REALTOR®

SOUTHLAND SA ASSOCIATES

212 N. Corcoran St. — Durham, N.C. (27701) and Duke St. at Horton Rd. — Call 688-8121

Realtors and Insurors

INSURANCE

be wise mutualize

688-2319

PROFESSIONAL INSURANCE AGENTS PIA

T. E. ALLEN & SONS

INSURANCE AGENCY INC.

HOMEOWNERS POLICY — AUTOMOBILE INSURANCE

705 NORTH CAROLINA NATIONAL BANK BLDG. 123 W. MAIN ST. (27701)

Your Advertisement Here

Would be constantly before the public---the buyers---twenty-four hours a day---three hundred and sixty-five days a year---every year

---THINK IT OVER

PUBLIC SERVICE

COMPANY of NORTH CAROLINA INC.

Office and Sales — 400 Cleveland St.
Service Dept. — 213 Hoover Road
Phone: 682-5661 (All Depts.)
Durham, North Carolina (27702)

HERNDON BROS. Refrigeration INC.

"Our 32nd Year of Service"

RESTAURANT SUPPLIES
STORE FIXTURES

SALES - SERVICE - LEASING

TELEPHONES: 477-0451 AND 477-0452

4310 N. ROXBORO ROAD DURHAM, N.C. (27704)

Orange Builders, Inc.

Executive Offices

Specializing in Residential Homes

1801 E. Franklin Street, Chapel Hill, N.C. (27514)

Tel. (919) 967-4707

CAROLINA BLOCK CO., Inc.

LIGHTWEIGHT CONCRETE BLOCKS — For All Building Purposes

714 E. Geer St. 27701 P.O. Box 607 (27702) Tel. 682-8106

AAMCO TRANSMISSIONS

AAMCO AUTOMATIC TRANSMISSIONS

World's Largest Transmission Specialists - Free Multi-Check - 19 Point Diagnostic Test

Free Parts and Labor On All Aamco Custom Rebuilt Transmissions

1214 Avondale Dr. (Intersection E. Greer St.) P.O. Box 11187 (27703) Tel. 688-4307

THE LIBRARY OF THE
UNIVERSITY OF
NORTH CAROLINA
AT CHAPEL HILL

THE COLLECTION OF
NORTH CAROLINIANA

C971.32
D96d
1978

A

MIDAS
MUFFLER SHOPS

Never buy another muffler for your car!

REPLACED FREE IF IT EVER FAILS — NOT EVEN A SERVICE CHARGE!

- NEVER AN EXTRA CHARGE FOR MUFFLER INSTALLATION.
- 30-MINUTE SERVICE. (maybe less)
- GUARANTEED NATIONALLY.
- EXHAUST AND TAILPIPE SERVICE.
- YES, WE SERVICE FOREIGN CARS.
- MOST MAJOR CREDIT CARDS HONORED.

DAN HANCOCK — Owner

502 FOSTER ST. DURHAM, N.C. 27701

Phone 682-5718

SERVING DURHAM SINCE 1957

*The Midas Muffler that we install on your American car is guaranteed for as long as you own the car. If anything goes wrong, even if it just wears out, any Midas shop will replace the muffler free of charge.

North Carolina Central University

THE FOLLOWING DEGREES ARE OFFERED:

1. Courses leading to the degree of Bachelor of Arts.
2. Courses leading to the degree of Bachelor of Science.
3. Courses leading to the degree of Bachelor of Science in Commerce.
4. Courses leading to the degree of Bachelor of Science in Home Economics.
5. Courses leading to the degree of Bachelor of Science in Nursing.
6. Courses leading to the M.S. degree in Library Science.
7. Courses leading to the M.S. degree in Public Health.
8. Courses leading to the L.L.B. and J.D. degree in Law.

GRADUATE COURSES LEADING TO THE M.A., M.ED., A
DEGREES ARE OFFERED IN THE FOLLOWING FIEL

1. Biology
2. Chemistry
3. Business
4. Education
5. English
6. French
7. History
8. Hom
9. Math
10. Musi
11. Physi
12. Psych
13. Socio
14. Recre

Strong coordinated courses are offered in the above nam

For Further Information Address
Registrar, North Carolina College

1801-2109 Fayetteville St. **D**

Telephone (919) 683

FOR USE ONLY IN
THE NORTH CAROLINA COLLECTION

Form No. A-368

DURHAM TECHNICAL INSTITUTE

Durham Technical Institute is a charter member of The North Carolina Community College System. At present the institute has over 2,200 curriculum students and annually serves over 6,000 Durham and Orange County residents through various programs, courses, seminars, and workshops. At Durham Tech, individuals may learn to read, or write, may enroll in any one of twenty-nine curriculum programs, or, may take advantage of the multitude of short courses offered both on and off the campus. The institute is supported by State and Durham County tax monies.

TWO-YEAR ASSOCIATE DEGREE PROGRAMS

1. Accounting
2. Business Administration
3. Business Data Processing
4. Communications Technology
5. Dental Laboratory Technology
6. Early Childhood Associate
7. Electronics Engineering Technology
8. Fire Science
9. General Education
10. General Office Technology
11. Industrial Management Technology
12. Landscape Management Technology
13. Library Assistant
14. Mental Health Associate
15. Opticianry
16. Paralegal Technology
17. Police Science
18. Respiratory Therapy
19. Science and Engineering Technology
20. Secretarial Science

ONE-YEAR DIPLOMA PROGRAMS

1. Architectural Drafting
2. Automotive Mechanics
3. Electrical Installation & Maintenance
4. Machinist
5. Operating Room Technician
6. Optical Laboratory Mechanics
7. Practical Nurse Education

CERTIFICATE PROGRAMS OF STUDY

1. Historic Preservation Technology
2. Pharmacy Technician

DTI is accredited by the Southern Association of Colleges and Schools

For Further Information — Contact the Admissions Office — Durham Technical Institute

1637 Lawson St. Durham, N. C. (27703)

Telephone (919) 596-9311

EQUAL OPPORTUNITY/AFFIRMATIVE ACTION INSTITUTION
M/F

1978 DURHAM
(DURHAM COUNTY, N.C.)
CITY DIRECTORY

Your New City Directory contains 4 major directories in one volume

1 Buyers' Guide and Classified Business Directory

2 Alphabetical Directory

3 Street Directory of Householders and Businesses

4 Numerical Telephone Directory

AREA CODE 919

PRICE $85.00

A Library Of Out Of Town City Directories Available At Chamber of Commerce

HILL DIRECTORY COMPANY
PUBLISHERS
2910 W. Clay Street • P.O. Box 27546 • Richmond, Va. 23261
Tel. (804) 359-6001

PUBLISHERS NOTE

The information in this Directory is gathered by an actual door to door canvass and is compiled in a way to insure maximum accuracy.

The publishers cannot and do not guarantee the correctness of all information furnished them nor the complete absence of errors or omissions, hence no responsibility for same can be or is assumed.

The publishers earnestly request the bringing to their attention of any inaccuracy so that it may be corrected in the next edition of the Directory.

INTRODUCTION
AND
GENERAL INDEX

HILL DIRECTORY COMPANY, publishers of the Southeastern Directories, present to subscribers and the general public, this, the latest edition of the Durham City Directory. (In all, the HILL DIRECTORY COMPANY and its affiliated companies publish more than 1,400 city and suburban Directories).

Confidence in the growth of Durham's industry, population and wealth, and in the advancement of its civic and social activities, will be maintained as sections of this Directory are consulted, for the Directory is a mirror truly reflecting Durham to the world.

The enviable position occupied by HILL's Directories in the estimation of the public, has been established by rendering the best in Directory service. With an unrivaled organization, and having had the courteous and hearty cooperation of the business and professional people and residents, the publishers feel that the result of their labors will meet with the approval of every user, and that the Durham City Directory will fulfill its mission as a source of authentic information pertaining to the city.

Four Major Departments

The four major departments are arranged in the following order:—

I. THE BUYERS' GUIDE constitutes the first major department of the Directory, printed on yellow paper. In the first section of this department, grouped under appropriate headings, are included the advertisements and business cards of firms and individuals desiring to make a complete presentation of the names and addresses of all business and professional concerns of the city, arranged in alphabetical order under appropriate headings--a catalog of all the activities of the city. The Buyers' Guide represents reference advertising at its best, and merits the attention of all buyers and sellers seeking sources of supply or markets for goods. In a busy and diversified city like Durham, the necessity of having this kind of information up-to-date and always immediately available, is obvious. The Directory is the common intermediary between buyer and seller, and plays an important role in the daily activities of the commercial, industrial and professional world.

II. THE ALPHABETICAL LIST OF NAMES of residents, business and professional concerns is the second major department, printed on white paper. This Directory aims to show the name, marital status, occupation and address of each adult resident of Durham, and the name, official personnel, nature and address of each firm and corporation in the city.

III. THE DIRECTORY OF HOUSEHOLDERS, INCLUDING STREET AND AVENUE GUIDE is the third major department, printed on green paper. In this section, the numbered streets are arranged in numerical order, followed by the named streets in alphabetical order; the numbers of the residences and business concerns are arranged in numerical order under the name of each street, and the names of the householders and concerns are placed opposite the numbers. The names of the intersecting streets appear at their respective crossing points on each street. Special features of this section are the designation of owner-occupied homes, the listing of telephone numbers, new householder symbols and Zip Codes.

IV. THE NUMERICAL TELEPHONE DIRECTORY is the fourth major department, printed on blue paper.

Municipal Publicity

The Directory reflects the achievements and ambitions of the city, depicting in unbiased terms what it has to offer as a place of residence, as a business location, as a manufacturing site, and as an educational center. The publishers have placed copies of this issue of the Directory in Directory Libraries, where they are readily available for free public reference, and serve as perpetual and reliable advertisements of Durham.

The Durham Out-Of-Town City Directory Library

Through the courtesy of the publishers of the Durham City Directory, a Directory Library is maintained in the offices of the Greater Durham Chamber of Commerce, for free reference by the general

839596

public. This is one of many Directory Libraries installed in cities and towns throughout the United States and Canada through the courtesy of your publisher.

The publishers appreciatively acknowledge the recognition by those progressive business and professional people who have demonstrated their confidence in the City Directory as an advertising medium, with assurance that it will bring a commensurate return.

HILL DIRECTORY COMPANY,
Publishers

INDEX TO ADVERTISERS

PAGE NUMBERS BELOW REFER TO THE BUYERS' GUIDE SECTION

		Page
A A M C O Automatic Transmissions	fc and	4
Ace Glass Co		60
Adia Partime Temporary Services	left side lines and	41
Aldridge Power Mower Inc	left top lines and	85
Allen T E & Sons Insurance Agency Inc	front cover,left side lines and	69
Allison-Morton Auto Sales	left side lines and	10
Aluminum Co of N C Inc	right side lines and	33
American Arthritis Association Inc The	left top lines and	64
Andrews Family Group The T/A Mannella's Restaurant & Pizzeria	right bottom lines and	117
Andrews & Riggsbee Tractor Co Inc	right bottom lines and	126
Appliance & TV Center	right side lines and	3
Associated Scaffolders & Equipment Co Inc	right side lines and	120
Austin Marie Realty Co Inc	right side lines and	98
B & B Paving Co Inc		91
B J Realty Co	right top lines and	111
Ballard Agency Inc The	left side lines and	106
Barnes Supply Co Inc	left side lines and	45
Bee's Hairstyling	right side lines and	16
Belk Leggett	right top lines and	38
Bernard's Formal Wear	right top lines and	49
Beverly's Greenhouse	right side lines and	62
Bible Book Store	left side lines and	17
Bordeaux Construction Co Inc	left side lines and	32
Bradley Lincoln-Mercury Inc		9
Brady's Restaurant		117
Brame Specialty Co Inc	left side lines and	77
Branch Moving & Storage Co Inc	left side lines and	84
Broadway Yellow Cab Inc	right bottom lines and	123
Bryant-Durham Electric Co Inc		40
Budd-Piper Roofing Co Inc	right bottom lines and	118
Burthey Funeral Service	left bottom lines and	54
Carolina Block Co Inc	front cover and	20
Carolina Carpets & Interiors Inc	right top lines and	25
Carolina Interiors of Durham Inc		55
Carolina Properties	left bottom lines and	111
Carolina Welding Supplies Inc	right side lines and	128
Carpentier's Pest Patrol Inc		43
Carrington Body Shop		5
Cash's Used Cars	right side lines and	11
Central Carolina Farmers Inc	right bottom lines and	44
Century 21 M D Fletcher Associates	back cover and	99
Chambers Trophies & Pro Shop Inc	right side lines and	127
Chapel Hill Funeral Home Inc		54
Chesson Realtors	right side lines and	106
Circle Tours Inc	right side lines and	126
Coggin Pontiac Inc	left side lines and	6
Cole Motor Co		10
Colfax Salvage Furniture Stores		57
Comfort Engineers Inc		Y
Commercial Air Service Inc	left side lines and	3
Commercial Equipment Inc of Durham	right side lines and	24
Concrete Service Co Inc of Durham	left side lines and	29
Constructors Supply Co		29
Crabtree Associates	left bottom lines and	111
Crabtree Pharmacy	left side lines	
Crenshaw Co The	left side lines and	107
Cricket Inn	right side lines and	83
Crossroad Evangelistic Book Store The	right side lines and	17
Darst Glenn A Realty Inc	left side lines and	111
Davis Joe S & Associates Realty	left side lines and	112

Page
Donut Delight 40
Doris' Florist ..... left bottom lines and 48
Downey L A & Son Inc ..... right side lines and 32
Durham Awning Co Inc ..... right side lines and 14
Durham Boarding Kennel & Cattery 78
Durham Builders Supply Co ..... right side lines and 21
Durham Cablevision ..... right side lines and 24
Durham Coca-Cola Bottling Co Inc ..... left and right side lines, 18 and 49
Durham Detective Agency & Guard Service Inc ..... left side lines, 40 and 120
Durham Marble Works 82
Durham Radio Corp ..... right side lines and 97
Durham Sporting Goods Co ..... right side lines and 121
Durham Technical Institute C
Durham Typewriter Sales ..... left side lines and 128
Dutchville Builders Supply Inc ..... left bottom lines and 22
Eaves Insurance Agency Inc ..... right side lines and 75
Epes Transport System ..... left side lines and 126
Farthing Fabricare ..... back cover, right top lines, 79 and 128
Ferrell's Rental & Audio Visual Service 116
Finance America Corp ..... right side lines and 46
First Federal Savings & Loan Association of Sanford NC ..... left top lines and 119
Flower World ..... right side lines and 48
Fowler M M Inc ..... left bottom lines and 51
Futureworld Personal Systems Store ..... right bottom lines and 28
Gann Industrial Supplies & Machine Shop ..... left side lines and 67
Garden Center The 57
Garrard's Country Sausage Inc ..... left top lines and 95
Garrison Insurance Service Inc ..... left top lines and 75
Gerald Jones Aluminum Products Inc ..... right side lines and 33
Glasgow's Color TV Service ..... left bottom lines and 123
Glass Merchant Inc The 59
Glenn's Florist ..... left side lines and 47
Goforth Properties Inc 112
Gold Kist Poultry ..... left side lines and 95
Golden Corral-Family Steak House ..... right side lines and 118
Grey Stone Baptist Church ..... right top lines and 26
Griffin Associates Realtors ..... back cover and 100
Guaranty State Bank ..... right top lines and 14
Guess Road Cabinet & Building Supply Co Inc ..... right side lines and 23
Gunter Bob Realty Inc ..... left side lines and 101
Gwaltney Oil & Gas Co Inc ..... right side lines and 51
H & B Builders Supply Inc ..... left top lines and 23
Hamlett Becky Realty Co ..... left side lines and 112
Harriss-Conners Chevrolet Inc ..... right side lines and 9
Hayes Dental Art Studio ..... left bottom lines and 37
Hazel's Table ..... left side lines and 118
Herndon Bros Refrigeration Inc ..... front cover, 115 and 116
Hill James Realty ..... left side lines and 107
Hill's Don Lock & Gun Shop ..... right top lines, 63 and 81
Hillcrest Convalescent Center Inc ..... left bottom lines and 87
Holland Paint & Wallpaper Co Inc ..... left bottom lines and 91
Holloman & Nidle Construction Co ..... back cover and 102
Holloman Realty & Insurance Co ..... back cover and 102
Holt Sporting Goods Inc ..... left side lines and 121
Home Builders Association of Durham & Chapel Hill ..... left bottom lines and 65
Home Insurance Agency Inc ..... front lip margin and 70
Home Owners Warranty Council of Durham & Chapel Hill ..... left bottom lines
Home Security Life Insurance Company ..... left top lines
House of Reeves Inc The 52
House of 10,000 Picture Frames ..... left bottom lines and 50
Hudson Realty ..... right bottom lines and 108
Hung's K C China Inn 118
Ilderton Dodge Co ..... left side lines and 7
Ingold Tire Co ..... right side lines and 125
Inscoe Bobby Realty Company Inc ..... right side lines and 108
Irene's Studio of Dance ..... left side lines and 37
Jacobs Glass Company ..... right bottom lines and 60
Janice's Cross Stitch Patch ..... left bottom lines and 86
Jim's Party Store Inc ..... left side lines and 17
John's Flower Shoppe ..... left top lines and 47
Johnson-Forrester Inc ..... back cover, right top lines, 79 and 128
Johnson Realty & Auction Co ..... left top lines and 3
Johnson Realty Co 112
Johnson's Exxon ..... left side lines and 120
Jones Brothers Furniture of Raleigh Inc ..... right side lines and 55
Kennedy Auto Service Inc ..... Z

Page
Key Homes of Durham Inc.... right bottom lines and 113
Kight Frank Plumbing & Heating Co.... 94
Kutz Properties.... 113
Lakewood Shopping Center.... left top lines and 121
Lawn & Garden of Durham.... left side lines and 80
Liberty Bank & Trust Co.... right side lines and 15
Liberty Free Will Baptist Church.... right bottom lines and 27
London Marina Inc.... left side lines and 82
Long Dallas Chevrolet Co.... left bottom lines and 10
Long's Florist.... left side lines and 49
M & J Financial Corp.... right top lines and 46
Madison's.... right bottom lines and 27
Mansion Decorating & Imporvement Corp.... left top lines and 90
Market Place The.... 92
Marley Investment Realty.... left side lines and 109
Marzella's Boutique.... right side lines and 129
Matthews Body Shop Inc.... left side lines and 17
Matthews & Farrow Inc.... right side lines and 14
Matthews L W Body Shop.... right top lines and 5
May Claude M Inc.... front stencil, right bottom lines and 88
May D C Co Inc.... right top lines and 35
McBroom's Rentals Inc.... right bottom lines and 115
Mechanics & Farmers Bank.... right side lines and 15
Medical-Dental-Hospital Bureau of NC Inc.... left side lines and 28
Medlin Graphics.... 96
Midas Muffler Shop.... A
Miller Insurance Agency.... left top lines and 74
Miller Oscar Contractor Inc.... back cover, left top lines and 36
Mitchell's Formal Wear.... 50
Muirhead Wm Construction Co Inc.... left side lines and 30
Music Service Inc The.... left bottom lines and 86
Nancy's Florist Inc.... right bottom lines and 48
North Carolina Central University.... B
North Carolina Mutual Life Insurance Co.... left top lines
Northwestern Mutual Life Insurance Co.... left side lines and 75
Nu-Tread Tire Co.... top stencil, 12 and 124
Office Service Co of Durham.... right side lines and 96
Orange Builders Inc.... front cover and 30
Orchard The.... left bottom lines and 59
Pepsi Cola Bottling Co of Durham Inc.... left side lines and 18
Pete's Saw & Mower Service.... left bottom lines and 119
Photo Graphia.... right side lines and 91
Piedmont Glass & Mirror Co.... right bottom lines and 61
Pine Street Taxi.... left side lines and 122
Plants Unlimited.... left side lines and 78
Poe George J Insurance Agency.... right side lines and 74
Pool Side.... left bottom lines and 122
Poole's Rest Home.... 116
Pritchard Paint & Glass Co.... right top lines and 60
Proctor W T Grading Contractors Inc.... tabbed insert at name in Alphabetical Section and 34
Public Hardware Inc.... left side lines and 63
Public Service Co of North Carolina Inc.... front cover and 58
Quality Janitor Services.... left side lines and 76
R E M C A Incorporated.... right side lines and 114
Ramada Inn Downtown.... left top lines and 83
Randy's Auto Sales.... left top lines and 11
Ray M B Plumbing Co.... tabbed insert at beginning of Alphabetical Section and 93
Rhodes Inc.... right top lines and 57
Rigsbee Tire Sales Inc.... bottom stencil, 13 and 125
Riley Paint Co & Warehouse Inc.... left side lines and 89
Rose Agency Inc The.... right side lines and 87
Rowe Business Equipment.... right bottom lines and 24
Ruffin Realty & Insurance Inc.... left side lines and 109
Scarborough & Hargett Inc Memorial Chapels & Gardens.... back cover and 53
Scott & Roberts Inc.... right top lines and 27
Security Building Co Inc.... 19
Shoe Barn The.... right bottom lines and 121
Smith James A & Son Inc.... right side lines and 92
Smith's Furniture Co.... 57
Speight's Auto Service Inc.... left bottom lines and 14
Southern Real Estate Management & Consultants Inc.... right side lines and 110
Southgate J & Son Inc.... backbone, left top lines, 72 and 73
Southland Associates.... front cover, left bottom lines and 103
Staunton Sales Inc.... right side lines and 76
Style Craft Interiors Inc.... left side lines and 56
Suggs Plumbing & Heating Inc.... right bottom lines and 94

Page
Tarheel Insulation Co Inc.... left side lines and 68
Terry's Service Garage Inc.... right side lines and 13
Thalhimers.... left top lines and 39
Toole E N & Sons.... left bottom lines and 41
Tri-Wall Construction Co.... right top lines, 31 and 37
Triangle Brick Co.... left top lines and 23
Triangle Coin Caterers Inc.... left side lines and 49
Triangle Flea Market.... left bottom lines and 46
Triangle Ford Engines Inc.... back cover, 42 and 66
Triangle Homeowners.... right side lines and 104
Triangle Photography & Illustrations Inc.... 92
Triangle Travel Agency Inc.... right side lines and 127
Union Insurance & Realty Co.... 75
University Real Estate Associates Inc.... 110
Upchurch Construction Co.... 31
Uzzle Cadillac-Oldsmobile Inc.... 8
Vanguard Security Service.... 63
W D N C Radio.... 97
Walker Home Center.... left side lines and 64
Warren Jim Real Estate.... right side lines and 113
Weaver's Jewelers Inc.... left bottom lines and 78
Weldon's Jewelers Inc.... left side lines and 78
Whitaker William G Realty.... 113
White Refrigeration Inc.... 114
Windsor Land Company.... right bottom lines and 114
Woods C C Construction Co Inc.... right bottom lines and 32
Woods Jackie Realty.... left side lines and 105
Y & J Furniture Co.... right bottom lines and 56
Young Men's Shop of Northgate Mall The.... right side lines and 28

☆ ☆ ☆

DURHAM

"CITY OF INDUSTRY, EDUCATION, MEDICINE AND RESEARCH"

DCC

(Courtesy Greater Durham Chamber Of Commerce)

Durham, a young city with rich and diverse history, straddles a ridge in the rolling Piedmont of North Carolina and looks to a future laden with promise. "City of industry, education, medicine and research" sums up its character. In each of those categories, Durham has achieved prominence on which to build.

DURHAM FIRST Run, July 17, 1977

Mayor Wade L. Cavin (in DURHAM FIRST tee shirt) leads nearly 100 runners on a 100° Sunday afternoon down the final leg of 14-mile run to special places in Durham. No prizes. No winners. All for the sake of civic pride and joy of running in this, the Track Capital of the World.

Durham's claim to first-quality living is embodied in a community-wide effort known as DURHAM FIRST. Conceived by the Chamber of Commerce and implemented by citizens of all segments, the program seeks to build civic pride at home and a justifiably good image across the state and nation. How? By simply "showing and telling" the Durham story.

A lot there is to show and tell.

Arts have burgeoned. Two nationally prestigious performing arts groups chose to move to Duke University and Durham: the American Dance Festival and the American Musical Theatre. Performing arts groups abound. A new $3 million library is due for completion in 1978.

History took center stage as Stagville Preservation Center, the first state-supported historic preservation technology center in the nation, opened in March, 1977. In May, the Tobacco Museum, adjacent to Duke Homestead State Historic Site, opened to preserve the rich heritage of tobacco belonging to Durham and the nation. Durham Day, November 3, 1977, celebrated the placement of Durham's downtown historic district on the National Register of Historic Places. Durham's is the first major commercial district in the state to be placed on the National Register.

Durham's downtown loop which encompasses the business, commercial and governmental heart of the city as well as the newly-created historic district, North Carolina's first major commercial district to be placed on the National Register of Historic Places.

Durham began with the wisdom and generosity of Dr. Bartlett Durham. William Pratt, large landowner here in the 1840's, operated a store. He refused land for a right-of-way to the then-growing North Carolina Railroad because he feared that passing trains might frighten the horses of his customers and result in a business loss. However, Dr. Durham immediately offered the railroad a tract of four acres; in recognition of his gift, the railroad named its new station and settlement Durhamville, though it later changed.

Durham's official birthdate is April 26, 1853, when the U. S. Post Office established an office here. The town waited until April 10, 1869 to be incorporated by the North Carolina General Assembly.

From its unpretentious early days of mud streets and quagmires to its present-day newly-completed $26 million urban renewal and beautification effort, Durham has grown and prospered.

In April, 1865, at a log cabin just four miles from Durham, one of the most historic events in the history of the nation took place. Lee had surrendered at Appomattox, and the future looked dark, indeed, for the southern states. Jefferson Davis and his cabinet had escaped to Greensboro, N.C. where debates took place on the advisability of continuing the Civil War. Some members of the cabinet favored continuing hostilities at any cost, even though it meant carrying on a guerrilla warfare, while others felt the course of the Confederacy was forever lost, and that no good could be accomplished by further bloodshed. Finally, General Joseph E. Johnston, commander of the Confederate Armies of the Carolinas, Georgia and Florida, was instructed to negotiate terms of peace with General William T. Sherman, commander of the federal army that had broken the backbone of the Confederacy with its famous march to the sea. These two generals met at the Bennett Place and signed a tentative peace agreement, so favorable to the South that General Ulysses S. Grant refused to accept it. After several days conference, it was amended to suit General Grant's demands and was signed by the governments of the North and South. Thus, the War between the States came to a close.

A monument consisting of two columns, one representing the North, and the other the South, joined by a crosspiece on which is inscribed the word "Unity" marks the place of surrender. This historic spot, the birthplace of a reunited nation, is visited each year by thousands of people. It is called Bennett Place.

In 1865, Durham Station was a small and insignificant point on the North Carolina Railroad, inhabited by fewer than 100 persons. One lone business existed here, a crude and unimportant tobacco factory with total assets of less than $2,000, including inventory and investment. History and legend unite in saying that this factory was broken into by Sherman's soldiers, and a large part of the stock carried away. Legend further says that returning soldiers carried word of the high quality of the products to far-away places. To supply the resultant demand, a broken tobacco business rebuilt.

Tobacco Auction - Durham, N. C.

In 1865, Washington Duke, a Confederate soldier, walked from New Bern to his home in Durham, and with the same stout heart that had carried him through the vicissitudes of a lost cause, turned his attention to the battle for bread. He built his factory in Durham, a log cabin 20 x 30 feet, and with his own hands manufactured a product from a small supply of tobacco that the Federal soldiers had not found. This he called Pro Bono Publico. The annual output of this factory was originally four or five hundred pounds and, in 1872, had grown to 125,000 pounds. The Tobacco Museum, a North Carolina Historic Site, is currently under construction at the Duke Homestead to commemorate his ingenuity, enterprise and historic contribution.

Stagville Preservation Center

Bennehan House (1787) of Stagville Plantation is a Georgian-style country house serving, with other agricultural out buildings, as headquarters for the Stagville Preservation Center, the nation's first state-owned center for historic preservation technology.

In the meantime, W. T. Blackwell had moved to Durham to engage in the tobacco business. He was to the early development of the tobacco industry in Durham what Napoleon was to France or Caesar to Rome. The Durham Bull appeared on the map, and in a few brief years his business left its mark 'round the world. By 1872, the two small tobacco factories had grown into twelve.

James Buchanan Duke, becoming convinced that it was neither practicable nor profitable to compete with Bull Durham smoking tobacco, turned his vision to the cigarette field, and from that day to the present hour, the increasing volume of the tobacco industry has become the common property of mankind.

On April 10, 1869, almost exactly four years after Johnston surrendered to Sherman, Durham was born as a corporate body. There were only 258 inhabitants in the village, and the total municipal revenue was $357.44. The largest taxpayer paid $40.62 in taxes. In 1870, there were probably less than 100 wage-earners in industrial pursuits in the town.

The tobacco industry grew at a very rapid rate, using large quantities of bright-leaf tobacco. While much of this type of tobacco was grown around Durham, it was sold at tobacco markets in Richmond and other Virginia cities, and local manufacturers had to pay the cost of transporting the tobacco from Virginia to Durham. This condition made desirable the opening of warehouses for the sale of leaf tobacco in Durham, and resulted in this city's becoming one of the largest bright-leaf tobacco markets in the world. It now sells from 19 to 25 million pounds each season.

As the tobacco industry grew and prospered, Durham citizens used come of their dividends to establish cotton mills, and this industry soon assumed a position of importance in the industrial life of the city. Other industries were added from time to time: flour mills, hosiery mills, fertilizer plants, iron works, woodworking plants, printing establishments, etc., until now there are 67,960 wage earners. Durham today, produces 19% of all the cigarettes made in the U.S.

Until 1878, there were no banks in the town, and on days of big sales at the tobacco warehouses it was necessary to obtain cash from the merchants in order to pay the farmer for his product. Such inconveniences could not continue for very long, and soon two banks were established.

The next step in the industrial and commercial history of the town was the introduction of additional railway lines. By the cooperation of manufacturers, merchants, and the city and county governments, the Seaboard Coast Line Railroad, the Southern Railway, and the Norfolk and Western Railway were given access to this market. Later, the Norfolk Southern Railroad and the Durham and Southern Railway were added to the railway lines serving the city, giving a total of five railway companies with lines radiating in every direction.

Durham had now grown into a very prosperous and thriving community, but its citizens were not satisfied with having purely a commercial and industrial town. The people felt the need of better schools and, in 1885, after a heated political campaign, bonds were voted for public school buildings and a tax levied for maintaining a public school system. Today, Durham has one of the finest public school plants of any city of its size, and a quality of teachers and management that gives it first rating among the cities of North Carolina.

Duke University is a privately-supported, church-related (Methodist) institution with 9,000 students enrolled in nine schools and colleges. The University's history dates back to 1924, when James Buchanan Duke selected Trinity College as chief beneficiary of the Duke Endowment. Trinity, which was begun in 1838, had moved to Durham from Randolph County, North Carolina, in 1892. Today, its alumni number more than 48,000 in seventy nations.

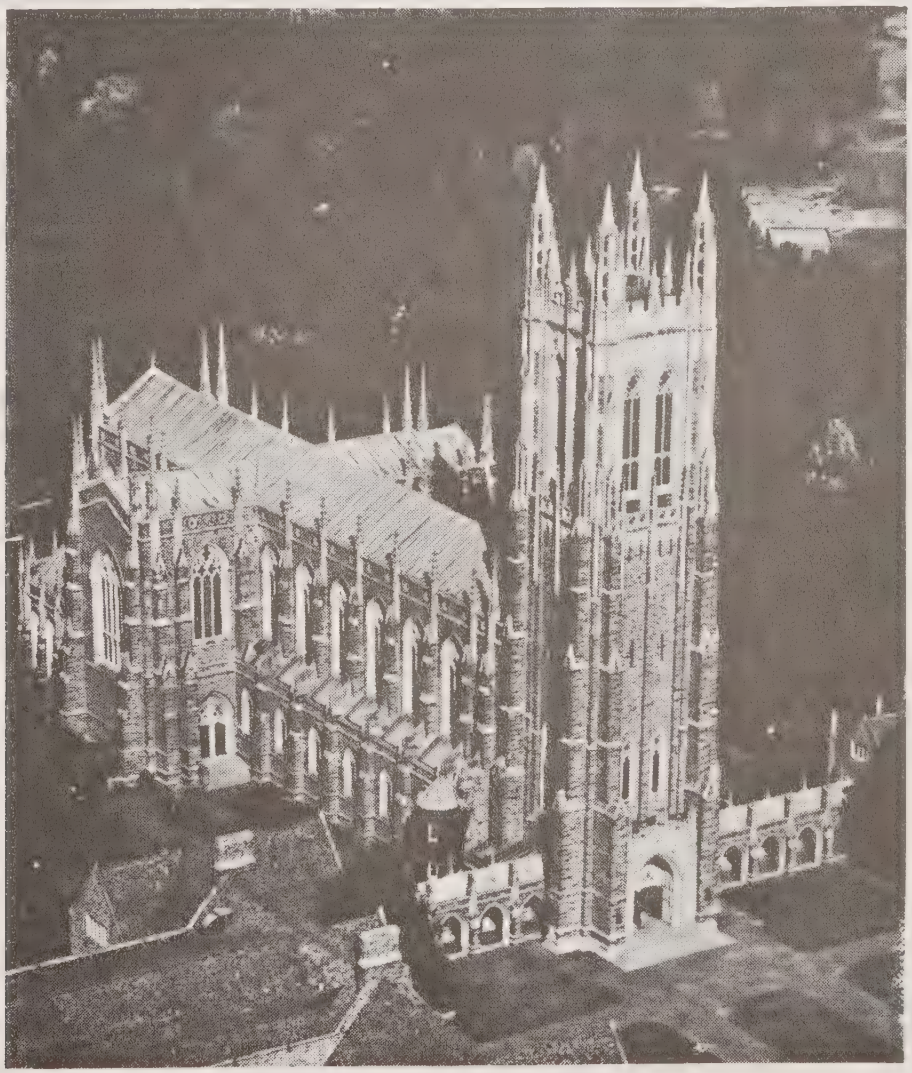

Duke University Chapel

In addition to strong programs of undergraduate instruction, 29 Duke departments provide courses leading to the Ph.D. The School of Engineering, the Divinity School, the School of Law, the Medical School, the School of Forestry, and the Graduate School offer internationally recognized graduate and professional training. The Duke University Marine Laboratory at Beaufort, North Carolina is the home of the research vessel, "Eastward," the first ship ever built and paid for by the National Science Foundation and designed specifically for use in biological oceanography. The Duke Medical Center currently has an 854-bed hospital. The physical facilities, with a current value of more than $152,000,000, are situated on a 7,700-acre tract in the western part of Durham that comprises the campus and Duke Forest. A mile and a quarter drive connects the East Campus and West Campus.

Duke Medical Center ranks in the top five nationally.

The biggest construction in Durham has been the nine-story 616-bed Duke Hospital North, designed for completion in 1979 to meet medical needs for the next half century. The new (Oct. 3, 1976) Durham County General Hospital is the finest locally-supported hospital in the state. This all adds to the services of an already-rich medical complex in Durham.

The Duke Homestead at Durham, North Carolina, is the ancestral home of the Washington Duke family. It has been designated a National Historic Landmark.

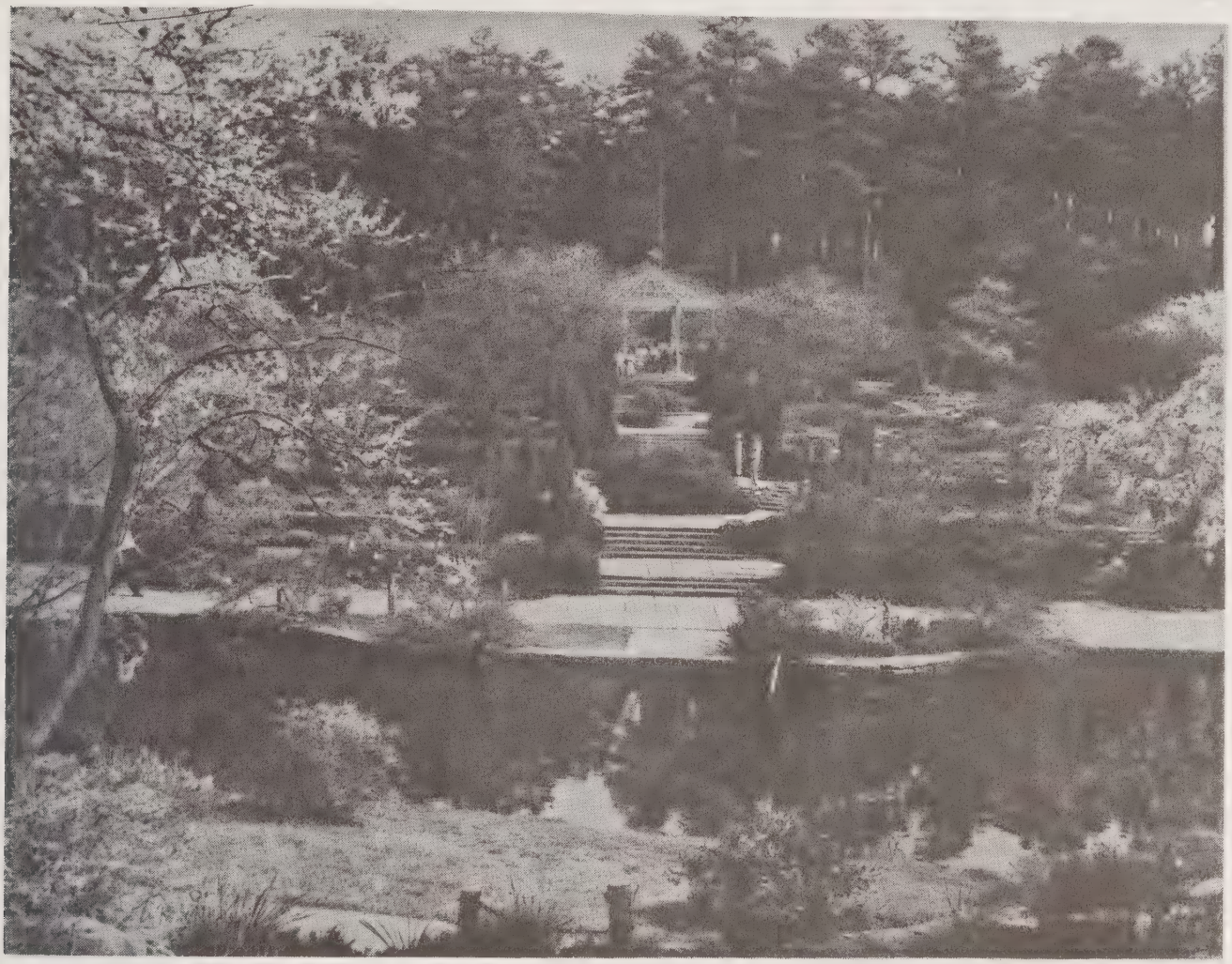

The Sarah Duke Gardens on the campus of Duke University.

The Duke libraries, containing 2,400,000 volumes, rank eighteenth among American university libraries, and first in the South.

Durham has made many capital improvements through the years and has excellent streets, water and sewer facilities, and public buildings. The new $6.5 million modern City Hall, which was dedicated in April 1978, is the first City Hall Durham has ever built. City government had previously occupied four sites, the largest and most prominent of which was the old Durham High School.

It has been said that more philanthropists have been produced in Durham than in any other city of the South. Watts Hospital, 350 beds, was a gift to the city and county by George W. Watts. Lincoln Hospital, 87 beds, is largely the gift of Benjamin N. Duke. Duke University is a living memorial to Washington Duke and his two sons, Benjamin N. Duke and James Buchanan Duke. Other philanthropists have remembered the city from time to time in ways that help in making Durham a good place in which to live and work.

Durham is today the fifth city in North Carolina in point of population, with an estimated 106,171 inhabitants. It is far in the lead in its educational facilities, with unexcelled public and private schools, plus Durham Technical Institute, Durham College, Duke University, North Carolina Central University, and King's College within its corporate limits.

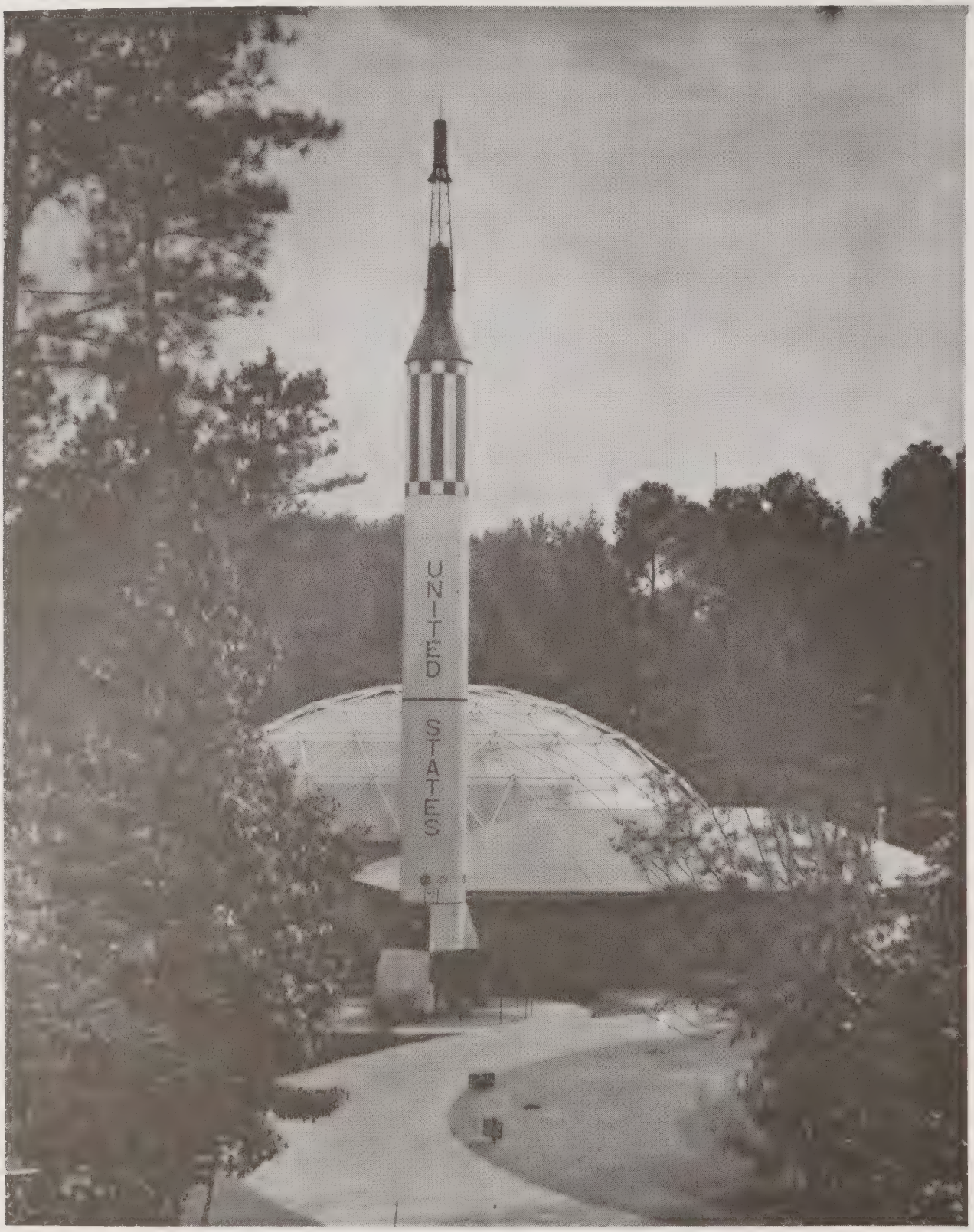

Mercury Redstone Rocket stands beside the North Carolina Museum of Life and Science geodesic dome which houses one of the top collections of space artifacts in the world. Among the exhibits is the only existing flight and space teaching unit for blind people.

Elsewhere in the 78-acre museum tract is a fine geology collection with one of the largest (82 feet) pre-history murals anywhere, outstanding paleontology exhibits, a mini-zoo, a pre-history trail, and a 50-acre wildlife sanctuary complete with narrow-gauge railway.

A museum-owned London double decker bus takes Durham school children to the site for environmental education.

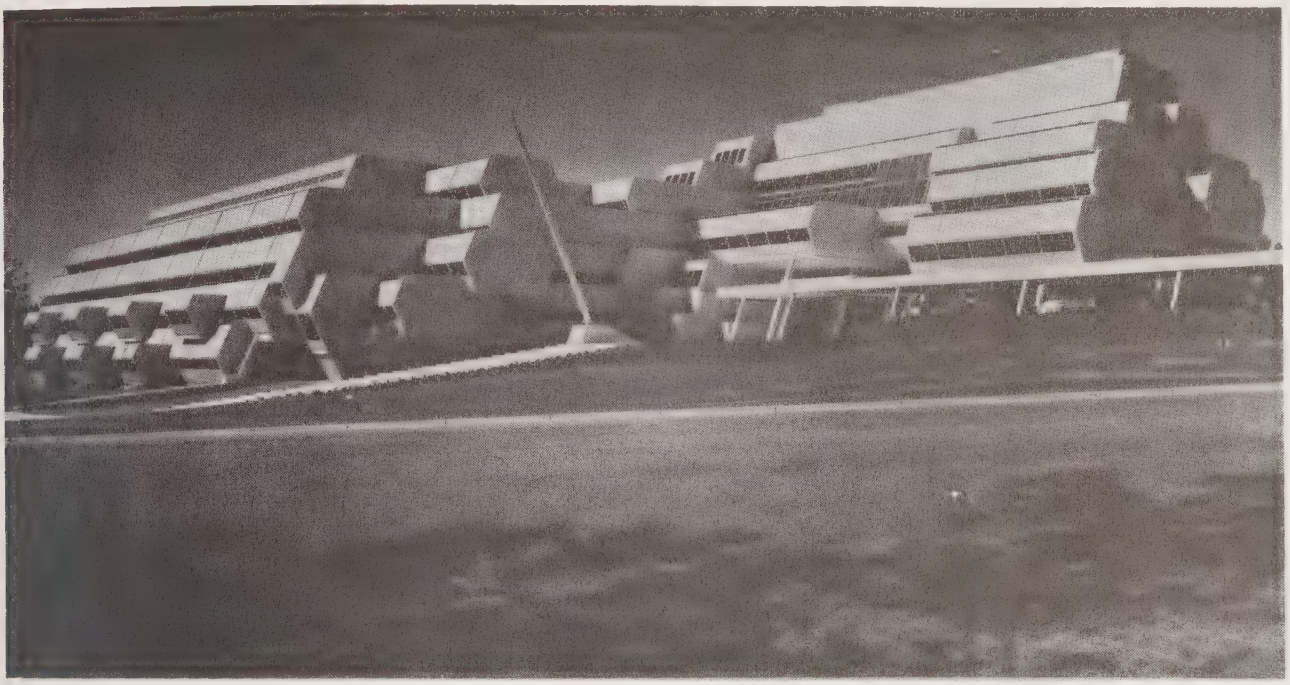

BURROUGHS WELLCOME CO.
Corporate Headquarters and Research Laboratories
Research Triangle Park, North Carolina

BRIEF FACTS ABOUT DURHAM, ALPHABETICALLY ARRANGED

Altitude—406 feet above sea level.

Area—Durham City 40.07 square miles. Durham County (including city) 300 square miles.

Banks—Nine commercial banks, five savings and loan associations. Total offices 56.

FINGERTIPS BUSINESS INDEX

Population	Jan. 1, 1978	Jan. 1, 1968	% Change
Durham	106,171	99,000	+20.8
Durham County (includes city)	146,800	124,275	+21.6
Retail Sales	$600,177,736	$265,802,228	+99
Assessed Valuation			
Durham	1,215,000,000	408,589,752	
Durham County (includes city)	2,144,586,908	625,000,000	
Building Permits	109,537,721	39,948,478	
Postal Receipts	8,661,588	3,133,003	+168.3
Air Passengers (In and Out)	1,400,000	427,583	+117.3
Telephones	117,984	70,921	+ 89.2
Labor Force	77,239	36,585	

Employment	74,745	N/A	
Unemployment	2,494	N/A	
Gas Customers	19,573	14,185	+52

Churches—187 representing 39 denominations. Durham is noted for its many beautiful church edifices.

City Incorporated—The City of Durham was incorporated by act of the North Carolina General Assembly, ratified April 10, 1869.

Civic Organizations—Rotary Club, Kiwanis Club, Civitans, Lions Club, Sertoma Club, Exchange Club, Optimist Club, Altrusa Club, Business and Professional Women's Club, Pilot Club, Jaycees, National Secretaries Association, Durham Personnel Association, and Sales and Marketing Executives.

Climate—Equable. Annual mean summer temperature 77.5°; winter, 40.5°; 63% sunshine days. Annual rainfall, 45.18 inches. Annual snowfall is 7.1 inches. Prevailing westerly winds.

Colleges— 1977-1978

Duke University - Enrollment - 9,319

North Carolina Central University - Enrollment - 4,747

Durham Technical Institute - Enrollment - 2,300

Durham College and Kings Business College combined enrollment over 1,000

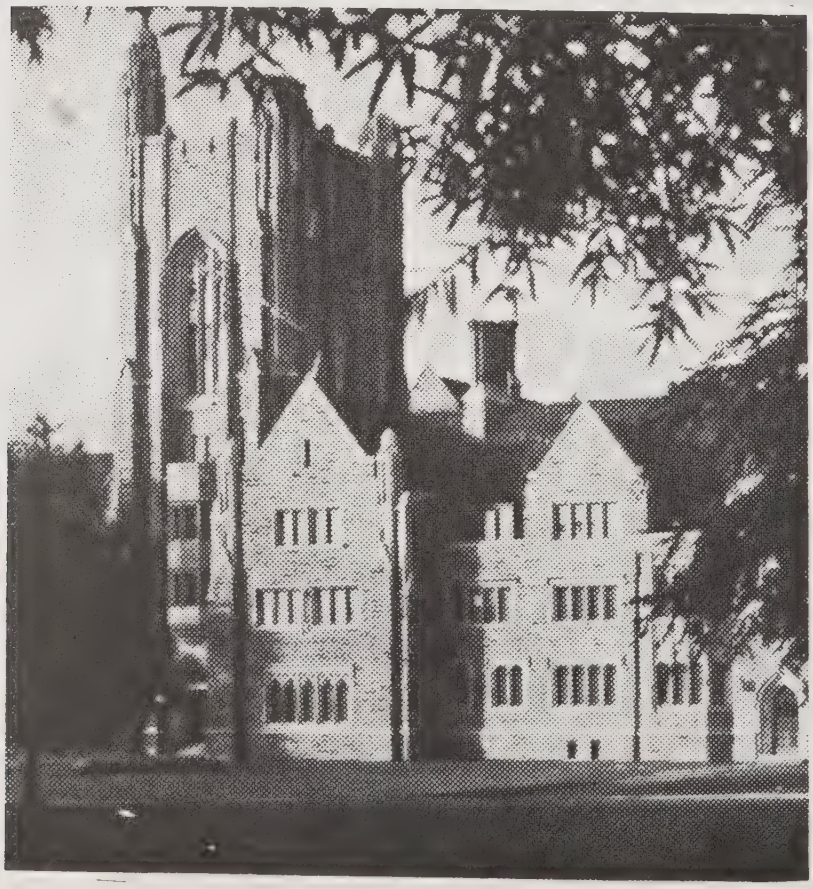

Graduate Dormitory Tower, Duke University

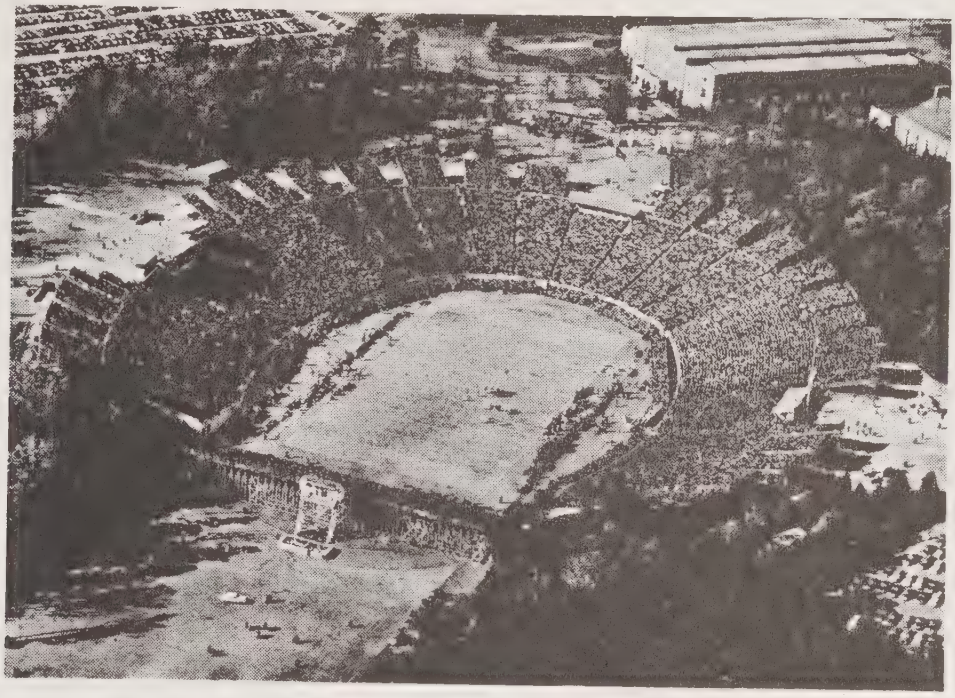

Wallace Wade Stadium at Duke University, seating capacity 56,500, Scene of Rose Bowl Football Game, January 1, 1942, and the USA/Pan Africa/West Germany Track Meet in 1975.

Aerial View Of Duke University East Campus

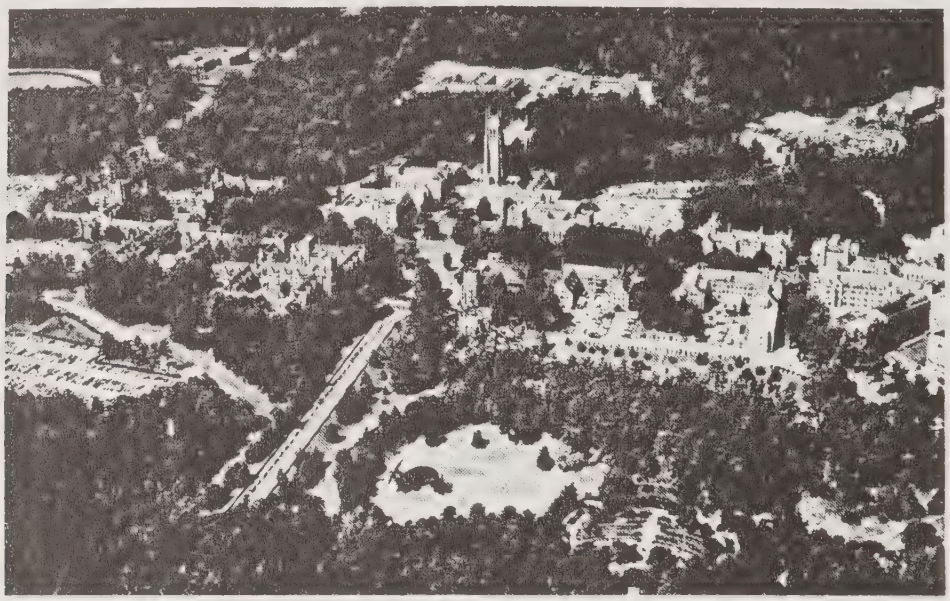

Aerial View Of Duke University West Campus

Bascom T. Baynes Residence Hall, North Carolina Central University

James E. Shepard Memorial Library, North Carolina Central University

N. C. Central University offers undergraduate and graduate programs in the arts and sciences, business and various areas of education, as well as professional programs in law and library science.

The university was founded in 1910 by Dr. James E. Shepard as the non-sectarian National Religious Training School and Chautauqua. It became a state-supported normal school in 1923 and a four-year liberal arts college in 1925. The school is now one of 16 senior institutions of the University of North Carolina system.

N. C. C. U. now enrolls almost 5,000 students in its five schools, all in programs leading to the bachelor's degree or a higher degree. Nine of every ten are North Carolinians. The university was founded by and for black people. Its faculty has been integrated throughout most of its history, and the student body has been integrated at least since the early 1960's. The university remains predominantly black.

North Carolina Central University Administration Building

Durham Technical Institute - The Institute, the second oldest member of the North Carolina Community College System, is a two-year comprehensive educational institution. Eighteen one and two-year programs comprise the Institute's curriculum offerings. The Institute awards the A.A.S. Degree and is accredited by the Southern Association of Colleges and Schools. Individuals may also earn either a high school diploma or an equivalency certificate through the Institute. Courses and programs are designed to meet the needs of business and industry and are offered both on and off campus and both day and night. A variety of personal-interest courses is regularly offered. DTI's Community Video Services serves the community while training students in a full range of television and audio-visual techniques.

Convention Facilities—23 motels and a Civic Center with seating capacity of 1,229.

County—Durham County was created by act of the General Assembly in 1881, from parts of Orange and Wake Counties. While Durham is not a large county, it is the center of the famous bright-leaf tobacco belt. Between 19 and 25 million pounds of tobacco are sold each year on the Durham Market. Tobacco is the principal money crop, although cotton, corn and truck crops are also important. Dairying has increased rapidly during the past few years. The county has good roads and splendid schools and churches.

Education—Durham is recognized as one of the leading educational centers of the South. Its colleges and universities, its public school system and its schools of business are rated among the best in the South by leading educators. (See Colleges, also Schools).

Police and Fire Protection—Durham is one of only 20 cities in the nation that practice the public safety concept. Eighty per cent of the city is covered by men who are duly trained in police and fire protection work. The remaining 20% is downtown where separate police and fire departments remain. A total of 300 persons and 38 pieces of motor equipment comprise the Public Safety Department, which is studied as a model by representatives from far-flung states.

Government—Durham has had the council-manager form of government since May 4, 1921. It is admitted to be one of the best-governed cities in the state. The county is governed by a five-member Board of Commissioners and administered by a county manager.

Health—Durham County's health department, with 100 full-time employees, promotes health, life, and physical and mental efficiency through organized community efforts. It provides clinics for maternal and pediatric care, venereal disease diagnosis and treatment, tuberculosis diagnosis and follow up, health education, laboratories, and immunization clinics. Additional services include nursing service and sanitation, inspection for milk, meats, water, markets, dairies, motels, and eating places. Twenty-five physicians, nurses and therapists are employed on a fee-for-service or per-clinic basis. The Health Department moved to the renovated Sears building in early 1976, thus doubling its quarters and expanding its services.

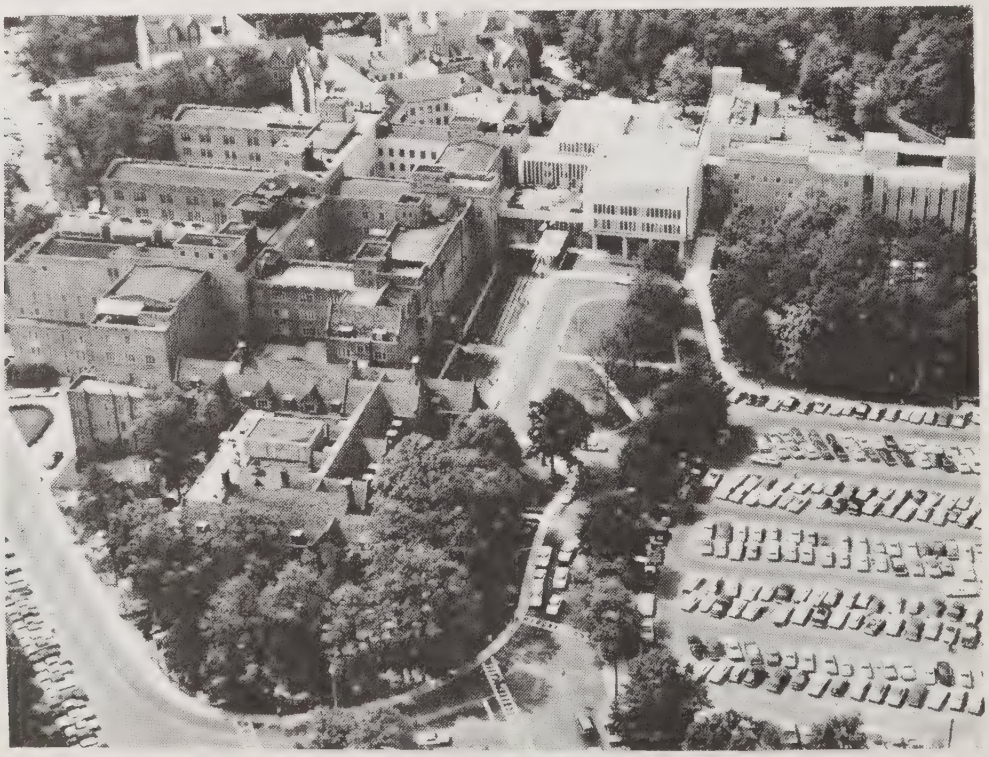

Aerial View Of Duke Medical Center

Veterans Administration Hospital, Durham

MEDICAL CAPITAL OF THE SOUTH

In addition to this great abundance of education facilities, the Durham area is the medical capital of the South, with two great university teaching hospitals. It also has one of the highest per capital concentrations of hospital beds and physicians in the world.

Durham is home to famed Duke Hospital, while North Carolina Memorial Hospital, the state teaching hospital, is located in Chapel Hill nearby.

Durham County General Hospital, the finest locally-supported medical center in the state, opened in October 1976.

Besides Duke's 895 beds and UNC's 643 beds, Durham has a 501-bed Veterans' Hospital, a 483-bed Durham County General Hospital, the North Carolina Cerebral Palsy Center (40 beds) and Mc Pherson's Hospital (private eye, ear, nose and throat) with 34 beds. At nearby Butner (12 miles away) is the Alcoholic Rehabilitation Center (82 beds), the John Umstead State Mental Hospital (1,073 beds), and the Murdoch Center for mentally retarded (1,062 beds).

There are top specialists in all fields of medicine in the area, hundreds of teaching doctors, plus nearly 300 non-teaching physicians, dentists and optometrists.

Industries—Durham's large tobacco industries, Liggett & Myers, and American Tobacco Company, manufacture such well-known brands as L&M, L&M Flavor Lights, Decade, Silva Thins, Chesterfield, Lark, Tareyton and Pall Mall. 19% of the nation's cigarettes are manufactured in Durham. Durham has over 130 industries manufacturing the following: automatic packaging machinery, anti-pollution control equipment, bakery products, bedspreads, brick, clay and tile products, cemetery monuments, ciagrettes and tobacco products, cloth bags, concrete and cement products, conveyors, corrugated containers, dairy products, decorative building blocks, draperies and curtains, electronic components and accessories, fertilizer, food products, foundry and machine shop products, furniture and cabinets, generators, hosiery, livestock feed, lumber-handling machinery, lumber products, mattresses and box springs, meat products, molded plastic products, mold equipment, nylon and rayon refinishing, poultry processing, precision instruments, printing, rock crushing and asphalt, roofing and roof trusses, sheets and pillow cases, soft drinks, surgical supplies, synthetic yarns, truck bodies, venetian blinds, awnings, and wooden boxes.

Location—Durham is situated in the geographical center of North Carolina, a few miles north of the center of population of the state. Its terrain is slightly rolling and is well drained.

Newspapers—2 dailies, 1 Sunday and 5 weeklies.

Parks—62, with total of 1,669,700 acres. Also 54 city playgrounds and six 18-hole golf courses.

Population Growth (U.S. Census)—

POPULATION PROJECTIONS

Year	City Population	County Population
*1980	123,891	150,431
*1990	154,577	175,200

RESEARCH TRIANGLE PARK

The Research Triangle Park, largest of its type in the United States, is located on 5,400 acres three miles south of Durham. The Park is located in the Research Triangle, an area which is formed by Duke University in Durham, the University of North Carolina in Chapel Hill, and North Carolina State University in Raleigh. Over 85°/o of the Park lies in Durham County. The organizations now established in the Park represent some of America's largest industrial and governmental agencies engaged in scientific and technological research. There are currently approximately 10,000 persons employed by the var-
in the Park represent some of America's largest industrial and governmental agencies engaged in scientific and technological research. There are currently approximately 15,000 persons employed by the various firms in the park with a payroll approximating $180 million. The investment in the Park in brick and mortar alone is over $200 million. The firms located in the Park are: Airco Industrial Gases; American Association of Textile Chemists & Colorists; Becton, Dickinson and Company Research Center; Burroughs Wellcome; The Chemical Industry Institute of Toxicology; Data General Corp; Edward Weck & Co.; Hercules Incorporated; International Business Machines Corporation; Monsanto Triangle Park Development Center, Inc.; National Center for Health Statistics; National Driving Center, Inc.; National Institute of Environmental Health Sciences; National Humanities Center; N. C. Educational Computing Service; North Carolina Board of Science and Technology Research Center; Northrop Services; Research Triangle Foundation of North Carolina; Research Triangle Institute; Southern Growth Policies Board; Triangle J Council of Governments; Triangle Service Center, Inc.; Triangle Universities Center for Advanced Studies, Inc.; Triangle University Computation Center; Troxler Electronic Laboratories, Inc.; U.S. Army Research Office; U.S. Department of Agriculture-Forest Service; U.S. Environmental Protection Agency, and International Fertility Research Program.

It is estimated that within 20 years, 30,000 people will be employed in the Research Triangle Park.

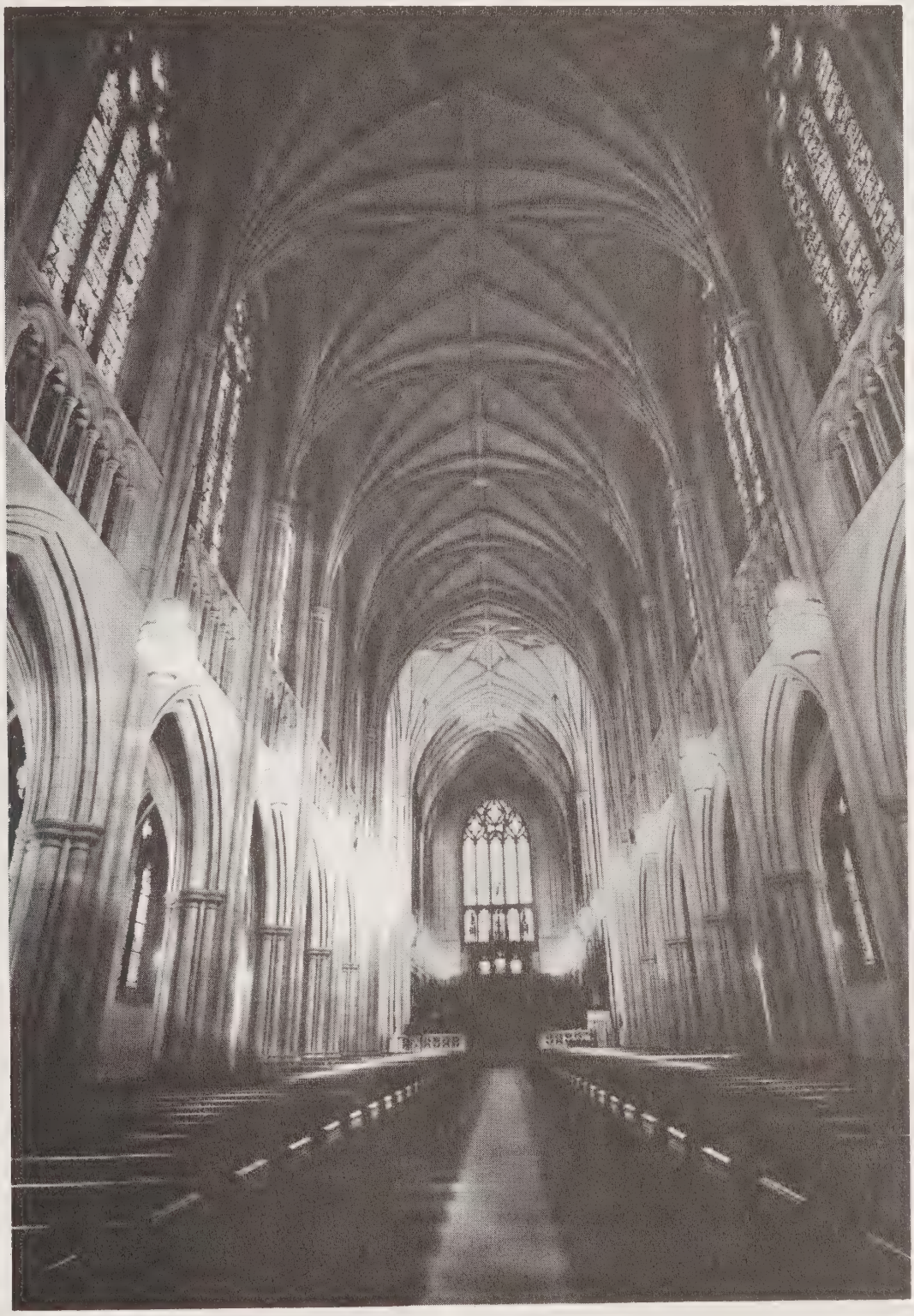

Interior of the Duke University Chapel.

As Durham looks forward, it sees a vital, progressive future imbued with a sense of pride in tradition. With energy and determination, its citizens reach beyond their grasp to a better quality of live for all.

LOOKING BACK AT DURHAM,
...City of Industry, Education, Medicine and Research

1838 - Union Institute, one-room log building, was established by Methodists and Quakers. It later became Normal College and was then chartered as Trinity College.

1845 - The first church, the Rose of Sharon Baptist Church, was erected one mile south of West Durham.

1853 - April 26 - Durham's official birthday, when a U. S. Post Office was established at the site of the North Carolina Railroad station on land given by Dr. Bartlett Durham.

1858 - Robert F. Morris set up the first tobacco manufacturing plant.

1865 - Washington Duke began to manufacture tobacco products.

1865 - Generals Joseph E. Johnston and William T. Sherman negotiated the South's final surrender of the Civil War at Bennett Place.

1869 - April 10 - Durham was incorporated.

1871 - The first tobacco warehouse opened.

1878 - Eugene Morehead founded Durham's first bank.

1887 - Durham's first courthouse.

1895 - February 21 - Durham's first hospital, consisting of 20 beds and built at a cost of $30,000 was formally presented to the town.

1898 - February 1 - Durham's first public library opened at Five Points.

1910 - North Carolina Central University was founded as a national religious training school and Chatauqua. It later became a state-supported liberal arts college.

1924 - James B. Duke gave $40,000,000 to Trinity College, and it became Duke University.

1930 - July 21 - Duke University Hospital opened.

1931 - April 20 - Dedication of Duke School of Medicine and School of Nursing.

1953 - Durham's week-long Centennial celebration in Duke Stadium.

1956 - Research Triangle Foundation of North Carolina founded.

1961 - September 5 - Durham Technical Institute opened as the Durham Industrial Education Center. It changed to a Technical Institute February 4, 1965.

1975 - May 9 - Duke trustees approved construction of $90 million Duke Hospital North.

1976 - Oct. 3 - Durham County General Hospital dedication.

1977 - March 29 - Stagville Preservation Center dedication.

1977 - May 21 - Tobacco Museum dedication.

1977 - Nov. 3 - Durham's historic district placed on National Register of Historic Sites.

1978 - April 2-9 - City Hall dedication festivities.

☆ ☆ ☆

You save more than money with

UNITED STATES SAVINGS BONDS

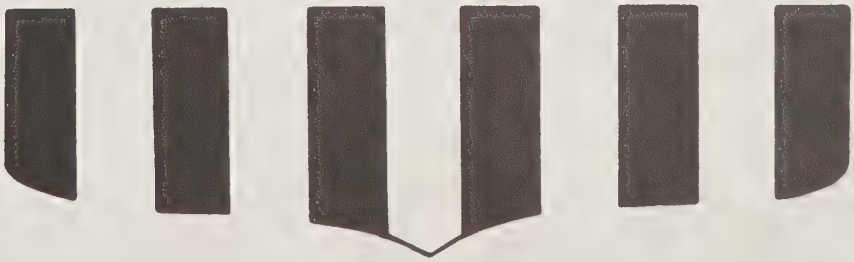

The City Directory

represents the City and its institutions in every corner of these United States

MORE GOODS ARE BOUGHT AND SOLD THROUGH THE CLASSIFIED BUSINESS LISTS OF THE DIRECTORY THAN ANY OTHER MEDIUM ON EARTH

Are You Properly Represented In It?

The Classified portion catalogues the professions and goods handled here

ARE YOU LISTED UNDER YOUR PROPER HEADING SO THE PROSPECTIVE BUYER CAN FIND YOU?

"Think It Over"

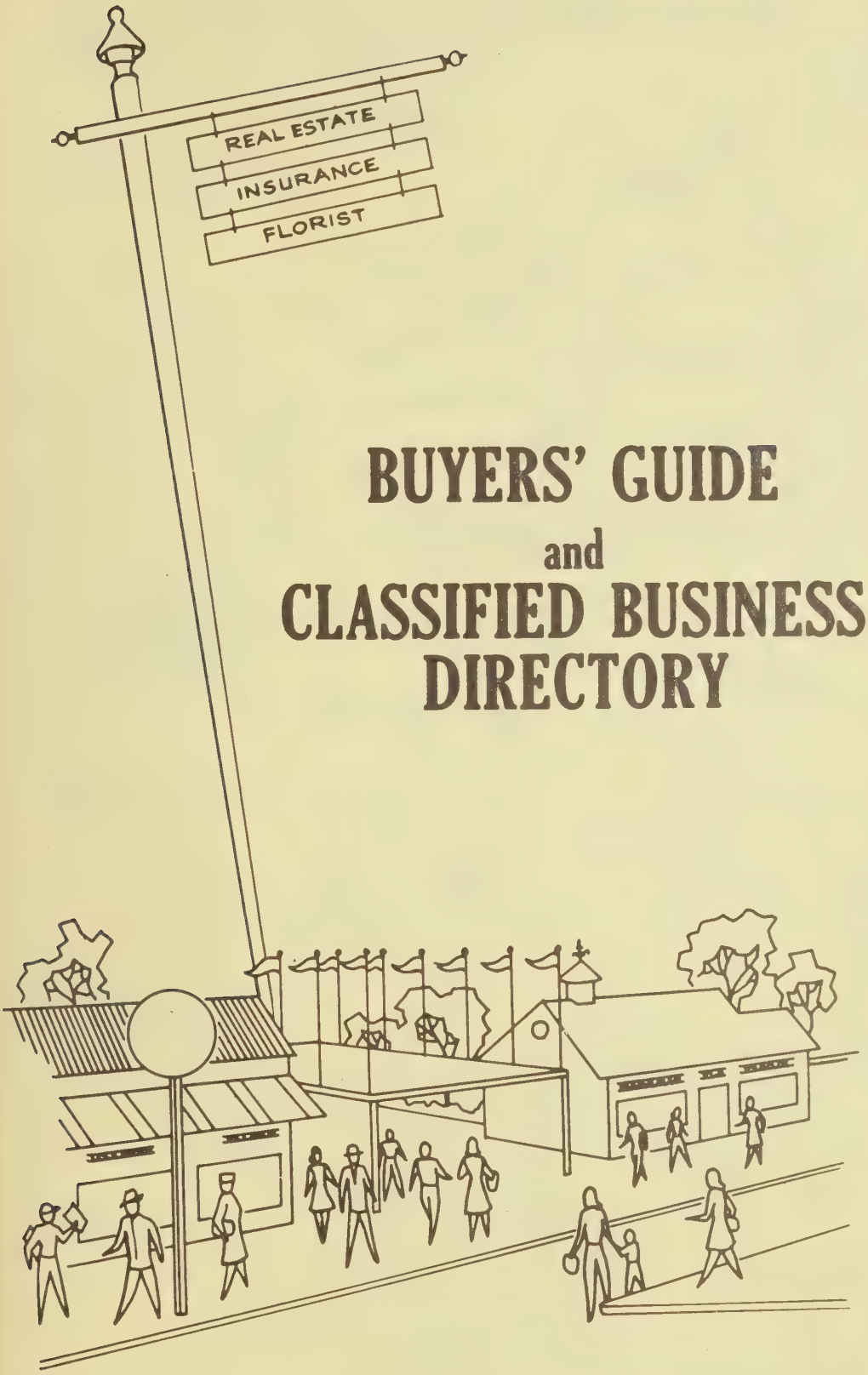

BUYERS' GUIDE
and
CLASSIFIED BUSINESS DIRECTORY

The Buyers' Guide Contains The Advertisements Of The More Progressive Businesses And Professions Followed By A Complete Classified Business Directory

HILL DIRECTORY COMPANY
PUBLISHERS

1

THE CITY DIRECTORY PUTS YOUR COMPANY NAME, YOUR PRODUCTS OR SERVICE IN YOUR PROSPECTS' OFFICE... EVERY WORK DAY!

YOUR NAME, YOUR FIRM NAME

"POPS OUT"

INSTANTLY IN BOLD FACE TYPE

Executive Type Listings

establishes prestige

informs prospective buyers

makes your name stand out

identifies your business—
tells who you are, where
you are—what you do and
how you can be reached

FLORISTS—RETAIL

AYERS DAN FLOWERS, Rear 702 Asheville Dr PO Box 1426 (29301), Tel 585-2261 (See Index To Advertisers)

FUNERAL DESIGNS

AYERS DAN FLOWERS, Rear 702 Asheville Dr PO Box 1426 (29301), Tel 585-2261 (See Index To Advertisers)

***FLOWERS—ARTIFICIAL**

AYERS DAN FLOWERS, Rear 702 Asheville Dr PO Box 1426 (29301), Tel 585-2261 (See Index To Advertisers)

MAKE SURE YOUR FIRM NAME IS LISTED WITH COMPLETE AND ACCURATE BUSINESS INFORMATION

AIR CONDITIONING CONTRACTORS

Commercial Air Service, Inc.

FRED PATTERSON
President

Specializing in Commercial Heating
and Air Conditioning / Contracts

HEATING EXPERTS

P.O. BOX 15356 / DURHAM, N.C. (27704) / 919-596-9375
HOLLOWAY STREET AT CHANDLER ROAD

APPLIANCES

APPLIANCE & TV CENTER

"We Service What We Sell"

TELEVISION—STEREO—REFRIGERATOR'S
RANGES and BUILT INS—WASHERS and DRYERS
AIR CONDITIONERS
RADIOS
SMALL APPLIANCES

free parking

Magnavox
Amana
TORO

539 FOSTER ST. (27702)

DIAL 688-4371

AUCTIONEERS

Johnson Realty & Auction Co.

JACK JOHNSON, Auctioneer

"28 Years Experience Counts"

Residential — Commercial — Farm — Acreage
Estate and Land Development Specialists

YOUR REAL ESTATE OR PERSONAL PROPERTY CONVERTED
INTO QUICK CASH BY AUCTION — LET US SET A SALE DATE FOR YOU

STATEWIDE SERVICES — LIC. NO. 27

TELS. 682-8795 RES. 682-5192

SUITE 707, NORTH CAROLINA NATIONAL BANK BLDG.

123 W. MAIN ST., P.O. BOX 926 (27702)

PROTECT

Your Business by Complete Listings in the CITY DIRECTORY.

AAMCO

World's Largest

AUTOMATIC TRANSMISSIONS

SPECIALISTS

AAMCO TRANSMISSIONS

FREE EXCLUSIVE MULTI CHECK 19 POINT DIAGNOSTIC TEST
DEVELOPED BY AAMCO! EXCLUSIVE WITH AAMCO! Checks Oil--general driving and operating conditions

FREE TOWING
FREE ROAD TEST
ONE DAY SERVICE IN MOST CASES
FINANCING ARRANGED
ON APPROVAL CREDIT

Tel. 688-4307

1214 Avondale Dr. (Intersection E. Geer St.) P.O. Box 11187 (27703)

AUTOMOBILE BODY REPAIRERS

L. W. MATTHEWS BODY SHOP

826 E. TRINITY AVE. DURHAM, N.C. (27704)

DOODY AND ANNE

BODY REPAIRS • EXPERT REFINISHING ON ALL AUTOMOTIVE PAINT AND BODY WORK.

"FREE ESTIMATE"

682-6450

AUTOMOBILE BODY SHOPS

CARRINGTON'S BODY SHOP

WADE D. CARRINGTON, Owner

NO ONE LEAVES WITH A DIRTY CAR

FREE ESTIMATES **688-0517** *PICK UP AND DELIVERY*

417 FASTER STREET (27701)

INSURANCE AND DEALER WORK WELCOMED

CUSTOM PAINTING FRAME STRAIGHTENING DOMESTIC AND FOREIGN CARS
TRUCKS CORVETTE PARTS

COGGIN

COGGIN PONTIAC
COGGIN IMPORT CITY

Coggin Pontiac

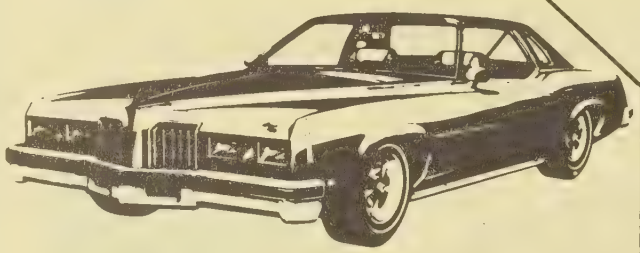

Coggin Volvo

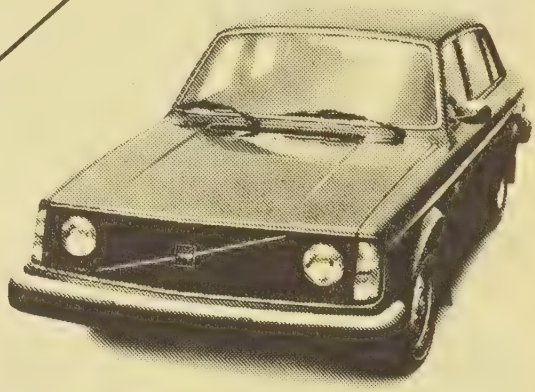

Coggin Honda

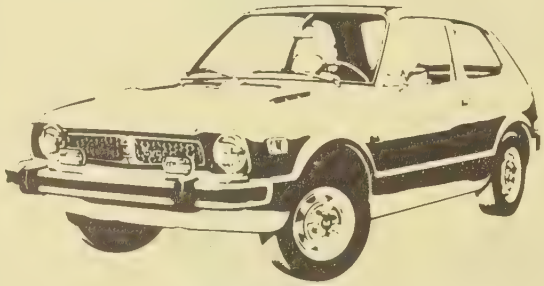

Coggin Mazda

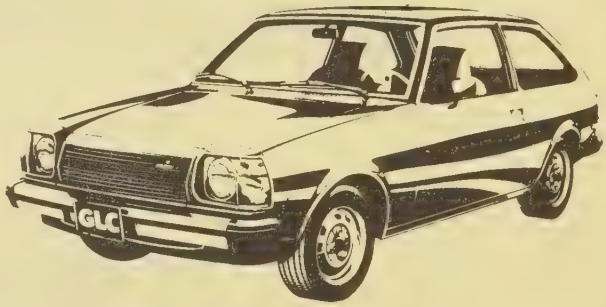

Coggin is the largest "Full Service" dealership in the Triangle area offering the finest mechanical and body service with complete facilities for all automotive needs. Coggin has complete rental and leasing services with free pickup anywhere in the Triangle area. Coggin is your authorized dealer for complete sales, service and parts for Pontiac, Volvo, Honda and Mazda.

Raleigh 821-1920

Durham 489-6531 Chapel Hill 929-0361

Coggin Pontiac

VOLVO • HONDA • MAZDA

U.S. 15-501 • Between Durham & Chapel Hill Dealer No. 5423

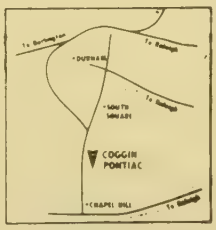

ILDERTON DODGE CO

51 YEARS WITH DODGE

COLT — ASPEN
CHARGER S.E.
MONACO

Dodge Cars
Dodge
Dodge Trucks

DIPLOMAT
ROYAL MONACO
DODGE TRUCKS
SPORTSMAN
VAN

TELPHONE 682-5787

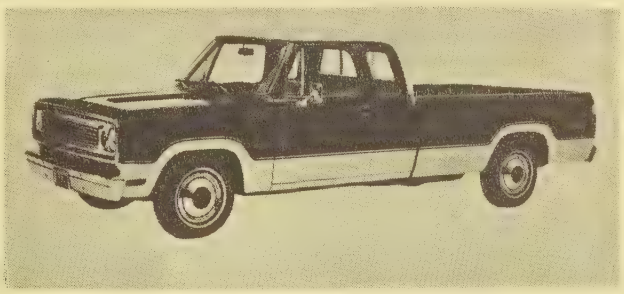

FLEET LEASING

DODGE TRUCKS

WRECKER SERVICE

BODY SHOP

806 W. MAIN ST. (27701)

UZZLE CADILLAC — OLDSMOBILE, Inc.

AUTHORIZED

Sales and Service

GENUINE PARTS AND ACCESSORIES

Wholesale and Retail

Repairs to All Makes of Cars

CADILLAC—OLDSMOBILE

Available With 350 V8 Diesel Engine

Trade-ins Are Better

See Our Selection of Fine

USED CARS

3737 CHAPEL HILL BLVD. (27707)

TEL. 489-3331

BRADLEY
LINCOLN-MERCURY INC.

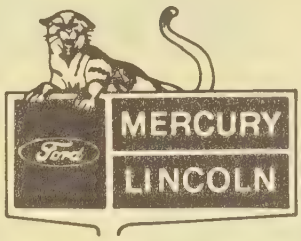

"Buy, Lease or Rent At The Sign of the Cat"

NEW AND USED CARS
PARTS — SERVICE

LOOK FOR US AT OUR
New Location

DURHAM CHAPEL HILL BLVD. PHONE 683-1511

Harriss-Conners Chevrolet Inc.

We Sell the Best In Domestic
& Imports
1st In Sales & Service

SUBARU

SAAB

Located on Chapel Hill-Durham Blvd.
P.O. Box 2040, Chapel Hill, N.C. (27514)
Telephones — Durham 493-2431 — Chapel Hill 942-3191

DALLAS LONG CHEVROLET CO.

DALLAS LONG
Owner

OFF I-85 AT DANIEL BOONE EXIT

HILLSBOROUGH, N.C. 27278

PHONES
732-2151 and 732-2152

PONTIAC

COLE MOTOR COMPANY

HIGHWAY 70 WEST **HILLSBOROUGH, N.C. (27278)**

OFFICE PHONE 732-2892

FOY R. COLE
DEALER

HOME PHONE
732-3549

COME ON OVER TO HILLSBOROUGH OUT OF THE HIGH RENT DISTRICT AND SAVE MONEY

PONTIAC SALES AND SERVICE — NEW AND USED CARS

AUTOMOBILE DEALERS — USED CARS

ALLISON-MORTON AUTO SALES

HOLLOWAY STREET AT CHANDLER ROAD DURHAM, NORTH CAROLINA 27703

TELEPHONE 596-3003

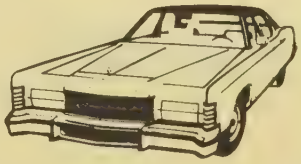

CHARLIE ALLISON

ROGER MORTON

CASH'S USED CARS

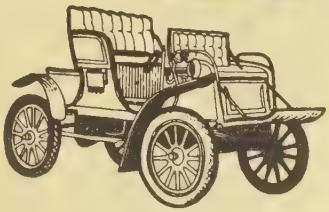

NO MONEY DOWN

LARGE SELECTION OF CLEAN USED CARS

Hardtops, Station Wagons, Convertibles

From 8 A.M. to 8 P.M. 6 Days A Week

Tel. 596-2141

QUALITY USED CARS

3323 WAKE FOREST HWY. (27703) DURHAM, N.C. (27703)

RANDY'S AUTO SALES

RANDY NORRIS, Owner

3327 WAKE FOREST HWY. (27703)

Phone 596-6547

CHEAP DEPENDABLE USED CARS

WE FINANCE OUR OWN – LOW DOWN PAYMENTS

EVERY STORE

should appear in the Directory and the Directory should be in Every Store.

Besides its use to the storekeeper, it is a convenience the customer expects.

The store that offers an old Directory, or no Directory at all, fails to show its patrons a courtesy they will find elsewhere.

NU-TREAD TIRE COMPANY

Authorized Dealer and Distributor

B.F. GOODRICH — KELLY

ARMSTRONG TIRES

"TERMS TO SUIT YOUR BUDGET"

GUARANTEED RECAPPING

ONE DAY SERVICE

FRONT END ALIGNMENT — BATTERIES

601-03 FOSTER ST. (27701) **PHONE 682-5795**

RIGSBEE TIRE SALES, INC.

"THE TIRE PROFESSIONALS"

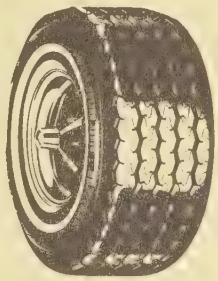

FOUR CONVENIENT LOCATIONS TO SERVE YOU IN THE TRIANGLE AREA

WEST DURHAM	DOWNTOWN	BRAGTOWN	CHAPEL HILL
2720 Hillsborough Rd.	317 W. Pettigrew St.	2839 Roxboro Rd.	600 W. Franklin St.
286-4444	688-1383	477-0453	942-1386

TIRES ALL SIZES and TYPES • RETREADING • BATTERIES • AUTO ACCESSORIES

COMPLETE FRONT END and BRAKE SERVICE

Use Rigsbee Tire Sales Convenient Budget Terms or Your Favorite Bank Card.

AUTOMOBILE REPAIRING

TERRY'S SERVICE GARAGE, INC.

Specialized Cadillac and Oldsmobile Service • General Repairs on all other cars • Air Conditioning Service • Automatic Transmission Service • Front End Repair • Front End Alignment • Complete Brake Service • Valve Train Service • Complete Tune-Up and Carburetor Service Electrical Service and Repairs of Starters, Generators and Alternators

Tel. 477-2119

101 Rockway Ave. (27704)

AUTOMOBILE REPAIRING

MATTHEWS & FARROW INC.

W A Holleman President, Jean F. Holleman Secretary,

Complete Automobile Service, Body Repair,

Auto and Truck Painting

315 Rigsbee Av. (27701), Tels. 688-4979 and 688-7176

SPEIGHT'S AUTO SERVICE INC.

76 UNION

SINCE 1939

THEODORE R. SPEIGHT, President

CHARLES F. SPEIGHT, Vice President

ROAD SERVICE — STEAM CLEANING SERVICE — WHEEL ALIGNMENT AND BALANCING

AUTO REPAIR, ELECTRONIC TUNE-UP — BRAKE WORK — TOWING SERVICE — AIR CONDITIONING

MECHANIC ON DUTY

METERED FUEL OIL and KEROSENE

NORTH CAROLINA INSPECTION STATION

TEL. 682-3575
433 E. PILOT ST. (27707)

TEL. 544-3735
4723 FAYETTEVILLE RD.

AWNINGS

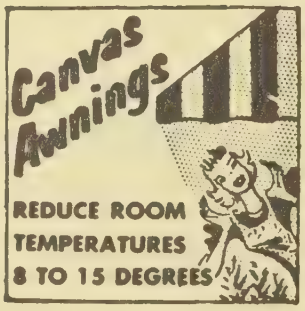

DURHAM AWNING COMPANY Inc.

F. L. BRANTLEY
BILL BRANTLEY

Canvas, Aluminum and Fiberglass Awnings
Aluminum Siding—Custom Venetian Blinds
Iron Railings—Columns
Truck Covers Made To Order
Storm Windows and Doors

705 FOSTER ST. (27701) **TEL. 688-4536**

BANKS

The Little Bank With Big Bank Services

GUARANTY STATE BANK

The little bank on the corner.

Main & Market Guess & Broad Roxboro & Maynard
Telephone: 688-9361 Member FDIC

The Willing Bank℠ | Liberty Bank & Trust Company

Member FDIC

Tel. All Locations
683-2531

•Drive-up service
from 8 to 6

The "First Flight" Club™

621 Vickers Av. 4251 Roxboro Rd. 500 Morgan St., P.O. Box 2089 (27702) 1926 Holloway St.

Mechanics and Farmers Bank

MAIN OFFICE 116 W. PARRISH ST.
FAYETTEVILLE STREET BRANCH 615 FAYETTEVILLE ST.
DUKE STREET BRANCH MUTUAL PLAZA
All Locations P.O. Box 1932 (27702)
All Locations Tel. 683-1521
Also Raleigh and Charlotte, N.C.
HELPING YOU CHANGE THINGS FOR THE BETTER
RESOURCES OVER $42,000,000
Member: FDIC
AN EQUAL OPPORTUNITY EMPLOYER

NEED A

PAINTER

PLUMBER

ROOFER

CONTRACTOR

FLOORMAN

?

CONSULT THE CLASSIFIED BUSINESS SECTION

Red Ken

Dermetics

WE SPECIALIZE IN THE VERY LATEST HAIR SHAPES AND STYLES

BEE ALLRED, Owner

WE ALSO CUT AND STYLE MENS HAIR

A FRIENDLY STAFF TO SERVE YOU

PEGGY STANSBURY
SUSAN FAUCETTE
CAROLYN SHERER
LINDA SAULS

Trust Us To Treat Your Hair With Tender Loving Care!

ANN ROBINSON
KAY BURNETTE
DONNA FREEMAN
SANDRA WYATT

Bee's Hairstyling

3002 GUESS RD. (27705)

PHONE 471-2292 OR 471-3788

BEER AND WINE

JIM'S

PARTY STORE, Inc.

"LOW, LOW PRICES AND MOST COMPLETE SELECTION"
INTERNATIONAL SELECTION OF DOMESTIC AND
IMPORTED BEERS, WINES AND CHAMPAGNE
FANCY FOODS AND PARTY SET-UPS
KEG BEER AND GLASSWARE
ICE — CUBED, CRUSHED AND BLOCK

HOURS:
MON.-THURS. 9 A.M. — 12 P.M.
FRI. AND SAT. 9 A.M. — 1 A.M.
SUN. 1 P.M. — 12 P.M.

WE DELIVER
286-4500
TWO BLOCKS FROM DUKE AT TRENT AND 2627 HILLSBOROUGH RD. (27705)

BODY SHOPS

MATTHEWS BODY SHOP, INC.

ALVIS "BUD" MATTHEWS
President

3401 WAKE FOREST ROAD DURHAM, NORTH CAROLINA (27703)

PHONE
596-6410 or 596-6759

BOOKS

BIBLE BOOK STORE

BIBLES — BOOKS — GREETING CARDS
LP RECORDS
• WEDDING ANNOUNCEMENTS AND INVITATIONS
Church — Sunday School Supplies and Gifts — Sheet Music —
Song Books — 8 Track Tapes — Pictures and Posters
FRED GREEN — Manager
Take N Duke Exit 1½ Mi — Behind Winn Dixie)
N. DUKE MALL 3600 N. DUKE ST. DURHAM, N.C. 27702
4249 N. ROXBORO RD. SIDE

BOOKS

PHONE 477-0153

"THE STORE COMMITTED TO SERVICE TO GOD"

THE CROSSROAD EVANGELISTIC BOOKSTORE

2604½ HILLSBOROUGH RD.
DURHAM, N.C. 27705

Bibles — Books — Music — Gift Items — Cards
Church Supplies — Wedding Supplies
Posters — Campus Crusade, Navigator and Inter-Varsity Supplies

Art Holmes
Manager

Hrs; Mon.-Sat.
10 A.M.-6:30 P.M.

Ph. No.
(919) 286-7813

Coke adds life to... everything nice
Trade-mark ®

Coca-Cola

Durham Coca-Cola Bottling Co. Inc.

PEPSI-COLA

Have A Pepsi Day

PEPSI COLA BOTTLING CO. OF DURHAM INC.

2717 WESTERN BY PASS (27705) **PHONE 489-2311**

SECURITY BUILDING CO., INC.

CUSTOM BUILDERS

929-0356

121 N. COLUMBIA CHAPEL HILL, N.C. (27514)

DURHAM 544-3595

A Prospective Purchaser Turns To The Advertising Department Covering The Desired Business And Selects Certain Names And Addresses.
Will He Find Your Advertisement There?
If Not You Lose The Business And Your Competition Gets It Through His Advertisement In The Directory

CAROLINA BLOCK CO

BRUCE A. OWEN, President

Manufacturers of Lightweight Concrete Blocks for

ALL BUILDING PURPOSES

- RESIDENTIAL
- COMMERCIAL
- INDUSTRIAL

Concrete Pipe, Stepping Stones and Other Building Materials

714 E. Geer St. (27701) P.O. Box 607 (27702) Tel: (919) 688-8106
Airport Road, P.O. Box 69 (27932) Tel: (919) 482-7488

"MEMBER NATIONAL CONCRETE MASONRY ASSOCIATION"

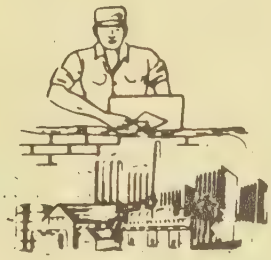

BUILDERS' SUPPLIES OF ALL KINDS

Brick for all Needs

Cement
Lime
Plaster
Sakrete
Sheetrock
Masons' Tools

Windows
Insulation
Waterproofing
Miscellaneous Steel
Masonite
Concrete Blocks

Mortar Mix
Roofing
Sewer Pipe
Flue Lining
Insulation Board
Sand and Gravel

Kyova Fiber Drain Pipe

BUILDERS' HARDWARE

FIRE DOORS
FIRE EXIT DEVICES
OVERHEAD DOORS
WOOD OR FIBERGLASS
BUILDING SPECIALTIES

DURHAM BUILDERS SUPPLY CO.

CUSTOMER PARKING

WE DELIVER

105 S. Buchanan Blvd. (27701) **Phone 688-1381**

DUTCHVILLE BUILDERS SUPPLY Inc.

Complete Line of Dutch Boy

- BUILDING SUPPLIES
- PAINTS
- HARDWARE
- JOHNS-MANVILLE ROOFING MATERIAL AND SUPPLIES

JOHNS-MANVILLE JM PRODUCTS

★ *DELIVERY SERVICE*

Lake Rd.
Creedmoor, N.C. (27522)

P.O. Box 705
Phone 528-1591

Triangle Brick Co.

Face Brick — Paving Brick — Fireplace Screens — Dampers.
We have a brick showroom where all of the above can be seen. We can also send you color brochures on all of the above including our brick brochure —
BRICK— The Money Saver Showing our colors and homes using those colors.

Route 4, Box 60 Durham, N.C. 27713
Tel. (919) 544-1796 Raleigh Tel. (919) 828-2070
If In N. Carolina Toll Free (800) 672-8547

GUESS ROAD CABINET AND BUILDING SUPPLY CO. INC.
JOSEPH R. ANDERSON, Manager

CABINETS AND BUILDING SUPPLIES

DELIVERY AVAILABLE

3610 Guess Rd. (27705) **Tels. (919) 277-2014 and (919) 477-3266**

BUILDING SUPPLIES

H & B BUILDERS SUPPLY INC.

RESIDENTIAL and COMMERCIAL BUILDING MATERIALS

688-6594
682-0714

1400 CAMDEN AV. **DURHAM, N.C. (27704)**

BUSINESS MACHINES

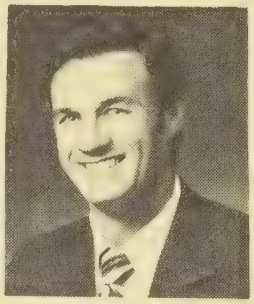

JAMES L. BLAND
Manager

COMMERCIAL EQUIPMENT INC. OF DURHAM

AUTHORIZED REMINGTON-RAND AGENT

Sales and Service

489-2322

1208 DUKE UNIVERSITY RD. (27707)

OLIVETTI SYSTEMS

ROWE BUSINESS EQUIPMENT

WORD PROCESSING, MICRO COMPUTERS
MEMORY TYPEWRITERS
COPIERS
CALCULATORS — TYPEWRITERS

WE SOLVE PROBLEMS IN THE OFFICE ENVIRONMENT

2514 UNIVERSITY DR. 27707 **489-2319**

CABLEVISION

Durham Cablevision

DURHAM CABLEVISION

706 RIGSBEE AVE. (27701)

HBO **SPEND A NIGHT OUT AT HOME**

12 GREAT ENTERTAINMENT CHANNELS

2 — WFMV GREENSBORO (2)
3 — WRDU DURHAM (28)
4 — STOCK & SPORTS RESULTS
5 — WRET — CHARLOTTE (36)
6 — WTVD — DURHAM (11)
7 — HOME BOX OFFICE
8 — WEATHER
9 — WUNC — CHAPEL HILL (4)
10 — WTTG — WASH. D.C. (5)
11 — PROGRAM GUIDE
12 — WRAL — RALEIGH (5)
13 — 24 HR. NEWS

CALL TODAY
683-2321

CARPETING by CAROLINA CARPETS & INTERIORS Inc.

"18 Years of Carpet Experience"

LENTZ FRANKLIN, President

RESIDENTIAL and COMMERCIAL CARPETING SPECIALISTS

– Featuring –

BIGELOW AND MOST OTHER NATIONAL BRANDS

- VINYL FLOOR COVERINGS BY ARMSTRONG GAF — CONGOLEUM — MANNINGTON — AMTICO
- Large Selection of Quality Rolls and Remnants
- We Install Within 24 Hours
- Custom Made Draperies

ASK ABOUT OUR LOWEST PRICE GUARANTEE
VERY QUALIFIED STAFF TO SERVE YOU

ORIENTAL DESIGNED RUGS
WE BIND AND FRINGE RUGS

Financing Available

FOR HOME APPOINTMENT

286-0754

1920 PERRY ST. (27705)

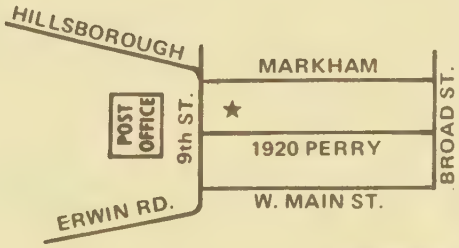

OPPOSITE 9th ST. POST OFFICE

master charge

For information on out-of-town firms and individuals

Consult the City Directory Library

maintained by the Publishers of this Directory for the convenience of the general public

GREY STONE BAPTIST CHURCH

2601 HILLSBOROUGH ROAD (27705)

Malbert Smith, Jr., Pastor

Tel. 286-2281

SUNDAY

Morning Worship ..... 9:00 A.M.
Sunday School ..... 9:45 A.M.
Morning Worship ..... 11:00 A.M.
Discussion Group ..... 6:00 P.M.
Evening Worship ..... 7:30 P.M.

WEDNESDAY

Family Night ..... 5:00 P.M.
Mission Groups ..... 6:15 P.M.
Mid-Week Worship ..... 7:30 P.M.

Moments of Meditation (24 Hours a Day) Tel. 286-2201

GREY STONE BAPTIST CHURCH DAY CARE CENTER

Ages 3-5 ..... State Licensed
Miss Christine Carden, Director ..... Tel. 286-4698

CHURCHES

LIBERTY FREE WILL BAPTIST CHURCH

COR. LIBERTY ST. AND BRIGGS AV. (27703)

WM. M. GARDNER, JR., Pastor

CHURCH OFFICE 682-7756

PROGRAM FOR ALL AGES:

SUNDAY SCHOOL 10:00 AM — MORNING SERVICE 11:00 AM

EVENING SERVICE 6:00 P.M. — WEDNESDAY SERVICE 7:00 PM

LIBERTY CHRISTIAN SCHOOL

NEIL HEARN — Principal

OFFICE TEL. 688-7616

GRADES 4 YR. OLD KINDERGARDEN THROUGH 12th

CLEANERS

QUALITY CLEANING

Scott and Roberts, Inc.

Durham's Foremost Cleaners

SINCE 1920

CLEANERS AND LAUNDERERS
RUG AND CARPET CLEANERS

Pick Up and Delivery — 733 Foster St.	Tel. 682-9325
Plant and Office — 733 Foster St. (27701)	Tel. 682-9325
Branch — 710 E. Main St.	Tel. 688-4471
Branch — 314 S. Driver St. (ED)	Tel. 596-4387

CLOTHING — JUNIOR MISS AND MISSES

MADISON'S

Quality Sportswear At Discount Prices
Levi's and Old Salem

OPEN 7 DAYS MONDAY THRU FRIDAY TILL 9 PM, SATURDAY AND SUNDAY TILL 6 PM

611 WELLONS VILLAGE SHOPPING CENTER **TEL. 682-8904**

1000 N. MIAMI BLVD. (27703)

CLOTHING — MEN'S AND BOYS'

"FIRST IN FASHION FOR YOUNG MEN OF ALL AGES"

NORTHGATE

Phone 286-5481

THE YOUNG MEN'S SHOP
OF NORTHGATE MALL

THE BOYS' SHOP
OF NORTHGATE MALL

COLLECTION AGENCIES

MRS. JANE P. WHITEFIELD, President

MEDICAL - DENTAL HOSPITAL
BUREAU OF N. C. Inc.

ACCOUNTS RECEIVABLE MANAGEMENT
CREDIT AND COLLECTION AIDS
EFFECTIVE, ETHICAL COLLECTIONS

2814 CHAPEL HILL RD., DURHAM, N.C. (27707)

TEL. (919) 489-3341

COMPUTER SYSTEMS

FUTUREWORLD
PERSONAL SYSTEMS STORE

MICROPROCESSOR — BASED COMPUTING SYSTEMS FOR

HOME
BUSINESS
PROFESSIONAL
EDUCATIONAL
SCIENTIFIC

PROFESSIONAL SERVICES:

SYSTEMS DESIGN
PROGRAMMING
HARDWARE SERVICE

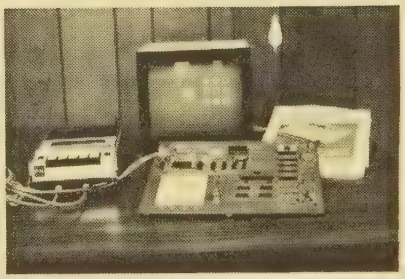

FREE IN-STORE CONSULTATION AND SYSTEM SELECTION ASSISTANCE BY OUR EXPERIENCED, PROFESSIONAL STAFF.

EDUCATIONAL SEMINARS, WORKSHOPS, AND CLASSES COVERING ALL ASPECTS OF COMPUTING

...AND MUCH MORE.

2514 UNIVERSITY DR. (27707)

TEL. 489-7486

CONCRETE SERVICE

CO., INC. OF DURHAM

SERVICE

SERVICE

READY MIXED CONCRETE

Call. 596-8105

312 S. Plum St., P.O. Box 11218 (27703)

READY MIXED CONCRETE

DURHAM-PHONE-682-9211

CONSTRUCTORS SUPPLY CO.

CHAPEL HILL - PHONE-942-5111

1435 CAMDEN AVE. AT N. & W.R.R. (27704)

P.O. BOX 2087 (27702)

WM. MUIRHEAD CONSTRUCTION

WM. MUIRHEAD CONSTRUCTION CO. Inc.

COMMERCIAL - INDUSTRIAL - HIGHWAY

GENERAL OFFICES	682-9215
MUIRHEAD ASPHALT	682-9219
CONSTRUCTORS CONCRETE	682-9211
BUILDING SUPPLIES AND SHOP	682-9214

P.O. BOX 2012 (27702)
1435 CAMDEN AVE. AT N & W RR (27704)

CUSTOM-BUILT homes

ORANGE BUILDERS INC.

Harold M. Williams — President

Specializing In Residential Homes

All of our homes are insured by the HOW 10 Year Buyer Protection Plan

BEFORE YOU BUILD... Call us

Tel. 967-4707

CALL US

NATIONAL ASSOCIATION of HOME BUILDERS of the UNITED STATES

Quality Comes First in Construction

EXECUTIVE OFFICE BLDG. 1801 E. FRANKLIN ST., CHAPEL HILL, N.C. (27514)

TRI-WALL CONSTRUCTION CO.

CHARLES ECHOLS

DRY WALL — PLASTER — PAINTING
WALLPAPER — TEXTURED CEILINGS — STUCCO
CARPENTRY — GENERAL REPAIRS

FREE ESTIMATES

ALL WORK GUARANTEED

1206 W. MURRAY AVE. (27704) TEL. 477-2766

UPCHURCH CONSTRUCTION CO.

2611 CHAPEL HILL BLVD. (27707)

GENERAL CONTRACTOR

Licensed — Bonded — Insured

Specializing In Custom Homes, Additions, Commercial

493-1407

PROFESSIONAL ESTIMATES

BORDEAUX CONSTRUCTION COMPANY, INC.

GENERAL CONTRACTORS

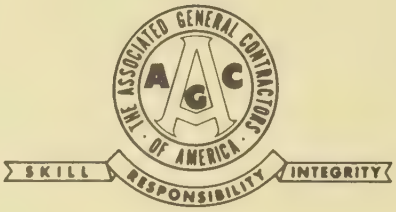

2720½ CHAPEL HILL RD., P.O. BOX 1727 (27702)

Telephone 489-3393

L. A. DOWNEY & SON, Inc.

GENERAL CONTRACTORS

Commercial — Industrial

Tel. 688-8029

712 E. Main St. **P.O. Box 1688 (27702)**

C. C. WOODS

CONSTRUCTION COMPANY, Inc.

GENERAL CONTRACTORS

Established 1933

Franchised Contractors - Stran - Steel Buildings

2534 CHAPEL HILL BLVD., P. O. BOX 569 (27702) TELEPHONE 489-9116

THIS BOOK IS YOUR SILENT SALESMAN

ADVERTISE AND PUT IT TO WORK

Aluminum Siding | Storm Doors and Windows | Aluminum Awnings | Aluminum Carports

ALUMINUM COMPANY OF N.C. INC.

North Carolina's Largest Applicator of Aluminum Siding

Member of Merchants Association and
Chamber of Commerce

For Complete Home Improvement

DIAL 477-2159

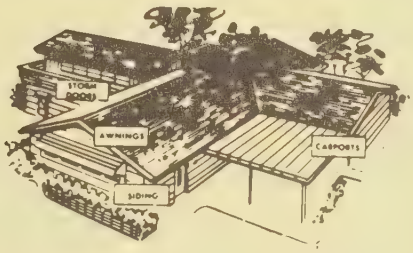

Estimates Without Obligation
TERMS AVAILABLE

3022 N. Roxboro Rd. Durham, N.C. (27704)

GJ

GERALD JONES ALUMINIUM PRODUCTS, INC.

"A PROFESSIONAL APPROACH TO
EXTERIOR DECORATING"

**With Bird Solid Vinyl
and Alcoa Aluminum Siding**

ALCOA® SIDING

**FHA TITLE! — FINANCING
5 YEAR TERMS AVAILABLE**

Brick Homes — Overhangs Covered
Aluminum Gutters and Downspouts

DAY AND NIGHT

682-5324

**CUSTOM-MADE
HEAVY STORM WINDOWS AND DOORS
AWNINGS**

900 N. MANGUM ST. P.O. BOX 222 DURHAM, N.C. (27702)

W. T. PROCTOR

Grading Contractors, Inc.

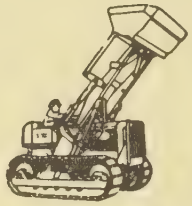

Complete Equipment As Shown

BULLDOZERS — FRONT END LOADERS — SELF LOADING PANS
MOTOR GRADERS

EXCAVATING — GRADING — ROAD BUILDING

"No Job Too Large or Too Small"

4516 STILLVIEW DR.
LOCKHAVEN HILLS
(27712)

If No Answer Call
383-1874

TELEPHONE 477-4594

COMPANY, INC.

ESTABLISHED IN 1909

WHERE CUSTOM PAINTING, PAPERING AND DECORATING HAS BEEN A TRADITION FOR THREE GENERATIONS

The Modern Equipment and Experienced Personnel To Do Any Job

PAINTING - PAPERING - DECORATING - SANDBLASTING - WATERBLASTING
ABOVE GRADE WATERPROOFING - GENERAL REPAIRS - SPECIAL COATINGS

INDUSTRIAL - COMMERCIAL AND RESIDENTIAL

MILDEWCIDE - 2 YEAR CONDITIONAL WARRANTY WITH PROPER APPLICATION

Kyanize **PAINTS**

WHOLESALE AND RETAIL PAINT AND RELATED ITEMS

DRAPERIES AND WALLPAPERS

FREE ESTIMATES

Imperial Bldg., 215 Morris St. (27701) P.O. Box 1926 (27702) Tel. 688-2338

THE CITY DIRECTORY

is Consulted

EVERY DAY OF THE YEAR

EVERY HOUR OF THE DAY

ASPHALT PAVING

Serving The Triangle Area For Over 25 Years

LARGEST MOST MODERN ASPHALT PLANT IN THE AREA — CERTIFIED BY NORTH CAROLINA DEPARTMENT OF TRANSPORTATION

NEW EQUIPMENT
•
HIGHLY TRAINED PERSONNEL

CONCRETE CURBS and GUTTERS
CRUSHED STONE
GRADING

ASPHALT OM PAVING

HIGHER QUALITY OF WORK AT LOWER PRICES

FREE ESTIMATES

OSCAR MILLER
CONTRACTOR, Inc.

NEW LOCATION
P.O. BOX 30097

DURHAM, N.C. TEL. 688-3339
RALEIGH — TEL. 787-2442

DANCING AND FINE ARTS SCHOOL

Irene's Studio of Dance

DAY AND EVENING CLASSES — CHILDREN AND ADULTS

ALL TYPES OF BALLROOM DANCING
TAP, BALLET, JAZZ, ACROBATICS, GYMNASTICS

SPECIALISTS IN CHILDREN'S SERVICES

Certified Dance Masters of America and Dance Educators of America

Phone (919) 286-4771

1603 Guess Rd., Across From Northgate P.O. Box 1267, Durham, N.C. (27702)

DECORATORS

TRI-WALL CONSTRUCTION CO.

CHARLES ECHOLS

DRY WALL — PLASTER — PAINTING
WALLPAPER — TEXTURED CEILINGS — STUCCO
CARPENTRY — GENERAL REPAIRS

FREE ESTIMATES

ALL WORK GUARANTEED

Tel. 477-2766

1206 W. MURRAY AVE. 27704

DENTAL LABORATORIES

HAYES DENTAL ART STUDIO

ESTHETIC FUNCTION PHONETIC — PROGRESS

FRANK W. HAYES

682-5410

215 N. GREGSON ST. DURHAM, N.C. (27701)

Belk Leggett

A Bright New World Of Everything

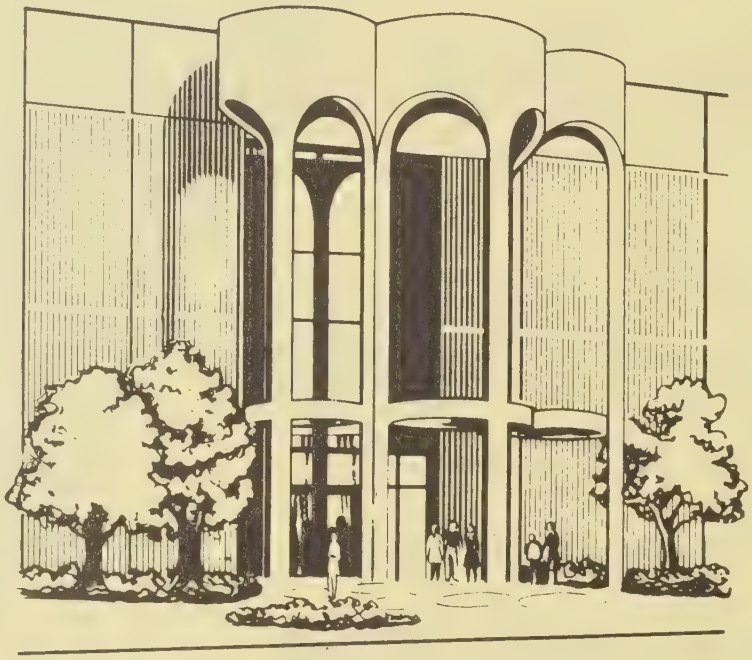

Durham's Largest and Most Complete Department Store

- Men's Wear
- Children's Wear
- Accessories
- Shoes
- Fabric - Crafts
- Ready to Wear
- Sporting Goods
- Home Furnishings

Phone 493-3411

Durham's Largest Shopping Center
South Square Mall...Chapel Hill Blvd.
P.O. Box 2331 (27702)

Thalhimers

One Of The South's Newest and

Most Complete Department Stores

THE FASHION STORES

2 Convenient Locations

All Stores Tel. 286-7751

Northgate Shopping Center
1058 W. Club Blvd. (27701)

Lakewood Shopping Center
2000 Chapel Hill Rd. (27707)

JACK A. HOLT GLADYS B. HOLT

N.C. LICENSE NO. 383

DURHAM DETECTIVE AGENCY & GUARD SERVICE INC.

YOUR SECURITY IS OUR BUSINESS. OVER TWENTY YEARS EXPERIENCE IN LAW ENFORCEMENT AND SECURITY

1815 GUESS ROAD (27705) TEL. 286-4829

DONUTS

DoNUT DELIGHT

(OWNED AND OPERATED BY THE HENRY NOBLES FAMILY)

36 Varieties of Donuts Made Fresh Hourly

Variety of Ice Cream Flavors, Our Delicious Coffee Made Fresh Hourly
We Are Famous For Our Country Ham and Sausage Biscuits
Our Biscuits Are Really Home Made, Baked In Our Own
Ovens Several Times Daily, Going To The Big Game?
Stop By For A Bag of Delicious Real Country Ham Biscuits
To Take Along, Mon.-Sat. Open 6:00 A.M. — 11:00 P.M., Closed Sundays

3314 N. Roxboro Rd. (27704) Tel. (919) 477-2189

ELECTRICAL CONTRACTORS

BRYANT-DURHAM ELECTRIC COMPANY, INC.

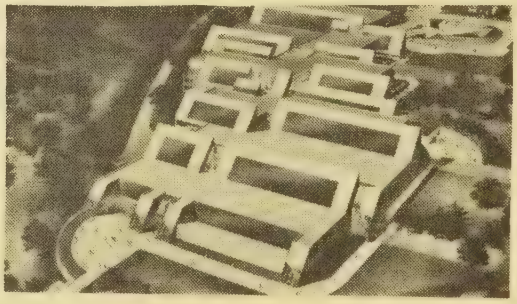

INDUSTRIAL —
COMMERCIAL —
INSTITUTIONAL —
HOSPITALS —

ELECTRICAL CONSTRUCTION
Lighting — Power-Signal Systems — Controls
Power Plants — Pole Lines — Underground-Substations

ELECTRICAL CONTRACTORS

383-2526
5102 NEAL RD. P.O. DRAWER 2597 (27705)

ELECTRICAL CONTRACTORS

RESIDENTIAL, COMMERCIAL AND INDUSTRIAL WIRING

DAY PHONE 682-3486 **NIGHT PHONE 682-6506**

E. N. TOOLE & SONS

ELECTRIC MOTORS REWOUND BOUGHT, SOLD AND SERVICED
SERVICE ON ALL MAKES OF STOKERS AND OIL BURNERS

GENERAL ELECTRICAL ENGINEER AND CONTRACTOR

ELECTRICAL AND MECHANICAL REPAIRS
LIGHTING FIXTURES AND ELECTRIC SUPPLIES
WIRING FOR LIGHT, HEAT AND POWER
REFRIGERATION AND AIR-CONDITION SERVICE

ELECTRICAL AND ACETYLENE WELDING
ELECTRIC SAWS — ELECTRIC DRILLS

432 EAST PETTIGREW STREET **DURHAM, N.C. (27701)**

EMPLOYMENT AGENCIES

PARTIME ada is: temporary help

clerical • industrial • technical

- TYPISTS & WORD PROCESSING
  Dictaphone, Mag Card, MTST, Repro, Stat, Tech
- SECRETARIES
  Executive, Legal, Medical, Shorthand
- RECEPTIONISTS
  Switchboard, Telex/TWX Operators
- CLERKS
  File, Inventory, Mail, General Office, Repro Operators
- BOOKKEEPERS • CALCULATORS
- 10 KEY OPRS • DATA PROCESSING
  Keypunch & Key-to-Tape/Disc Oprs
- SALES/MARKETING
  Demo's . . . Host & Hostess, Convention Services
- INDUSTRIAL
  Skilled & Unskilled Labor, Inventory, Factory, Assemblers, Packers
- ENGINEERING & TECHNICAL

OFFICES WORLDWIDE • AN EQUAL OPPORTUNITY EMPLOYER

TERRI BECK JUDI SEAGROVES

703 First Federal Building, Durham, North Carolina **(919) 682-0356**
Chapel Hill, North Carolina **(919) 967-7969**

- MURPHY SWITCHES
- ROCKFORD P.T.O.'s
- NEW PROCESS TRANSMISSIONS

Ford Power Products

- HOOF GOVERNORS
- FUNK P.T.O.'s
- SPICER TRANSMISSIONS

TRIANGLE FORD ENGINES Inc.

TELS. 682-9336 and 682-9337

2717 CHEEK RD.
P.O. BOX 1246 (27702)

YOUR CITY DIRECTORY—
AN INVESTMENT—A BUSINESS TOOL

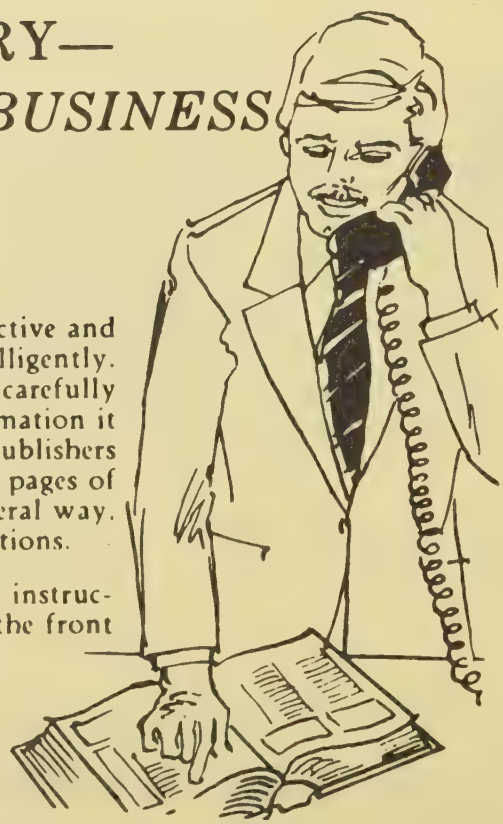

That will return tremendous dividends in the effective and efficient operation of your business when used intelligently. Be certain that everyone in your organization is carefully instructed and thoroughly familiar with the information it contains and how to use it. To assist you, the publishers have included detailed instructions on the opening pages of each of the four Directories which should, in a general way, familiarize each user with its contents and applications.

Also, should you desire additional copies of these instructions, please write the publishers at the address in the front of your Directory.

PEST
CARPENTIER'S
PATROL
Inc.

TERMITE & PEST CONTROL SERVICE INC.

(Locally Owned and Operated)

FAST — SAFE REASONABLE SERVICE

N.C. License No. 694PW

286-5555 DURHAM
929-7300 CHAPEL HILL

2700 Hillsborough Rd. Durham, N.C. (27705)

CENTRAL CAROLINA FARMERS, Inc.

Feed — Seed — Fertilizer — Farm and
Garden Supplies — Tires and Batteries — Nursery Supplies
Gasoline and Fuel Oil — Freezer Lockers — Meat Processing
Trees — Shrubs — Plants — Hotpoint Appliances — Petroleum — LP Gas

Our Product Brand

801 Gilbert St., P.O. Box 1452 (27702) Phone 682-6141

Who Sells It?..

Consult The
Classified Business Lists
of This Directory for Your
Quickest, Surest Answer!

BARNES SUPPLY CO., Inc.

Serving Durham Since 1946

PURINA DEALER

FEED
SEEDS
FARM SUPPLIES
HARDWARE
FERTILIZERS
INSECTICIDES

774 9th St. (W.D.; 27705

Phone 286-7331

FinanceAmerica

A BANKAMERICA FINANCIAL SERVICE COMPANY

WHEN YOU WANT A LOAN LET FINANCEAMERICA PUT A JINGLE IN YOUR POCKET.

Loans Up To $5,000 — Mortgage Loans Up To $25,000

DURHAM

FinanceAmerica Corp.

221 Wellons Village Shopping Center (27703) Tel. 682-0414

M. & J. FINANCIAL CORP.

AUTO LOANS

AUTO FINANCING AND RE-FINANCING

COLLATERALIZED PERSONAL LOANS TO $1,500.00

"WE HAVE THE CAPACITY TO CARE"

A Carolina Corporation For Carolina People Since 1928

704 Rigsbee Av. (27701) **Telephone 682-9253**

FLEA MARKETS

TRIANGLE FLEA MARKET

842 ANGIER AVE. (27701) 682-1073

SUN. 1-6 – MON.-SAT. 10-6

20 DEALERS

Antique To Junk — Everyone Welcome

CHARLES E. LEE — SARA L. JOHNSON

A PROSPECTIVE PURCHASER

turns to the Advertising Department covering the Desired Business and selects certains names and addresses.

Will He Find Your Advertisement There?

If not, you lose the business, and your competitor gets it through his advertisement in the Directory.

Glenn's FLORIST

FLOWERS FOR ALL OCCASIONS

CHOICEST CUT FLOWERS

POTTED PLANTS — DESIGNS
SPRAYS AND BASKETS
FUNERAL ARRANGEMENTS
CITY AND COUNTY DELIVERIES

SPECIAL
DRIED
ARRANGEMENTS

TEL.
471-3346

2810
N. ROXBORO RD.

Night 688-3366

JOHN AND LYNDA
GLENN OWNERS

John's Flower Shoppe

Flowers
FOR ALL OCCASIONS

Cut Flowers
Plants
Weddings
Funeral Designs
Artificial Flower Arrangements

Tel. 471-1847

3550 N. Roxboro Rd. (27704)

Nancy's Florist Inc.

WM. D. NEWMAN

"WE CARE"

477-2102 — 477-2103

2230 N. ROXBORO RD. P.O. BOX 15115 (27704)

Doris' FLORIST

303 E. Chapel Hill St. (27701) Phones 682-0544 and 682-8636

DOWNTOWN DURHAM

FREE DELIVERY SERVICE

EMMA BRAME — PROFESSIONAL DESIGNER AND MANAGER

Expert In Hospitals and Funeral Arrangements

WEDDINGS OUR SPECIALTY

Large Selection of Tropical Plants From Florida Weekly

Satisfaction Guaranteed

FLOWER WORLD

FLORIST — WE SEND FLOWERS WORLD WIDE, COMPLETE FLORAL SERVICES, WEDDINGS, FUNERALS, SPECIAL OCCASIONS, COMPLETE LINE OF EXOTIC HOUSE PLANTS, FRUIT BASKETS

SIDNEY E. DUNSTON, Owner

4001 Chapel Hill Blvd. South Square Mall (27707) 493-1196

FLORISTS

Flowers TELEFLORA

CUT FLOWERS • PLANTS • FUNERAL DESIGNS

DIAL 682-3866

If No Answer 596-5623

Long's Florist

Florist For Every Occasion

1201 N. Roxboro St. (27701)

FOOD VENDING MACHINES

TRIANGLE COIN CATERERS

Professional Automatic Merchandising & Food Service

DIVISION OF DURHAM COCA COLA BOTTLING CO.

Coca-Cola

FOR SERVICE CALL:

CHAPEL HILL 942-8511 — DURHAM 383-1531

3214 HILLSBOROUGH RD. P.O. BOX 2627 — DURHAM, N.C. (27705)

FORMAL WEAR

TUXEDO RENTALS and SALES

Bernard's Formals

—In Stock Service

—Mens and Boys Sizes

—Free Measurement Service

—Special Discounts To Wedding Parties

—Bridal Consultant Available

FEATURING LATEST FASHIONS BY LORD WEST & AFTER SIX

SIZES 3-56

1151 W. Club Blvd.
Across from Northgate
286-3633

FORMAL WEAR

Mitchell's
FORMAL WEAR

JIM PUCKETT, Manager
FORMAL WEAR CONSULTANT
Telephone 919/286-7793
1058 West Club Blvd. Durham, N.C. 27701 Northgate Mall

FRAMES — PICTURE AND MIRROR

House of 10,000
Picture Frames
1106 1/2 BROAD ST. DURHAM
(27705)
112½ W. FRANKLIN ST. CHAPEL HILL, N.C. *TEL. 929-7582*
286-4837 FRANCES JACKSON

Browse 9:30 A.M. — 5:00 P.M.
Tuesday Thru Saturday

Custom Framing, Ready Made Frames
Glass, Matting, Mounting, Pictures
Prints, Limited Editions, Originals of Local Artists
Wall Accessories and Mirrors
1 Week Service – Overnight If Necessary

Buy A Share In America . . . .

Buy
Better-Than-Ever
UNITED STATES
SAVINGS BONDS

M. M. Fowler, Inc.

GULF PRODUCTS

IF YOU HEAT WITH OIL — GET CLEAN HEAT — PLUS COMFORT FROM

Gulf
SOLAR HEAT
heating oil

PLUS PLANNED DELIVERY SERVICE

CALL US

596-8246

M. M. Fowler, Inc.

600 GULF ST. P.O. BOX 1090 (27702)

GWALTNEY OIL & GAS CO., INC.

(Since 1938)

Mobil

Automatic Keep-Fill Service
Budget Plan
Home Heating Oils, Gasoline
Motor Oils and other Lubricant Products

706 E. Markham Av. (27701)

Dial 688-1373 Day or Night

THE KNOWLEDGE OF

WHERE TO BUY

IS AS IMPORTANT
AS WHERE TO SELL GOODS

The House of Reeves, Inc.

WM. ALPHONZA REEVES,

Licensed Director

"We Impart Dignity In Death"

TELS.
544-3709 — 544-3700

3314 APEX HIGHWAY (27707)

SCARBOROUGH & HARGETT, INC.

MEMORIAL CHAPELS AND GARDENS

"A Dignified Service In A Sympathetic Way"

Since 1888

LICENSED EMBALMERS
and
FUNERAL DIRECTORS

BURIAL PROTECTOR PLAN

LADY EMBALMER **NOTARIES**

DIAL 682-1171

306 S. ROXBORO ST. **P.O. BOX 1075 (27702)**

FUNERAL HOMES

Chapel Hill
Funeral Home, Inc.

FUNERAL DIRECTORS
SERVING
THE COMMUNITY WITH
THOUGHTFUL and DIGNIFIED SERVICE

942-3361

IF NO ANSWER DIAL...
942-2869

RICHARD D. CALDWELL, Assistant Manager

NORTH GRAHAM ST.
CHAPEL HILL, N.C. (27514)

FUNERAL SERVICES

BURTHEY
Funeral Service

SINCE 1946

LICENSED EMBALMER FUNERAL DIRECTOR

1510 Fayetteville St., P.O. Box 8626 (27707) **Telephone 682-0327**

Your delivery service needs a copy of the

CITY DIRECTORY

So does your Collection Department, your Sales, Purchasing, Mailing and Every Other Department in your Business

BUY DIRECTORIES FOR EACH DEPARTMENT
SAVE TIME AND MONEY-BE EFFICIENT IN ALL

Living Room *Dining Room* *Bedding*

Tables *Clocks* *Lamps* *Bedroom*

Grandfather Clocks *Recliners* *Desks*

Carolina Interiors Of Durham, Inc.

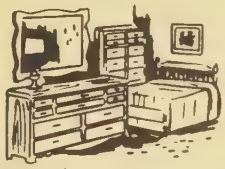

3119 COLCLOUGH AVENUE
DURHAM, NORTH CAROLINA 27704

We're a family operated company with low overhead and can afford to offer you furniture up to 50% off.

Come See — Come Save

Follow E. Club, turn left on Glenn Rd. beside the animal shelter, take the first right on Colclough Ave.

682-6341 **688-3959**

Heirloom *Bassett* *Riverside* *others*
Howard Miller Clocks

Jones Brothers Furniture of Raleigh Inc.

savings to sixty 60 %

Henredon — Schoonbeck — Thomasville — Clyde Pearson — Broyhill — Thayer Coggin — Hickory Chair
White — United — Stanley — Unique — Lane — La-Z-Boy — Highland House — Stiffel Lamps
Clayton Marcus — Founders — Suggs Hardin — Hibriten — Sealy — Craftique
Sumter Cabinet — Dixie — Link Taylor — Young Hinkle — Henkel Harris — Brandt — Maddox
Jasper Cabinet — Cochrane — Vogue Rattan — Chromcraft — Hammary
Gordon Tables — Globe — Burris — Wildwood Lamps — American Drew — Century
Knob Creek — Vanguard — Classic Leather — Lane — Davis — Hekman
Stanton — Cooper — And Many Others

6901 Glenwood Avenue
Phone (919) 787-1513
Raleigh, North Carolina (27612)

Raleigh-Durham Hwy.
U.S. Hwy. 70, West

The Showrooms

of Fine Furniture and Carpet

Over 40,000 Sq. Ft. — 7 Showrooms

The largest wrought iron collection in the State

(See our Front Lawn display)

WHERE GUARANTEED SAVINGS IS A FACT...not a fancy phrase

KENNETH ROYALL'S

HOURS
Mon., Tues., Wed., Fri.
from 9 to 9
Thu. and Sat. 9 to 6

Style Craft Interiors
Durham | Chapel Hill Blvd.

CALL
Durham 489-9191
Chapel Hill 929-7200
Raleigh 828-7195

M.S. YARBROUGH, SR. — M.S. YARBROUGH, JR. — M.S. YARBROUGH, III

FURNITURE Y & J COMPANY

FAITHFUL REPRODUCTIONS
of Traditional Favorites

CUSTOM BUILDING
FINISHING — UPHOLSTERING
RESTORATION — REPAIRS

1612 E. Geer St. (27704)

TEL. 682-6131

COLFAX Salvage
FURNITURE STORES

Largest Selection Of
Brand-Name
Quality Furniture
In This Area
44,000 Square Feet of
Display & Warehouse Area

MONDAY THROUGH FRIDAY, 10-9; SATURDAY 10-6
DELIVERY AND FINANCING ARRANGED
HILLSBOROUGH STORE: PHONE 732-8191; DURHAM DIRECT LINE 682-0823
13 MILES FROM DURHAM ON HIGHWAY 70 IN HILLSBOROUGH
DURHAM STORE: PHONE 596-5848
HWY. 70 EAST AND PLEASANT DRIVE

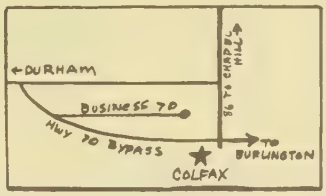

RHODES, INC.
Furniture

Complete Home Furnishings
Serving The South Since 1875

4521 Chapel Hill Blvd. Durham, N.C. (27707)
Telephone 489-7471

When You Think of Furniture
Think Of

CROSLEY
Appliances

CROSLEY
Air Conditioners

Smith's
FURNITURE

SPEED QUEEN
Built better to last longer.
Appliances

PHILCO
Radios-Stereos

MARVIN E. SMITH, Mgr.
2 BIG STORES TO CHOOSE FROM – NEW AND USED FURNITURE
216 RIGSBEE AV.
Tel. 682-6761
DURHAM, N.C. (27701)

GARDEN CENTERS

The Garden Center

DIVISION OF RED MILL NURSERY INC.
"Newest and Most Complete Garden Center"
Quality Shrubs, Garden Supplies, Artifical Flowers,
Plants, Compotes, Containers

3117 GUESS RD. (27705)
TEL. 477-9871 and 477-9872
RED MILL NURSERY INC. — RED MILL RD. (27704)
TEL. 477-8676

PUBLIC SERVICE
COMPANY of NORTH CAROLINA INC.

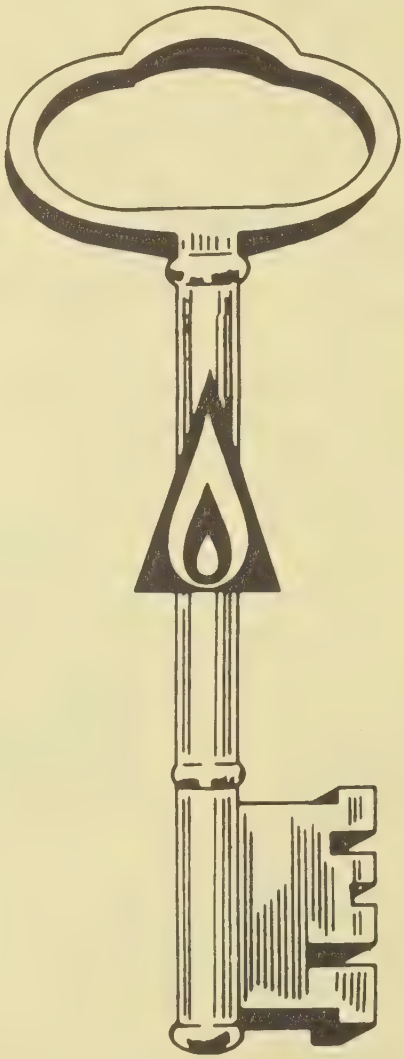

NATURAL GAS

The Key To Finer Living

Gas gives you a better deal always has - always will.
See our full line of gas appliances that will heat and cool your home, cook your meals, heat your water, dry your clothes, and grill the finest foods outdoors and gas will cost you less to maintain and operate!

Office and Sales — 400 Cleveland St.
Service Dept. — 213 Hoover Road
Phone: 682-5661 (all depts.)
Durham, North Carolina (27702)

The Orchard

GOURMET COOKWARE — CHINA — FITZ AND FLOYD

TABLES AND LAMPS — GIFT ITEMS

HOURS 10 AM — 6 PM — 6 DAYS WEEKLY

PHONE 489-3387

THE UPPER LEVEL SOUTH SQUARE MALL DURHAM, N.C. 27707

GLASS

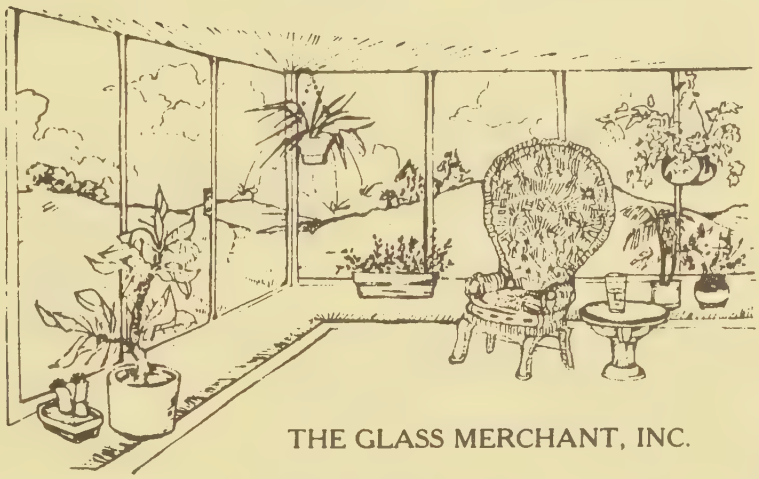

THE GLASS MERCHANT, INC.

PORCH ENCLOSURES

WE TURN YOUR FIXED GLASS INTO INSULATED GLASS

204 W. MAIN ST. P.O. BOX 33
CARRBORO, N.C. (27501) TEL. 929-1181

More Goods Are Bought and Sold Through the Classified Business Lists of City Directories, Than Through Any Other Medium!

PRITCHARD PAINT & GLASS COMPANY

MIRRORS — PLASTICS — AUTO GLASS
WINDOW GLASS - GLASS STORE FRONTS
PAINTS - PATIO DOORS

Tel. 383-1581

3172 Hillsborough Rd. P.O. Box 2897 (27705)

29 YEARS EXPERIENCE
SAM ROBERTS — Owner

GLASS CO.

GLASS SPECIALISTS
STOREFRONTS — PATIO DOORS
PLATE GLASS — MIRRORS

COMMERCIAL — RESIDENTIAL — AUTO GLASS
COMPLETE STOCK — INSTALLATIONS
24 HOUR EMERGENCY SERVICE
INSURANCE CLAIMS – FREE ESTIMATES

1529 Watts St., Northgate Shopping Center, Durham, N.C. (27701) **Tel. 286-1354**

JACOBS GLASS COMPANY

AUTO GLASS RESIDENTIAL, COMMERCIAL
STORM WINDOWS, STORM DOORS

LARRY JACOBS, Owner
Emergency Telephone 732-8630

Tel. 383-1120

HIGHWAY 70 WEST ROUTE 1 BOX 280 DURHAM, N.C. (27705)

PIEDMONT GLASS & MIRROR CO.

24 HOUR EMERGENCY SERVICE
EMERGENCIES CALLS 596-5021

- ✓ PATIO ENCLOSURES
- ✓ SLIDING DOORS AND WINDOWS
- ✓ PICTURE FRAMES
- ✓ SCREEN AND PLEXGLAS
- ✓ STORM WINDOWS AND DOORS
- ✓ ANTIQUE MIRRORS

FREE ESTIMATES

WINDOW GLASS — TABLE TOPS
PLATE GLASS
INSURANCE CLAIMS

"THE UNUSUAL IN MIRRORS"

STORE FRONTS

AUTO GLASS INSTALLED
WHILE YOU WAIT

OPEN SATURDAY'S
TILL 12

2002 ANGIER AV. (27703) **TEL. 596-2169**

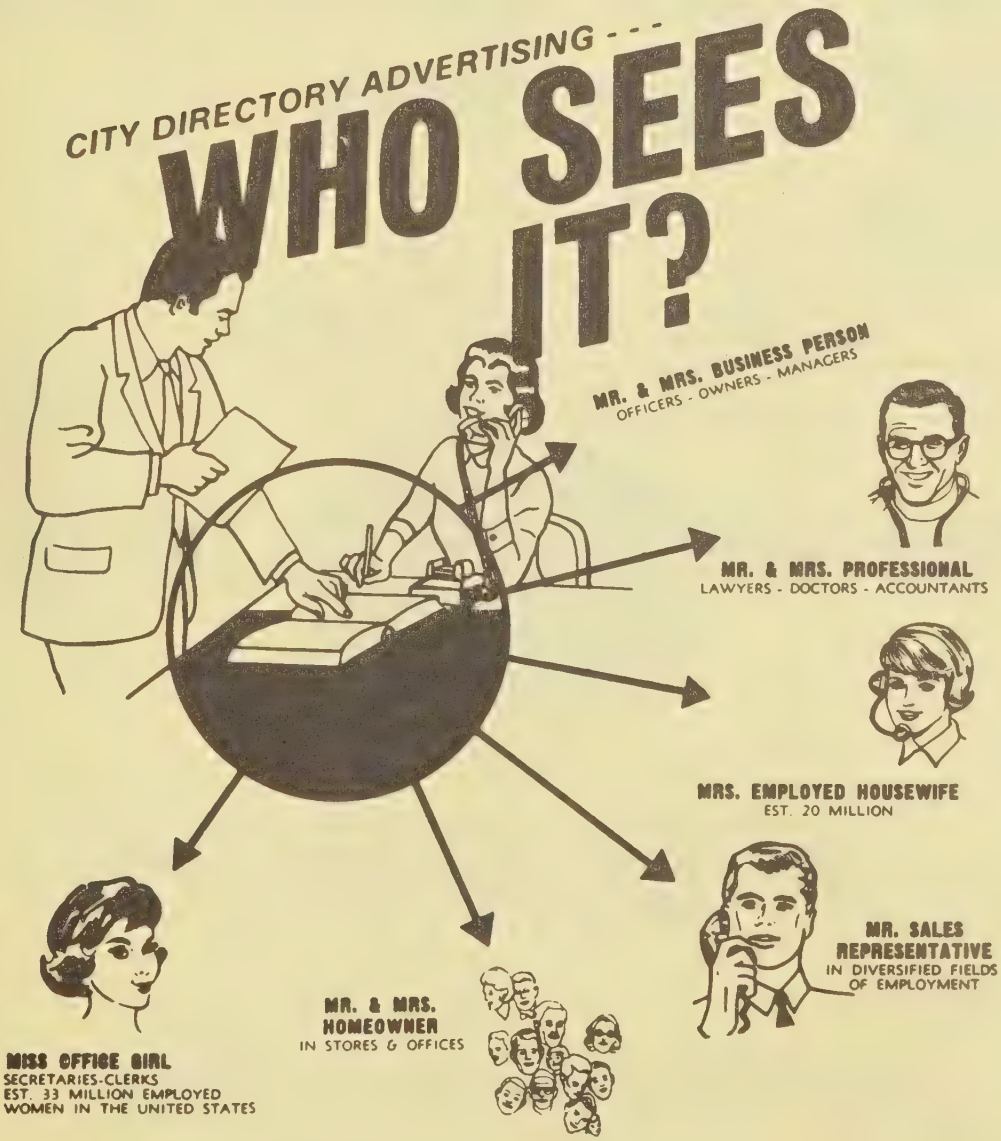

WHO SEES IT?
- - - THE MOST PREFERRED CUSTOMERS
FOR YOUR PRODUCTS OR SERVICES!

YOUR CITY DIRECTORY PUBLISHER

BEVERLY'S GREENHOUSE

3008 REDWOOD RD. (27704)

682-7725

DONALD AND BEVERLY ADDISON

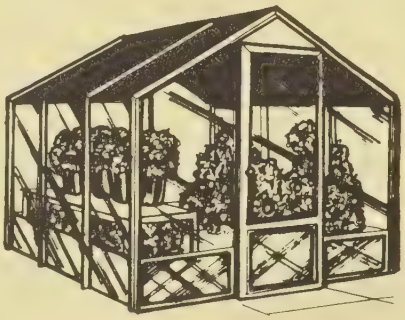

COMPLETE SELECTION OF QUALITY PLANTS
WHOLESALE AND RETAIL

SPECIALIZING IN CACTI AND SUCCULENTS

GUARD AND PATROL SERVICE

RANKIN SECURITY SERVICE CORP.
U.S. SPECIAL POLICE CORP.

VANGUARD SECURITY SERVICE

• GUARD AND PATROL SERVICE • DESIGN AND TRAINING — SECURITY PATROLS
• JANITORIAL MAINTENANCE • TRANSPORTATION SERVICE

Dial **688-6281** OR **688-2942**

111 ARCADE WELLONS VILLAGE **DURHAM, N.C. (27703)**

GUNS AND GUNSMITHS

DON HILL'S LOCK & GUN SHOP

GUNS

SALES – REPAIRS

COMPLETE GUNSMITH SERVICE

286-0253

2602 HILLSBOROUGH RD. (27705)

HARDWARE

PUBLIC HARDWARE INC.

DOWNTOWN DURHAM

Universal and Sapolin Paint, Varnish and Enamel
Builders' Hardware
Wire Fencing

Farming Tools — Cooking Utensils — Gardening Tools
Building Supplies — Carpenters' Tools
Mechanics' Tools — Fishing Tackle and Sporting Goods
Roll Roofing and Supplies

111 E. PARRISH ST. P.O. BOX 127 (27702) TEL. 688-4321

HARDWARE

Walker Home Center

HOME IMPROVEMENT HEADQUARTERS

Hardware, Paint, Storm Windows and Doors, Chain Saws, Hand and Power Tools, Plumbing and Electical Supplies, Energy Saving Products. Security Items, Lawn and Garden Supplies

OPEN 8 TO 6 MON.-FRI.
8 TO 4 SAT. CLOSED SUNDAYS

TEL. 471-4416

4528 N. ROXBORO RD.

DURHAM, N.C. 27704

HEALTH AGENCIES

"WE CARE"

THE AMERICAN ARTHRITIS ASSOCIATION, INC.

A National Voluntary Health Agency

BURRIS F. (BURR) DeBENNING, Honorary National Chairman
CLIFTON P. JONES, President

P.O. BOX 666
CHAPEL HILL, NORTH CAROLINA 27514

Telephone: 919 / 942-8658

OFFICE: SUITE 201, 407 WEST FRANKLIN STREET

HOME BUILDERS ASSOCIATION OF DURHAM CHAPEL HILL

"VOICE OF THE HOME BUILDING INDUSTRY"

714 North Carolina National Bank Bldg.
123 W. Main St. (27701)

Tel. Durham 688-2379

CASHIERS! TELLERS! CLERKS!

★

Do your employers furnish you with the latest edition of the City Directory?

★

You need it at your elbow at all times, to protect your company from forgers and bad-check artists. A few questions, checked against City Directory information, will trip them at once. Intelligent use of the City Directory for this purpose has saved thousands of dollars and helped make some cities "too sharp" for bad-check "operators."

- MURPHY SWITCHES
- ROCKFORD P.T.O.'s
- NEW PROCESS TRANSMISSIONS

Ford Power Products

- HOOF GOVERNORS
- FUNK P.T.O.'s
- SPICER TRANSMISSIONS

TRIANGLE FORD ENGINES Inc.

TELS. 682-9336 and 682-9337

2717 CHEEK RD., P.O. BOX 1246 (27702)

NEED A

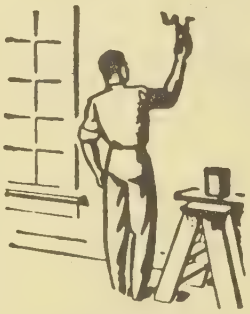

PAINTER

PLUMBER

ROOFER

CONTRACTOR

FLOORMAN

?

CONSULT THE CLASSIFIED BUSINESS SECTION

GANN
INDUSTRIAL SUPPLIES AND MACHINE SHOP

E.S. GANN, President and Treasurer
ED JOHNSON, Vice-President
ESTELLA C. GANN, Secretary

Milwaukee
ELECTRIC TOOL

MUNICIPAL SUPPLIES
CLOW VALVES
FIRE HYDRANTS
P.V.C. — CAST IRON
AND CEMENT ASBESTOS PIPE

AIR COMPRESSORS - BOILERS
PUMP SALES AND REPAIRS
INSTALLATION - RE-TUBING - REPAIRS

STATE CERTIFIED

312 S. Miami Blvd., P.O. Box 11618 (27703)

Phone 596-8178
Wats Tel. (800) 672-8555

TARHEEL INSULATION CO., Inc.

ALL TYPES OF INSULATION

• RESIDENTIAL • COMMERCIAL • INDUSTRIAL

"We Specialize In Foam Insulation For Older Homes"

• BLOWN • BATT • CAVITY
• DUCT INSULATION

JACK WOODALL, President
FREE ESTIMATES

OVER 20 YEARS COMBINED
EXPERIENCE IN HOME INSULATION

2710 EDMUND ST. (27705) 286-0043

FIRMS Represented In This Section

ARE EASY to find whether you remember the correct name or not, because they are classified by business and have put their advertisements in the natural place for searchers to find.

T. E. ALLEN AND SONS INSURANCE AGENCY INC.

INSURANCE

be wise . . . Mutualize

Faithfully Serving The People Of Durham Since 1935

HOMEOWNERS POLICY — AUTOMOBILE INSURANCE

SPECIAL MULTI-PERIL INSTITUTIONAL and
MERCANTILE PACKAGE POLICIES

**UPDATE YOUR HOMEOWNERS
POLICY TO TODAY'S VALUES**

T. E. ALLEN, JR. — President
CAROLYN A. BROWNING — Secretary-Treasurer

**PHONE
688-2319**

705 North Carolina National Bank Bldg. 123 W. Main St. (27701)

HOME INSURANCE AGENCY INC.

W. ALFRED WILLIAMS, Chairman of the Board
J. RANDOLPH COUPLAND, III, President
THOMAS B. CRANFORD, Senior Vice-President
LOUIS I. SASSER, JR., Vice-President
JAMES B. BUNTING, Treasurer
GEORGE S. WILLIAMS, Secretary

Complete
Personal and Business
Insurance

Fire — Automobile — Casualty
Surety Bonds — Home Owners-Package Policies

YOUR Independent Insurance AGENT
"SERVES YOU FIRST"
© NAIA

318
HOLLAND ST. MALL (27701)

PHONE 682-9244

YOUR Independent Insurance AGENT
"SERVES YOU FIRST"
© NAIA

Your Advertisement Here

Would Be Constantly Before

The Public-The Buyers-

Twenty Four Hours a Day-

Three Hundred and Sixty

Five Days a Year-Every Year

Think It Over

J. Southgate & Son
INCORPORATED

(Established 1872)

"106"
YEARS INSURING DURHAM
INSURANCE SPECIALISTS

YOUR Independent Insurance AGENT
SERVES YOU BEST

ALL KINDS OF INSURANCE

Fire — Casualty — Automobile — Burglary — Bonds — Marine
— Health and Accident — Life

PHONE 286-2905

1013 Broad St. P.O. Box 1651 (27702)

AS INDEPENDENT INSURANCE AGENTS WE REPRESENT SOME OF THE BEST INSURANCE COMPANIES IN THE WORLD.

AETNA CASUALTY & SURETY
CONNECTICUT GENERAL LIFE
CRUM & FORSTER INSURANCE GROUP
FIDELITY & DEPOSIT COMPANY
GREAT AMERICAN
HARTFORD ACCIDENT & INDEMNITY
HARTFORD STEAM BOILER & INSPECTION COMPANY
HOME
RELIANCE
ST. PAUL FIRE & MARINE

We Welcome The Opportunity To Serve You

JONES SOUTHGATE, JR., President
ELEANOR S. BOLICH, Vice President
MAGGIE A. MORRIS, Secretary Treasurer
DRUID M. CLODFELTER, Associate

J. Southgate & Son
INCORPORATED

PHONE 286-2905

1013 Broad St. P.O. Box 1651 (27702)

Miller Insurance Agency

P.S.*

*Personal Service on

AUTO — FIRE — BONDS
CASUALTY — HEALTH — ACCIDENT — LIFE

DAN MILLER	RES. 489-7140
FRANK BARNHART	RES. 489-2282
LYNN CRAYTON	RES. 682-7952
LIN BENTEL	RES. 383-3412
FRED CALLAWAY	RES. 383-6166

OFFICE:

Suite 710 Central Carolina Bank Bldg.

111 N. Corcoran St. (27701) P.O. Box 3867 (27702) **Tel. 682-2188**

GEORGE J. POE INSURANCE AGENCY

One Stop For All Your Insurance And Investment Needs

Agent For Nationwide Insurance Companies

Any Form of Business Insurance, General Liability, Workmen's Compensation, Life, Fire, Auto Insurance, Mutual Funds, Business and Personal Needs Analyzed

207 Foster St. (27701) Tel. Office 688-3187

Tel. Nights, Sundays and Holidays 477-5100

(George J. Poe), Donald H. Poe, Res. 477-1708

EAVES INSURANCE AGENCY INC.

INSURANCE Specialists

Give your family Security

TELEPHONE 489-9176

1820 CHAPEL HILL ROAD, AT LAKEWOOD SHOPPING CENTER

P.O. BOX 809 (27702)

GARRISON INSURANCE SERVICE Inc.

ALL KINDS OF INSURANCE

HOMEOWNERS'
BUSINESS PACKAGE
POLICIES

FIRE
AUTOMOBILE
LIABILITY

ROBERT D. GARRISON, JR., Chairman of the Board

ROBERT DEWELL, President

Suite 200 Snow Bldg. - 331 W. Main St.

P.O. Box 1189 (27702)

Dial 688-7313

NORTHWESTERN MUTUAL LIFE INSURANCE CO.

LIFE INSURANCE EXPERTS

NML

Telephone 489-6505

3700 CHAPEL HILL BLVD. (27707)

INSURANCE AND REAL ESTATE

"Your Interests Are Always Protected"

Union Insurance & Realty Co.

PROPERTY MANAGEMENT

REAL ESTATE - RENTING - INSURANCE

Repairs and Building Supplies

2515 Apex Hwy.

N.C. Hwy. 55 (27713)

Tel. 596-8102

IMPROVE YOUR IMAGE

QUALITY JANITOR SERVICES

LICENSED — INSURED

COMMERCIAL • INDUSTRIAL

HOMES • OFFICES • BUILDINGS
FACTORIES • SCHOOLS
CARPET SHAMPOOING

SERVING DURHAM SINCE 1970

GEROME McDOWELL

682-6337

204½ N. MANGUM ST. — DURHAM 27703 P.O. BOX 11431 — DURHAM 27703

STAUNTON SALES INC.

Janitorial Service for
Office Buildings, Schools, Churches
and Industrial.

682-2191

313 FOSTER ST. (27702)

Necessary to the complete and efficient equipment of every office.

THE CITY DIRECTORY

Brame
SPECIALTY COMPANY Inc.

FLOOR MACHINES — CLEANERS — WAXES
BUFFERS and VACUUM CLEANERS — COMMERCIAL
BROOMS — BRUSHES — MOPPING EQUIPMENT
WASTE RECEPTACLES — RUBBER MATTING — DUST MOPS

"A Solution for All Cleaning and Janitorial Needs"

SOAPS — INSECTICIDES — DISINFECTANTS
GERMICIDAL CLEANERS — ODOR CONTROL and RUG SHAMPOO

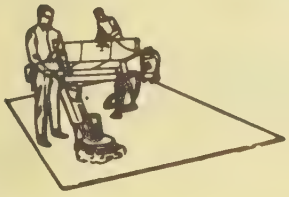

Maintenance Machines and Equipment

PERSONAL SERVICE and PROMPT ATTENTION ALSO ON:
INDUSTRIAL PAPERS — LAUNDRY SUPPLIES
OFFICE EQUIPMENT and SUPPLIES

Janitor Supplies

COMPLETE CUSTOM DESIGNING SERVICE FOR
PAPER PRODUCTS — MATCHED PACKAGING — NAPKINS
PLACE MATS — CONTAINERS, ETC.

PLEASE CALL THE FOLKS AT
Brame
682-5421
949 WASHINGTON STREET (27701)

JEWELERS

WEAVER'S JEWELERS, INC.

JEWELERS SINCE 1927

DIAMONDS WATCHES JEWELRY SILVER GIFTS

Member American Gem Society

Engraving and Watch Repair

LAKEWOOD SHOPPING CENTER

2000 CHAPEL HILL ROAD DURHAM, N.C. 27707 489-1492 • 489-6912

Weldon's Jewelers

INC.

DIAMONDS—WATCHES—JEWELRY

EXPERT WATCH AND JEWELRY REPAIRING

NORTHGATE SHOPPING CENTER ON THE MALL **TEL. 286-0539**

KENNELS

DURHAM BOARDING KENNEL & CATTERY

KENNEL **BOARDING**

PET SUPPLIES — ALL BREED GROOMING

- We Serve Your Pets The Very Same Food They Enjoy At Home
- Excellent Cuisine
- Automatic Water
- Air Conditioned and Heated Indoor Quarters
- Largest Individual Runs In Triangle
- Veterinarian On 24 Hour Call

PICK-UP AND DELIVERY

383-4238

HILLSBOROUGH RD.
HWY. 70 WEST BOX 576 (27705)

LANDSCAPE CONTRACTORS

• TREES •

- Canadian Hemlock
- Silver Maples
- Red Bud
- Red Maple
- Red Dogwood
- Tulip Trees
- Magnolias
- Pin Oak
- Flowering Cherry
- Flowering Peach
- Flowering Purple Plum
- Weeping Willow
- Peach Trees
- Plum Trees
- Apple Trees
- Pear Trees

Forsythia YELLOW BELLS

Biggest & Prettiest PLANTS AROUND

GERANIUMS

BEDDING PLANTS

"Ernest McPeakes"

PLANTS UNLIMITED

3535 Hillsborough Rd. (27705)

Ph. 383-2395

FARTHING FABRICARE

JOHNSON-FORRESTER INC.

UNIFORM RENTAL

LINEN SUPPLY

INDUSTRIAL LAUNDRY

DRY CLEANING

COLLEGE LINEN RENTAL

iFi International Fabricare Institute

800 N. MANGUM ST. (27701)

TEL. 682-5426

2514 UNIVERSITY DR.

TEL. 489-3513

LAWN and GARDEN of DURHAM

• FERTILIZERS • SEEDS AND BULBS • SHRUBS, FRUIT TREES, SHADE TREES • INDOOR AND OUTDOOR PLANTS
• SPRAYS AND INSECTICIDES • FENCE AND POST MATERIALS • ANIMAL AND PET SUPPLIES AND FEEDS • LAWN MOWER

AUTHORIZED SALES AND SERVICE FOR

WELCOMED

SNAPPER. LAWN MOWERS

McCULLOCH POWER CHAIN SAW

477-5074

"IN SEASON CHRISTMAS TREES"

5303 N. Roxboro Rd. — Durham (27704)
(Corner of Latta and Infinity Rd.)

HOURS: 8:30-6:00 MONDAY-SATURDAY
SUNDAYS 1:00-5:00

BARNEY AND DON PITTMAN
OWNERS

YOUR ADVERTISEMENT
HERE WOULD BE
CONSTANTLY BEFORE
THE PUBLIC–
THE BUYERS–
TWENTY-FOUR HOURS
A DAY–THREE HUNDRED
AND SIXTY FIVE DAYS
A YEAR–EVERY YEAR

—THINK IT OVER

DON HILL'S LOCK & GUN SHOP

KEYS

PROFESSIONAL LOCKSMITH SERVICE

Serving Durham
Over 20 Years

286-0253
NIGHTS 383-4087

2602 HILLSBOROUGH RD. (27705)

MARINAS

LONDON MARINA, Inc.

COMPLETE REPAIRS TO: WOOD — FIBERGLASS — ALUMINUM BOATS

EVINRUDE OUTBOARDS and OMC and MERCRUISER STERN DRIVES

SALES AND SERVICE

MONARK — DIXIE

POWER BOATS

SAIL BOATS — ALCORT — O-DAY — GALAXY — GRAND PRIX — HOBBY CAT — LONG AND DILLY TRAILERS

COMPLETE BOATING — EQUIPMENT

FULL LINE OF MARINE PAINTS — FIBERGLASS — HARDWARE

Wholesale — Retail

YEAR AROUND BOAT STORAGE — BOAT HAULING

SANDBLASTING OF ALL TYPES

Phone 489-9179 or 489-4097

South Square Mall

4125 Durham — Chapel Hill Blvd. (27707)

MONUMENTS

DURHAM MARBLE WORKS

Durham's Oldest — Founded 1878

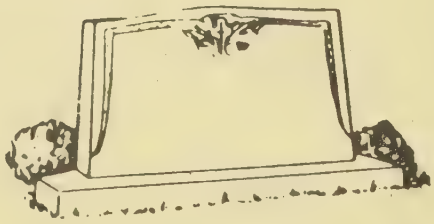

Monuments - Markers - Mausoleums

PERSONAL SERVICE

W.E. "BILL" HALEY, Manager

1501 Morehead Ave. (27707)

Opposite Old Maplewood Cemetery

Office Phone 489-2134

Night Phone 489-2068

Ramada Inn Downtown

I-40 AT DUKE ST. DURHAM, N.C. (27702)

919 — 683-1531

CONVENIENT TO DUKE UNIVERSITY MEDICAL CENTER

BOUCAN RESTAURANT AND LOUNGE

DINNER AND DANCE

BANQUETS AND MEETING ROOMS TO 165

INDOOR POOL, SAUNAS, HANDICAPP ROOMS

Cricket Inn

"Where everything's cricket!"

Cricket Room Rates
Single $12.88
Double $14.88 and $16.88
Family Plan
Children Under 18 Free In Same Room

OFFICE TEL.
(919) 383-2549

I-85 and Hillandale Rd.

P.O. Box 2701 (27705)

More Goods Are Bought and Sold Through the Classified Business Lists of City Directories, Than Through Any Other Medium!

BRANCH MAYFLOWER

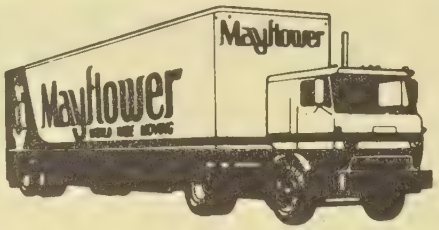

Free Estimates
AIR-RIDE VANS
PALLETIZED STORAGE
SPECIALIST IN
LOCAL MOVING
LONG DISTANCE MOVING
STORAGE
PACKING AND CRATING
OVERSEAS

471-1591

BRANCH MOVING and STORAGE CO. INC.

2415 Reichard St., P.O. Box 2824 (27705)
Just Off I-85 Guess Rd. Exit

A MAYFLOWER WAREHOUSE

For information on out-of-town firms and individuals

Consult the City Directory Library

maintained by the
Publishers of this Directory
for the convenience of
the general public

RETAIL

ALDRIDGE POWER MOWER Inc.

SALES and SERVICE

WHOLESALE MID-ATLANTIC STIHL

5017 Neal Rd. (27705) Tel. 383-7411

Genuine Parts

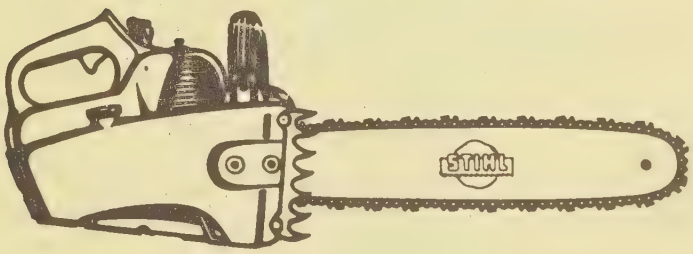

THE FINEST AND MOST FABULOUS CHAIN SAW OF ITS TYPE IN THE WORLD

IN SIZE . . . . . IT'S SMALLER
IN POWER . . . . . **IT'S GREATER**
IN WEIGHT . . . . . *it's lighter*
IN QUALITY . . . . . *IT'S UNSURPASSED*

IT'S A STIHL! *THE NEWEST IN CHAIN SAWS — FROM THE WORLD'S FIRST CHAIN SAW MANUFACTURER.*

STIHL

Authorized Distributor Of

- **POWER MOWERS**
- **CHAIN SAWS and PARTS**

GARDEN TRACTORS and SUPPLIES

Dial 489-3329

2694 Chapel Hill Blvd., P.O. Box 8823 Durham, N.C. (27707)

MUSICAL INSTRUMENTS

THE MUSIC SERVICE INC.

THE SOUTH'S VOLUME USED INSTRUMENT BROKERS

NEW AND USED MUSICAL INSTRUMENTS AND ACCESSORIES

INSTRUMENT LOCATING SERVICE
MUSICIAN'S REFERRAL
LOW PRICES

SOUND DESIGN
PROFESSIONAL STAFF

SALES AND SERVICE------RENTALS AND REPAIRS

MON-THUR. 10 A.M. — 7 P.M. FRI. AND SAT. 10 A.M.-6 P.M.

706½ — 9th ST. DURHAM (27705)

286-9897 or 286-3530

NEEDLE WORK

COUNTED CROSS-STITCH • NEEDLEPOINT • CREWEL

JANICE'S CROSS STITCH PATCH

JANICE R. PONIROS, Owner

SPECIALIZING IN COUNTED CROSS-STITCH

OPEN MONDAY thru SATURDAY – 10:00-6:00

Phone 471-4124

2812 GUESS ROAD DURHAM, N.C. 27705

USE ZIP CODE

Hillcrest Convalescent Center Inc.

Equipped To Give Skilled Nursing Care

Licensed By North Carolina Board of Health

A Complete Rehabilitation Program

INSPECTION INVITED

ALL TYPES OF SPECIAL DIETS

Tel. 286-7705

1417 W. Pettigrew St. and Swift St. P.O. Box 2816 (27705)

OFFICE SUPPLIES

THE ROSE AGENCY, Inc.

Office Supplies
Commercial Stationers
COMPLETE OFFICE OUTFITTERS

School Supplies
Notary Seals
Embossers and Corporation Seals
Data Processing Equipment and Supplies

FREE PARKING IN CITY GARAGES

DOWNTOWN
SINCE 1926

Office Furniture
Blank Books
Loose Leaf Forms
Accounting Systems
Brief Cases
Rubber Stamps

111 W. Parrish Street
P.O. Box 1929

Phone 688-1336
Durham, N.C. (27702)

Claude M. May
INC.

PAINTING CONTRACTOR

Use Moore *Paint*

PAINTING

PAPERING

and

INTERIOR DESIGNING

PAINTS, OILS, VARNISHES AND COLORS

AMPLE PARKING SPACE

1101 W. Main St., (27701) Phone 682-9348

RILEY PAINT CO.

AND WAREHOUSE, Inc.

MURPHY **PAINTS**

(One Block North Of Ball Park)
MARTIN SENOUR
AUTHENTIC WILLIAMSBURG COLORS
— IMPERIAL WALLPAPER —
OVER 300 PATTERNS IN STOCK
Vinyl Wall Coverings In Stock
Ample Free Parking ★

732 Washington St. (27701) **Telephone 688-1315**

Who Sells It?..

Consult The
Classified Business Lists
of This Directory for Your
Quickest, Surest Answer!

MANSION DECORATING & IMPROVEMENT CORP.

DEVOE WHOLESALE AND RETAIL PAINTS

WALL COVERING

COMMERCIAL DECORATING CONTRACTOR

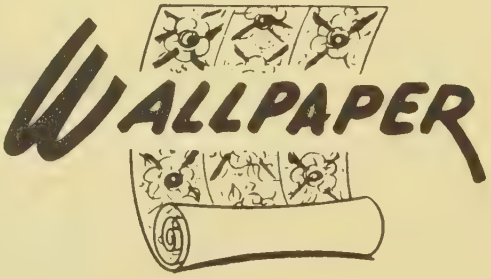

1425 S. Miami Blvd., Rt. 72 (27703)

Phone 596-0722

PAINT AND WALLPAPER

Holland

PAINT & WALLPAPER COMPANY INC

Williamsburg PAINTS

PROFESSIONAL APPLICATION OF
PAINTS, SPECIAL COATINGS AND
WALL COVERINGS.

RESIDENTIAL — COMMERCIAL — INDUSTRIAL

★ INTERIOR ★ EXTERIOR

Our Workmen Are Insured
For Your Protection

Free Estimates

415 E. Main St. Carrboro, N.C. (27510) **929-6015**

PAVING

B & B PAVING COMPANY, INC.

GRADING AND EXCAVATING
COMMERCIAL • RESIDENTIAL • INDUSTRIAL

- PARKING LOTS
- SUB DIVISIONS
- MAINTENANCE
- ROADS
- SHOPPING CENTERS
- CONCRETE CURBS AND GUTTERING
- RESURFACING
- STREETS

ESTIMATES GIVEN — 25 YEARS EXPERIENCE

"WHERE TO CALL"

ROUTE 1 — BOX 364 — MORRISVILLE, N.C. 27560 **GLOBE RD. 544-3983**

PHOTOGRAPHERS

photo graphia

Graphics — Slide Productions — Commercial — Industrial
Advertising — Reproductions — Custom Laboratory
Commission Portraiture Consultation

688-7768
922 BROAD ST. (27705)
BILL WILKERSON

PHOTOGRAPHERS AND ILLUSTRATIONS

TRIANGLE PHOTOGRAPHY and ILLUSTRATIONS inc.

HIGH QUALITY PHOTOGRAPHIC SERVICE

- ARCHITECTURAL, INDUSTRIAL, COMMERCIAL, PRODUCT, AND AERIAL PHOTOGRAPHY
- SLIDE PRESENTATIONS
- ALL GRAPHIC ILLUSTRATION SERVICES
- CUSTOM COLOR AND BLACK AND WHITE PHOTO FINISHING

FOR MORE INFORMATION CALL

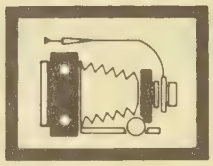

489-1562

1402 DUKE UNIVERSITY ROAD DURHAM, NORTH CAROLINA (27701)

PLANTS AND BULBS

★ THE MARKET PLACE ★

"A Different Kind of Shop!"

Phone 471-3049 P.O. Box 1347 Durham, N.C. 27702

Plants and Accessories — Pottery — Baskets — Greeting Cards — Wines — Beer — Cheese — Party Foods
Imported Cigarettes — Imported Chocolates — Sweet Biscuits — Unusual Giftware
Most Cigarettes — 35 ¢ Per Pack

We Prepare Gift Baskets and Plants For Hospitals, Rest Homes and All Occasions

Open Monday, Tuesday, Wednesday, Thursday and Saturday 8 A.M. to 5:30 P.M.
Friday: 8 A.M. to 9 P.M. — Sunday 1 to 5 P.M.

Mable Morgan — Lenora McDurmont — Percy Poole

2812 Guess Rd. and Duke Homestead Rd. (Just 1 block off I-85)

PLASTERING CONTRACTORS

CAROLINAS BRANCH AGC ASSOCIATE MEMBER

JAMES A. SMITH & SON, INC.

Plastering Contractors

Phones 596-8289 and 596-8280

EXPOSED AGGREGATES
GYPSUM AND METAL LATHING
DRYWALL

FIRE PROOFING
PLASTERING
STUCCO

540 GULF ST., P.O. BOX 11248 **DURHAM, N.C. (27703)**

M. B. RAY PLUMBING CO.

MILTON RAY
N.C. License 2270

QUALITY WORK BACKED
BY EXPERIENCE!

Serving Triangle Area

COMMERCIAL — RESIDENTIAL

RADIO DISPATCH FOR FASTER SERVICE

Repairs — Remodeling
Installations
Water and Sewer Service
Backhoe Service

"Estimates on Bathroom and Kitchen Remodeling Cheerfully Given."

Over 28 Years Experience
Bathroom Remodeling
Quality Work

Let Us Figure Your Plans.
It Won't Cost a Cent.
We May Save You Dollars.

MASTER CARD AND VISA

SEPTIC TANK CLEANING
ELECTRIC SEWER ROOTER EQUIPMENT

Phone 477-5338
Shop 682-7309

3715 Kenmore Rd. (27705) **P.O. Box 15278 (27704)**

SUGGS PLUMBING & HEATING Inc.

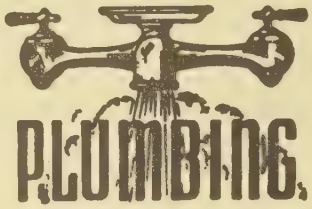

Commercial
and
Residential

PLUMBING FIXTURES — WATER HEATER — WATER PUMP
ALSO ELECTRIC SEWER MACHINERY
DITCHING and DIGGING EQUIPMENT

TEL. 286-1221

2122 Sovereign St. **P.O. Box 2774 (27705)**

FRANK KIGHT PLUMBING & HEATING CO.

18 Years' Experience

• COMMERCIAL • INDUSTRIAL • RESIDENTIAL

BATHROOM AND KITCHEN REMODELING • INSTALLATIONS AND REPAIRS • WATER AND SEWER CONNECTIONS • BACKHOE SERVICE AND ROOF DRAINS • SEPTIC TANK INSTALLATION • HEATING • AIR CONDITIONING • REFRIGERATION

Leesville Rd. Rt. 4, Box 365 (27703) Durham

DAY OR NIGHT
CALL 596-8924

PROTECT

Your Business by Complete Listings in the CITY DIRECTORY.

PORK PRODUCTS

POULTRY PROCESSING

GOLD KIST POULTRY

"Young and Tender Brand"

The Chicken Worth Asking For By Name
The Odds Are in Your Favor When You Buy
From Byron Hawkins Division Manager and
Arch Bynum Sales Manager

910 Latta St. (27702) Tel. (919) 683-1371

FIRMS Represented in This Section

ARE EASY to find whether you remember the correct name or not, because they are classified by business and have put their advertisements in the natural place for searchers to find.

MEDLIN GRAPHICS

Complete Quality Offset Printing

- OFFICE AND BUSINESS FORMS
- STATIONERY AND ENVELOPES
- BOOKLETS AND BROCHURES
- MULTIPLE COLOR PRINTER
- NEWSPAPERS
- TYPESETTING

We welcome the opportunity to serve you in any of your printing needs. Come by to see us or call

Tel. 383-2448

3158 Hillsborough Rd. • Durham, N.C. 27705

it's quality first at no extra cost!

Office SERVICE *Company*

OF DURHAM

EMMY LOU HAMSHAR, Owner

1911 Chapel Hill Rd. Durham, N.C. (27707)

Tel. 489-4077

"FROM COPY TO PRESS TO POST OFFICE"

- XEROXING
- COPYING
- OFFSET PRINTING
- MULTILITHING
- TYPING
- ADDRESSING and MAILING

QUALITY SERVICE SINCE 1954

A Real Necessity in Every Office

THE CITY DIRECTORY

The Modern Up-to-Date Method of Getting Accurate Information Quickly

A Time Saver — A Money Maker For Every Business
Let Us Show You How

WDNC

The Program 620 AM

THERE'S SOMETHING SPECIAL EVERYDAY ON WDNC

Something special in the morning with Joe Nuckols and weather direct from the U.S. Weather Service, school menus, community information, and the best music. CBS regulars on the Good Morning Show include Win Elliot, Jim Kelly, Charles OsGood, Dallas Townsend, and the complete CBS news team providing worldwide news coverage, local news from WDNC news director Jim Boyd, and sports from Bob Harris, winner of the Bob Marlowe award for excellence in sports coverage. Bob is also the voice of Duke Basketball and Football.

More notable specials: The CBS Mystery Theater seven nights a week, the 620 Saturday Night Special featuring oldies from the 50's and 60's, the 620 Jazz Movement with A. Christopher Stowe on Sunday evenings featuring acoustic and fusion jazz as well as progressive jazz by noted artist, Bob Harris' call-in Sports Comments from 7 to 8 Sunday evenings, plus the CBS Special Weekends, Face the Nation, Walter Cronkite, Mike Wallace, and even a call-in talk show with Jimmy Carter.

Adults 25 plus

something special everyday on WDNC

CASHIERS! TELLERS! CLERKS!

Do your employers furnish you with the latest edition of the City Directory?

You need it at your elbow at all times, to protect your company from forgers and bad-check artists. A few questions, checked against City Directory information, will trip them at once. Intelligent use of the City Directory for this purpose has saved thousands of dollars and helped make some cities "too sharp" for bad-check "operators."

Marie Austin Realty Co. Inc.

Realtors

Ladies First!!

We Sell Wall To Wall Happiness

REALTOR®

REALTOR® MULTIPLE LISTING SERVICE MLS

Kit Erwin 493-1594
Joan Austin 489-5854
Jean Wright 489-5009
Susie Leaming 489-7781
Judy Barlett 489-8888
Marie Austin 688-2304
Cheyl Kay 688-8571
Lilian Pupkin 383-5160
Nancy Fowler 477-0042

Commercial Property

Farms Acreage

We Specialize in Residential

Homes New and Older

LOOK FOR THE PINK SIGN

Tel. 688-2304

Main Office 1019 Green St. (27701)

"QUALITY BUILT HOMES" "GUARANTEED TRADE IN"

Century 21

M. D. FLETCHER ASSOCIATES

Introducing 51,000 Experts.

That's how many CENTURY 21 brokers and salespeople there are in the U.S. and Canada. And that's 51,000 reasons why CENTURY 21 leads the real estate world in both listings and sales.

But sheer size isn't everything. We've got experience in selling everything from cottages to hi-rises. And we've got professional training. All of our 51,000 CENTURY 21 people are thoroughly trained in everything from real estate regulations to proven methods of listing, showing and selling a property.

CENTURY 21. We're the Neighborhood Professionals.™ All 51,000 of us. And when you're ready to buy or sell, so are we.

Century 21®

M. D. FLETCHER ASSOCIATES

We're the Neighborhood Professionals.™

Each office is independently owned and operated.

CENTURY 21

EQUAL HOUSING OPPORTUNITY

M.D. FLETCHER, ASSOCIATES

3205 Guess Rd. (27705) **Tel. 471-1596** **Night Tel. 383-4322**

Griffin Associates REALTORS

286-5551

REAL ESTATE BROKERAGE
APPRAISALS — PROPERTY DEVELOPERS

KIM GRIFFIN, JR.
489-8133

JOHN HAMRICK
544-2484

SANDY ALLEN
489-3106

BRYAN GARNER, Jr.
471-1139

REALTOR®

REALTOR® MULTIPLE LISTING SERVICE MLS

NATIONAL ASSOCIATION of HOME BUILDERS of the UNITED STATES
HOME BUILDERS

GRIFFIN ASSOCIATES REALTORS

1428 WATTS ST.
P.O. BOX 486
DURHAM, N.C. (27702)

For a pleasant selling experience remember the HOUSESOLD word:

MEMBER HOMES FOR LIVING Network

Bob Gunter Realty, Inc.

National Homes

EXCLUSIVE HFL MEMBER SERVING DURHAM, CHAPEL HILL, AND HILLSBOROUGH.

471-1521 MLS 4007 N. Roxboro Rd. (27704)

The Tahitian *The Carolinian*

STANDARD FEATURES INCLUDED IN THIS CUSTOM-CRAFTED HOME:

- Individually decorated — architecturally supervised.
- Wall-to-wall carpeting (choice of color)
- Wallpaper (choice of pattern and color)
- No-wax vinyl floor covering — kitchen & bath
- Electric heat pump
- Energy-saving insulation, precisely engineered to save money on heating and cooling costs.
- Step-saver kitchens include, range, self-clean oven, disposal, dishwasher
- Glamour bath(s) with metal tubs — ceramic showers (choice of color)
- Choice of large lot
- Driveways and walks — architecturally designed to blend with natural environment.
- Natural landscaping
- City water and sewage
- All utilities underground to protect the environment
- Homeowner's association

NEW COMMUNITY IN RESEARCH TRIANGLE PARK

IMMEDIATE OCCUPANCY

Call now for a personal tour of STIRRUP CREEK — featuring energy-saving quality constructed homes set in a natural environment of pines and hardwoods. Located on Lumley Road across from Lake Shore Golf Course, this planned community offers a life of peace and seclusion combined with all the amenities of country club living. Become one of the many happy homeowners at Stirrup Creek. Take U.S. 70 East to old 70 and Exit to I-40 Research Triangle Park. Turn left on Lumley Road and then past Lakeshore Golf Course to entrance on right.

HUNDREDS OF HOMES TO CHOOSE FROM!

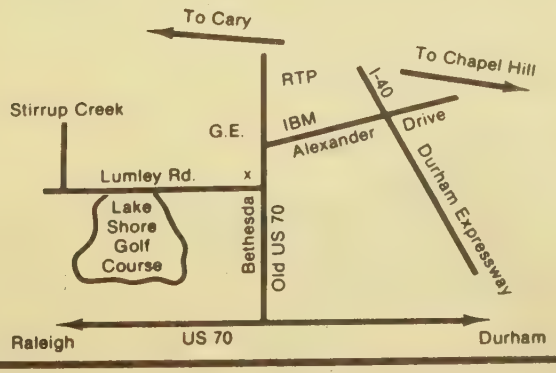

YOUR COMPLETE SERVICE COMPANY

REAL ESTATE SALES

- BOB GUNTER REALTY
NEW CONSTRUCTION
- HOMES FOR LIVING CONSTRUCTION CORP.
INSURANCE
- REALTY INSURANCE OF DURHAM
PROPERTY MANAGEMENT
- BOB GUNTER REALTY
APPRAISALS
- ROBERT B. GUNTER, SR.
NATIONAL REFERRAL SERVICE
- HOMES FOR LIVING NETWORK
HOME TRADE-IN PLAN
- ROBERT B. GUNTER
HOME PLAN SERVICE
- NATIONAL HOMES

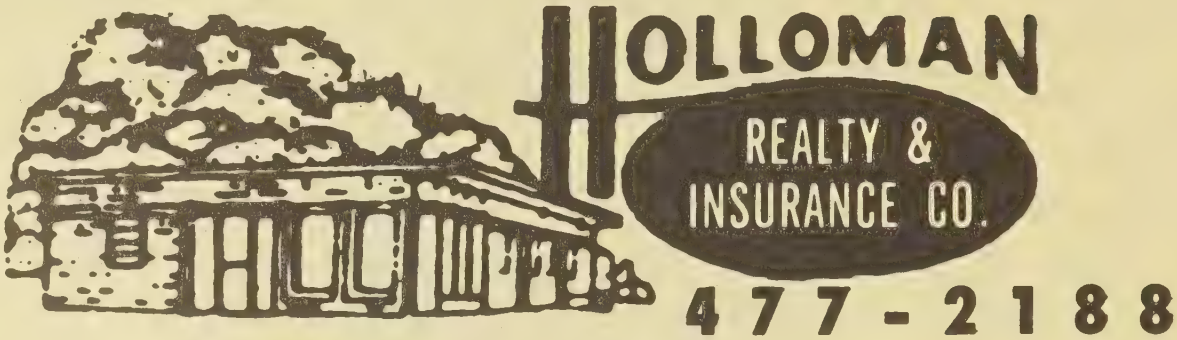

REAL ESTATE

• PROPERTY SALES

• INVESTMENTS • DEVELOPERS

RESIDENTIAL - COMMERCIAL - INDUSTRIAL

INSURANCE

• FIRE • HOMEOWNERS

• AUTOMOBILE

HOLLOMAN & NIDLE CONSTRUCTION CO.

D.R. "DINK" HOLLOMAN
TED G. HOLLOMAN

JEFFERY C. NIDLE
477-7208

3314 N. ROXBORO RD.

P.O. BOX 15012

DURHAM, N.C. (27704)

"DINK" RES. TEL. 477-3814

TED RES. TEL. 471-2673

"Sign Of True Value"

REALTOR®

REAL ESTATE
INSURANCE
PROPERTY DEVELOPMENT
RENTALS

MEMBER OF THE NATIONAL ASSOCIATION OF INSURANCE AGENTS

NATIONAL ASSOCIATION of HOME BUILDERS of the UNITED STATES

SOUTHLAND sa ASSOCIATES

212 N. Corcoran St., P.O. Box 890, Durham, N.C. (27702) Call 688-8121

Duke St. At Horton Rd.

Realtors and Insurors

TRIANGLE HOMEOWNERS

Sally P. Citrini, Owner

COMPLETE SERVICE FOR HOMEOWNERS AND BUYERS
WE HELP YOU SELL YOUR OWN HOME FOR A FLAT FEE

Save 100's to 1000's of $$$

Our Interior Decorators with seventeen years of experience
Coordinates the Following Services for the SELLER
and BUYER

1. Cleaning Service
2. Painters and Wall Paper Hangers
3. Rug installation and Orientals
4. Fine Furniture and Antiques (Lowest Prices in the State)
5. Landscaping Service

"By Being A Regular Customer, We Receive Excellent Service at a good Price"

Member of the Durham Chamber of Commerce

Phones Durham 493-4506 — 493-4507
Chapel Hill 968-9538

3700 CHAPEL HILL BLVD. EXECUTIVE PARK (27707)

TOP BUYS IN HOMES

REALTOR®

JACKIE WOODS REALTY

First Place In Serving You

Residential — Commercial — Suburban

Tel. 383-4823

NITES AND WEEKENDS

JACKIE WOODS
383-1800

BETTY ROBERTS
383-1096

3645 Guess Rd. (27705)

The Ballard Agency, Inc.

INSURANCE and REAL ESTATE

Specialists in

Hillsborough Real Estate

109 West King Street, Hillsborough

(919) 732-2158

John P. Ballard, David Ballard

RIVERVIEW SHOPPING CENTER (27704)

H. O. Chesson 477-2770
Pat Neal 489-8524
Craig Morrison 471-1213
Jan Young 383-4544

Paul Booth 477-7137
George Gaston 596-6408
Horace Clark 471-3242
Howard Jeffries 477-8229

THE
Crenshaw
COMPANY
REALTY & INSURANCE
286-5528
REALTOR MLS

REAL ESTATE
PROPERTY MANAGEMENT
INSURANCE

2526 ERWIN RD. DURHAM, N.C. (27705)

JAMES
HILL
REALTY

REALTOR®

REALTOR® MULTIPLE LISTING SERVICE MLS

RESIDENTIAL AND COMMERCIAL
CHECK WITH US ON YOUR BUILDINGS ALSO

286-5531

NIGHT 477-2557

1912 LAMAR ST. • DURHAM, NORTH CAROLINA (27705)

RESIDENTIAL • LAND • COMMERCIAL • PROPERTY MANAGEMENT

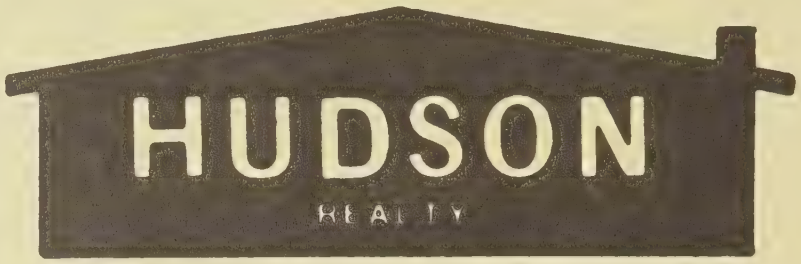

3540 ROXBORO ROAD, DURHAM, N.C. (27704)

OFFICE TEL. (919) 477-9845

NIGHT TELS

ED AND B.J. HUDSON 383-1900
PATRICIA NORRIS WILLIAMSON 682-6431
AMY KERSEY 383-6810

LOU BULLARD 383-5220
SONDRA PASCHALL 596-5427
NANCY DENNING 471-2276

BOBBY INSCOE REALTY CO., INC.

"SPECIALIZING IN RENTING OF HOMES and APARTMENTS"

- RENTALS
- PROPERTY MANAGEMENT

682-0361

BOBBY INSCOE
Res. 489-5859

DICK PATTON
Res. 477-2905

626 FOSTER ST. — DURHAM, N.C. (27702)

WE'RE HOME FOLKS, TOO.

We specialize in Residential & Commercial Real Estate,
Investment Properties and Property Management.

MARLEY INVESTMENT REALTY

MARLEY INVESTMENT REALTY

For Advice You Can Bank On.

MLS

104 Cedar Terrace East • 3325 Chapel Hill Blvd. • Durham, North Carolina 27707
Office (919) 493-1592 • Home (919) 489-9571

TO BUY, SELL OR RENT PROPERTY CALL
"A LOT MEANS A HOME — A HOME MEANS A LOT"

NATIONAL ASSOCIATION Member N.A.R.E.B. OF REAL ESTATE BROKERS

RUFFIN REALTY & INSURANCE INC.

REALTOR®

F. K. RUFFIN
MANAGER

Associates
ROBERT WALLACE — BETTYE HILLIARD
RONALD JONES

Office Phone 682-1306

1108½ S. ROXBORO STREET **DURHAM, N.C. (27707)**

REALTOR®

REALTOR® MLS

Southern Real Estate Management & Consultants, Inc.

Serving The South In

REAL ESTATE, SALES, RENTAL, MANAGEMENT

LAURETTE W. WEST, President

613 Vickers St. P.O. Box 195 Durham, N.C. (27702)

Telephone (919) 682-8171

University Real Estate Associates Inc.

REALTOR®

REAL ESTATE

TEL. 942-4430
OR 929-8411

COMPLETE REAL ESTATE SERVICE

Executive Office Bldg. 1801 E. Franklin St. Chapel Hill, N.C. (27514)

"WE TRY HARDER"

B. J. REALTY COMPANY

RESIDENTIAL — LAND — COMMERCIAL

B.J. HARRIS **477-5523** J.T. HARRIS

309 FOUSHEE ST. (27704)

CAROLINA PROPERTIES

RESIDENTIAL – COMMERCIAL – INDUSTRIAL

Real Estate Management and Sales

Real Estate Development — Custom Building

WESLEY EGAN – Realtor

1303 MASON FARM RD. P.O. BOX 1228 CHAPEL HILL, N.C. (27514) 929-1886

Crabtree ASSOCIATES

BUILDERS•REALTORS • MLS

LEON C. CRABTREE, President

GENERAL CONTRACTORS — RESIDENTIAL and COMMERCIAL

3105 GUESS RD. (27705) **TEL. 471-4441**

GLENN A. DARST REALTY INC.

GLENN A. DARST, President

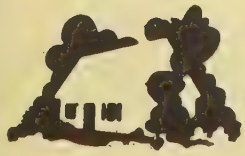

COMPLETE BROKERAGE SERVICE
RESIDENTIAL AND COMMERCIAL
LAND AND LOT SALES and DEVELOPMENT

GLENN DARST 471-2695
MICKEY KIMBALL 383-1424
CLEVE SHEPHERD 489-7546

3666 Guess Rd. (27705) **Tel. (919) 471-1573**

Joe S. Davis & Associates, Realty

MLS

A DIVISION OF JOE S. DAVIS & ASSOCIATES INC.

WHERE ARE YOU? WHERE DO YOU WANT TO BE?
HOW DO YOU KNOW YOU ARE GETTING THERE?

We Have Learned The System!
Is The Key!!!

LET US OPEN "NEW DOORS" FOR YOU!!!

(We Answer Questions – And – Solve Problems Others Avoid.)

• BRENDA M. LIGHTFORD • RALPH LESTER

JOE S. DAVIS, President

MLS

CALL

688-2428

REALTOR®

113 Orange Street Durham, N.C.

Mobile 688-5262 — 477-1918

Goforth Properties Inc.

121 NORTH COLUMBIA ST., CHAPEL HILL, N.C. (27514)

Lots Available in

- COKER HILLS WEST
- BROOKVIEW
- HUNTER'S RIDGE
- NORTHWOOD
- SEDGEFIELD
- STONERIDGE

929-0353

PARKING AT REAR OF BUILDING

DURHAM 544-3595

REALTOR®

Becky Hamlett

REBECCA B. HAMLETT, G.R.I.

"Our Personal Attention to Listings Assures a Sale For You"

RESIDENTIAL
COMMERCIAL
FARM — SUBURBAN

REALTY CO

REALTOR MLS

TEL. 286-7693

Suite 201 Couch Building, 714 Ninth St. (27705)

SALES

707 N.C.N.B. BLDG.
DOWNTOWN 682-8795 DURHAM

APPRAISALS

OWNER
JACK JOHNSON — 682-5192

JOHNSON REALTY CO.

BROKER
HUGH HICKS — 471-1989

RESIDENTIAL
COMMERCIAL

SPECIALIZING IN COMPLETE
REAL ESTATE SERVICE

INDUSTRIAL
INVESTMENT

Key Homes of Durham Inc.

Builders and Developers of

• **Parkwood** *Single Family Homes* • **Parkwood Village** • *Townhomes*

FURNISHED MODELS OPEN DAILY

Three Minutes To Research Triangle Park

CALL US FOR FREE PLANS

NO CLOSING COSTS

CONVENTIONAL VA — FHA

544-1702

DICK SAUER 544-1453
EARL MOSHER 544-3343

REALTOR®

PARKWOOD SHOPPING CENTER • WE SELL WHAT WE BUILD • EQUAL HOUSING OPPORTUNITY

KUTZ PROPERTIES

WILBUR KUTZ - REALTOR®

REALTOR®

• SALES • RENTALS • MANAGEMENT • CONSULTING

COMPLETE REAL ESTATE SERVICE IN CHAPEL HILL *SINCE 1952*

942-4177 or 942-5139

POST OFFICE BOX 2087 — CHAPEL HILL 27514

OFFICE LOCATED AT TAR HILL MOTOR LODGE — 15 501 BY PASS NEAR EASTGATE SHOPPING CENTER

Jim Warren Real Estate

REALTOR®

MULTIPLE LISTING SERVICE REALTOR® MLS

"A House – Sold Word"

GAIL CLOWER **489-6100**
ANN DUAL TYREE **489-9744**
TOM TILLEY **544-1649**

JIM WARREN **493-1155**

LADY BUGG BROMHAL **489-2852**
MARY ANN WARREN **493-1155**
TOM COUNCIL **544-7032**
489-7461

1809 Chapel Hill Rd. Durham, N.C. (27707)

WILLIAM G. WHITAKER REALTY

WILLIAM G. WHITAKER, GRI.

NATIONAL ASSOCIATION of HOME BUILDERS of the UNITED STATES

REALTOR®

HOME BUILDERS ASSOCIATION OF DURHAM CHAPEL HILL

4306 BRACADA DRIVE (27705) **TEL. (919) 383-1353**

REAL ESTATE

WINDSOR LAND CO.

Rural Land Specialists

Landman Bob Windsor
Landman June Merritt
Home Phone: 952-1365

Landman Henry Edmiston
Home Phone: 967-4842
Landman Joe Allred
Home Phone 898-4545

Offices located at Starpoint Center, just south of Chapel Hill. P.O. Box 2362, Chapel Hill, N.C. 27514

108 Hillsboro St. Pittsboro, N.C.
933-8975 **933-8840**
PITTSBORO, N.C. 542-3932

Landman Bill Spiegel
Home Phone: 929-8624

Landman Mike Day
Home Phone: 967-4385

REAL ESTATE MANAGEMENT

REMCA INCORPORATED

MODERN HOUSING MANAGEMENT
FOR MODERN FAMILY NEEDS

Real Estate Management, Counseling, Economic Development, Technical Assistance, Training In Housing

Telephone (919) 682-8171

613 VICKERS AV., P.O. BOX 195 DURHAM, N.C. (27702)

REFRIGERATION — COMMERCIAL

We Specialize In

Commercial Refrigeration and Air Conditioning

"ONE-THIRD OF A CENTURY OF DEPENDABLE SERVICE"

WHITE REFRIGERATION INC.

2213 Angier Av. P.O. Box 11216 (27703) E. Durham **Telephone 596-5131**

HERNDON BROS. Refrigeration INC.

TOM and PAUL HERNDON

"Our 32nd Year of Service"

SALES - SERVICE - LEASING

Restaurant Supplies

Store Fixtures - Automatic Ice Makers

Stainless Steel Fabrications - Walk In Coolers and Freezers

FREE ESTIMATES • FINANCING AVAILABLE

TELEPHONES 477-0451 and 477-0452

4310 N. ROXBORO ROAD DURHAM, N.C. (27704)

RENTALS

RENTALS

ROTARY TILLERS

TRUCKS

PAINT SPRAYERS

TRACTORS

WHEEL CHAIRS

REDUCING MACHINES

SANDING MACHINES
POWER TOOLS
CARPENTER TOOLS
SEWER AUGERS
LOADING TOOLS
PAINTERS EQUIPMENT
WATER PUMPS
LIGHT PLANTS
CHAIN HOISTS
POST HOLE AUGERS
SPACE HEATERS
LAWN MOWERS

BABY EQUIPMENT AND BEDS
INVALID NEEDS
GARDEN AND YARD TOOLS
RUG SHAMPOOING MACHINES
TOW BARS
CAR TOP CARRIERS
FOLDING TABLES AND CHAIRS
AIR COMPRESSORS
FANS • LADDERS
ELECTRIC HEDGE TRIMMERS
MANY ITEMS TOO NUMEROUS TO LIST

TELEVISION RECEIVERS

CONCRETE MIXER

PARTY RENTALS

ROLLAWAY BEDS

CHAIRS

Dial 286-4414

Durham's First Complete Rental Co.

WHY BUY? McBROOM'S RENTALS, Inc.

2334 GUESS RD. (27705)

RENTALS AND AUDIO VISUAL SERVICE

FERRELL'S

489-0473

RENTAL & AUDIO VISUAL SERVICE

BICYCLE REPAIR
SKATEBOARD SALES

814 CORNWALLIS RD. (27707)

CHAIN SAWS

PARTY GOODS

YARD and GARDEN

AUDIO-VISUAL SERVICE

CARPET EQUIPMENT

REST HOMES

Poole's Rest Home

"We Care Enough
To Care For You
24 Hours A Day"

Marion Poole, Owner

603 N. Maple St. (27703)

Tel. 688-2282

RESTAURANT SUPPLIES

HERNDON BROS.
Refrigeration INC.

TOM and PAUL HERNDON

"Our 32nd Year of Service"

SALES - SERVICE - LEASING

Restaurant Supplies
Store Fixtures - Automatic Ice Makers
Stainless Steel Fabrications - Walk In Coolers and Freezers

FREE ESTIMATES • FINANCING AVAILABLE

TELEPHONES 477-0451 and 477-0452

4310 N. ROXBORO ROAD

DURHAM, N.C. (27704)

AT LAST! A LITTLE BIT OF ITALY HAS COME TO DURHAM!

MANNELLA'S Restaurant & PIZZERIA

DURHAM OWNED, OPERATED, AND MANAGED AND PROUD OF IT!

OLD WORLD RECEIPE ITALIAN CUSINE • AMERICAN MENU • FAMOUS SUBS • GOURMET ALL-NATURAL SALAD BUFFET • OLD WORLD HANDMADE, HOMEMADE, PIZZA • ALL N.C. LICENSES • AROUND THE WORLD BEERS (DOMESTIC & IMPORTED) • GREAT SELECTION OF WINES PERSONALLY SELECTED BY WINEMASTER • BROWN BAGGING • LIVE ENTERTAINMENT TUESDAY THRU SUNDAY • OPEN SEVEN DAYS A WEEK • LUNCH • CANDLELIGHT DINING • LATE EVENING
3438 HILLSBOROUGH ROAD (NEXT TO HOLIDAY INN WEST)

RESERVATIONS ACCEPTED: 383-5507

Yes, We Cater – Weddings, Receptions, Social Events

P.S. "THANK YOU DURHAM FOR BEING SO NICE!"

BRADY'S RESTAURANT

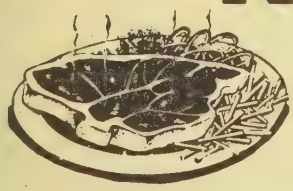

★ HOME COOKING

Featuring

• FRESH SEAFOOD • CHOICE WESTERN STEAKS
• SOUTHERN FRIED CHICKEN

CARRY OUT SERVICE

Completely Air-Conditioned — Off-Street Parking

41 Years Serving Chapel Hill

For Reservations

Dial 942-5392

TUESDAY Thru SUNDAY 4:00 P.M. — 10:30 P.M.

CLOSED ON MONDAY

1505 E. Franklin St. **Chapel Hill, N.C. (27514)**

GOLDEN CORRAL

FAMILY STEAK HOUSE

"FAMOUS 29 ITEM SALAD BAR"

"U.S.D.A. CHOICE CUTS — FRESH DAILY"

3620 Chapel Hill Blvd. (27707) Tel. 489-1744

HAZEL'S TABLE

HOME MADE BISCUITS AND FRESH VEGETABLES

TAKE OUT ORDERS — PIT COOKED BAR-B-QUE AND BRUNSWICK STEW

OPENS 6:AM – 10 PM MONDAY THRU SATURDAY

TWO LOCATIONS

CROASDAILE SHOPPING CENTER (27705) PHONE 383-2768
2804 CHAPEL HILL BLVD. PHONE 489-6617

K. C. HUNG'S CHINA INN

WE SERVE
CANTONESE — PEKING — HUNAN — SZECHUN
IMPORTED BEER and WINES

COCOA BEACH, FLA.
425 W. COCOA BEACH CAUSEWAY
Phone 783-6672
KROGER PLAZA SHOPPING CENTER

OPEN 7 DAYS A WEEK
DURHAM
286-2444
2701 HILLSBOROUGH RD. (27705)

- LUNCH SERVED 11:30 A.M. — 2:00 P.M. (MONDAY THRU FRIDAY)
- DINNER DAILY 4:30 P.M. — 9: 30 P.M.
- FRIDAY and SATURDAY TILL 10:30 P.M.

ROOFERS

Budd - Piper Roofing Company, Inc.

ROOFING & SHEET METAL CONTRACTORS ASSOCIATION
HEATING AND AIR CONDITIONING

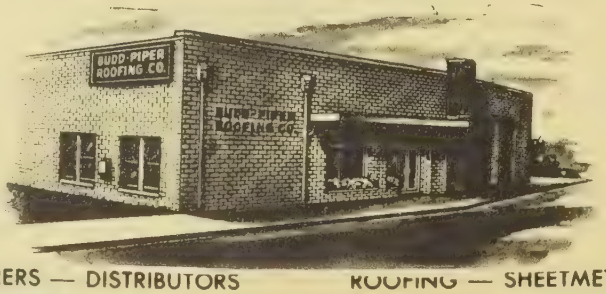

CAROLINAS BRANCH AGC ASSOCIATE MEMBER

CONTRACTORS — MANUFACTURERS — DISTRIBUTORS ROOFING — SHEETMETAL WORK — WATERPROOFING
506 Ramseur St., P.O. Box 708 (27702) **Tels. 682-2121 and 682-2122**

Durham Branch — South Square Mall

FIRST FEDERAL
SAVINGS & LOAN ASSOCIATION
of SANFORD, N.C.

FEDERAL HOME LOAN BANK SYSTEM

FSLIC

south square

MORTGAGE LOANS — INSURED SAVINGS

EQUAL HOUSING LENDER

W. M. Womble, President Charles L. Harrison, Manager

Phone 493-3581

South Square
Lower Level at Main Entrance Chapel Hill Blvd. (27707)

SAWS AND MOWERS

PETE'S SAW AND MOWER SERVICE

"WE SERVICE WHAT WE SELL"

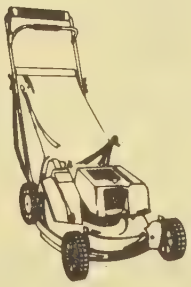

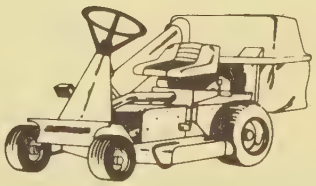

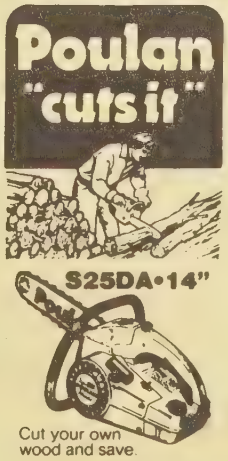

JACOBSEN®

3545 CHEEK RD. (27704) TEL. 682-2050

SCAFFOLD RENTALS AND SALES

ASSOCIATED SCAFFOLDERS AND EQUIPMENT COMPANY Inc.

GENE HAWKINS TOMMY HAWKINS

RENTALS — SALES
TUBULAR STEEL — LADDERS
WALK BOARDS
DEPENDABILITY — EFFICIENCY

PHONE 682-2655

544-46 Foster St. Durham, N.C. (27701)

SECURITY GUARD SERVICES

JACK A. HOLT GLADYS B. HOLT

N.C. LICENSE NO. 383

DURHAM DETECTIVE AGENCY & GUARD SERVICE INC.

YOUR SECURITY IS OUR BUSINESS. OVER TWENTY YEARS EXPERIENCE IN LAW ENFORCEMENT AND SECURITY

1815 GUESS ROAD (27705) **TEL. 286-4829**

SERVICE STATIONS

JOHNSON'S EXXON 24 HOUR TOWING

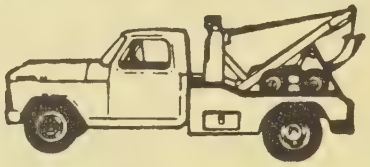

Complete Tire Center

- MINOR AUTO REPAIRS
- COMPLETE CAR CARE CENTER
- PICK-UP AND DELIVERY

688-3669
Nights 383-2230

U-HAUL EXXON S&H GREEN STAMPS

100 S. ALSTON AV. (27701)

THE SHOE BARN

NAME BRAND SHOES FOR LESS
MEN'S AND LADIES DRESS, CASUAL, DRESS BOOTS, WORK BOOTS
AND SHOES, STEEL TOE SAFETY SHOES

596-6459

COR. ANGIER AV. AND DRIVER ST. (27703)

SHOPPING CENTERS

LAKEWOOD
Durham's Family Shopping Center

SHOPPING CENTER
ACRES OF FREE PARKING!

TEL 489-7805
2000 CHAPEL HILL RD.
(27707)

TENANTS OF LAKEWOOD SHOPPING CENTER

Ampix Photography, Inc. 493-1411
Apple's Automotive Parts, Inc. 489-7484
Carolina Camera and Music Center 489-3069
Carolina Dance Academy 489-1416
Carolina Office Supply 489-6515
Cobbler's Corner 489-0377
Creative Hair Design 489-9107
Foto Express 489-4939
Four Winds Gift Shop & Party Store 489-4893
H & R Block Company 493-1040
Home Savings and Loan Association ..... 682-9161 (Ask For Lakewood)
Klaus A. Guder, DDS 489-9717
Kerr Drug 489-9103
Kroger Store (delicatessen) 489-4695
Lakewood Men's Hairstyling 489-9724
Markham Down 489-6975
Model 1 Hour Cleaners & Laundromat 489-2336
Natural Nutrition, Inc. 489-7805
North Carolina Fitness Center 489-6575
North Carolina National Bank ..... 682-0341 (Ask For Lakewood)
Piedmont Decorators, Inc. 489-6230
The Protective Agency, Inc. 493-2500
Sparks-Walker & Co. (Watch & Jewelry Repair) 489-8114
Stewart's 489-5363
Thalhimer's ..... 286-7751 (Ask For Lakewood)
This Side Up (Pizza) 489-6546
Tots To Teens 489-9733
Triangle Gift and Garden Shop 489-4386
Uncle Jim's Country Kitchen 489-4787
U.S. Post Office
Weaver's Jewelers 489-6912
Winn Dixie (delicatessen) 489-1750
Woolworth's 489-9770
Lakewood Executive Offices 489-7805
Center Theatre 1 and 11 489-4226

SPORTING GOODS

DURHAM SPORTING GOODS COMPANY

DISTRIBUTORS - DEALERS - SPORTING GOODS
Trophy Headquarters - House of Brand Names
Rawlings • Wilson • Spalding • Riddell • Converse • Adidas
Pennsylvania • Shakespeare and Heddon Fishing Tackle • Schwinn Bicycles • Guns

201 E. CHAPEL HILL ST. (27701)
NORTHGATE SHOPPING CENTER

TEL. 682-0386
TEL. 286-4432

HOLT SPORTING GOODS INCORPORATED

The Name For Your Game!

Complete Sporting Goods For Team and Individuals

- Baseball
- Football
- Basketball
- Golf
- Tennis
- Sportswear
- Sports Shoes
- Fishing
- Archery
- Camping
- Hunting
- Guns

493-3402

SOUTH SQUARE — UPPER LEVEL — DURHAM, N.C. (27707)

POOLS

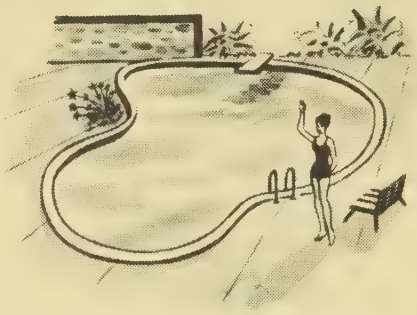

By Pool Side

COMPLETE
INSTALLATION AND SERVICE
SUPPLIES AND CHEMICALS

- A SIZE AND SHAPE TO FIT YOUR POCKETBOOK AND YARD WITH FINANCING AVAILABLE.
- 20 YEARS'S EXPERIENCE.
- SERVICE ON ALL TYPES OF POOLS AND EQUIPMENT

682-0253

803 C RAMSEUR ST. **DURHAM, N.C. (27701)**

TAXI SERVICE

TAXI

PINE STREET

- PROMPT, COURTEOUS SERVICE
- SERVING THE AREA FOR OVER 20 YEARS

688-1394

1102 S. ROXBORO ST. (27707)

Buy A Share In America . . . .

Buy

Better-Than-Ever
UNITED STATES
SAVINGS BONDS

YELLOW CAB

"AIRPORT SERVICE"

Delivery Service

"SIGHTSEEING TOURS TO DUKE UNIVERSITY, U.N.C.
AND OTHER POINTS OF INTEREST"

DIAL

682-6111

214-216 HUNT ST. P.O. BOX 115 (27702) UNION BUS TERMINAL

TELEVISION

GLASGOW'S COLOR T.V. SERVICE

COLOR T.V. SPECIALISTS

ALL BRANDS COLOR T.V.'S
ADMIRAL — MOTOROLA — ZENITH — SANYO — RCA — SONY

ANTENNA SALES AND SERVICE

2030 GUESS RD. (27705) TEL. 286-7971

CASHIERS! TELLERS! CLERKS!

Do your employers furnish you with the latest edition of the City Directory?

You need it at your elbow at all times, to protect your company from forgers and bad-check artists. A few questions, checked against City Directory information, will trip them at once. Intelligent use of the City Directory for this purpose has saved thousands of dollars and helped make some cities "too sharp" for bad-check "operators."

NU-TREAD TIRE COMPANY

AUTHORIZED DEALER and DISTRIBUTOR

B.F. GOODRICH ARMSTRONG KELLY

GUARANTEED RECAPPING

ONE-DAY SERVICE

BRAKE RELINING—WHEEL BALANCING
FRONT END ALIGNMENT
BATTERIES

"TERMS TO SUIT YOUR BUDGET"

☆

601-03 FOSTER ST. (27701) PHONE 682-5795

INGOLD TIRE CO.

bandag

GENERAL TIRE

BRIDGE STONE TIRES

PATENTED
COLD PROCESSED RETREAD
25,000 MILE WARRANTY

BRAKE SERVICE
SHOCKS
FRONT END
WHEEL BALANCING

DUAL STEEL II RADIAL

TUNE-UPS
FLEET SERVICE
FINEST IN TIRES

TEL. 682-5461

CORNER CHAPEL HILL ST. AND BUCHANAN BLVD.

P.O. BOX 2942 (27705)

RIGSBEE TIRE SALES, INC.

HERCULES TIRES

"THE TIRE PROFESSIONALS"

FOUR CONVENIENT LOCATIONS TO SERVE YOU IN THE TRIANGLE AREA

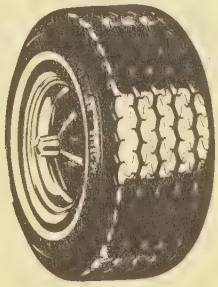

WEST DURHAM	DOWNTOWN	BRAGTOWN	CHAPEL HILL
2720 Hillsborough Rd.	317 W. Pettigrew St.	2839 Roxboro Rd.	600 W. Franklin St.
286-4444	688-1383	477-0453	942-1386

TIRES ALL SIZES AND TYPES • RETREADING • BATTERIES • AUTO ACCESSORIES
COMPLETE FRONT END AND BRAKE SERVICE

Use Rigsbee Tire Sales
Convenient Budget Terms or
Your Favorite Bank Card.

TRACTORS

ANDREWS & RIGGSBEE TRACTOR CO. INC.

FORD — KUBOTA — SNAPPER — STIHL

SMALL ENGINE REPAIRS

Tel. 942-3146

SOUTH GREENSBORO ST. CARRBORO, N.C. 27510

TRANSIT COMPANIES

EPES TRANSPORT SYSTEM

"PRIDE IN SERVICE"

1400 AVONDALE DRIVE
P.O. BOX 3806
DURHAM, NORTH CAROLINA (27702)
TELEPHONE (919) 688-6371

EXPEDITED GENERAL COMMODITY
SERVICE TO
RICHMOND • WASHINGTON • BALTIMORE • WILMINGTON, DEL. • PHILADELPHIA-CAMDEN

TRAVEL AGENCIES

CIRCLE TOURS INC.

MEMBER AMERICAN SOCIETY OF TRAVEL AGENTS ASTA

ADVENTURES IN LEISURE®

Complete Travel Arrangements
Domestic and Foreign Air
Hotels, Car-Hire-Steamship
No Charge For Our Service
FREE PARKING

OTHER OFFICES

100 Park Dr. Research Triangle Park Tel. 541-9040
Groups and Charters Tel. 541-9050
University Square, Chapel Hill, N.C. Tel. 942-4196
Crabtree Valley, Raleigh, N.C. Tel. 782-4921

Suite 102 First Federal Bldg.
400 W. Main Street • Phone (919) 682-5478 • Durham, North Carolina 27701
Telex 579477

Triangle Travel Agency, Inc.

INTERNATIONAL WORLD-WIDE TRAVEL SERVICE

Incentive Travel Promotions
Group and Charter Arrangements
Reservations On Airlines — Steamships — Railways
Tours — Cruises — Travel Insurance
Charters — Hotel — Car Rentals

Business or Vacation Travel Arrangements With No Service Charge To You

1018 W. Main and Morgan Sts. (27701) Tel. 682-5521

TROPHIES

CHAMBERS TROPHIES AND PRO SHOP INC.

"CRAFTED WITH CARE
IN OUR OWN SHOP"

Custom Casting and Designs

Expert Engraving and Plaques

PLASTIC DESK SETS AND
NAME TAGS

"For Information Call"

Open Mon. Wed. and Fri. 9 AM — 8:30 PM
Tues. Thurs. and Sat. 9:30 AM — 5:00 PM

227 WELLONS VILLAGE SHOPPING CENTER **688-7495**

Durham Typewriter Sales

SALES — SERVICE — RENTALS

CASH REGISTERS ROYAL TYPEWRITERS ELECTRONIC CALCULATORS

BOB CUNNINGHAM JERRY CHEEK

2697 CHAPEL HILL BLVD. 27707 489-5481

UNIFORM SUPPLY SERVICE

FARTHING FABRICARE

Johnson-Forrester, Inc.

2514 University Dr. • 800 N. Mangum St.

- UNIFORM RENTAL
- COMMERCIAL LAUNDRY
- DRY CLEANING
- LINEN RENTAL

JAMES D. FARTHING - Vice President

682-5426

WELDING SUPPLIES

CARWELD

CAROLINA WELDING SUPPLIES INC.

— Distributors —

WELDING EQUIPMENT — SAFETY EQUIPMENT

INDUSTRIAL GASES

UNION CARBIDE WELDING PRODUCTS

Raleigh: 715-803 North West Street (27603) Area Code 919 - Telephone 833-4645
Greensboro: 119 Longale St., (27409) Area Code 919 - Telephone 294-4000
2503 E. Pettigrew St., Durham, North Carolina (27703) Area Code 919 - Telephone 596-2959

Vital Information at Your Finger-tips!

Tens of thousands of people who were formerly strangers to the City Directory are consulting it on questions of citizenship, employment, sources of supply, communication, etc. *In addition,* Directory usage is **up** among regular subscribers.

MORE PEOPLE ARE SEEING CITY D'RECTORY ADS

Marzella's Boutique

(Marzella Webb)

Large Selection Of The Latest Styles Of Fine Clothes
Including Fred Rothchild, Lilli Ann, Alferd Werber and Miss Melinda

For the Discriminating Woman Size 4 Thru 26½

Complete Line of Lingerie, Jewelry By Hobe', Hats by Betmar

BankAmericard, Master Charge or Layaway

Our Customers Receive Personalized Service

"We're The People, People Talk About,"

204 Corcoran St. (27701) **Tel. 688-1576**

EVERY STORE

should appear in the Directory and the Directory should be in Every Store.

Besides its use to the storekeeper, it is a convenience the customer expects.

The store that offers an old Directory, or no Directory at all, fails to show its patrons a courtesy they will find elsewhere.

A STATEMENT OF ADVERTISING PRINCIPLES

1. Good Advertising ~ aims to inform the consumer and help him to buy more intelligently.

2. Good Advertising ~ tells the truth, avoiding misstatement of facts as well as possible deception through implication or omission. It makes no claims which cannot be met in full and without further qualification. It uses only testimonials of competent witnesses.

3. Good Advertising ~ conforms to the generally accepted standards of good taste. It seeks public acceptance on the basis of the merits of the product or service advertised rather than by the disparagement of competing goods. It tries to avoid practices that are offensive or annoying.

4. Good Advertising ~ recognizes both its economic responsibility to help reduce distribution costs and its social responsibility in serving the public interest.

Advertising Federation of America

(Your Directory publishers fully subscribe to the principles set forth in this statement)

Belk Leggett
Durham's Largest Department Store
FREE PARKING
South Square Mall, Chapel Hill Blvd. 493-3411

CLASSIFIED BUSINESS DIRECTORY

EXPLANATION OF INFORMATION IN THIS SECTION

business classification

complete name and street address

professional style extended information listing includes telephone numbers

all firms are listed without cost under their principal classification

heavy black type (bold type listing) denotes paid listing

additional reference to customers' advertisements

suburban designation

BOOKKEEPING SERVICE

Blackstone Ronald J 310 College St Rm 101
Dixon J E & Co Suite 600 Dix Bldg 125 S Maple St Tel 282-1675 Res Tel 285-6972
Local Bookkeeping Service 642 E Pine Rd

BOX MANUFACTURERS

Karton Box Co 142 Bishop Mill Rd (RV)
Union Box & Bag Inc 301 Ragsdale St

BUILDING MATERIALS AND SUPPLIES

GOLDSTONE BUILDERS SUPPLY INC, 1645 Battle Av, PO Box 7549, Anytown, USA (27840) Tel 285-1849 (See Index To Advertisers)
Hedgewood Home & Building Supply Co 401 Jamesville Rd
Nelte Lumber & Building Materials 525 Adams Rd (TC)

Names appearing under headings marked thus (*) are inserted only when specially contracted for.

ACCOUNTANTS—CERTIFIED PUBLIC

Eiley Self & Harris Suite 205 First Federal Bldg 400 W Main St (27701), PO Box 37 (27702), Tel 688-5551
Crrett Sullivan & Co 107½ E Parrish St
Gibarek & Phillips 111 N Corcoran St Rm 406
Hchings & Hutchings Certified Pub Accts 2226 N Roxboro Rd
Mchell William H Professional Association
3d Fl Guaranty State Bank Bldg
107 N Market St
PO Box 1851 (27702)
Telephone 688-7818
Nghbors & Neal 2634 Chapel Hill Blvd Suite 203
Rca Nelson Gantt & Co 3104 Croasdaile Rd
Rlenhizer & Umstead 433 W Main St
Rers Ruth M Mrs 3333 Chapel Hill Blvd Suite A3
Stphens Mark D Suite 230 Academy Center, 3001 Academy Rd, PO Box 8563 (27707), Tel 493-2402
Tmas Knight Trent King & Co, Suite 301 Home Savings And Loan Bldg 315 E Chapel Hill St, PO Box 1889 (27702) Tel 688-4391
Wlon Laurence G Proffessional Assn 3700 Chapel Hill Blvd Bldg
Wght J Meade, 100 Park Dr, PO Box 12323, Research Triangle Park, N C (27709) Tel 549-8977

ACCOUNTANTS—PUBLIC

Cry R A Co, Suite 31[illegible] North Carolina National Bank Bldg 123 W Main St (27701), PO Box 1307 (27702), Tel 682-9368

*ACCOUNTING AND BOOKKEEPING SERVICE

GARRISON ACCOUNTING SERVICE INC Suite 200 Snow Bldg, 331 W Main St, PO Box 1189 (27702), Tel 682-0309

ADVERTISING AGENCIES

Adv Public Relations 315 E Chapel Hill St Rm 205
Carmichael & Co 3333 Chapel Hill Blvd Suite B1
Durham Advertiser Inc The 3808 N Duke St
Multiple Media Studio 604 W Chapel Hill St

ADVERTISING—DIRECT MAIL

Cline Darwin E 3908 Tremont Dr

*ADVERTISING—NEWSPAPER

CAROLINA TIMES THE, 436 E Pettigrew St (27701), Tels 688-6587 And 682-2913

*ADVERTISING—RADIO

W D C G RADIO STATIONS DURHAM RADIO CORP 138 E Chapel Hill St (27701) Transmitter 3941 Shoccoree Drive, Tel 682-0318 (See Index To Advertisers)
W D N C RADIO STATIONS Durham Radio Corp 138 E Chapel Hill St (27701) Tel 682-0318 Transmitter Located At 3941 Shoccoree Dr (See Index To Advertisers)

HARRISS - CONNERS CHEVROLET Inc.
The Fastest Growing Chevrolet Dealer In Carolina
Chapel Hill — Durham Blvd. P.O. Box 2040 Chapel Hill, N.C. (27514)
Tels. Durham 493-2431 Chapel Hill 942-3191

DURHAM BUILDERS SUPPLY CO.
BUILDERS' SUPPLIES of All Kinds
BUILDERS' HARDWARE
BUILDING SPECIALTIES
Customer Parking
105 S. BUCHANAN BLVD. (27701)
Phone 688-1381

CLAUDE M. MAY, Inc.
Painting — Papering — Interior Designing
AMPLE PARKING SPACE
1101 W. Main St. (27701) Tel. 682-9348

Brame SPECIALTY COMPANY Inc.
Janitor Supplies — Office Products — Industrial Papers — Laundry Supplies
Wholesale Paper — Customized Designing — Matched Packaging — Napkins — Place Mats
949 WASHINGTON STREET, (27701) TELEPHONE 682-5421

THALHIMERS
ONE OF THE SOUTH S NEWEST AND MOST COMPLETE DEPARTMENT STORES
All Stores Tel. 286-7751
Lakewood Shopping Center
Northgate Shopping Center

*ADVERTISING—TELEVISION

W R A L TV CHANNEL 5 2619 Western Blvd, PO Box 12000 (27605), Raleigh, N C, Tel 828-2511
W R D U TV Hwy 54 W (27707), Tel 544-3741 Mailing Address PO Box 3540, Durham, NC (27702)

AGRICULTURAL IMPLEMENT DEALERS

ANDREWS & RIGGSBEE TRACTOR CO INC South Greensboro St (27510), Carrboro, NC (27510), Tel 942-3146 (See Index To Advertisers)
Black Industries Inc 2001 Cheek Rd
Colvard Farm Equipment Co 748 E Geer St

*AIR CONDITIONING CONTRACTORS

COMFORT ENGINEERS INC, 4008 Neal Rd (WD), PO Box 2955 (27705), Tel 383-2502 (See Index To Advertisers)
KIGHT FRANK PLUMBING & HEATING CO Leesville Rd, Rt 4 Box 365 (27703), Tel 596-8924 (See Index To Advertisers)

AIR CONDITIONING EQUIPMENT AND SUPPLIES—SALES AND SERVICE

Comfortemp Inc 1511 Shawnee St
Dave's Heating & Air Conditioning 1434 Kirkwood Dr

*AIR CONDITIONING SERVICE

COMMERCIAL AIR SERVICE INC Holloway St At Chandler Rd, PO Box 15356 (27704), Tel 596-9375 (See Index To Advertisers)

SWAIN L D & SON INC
3517 Angier Av (27703), Tel 596-6965

AIR LINE COMPANIES

Eastern Air Lines 210 N Corcoran St

*AIR LINE TICKET AGENCIES

CIRCLE TOURS INC Suite 102 First Federal Bldg, 400 W Main St (27701), Tel 682-5478, 100 Park Dr Research Triangle Park, Tel 541-9040, Groups And Charters, Tel 541-9050, University Square, Chapel Hill, NC, Tel 942-4196, Crabtree Valley, Raleigh, NC, Tel 782-4921 (See Index To Advertisers)

AIRCRAFT ACCESSORIES AND PARTS DEALERS

Bill's Chopper Shop 3433 Angier Av
Rockwell International Air Monitoring Center 5529 Chapel Hill Blvd

AIRCRAFT ACCESSORIES AND PARTS MFRS

SPERRY ELECTRO COMPONENTS PO Box 2211 (27702), Tel 688-8081

AIRCRAFT INSTRUMENTS

SPERRY ELECTRO COMPONENTS PO Box 2211 (27702), Tel 688-8081

AIRPORT LIMOUSINE SERVICE

BROADWAY-YELLOW CAB INC
Office And Garage 214-16 Hunt St (27701), Tel Dispatch 682-6111, Office Tel 682-5539 (See Index To Advertisers)

Triangle Limousine Service 1410 N Gregson St

ALTERATION SHOPS

Cheek Alterations 720 9th St
Hamilton's Ladies & Men Alterations & Restyling 127½ E Parrish St
Roberts Alteration Shop 507 Linwood Av

*ALUMINUM AWNINGS

DURHAM AWNING CO INC
705 Foster St (27701), Tel 688-4536 (See Index To Advertisers)
GERALD JONES ALUMINUM PRODUCTS INC 900 N Maugum St, PO Box 222 (27702), Tel 682-5324 (See Index To Advertisers)

*ALUMINUM DOORS AND WINDOWS

ALUMINUM CO OF NC INC, 3022 N Roxboro Rd, (27704), 24 Hour Tel 477-2159 (See Index To Advertisers)
GERALD JONES ALUMINUM PRODUCTS INC 900 N Maugum St, PO Box 222 (27702), Tel 682-5324 (See Index To Advertisers)

H & B BUILDERS SUPPLY INC
1400 Camden Av (27704), Tels 688-6594 And 682-0714 (See Index To Advertisers)

ALUMINUM PRODUCTS DEALERS

Allied Of Durham Aluminum 739 E Markham Av

*ALUMINUM SIDING

ALUMINUM CO OF NC INC
3022 N Roxboro Rd (27704), 24 Hour Tel 477-2159 (See Index To Advertisers)
DURHAM AWNING CO INC, 705 Foster St (27701), Tel 688-4536 (See Index To Advertisers)
GERALD JONES ALUMINUM PRODUCTS INC 900 N Maugum St, PO Box 222 (27702), Tel 682-5324 (See Index To Advertisers)

AMBULANCE SERVICE

Triangle Ambulance & Convalescent Service Inc 2902 Hillsborough Rd

AMUSEMENT MACHINES—COIN OPERATED

Dossett Music Co 2742 Woodmont Dr

AMUSEMENT PLACES

American Legion Fair Grounds 2000 Fay St
Durham County Memorial Stadium 100 Stadium Dr
Game Room The 4914 N Roxboro Rd
Gold Mine The 214a South Square Mall
Hill W D Recreational Center 1308 Fayetteville St
New Rollerdrome 900 N Miami Blvd
Parkwood Athletic Field 5126 Revere Rd

Wm. Muirhead Construction Co. Inc.
COMMERCIAL • INDUSTRIAL • HIGHWAY
General Offices 682-9215
Muirhead Asphalt 682-9219
Constructors Concrete 682-9211
Building Supplies And Shop 682-9214
1435 Camden Av. At N and W R.R. (27704) P.O. Box 2012 (27702)

REALTOR®
SOUTHLAND ASSOCIATES
212 N Corcoran St Durham, N.C. (27701) and Duke St at Horton Rd Call 688-8121
Realtors and Insurors
MEMBER OF THE NATIONAL ASSOCIATION OF INSURANCE AGENTS

GREY STONE BAPTIST CHURCH
2601 HILLSBOROUGH ROAD (27005) TEL. 286-2281

AMUSEMENT PLACES—CONTD
West End Amusement Center 1104 W Chapel Hill St

ANIMAL HOSPITALS

Colvin Veterinary Hospital 3627 Hillsborough Rd
Durham Animal Clinic 4306 N Roxboro Rd
Guess Road Animal Clinic 2413 Guess Rd
Gurley's Animal Clinic 200 W Cornwallis Rd
Moore Veterinary Clinic 2703 Carver St
Triangle Veterinary Hospital Inc 3301 Chapel Hill Rd (27707) Tel 489-2391

*ANTENNA INSTALLATION AND SERVICE

GLASGOW'S COLOR TV SERVICE 2030 Guess Rd (27705), Tel 286-7971 (See Index To Advertisers)

ANTIQUES—DEALERS AND RESTORERS

American International Antiques & Furniture 301 S Duke St
Antique Shop 2840 N Roxboro Rd
Chapel Hill Antiques 7012 Chapel Hill Blvd
Corner Cupboard The 1640 Cole Mill Rd
Country Squire Antiques Center 7012 Chapel Hill Blvd
D J Antiques 3823 Alston Avenue Rd
Flying Eagle Antiques 4422 Chapel Hill Blvd
Linda's Antiques 2103 New Raleigh Rd
Nancy's Antiques 4422 Chapel Hill Blvd
NEWCOMB'S REPRODUCTIONS INC 3171 Hillsborough Rd (27705), Tel 383-2022
Olde Tyme Shoppe Antiques 4422 Chapel Hill Blvd
Spice Of Life Inc The 2715 Chapel Hill Blvd
Spool'n Spindle 4422 Chapel Hill Blvd
Thomas Antiques 7012 Chapel Hill Blvd
Trade Winds 4422 Chapel Hill Blvd
Tranquil Corners Antiques 7012 Chapel Hill Blvd
TRIANGLE FLEA MARKET 842 Angier Av (27701), Tel 682-1073 (See Index To Advertisers)
White House Antiques 3306 Chapel Hill Rd

APARTMENTS AND TOWN HOUSES

Alastair Court Apartments 300 Swift Av
Allenton Apartments 311 W Trinity Av
Ambassador The 916 W Trinity Av
Anderson Apartments 1600 Anderson St
Anderson Apts 2504 Vesson Av
Arrowhead Apartments 2412 Vesson Av
Atlas Apartments 200 Atlas St
Aycock The 926 Dacian Av
Barcelona Apartments 1400 Wyldewood Rd
Barcelona Apartments 1308 Wyldewood Rd
Bel Air Apartments 2218 Pratt Av
Bickett The 806 N Gregson St
Bland The 1021 Minerva Av
Boone Court Apartments 510 Boone St
Briarwood Apartments 1901 Morehead Av
Bristol Court Apartments 1106 Douglas St
British Woods II Apartments 901 Chalk Level Rd
Broad Street Apartments 2112 Broad St
Broadmoor Apartments 4216 Garrett Rd
Brogden Court 1100 W Leon St
Brogden Court 1200 W Leon St
Brookdale Apartments The 815 Dacian Av
Campus Apartments cor Elf St
Carolee Apartments 2200 Elder St
Carriage House Apartments 200 Seven Oaks Rd
Carroll Apartments 110 E Markham Av
Carroll Apartments 606 Watts St
Carver Terrace Apartments 3037 Carver St Extn Rt 2
Carver Terrace Apartments 2106 Front St
Carwin Apartments 2213 Elder St
Chalen Apartments 316 S Gregson St
Channing Court Apartments 111 Channing Av

APARTMENTS AND TOWN HOUSES—CONTD
Chapel Tower Apartments 1315 Morreene Rd
Charlestowne Apartments 2901 Wake Forest Rd
Chateau Apartments 2312 Quincy St
Chesterfield Apartments 1808 Chapel Hill Rd
Churchill Apartments 317 W Trinity Av
Cole Apartments 510 Watts St
College Plaza Apartments 410 E Pilot St
Colonial Apartments 3022 Chapel Hill Rd
Colony Manor Apts 2889 Wake Forest Rd
Cox Apartments 2402 Lednum St
Cranford Apartments 106 N Buchanan Blvd
Croasdaile Apartments 1829 Front St
Dakar Manor 1432 Wabash St
Damar Apartments 1000 Sherwood Dr
Duke Apartments 2501 Pickett Rd
Duke & Duchess Apartments 1803 House Av
Duke Manor Apartments 311 S La Salle St
Duke Tower Apartments 807 W Trinity Av
Du Pont Cir Apartments 500 Du Pont Cir
Eden Apartments 315 W Trinity Av
Eight-Ten Apartments The 810 N Duke St
Emile Apartments 3515 N Roxboro Rd
Erwin Apartments 312 N Buchanan Blvd
Executive Apartments 900 W Trinity Av
Faculty Apartments 521 George St
Fayetteville St Apartments 1100 Merrick St
Fayetteville Street Apartments 1003 Merrick St
Few Gardens Apartments 1301 Morning Glory Av
Four Seasons Apartments 2007 House Av
Galaxy Apartments The 109 Broadway St
Georgetown Manor Apts (Allentown Realty & Ins) 1000 N Duke St
Gibbsville Apartments 3409 Hope Valley Rd
Glenn The 924 Dacian Av
Green Wood Apartments 802 Green St
Harris Apartments 801 Watts St
Hillcrest Apartments 1700 Hillcrest Dr
Holly Hill Apartments 2716 Middleton St
Hoover Road Apartments Hoover Rd Cor Miami Blvd
Imperial Apartments 301 W Trinity Av
Jean Apartments The 802 Underwood Av
Jefferson Arms Apartments 2207 Elder St

JERRY'S MAINTENANCE SERVICE
3131 Redwood Rd (27704), Tel 682-2295

Johnson Apartments 304 Watts St
Johnson Apartments 521 N Mangum St
Joy Manor 4022 Chapel Hill Rd
Joyce Apartments The 1212 Duke University Rd
Kingstree Apartments 613 Raynor St
Lakewood Apartments 2201 Morehead Av
Lincoln Apartments 1404 Lakeland St
Lincoln Apartments 1502 Wabash St
Lincoln Apartments 1102 Dayton St
Linda Apartments The 917 Dacian Av
Lynchburg Apartments 1119 Gurley St
Malibu Apartments 2415 Vesson Av
Manchester Apartments 813 Lancaster St
Markham Apartments The 201 Broadway St
Markham Avenue Apartments 101 E Markham Av
Maynard Oak Apartments 205 E Maynard Av
Meadows Apartments 2201 Pike St
Medallion Apartments 1301 Hudson Av
Morreene Manor Apts 3600 Tremont Dr
Morreene West Apartments 700 Morreene Rd
Murchison Apartments 803 Demerius St
New Castle Road Apartments 1454 Newcastle Rd
Oakwood Apartments 2006 House Av
Oldham Towers 519 E Main St
Palm Park Apartments 1301 W Leon St
Palm Park Apartments 1807 N Buchanan Blvd
Palomino Park Apartments 2302 Lednum St
Parkwood Terrace Court 5127-37 Revere Rd
Parkwood Townhouses 1304 Seaton Rd
Paula Apartments The 1611 Duke University Rd
Philip Apartments 307 W Trinity Av

REMCA, Incorporated
Real Estate Management • Economic Development
Counseling • Technical Assistance • Training
613 Vickers Av. P.O. Box 195 (27702)
Telephone (919) 682-8171

CHAMBERS TROPHIES AND PRO SHOP INC.
688-7495
227 Wellons Village Shopping Center (27703)

DIAL 682-6111
YELLOW CAB
DELIVERY SERVICE
DIAL 682-6111

Dodge Cars Dodge Dodge Trucks
ILDERTON DODGE CO.
51 YEARS WITH DODGE
CARS AND TRUCKS
Tel. 682-5787
SALES AND LEASING
806 W. Main St. (27701)

Insulation
TARHEEL INSULATION CO., INC.
286-0043
2710 Edmund St. (27705)

J. Southgate & Son INCORPORATED
Established 1872
FIRE — CASUALTY — AUTOMOBILE — BURGLARY INSURANCE SPECIALISTS
BONDS — MARINE — HOSPITALIZATION — HEALTH and ACCIDENT — LIFE
1013 Broad St., P.O. Box 1651 (27702) Phone 286-2905

APARTMENTS AND TOWN HOUSES—CONTD

Picadilly Place 2318 Lednum St
Piedmont Apartments 1203 Ruffin St
Pine Apartments The 4010 Chapel Hill Rd
Pine Crest Apartments 3810 Chapel Hill Rd
Poplar Apartments Inc 2710 Erwin Rd
Poplar Apartments Inc 2720 Brown Av
Poplar Apartments Inc 701 Louise Cir
Poplar Apartments Inc 901 Lambeth Cir
Powe Edward The 603 Watts St
Powe Edward The 506 N Buchanan Blvd
Presidential Apartments 1000 Ruby St
Princeton Apartments The 1700 Chapel Hill Rd
Rollins Apartments 803 Lancaster St
Rosewood Apartments 1011 Burke St
Royal Oaks Apartments 3518 Mayfair St
Royal Oaks Apartments 3015 Weymouth St
Royal Oaks Apts 3554 Mayfair St
Saint James Apartments 1901 James St
Salmon Apartments 1025 Monmouth Av
Sedgefield Apartments 1601 Sedgefield St
Sedgefield Court Apartments 1615 Sedgefield St
Seven Eleven Apartments 711 N Duke St
Seven-Twenty Apartments 720 N Gregson St
Shannon Manor 3300 Shannon Rd
Six Apartments 900 E Club Blvd
Stonewall Townhse Apts Patriot Cir
Talton Court Apartments 414 Raynor St
Town & Campus Apts 910 W Trinity Av
Townhouse Apartments 301 Swift Av
Trinity Apartments 906 W Trinity Av
Trinity North Apartments 300 W Trinity Av
Turner Apartments 1403 Duke University Rd
University Apartments 1500 Duke University Rd
Valley Terrace Apartments 2836 Chapel Hill Rd
Vance Apartments 922 Dacian Av
Varsity Apartments 801 Underwood Av
Vesson Apartments 2420 Vesson Av
Villa Apartments The 1505 Duke University Rd
Warren Apartments 2302 Pratt Av
Wellcraft Apartments 500 Hardee St
Wellcraft Garden Apartments 530 Hardee St
Wesley Beaver Apartments 808 N Buchanan Blvd
West Trinity Av Apts 310 W Trinity Av
Westover Park Apartments 2312 Pratt Av
Williamsburg Apartments 217 W Geer St
Willwood The 2406 Pratt Av
Windsor Apartments 403 E Maynard Av
Woods House 701 W Trinity Av
Yorktown Village 2117 Bedford St
Yorktown Village Apartments 1919 Southwood Dr
Yorktowne Apartments 1923 Bedford St

*APPLIANCES—HOUSEHOLD

APPLIANCE & TV CENTER

539 Foster St (22702), Tel 688-4371 (See Index To Advertisers)

DUKE POWER CO

LIGHT AND MAJOR APPLIANCES
101 E MAIN ST
PO BOX 1011 (27702)
TELEPHONE 682-1151

RHODES INC

4521 Chapel Hill Blvd (27707), Tel 489-7471 (See Index To Advertisers)

APPRAISERS

CHESSON DICK ASA 309 Guaranty State Bank Bldg, 107 N Market St, PO Box 1168 (27702) Tel 682-3563, Res Tel 489-2719
Smith Charles W 315 E Chapel Hill St Rm 310

SOUTHLAND ASSOCIATES

212 N CORCORAN ST (27701)
AND DUKE ST AT HORTON RD
PO BOX 890
TELEPHONE 688-8121
(See Index To Advertisers)

ARCHITECTS

Carr Harrison Pruden Associated Architects 111 N Corcoran St Rm 1710
Davis Archie R 111 N Corcoran St Rm 810
DePasquale Markham Thompson Wilson Architects & Planners Ltd Suite 714 Central Carolina Bank Bldg, 111 Corcoran St (27701), PO Box 3636 (27702), Tel (919) 688-8102
Hackney Knott & Sears, 321 E Chapel Hill St 2d Fl (27701), PO Box 1067 (27702), Tel 688-1418
Harris & Pyne
Architects
Engineers
504 Snow Bldg
331 W Main St (27701)
Telephones 688-7351 And 688-7927
Hodges Samuel C Jr AIA, 235 N Gregson St, PO Box 627 (27702) Tel 682-0379
Keener & Williams 331 W Main St Rm 402
Landscape Architects 111 N Corcoran St Rm 1006
Latimer John D & Associates Inc, 3329 Chapel Hill Blvd, PO Box 177 (27702), Tel 489-3311
Nicholson Associates Architects 111 W Main St Rm 202
O'Shea Thos M 213½ W Main St
Scott Kenneth McCoy AIA 213½ W Main St, PO Box 13 (27702), Tel 688-7200

ARMORED CAR SERVICE

Wells Fargo 2534 Chapel Hill Blvd

ART GOODS

Stained Glass Art Design 2904 Hillsborough Rd

ARTIFICIAL FLOWERS AND FRUIT DEALERS

FLOWER WORLD 4001 Chapel Hill Blvd, South Square Mall (27707), Tel 493-1196 (See Index To Advertisers)

ARTISTS

Broaderson Robt M 917½ Oakland Av
Rhoades Barbara H 2041 Granville Rd

ARTISTS—COMMERCIAL

London Edith C Mrs 1208 Dwire Pl

ARTS AND CRAFTS WORK

Best Reproduction (Div Of Craftique Inc) 201 N Maple St
Craft House 5504 Chapel Hill Blvd
Crafts 'n' Things 1821 Hillandale Rd

Dutch Boy
DUTCHVILLE BUILDERS SUPPLY, Inc.
COMPLETE LINE OF
BUILDING SUPPLIES - PAINTS - HARDWARE
PHONE 528-1591
Lake Rd., P.O. Box 705 — Creedmoor, N.C. (27522)
JOHNS MANVILLE JM PRODUCTS

QUALITY CLEANING
SCOTT and ROBERTS Inc.
DURHAM'S FOREMOST CLEANERS
733 Foster St. (27701) Tel. 682-9325

ARTS AND CRAFTS WORK—CONTD

JANICE'S CROSS STITCH PATCH
2812 Guess Rd (27705), Tel 471-4124 (See Index To Advertisers)
Kerr-Baldwin Crafts & Arts 746 9th St

ASPHALT MFRS

Wilcox Wm D 911 Broad St

*ASSOCIATIONS

YATES BAPTIST ASSOCIATION, 2821 Chapel Hill Rd (27707), Tel 489-3396

*ATTORNEYS

Bryant Bryant Drew & Crill PA
4th Fl First Union National Bank Bldg
301 W Main St (27701)
Telephone 688-6341
COOPER & WILLIAMS Suite 108, 100 Park Bldg, Research Triangle Park, NC (27709), Tel 549-8469, Suite 202, NML Bldg, University Square, 123 W Franklin St, Chapel Hill, NC (27514), Tel (919) 929-2118
Edwards & Manson
Attorneys-At-Law
814 Central Carolina
Bank Bldg
111 N Corcoran St
(27701)
PO Box 849 (27702)
Telephone
682-9256
Harriss Mulligan Embree Herbert & Derr Suite 222 First Union National Bank Bldg 301 W Main St, PO Box 994 (27702) Tel (919) 682-5588
Haywood Denny & Miller, 200 Wachovia Bank Bldg 201 W Main St (27701), Tel 682-5747
Howe Standish S 503 North Carolina National Bank Bldg, 123 W Main St (27701), Tel 688-4770
King Malvern F Jr Suite 614 Central Carolina Bank Bldg, 111 Corcoran St (27701), Tel 682-0419
Mount White King Hutson Walker & Carden 102 E Main St, Durham, N C (27701), Tel 683-1561, Roxboro Bldg PO Box 826, Roxboro, N C (27573) Tel 599-3191
Murdock & Jarvis Suite 200 First Union National Bank Bldg 301 W Main St, PO Box 728 (27702), Tel 682-2169
Newsom Graham Strayhorn Hedrick Murray Bryson & Kennon 400 Wachovia Bank Bldg, 201 W Main St (27701), PO Box 2088 (27702), Tel 682-5671
Nye Mitchell & Bugg
Suite 209 Northwestern Bank Bldg
201 N Roxboro St (27701)
Telephone 688-2351
Oates Timothy E Suite 302 Wachovia Bank Bldg, 201 W Main St, PO Box 726 (27701), Tel (919) 688-7391
Owen Lester W 3010 Holloway St (27703), Tel 596-8600
Powe Porter Alphin & Whichard PA, Suite 800 First Union National Bank Bldg, 301 W Main St, PO Box 3843 (27702), Tel 682-5654
Spears Barnes Baker & Hoof
433 W Main St
PO Box 270 (27702)
Telephone 682-5721
Stubbs Cole Breedlove & Prentis 122 E Parrish St (27701), Tel 682-9331
Troy Michael C 118½ E Main St (27701), Tel 682-9361
Upchurch Galifianakis & McPherson 700 First Union Bank Bldg, 301 W Main St, PO Box 1611 (27702), Tel 682-5403
Winders Willam R 205 N Church St, PO Box 7 (27702), Tel 682-0487

AUCTIONEERS

Farthing Wm L 800 N Mangum St
Page & Seagroves Auctioneers 1809 S Miami Blvd

AUDIO—VISUAL AIDS

FERRELL'S RENTAL & AUDIO VISUAL SERVICE 814 Cornwallis Rd (27707), Tel 489-0473 (See Index To Advertisers)

AUTHORS AND COMPOSERS

Burleson Noel D 1817 Woodburn Rd
Gilbert Alan H 503 Compton Pl

AUTOMATION SYSTEMS AND EQUIPMENT

L K B Instruments Inc 3700 Chapel Hill Blvd Bldg E

AUTOMOBILE ACCESSORIES AND PARTS—MFRS

City Auto Parts 1301 S Miami Blvd

AUTOMOBILE ACCESSORIES AND PARTS—RETAIL

Ace Auto Parts 910 E Geer St
Advance Auto 1705 Holloway St
Apple Automotive Parts Inc 3341 N Roxboro Rd
Art's Beetle Parts 2212 W Knox St
Auto Sales Exchange 609 Liberty St
Boulevard Auto Parts 2635 Chapel Hill Blvd
Circle Automotive Parts (Whse) 2820 N Roxboro Rd
Day Pat Co 310 Rigsbee Av
Glenn's Auto Parts & Supply 1518 Holloway St
H & S Auto Parts Inc 2506 Guess Rd
Import 420 W Geer St
Midas Muffler Shop 502 Foster St
Miller & Norburn 2002 E Peabody St
Montgomery Ward Auto Center South Square Mall
Motor Parts & Machine Co 709 Washington St
Myers-Glenn Inc 119 E Chapel Hill St
Penney J C Auto Center South Square Mall
Riley's Speed & Automotive Parts 1100 Broad St
Sears Auto Center 196 Northgate Shop Center
Sloan Auto Parts Inc 2505 Angier Av
Southeastern Automotive 1605 S Miami Blvd
Southside Auto Parts 1915 Riddle Rd
Tar Heel 4 X 4 Center 2823 N Roxboro Rd
Tarheel Equipment Sales & Service 227 Knox Cir
Village Auto Parts 617 W Chapel Hill St
Village Auto Parts Of Durham Inc 609 Wellons Village Shop Cntr
Western Auto Supply Co 522 E Main St
Western Auto Supply Co 2206 N Roxboro Rd

AUTOMOBILE ACCESSORIES AND PARTS—WHOLESALE AND JOBBERS

APPLE AUTOMOTIVE PARTS INC
3341 N Roxboro Rd (27704) Tel 477-0494, Branch Lakewood Shopping Center, Tel 489-7484 And Branch, 15-501 By-Pass, Chapel Hill, NC, Tel 942-8579
CLARK & SORRELL INC
Wholesale Parts Dept 318 Roney St, PO Box 2167 (27702), Tel 682-8191
Commercial Parts Corp 3538 Hillsborough Rd
Hutchins Auto Supply Co Inc 408 W Geer St
Imported Auto Parts Inc 3223 Hillsborough Rd

ALUMINUM COMPANY OF N.C., Inc.
North Carolina's Largest Applicator of Aluminum Siding
MEMBER OF MERCHANTS ASSOCIATION AND CHAMBER OF COMMERCE
"Carolina's Foremost Aluminum Products Dealer"
Aluminum Sidings
Aluminum Awnings
Storm Doors and Windows
Aluminum Carports
3022 N. Roxboro Rd. (27704) Tel. 477-2159

Marzella's Boutique
For The Discriminating Woman Size 4 Thru 26½
204 Corcoran St. (27701) Tel. 688-1576

DURHAM'S FIRST COMPLETE RENTAL CO.
WHY BUY?
McBROOM'S RENTALS, INC.
2334 Guess Rd. (27705) Telephone 286-4414

Crabtree Pharmacy

PRESCRIPTION SPECIALISTS
WE DELIVER

SUNDRIES
●●●●
COSMETICS
●●●●
SNACK BAR
●●●●

2100 Angier Av. (27703)

DIAL 596-8271

NORTH CAROLINA MUTUAL
LIFE INSURANCE COMPANY
MUTUAL PLAZA
DURHAM, NORTH CAROLINA 27701

AUTOMOBILE ACCESSORIES AND PARTS—WHOLESALE AND JOBBERS—CONTD

MOTOR BEARINGS & PARTS CO OF DURHAM INC
509 N Mangum St (27701), Tels 682-5781 And 682-6327

Sloan Auto Parts Inc 764 9th St
Southern Parts & Electric Inc 619 E Geer St
Southern Parts & Electric Inc 516 Rigsbee Av
Southern Parts & Electric Inc 725 Iredell St

TRIANGLE FORD ENGINES INC
2717 Cheek Rd, PO Box 1246 (27702), Tels 682-9336 And 682-9337 (See Index To Advertisers)

*AUTOMOBILE AXLE AND FRAME SERVICE

CARRINGTON BODY SHOP 417 Foster St (27701), Tel 688-0517 (See Index To Advertisers)
KENNEDY AUTO SERVICE INC 204 E Club Blvd (27704), PO Box 1042 (27702), Tel 688-2139 (See Index To Advertisers)

AUTOMOBILE BODY REPAIRERS

Carolina Body Shop 401 W Geer St
CARRINGTON BODY SHOP 417 Foster St (27701), Tel 688-0517 (See Index To Advertisers)

DURHAM AUTO BODY SERVICE
722 Iredell St (27705), Tels 286-4166 And 286-4703

Faulkner's Body Shop 3501 Angier Av
Hayes Body Shop 3603 Mangum Rd
Johnson's Body Shop 2121 Fay St

KENNEDY AUTO SERVICE INC
2004 E Club Blvd (27704), PO Box 1042 (27702), Tel 688-2139 (See Index To Advertisers)
LONG DALLAS CHEVROLET CO Off I-85 At Daniel Boone Exit (Hillsborough, NC; 27278), Tels 732-2151 And 732-2152 (See Index To Advertisers)
Mason K J Auto Body Shop 2911 Angier Av
MATTHEWS BODY SHOP INC 3401 Wake Forest Rd (27703), Tels 596-6410, 596-6759 (See Index To Advertisers)
MATTHEWS & FARROW INC 315 Rigsbee Av (27701), Tels 688-4979 And 688-7176
MATTHEWS L W BODY SHOP 826 E Trinity Av (27704), Tel 682-6450 (See Index To Advertisers)
Phillips Body Shop 626 Martin St
Roy's Body Shop 1601 Amberly Dr
White's Automotive Paint & Body Shop 3736 Angier Av

*AUTOMOBILE CLUBS

AAA AMERICAN AUTOMOBILE ASSN
3700 CHAPEL HILL BLVD
PO BOX 8528
EXECUTIVE PARK (27707)
TELEPHONE 489-3306

CAROLINA MOTOR CLUB INC (AAA)
3700 Chapel Hill Blvd, PO Box 8528, Executive Park (27707), Tel 489-3306

AUTOMOBILE DEALERS

ALEXANDER MOTOR CO 600 Carr St (27702), Tel 682-9171

AUTOMOBILE DEALERS—CONTD

ALLISON-MORTON AUTO SALES Holloway St At Chandler Rd (27703), Tel 596-3003 (See Index To Advertisers)
Barnes & Mc Ghee Auto Sls 2418 Apex Rd
BRADLEY LINCOLN-MERCURY INC Durham Chapel Hill Blvd (27707), ZTel 683-1511 (See Index To Advertisers)
Briggs & Riggs Auto Sales 1302 S Miami Blvd
CARPENTER'S CHEVROLET INC 600 E Main St At Elizabeth St (27702), Tel 682-0451
CASH'S USED CARS, 3323 Wake Forest Hwy (27703), Tel 596-2141 (See Index To Advertisers)
Checker Auto Sales 214 Hunt St
City Motors Of Durham Inc 1305 Avondale Dr

COGGIN PONTIAC INC
4419 Chapel Hill Blvd, US 15-501 (27707), Tels 489-6531, Chapel Hill 929-0361, Raleigh 821-1920 (See Index To Advertisers)
COLE MOTOR CO Hwy 70 West, Hillsborough, NC (27278), Tel 732-2892 (See Index To Advertisers)
Dampier Auto Sales 425 N Mangum St
ELKINS CHRYSLER-PLYMOUTH East-West Expressway At Mangum St, PO Box 2248 (27702), Tel 688-5511
Fields Bennie L 15 Fellowship Dr

HARRISS-CONNERS CHEVROLET INC
Chapel Hill-Durham Blvd, PO Box 2040, Chapel Hill, NC (27514), Tels Durham 493-2431, Chapel Hill 942-3191 (See Index To Advertisers)

Holiday Imports Inc 4205 Chapel Hill Blvd

ILDERTON DODGE CO
806 W Main St (27701), Tel 682-5787 (See Index To Advertisers)
LONG DALLAS CHEVROLET CO Off I-85 At Daniel Boone Exit (Hillsborough, NC; 27278), Tels 732-2151 And 732-2152 (See Index To Advertisers)
MORGAN AMC/JEEP 3601 Hillsborough Rd, PO Box 548 (27702), Tel 383-2531
O'Briant Motor Co 317 Rigsbee Av
Old Hickory Motors Inc 4513 Chapel Hill Blvd
RANDY'S AUTO SALES 3327 Wake Forest Hwy (27703), Tel 596-6547 (See Index To Advertisers)
Star Buick Inc 322 E Main St
Three Guys Auto Sales 706 N Mangum St

TRIANGLE VOLKSWAGEN TRIANGLE PROSCHE AUDI
(Division Of Triangle VW Inc), 3823 Chapel Hill Blvd (27707), Tel 489-2371

UZZLE CADILLAC-OLDSMOBILE INC
3737 Chapel Hill Blvd (27707), Tel 489-3331 (See Index To Advertisers)
Weeks Al Motors 401 W Geer St

AUTOMOBILE DEALERS—USED CARS

ALLISON-MORTON AUTO SALES Holloway St At Chandler Rd (27703), Tel 596-3003 (See Index To Advertisers)
Apache Auto Sales 701 Trent Dr
BRADLEY LINCOLN-MERCURY INC Durham Chapel Hill Blvd (27707), ZTel 683-1511 (See Index To Advertisers)
Bradley Lincoln Used Cars 501 Foster St
Carpenter's Chevrolet Inc 202 Hood St
CASH'S USED CARS, 3323 Wake Forest Hwy (27703), Tel 596-2141 (See Index To Advertisers)

CASH'S USED CARS
3323 Wake Forest Hwy (27703), Tel 596-2141 (See Index To Advertisers)

PUBLIC HARDWARE Inc.

DOWNTOWN DURHAM

SAPOLIN PAINT VARNISH ENAMEL

BUILDERS' HARDWARE

TOOLS FOR FARMER GARDENER CARPENTER MECHANIC COOKING UTENSILS SPORTING GOODS ROOFING AND SHINGLES

111 E Parrish St. P.O. Box 127 (27702)

TEL. 688-4321

HILLCREST CONVALESCENT CENTER Inc.
MEDICARE APPROVED — Skilled Nursing Care
A COMPLETE REHABILITATION PROGRAM
1417 W. Pettigrew St. and Swift Ave., P.O. Box 2816 (27705)
Tel. 286-770

DC May COMPANY, INC.
CONTRACTORS
Painters — Paper Hangers — Decorators
Sandblasting
Imperial Bldg. 215 Morris St. (27701) P.O. Box 1926 (27702) Phone 688-2338

AUTOMOBILE DEALERS—USED CARS—CONTD

COGGIN PONTIAC INC
4419 Chapel Hill Blvd, US 15-501 (27707), Tels 489-6531, Chapel Hill 929-0361, Raleigh 821-1920 (See Index To Advertisers)
Colclough's Auto Sales 612 Rigsbee Av
ELKINS CHRYSLER-PLYMOUTH East-West Expressway At Mangum St, PO Box 2248 (27702), Tel 688-5511
Elliott Auto Sales 3034 Holloway St
HEDGEPETH AUTO SALES (Cor Geer St And Fay St), 1810 Fay St (27704), Tel 688-7702
Hicks Used Cars & Gas Station 820 Morgan St

ILDERTON DODGE CO
806 W Main St (27701), Tel 682-5787 (See Index To Advertisers)
Ilderton Dodge (Used Cars) 814 W Main St
Kirby Ralph Auto Sales 3505 N Roxboro Rd
Lee's Auto Sales 3718 Wake Forest Rd
LONG DALLAS CHEVROLET CO Off I-85 At Daniel Boone Exit (Hillsborough, NC; 27278), Tels 732-2151 And 732-2152 (See Index To Advertisers)
Miami Boulevard Auto Sales Inc 907 S Miami Blvd
NORTH DURHAM USED CARS 704 Mangum St (27701), Tel 688-5849
O'Briant Motor Co 836 N Mangum St
Phils Auto Sales 3119 N Roxboro Rd
RANDY'S AUTO SALES 3327 Wake Forest Hwy (27703), Tel 596-6547 (See Index To Advertisers)
Ray's Used Cars 2304 Holloway St
Star Motor Co (Used Car Lot) 321 E Main St
Stephenson Motor Co 1433 E Geer St
Stevens Auto Sales 3428 N Roxboro Rd

TARHEEL MOTOR SALES
512 N Mangum St (27701), Tel 682-2679
THREE GUYS AUTO SALES 706 N Mangum St (27701), Tel 688-6579
UZZLE CADILLAC-OLDSMOBILE INC, 3737 Chapel Hill Blvd (27707) Tel 489-3331 (See Index To Advertisers)

AUTOMOBILE DRIVING INSTRUCTION

Jones Iola B Mrs 1012 Homer St

*AUTOMOBILE FINANCING

M & J FINANCIAL CORP
704 Rigsbee Av (27701), Tel 682-9253 (See Index To Advertisers)

*AUTOMOBILE GLASS

JACOBS GLASS COMPANY Rt 1, Box 280, Hwy 70 W (27705), Tel 383-1120 (See Index To Advertisers)
PIEDMONT GLASS & MIRROR CO 24 Hour Emergency Dial 596-5021, 2002 Angier Av (27703), Tel 596-2169 (See Index To Advertisers)

PRITCHARD PAINT & GLASS CO
3172 Hillsborough Rd, PO Box 2897 (27705), Tel 383-1581 (See Index To Advertisers)

*AUTOMOBILE INSURANCE

ALLEN T E & SONS INSURANCE AGENCY INC
705 North Carolina National Bank Bldg 123 W Main St (27701), Tel 688-2319 (See Index To Advertisers)

CAROLINA MOTOR CLUB INC (AAA)
3700 Chapel Hill Blvd, PO Box 8528, Executive Park (27707), Tel 489-3306

AUTOMOBILE INSURANCE—CONTD

SOUTHGATE J & SON INC
1013 BROAD STREET
PO BOX 1651 (27702)
TELEPHONE 286-2905
(See Index To Advertisers)

*AUTOMOBILE LOANS

COMMERCIAL CREDIT CORPORATION 3604 University Dr (27707), Tel 493-3441

M & J FINANCIAL CORP
704 Rigsbee Av (27701), Tel 682-9253 (See Index To Advertisers)

*AUTOMOBILE MUFFLERS AND EXHAUST SYSTEMS

MIDAS MUFFLER SHOP 502 Foster St (27701), Tel 682-5718 (See Index To Advertisers)

AUTOMOBILE PAINTERS

Kar Color Inc 1702 N Miami Blvd
Master's Paint & Body Shop 1951 Cheek Rd
MATTHEWS BODY SHOP INC 3401 Wake Forest Rd (27703), Tels 596-6410, 596-6759 (See Index To Advertisers)
MATTHEWS & FARROW INC 315 Rigsbee Av (27701), Tels 688-4979 And 688-7176
MATTHEWS L W BODY SHOP 826 E Trinity Av (27704), Tel 682-6450 (See Index To Advertisers)
One Day Auto Paint Shop 123 E Edgewood Dr

AUTOMOBILE PARKING

Belk-Leggett Parking Service 303 Roney St
Chapel Hill St Parking Garage 326 E Chapel Hill St
Corcoran St Auto Park 210 N Corcoran St
Corcoran Street Parking 110 S Corcoran St
Ilderton Dodge (Car Lot) 108 N Gregson St

*AUTOMOBILE PARTS

MOTOR BEARINGS & PARTS CO OF DURHAM INC
509 N Mangum St (27701), Tels 682-5781 And 682-6327
MOTOR PARTS & MACHINE CO 709-711 Washington St, PO Box 22 (27701), Tel 682-1135
RANDY'S AUTO SALES 3327 Wake Forest Hwy (27703), Tel 596-6547 (See Index To Advertisers)

SOUTHERN PARTS & ELECTRIC INC
516 RIGSBEE AVENUE (27701)
TELEPHONE 682-6101
725 IREDELL ST
TELEPHONE 286-7725
619 E GEER ST
TELEPHONE 682-9107

VILLAGE AUTO PARTS OF DURHAM INC
PARTS
OPEN 8:00 AM TO 9:00 PM
609 WELLONS VILLAGE SHOPPING CENTER
1000 N MIAMI BOULEVARD (27703)
TELEPHONE 688-5581
ALSO LOCATED
617 WEST CHAPEL HILL STREET
OPEN 8:00 TO 6:00 PM
TELEPHONE 682-2181

Durham Cablevision
12 GREAT ENTERTAINMENT CHANNELS
CALL TODAY 683-2321
706 Rigsbee Av. (27701)

SUGGS PLUMBING & HEATING INC.
PLUMBING AND HEATING CONTRACTORS ALSO
WATER PUMPS — AIR COMPRESSORS — BACKHOE TRACTORS — SERVICE
2122 SOVERIGN ST., P.O. BOX 2774 (27705) PHONE 286-1221

T. E. Allen & Sons Insurance Agency Inc.

PIA

Dividend Paying Automobile and Home Owners Insurance

Personalized Service

705 NORTH CAROLINA NATIONAL BANK BLDG 123 W MAIN ST (27701)

Phone 688-2319

JOHN'S FLOWER SHOPPE

FLOWERS FOR EVERY OCCASION — JOHN PERRY, JR., Proprietor

FLORAFAX — WORLD WIDE FLORAL SERVICE

3550 N. Roxboro Rd. (27704) Tel. 471-1847

AUTOMOBILE RADIATOR REPAIRERS

Bayliff & Phillips Radiator Service 950 E Main St

AUTOMOBILE RENTING AND LEASING

A M C Leasing Inc 600 Carr St

COGGIN PONTIAC INC
4419 Chapel Hill Blvd, US 15-501 (27707), Tels 489-6531, Chapel Hill 929-0361, Raleigh 821-1920 (See Index To Advertisers)

HERTZ RENT-A-CAR LICENSEE
RALEIGH-DURHAM AIRPORT
PO BOX 1967 (27702)
TELEPHONE 596-8155
DURHAM TRUCK RENTAL
RALEIGH OFFICE
1602 OLD LOUISBURG RD
TELEPHONE 834-0702

AUTOMOBILE REPAIRING

AAMCO AUTOMATIC TRANSMISSIONS, 1214 Avondale Dr, (Intersection E Geer St) (27701), PO Box 11187 (27703), Tel 688-4307 (See Index To Advertisers)
Ace Automotive No 2 4528 N Roxboro Rd
Black's Garage Inc 2001 Cheek Rd
Blackwell James W 500 Du Pont Cir Apt 45
Bowen J H & Son Inc 2705 Hillsborough Rd
Brown Leroy 1602 Sedgefield St

CLARK & SORRELL INC
323 Foster St (27701), PO Box 2167 (27702), Tel 682-2147
Clark's Garage 123 E Edgewood Dr

COGGIN PONTIAC INC
4419 Chapel Hill Blvd, US 15-501 (27707), Tels 489-6531, Chapel Hill 929-0361, Raleigh 821-1920 (See Index To Advertisers)
Comm Auto Repair 1105 W Chapel Hill St
Dixon's Alignment Service 612 Rigsbee Av
Earl's Wrecker Service 1614 S Miami Blvd
Godwin's I-85 Amoco 2000 Avondale Dr
Hedgepeth's Garage bx223 Valley Dr
Higgs C R Garage 3209 Angier Av
Hunt's Garage 3916 Angier Av

ILDERTON DODGE CO
806 W Main St (27701), Tel 682-5787 (See Index To Advertisers)
Jackson's Automotive Service 715 Washington St
Jacobs Transmission Service 3713 Crabtree Av
Jake's Garage 4502 Denfield St
Jannetta's Garage 2201 Fay St
Jeff's Auto Service & Grill 4103 Angier Av
Johnson Ted L 1721 Shawnee St
JOHNSON'S EXXON 100 S Alston Av (27701), Tels 688-3669, Nights 383-2230 (See Index To Advertisers)
K & S Auto Service 607 N Mangum St
Kennedy Auto Service Inc 2302 E Club Blvd
Les' Auto Service 2514 E Geer St
LONG DALLAS CHEVROLET CO Off I-85 At Daniel Boone Exit (Hillsborough, NC; 27278), Tels 732-2151 And 732-2152 (See Index To Advertisers)
MATTHEWS BODY SHOP INC 3401 Wake Forest Rd (27703), Tels 596-6410, 596-6759 (See Index To Advertisers)
MATTHEWS & FARROW INC 315 Rigsbee Av (27701), Tels 688-4979 And 688-7176
Matthews L W Body Shop 826 E Trinity Av

AUTOMOBILE REPAIRING—CONTD
MIDAS MUFFLER SHOP 502 Foster St (27701), Tel 682-5718 (See Index To Advertisers)
Mike's Transmission Service 319 W Geer St

NEAL'S GARAGE
1907 W Markham Av (27705) Tel 286-1167
P S W Auto Service 909 N Alston Av
Parker Auto Service 2124 Cheek Rd
Pattishall Garage Inc 1900 W Markham Av
Phill's Auto Service 700 E Geer St
Quality V W Service 1718 New Raleigh Rd
RANDY'S AUTO ELECTRIC 427 Salem St (27703), Tel 596-3216
RANDY'S AUTO SALES 3327 Wake Forest Hwy (27703), Tel 596-6547 (See Index To Advertisers)
Regal Car Care Center 2109 N Roxboro Rd
Renn's Auto Radiator Service 1529 Watts St
SPEIGHT'S AUTO SERVICE INC 433 E Pilot St (27707), Tel 682-3575, Auto Service Center 4723 Fayetteville Rd, Tel 544-3735 (See Index To Advertisers)
Star Garage 2202½ Angier Av
Swann's Garage bx446 Jim Lyon Rd Rt 8
Terry's Service Garage Inc 101 E Rockway St
Thomas Frank L Jr 1910 Taylor St
Village Auto Repair 1901 E Peabody St
Walker's Garage 3702 Wake Forest Rd
Wallace's Auto Electric Garage Inc 2820 Hillsborough Rd
Weeks Al Auto Service 401 W Geer St
William's Bill Garage 524 East End Av
Wilsons Auto Repair 124 Beasley Av

*AUTOMOBILE ROAD SERVICE

JOHNSON'S EXXON 100 S Alston Av (27701), Tels 688-3669, Nights 383-2230 (See Index To Advertisers)
SPEIGHT'S AUTO SERVICE INC 433 E Pilot St (27707), Tel 682-3575, Auto Service Center 4723 Fayetteville Rd, Tel 544-3735 (See Index To Advertisers)

*AUTOMOBILE TIRE DEALERS

NU—TREAD TIRE CO
601-03 FOSTER ST (27701)
TELEPHONE 682-5795
(See Index To Advertisers)

PAGE TIRE & BATTERY CO INC
255 Hood St Cor Ramseur St, PO Box 11387 (27703), Tel 682-8107
RIGSBEE TIRE SALES INC 317 W Pettigrew St, PO Box 8676 (27707), Tel 688-1383, Branches, 2720 Hillsborough Rd, Tel 286-4444, 2839 Roxboro Rd, Tel 477-0453, Chapel Hill Store, 600 W Franklin St, Tel 942-1386 (See Index To Advertisers)

AUTOMOBILE TRAILER DEALERS

Green Village Mobile Ct 3821 Alston Avenue Rd

*AUTOMOBILE TRANSMISSION SERVICE

AAMCO AUTOMATIC TRANSMISSIONS
1214 Avondale Dr, (Intersection E Geer St) (27701), PO Box 11187 (27703), Tel 688-4307 (See Index To Advertisers)
SPEIGHT'S AUTO SERVICE INC 433 E Pilot St (27707), Tel 682-3575, Auto Service Center 4723 Fayetteville Rd, Tel 544-3735 (See Index To Advertisers)

QUALITY JANITOR SERVICES
GEROME McDOWELL
682-6337
RUG SHAMPOO
INSURED CONTRACT CLEANING
Durham, N.C. 27703
P.O. Box 11431
BUILDINGS — OFFICES
WINDOWS — FLOORS
204½ N. Mangum St.

Gulf
SOLAR HEAT
M. M. FOWLER INC.
Gasoline Fuel Oil
Gulf
Gasoline
600 Gulf St P.O. Box 1090 27702
Phone 596-8246

CAROLINA CARPETS & INTERIORS, INC.
• Carpeting, Linoleum, Flooring, Custom Draperies and Wallcovering
• Carpeting (24 Hour Installation) Large Selection of Rolls and Remnants
• Lowest Price Guaranteed • Satisfaction Guaranteed
1920 Perry St. Durham, N.C. (27705) Phone For Home Appointments 286-0754

AUTOMOBILE TRANSMISSION SERVICE—CONTD
TERRY'S SERVICE GARAGE INC 101 Rockway Av (27704), Tel 477-2119 (See Index To Advertisers)

*AUTOMOBILE AND TRUCK OWNER INFORMATION

POLK R L & CO
POLK BUILDING
431 HOWARD ST
DETROIT, MICHIGAN (48231)

*AUTOMOBILE TUNE—UP SERVICE

TERRY'S SERVICE GARAGE INC 101 Rockway Av (27704), Tel 477-2119 (See Index To Advertisers)

AUTOMOBILE WASHING AND POLISHING

Carolina Car Wash Inc 3517 Hillsborough Rd
Constan Exxon Car Wash 1918 N Roxboro Rd
Couch's Kwik-Kar Wash No 2 1810 W Markham Av
Durhams Auto Mart 3700 Hillsborough Rd
H & H Carwash 216 Davidson Av
Kwik Kar Wash Inc No 1 521 Foster St
Miami Blvd Car Wash 806 N Miami Blvd
Oakley's Car Wash 4336 N Roxboro Rd
Ro Bo Auto Bath 900 W Chapel Hill St
Sofspra Car Wash 1328 Hill St
Swish Car Wash 2927 Angier Av
Swish 25 Cents Carwash 2675 Chapel Hill Blvd
Washington Street Car Wash 944 Washington St

*AUTOMOBILE WHEEL ALIGNMENT AND BALANCING

NU-TREAD TIRE CO
601-03 Foster St (27701) Tel 682-5795 (See Index To Advertisers)

TERRY'S SERVICE GARAGE INC 101 Rockway Av (27704), Tel 477-2119 (See Index To Advertisers)

AUTOMOBILE WRECKING AND SALVAGE

Stone Pete Wrecker Service 429 Salem St

*AUTOMOBILES

ALLISON-MORTON AUTO SALES Holloway St At Chandler Rd (27703), Tel 596-3003 (See Index To Advertisers)

*AUTOMOTIVE STATISTICS

POLK R L & CO
POLK BUILDING
431 HOWARD ST
DETROIT, MICHIGAN (48231)

AWNINGS AND CANOPIES

AWNINGS AND CANOPIES—CONTD
DURHAM AWNING CO INC
705 Foster St (27701), Tel 688-4536 (See Index To Advertisers)
Durham Shade Works 308 Carver St

BABY SITTERS

Cates Williestone 505 Dowd St

BAG MFRS

Golden Belt Mfg Co 807 E Main St

BAIL BONDS

LEARY'S BAIL BONDS INC 203 N Church St (27701), Tels 682-2722 And 682-7826

BAIT DEALERS

Brewer's Bait & Fishing Supplies 3905 Angier Av
Cheek Road Tackle & Bait Shop 1909 Cheek Rd
Mo-Do-Bait Co 1911 Cheek Rd

BAKERS—RETAIL

American Bakeries 2200 E Pettigrew St
Aunt Ruth's Rolling Pin Bakery 1001 W Chapel Hill St
Bagle Place The 109 E Chapel Hill St
Bakery Thrift Store 3102 N Roxboro Rd
Davis Bakery 2022 Chapel Hill Rd
Donut Delight 3314 N Roxboro Rd
FEDERAL BAKE SHOP 136 South Square Mall (27707), Tel 493-3494
Tiffany's Bakery 214 Northgate Shop Center

BAKERS—WHOLESALE AND MANUFACTURING

Bamby Bakers Inc (Sunbeam Bread Divison) 903 Hardee St
Flowers Baking Co 200 N Hoover Rd
Oroweat Food Co Inc 2133 E Geer St

BANDS AND ORCHESTRAS

Lyon Edgar R 1711 Forest Rd

*BANK DIRECTORIES

POLK R L & CO
2001 ELM HILL PIKE
NASHVILLE, TENN (37217)

*BANKS

CENTRAL CAROLINA BANK & TRUST CO
MAIN OFFICE
1ST 2D 3D 4TH AND 15TH FLOORS
CENTRAL CAROLINA BANK BLDG
111 N CORCORAN ST (27701)
PO BOX 931 (27702)
TELEPHONE 682-9111
OPERATIONS CENTER
423 MORRIS ST
BRANCHES
601 WELLONS VILLAGE SHOPPING CENTER

MAKERS OF FINE FURNITURE FOR THE ENTIRE HOME
1612 E. Geer St. (27704)
Y and J Furniture Co.
REFINISHING REPRODUCTIONS
Phone 682-6131

Complete REAL ESTATE Service
TRIANGLE HOMEOWNERS
SALLY P. ATRINI, Owner
Complete Service For Homeowners and Buyers. We Help You Sell Your Own Home For A Flat Fee Save 100's to 1000's of $$$
MEMBER OF THE DURHAM CHAMBER OF COMMERCE
DURHAM PHONES 493-4506, 493-4507 — CHAPEL HILL PHONE 968-9538
3700 Chapel Hill Blvd. Executive Park (27707)

ALDRIDGE RETAIL POWER MOWER INC.

POWER MOWERS - CHAIN SAWS — GARDEN TRACTORS
PARTS and SUPPLIES • SALES and SERVICE
WHOLESALE — MID-ATLANTIC STIHL

2694 CHAPEL HILL BLVD., P.O. BOX 8823 (27707)
5017 NEAL RD. 27705)

DIAL 489-3329
TEL. 383-7411

BANKS—CONTD
CENTRAL CAROLINA BANK & TRUST CO—CONTD
916 N MIAMI BLVD
DUKE MEN'S UNION BLDG
1122 BROAD ST AT CLUB BLVD
FOREST HILLS SHOPPING CENTER
1231 UNIVERSITY DR
RIVERVIEW OFFICE
4914-D ROXBORO RD
NORTHGATE SHOPPING CENTER
916 W CLUB BLVD
HILLSBOROUGH ROAD OFFICE
3459 HILLSBOROUGH RD
BRAGTOWN OFFICE
3421 ROXBORO RD
TRIANGLE PARK OFFICE
INTERSECTION N C HIGHWAYS
NO 54 AND NO 55
BROAD STREET OFFICE
BROAD ST AND CLUB BLVD
CROASDAILE OFFICE
CROASDAILE SHOPPING CENTER
FAYETTEVILLE STREET OFFICE
FAYETTEVILLE ST AND RIDDLE RD
SOUTH SQUARE PLAZA OFFICE
SOUTH SQUARE PLAZA
SHOPPING CENTER

FIRST UNION NATIONAL BANK OF NORTH CAROLINA

COMPLETE BANKING SERVICES
301 W MAIN ST
PO BOX 100 (27702)
TELEPHONE
682-6181
BRANCH OFFICES
2405 CHAPEL HILL BLVD AT
UNIVERSITY DR
NORTHGATE SHOPPING CENTER AND
2500 DUKE ERWIN ROAD

LIBERTY BANK & TRUST CO

Main Office 500 Morgan St, PO Box 2089 (27702), 621 Vickers Av (27701), 1926 Holloway St (27701), 4251 Roxboro Rd, Tel All Locations 683-2531 (See Index To Advertisers)

MECHANICS & FARMERS BANK 116 W Parrish St, PO Box 1932 (27702), Fayetteville Street Branch, 615 Fayetteville St, Duke Street Branch, Mutual Plaza, All Locations, PO Box 1932 (27702), Tel All Locations 683-1521 (See Index To Advertisers)

NORTH CAROLINA NATIONAL BANK

MAIN OFFICE
123 W MAIN ST (27701)
TELEPHONE ALL DEPARTMENTS
682-0341
CONSUMER CREDIT DEPARTMENT
324 FOSTER ST
BRANCH OFFICES
FOSTER STREET BRANCH
324 FOSTER ST
LAKEWOOD BRANCH
25 LAKEWOOD SHOPPING CENTER
2000 CHAPEL HILL RD
NORTHGATE SHOPPING CENTER
1517 WATTS ST
SOUTH SQUARE OFFICE
4001 UNIVERSITY DR
DURHAM-RALEIGH
AIRPORT BRANCH
DURHAM-RALEIGH AIRPORT

BANKS—CONTD
NORTH CAROLINA NATIONAL BANK—CONTD
TELEPHONE RALEIGH 829-6511
RESEARCH TRIANGLE OFFICE
TELEPHONE 549-8627
N C N B MORTGAGE CORP
FOREST HILLS
TELEPHONE 489-2343

*BANKS—SAVINGS

CENTRAL CAROLINA BANK & TRUST CO

MAIN OFFICE
1ST 2D 3D 4TH AND 15TH FLOORS
CENTRAL CAROLINA BANK BLDG
111 N CORCORAN ST (27701)
PO BOX 931 (27702)
TELEPHONE 682-9111
OPERATIONS CENTER
423 MORRIS ST
BRANCHES
601 WELLONS VILLAGE SHOPPING
CENTER
916 N MIAMI BLVD
DUKE MEN'S UNION BLDG
1122 BROAD ST AT CLUB BLVD
FOREST HILLS SHOPPING CENTER
1231 UNIVERSITY DR
RIVERVIEW OFFICE
4914-D ROXBORO RD
NORTHGATE SHOPPING CENTER
916 W CLUB BLVD
HILLSBOROUGH ROAD OFFICE
3459 HILLSBOROUGH RD
BRAGTOWN OFFICE
3421 ROXBORO RD
TRIANGLE PARK OFFICE
INTERSECTION N C HIGHWAYS
NO 54 AND NO 55
BROAD STREET OFFICE
BROAD ST AND CLUB BLVD
CROASDAILE OFFICE
CROASDAILE SHOPPING CENTER
FAYETTEVILLE STREET OFFICE
FAYETTEVILLE ST AND RIDDLE RD
SOUTH SQUARE PLAZA OFFICE
SOUTH SQUARE PLAZA
SHOPPING CENTER

LIBERTY BANK & TRUST CO Main Office 500 Morgan St, PO Box 2089 (27702), 621 Vickers Av (27701), 1926 Holloway St (27701) 4251 Roxboro Rd, Tel All Locations 683-2531 (See Index To Advertisers)

MECHANICS & FARMERS BANK 116 W Parrish St, PO Box 1932 (27702), Fayetteville Street Branch, 615 Fayetteville St, Duke Street Branch, Mutual Plaza, All Locations, PO Box 1932 (27702), Tel All Locations 683-1521 (See Index To Advertisers)

BANKS AND TRUST COMPANIES

Central Carolina Bank & Trust 200 W Main St

CENTRAL CAROLINA BANK & TRUST CO

MAIN OFFICE
1ST 2D 3D 4TH AND 15TH FLOORS
CENTRAL CAROLINA BANK BLDG
111 N CORCORAN ST (27701)
PO BOX 931 (27702)
TELEPHONE 682-9111

Glenn's FLORIST
CHOICEST OF CUT FLOWERS — FLOWERS FOR ALL OCCASIONS
2810 N. Roxboro Rd., Tel. 471-3346 Day. Nights 688-3366

Marley Investment Realty
We specialize in Residential & Commercial Real Estate, Investment Properties and Property Management.
3325 CHAPEL HILL BLVD. • DURHAM, N.C. 27707 • PHONE (919) 493-1592
104 CEDAR TERRACE EAST

HOUSE OF 10,000 PICTURE FRAMES

• CUSTOM FRAMING • READY MADE FRAMES • GLASS • MATTING
• MOUNTING • PICTURES • PRINTS • WALL ACCESSORIES AND MIRRORS
1 Week Service – Overnight If Necessary

1106½ Broad St. Durham, N.C. (27705) Tel. (919) 286-4837
112½ W. Franklin St. Chapel Hill, N.C. Tel. 929-7582

Bernard's Formal Wear
WEDDING SPECIALISTS

Bernard's Formal Wear

Durham's Wedding Specialists
Tuxedo Rental and Sales in Stock
Across From Northgate

1151 W. Club Blvd. Durham, N.C. (27701) Tel. (919) 286-3633

BANKS AND TRUST COMPANIES—CONTD
CENTRAL CAROLINA BANK & TRUST CO—CONTD
OPERATIONS CENTER
423 MORRIS ST
BRANCHES
601 WELLONS VILLAGE SHOPPING CENTER
916 N MIAMI BLVD
DUKE MEN'S UNION BLDG
1122 BROAD ST AT CLUB BLVD
FOREST HILLS SHOPPING CENTER
1231 UNIVERSITY DR
RIVERVIEW OFFICE
4914-D ROXBORO RD
NORTHGATE SHOPPING CENTER
916 W CLUB BLVD
HILLSBOROUGH ROAD OFFICE
3459 HILLSBOROUGH RD
BRAGTOWN OFFICE
3421 ROXBORO RD
TRIANGLE PARK OFFICE
INTERSECTION N C HIGHWAYS
NO 54 AND NO 55
BROAD STREET OFFICE
BROAD ST AND CLUB BLVD
CROASDAILE OFFICE
CROASDAILE SHOPPING CENTER
FAYETTEVILLE STREET OFFICE
FAYETTEVILLE ST AND RIDDLE RD
SOUTH SQUARE PLAZA OFFICE
SOUTH SQUARE PLAZA
SHOPPING CENTER

FIRST CITIZENS BANK & TRUST CO

COMPLETE BANKING SERVICES
NORTHGATE OFFICE
1516 N GREGSON ST
PO BOX 2933 (27705)
CHAPEL HILL BLVD BRANCH
3633 CHAPEL HILL BLVD (27707)
HILLSBOROUGH ROAD BRANCH
HILLSBOROUGH RD
ALL LOCATIONS
TELEPHONE (919) 286-0781

FIRST UNION NATIONAL BANK OF NORTH CAROLINA

301 W Main St, PO Box 100 (27702), Tel 682-6181

GUARANTY STATE BANK

302 W Main St Cor Market St, PO Box 1731 (27702), Tel 688-9361 North Durham Office 2801 Roxboro Rd Corner Maynard Av Guess Rd Office, 2101 Guess Rd Cor Broad St (See Index To Advertisers)

Liberty Bank And Trust Co 3600 N Duke St

LIBERTY BANK & TRUST CO

Main Office 500 Morgan St, PO Box 2089 (27702), 621 Vickers Av (27701), 1926 Holloway St (27701), 4251 Roxboro Rd, Tel All Locations 683-2531 (See Index To Advertisers)

MECHANICS & FARMERS BANK

116 W Parrish St, Fayetteville Street Branch 615 Fayetteville St, Duke Street Branch, Mutual Plaza, All Locations, PO Box 1932 (27702), Tel All Locations 683-1521 (See Index To Advertisers)

North Carolina National Bank 2000 Chapel Hill Rd
North Carolina National Bank 324 Foster St
North Carolina National Bank 4100 University Dr
North Carolina National Bank 1517 Watts St
North Carolina National Bank 123 W Main St
Northwestern Bank The 201 N Roxboro St
Northwestern Bank The 1700 Holloway St
Northwestern Bank The 3804 N Duke St
Security Savings & Loan Assn 5020 N Roxboro Rd
Wachovia Bank & Trust Co 235b South Square Mall
Wachovia Bank & Trust Co 220 Northgate Shop Center
Wachovia Bank & Trust Co 201 W Main St
Wachovia Bank & Trust Co 2114 Angier Av
Wachovia Bank & Trust Co 2821 Chapel Hill Blvd
Wachovia Bank & Trust Co 3600 N Duke St

BANKS AND TRUST COMPANIES—CONTD
Wachovia Bank & Trust Co 626 9th St Cor Perry St

*BANQUET ROOMS

RAMADA INN DOWNTOWN 600 Willard St, I-40 Expressway At Duke St, PO Box 98 (27702), Tel (919) 683-1531 (See Index To Advertisers)

BARBECUE EQUIPMENT AND SUPPLIES

Dillard's Bar-B-Que Sauce 3921 Fayetteville St

BARBER SHOPS

Alexander Nicholas Hair Graphics 153 South Square Mall
Avante' Men's Salon 1231 University Dr
Beauty Spot Barber Shop 2314 Crest St
Bells Barber Shop 612 Lakeland St
Best Barber Shop 4520 N Roxboro Rd
Bragtown Barber Shop 3031 N Roxboro Rd
Community Barber Shop 2314 New Raleigh Rd
Community Beauty & Barber Shop 310 Sowell St
Croasdaile Barber & Style Shop 1821 Hillandale Rd
Crystal Barber Shop 3015 Fayetteville St
Daye's Barber Shop 1407 W Knox St
Duke University Barber Shop Duke University Rd
Excelsior Barber Shop 113 E Chapel Hill St
Friendly City Barber Shop 2512 Fayetteville St
Hillside Barber Shop 303 Gray Av
Hubert & Lee Hair Styling For Men 403 E Chapel Hill St
Hyde Park Style Shop 2218 N Roxboro Rd
Imperial Barber Shop 915g Fayetteville St
John's Barber Shop 507 Dowd St
John's Style & Barber Shop 406 S Driver St
L & G Deluxe Barber Shop 208 Foster St
Lakewood Men's Hairstyling 2000 Chapel Hill Rd
Lowes Grove Barber Shop 4302 Alston Avenue Rd
Master Franko's Hairstyling Northgate Shop Center
Ninth Street Barber Shop 702 9th St
Northgate Barber Shop 18 Northgate Shop Center
Parkwood Barber Shop 5118 Revere Rd
Perry's Barber Shop 122 W Parrish St
Plaza Barber Shop 3125 Fayetteville St
Powell's Barber Shop 1224 Fayetteville St
Ray's Barber Shop 750 9th St
Red's Barber Shop 3000 N Roxboro Rd
Rockwood Barber Shop 2514 University Dr
Rogers' Barber Shop 312 S Driver St
Sherron Acres Barber Shop 3319 Angier Av
Smitty's Barber Shop 3460 Hillsborough Rd
Squire The 4914 N Roxboro Rd
Thorpe's Barber Shop 915i Fayetteville St

TOMMY'S BARBER SHOP

GOOD OLD FASHIONED HAIR CUT
MEN'S HAIRSTYLING
SUPER HAIR CARE PRODUCTS
SERVING DURHAM
SINCE 1946
2812 GUESS ROAD (27705)
TELEPHONE 471-4319

Varsity Barber Shop 614 Trent Dr
Village Barber Shop 110 Wellons Village Shop Cntr
Walker's Barber Shop 1003 Morehead Av
Walter's Men's Hair Styling 409 Manning Pl
Waters Barber Shop 2110 Angier Av
Wright's Barber Shop 103 E Parrish St

BEAUTY SHOP SUPPLIES

American Beauty Supply 153b South Square Mall
Bell's Beauty & Barber Supply 2518 Fayetteville St
Black Beauty World 308 S Dillard St
Brooks Brenda Hairstyling 1305 Washington St

BEAUTY SHOPS

A & A Style Shop & Beauty Salon 3109 Guess Rd
Adorn Beauty Salon 3300 Guess Rd
Aileen's Coiffures 702 9th St
Ann's Beauty World 1311 S Roxboro St
Anna Lee's Beauty Shop 1014 Hale St
Anton's Hair Styling 3027 N Roxboro Rd

Bee's Hairstyling
3002 Guess Rd. (27705)
WE SPECIALIZE IN THE VERY LATEST HAIR SHAPES AND STYLES
A FRIENDLY STAFF TO SERVE YOU TRY US!
WE ALSO CUT-AND-STYLE MENS HAIR
BEE ALLRED — Owner
Phone 471-2292 or 471-3788

Coggin Pontiac Inc.
SALES • SERVICE • LEASING
"WHATEVER IT TAKES COGGIN GIVES"
MADZA VOLVO HONDA
DEALER NO. 5423
4419 Chapel Hill Blvd. U.S. 15-501 (27707)
Phones
Durham — 489-6531 Chapel Hill — 929-0361 Raleigh 821-1920

Oscar Miller Contractor, Inc.
ASPHALT PAVING—High Quality Work at Lower Prices
P.O. Box 30097, Raleigh, N.C. (27612) Tel. 787-2442
Durham Tel. 688-3339

BEAUTY SHOPS—CONTD
Arrington's House Of Beauty 2832 N Roxboro Rd
Baldwin's Beauty Shop 107 W Main St

BEE'S HAIRSTYLING
3002 Guess Rd (27705), Tel 471-2292 Or 471-3788 (See Index To Advertisers)

Bonnie Fair New & Old Styles 2228 N Roxboro Rd
Bradley's Beauty Salon 1508 N Driver St
Bragtown Beauty Salon 124 E Edgewood Dr
Bright's Beauty Shop 1403 Kirkwood Dr
Brooks Beauty Salon 616 Price Av
Browning Flora W Mrs 2512 Indian Trail
Burnett's Beauty Salon 1006 Gurley St
Byrd's Beauty Shop 4001 Angier Av
Carrie's Beauty Shop 1310 Shepherd St
Carroll Street Beauty Parlor 1003 Carroll St
Clark's Beauty Shop 1209 Sawyer St
Colonial Hair Styling 3227½ Rowena Av
Creative Hair Design 2000 Chapel Hill Rd
Cyd's Beauty Shop 2835 Herring Blvd
Deluxe Barber Shop 1220 Fayetteville St
DeSHAZOR BEAUTY SYSTEMS INC 108 E Main St (27701), Tel 688-4051 Shop Located 107 E Chapel Hill St, Tel 688-3409
D'Orsay Beauty Shop No 2 1014 Holloway St
Dudley Beauty Center 3030 Fayetteville St
Duhling Mary W Mrs 219 Northwood Cir
Dunnagan Beauty Shop 2501 Cascadilla St
East Durham Beauty Salon 2012 Angier Av
Elite Beauty Shop 123 W Main St Rm 309 10
Eno Beauty Shop 4526 N Roxboro Rd
Erwin Apartments Beauty Salon 1107 W Trinity Av
Forest Hills Beauty Shop 1201 University Dr
Forest View Heights Beauty Shop 2930 Cedarwood Dr
Frye Hair Styling 2117 Sprunt Av
Gene's Hairstyling Salon 2715 Chapel Hill Blvd
Goehring Pearl B Mrs 2215 Charlotte St
Grandy's Specialty Beauty Shop 804 S Alston Av
Guess Road Beauty Salon 2500 Guess Rd
Hairport 3119 Guess Rd
Harris Margt S Mrs 315 Alton St
Hart's Beauty Shop 306 Gray Av
Helen's Beauty Shoppe 1403 Evergreen St
Hide N' Hair 3311 Wadsworth Av
House Of Hair The 801 9th St
House Of Wood 3411 University Dr
Howerton Lois P 731 Peyton Av
Isabel's Beauty Shop 404 N Driver St
Jazabelle's Hair Studio 121 N Gregson St
Jean's Beauty Shoppe 1700 Bivins St
Jewel's Hairstyling 2816 Chapel Hill Rd
Jolly's Beauty Shop 1900 Cone Av
Jones Beauty Shop 205 E Moline St
King Arthur's Beauty Salon 3438 Hillsborough Rd
King's Beauty Parlor 209 E Geer St
King's Beauty Shop 3332 Alabama Av
Knight's Beauty Shop 3217 Angier Av
La Marick Beauty Salon 227c South Square Mall
Lamm Mae W Mrs 2407 Highland Av
Larry's Hair Styling 3211 Guess Rd
Leak's Beauty Shop 809 Massey Av
Levy's Beauty Shop 1206 N Gregson St
Lillie Mae's Hair Styling 2630 Lawndale Av
Lilly's Beauty Shop 2317 Alston Avenue Rd
L'Orientale Coiffures 2424 Erwin Rd
Lucy's Beauty Box 107½ Albemarle St
Mallie's Beauty Salon 612½ Lakeland St
Marcelle's Beauty Salon 1516 Holloway St
Marchell's Hairstyling 2720 Chapel Hill Rd
Margaret's Beauty Shop 3113 Rowena Av
Mildred's Beauty Shop 2328 Huron Cir
Modern Beauty Shop 2510 Fayetteville St
Muhsinah House Of Weave 2910 N Roxboro Rd
Northgate Hairstyling 4 Northgate Shop Center
Ola's Beauty Shop 108 N Adams St
Orchid Beauty Shop 1220 Fayetteville St

BEAUTY SHOPS—CONTD
Palms Beauty Salon 2502 Fayetteville St
Pan-A-Rama Beauty Salon 804b S Alston Av
Pan-A-Rama Beauty Salon 1603 Morehead Av
Parkwood Beauty Salon 5114 Revere Rd
Perry Josephine J Mrs 1500 Concord St
Petite Beauty Shop 2417 Margaret Av
Plaza Beauty Salon 3019 Fayetteville St Rm 101
Prayloe Beauty Shop 3035 Fayetteville St
Ralph & Helen's Hairstyling 1343½ Cole Mill Rd
Reed's Beauty Shop 305 Baxter St
Rice Clem Coiffures 2546 Chapel Hill Blvd
Rice Clem Hairstyling 3427 Hillsborough Rd
Riviera Hair Styling 4914 N Roxboro Rd
Rose's Beauty Nook 1020 Cleveland St
Ruth's Beauty Shop 1012 N Gregson St
Sarah's Beauty Shop 1421 James St
Savon's Styling Shop 3335 N Roxboro Rd
Serve-U-Beauty Shop 505 Simmons St
Shirley's Hairstyles 804a S Alston Av
Sparks Beauty Shop 509 Bon Air Av
Sue's Beauty Shop 3314 N Roxboro Rd
Sybil's Beauty Shop 305½ E Chapel Hill St Rm 201
Teasley's Beauty Shop 2904 Broad St
Tomorrow Hair Studio 3202 Wadsworth Av

TROUTMAN'S COLLEGE OF HAIRSTYLING
1002 9th St (27704), Tels 286-1215 And 286-1216

Vanity Nook 906 9th St
Village Beauty Salon 112 Wellons Village Shop Cntr
Virginia's Beauty Shop 212 N Maple St
Virginia's Hair Styling 1433 Broad St
Vogue Beauty Shop 2600 Hillsborough Rd
Wanda's Hairstyling 3029 N Roxboro Rd
Washington Beauty Shop 110 Lodge St
Whitted Beauty Shop 1310½ Maplewood Dr

WILHELMINA'S BOUTIQUE
1008 W Chapel Hill St (27701)

Williams Billy Hair Styling 2910 N Roxboro Rd
Yates Christine P Mrs 510 Hugo St

BEDDING MFRS

Bedspread World Riverview Shop Center

BEER DISTRIBUTORS

DURHAM DISTRIBUTING CO INC (Schlitz, Schlitz Malt Liquor, Schlitz LIght And Old Milwaukee), 712 Ellis Rd (27703) PO Box 8804 (27707), Tel 596-9395
Harris Inc US Hwy 70 E
Jobbers Distributing Co Inc 98 US Hwy 70 E

BEER—RETAIL

JIM'S PARTY STORE INC 2627 Hillsborough Rd (27705), Tel 286-4500 (See Index To Advertisers)
Papa Jack's Store 933 E Main St
Prices Party Store 1102 Gann St

BEER AND WINE DEALERS

JIM'S PARTY STORE INC 2627 Hillsborough Rd (27705), Tel 286-4500 (See Index To Advertisers)
West Side Party Store 1008 W Chapel Hill St

BEVERAGE MFRS

PEPSI-COLA BOTTLING CO OF DURHAM INC, 2717 Western By-Pass (27705) Tel 489-2311 (See Index To Advertisers)
Triangle Beverage Co Inc 305 S Dillard St

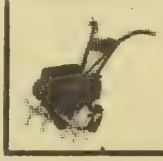
PETE'S SAW AND MOWER SERVICE
"WE SERVICE WHAT WE SELL"
3545 Cheek Rd. (27704) Tel. 682-2050

"WE TRY HARDER"
B. J. Realty Company
RESIDENTIAL - LAND - COMMERCIAL
"B.J." Harris
J. T. Harris
309 Foushee St. (27704)
477-5523

*BIBLES

CROSSROAD EVANGELISTIC BOOK STORE THE 2604½ Hillsborough Rd (27705), Tel (919) 286-7813 (See Index To Advertisers)

BICYCLE SALES AND SERVICE

Bicycle Transit Authority 3160 Hillsborough Rd
Carolina Bikeways 1201 W Chapel Hill St

BILLIARD ROOMS AND CLUBS

Broad Street Sport Shop 1119 Broad St
Hardaways Billiards 1228 Fayetteville St
Star Billiards 3035 Fayetteville St
Universal Billard Parlor 1005 W Chapel Hill St

BLUE PRINTS

DURHAM BLUE PRINTERS INC 212 N Mangum St (27702), Tel 688-4890
Professional Blueprint Co 111 N Corcoran St

BOARDING HOUSES

Penny's Boarding House 2511 Chapel Hill Rd

BOAT DEALERS

FOY'S MARINE SALES 4520 Hillsborough Rd (WD; 27705), Tel 383-1639

LONDON MARINA INC
South Square Mall, 4125 Durham- Chapel Hill Blvd (27707), Tels 489-9179 And 489-4097 (See Index To Advertisers)
River Runners' Emporium 3160 Hillsborough Rd

BOAT ENGINES

LONDON MARINA INC
South Square Mall, 4125 Durham- Chapel Hill Blvd (27707), Tels 489-9179 And 489-4097 (See Index To Advertisers)

*BOATS

LONDON MARINA INC South Square Mall, 4125 Durham-Chapel Hill Blvd (27707), Tels 489-9179 And 489-4097 (See Index To Advertisers)

*BONDS—SURETY AND FIDELITY

ALLEN T E & SONS INSURANCE AGENCY INC
705 North Carolina National Bank Bldg 123 W Main St (27701), Tel 688-2319 (See Index To Advertisers)

BOOKKEEPING SERVICE

Brown & Brown Accountants 1314 Broad St
Cash James D 402 Hugo St
Cherry R A Co 123 W Main St Rm 315
Econo Bookkeeping & Tax Service 2815 S Roxboro St
Garrison Accounting Service Inc 331 W Main St Rm 200
Greene Edw M 1107 Oakland Av
Grimes J Roy 306 Rigsbee Av
H & R Block 1115 Broad St
Harris John B 714 9th St Suite 208
Hight's Bookeeping & Tax 2815 Independence St

BOOKKEEPING SERVICE—CONTD

MEDICAL-DENTAL-HOSPITAL BUREAU OF N C INC
2814 Chapel Hill Rd (27707), Tel (919) 489-3341, (See Index To Advertisers)
Rodwell Roy O 111 N Corcoran St Rm 518
Shepherd Cornelia S Mrs 1108 Shepherd St

BOOKS—RETAIL

B Dalton Bookseller 241 South Square Mall

BIBLE BOOK STORE
N Duke Mall 3600 N Duke St (27704), 4249 N Roxboro Rd Side, Tel 477-0153 (See Index To Advertisers)
Book Exchange The 107 W Chapel Hill St
Camera's Eye Book Store 810 W Main St

CROSSROAD EVANGELISTIC BOOK STORE THE
2604½ Hillsborough Rd (27705), Tel (919) 286-7813 (See Index To Advertisers)
Dalton B Bookseller 207 Northgate Shop Center
Duke Children's Classic 1058 W Club Blvd Rm 206
Half Price Books 3300 Guess Rd
Inquiry Book Store 2334 Guess Rd
Players Adult Book Store The 2206 Avondale Dr
Regulator Book Shop 720 9th St
Students Book Store Inc 347 W Main St
Tri-State News Inc 215 E Chapel Hill St
Village Book & Bible Center 225 Wellons Village Shop Cntr
Walden Books 123b South Square Mall
Wills Book Store 241 Northgate Shop Center

BOTTLERS—CARBONATED BEVERAGES

Canada Dry Bottling Co 921 Hardee St
Carolina Beverage Packers Of Durham 321 W Geer St
Dr Pepper Bottling Co Of Durham Inc 3214 Hillsborough Rd
Durham Coca-Cola Bottling Co Inc 3214 Hillsborough Rd

PEPSI-COLA BOTTLING CO OF DURHAM
2717 Western By-Pass (27705), Tel 489-2311 (See Index To Advertisers)

*BOUTIQUES

MARZELLA'S BOUTIQUE 204 Corcoran St (27701), Tel 688-1576 (See Index To Advertisers)

BOWLING LANES

Brunswick Village Bowling Lanes 330 Hardee St
Fair Lanes Durham Inc 4508 Chapel Hill Blvd

BOX MFRS

Durham Box Co 1400 E Geer St
Mead Containers (Division Of Mead Corp) 2002 E Pettigrew St

*BOYS' CLOTHING

YOUNG MEN'S SHOP OF NORTHGATE MALL THE
Northgate Mall, 1058 W Club Blvd (27701), Tel 286-5481 (See Index To Advertisers)

*BRAKE SERVICE

TERRY'S SERVICE GARAGE INC 101 Rockway Av (27704), Tel 477-2119 (See Index To Advertisers)

BEVERLY'S GREENHOUSE
SPECIALIZING IN CACTI AND SUCCULENTS
3008 Redwood Rd. (27704)
682-7725

GERALD JONES ALUMINUM PRODUCTS, INC.
ALCOA SIDING
ALCOA HOUSE SIDING — WINDOWS — DOORS
FHA FINANCING — 5 YEAR TERMS AVAILABLE
900 N. Mangum St.
P.O. Box 222 (27702)
Tel. 682-5324

Key Homes of Durham, Inc.
Parkwood Developers
Parkwood Village Builders
1413 Seaton Rd., Durham, N.C. (27713) (919) 544-1702
Dick Sauer 544-1453
Earl Mosher 544-3343

HOLT SPORTING GOODS INC.
SPECIALISTS IN ALL SPORTS
NATIONALLY ADVERTISED BRANDS OF QUALITY EQUIPMENT
SOUTH SQUARE MALL (27707)
TEL. 493-3402

THE AMERICAN ARTHRITIS ASSOCIATION, INC.
Phone: (919) 942-8658
P.O. Box 666, Chapel Hill, N.C. 27514

*BRICK DEALERS

DURHAM BUILDERS SUPPLY CO
105 S Buchanan Blvd (27701), Tel 688-1381 (See Index To Advertisers)

BRICK MFRS

BORDEN BRICK & TILE CO
2725 Hoover Rd Cor Ashe St, PO Box 11558 (27703), Tel 596-8241

Maryland Clay Products 618 Gary Plaza

TRIANGLE BRICK CO
Apex Hwy, Rt 4, Box 60 (27713), Tel (919) 544-1796, Raleigh Tel (919) 828-2070

*BROKERS—REAL ESTATE

B J REALTY CO
309 Foushee St (27704) Tel 477-5523 (See Index To Advertisers)

BRINKLEY FRANCES H REALTY CO 2006 Wilshire Dr (27707), Tel 493-1665

DARST GLENN A REALTY INC
3666 Guess Rd (27705), Tel (919) 471-1573 (See Index To Advertisers)

GRIFFIN ASSOCIATES REALTORS 1428 Watts St, PO Box 486 (27702), Tel 286-5551 (See Index To Advertisers)

KEY HOMES OF DURHAM INC Just Off Hwy 54, Parkwood Shopping Center, 1413 Seaton Rd (27713), Tel 544-1702 (See Index To Advertisers)

LYCKAN DEVELOPMENT CORP 1603 Guess Rd (27701), Tel (919) 286-4771

BROKERS—STOCKS AND BONDS

Bache Halsey Stuart Shields Inc 400 W Main St Rm 512
Hutton E F & Co Inc 400 W Main St Rm 101
Peeler J Lee & Co Inc 301 W Main St Rm 500
Smith Barney Harris Upham & Co Inc 321 E Chapel Hill St
Wheat First Securities Inc 111 N Corcoran St Rm 623

*BUILDERS

GUNTER BOB REALTY INC 4007 N Roxboro Rd (27704), Tels 477-4071 And 471-1521 (See Index To Advertisers)

HOLLOMAN & NIDLE CONSTRUCTION CO 3314 N Roxboro St, PO Box 15012 (27704), Tel 477-2188, Res Tels 477-7208 And 471-2673 (See Index To Advertisers)

SECURITY BUILDING CO INC 121 N Columbia St, Chapel Hill, NC (27514), Tel 929-0356 Durham 554-3595 (See Index To Advertisers)

WRENN WAYNE BLDG INC 5037 Brenda Court (27712), Tel 477-7764

*BUILDERS' ASSOCIATIONS

HOME BUILDERS ASSOCIATION OF DURHAM & CHAPEL HILL 714 North Carolina National Bank Bldg, 123 W Main St (27701), Tel 688-2379 (See Index To Advertisers)

*BUILDERS' HARDWARE

DURHAM BUILDERS SUPPLY CO 105 S Buchanan Blvd (27701), Tel 688-1381 (See Index To Advertisers)

BUILDERS' HARDWARE—CONTD

PUBLIC HARDWARE INC
111 E Parrish St, PO Box 127 (27702), Tel 688-4321 (See Index To Advertisers)

*BUILDING CONTRACTORS

ORANGE BUILDERS INC Executive Office Bldg, 1801 E Franklin St, Chapel Hill, NC (27514), Tel 967-4707 (See Index To Advertisers)

WILSON C T CONSTRUCTION CO INC, 5012 Neal Rd, PO Box 2011 (27702), Tel 383-2535

WOODS C C CONSTRUCTION CO INC
2534 Chapel Hill Blvd, PO Box 569 (27702), Tel 489-9116 (See Index To Advertisers)

BUILDING MAINTENANCE

Mc Cullers Maintenance Inc 715 Iredell St

QUALITY JANITOR SERVICES Office 204½ N Mangum St, PO Box 11431 (27703), Tel 682-6337 (See Index To Advertisers)

STAUNTON SALES INC 313 Foster St (27702), Tel 682-2191 (See Index To Advertisers)

Triangle Building Maintenance Inc 513 E Markham Av

*BUILDING MANAGEMENT

HILL JAMES REALTY 1912 Lamar St (27705), Tels 286-5531, Nights Tel 477-2557

BUILDING MATERIALS AND SUPPLIES

BOYCE SUPPLY CO 704 Ramseur St (27701), PO Box 1170 (27702), Tel 682-2195

Carolina Door Controls Inc 828 Glendale Av

Dealers Supply Co 3523 Hillsborough Rd

DURHAM BUILDERS SUPPLY CO
BUILDERS' SUPPLIES OF ALL KINDS
105 S BUCHANAN BLVD (27701)
TELEPHONE 688-1381
(See Index To Advertisers)

DUTCHVILLE BUILDERS SUPPLY INC
Lake Rd, PO Box 705, Creedmoor, N C (27522) Tel 528-1591 (See Index To Advertisers)

East Coast Distributors Inc 1707 New Raleigh Rd

GUESS ROAD CABINET & BUILDING SUPPLY CO INC 3610 Guess Rd (27705), Tels 477-2014 And 477-3266 (See Index To Advertisers)

Gurtner Metal Specialties 3405 University Dr

H & B BUILDERS SUPPLY INC
1400 Camden Av (27704), Tels 688-6594 And 682-0714 (See Index To Advertisers)

Nance Plywood & Panelling 3501 Wake Forest Rd

PIEDMONT GLASS & MIRROR CO 24 Hour Emergency Dial 596-5021, 2002 Angier Av (27703), Tel 596-2169 (See Index To Advertisers)

Stephenson Inc 803 9th St

TEER NELLO L CO, Crushed Stone And Asphalt, Asphalt Division, Tel 477-3412, Quarry Division, Tel 477-7307, Main Office Trust Bldg 201 W Parrish St, PO Box 1131 (27702), Tel 682-6191

Durham Typewriter Sales
SALES — SERVICE — RENTALS
2697 CHAPEL HILL BLVD. 27707
(919) 489-5481

RESIDENTIAL REAL ESTATE
FARMS AND ACREAGE
3105 Guess Rd. (27705)
Crabtree ASSOCIATES
BUILDERS • REALTORS • MLS
GENERAL CONTRACTORS
RESIDENTIAL AND COMMERCIAL
Tel. 471-4441

FARTHING FABRICARE
JOHNSON-FORRESTER Inc. 800 N. Mangum 682-5426
UNIFORM RENTAL — LINEN SUPPLY — INDUSTRIAL LAUNDRY
DRY CLEANING — COLLEGE LINEN RENTAL
International Fabricare Institute
2514 University Dr. 489-3513

BUILDING MATERIALS AND SUPPLIES—CONTD

TRIANGLE BRICK CO Rt 4, Box 60 Apex Hwy (27713), Tel (919) 544-1796, Raleigh Tel (919) 828-2070 (See Index To Advertisers)

WEST DURHAM LUMBER CO
Office And Yards 3109 Hillsborough Rd, PO Box 2995 (WD; 27705) Tels 286-5561 And 286-2261

BUILDINGS—OFFICE AND PUBLIC

Black Building 2816½ N Roxboro Rd
Cedar Terrace Office Plaza 3333 Chapel Hill Blvd
Central Carolina Bank Building 111 N Corcoran St
City Hall 120 City Hall Plaza
Colony Road Professional Center 2919 Colony Rd
County Agricultural Building 721 Foster St
County Court House 210 E Main St
County Health Department Building 414 E Main St
County Office Bldg 220 E Main St
Eno Professional Center 5001 Old Farm
Federal Building 302 Morris St
First Union National Bank Building 301 W Main St
Guaranty State Bank Building 107 N Market St
Home Security Life Insurance Co Building 505 W Chapel Hill St
Judicial Bldg (Under Constn) 201 E Main St
Medical Arts Building The 306 S Gregson St
North Carolina National Bank Building 123 W Main St
Northwestern Bank Building 201 N Roxboro St
Palm Building 305½ E Chapel Hill St
Professional Building 1200 Broad St
Snow Building 331 W Main St
Straw Valley Office Building 5504 Chapel Hill Blvd
Strudwick Warren Bldg 203½ E Chapel Hill St
Trust Building 201 W Parrish St
U S Federal Building 323 E Chapel Hill St
Vickers Office Building 1105½ W Chapel Hill St
Wright Building 104½ Morris St
Youth Activities Bldg 907 Alma St

BURGLAR AND FIRE ALARM SYSTEMS

A D T Security Systems 947c S Miami Blvd
Steel-Guard Security Co Inc 229 N Gregson St

BURIAL ASSOCIATIONS

SCARBOROUGH & HARGETT INC MEMORIAL CHAPELS & GARDENS, 306 S Roxboro St, Box 1075 (27702) Tel 682-1171 (See Index To Advertisers)

BUS LINES

SOUTHERN COACH CO INC Air Conditioned Chartered Buses, Anywhere, Anytime, 1300 E Pettigrew St, PO Box 11345 (27703), Tels 688-1230 And 688-7152, Emergency Tel 489-1697

BUS STATIONS

Durham Union Bus Station 411 E Main St

BUSINESS COUNSELORS

South Square Management 200 South Square Mall

BUSINESS FORMS AND SYSTEMS

Dataflow Inc 805 9th St
Moore Business Forms Inc 3325 Chapel Hill Blvd Suite 105
MUNICIPAL FORMS & SYSTEMS INC 1920 Garland St, PO Box 2171 (27702), Tel 286-7778

BUSINESS MACHINES

C L Keypunch Service Inc 2726 Croasdaile Dr Rm 205
Cavin's Inc 1201 University Dr
COMMERCIAL EQUIPMENT INC OF DURHAM, 1208 Duke University Rd (27707), Tels 489-2322 And 489-3325 (See Index To Advertisers)
DURHAM TYPEWRITER SALES 2697 Chapel Hill Blvd (27707), Tel 489-5481 (See Index To Advertisers)
FUTUREWORLD PERSONAL SYSTEMS STORE A DIVISION OF COMPUTER WORKS INC 2514 University Dr (27707), Tel 489-7486 (See Index To Advertisers)
Ibm 3700 Chapel Hill Blvd Bldg A
ROWE BUSINESS EQUIPMENT 2514 University Dr (27707), Tel 489-2319 (See Index To Advertisers)
Smith Typewriter Co 1601 Holloway St
Talton's Select Business Equipment 1820 Chapel Hill Rd
Typewriter Exchange The 2014 Guess Rd

CABINETMAKERS

Cheek Cabinet Co 2522 Ross Rd
Garland Woodcraft Co Inc 451 S Driver St
King Arth C 4228 Angier Av

WADE DANIEL CABINET SHOP
2525 Preston Av (27705), Tel 477-3693

Woods Cabinet Works 839 Glenco Rd

CABLE TELEVISION

Durham Cablevision 706 Rigsbee Av

*CAFES

HAZEL'S TABLE Croasdaile Shopping Center, 1821 Hillandale Rd (27705), Tel 383-2768 And 2804 Chapel Hill Blvd, Tel 489-6617 (See Index To Advertisers)

*CAFETERIAS

GOLDEN CORRAL-FAMILY STEAK HOUSE 3620 Chapel Hill Blvd (27707), Tel 489-1744 (See Index To Advertisers)

*CALCULATING MACHINES

COMMERCIAL EQUIPMENT INC OF DURHAM, 1208 Duke University Rd (27707), Tels 489-2322 And 489-3325 (See Index To Advertisers)
DURHAM TYPEWRITER SALES 2697 Chapel Hill Blvd (27707), Tel 489-5481 (See Index To Advertisers)
ROWE BUSINESS EQUIPMENT 2514 University Dr (27707), Tel 489-2319 (See Index To Advertisers)

CAMERAS—DEALERS AND REPAIRING

CAMERA & PHOTO SHOPPE INC
1107 W MAIN ST (27705)
TELEPHONES
688-2178 AND
688-5188

Carolina Camera & Music Center 2000 Chapel Hill Rd

CAMPERS

COUNTY FORD CAMPING CENTER Highway 70 E (27703), Tel 596-8151

CARWELD
CAROLINA WELDING SUPPLIES INC.
DURHAM 2503 E. PETTIGREW ST. (27703) TEL. (919) 596-2959
BRANCHES
RALEIGH 715-803 N. WEST ST. (27603) TEL. (919) 833-4645
GREENSBORO 119 LONGALE ST. (27409) TEL. (919) 294-4000

Jones Brothers Furniture of Raleigh Inc.
FINE FURNITURE
SAVINGS to 60%
6901 Glenwood Avenue, Raleigh, N.C. (27612), Raleigh-Durham Hwy., U.S. Hwy. 70 West Phone (919) 787-1513

CCF Our Product Brand
CENTRAL CAROLINA FARMERS Inc.
FARM and HOME SUPPLIES — FEED, SEED, FERTILIZERS
CHEMICALS — HOTPOINT APPLIANCES
801 Gilbert St., P.O. Box 1452 (27702) Phone 682-6141
CCF®

ADIA PARTIME TEMPORARY SERVICES
CLERICAL – INDUSTRIAL – TECHNICAL
TERRI BECK – JUDI SEAGROVES
703 First Federal Bldg. Durham, N.C. (919) 682-0356
Chapel Hill, N.C. (919) 967-7969

RANDY'S AUTO SALES
RANDY NORRIS — Owner
Cheap Dependable Used Cars – We Finance Our Own
3327 Wake Forest Highway (27703)
PHONE 596-6547

CAMPING EQUIPMENT AND SUPPLIES

Addison Playworld Camping Center US Hwy 70 E
Appalachian Outfitters 2805 Hope Valley Rd

CANDLE MFRS

Pinehurst Candle Shop W Cornwallis Rd

CANNERS

Durham Community Cannery 606 N Mangum St

CANVAS PRODUCTS—MFRS AND DEALERS

DURHAM AWNING CO INC, 705 Foster St (27701), Tel 688-4536 (See Index To Advertisers)

*CARBONATED BEVERAGES

CAROLINA BEVERAGE PACKERS OF DURHAM INC 321 W Geer St (27702)
PEPSI-COLA BOTTLING CO OF DURHAM INC, 2717 Western By-Pass (27705) Tel 489-2311 (See Index To Advertisers)

CARPET LAYERS

Clark Harry 910 W Trinity Av Apt 1b
Golden Touch Carpets Inc 3010 Guess Rd

CARPET AND RUG CLEANERS

Bernson Carpet Rug Cleaning & Storage Inc 1826 Chapel Hill Rd
Bernson Certified Services 1826 Chapel Hill Rd
Carpet Care Clinic 1900 Chapel Hill Rd
Dunham Carpet Cleaning Service 2920 Kanewood Dr
Mc Duffie James C 2211 Otis St
QUALITY JANITOR SERVICES Office 204½ N Mangum St, PO Box 11431 (27703), Tel 682-6337 (See Index To Advertisers)

SCOTT & ROBERTS INC
Plant And Office 733 Foster St (27701), Tel 682-9325, Pick Up And Delivery, 733 Foster St, Tel 682-9325, Branch 314 S Driver St (ED), Tel 596-4387, Branch: 710 E Main St, Tel 688-4471 (See Index To Advertisers)

SERVICEMASTER OF DURHAM 2122 Englewood Av (27705), Tel 286-9554
Strickland's Carpet Cleaners 1924 Leonard St

CARPET AND RUG MFRS

Mastercraft Carpet Distributors Inc 2700 Angier Av

CARPETS, RUGS AND FLOOR COVERINGS—RETAIL

B J Carpets 1411 S Miami Blvd

CAROLINA CARPETS & INTERIORS INC
(Opposite 9th St Post Office), 1920 Perry St (27705), Tel 286-0754 (See Index To Advertisers)
CHAPPELL BROTHERS HARDWARE CO INC Main St, PO Box 786 (Creedmore, NC; 27522), Tel (919) 528-0055
DURHAM CARPET CENTER INC 2635 Chapel Hill Blvd (27707), Tels 489-9465 And 489-3908
Fargo-Hanna Oriental & Domestic Rugs 324 W Geer St
Fletcher Carpets 3628 Wake Forest Rd
Frazee Carpet Co Inc 2699 Chapel Hill Blvd

CARPETS, RUGS AND FLOOR COVERINGS—RETAIL CONTD

GOLDEN TOUCH CARPETS INC
RESIDENTIAL
COMMERCIAL
CARPETS
GALAXY
CORNET
GEORGIAN
ARMSTRONG VINYL
3010 GUESS ROAD (27705)
TELEPHONE 477-9828
Goss Linoleum & Tile 3421 Angier Av
Holland's Carpet & Tile Company 2920 Guess Rd
International Carpet Outlet 221a Wellons Village Shop Cntr
Persian Carpet The 7012 Chapel Hill Blvd
R & J Linoleum & Tile 3917 N Duke St
Smith Floor Finishing & Covering 2719 Winton Rd
STYLE CRAFT INTERIORS INC, 3738 Chapel Hill Blvd (27707), Tel 489-9191, Chapel Hill 929-7200
Superior Floor Covering & Tile Co 1617 Acadia St

*CASUALTY INSURANCE

ALLEN T E & SONS INSURANCE AGENCY INC
705 North Carolina National Bank Bldg 123 W Main St (27701), Tel 688-2319 (See Index To Advertisers)
SOUTHGATE J & SON INC, 1013 Broad St, PO Box 1651 (27702) Tel 286-2905 (See Index To Advertisers)

*CATALOG SALES STORES

SEARS ROEBUCK AND CO
Northgate Shopping Center, 1620 Guess Rd, PO Box 2172 (27701) Tel 286-2951

CATERERS

Mobile Catering Service 405 W Maynard Av
Saunders Catering Service 2415 Otis St
Southern Food Service 116 Britania Av
TRIANGLE COIN CATERERS INC 3214 Hillsborough Rd, PO Box 2627 (27705), Tel 383-1531 (See Index To Advertisers)

CEMENT—WHOLESALE

Giant Portland Cement Co 820 Ellis Rd

CEMETERIES

Duke Chapel Cemetery 800 Old Oxford Hwy
Durham Hebrew Cemetery 1106 Morehead Av
Fitzgerald Cemetery 842 Kent St
GLENNVIEW MEMORIAL PARK INC Hwy 55 At Riddle Rd Office 2515 Apex Hwy (Hwy 55; 27707), Tel 596-8102 (See Index To Advertisers)
Maplewood Cemetery 1621 Duke University Rd
West Durham Cemetery end Crest St
WOODLAWN MEMORIAL PARK INC, 2107 Liberty St (27703), Tel 682-2441

CERAMIC PRODUCTS

Ceramic Art Studio 1825 Chapel Hill Rd
Cindy's Ceramic & Gift Shop 3307 N Roxboro Rd
Durham Ceramic Supplies 1347 Avondale Dr
RICHCRAFT STUDIO'S 2142 E Geer St (27704), Tel 688-2087
Tru-Life Ceramics 3300-f Guess Rd

LONG'S FLORIST
Flowers
Cut Flowers
Plants,
Funeral
Designs
Dial
682-3866
Nights 596-5623
1201 N.
Roxboro St.
(27701)

JANICE'S CROSS STITCH PATCH
COUNTED CROSS STITCH — NEEDLEPOINT — CREWEL
2812 GUESS RD. (27705)
TEL. 471-4124

Belk Leggett
Durham's Largest Department Store
FREE PARKING
South Square Mall, Chapel Hill Blvd. 493-3411

*CHAIN SAWS

ALDRIDGE POWER MOWER INC
2694 Chapel Hill Blvd, PO Box 8823 (27707), Tel 489-3329 (See Index To Advertisers)

PETE'S SAW & MOWER SERVICE 3545 Cheek Rd (27704), Tel 682-2050 (See Index To Advertisers)
WALKER HOME CENTER 4528 N Roxboro Rd (27704), Tel 471-4416 (See Index To Advertisers)

CHEESE MFRS

Swiss Colony 119 South Square Mall

CHEMICAL DEALERS

Precision Chemicals 2726 Croasdaile Dr Suite 103

SOUTHCHEM INC
750 E Markham Av (27702), Tel 688-8046

CHEMICAL MFRS

ARMAGEDDON CHEMICAL CO
431 Salem St (27703), Tel 596-5426
Southchem Inc 750 E Markham Av
Worth Chemical Corp 2418 E Pettigrew St

CHEMICALS—WHOL

Carolina Chemical Corp 2329 Stroller Av

CHIROPRACTORS

Brown Ernest C 816 Broad St
Clarohope Chiropractic Center 945 Bacon St
Cox Clinton C 2833 Chapel Hill Rd
Davis C R 3721 N Roxboro Rd
Morris Chiropractor Clinic 219 N Gregson St
Williamson David L 3209 Guess Rd

CHURCHES AND SYNAGOGUES

Advent Christian Church 2618 Harvard Av
Aldersgate United Methodist Church N Duke St
Angier Avenue Baptist Church 2101 Angier Av
Archway Tabernacle For Christ 2405 Angier Av
Asbury Temple Church 1120 Lawson St
Asbury United Methodist Church 806 Clarendon St
Ashe St Pentecostal Freewill Baptist Church 2401 Ashe St
Assembley Of God Evangel 1011 Lynn Rd
Beth-El Synagogue & Center 1004 Watts St
Bethany United Methodist Church 2809 Guess Rd
Bethel Chapel Church 2722 E Main St
Bethel Tabernacle Church 2517 Alston Avenue Rd
Bethel Tabernacle Holiness Church 314 Baxter St
Bethesda Baptist Church 1914 S Miami Blvd
Bible Baptist Church 2125 E Geer St
Bible Way Apostolic Temple 1807 Dark Cir
Blacknall Memorial Presbyterian Church 1902 Perry St
Bragtown Baptist Church 3218 N Roxboro Rd
Branson Memorial United Methodist Church 201 S Alston Av
Calvary Baptist Church 1204 Lynn Rd
Calvary Free Will Baptist Church 808 W Club Blvd
Calvary United Methodist Church 304 E Trinity Av
Cameron Grove Baptist Church 816 Berwyn Av
Carr United Methodist Church 107 N Driver St
Christ Lutheran Church 2109 N Duke St
Christian & Missionary Alliance Church 301 N Gregson St
Church Of Christ 1619 Cole Mill Rd
Church Of God 800 Grant St

CHURCHES AND SYNAGOGUES—CONTD
Church Of God 309 Southerland St
Church Of God In Christ 4525 Denfield St
Church Of God In Christ Jesus 815 Fargo St
Church Of God In Christ Jesus 2614 S Roxboro St
Church Of God Of Jesus Christ 1900 Apex Rd
Church Of God Of Prophecy 403 S Briggs Av
Church Of God The 902 Hopkins St
Church Of Jesus Christ Of Latter Day Saints The 1100 Watts St
Church Of Repentance 1111 S Roxboro St
Church Of The Abiding Savior Lutheran-Alc 1625 Alston Avenue Rd
Church Of The Lord Jesus Christ 1301 Angier Av
Church Of The Nazarene 1607 Avondale Dr
Covenant United Presbyterian Church 1306 Lincoln St
Cox Memorial Church Riddle Rd
Cresset Baptist Church 3707 N Garrett Rd
Day Of Pentecostal Holiness Church 1314 Morven Pl
Deliverance Temple Holy Church 704 Kent St
Duke Memorial United Methodist Church 504 W Chapel Hill St
Duke's Chapel Methodist Church 807 Old Oxford Hwy
Durham Deliverance Evangelistic Temple 220 W Geer St
Durham Memorial Baptist Church 2703 Holloway St
Durham Mennonite Fellowship Church 604 Lynn Rd
E N O Primitive Baptist Church 433 Old Oxford Hwy
Ebenezer Baptist Church 2200 Alston Avenue Rd

EDGEMONT BAPTIST CHURCH
1003 E Main St (27701), Tel 682-3251

Emmanuel A M E Church 2018 Riddle Rd
Emmanuel Tabernacle Holiness Church 2527 Atlantic St
Epworth United Methodist Church 3002 Hope Valley Rd
Faith Gospel Tabernacle 623 Troy St
Faith Tabernacle 2705 S Roxboro St
Faith Tabernacle Church 663 Troy St
Faucette Memorial Methodist Church 2124 Charles St
Fellowship Free Will Baptist Church US Hwy 70 E
Fieldcrest Baptist Church 1815 E Glenn School Rd
First Assembly Of God Hamlin Rd Rt 5
First Baptist Church 414 Cleveland St
First Calvary Baptist Church 1311 Morehead Av
First Christian Church Disciples Of Christ 1118 Holloway St
First Church Of Christ Scientist 1800 N Roxboro Rd
First Congregational United Church Of Christ 2215 Oakridge Blvd
First Free Will Baptist Church 225 Chandler Rd
First Presbyterian Church 305 E Main St
First Wesleyan Church 922 9th St
Fisher Memorial United Holy Church 420 E Piedmont Av
Free Gospel Tabernacle 1323 Watts St
Free Will Baptist Church 408 N Briggs Av
Free Will Baptist Church (Eastwood Chapel) 1302 Ellis Rd
Friendly City Church Of Christ 721 Hardee St
Fuller Memorial Presbyterian Church 1201 E Main St
Gateway To Heaven Church 513 Roosevelt St
Gethsemane Baptist Church 906 S Roxboro St
Glendale Heights United Methodist Church 908 W Leon St
God's Holy Temple 231 East End Av
Good News Baptist Church 3104 Dominion St
Good Tidings Chapel The 876 Estes St
Gospel Center 500 N Driver St
Grace Baptist Church 1004 N Mangum St
Grace Lutheran Church 824 N Buchanan Blvd
Greater Saint Paul's Baptist Church 1102 Juniper St
Greek Orthodox Church Community 1318 Watts St

GREY STONE BAPTIST CHURCH
2601 Hillsborough Rd, Box 2686 (27705), Tel 286-2281 (See Index To Advertisers)

Guess Road Baptist Church 3102 Guess Rd
Holloway Street Baptist Church 1415 Holloway St
Holy Cross Catholic Church 1400 S Alston Av
Homestead Heights Baptist Church 4007 Holt School Rd
Hope Valley Baptist Church 6900 Garrett Rd
House Of Deliverance For All People 601 N Alston Av
House Of Prayer The 1801 E Main St
Hyde Park Pentecostal Holiness Church 314 N Hyde Park Av
Immaculate Conception Catholic Church 808 W Chapel Hill St
Immanuel Baptist Church 3537 Hillsborough Rd

GEORGE J. POE INSURANCE AGENCY
One Stop For All Your Insurance and Investment Needs
207 Foster St. (27701)
Office 688-3187
Night 477-5100

DURHAM BUILDERS SUPPLY CO.
BUILDERS' SUPPLIES of All Kinds
BUILDERS' HARDWARE
BUILDING SPECIALTIES
Customer Parking
105 S. BUCHANAN BLVD. (27701)
Phone 688-1381

CLAUDE M. MAY, Inc.
Painting — Papering — Interior Designing
AMPLE PARKING SPACE
1101 W. Main St. (27701)
Tel. 682-9348

THALHIMERS
ONE OF THE SOUTH S NEWEST AND MOST COMPLETE DEPARTMENT STORES
All Stores Tel. 286-7751
Lakewood Shopping Center
Northgate Shopping Center

RILEY PAINT CO. AND WAREHOUSE, Inc.
Merkin, Murphy, Gleem
Authentic Colonial
Williamsburg Colors
Martin Senour
Imperial Wallpaper
and Vinyl Wall Coverings
One Block North of Bell Park
Dial 688-1315 — 732 Washington St. (27701)

CHURCHES AND SYNAGOGUES—CONTD

Immanuel Free Will Baptist Church 2007 Ellis Rd
Immanuel Temple Seventh-Day Adventist Church 1309 Lincoln St
Jehovah's Witnesses Kingdom Hall 1301 N Miami Blvd
Jehovah's Witnesses Of Kingdom Hall 2703 Fayetteville St
Jesus House Of Prayer 704 Dowd St
Judea Reform Congregation 2115 W Cornwallis Rd
Kyles Temple A M E Zion Church 409 Dunstan St
Lakeview Baptist Church 3411 Dearborn Dr
Lakewood Baptist Church 2100 Chapel Hill Rd
Lakewood United Methodist Church 2317 Chapel Hill Rd
Layman's Chapel Baptist Church 306 Monk Rd
Lednum Street Presbyterian Church 2403 Lednum St
LIBERTY FREE WILL BAPTIST CHURCH Cor Liberty St And Briggs Av (27703), Tel 682-7756 (See Index To Advertisers)
Lincoln Memorial Baptist Church 1504 S Roxboro St
Lowes Grove Baptist Church 4430 Alston Avenue Rd
Markham Avenue Baptist Church 601 W Markham Av
Markham's Chapel 3620 Chapel Hill Rd
Maybrook Methodist Church 2617 Riddle Rd
Morehead Avenue Baptist Church 1006 Morehead Av
Mosjid Muhammad No 34 1009 W Chapel Hill St
Mount Bethel Presbyterian Church 3541 Rose Of Sharon Rd
Mount Calvary United Church Of Christ 1715 Athens Av
Mount Gilead Baptist Church 404 Dowd St
Mount Level Baptist Church bx316 Jim Lyon Rd Rt 8
Mount Olive A M E Church 1515 W Club Blvd
Mount Olive Baptist Church 3615 Dearborn Dr
Mt Olive Holy Church 808 Lee St
Mount Seal Holiness Church 2100 Cotton St
Mount Temple Holy Church 1000 Morehead Av
MOUNT VERNON BAPTIST CHURCH, 1007 S Roxboro St (27707) Tels: Church Office 688-1823 Pastor's Office 682-2370, Day Care Center 688-9589
Mount Zion Baptist Church 2313 Fayetteville St
Mount Zoar Baptist Church 2400 Cheek Rd
New Bethel Baptist Church 2508 Crest St
New Covenant Holiness Church 2811 Dearborn Dr
New Metropolitan Reformed F W B Church 100 W Enterprise St
New Union Baptist Church 904 N Roxboro St
North Side Baptist Church 1239 Berkeley St
Northgate Presbyterian Church 2504 N Roxboro Rd
Oak Grove Freewill Baptist Church 801 Colfax St
Old Fashioned Tabernacle Independent Bapt Ch 1126 Wrenn Rd
Orange Grove Baptist Church 505 East End Av
Orange Presbytery 507 Alexander Av
Palmer Memorial Holiness Church 1112 Fairview St
Park View Baptist Church 2500 Acadia St
Parkwood Baptist Church 1517 Clermont Rd
Parkwood United Methodist Church 5123 Revere Rd
Peace Baptist Church 1212 E Main St
Pentecostal Lighthouse Church The 1825 C View Dr
Primitive Baptist Church Ruth St
Progressive Holiness Church 1203 Holloway St
Russell Memorial C M E Church 703 S Alston Av
Saint Andrews Episcopal Church 1852 Liberty St
St Barbara Greek Orthodox Church 1318 Watts St
Saint James Baptist Church 1225 Berkeley St
St James Church Of Christ 1404 Acadia St
Saint John's Baptist Church 917 Onslow St
SAINT JOSEPH'S AME CHURCH 2521 Fayetteville St (27707), Tel 683-1379
Saint Joseph's Episcopal Church 1902 W Main St
Saint Luke's Episcopal Church 1737 Hillandale Rd

SAINT MARK AFRICAN METHODIST EPISCOPAL ZION CHURCH

531 S ROXBORO ST (27701)
TELEPHONE 688-2092
RESIDENT TELEPHONE 688-6258

Saint Paul United Methodist Church 2700 N Roxboro Rd
Saint Paul's Lutheran Church 1200 W Cornwallis Rd
Saint Philip's Episcopal Church 403 E Main St
Saint Stephen's Episcopal Church 82 Kimberly Dr

CHURCHES AND SYNAGOGUES—CONTD

St Titus Episcopal Church 400 E Moline St
Salvation Army The 901 N Mangum St
Sherron Acres Free Will Baptist Church 1300 Lynn Rd
Shiloh Holiness Church 108 E Chestnut St
Smith Chapel Baptist Church 2705 Mansfield Av
Tabernacle Of Life Church 1408 E Main St
Temple Baptist Church 807 W Chapel Hill St

TRINITY AVENUE PRESBYTERIAN CHURCH

927 W Trinity Av (27701), Tels 682-3865, 682-3206, 682-4192 And 682-5558

Trinity Baptist Church 909 Camden Av
Trinity Baptist Church 2027 So-Hi Dr
Trinity United Methodist Church 102 Liberty St
Trinity Wesleyan Church 805 Hale St
Tru Way Church 707 N Mangum St
True Sight Gospel Church 2400 E Overland Dr Extn
True Way Holiness Church 1410 Gillette Av
United Christian Fellowship 308 E Main St
United House Of Prayer 509 Holloway St
United Pentecostal Church 2008 Carver St
Walltown Holiness Church 1410 Englewood Av
Watts Street Baptist Church 800 Watts St
Wellons Village United Methodist Church 702 Raynor St
West Durham Baptist Church 1901 Athens Av
West Durham Church Of God 2806 Hillsborough Rd
West Durham Pentecostal Holiness Church 805 Oakland Av
Westminster Presbyterian Church 3639 Chapel Hill Rd
Westwood Baptist Church 2031 W Club Blvd

WHITE ROCK BAPTIST CHURCH,

3400 Fayetteville St (27707), Tel 688-8136, Parsonage 1219 Fayetteville St, Tel 682-9093

Whole-True Gospel Holy Church 2304 Crane St
YATES BAPTIST CHURCH 2819 Chapel Hill Rd (27707), Tels 489-2309 And 489-2300, Kindergarten And Nursery Tel 489-5760
Zion Tabernacle 520 E Peabody St
Zion Temple Christian Church 3008 Bryant St
Zion Wall Missionary Baptist Church 721 Hopkins St

CIGARETTE MFRS

LIGGETT & MYERS TOBACCO CO

Office W Main St (27702), Tel 683-5521, Factory W Main St

CIGARS AND TOBACCO—RETAIL

Bull Durham News & Tobacco Co Inc Northgate Shop Center
Durham Cigar & Candy Co Inc 311 W Corporation St

CIGARS AND TOBACCO—WHOL

Mathes J M Co Inc 121 N Duke St

*CITY DIRECTORY LIBRARIES

CITY DIRECTORY LIBRARY

GREATER DURHAM CHAMBER OF COMMERCE
WACHOVIA BLDG 4TH FL
201 W MAIN ST (27702)
TELEPHONE 682-2133

*CITY DIRECTORY PUBLISHERS

HILL DIRECTORY COMPANY

2910 W CLAY ST
RICHMOND, VA (23230)

Wm. Muirhead Construction Co. Inc.
COMMERCIAL • INDUSTRIAL • HIGHWAY
General Offices 682-9215
Muirhead Asphalt 682-9219
Constructors Concrete 682-9211
Building Supplies And Shop 682-9214
1435 Camden Av. At N and W R.R. (27704)
P.O. Box 2012 (27702)

REALTOR®
SOUTHLAND ASSOCIATES
202 N Corcoran St Durham N.C 27701 and Duke St at Horton Rd Call 688-8121
Realtors and Insurors
MEMBER NATIONAL ASSOCIATION OF INSURANCE AGENTS

GREY STONE BAPTIST CHURCH
2601 HILLSBOROUGH ROAD (27005) TEL. 286-2281

CITY DIRECTORY PUBLISHERS—CONTD
HILL DIRECTORY COMPANY—CONTD
TELEPHONE (804) 359-6001

*CLEANERS

FARTHING FABRICARE Johnson-Forrester Inc, 800 N Mangum St (27701), Tel 682-5426, Branch 2514 University Dr, Tel 489-3513 (See Index To Advertisers)

SCOTT & ROBERTS INC
Plant And Office, 733 Foster St (27701), Tel 682-9325, Pick Up And Delivery, 733 Foster St, Tel 682-9325, Branch, 314 S Driver St (ED), Tel 596-4387, Branch, 710 E Main St, Tel 688-4471 (See Index To Advertisers)

TERRY'S ONE HOUR MARTINIZING & KORETIZING
1108 University Dr (27705), Tel 489-4973, 1113 N Miami Blvd, Tel 682-3620, 2950 Chapel Hill Rd, Tel 489-6921 4400 N Roxboro Rd, Tel 477-1243, 1207 Buchanan Blvd, 2204 Avondale Dr, 2526B Erwin Rd, Tel 286-4931

*CLEANERS—CARPET

SCOTT & ROBERTS INC
Plant And Office 733 Foster St (27701), Tel 682-9325, Pick Up And Delivery, 733 Foster St, Tel 682-9325, Branch 314 S Driver St (ED), Tel 596-4387, Branch: 710 E Main St, Tel 688-4471 (See Index To Advertisers)

CLEANERS AND DYERS

Bragtown Cleaners 2903 N Roxboro Rd
Cannady's Bruce Cleaning Center 3300 Guess Rd
Carolina Cleaners & Laundromat 3438 Hillsborough Rd
Croasdaile Cleaners & Laundry 1821 Hillandale Rd
Eakes Cleaners 827 Morgan St
Egavac Cleaners & Variety Shop 1212 Angier Av
Harlem Dry Cleaning Co 1109 S Roxboro St
House Of Kleen 3028 Fayetteville St
Johnson-Forrester Inc 800 N Mangum St
Johnson-Forrester Inc 2514 University Dr
Meares Cleaners 3031 Fayetteville St
Old Farm Glam-O-Rama 4914 N Roxboro Rd
One Hour Koretizing 3535 Hillsborough Rd
Roxboro Road Koretizing 4400 N Roxboro Rd
Scott & Roberts Inc 710 E Main St
Scott & Roberts Inc 733 Foster St
Scott & Roberts Inc 314 S Driver St
Southern Dry Cleaners & Laundry Inc 756 9th St
Swan Cleaners & Laundry 2405 Guess Rd
T K Laundromat & Dry Cleaners 2944 Holloway St
Terry's One Hour Martinizing & Koretizing 1113 N Miami Blvd
Terry's One Hour Martinizing & Koretizing 1108 University Dr
Terry's One Hour Martinizing & Koretizing 2526b Erwin Rd
Terry's One Hour Martinizing & Koretizing 2950 Chapel Hill Rd
Terry's One Hour Martinizing & Koretizing 2204 Avondale Dr
Weaver's Cleaners 1212 Fayetteville St
Wynne's Dry Cleaning & Laundry Service 4522 Alston Avenue Rd

CLEANING COMPOUND MFRS

Kysam Products 463 S Driver St

CLEARING HOUSES

Women In Action Clearing House 115 E Chapel Hill St

CLERGYMEN

Adams Norman Q Rev 2303 Southern Dr
Amey Henderson P Rev 906 Onslow St
Baker F L Rev 2201 Chautauqua St
Baker Fred J Rev 1107a Glendale Av
Baynard Paul L Rev 1511 Liberty St
Bennett Clifton T Rev 1300 W Club Blvd
Bennett Wm C Rev 1012 Green St
Berger M Herbert Rev 814 Demerius St Apt R2
Bigelow Willie T Rev 2927 Driftwood Dr
Blanton John T Rev 910 Ferncrest Dr
Brightman Edw S Rev 2504 E Weaver St
Brogden Wm T Rev 2109 Pershing St
Brown James A Rev 214 Normandy St
Brown Jerome S Rev 1446 Maplewood Dr
Brown Vernon E Rev 205 W Pilot St
Bunch Wm H Rev 701 Holloway St
Caeser Shirley Rev 108 W Geer St
Calvinds Carrie R Rev 922 Hale St
Campbell Richd R Rev 106 Radcliff Cir
Carpenter Collie C Rev 315 N Maple St
Carruth Paul Rev 1108 W Knox St
Conyers Otis L Rev 2506 Otis St
Cooper Donald L Rev 2620 Princeton Dr
Creech R Ronald Rev 301 N Driver St
Crutchfield John R Rev 2020 Riddle Rd
Cumbie C Ronald Rev 227 Monticello Av
Dandy Clarence Rev 2011 Bedford St Apt 2
Davis Elwood T Rev 2001 So-HI Dr
Davis Richd T Rev 703 Newsom Av
Davis Thos C III 2003 Ward St
Daye Wm E Rev 525 Reynolds Av
Detwiler John C Rev 2733 Spencer St
Dew Frank M Rev 3022 Colonial Apts Apt 14a
Dodson Sam G Jr Rev 113 W Murray Av
Dorman James H Rev 1114 W Murray Av
Dunston James T Rev 231 S Miami Blvd
Durden John L Rev 1506 Englewood Av
Easley W W Rev 909 Jerome Rd
Elliot Roger V Rev 1712 Kirkwood Dr
Ewing Geo G Rev 1207 Scout Dr
Faison Isabelle B Rev 1109 Chester St
Fellows Norris L Rev 803 W Murray Av
Fields Essex Rev 306 Lee St
Fields Houston W Rev 1202 S Alston Av
Fleming Ralph L Jr Rev 111 N Driver St
Fortune James R Rev 2305 Wilson St
Friend Robt E Jr Rev 601 N Hyde Park Av
Frye Henry C Rev 2505 Ellis Rd
Fuller Wm H Rev 402 Dowd St
Gaddy Sam J Rev 3922 Duke La Apt 10
Gardner Norman R Rev 2203 So-HI Dr
Gilbert B Blanche Rev 1001 Iredell St
Gilbert Milton H Rev 805 Old Oxford Hwy
Gilvary Paul J Rev 1400½ S Alston Av
Goodwin Gerald C Rev 2714 Wedgedale Av
Gordon Paul S 5706 Newhall Rd
Gossett Norman E Rev 1925 Ward St
Grass Dennis C Rev 2805 Butner St
Griswald J Bryan Rev 2408 Huron Cir
Grubbs Harry C Rev 817 Lynn Rd
Hahn Roger L Rev 1607 Avondale Dr
Hammett John 2203½ Pike St
Harrington Bill P Rev 202 S Benjamine St
Harris Zebedee D Rev 910 Cox Av
Harvey Nealie M 808 Mayo St
Haskins Laura M Mrs Rev 515 Roosevelt St
Henegar Edw Rev 2038 Englewood Av
Hester David C Rev 2608 Winton Rd
Hodges Odell Rev 3817 Dearborn Dr Apt 5
Holderness Haywood D Jr Rev 3940 Bristol Rd
Holt Ernest G Rev 3121 Alabama Av
Hope Saml R Rev 1622 University Dr
Hoskins Edwan Rev 1014 Fairview St

CIRCLE TOURS INC
ADVENTURES IN LEISURE
(919) 682-5478
TELEX. 579477
400 W. Main St. 102 First Federal Bank Bldg. Durham, N.C. 27701
MEMBER AMERICAN SOCIETY OF TRAVEL AGENTS ASTA

INGOLD TIRE CO.
GENERAL TIRE DISTRIBUTORS
Alignment — Balancing — Brakes — Shocks
24 HOUR FLEET SERVICE
Corner Chapel Hill St. and Buchanan Blvd. P.O. Box 2942 (27705) Tel. 682-5461

PIEDMONT GLASS & MIRROR CO.
FOR 24 HOUR EMERGENCY SERVICE DIAL 596-5021
2002 ANGIER AV. (27703) TEL. 596-2169

ERNEST McPEAKE
PLANTS UNLIMITED
Largest Selection of Plants
3535 Hillsborough Rd. (27705)
Tel. 383-2395
LANDSCAPE

J. Southgate & Son INCORPORATED
Established 1872
FIRE — CASUALTY — AUTOMOBILE — BURGLARY INSURANCE SPECIALISTS
BONDS — MARINE — HOSPITALIZATION — HEALTH and ACCIDENT — LIFE
1013 Broad St., P.O. Box 1651 (27702)
Phone 286-2905

CLERGYMEN—CONTD

Hutchinson Charles H Rev 2211 Elmwood Av
Jacobs Garland D Rev 2519 State St
Johnson Charlie G Rev 1108 N Hyde Park Av
Johnson Joseph E Rev 1018 Mc Laurin Av
Jones Crate H Rev 1515 Liberty St
Jones Percy R Rev 2923 Sprucewood Dr
Jones Willie A Rev 108 E Club Blvd
Joyce Arth A Rev 2704 Elgin St
Keith Charles E Rev 3832 Hermine St
Kimball Ronnie Rev 1004 Monmouth Av
King Andrew W Rev 2811 University Dr
King Henry C Rev 1303 N Hyde Park Av
King James T Rev 1909 Alston Avenue Rd
Kurtz Morton R Rev 4301 Sunny Court Dr
Kyriakakis James Rev 4138 Deepwood Cir
Langdon John W Rev 2815 Enfield Dr
Lawson Andrew W Rev 2112 Otis St
Leak Johnny Rev 1702 Forest Rd
Lewis Willie Rev 116b N Hyde Park Av
Lillyda James Rev 1315 Morreene Rd Apt 15g
Lloyd Frank I Rev 906 W Leon St
Lovis Ray Rev bx609 Mineral Springs Rd Rt 6
Lynch Lorenzo A Rev 1219 Fayetteville St
Mac Kenzie Josh T Rev 9 Kimberly Dr
Mathews Ned L Rev 2909 Gretmar Dr
Mc Clernon Robt E Rev 705 Frazier St
Mc Coy Charles V Rev 2211 Fitzgerald Av
Mc Coy Saml G Rev 618 Canal St
Medley Wm R Rev 1605 Albany St
Mickle Harold L Rev 1124 Wrenn Rd
Mitchell Cecil R Rev 5117 Peppercorn St
Moore David G Rev 102 Montclair Cir
Moore John T Rev 419 Walker St
Morrison Paul C Rev 4014 Bristol Rd
Mosby Tally Rev 4422 Fayetteville St
Moseley Alex D Rev 1015 N Elizabeth St
Mumford Hubert S Rev 1108 Raynor St
Myers De Witt L Rev 2251 Cranford Rd
Neal Geo F Rev 5214 Peppercorn St
Nelius Albert A Rev 3112 Sprunt Av
Nice Frank E Rev 1114 E Geer St
Owens Guy F Rev 1301 Clinton Rd
Page Robt E Rev 123 Masondale Av
Parker Arth H Rev 1428 Maplewood Dr
Parker Bennie H Rev 4529 Denfield St
Pate Robt 4410 David St
Perry L P Rev 2929 Driftwood Dr
Reid Lowry W Rev 206 Alton St
Richmond Julia S Rev 412 East End Av
Roberson Effie M Rev 917a Virgie St
Robinson Harry H Jr Rev 2617 Princeton Dr
Rosenzweig Efraim M Rev 203 W Markham Av
Russell John Bishop 1807 Dark Cir
Sabiston Wm D III Rev 3509 Mossdale Av
Sanders N B Rev 1109 Wyldewood Rd
Saunders Leon R Rev 1206 Hazel St
Seawell Wm A Rev 2011 W Club Blvd
Shelton Bennett D Rev 322 N La Salle St
Shepherd Howard R Rev 1110 Arnette Av
Shultz Louis E Rev 124 Paul Rd Rt 5
Smith Charles M Rev 112 Radcliff Cir
Smith Edw F Rev 2000 Cedar St
Smith Everette J Rev 1923 Ward St
Smith Malbert Jr Rev 3212 Sprunt Av
Smith Wm C Jr Rev 1006 Dacian Av
Steed John Rev 911 Green St
Steenback David Rev 2001 Ellis Rd
Stone Tobie P Jr Rev 1910 S Miami Blvd
Thompson Alex L Rev 1601 Bivins St
Tolbert Wm S Rev 1607 Fay St
Townsend Mack Jr 1214 Holloway St
Treadwell John D Rev 516 Todd St
Trueitt Jackson C Rev 2107 Concord St
Turnage James T Rev 505 E Geer St
Walker Robt L Rev 1340 Maplewood Dr
Wallace Harold M Rev 817 Lynn Rd

CLERGYMEN—CONTD

Warf M Clay Rev 3748 Hermine St
Watson H Langill Rev 1002 W Knox St
Webb R Harry Rev 810 W Chapel Hill St
Wendt Michl D Rev 326 Rippling Stream Rd
West James E Rev 518 Pleasant Dr
Westbrook Don A Rev 3005 Ross Rd
Whelchel L H Jr Rev 613 S Alston Av
Whitt Philip K Rev 2638 Kirk Rd
Whittington Ray Rev 306 Monk Rd
Williams Edgar D Rev 1511 Woodland Dr
Williams Eug B Rev 3018 Omah St
Williams Glenard Rev 1915 Apex Rd
Williams J E Rev 100 W Enterprise St
Williams Paul R Rev 1208 Franklin St
Williams Saml C Rev 1204 N Roxboro St
Williamson Harwell B Rev 2405 Lednum St
Williford Conrad Rev 2409 Barrymore Av
Wilson Wm J Rev 2521 Dearborn Dr
Wimmer Russell L Rev 3715 Shoccoree Dr
Worstall E L Rev 108 Pleasant Dr
Wyatt Rosa E Mrs Rev 3937 Chapel Hill Rd
Yelverton Frizelle Rev 1702 Angier Av
Young James D Rev 1017 W Lakewood Av

CLINICS

Bragtown Health Clinic 3633 Keystone Pl
Children's Clinic 2919 Colony Rd
Croasdaile Clinic 1901 Hillandale Rd
Dietary Rehabilitation Clinic 2101 Erwin Rd
Duke Univ Hospital Private Diagnostic Clinic Duke University Rd
Duke-Watts Family Medicine 906 Broad St
Durham Alcoholic Treatment Clinic 908 W Club Blvd
Durham Child Care Center PA Medical Arts Bldg 306 S Gregson St (27701) Tel 688-6349
Durham Clinic PA, 1830 Hillandale Rd (27705), Off I-85, Tel 383-5531
DURHAM COMMUNITY GUIDANCE CLINIC FOR CHILDREN & YOUTH 412 Trent Dr (27705), Tel 286-4456
Durham Drug Rehabilitation 832 Ridgeway Av
Durham Medical Center 2609b Carver St
Durham Women's Clinic 1821 Green St
Edgemont Community Clinic 1012 E Main St
Eno Female Care Center 5020 Old Farm
FAMILY CLINIC Pickens Building Duke University Medical Center, 2101 Erwin Rd (27710), Tel 684-6721
Family Medicine Center 1010 Broad St
Family Medicine Center 719 Broad St
Health Care Service Inc Of Duke University 200 Atlas St Apt 1
Hillandale Clinic 1106 Hillandale Rd
INDUSTRIAL/OCCUPATIONAL MEDICINE PRACTICE Pickens Bldg, 2101 Erwin Rd (27710), Tel 684-3011 (See Index To Advertisers)
Pediatric & Adolescent Clinic 1824 Hillandale Rd
PRIVATE DIAGNOSTIC CLINIC Duke University Medical Center, Trent Dr (27710), Tel 684-3411
Reckless John Clinic The 5504 Chapel Hill Blvd
Southern Health Care 5124 Revere Rd
Vision Clinic 502 S Duke St
Watts Surgical Center Pa 1202 Broad St

*CLOTHES PRESSERS AND CLEANERS

SCOTT & ROBERTS INC
PLANT AND OFFICE
PICK UP AND DELIVERY
733 FOSTER ST (27701)
TELEPHONE 682-9325
BRANCH 314 S DRIVER ST (ED)
TELEPHONE 596-4387
BRANCH
710 E MAIN ST
TELEPHONE 688-4471

REALTOR®
JACKIE WOODS REALTY
383-4823
3645 Guess Rd.
27705

Dutch Boy
DUTCHVILLE BUILDERS SUPPLY, Inc.
COMPLETE LINE OF
BUILDING SUPPLIES - PAINTS - HARDWARE
PHONE 528-1591
Lake Rd., P.O. Box 705 — Creedmoor, N.C. (27522)
JOHNS MANVILLE JM PRODUCTS

GUARANTY STATE BANK
The little bank on the corner.
Main and Market Streets/Durham, N.C. (27702) P.O. Box 1731
North Durham Office/2801 Roxboro Rd. — Corner Maynard Ave.
Guess Rd. Office/2101 Guess Rd. — Corner Broad St.
(919) 688-9361

CLOTHES PRESSERS AND CLEANERS—CONTD
SCOTT & ROBERTS INC—CONTD
(See Index To Advertisers)

*CLOTHING—CHILDREN'S AND INFANTS'—RETAIL

RAGGEDY ANN & ANDY CHILDREN'S SHOP Croasdaile Mall, 1821 Hillandale Rd (27705), Tel 383-6409

*CLOTHING—MEN'S AND BOYS'—RETAIL

THALHIMERS
Northgate Shopping Center, 1058 W Club Blvd (27701), All Stores Tel 286-7751 (See Index To Advertisers)

YOUNG MEN'S SHOP OF NORTHGATE MALL THE
Northgate Mall, 1058 W Club Blvd (27701), Tel 286-5481 (See Index To Advertisers)

CLOTHING—RENTAL

BERNARD'S FORMAL WEAR 1151 W Club Blvd (27701), Tel (919) 286-3633 (See Index To Advertisers)
Mitchell's Formal Wear 201 Northgate Shop Center

CLOTHING—RETAIL

Accessories Unique Inc 3148 Hillsborough Rd
Anderson Little Co Inc 149 South Square Mall
Before N After Baby Shop 201a South Square Mall

BELK-LEGGETT
South Square Mall Chapel Hill Blvd, Tel All Depts 493-3411 (See Index To Advertisers)

BERNARD'S FORMAL WEAR 1151 W Club Blvd (27701), Tel (919) 286-3633 (See Index To Advertisers)
Boys 'n Girls 104 South Square Mall
Brooks Fashions 114 South Square Mall
Brooks Fashions Northgate Shop Center
Burthey Clothiers Inc 118 E Main St
Carole Ann Shop 117b South Square Mall
Casual Corner 209 Northgate Shop Center
Catherine's Stout Shoppe 156 Northgate Shop Center
Chess King 223 Northgate Shop Center
Clothes Villa Inc The 3600 N Duke St
College Shop The 1105 W Main St
County Seat 223 South Square Mall
Crossroads The 232½ Northgate Shop Center
Darden Anna Ltd 5504 Chapel Hill Blvd
David's Men's Wear 233 Northgate Shop Center
Di Vantique Riverview Shop Center
Eleanor Shop 114 W Main St
Fashion Inc The 105 W Main St
Fashion Two Twenty 4422 Chapel Hill Blvd
Fine's Men's Shop 111 South Square Mall
Foxmoor 103 South Square Mall
Gap The 144 South Square Mall
Gettys Corp 330½ W Main St
Gilis Clothing Outlet 304 Bon Air Av
House Of Uniforms 1821 Hillandale Rd
Jones Outlet And Gospel Promoter Enterprises 1105½ W Chapel Hill St
Junction The 227 Northgate Shop Center
Junction The 147 South Square Mall
Lamb's Men's Wear 143 South Square Mall
Laura's 114 E Main St
Le Dawns 4202 Alston Avenue Rd
Lerner Shop 127 South Square Mall
Life Uniform 121 South Square Mall
Limited The 227 South Square Mall
Madison's 611 Wellons Village Shop Cntr
Main Event 202 Northgate Shop Center
Marcia's Big Girl Fashions 135 Wellons Village Shop Cntr

CLOTHING—RETAIL—CONTD
Marianne 206 Northgate Shop Center
Marianne Shop 115 South Square Mall
Maries Lingerie 3439 Hillsborough Rd
Marzella's Boutique 204 N Corcoran St
Mc Leod Watson Van Straaten 235 Northgate Shop Center
Mini-Dee Fashions 204b South Square Mall
Monkey Business Ltd 2715 Chapel Hill Rd
Montaldo's Of Durham N C 245 South Square Mall
Motherhood Maternity 107a South Square Mall
Motherhood Maternity Shops 261 Northgate Shop Center
Nearly-New Shoppe The 1801 Erwin Rd
Pants N' Things 4003 Angier Av
Paul Harris 222 South Square Mall
People's 204 W Main St
Peoples 206 W Main St
Prago Guyes 102 South Square Mall
Prago Guyes Northgate Shop Center
Prestige Shop 2812 Guess Rd
Proud Mary's 117 Wellons Village Shop Cntr
Raggedy Ann & Andy Children's Shop 1821 Hillandale Rd
Ranch The 113 South Square Mall
Read's Uniform Center 194 Northgate Shop Center
Real Mc Coy The 244 South Square Mall
Royal Clothing Co 330½ W Main St
Schiano's New York Style Pizza 213 South Square Mall
Shirt Closet The 117a South Square Mall
Showroom The 3457 Hillsborough Rd
Slacks 'n Things 231 Northgate Shop Center
Sonny's 329 W Main St
Soul Man Shop 327 W Main St
Stewart's 2000 Chapel Hill Rd
Style Shop Inc 117 E Main St
Tack Shack The bx453 Old Oxford Hwy

THALHIMERS
THE FASHION STORES
LAKEWOOD SHOPPING CENTER
2000 CHAPEL HILL RD
NORTHGATE SHOPPING CENTER
1058 W CLUB BLVD (27701)
ALL STORES
TELEPHONE 286-7751
(See Index To Advertisers)

Tharrington's 251 Northgate Shop Center
Tots-To-Teens Inc 2000 Chapel Hill Rd
Tyndall's Formal Wear 204 South Square Mall
Tyndall's Formals 2220 N Roxboro Rd
Ups 'n Downs 219 Northgate Shop Center
Vickers Clothiers Inc 605 Wellons Village Shop Cntr
Village Boutique The 1821 Hillandale Rd
Wee Shop Inc 119 E Main St
Women's Pavilion 2634 Chapel Hill Blvd Suite 204
Wrangler Ranch 148 South Square Mall
Wrangler W Ranch 211 Northgate Shop Center
YOUNG MEN'S SHOP OF NORTHGATE MALL THE
Northgate Mall, 1058 W Club Blvd (27701), Tel 286-5481 (See Index To Advertisers)

CLUBS

Bethesda Ruritan Club Inc 1714 S Miami Blvd
Blind Tiger The 2526 Erwin Rd
Carolina Motor Club Inc (AAA) 3700 Chapel Hill Blvd Bldg C
City Club 309 W Chapel Hill St
Clubhaven Valley 3630 Wake Forest Rd
Craftsman Lounge 1914 Apex Rd
Croasdaile Country Club 3800 Farmgate Av
Durham Art Guild Inc 810 W Proctor St
Durham Chamber Music Guild 810 W Proctor St
Durham Exchange Club Sheltered Wkshop 107 S Driver St
Durham Lions Club (Boy Scout Center Troop No 17) 1850 Hillandale Rd
Durham Theater Guild Inc 810 W Proctor St
Eno Valley Swim & Racquet Club Rippling Stream Rd

L. A. DOWNEY & SON, Inc.
GENERAL CONTRACTORS
Commercial – Industrial
712 E. Main St., P.O. Box 1688 (27702)
Tel. 688-8029

APPLIANCE & TV CENTER
539 FOSTER ST. (27702)
APPLIANCE & TV CENTER
G.E. — MAGNAVOX — AMANA — TORO
SALES and SERVICE
DIAL 688-4371

"AT LAST! A LITTLE BIT OF ITALY HAS COME TO DURHAM!"
Full Service Italian — American Menu — All North Carolina Licenses
Yes, We Also Cater!
3438 Hillsborough Road (Next to Holiday Inn West)
Reservations Accepted: 383-5507
MANNELLA'S Restaurant & PIZZERIA

GARRARD'S COUNTRY SAUSAGE INC.
NORTH CAROLINA'S FINEST
(WHOLE HOG)
3263 ROSE OF SHARON ROAD DURHAM, N.C. (27712)
383-4657 — 383-2129

" A LOT MEANS A HOME — A HOME MEANS A LOT"
RUFFIN REALTY & INSURANCE INC.
F.K. RUFFIN, Manager
1108½ S. ROXBORO STREET DURHAM, N.C. (27707)
OFFICE PHONE 682-1306
REALTOR
NATIONAL ASSOCIATION OF REAL ESTATE BROKERS Member REALTIST NAREB

EPES TRANSPORT SYSTEM
• FULL INSURANCE COVERAGE • 45 FOOT VOLUME VANS
1400 Avondale Dr. P.O. Box 3806 (27702)
Dial (919) 688-6371

CLUBS—CONTD
Friendly City Civitan Club 2510 Glendale Av
Hell's Angels Of North Carolina Club 525 Todd St
Hill Annie Watts Foundation 900 S Duke St
Hope Valley Country Club 3803 Dover Rd
Lakewood Y M C A Center 2119 Chapel Hill Rd
North Carolina State Motor Club 320 W Geer St
Paradise Club 2202 Angier Av
Red Velvet Club & Restaurant 1222 N Alston Av
Relax-A-Rama Social Club 3300 Guess Rd
Third World The 201 S Dillard St

COAL AND COKE DEALERS—RETAIL

Head M H & Son Inc 537 E Pettigrew St
Mc Ghee Coal & Oil Co 537 E Pettigrew St

COCKTAIL LOUNGES

Clowns-In Inc 2526 Erwin Rd
Herb's Lounge 224 Hunt St

*COFFEE SHOPS

HAZEL'S TABLE Croasdaile Shopping Center, 1821 Hillandale Rd (27705), Tel 383-2768 And 2804 Chapel Hill Blvd, Tel 489-6617 (See Index To Advertisers)

COIN DEALERS AND NUMISMATIC SUPPLIES

Eagle Stamp & Coin Shop 1502 Broad St
Triangle Coin & Stamp Shop 207 South Square Mall

COLLECTION AGENCIES

Durham Merchants Association Credit Bur Of Durham 109 N Market St
MEDICAL-DENTAL-HOSPITAL BUREAU OF N C INC 2814 Chapel Hill Rd (27707), Tel (919) 489-3341, (See Index To Advertisers)

*COLLEGES—BUSINESS AND COMMERCIAL

NORTH CAROLINA CENTRAL UNIVERSITY
1801-2109 FAYETTEVILLE ST (27707)
TELEPHONE
ALL DEPARTMENTS
(919) 683-6100
(See Index To Advertisers)

*COMMERCIAL COLLECTIONS

DURHAM MERCHANTS ASSOCIATION INC, 109 N Market St (27702), Tel 682-2145

*COMMERCIAL PHOTOGRAPHERS

PHOTO GRAPHIA 922 Broad St, PO Box 2763 (27705), Tel 688-7768 (See Index To Advertisers)

*COMMERCIAL PRINTERS

MEDLIN GRAPHICS 3158 Hillsborough Rd (27705), Tel 383-2448 (See Index To Advertisers)

COMMUNICATION SYSTEMS

ANDREWS A H & CO INC 100 Park Dr, Research Triangle Park (27709), Tel 549-0563
MOBILE COMMUNICATION SERVICE INC
1003 Communication Dr (27704), Tels 477-1610 And 477-9095
Piedmont Communications Co Inc 1502 Camden Av
Teletype Corp 2609 Carver St
Vickers Communications 520 E Main St

COMMUNITY CENTERS

Burchwood Heights Community Center 416 Walton St
Community Life Center 504 W Chapel Hill St
East Durham Recreation Center 2615 Harvard Av
Grady T A Community Center 531 Lakeland St
Kerrwood Est Comm Cntr & Mgmnt Ofc 2710 Hinson Dr
Mickle E D Community Center 1204 N Alston Av
Sherron Acres Community Center 901 Post Av
Walltown Charitable Community Center 1218 Sedgefield St
West Durham Community Center 3114 Hillsborough Rd

CONCESSIONAIRES

Walls Drink Stand 1014 Moreland Av

CONCRETE AND LIGHTWEIGHT BLOCK MFRS

Adams Concrete Products Co Of Durham Inc 106 N La Salle St
CAROLINA BLOCK CO INC
714 E Geer St (27701), PO Box 607 (27702), Tel 688-8106 (See Index To Advertisers)
Carolina Solite Corp 4704 Fayetteville St

*CONCRETE CONTRACTORS

MILLER OSCAR CONTRACTOR INC
PO Box 30097, Raleigh, NC (27612), Tel 787-2442, Durham Tel 688-3339 (See Index To Advertisers)

CONCRETE PRODUCTS

CAROLINA BLOCK CO INC
714 E Geer St (27701), PO Box 607 (27702), Tel 688-8106 (See Index To Advertisers)
Gunter's Concrete Products Inc 101 May Rd
Prescast Concrete Products Co Inc 1010 Ellis Rd

CONCRETE—READY MIXED

CONCRETE SERVICE CO INC OF DURHAM
312 S Plum St, PO Box 11218 (27703), Tel 596-8105 (See Index To Advertisers)
CONSTRUCTORS SUPPLY CO
1435 Camden Av At N&WRR, PO Box 2087 (27702), Tel 682-9211, Chapel Hill Tel 942-5111 (See Index To Advertisers)

*CONDOMINIUMS

KEY HOMES OF DURHAM INC Just Off Hwy 54, Parkwood Shopping Center, 1413 Seaton Rd (27713), Tel 544-1702 (See Index To Advertisers)

Voice of the Home Building Industry
HOME BUILDERS ASSOCIATION OF DURHAM & CHAPEL HILL
Durham Tel. 688-2379
714 North Carolina National Bank Bldg.
123 W. Main St. (27701)

L. W. MATTHEWS BODY SHOP
DOODY AND ANNE
"Free Estimates"
Expert Body Repairs — And Refinishing
826 E. Trinity Ave. Durham, N.C. (27704)
Phone 682-6450

CONFECTIONERY—RETAIL

Central Carolina Bank Snack Bar 111 N Corcoran St
Ellis Kath W Mrs 120 City Hall Plaza 4th Fl
Ideal Sundry 2604 Hillsborough Rd
Lannie Polar Bear 1616½ Fayetteville St
Squires Margt G Mrs 210 E Main St Lobby

*CONSTRUCTION COMPANIES

DOWNEY L A & SON INC, 712 E Main St, PO Box 1688 (27702), Tel 688-8029 (See Index To Advertisers)

WOODS C C CONSTRUCTION CO INC
2534 Chapel Hill Blvd, PO Box 569 (27702), Tel 489-9116 (See Index To Advertisers)

CONSULTANTS

Computer Sciences Corp 5529 Chapel Hill Blvd
Consultants & Designers Inc 1058 W Club Blvd Rm 225
Gelbert Danl H & Associates 3000 University Dr
Holdredge Fred E 2901 Friendship Rd
Learning Institute Of N C The 1006 Lamond Av
Management Improvement Corporation Of America 617 Morehead Av
Southern United Consultant Corp 2014 Guess Rd
Steel Charles L & Associates 123 W Main St Rm 502

*CONSULTING ENGINEERS

PIATT W M AND COMPANY
CONSULTING ENGINEERS
1207 CENTRAL CAROLINA BANK BLDG
111 N CORCORAN ST (27701)
TELEPHONES 682-9285 AND 682-9286
RESIDENCE TELEPHONE 383-5317

Thomas & Olive Inc 5th Fl Trust Bldg 201 W Parrish St (27701), Tels 682-3715 and 682-2097

*CONTRACTORS

ACME PLUMBING & HEATING CO OF DURHAM INC
326 W Geer St, PO Box 2288 (27702), Tel 688-1348

DOWNEY L A & SON INC, 712 E Main St, PO Box 1688 (27702), Tel 688-8029 (See Index To Advertisers)

KANE GEORGE W INC
105 S Mangum St (27702), Tel 682-6115 (For Branches See Alphabetical Listing)

MILLER OSCAR CONTRACTOR INC
PO BOX 30097
RALEIGH, N C (27612)
TELEPHONE 787-2442
DURHAM TELEPHONE 688-3339
(See Index To Advertisers)

MILLER OSCAR CONTRACTOR INC
PO Box 30097 Raleigh, N C (27612) Tel 787-2442, Durham Tel 688-3339 (See Index To Advertisers)

MUIRHEAD WM CONSTRUCTION CO INC, 1435 Camden Av At N&WRR (27704), PO Box 2012 (27702), Tels 682-9215, Asphalt Products 682-9219, Constructors Concrete 682-9211, Building Supplies And Shop 682-9214 (See

CONTRACTORS—CONTD

MUIRHEAD WM CONSTRUCTION CO INC,—CONTD Index To Advertisers)

PICKETT STEWART M CONSTRUCTION CO INC 3101 Chapel Hill Rd, PO Box 8803 (27704), Tels 489-5658, Nights 489-6703

SECURITY BUILDING CO INC 121 N Columbia St, Chapel Hill, NC (27514), Tel 929-0356 Durham 554-3595 (See Index To Advertisers)

TARHEEL INSULATION CO INC 2710 Edmund St (27705), Tel 286-0043 (See Index To Advertisers)

WOODS C C CONSTRUCTION CO INC
2534 Chapel Hill Blvd, PO Box 569 (27702), Tel 489-9116 (See Index To Advertisers)

CONTRACTORS—AIR CONDITIONING

Carolina A-C Service Inc 502 W Lakewood Av
Carolina Air Conditioning Co Inc 502 W Lakewood Av

CONTRACTORS—ASPHALT

B & B PAVING CO INC Globe Rd, Rt 1 Box 364 (Morrisville, NC; 27560), Tel 544-3983 (See Index To Advertisers)

TEER NELLO L CO, Trust Bldg 201 W Parrish St, PO Box 1131 (27702), Tel 682-6191

CONTRACTORS—BUILDING—GENERAL

Allen Sydney H Construction Co 4518 N Roxboro Rd
American Bldrs Of Durham Inc 123 W Main St Rm 707
Bagwell John R Jr 2411 Margaret Av
Berini Joe F Construction Co 4329 Berini Dr
Birmingham Construction Co 17 Ashley Rd
Black Industries Inc 2816 N Roxboro Rd

BORDEAUX CONSTRUCTION COMPANY INC 2720½ Chapel Hill Rd, PO Box 1727 (27702), Tel 489-3393 (See Index To Advertisers)

Bradsher S M Inc 1019 W Trinity Av
Buchanan Ernest T Jr 2317 Glendale Av

C & A CONSTRUCTION CO INC 905 Lynn Rd, PO Box 11518 (27703), Tel (919) 596-1316

Carpenter A Neubern 618 Colgate St
Carroll Adrian M 925 W Markham Av
Central Engineering & Contracting Corp 201 W Parrish St 3d Fl
Cole Construction Co Inc 1914 Perry St
Collier Claiborne I 3115 Nantuckett Av
Commonwealth Construction Co 2121 Guess Rd

CRABTREE ASSOCIATES
3105 Guess Rd (27705), Tel 471-4441 (See Index To Advertisers)

Crain & Denbo Inc 3301 Highland Av
Daughtry R E Contractor 4117 King Charles Rd
Delta Construction Co Inc 801 E Trinity Av
Dowdy Construction Co 3420 Chapel Hill Rd

DOWNEY L A & SON INC, 712 E Main St, PO Box 1688 (27702), Tel 688-8029 (See Index To Advertisers)

Durham Construction Co 112 Britania Av
Eagle Herbert T 1204 Cana St

FLETCHER CONSTRUCTION CO, 3205 Guess Rd (27705) Tel 471-1596

Garrett Wilson P 3228 Winfield Dr
Goodwin James H 2031 WA WA Av
Harrison Lemuel B 817 S Plum St
Henderson Harold D 1909 Hart St
Herndon Building Co 3317 Hope Valley Rd
Herndon E H Construction 2502 Apex Rd
Holloman & Nidle Construction Co 3314 N Roxboro Rd
Horvath John S Construction Co 1805 Forest Rd
Johnson Thos H 1107 Gillette Av
Kane Geo W Inc 105 S Mangum St
Lawson Floyd T 801 Berwyn Av

MATTHEWS & FARROW INC.
COMPLETE AUTOMOBILE SERVICE
315 Rigsbee Ave. (27701)
688-4979 and 688-7176

FLOWER WORLD
SIDNEY E DUNSTON, Owner
We Send Flowers Worldwide — Complete Floral Services, Weddings, Funerals,
Special Occasions, Complete Line of Exotic House Plants, Fruit Baskets
South Square Mall 4001 Chapel Hill Blvd. (27707)
493-1196

LIBERTY FREE WILL BAPTIST CHURCH
CHURCH OFFICE — 682-7756
SCHOOL OFFICE 688-7616
COR. LIBERTY ST. AND BRIGGS AV. (27703)

CONCRETE SERVICE CO., Inc.
OF DURHAM
• READY MIXED CONCRETE •
312 S. Plum St., P.O. Box 11218 (27703)
Tel. 596-8105

28 YEARS SERVICE
RESIDENT AGENT NORTHEAST HILLS
COMPLETE REAL ESTATE AND AUCTION SERVICE
JOHNSON REALTY & AUCTION CO.
JACK JOHNSON, Auctioneer
STATEWIDE SERVICES
SUITE 707 NORTH CAROLINA NATIONAL BANK BLDG.
P.O. BOX 926 (27702) LIC. NO. 27
Office 682-8795
Res. 682-5192

CONTRACTORS—BUILDING—GENERAL—CONTD

Mars Construction Co 1805 Chapel Hill Rd
Muirhead Wm Construction Co Inc 1435 Camden Av
Newsom Edw 1510 Rosedale Av
Odom Russell 3227 Rowena Av
ORANGE BUILDERS INC Executive Office Bldg, 1801 E Franklin St, Chapel Hill, NC (27514), Tel 967-4707 (See Index To Advertisers)
Par Construction Company Inc 3208 Guess Rd
Pickett Kenneth D Builders 3401 University Dr
Pickett Stewart M Construction Co Inc 3401 University Dr
Piedmont Housing & Constn Co 3301 Highland Av
Ray Geo W Jr 4306 Holloman Rd
Roberts Wm C 1002 Alma St
Shaw R L Construction Co 1807 Angier Av
Smith Wm A 518 Morreene Rd
Sprague Construction Co Inc 709 E Markham Av
Tedbet Construction Co Inc 1129 Saxony Dr
Teer Nello L Co 201 W Parrish St 3d Fl
Thomas Teabia 2921 Beechwood Dr
Thornton B H General Contractor 511 Grant St
Trent Setter Homes Riverview Shop Center
Tri-Wall Construction Co 1206 W Murray Av
Triad Inc 2500 Guess Rd

TROUT & RIGGS CONSTRUCTION CO INC
108 Britania Av, PO Box 15160 (27704), Tel 477-9856

Turner Construction Co 2242 Erwin Rd

UPCHURCH CONSTRUCTION CO
2611 Chapell Hill Blvd (27707), Tel 493-1407 (See Index To Advertisers)

Vaughn's Construction & Realty Co 2601 Lindmont Av
Witt Charlie S 511 E Club Blvd

WOODS C C CONSTRUCTION CO INC
2534 Chapel Hill Blvd, PO Box 569 (27702), Tel 489-9116 (See Index To Advertisers)

Wrenn Raymond G 3812 Hillgrand Dr
Wrenn Wayne Building Inc 5037 Brenda Ct
Wrenn-Wilson Construction Co US Hwy 70 E
Wynne Construction & Grading Co 2518 Alston Avenue Rd

CONTRACTORS—CARPENTER

Autrey Ernest B 2016 S Miami Blvd
Dorman Olive 119 S Briggs Av
Fletcher Clarence E 2213 Elder St Apt 5
Haswell Bobby D 3415 Ogburn Ct
Mc Clamb Noah 2606 Fayetteville St
Taylor Ken R 2018 Wilson St

CONTRACTORS—DRY WALL

SMITH JAMES A & SON INC
540 Gulf St Corner Kate, PO Box 11248 (ED Sta) (27703), Tels 596-8289 And 596-8280 (See Index To Advertisers)

TRI-WALL CONSTRUCTION CO 1206 W Murray Av (27704), Tel 477-2766 (See Index To Advertisers)

CONTRACTORS—ELECTRICAL

Adams & Tilly Electric Co 817 E Trinity Av
Arc Electric Co Inc 2803 Hillsborough Rd
Barber Electric Co Inc 2508 W Main St
Barton Electric Construction Co Inc 3218 Guess Rd

BRYANT-DURHAM ELECTRIC CO INC
5102 Neal Rd, PO Drawer 2597 (27705), Tel 383-2526

Davie Electric Co 1701 Camden Av
Durham Electric Co 103 W Corporation St
Farlow Earl O 600 Parkview Dr

CONTRACTORS—ELECTRICAL—CONTD

Fowler Billy C 2312 Windburn Av
Griffin Electrical Contractors Inc 116 Britania Av
Holt Electric Service Inc 900 E Club Blvd
Jeffries Paul Electrical Contractor bx426 Riverside Dr Rt 5
Knight Associates 318 S Driver St
Knight Electric Co 318 S Driver St
Modern Electric Co Inc 215 Morris St
O'Dell Electric Co 1117 Spruce St
Pendergraph & Thomerson Electric Co Inc 1910 E Pettigrew St
Quality Electric Co Inc 3033 Holloway St
Swain Electric Co Inc 2302 Ashe St
Toole E N & Sons 432 E Pettigrew St

CONTRACTORS—EXCAVATING AND GRADING

B & W Construction Co 619 Lynn Rd

PROCTOR W T GRADING CONTRACTORS INC
4516 STILLVIEW DR
(LOCKHAVEN HILLS; 27712)
TELEPHONE 477-4594
IF NO ANSWER
TELEPHONE 383-1874
(See Index To Advertisers)

TEER NELLO L CO, Trust Bldg 201 W Parrish St, PO Box 1131 (27702), Tel 682-6191

CONTRACTORS—FENCE ERECTING

Shaw Fence & Aluminum Products 1520 Guess Rd

CONTRACTORS—FLOOR SURFACING

Mc Farland Floor Sanding Co 1907 W Club Blvd

CONTRACTORS—FLOORING

Colonial Flooring & Acoustical Co Inc 215 Morris St

*CONTRACTORS—GENERAL

BORDEAUX CONSTRUCTION COMPANY INC 2720½ Chapel Hill Rd, PO Box 1727 (27702), Tel 489-3393 (See Index To Advertisers)
ORANGE BUILDERS INC Executive Office Bldg, 1801 E Franklin St, Chapel Hill, NC (27514), Tel 967-4707 (See Index To Advertisers)

CONTRACTORS—HEATING

Christian Don C Co Inc 901 S Miami Blvd
Johnson J C 1904 Apex Rd
Swain L D & Son Inc 3517 Angier Av
Tommy's Heating & Air Conditioning 1802 Robinhood Rd

CONTRACTORS—HOME IMPROVEMENT

ALUMINUM CO OF NC INC
3022 N Roxboro Rd (27704), 24 Hour Tel 477-2159 (See Index To Advertisers)

MAY D C CO INC
IMPERIAL BLDG
215 MORRIS ST (27701)
PO BOX 1926 (27702)
TELEPHONE 688-2338
(See Index To Advertisers)

Taylor Home Improvements 1156 Fiske St

HAZEL'S TABLE
Home Made Biscuits and Fresh Vegetables
TWO LOCATIONS
Croasdale Shopping Center (27705)
2804 Chapel Hill Blvd.
Phone 383-2768
Phone 489-6617

DALLAS LONG CHEVROLET CO.
OFF I-85 AT DANIEL BOONE EXIT
Hillsborough, N.C. 27278
Phones 732-2151 and 732-2152

TRI-WALL CONSTRUCTION CO.
CHARLES ECHOLS
Dry Wall — Plaster — Painting — Wallpaper — Textured Ceilings
Stucco — Carpentry — General Repairs — Work Guaranteed
1206 W. Murray Av. (27704) Tel. 477-2766

CONTRACTORS—INSULATING

Gibson Insulation Co Inc 3157 Hillsborough Rd
Insulation Specialities Inc 3113 Hillsborough Rd
Piedmont Insulation Co 3734 Angier Av
TARHEEL INSULATION CO INC 2710 Edmund St (27705), Tel 286-0043 (See Index To Advertisers)
Wyatt Insulation 115 N La Salle St

CONTRACTORS—MARBLE WORK

Durham Marble Works 1501 Morehead Av

CONTRACTORS—MASON

King Gaston S 2800 Beechwood Dr
Moore Lonnie G 302 S Benjamine St
Thompson Grover C Jr 600 Piper St

CONTRACTORS—PAINTING AND DECORATING

Advance Painting & Home Improvements 508 Massey Av
Basden Lacy C 2456 Alston Avenue Rd
Blake Painting Co 2924 Cedarwood Dr
Brinkley Norwood F Wallpaper Hanger 1108 N Buchanan Blvd
Brown Morris L 111 Ringling St
Carle Paul J 1013½ N Buchanan Blvd
Delceg Steve 2507 Alston Avenue Rd
Dixon Jesse L 905 N Buchanan Blvd
Farrell Wm 303 Morreene Rd
Gibbs Columbus S 701 W Club Blvd
Green Norman D 2824 E Geer St
Hales Curtis A 1207 Edgevale Rd
Hammock Geo H 1207 Gilbert St
HOLLAND PAINT & WALLPAPER CO INC 415 E Main St (Carrboro, NC; 27510), Tel 929-6015 (See Index To Advertisers)
Jones Thos A Painting & Papering 1302 Rosemary St

MAY CLAUDE M INC
1101 W MAIN ST (27701)
TELEPHONE
682-9348
(See Index To Advertisers)

MAY D C CO INC
IMPERIAL BLDG
215 MORRIS ST (27701)
PO BOX 1926 (27702)
TELEPHONE 688-2338
(See Index To Advertisers)

Mc Adams Paint Co 2702 Hillsborough Rd
Morris James T 4131 Alston Avenue Rd
Northgate Paint Co Inc 3727 Guess Rd
Satterwhite James R 2502 Albany St
Shaw Decorating Co Inc 1520 Guess Rd
Stromsland Elling E 1421 James St
Teasley Percy L Papering & Paint Co 1210 Holloway St
Wheeler Eug H 1021 Anderson St
Wiley Robt H Painting Contractor 901 Virgie St
Williams John W 310 N Guthrie Av
Wilson Jimmy L 900 E Club Blvd Apt 4
Wray James T 3429 Alston Avenue Rd

CONTRACTORS—PAVING

B & B PAVING CO INC Globe Rd, Rt 1 Box 364 (Morrisville, NC; 27560), Tel 544-3983 (See Index To Advertisers)

CONTRACTORS—PAVING—CONTD

MILLER OSCAR CONTRACTOR INC
PO BOX 30097
RALEIGH, N C (27612)
TELEPHONE 787-2442
DURHAM TELEPHONE 688-3339
(See Index To Advertisers)

Piedmont Paving 1516 Camden Av
TEER NELLO L CO, Trust Bldg 201 W Parrish St, PO Box 1131 (27702), Tel 682-6191

CONTRACTORS—PLASTERING

Evans James L 1906 Essex Rd
SMITH JAMES A & SON INC
540 Gulf St Corner Kate, PO Box 11248 (ED Sta) (27703), Tels 596-8289 And 596-8280 (See Index To Advertisers)

CONTRACTORS—PLUMBING

Acme Plumbing & Heating Co Of Durham Inc 326 W Geer St
Best Plumbing Co 1603 Greenbriar Rd
BROWN BROS PLUMBING & HEATING CO INC 2824 N Roxboro Rd, PO Box 15006 (27704), Tels 477-5353 And 477-2215
Brown H F Plumbing Co 1600 Shawnee St
Clark Plumbing & Heating Co 723 N Mangum St
Copelan Plumbing Co 3333 Chapel Hill Rd
Don's Plumbing Co 214 Broadway St
GARRARD JOHN T PLUMBING CO
1108 Broad St, PO Box 2772 (27705), Tel 286-4235
Gooch James Plumbing Co 2417 Margaret Av
Hobbie Bros Plumbing & Heating Contractors 132 Hunt St
Hunt W M Plumbing & Heating Co Inc 807 N Mangum St
Jobe-Blackley Plumbing Co Inc 702 N Mangum St
Malone W E Plumbing Co 309 Bon Air Av
Mitchell Bill M 1426a Berkeley St
Parrish J C Plumbing & Heating 2311 Windburn Av
Pugh W R Plumbing Co 123 Archdale Dr
RAY M B PLUMBING CO 3715 Kenmore Rd, PO Box 15278 (27704), Tels 477-5338 And 682-7309 (See Index To Advertisers)
Suggs Plumbing & Heating Inc 2122 Sovereign St
Upchurch Plumbing Co 2206 Harvard Av
Utility Plumbing Co 2311 Alston Avenue Rd
Watkins Plumbing Co 606 W Club Blvd

CONTRACTORS—ROOFING

Aluminum Co Of Nc Inc 3022 N Roxboro Rd
Barbee Roofing Co 211 Walker St
Barnes Roofing Co 1730 Latta Rd
Barnes Roofing Co 1806 Pritchard Pl
BUDD-PIPER ROOFING CO INC
506 Ramseur St, PO Box 708 (27702) Tels 682-2121 And 682-2122 (See Index To Advertisers)
C & T Roofing Co 1203 Gilbert St
Collins Willard F 907 Midland Ter
Durham Roofing Co 532 Foster St
Gurganius Harold O 102 N Maple St
Locklear John 610 Arnette Av
PICKARD ROOFING CO
823 E Trinity Av, PO Box 76 (27702), Tel 682-5702
Upchurch J Brinson 1801 Southgate St
Walton Roofing & Heating Co Inc 703 Foster St
YOUNG ROOFING CO INC THE 403 Morris St (27701), Tel 682-0483

YOUR Independent INSURANCE AGENT
EAVES INSURANCE AGENCY INC.
Complete Coverage For Your Protection
Telephone 489-9176
1820 Chapel Hill Road, P.O. Box 809 (27702)
At Lakewood Shopping Center

CASH'S USED CARS

No Money Down
3323 Wake Forest Hwy. (27703)
Telephone 596-2141

NAME BRAND SHOES FOR LESS
THE SHOE BARN
COR. ANGIER AV. AND DRIVER ST. (27703) 596-6459

THE BALLARD AGENCY INC.
INSURANCE and REAL ESTATE
Specialists In Hillsborough Real Estate
109 W. King St., Hillsborough
(919) 732-2158
John P. Ballard and David Ballard

FIRST FEDERAL SAVINGS & LOAN ASSOCIATION OF SANFORD, N.C.
Tel. 493-3581
South Square Mall Lower Level At Main Entrance Chapel Hill Blvd. (27707)
FSLIC

CONTRACTORS—SEWER AND DRAIN

Morrow-Dixon Construction Inc 1015 Ellis Rd

CONTRACTORS—SHEET METAL

Lloyd Sheet Metal & Roofing Co 2906 W Main St
Pifer Industries Inc 2210 E Pettigrew St
Vinson's Sheet Metal Works 852 Estes St

CONTRACTORS—SHEET ROCK

Beasley Jammie 914 Midway Av
Sheetrock Construction 3508 Guess Rd
Wilkins Baxter L bx449a Old Oxford Hwy

CONTRACTORS—SIDING

ALUMINUM CO OF NC INC
3022 N Roxboro Rd (27704), 24 Hour Tel 477-2159 (See Index To Advertisers)

CONTRACTORS—SWIMMING POOL

Durham Pool & Supply Co 1902 E Geer St

CONTRACTORS—TILE

Barnes' Tile Co 2521 E Weaver St
George Reginald C 618 Dupree St
Mc Clain Joseph 2201 Cheek Rd
Mc Clamroch Wm L Jr 902 Arnette Av

CONTRACTORS' SUPPLIES AND EQUIPMENT—DEALERS AND REPAIRING

Associated Scaffolders & Equipment Co Inc 544 Foster St
Constructors Supply Co 1435 Camden Av
Maddux Supply Co 3140 Hillsborough Rd
MUIRHEAD WM CONSTRUCTION CO INC, 1435 Camden Av At N&WRR (27704), PO Box 2012 (27702), Tels 682-9215, Asphalt Products 682-9219, Constructors Concrete 682-9211, Building Supplies And Shop 682-9214 (See Index To Advertisers)

CONTRACTORS' SUPPLIES AND EQUIPMENT—RENTAL

ASSOCIATED SCAFFOLDERS & EQUIPMENT CO INC
544-46 Foster St (27701) Tel 682-2655 (See Index To Advertisers)
Dennis Equipment Company 2833 Hillsborough Rd
Jackson A K Equipment Co 516 Brookwood Dr

CONVALESCENT HOMES

HILLCREST CONVALESCENT CENTER INC
1417 W Pettigrew St And Swift Av, PO Box 2816 (27705), Tel 286-7705 (See Index To Advertisers)

Hillhaven Convalescent Center 1515 W Pettigrew St
Hope Valley Rest Home 7008 Garrett Rd

CONVENTS

Sisters Of St Dominic 725 Burch Av

*COOLING AND VENTILATING SYSTEMS

COMMERCIAL AIR SERVICE INC Holloway St At Chandler Rd, PO Box 15356 (27704), Tel 596-9375 (See Index To Advertisers)

*COPYING AND DUPLICATING SERVICE

OFFICE SERVICE CO OF DURHAM, 1911 Chapel Hill Rd (27707), Tel 489-4077 (See Index To Advertisers)

*COPYING MACHINES AND SUPPLIES

ROWE BUSINESS EQUIPMENT 2514 University Dr (27707), Tel 489-2319 (See Index To Advertisers)

COSMETICS

Face To Face Marlo Custom Cosmetics 5504 Chapel Hill Blvd
Mary Kay Cosmetics Inc 3822 Regent Rd
Merle Norman Cosmetic Studio 226 South Square Mall
Norman Merle Cosmetic Studio 259 Northgate Shop Center

COSTUME JEWELRY

THALHIMERS
Lakewood Shopping Center, 2000 Chapel Hill Rd (27707) Northgate Shopping Center, 1058 W Club Blvd (27701) All Stores Tel 286-7751 (See Index To Advertisers)

COTTON DEALERS

Textile Sales 2827 N Roxboro Rd

COTTON GOODS MFRS

Burlington Domestics-Durham Plant (Div Burl Ind) 2000 W Main St
Burlington Industries Inc 2000 W Main St

CREDIT REPORTING AGENCIES

DURHAM MERCHANTS ASSOCIATION INC 109 N Market St (27702), Tel 682-0471
EQUIFAX SERVICE 1200 Broad St Rm 106, PO Box 2778 (27705)

CREDIT UNIONS

Durham Postal Credit Union 323 E Chapel Hill St Rm 209
Mount Vernon Credit Union 1007 S Roxboro St
TRIANGLE CREDIT UNION 1004 Calvin St (27701), Tel 688-3750
U S Life Credit Corp 113 E Main St

*CRUISES

CIRCLE TOURS INC Suite 102 First Federal Bldg, 400 W Main St (27701), Tel 682-5478, 100 Park Dr Research Triangle Park, Tel 541-9040, Groups And Charters, Tel 541-9050, University Square, Chapel Hill, NC, Tel 942-4196, Crabtree Valley, Raleigh, NC, Tel 782-4921 (See Index To Advertisers)

Walker Home Center
Phone 471-4416
HOME IMPROVEMENT HEADQUARTERS
4528 N. Roxboro Road Durham, North Carolina 27704

The Orchard
GOURMET COOK WARE
CHINA FITZ AND FLOYD
TABLES AND LAMPS
GIFT ITEMS
HOURS – 10 AM TO 6 PM – 6 DAYS WEEKLY
The Upper Level South Square Mall Durham, N.C. (27707)
489-338

Rhodes, Inc.
furniture
Complete Home Furnishings – Serving The South Since 1875
4521 CHAPEL HILL BLVD., DURHAM, N.C. (27707) TEL. 489-7471

CURTAINS AND DRAPERIES

Curtain Shop The 238 Northgate Shop Center
Empire Draperies Inc 2334 Guess Rd
Factory Outlet Drapes 2929 N Roxboro Rd

*CUT FLOWERS

GLENN'S FLORIST 2810 N Roxoboro Rd (27704), Tel 471-3346 Day, Night 688-3366 (See Index To Advertisers)
NANCY'S FLORIST INC 2230 N Roxboro Rd, PO Box 15115 (27704), Tels 477-2102 And 477-2103 (See Index To Advertisers)

DAIRIES

Flav-O-Rich 1820 James St
Meadow Gold Dairy Products 1718 James St

DAIRY BARS

Rockwood Dairy Bar Inc 2512 University Dr

DAIRY PRODUCTS—RETAIL

Dairy Farm Store No 2 3006 N Roxboro Rd
Dairy Farm Store No 3 2700 Chapel Hill Rd
Farm Fresh Dairy Store No 1 944 Washington St
Meadowmont Farm 111 N Corcoran St Rm 1417
Swiss Colony The 255 Northgate Shop Center

DAIRY PRODUCTS—WHOL

TRIANGLE DAIRIES INC
WHOLESALE DAIRY PRODUCTS
SEALTEST
DISTRIBUTOR
3533 HILLSBOROUGH RD
(27705)
TELEPHONE
383-2245

DANCE HALLS AND PAVILIONS

Sharon's Dance Cntre Riverview Shop Center

DANCING SCHOOLS AND TEACHERS

Fred Astaire Dance Studio 2538 Chapel Hill Blvd
Godwin Dance School & Jr Gym 706 9th St
IRENE'S STUDIO OF DANCE 1603 Guess Rd, PO Box 1267 (22702), Tel (919) 286-4771 (See Index To Advertisers)
New Performing Dance School 105½ W Chapel Hill St

DATA COMMUNICATION SERVICE

Data Services Inc 2623 Chapel Hill Blvd

DATA PROCESSING

Bunker-Ramo Co (Div Amphenol Indus Div) 1500 E Club Blvd
Data Entry Inc 3152 Hillsborough Rd

DATAFLOW INC
805-809 9th St, PO Box 1208 (27702), Tel 286-5509
Diamond International Corp 2534½ Chapel Hill Blvd
Mc Donnell Douglas Automation Co 111 N Corcoran St Rm 605
S D C Intergrated Service Inc 2515 Apex Rd
Triangle Information Systems Inc 816 Ellis Rd

DATA PROCESSING SYSTEMS,EQUIPMENT AND SUPPLIES

Brown W A Instruments Inc 123½ Orange St

DAY NURSERIES

Annie's Nursery 1125 Drew St
Ballentine Day Care 809 Yancey St
Bethesda Baptist Church School 1914 S Miami Blvd
Bragtown Day Care Center 2713 N Roxboro Rd
Brame's Day Care Center 2011 Fay St
Brown's Day Care Center 2724 Atlantic St
Calvary Baptist Church Child Care & Kindergarten 1204 Lynn Rd
Carolina Friends School 404 Alexander Av
Children's Haven Pre-School Day Care 3106 N Duke St
College View Nursery 810 S Plum St
Cowper Mary O Nursery School 2211 Pratt Av
Davis Day Care Nursery 2407 Green St
Duke Memorial Week Day School 504 W Chapel Hill St
Emmanuel Day Care Center 711 Estes St
Evans Nursery 2911 Cedarwood Dr
First Christian Day Care Center 1118 Holloway St
First Presbyterian Church Day Care Center 305 E Main St
FISHER MEMORIAL UNITED HOLY CHURCH, 420 E Piedmont Av (27707), Tels Church 682-7416, Res Tel 682-2065 Nursery Tel 682-5044
Grace Baptist Church Day School 1004 N Mangum St
GREY STONE BAPTIST CHURCH 2601 Hillsborough Rd, PO Box 2686 (27705), Tel (919) 286-4698 (See Index To Advertisers)
Grey Stone Baptist Day Care Center 2601 Hillsborough Rd
Hamilton Day Nursery 1151 Raynor St
Hill-Scarborough Nursery Sch 1308 Fayetteville St
Holloway Street Bapt Church Day Care Nursery 1415 Holloway St
Little Star Day Care Center 510 Dowd St
Mill Grove Day Care Center 4324 Denfield St
Molly's Family Care 2302 University Dr
Mount Calvary United Church Christ Day Care Cntr 1715 Athens Av
Mount Gilead Day Care Center 404 Dowd St
Mount Vernon Day Care Center 1000 S Roxboro St
New Bethel Child Development Center 2508 Crest St
Oak Grove Baptist Church Day Care Center 801 Colfax St
Orange Grove Baptist Church 509 East End Av
Parkwood Day Care Center 1515 Clermont Rd
Ray's Day Care Center 1008 Broad St
Rock Center 512 Lakeland St
Russell Memorial Church Day Care Center 703 S Alston Av
Scarborough Nursery School 309 N Queen St
Sharpe's Day Care Nursery 919 Carolina St
Tiny Tott Playworld Nursery 1220 Fayetteville St
Toddler's Academy 2933 Cedarwood Dr
Trinity Avenue Nursery & Kindergarten 927 W Trinity Av
Wallace's Day School & Kindergarten Inc 2618 Hillsborough Rd
West Durham Baptist Day Nursery 1901 Athens Av
Yates Baptist Church Day Care & Kindergarten 2819 Chapel Hill Rd
Young World 115 Rippling Stream Rd
Young World Day Nursery & Kindergarten 921 Ruby St

*DECORATORS—INTERIOR

MANSION DECORATING & IMPROVEMENT CORP 1425 S Miami Blvd, Rt 72 (27703), Tel 596-0722 (See Index To Advertisers)

MAY CLAUDE M INC
1101 W MAIN ST (27701)
TELEPHONE
682-9348
(See Index To Advertisers)

"First In Fashion For Young Men of All Ages"
THE YOUNG MEN'S SHOP OF NORTHGATE MALL
PHONE 286-5481
NORTHGATE
THE BOYS' SHOP OF NORTHGATE MALL

REALTOR MLS
CHESSON REALTORS
Riverview Shopping Center (27704)
REALTOR
477-9851

JACOBS GLASS COMPANY
AUTO GLASS — RESIDENTIAL, COMMERCIAL — STORM WINDOWS — STORM DOORS
LARRY JACOBS, Owner
Highway 70 West Route 1 Box 280 Durham, N.C. (27705)
Tel. 383-1120 Emergency Telephone 732-8630

PEPSI-COLA
Have A Pepsi Day
PEPSI COLA BOTTLING CO. OF DURHAM INC.
Tel. 489-2311
2717 Western Bypass (27705)
PEPSI-COLA

HOME SECURITY LIFE INSURANCE COMPANY
HOME OFFICE
505 W. Chapel Hill Street
P.O. Box 61
Durham, N.C. (27702)
Telephone 682-5431

DECORATORS—INTERIOR—CONTD

MAY D C CO INC
Imperial Bldg 215 Morris St (27701), PO Box 1926 (27702), Tel 688-2338 (See Index To Advertisers)

TRIANGLE HOMEOWNERS
3700 Chapel Hill Blvd, Executive Park (27707), Durham Tels 493-4506 And 493-4507, Chapel Hill Tel 968-9538 (See Index To Advertisers)

*DECORATORS' SUPPLIES

MANSION DECORATING & IMPROVEMENT CORP 1425 S Miami Blvd, Rt 72 (27703), Tel 596-0722 (See Index To Advertisers)

RILEY PAINT CO AND WAREHOUSE INC
732 Washington St (27701), Tel 688-1315 (See Index To Advertisers)

DELICATESSEN

Delicatessen The 3930 Chapel Hill Blvd
Halby's Delicatessen 1201 University Dr
Jim's Party Store Inc 2627 Hillsborough Rd
Steverinos Delicatessen 2415 Guess Rd

DELIVERY SERVICE

BROADWAY YELLOW CAB INC
214 Hunt St (27701), Office Tel 682-5539 (See Index To Advertisers)
Merchants Delivery Serv Div 810 Ramseur St
PACKAGE DELIVERY SERVICE INC 1300 E Pettigrew St, PO Box 11345 (27703), Tels 688-1230, 688-7152, Emergency 489-1697
UNITED PARCEL SERVICE 1129 E Geer St (27701)

DENTAL LABORATORIES

Bradshaw Dental Laboratory 1733 Morehead Av
DORSETT DENTAL LABORATORY 1016 Broad St (27705), Tels (919) 286-3415 And 286-1758
Eno Dental Ceramics 5001 Old Farm
Eure Dental Laboratories Inc 1014 Lamond Av
HAYES DENTAL ART STUDIO 215 N Gregson St (27701), Tel 682-5410 (See Index To Advertisers)
Jannetta's Dental Studio 1007 Broad St
Kelderhouse Dental Labortory 2816½ N Roxboro Rd
Northeastern Dental Laboratory 1001 Broad St
Ortho-Lab 4431 Alston Avenue Rd
Piedmont Dental Laboratories 1210 Chalmers St

DENTISTS

Bass Thos B 1212 Fayetteville St
Bean Carl N 5001 Old Farm
Beane Richd A Jr 3325 Chapel Hill Blvd Suite 102
Bowens H Curtis 605a Linwood Av
Byerly Charles T Jr 922 Broad St
Caldwell Clell S
115 Wellons Village Arcade
1000 N Miami Boulevard (27703)
Telephone
682-4861
Cherry Morris L 1106 Hillandale Rd
Citrini Richd J 818 Broad St
Clark C Fred Jr 922 Broad St
Claypoole Wm H 3333 Chapel Hill Blvd Suite C
Collins Andrew P 2721 Chapel Hill Blvd
Cordice Norman H 2104 Fayetteville St

DENTISTS—CONTD
Cozart Buckley W DDS 1106 Hillandale Rd (27705), Tel 286-4481
Dorton John P DDS 1306 Broad St (27705), Tel 286-2297
Draughon Donald R 1006 Lamond Av
Draughon Wallace R 1006 Lamond Av
Fleming Stanley L 702 S Roxboro St
Getsinger Duncan M 2919 Colony Rd
Gordon Wm H 1200 Broad St Rm G9
Griffin Morris H 908 Broad St
Griffin W Kimball 209 S Gregson St
Guder Klaus A 2000 Chapel Hill Rd
Hardy John B Jr 4405 Ryan St
Heath Le Roy K 1212 Broad St
Hill Gary P 3325 Chapel Hill Blvd Suite 106b
Hoffman Milo J Jr 111 N Corcoran St Rm 1210
Hoffman Milo J Jr DDS
2900 Croasdaile Dr (27705), Tel 383-7402
Howell Larry S 5001 Old Farm
Howell Webb C Jr 106 Albemarle St
Jordan W Wayne 816 Broad St
Kanoy Burrell E 1212 Broad St
Kirkland Geo F Jr 913 Lamond Av
Lazenby Glenn A Jr 1304 Broad St
Lazenby & Hearn P A 1304 Broad St
Leden Gordon F 4405 Ryan St
Leggette James A Jr 1014 Lamond Av
Lewis James R 203½ E Chapel Hill St Rm 4
Little Thos A 2816½ N Roxboro Rd
Mc Donald C Maurice 2721 Chapel Hill Blvd
Mitchem & Cox 3325 Chapel Hill Blvd Suite 303
Moore Wayne L 3325 Chapel Hill Blvd Suite 304
Overcash Robt F 915 Lamond Av
Ramos Frank M 2721 Chapel Hill Blvd (27707) Tel 489-2339
Ross Thurman J 910 Green St
Salling William H Jr Hwy 54, 1426 E Chapel Hill-Nelson Hwy (27713), Tel 544-1707
Sapp Baxter B Jr 3333 Chapel Hill Blvd Suite A1
Sayre Edw H Jr 1431 Broad St
Stallings June H Jr 900 Broad St Corner Green St (27705), Tel 286-7771
Stallings Riley S Jr 1014 Lamond Av
Sugg Robt W 209 S Gregson St
Thompson James C 1823 Chapel Hill Rd
Van Vleet David E 624 Gary Plaza
Walker Kenneth L 816 Broad St
Walker Marvin E 1431 Broad St
Wardsworth John C 1410 Duke University Rd
Wentz Robt 2919 Colony Rd
Wentz W Robt 1304 Broad St
Willis Charles S II DDS 1212 Broad St (27705), Tel 286-0745
Willis Guy R DDS 1212 Broad St (27705), Tel 286-2235
Wooden Ernest E III 5001 Old Farm
Zambrana Efrain Jr DDS 2634 Chapel Hill Blvd (27707), Tel 489-4989

DEPARTMENT STORES

Baldwin's 203 Northgate Shop Center

BALDWIN'S CO INC
107-111 W Main St (27701), Tel 682-1161

BELK-LEGGETT
DURHAM'S LARGEST
FULL SERVICE DEPARTMENT STORE
SERVING THE DURHAM
COMMUNITY FOR OVER 50 YEARS
112 COMPLETE DEPARTMENTS
ALL UNDER ONE ROOF
SHOP BELK'S
YOU'LL BE GLAD YOU DID
SOUTH SQUARE MALL
CHAPEL HILL BLVD
TELEPHONE
ALL DEPARTMENTS
493-3411

Becky Hamlett
REALTY CO
MLS
Residential
Commercial
Farm and
Suburban
BUYING
SELLING
LEASING
Suite 201
Couch Building
714 Ninth
St. (27705)
TEL.
286-7693

E. N. TOOLE & SONS
ELECTRICAL CONTRACTORS
DAY PHONE 682-3486
432 E. PETTIGREW ST.
NIGHT PHONE 682-6506
(27701)

DON HILL'S LOCK & GUN SHOP
• Professional Locksmith Service • Professional Gunsmith Service
Serving Durham Over 20 Years
2602 Hillsborough Rd. (27705) Telephone 286-0253 Nights 383-4087

DEPARTMENT STORES—CONTD
BELK-LEGGETT—CONTD
(See Index To Advertisers)

Freedman's Department Store 341 W Main St
IVEY'S J B COMPANY University Mall, Chapel Hill, NC (27514), Tel 929-1191
King's Department Store 3457 Hillsborough Rd
King's Department Stores 501 Wellons Village Shop Cntr
Kress S H & Co 101 W Main St
Montgomery Ward bldgc South Square Mall
Murphy G C Co Riverview Shop Center
PENNEY J C CO South Square Mall, 4001 Chapel Hill Blvd (27701), Tel (919) 493-1421
Raylass Department Store 315 W Main St
Robbins Of Durham 190 Northgate Shop Center
Rose's Store 170 Northgate Shop Center
Rose's Store Inc 3600 N Duke St
Rose's Stores Inc 317 W Main St

SEARS ROEBUCK AND CO
Northgate Shopping Center, 1620 Guess Rd, PO Box 2172 (27701) Tel 286-2951

THALHIMERS
THE FASHION STORES
ONE OF THE SOUTH'S
NEWEST AND
MOST COMPLETE
DEPARTMENT STORES
NORTHGATE SHOPPING CENTER
OPEN
MONDAY THRU SATURDAY
10:00 AM-9:00 PM
1058 W CLUB BLVD (27701)
LAKEWOOD SHOPPING CENTER
OPEN
MONDAY THRU SATURDAY
10:00 AM-5:30 PM
2000 CHAPEL HILL RD (27707)
ALL STORES
TELEPHONE 286-7751
(See Index To Advertisers)

United Department Store 315 E Chapel Hill St Rm 209
Woolworth F W & Co 2000 Chapel Hill Rd
Woolworth F W & Co 124 W Main St
YOUNG MEN'S SHOP OF NORTHGATE MALL THE Northgate Mall, 1058 W Club Blvd (27701), Tel 286-5481 (See Index To Advertisers)

DESIGNERS

Piedmont Designing 107 W Parrish St
Stanley Doris J 2909 Hope Valley Rd

DETECTIVE AGENCIES

DURHAM DETECTIVE AGENCY & GUARD SERVICE INC 1815 Guess Rd (27705), Tel 286-4829 (See Index To Advertisers)
Vanguard Security Serv 111 Wellons Village Shop Cntr

DIAMONDS AND PRECIOUS STONES

WEAVER'S JEWELERS INC Lakewood Shopping Center, 2000 Chapel Hill Rd (27707), Tels 489-1492 And 489-6912 (See Index To Advertisers)
WELDON'S JEWELERS INC Northgate Shopping Center On The Mall, Tel 286-0539 (See Index To Advertisers)

*DINING ROOMS

HUNG'S K C CHINA INN 2701 Hillsborough Rd (27705), Tel 286-2444, 425 W Cocoa Beach Causeway, Cocoa Beach, Fla, Tel 783-6672 (See Index To Advertisers)
MANNELLA'S RESTAURANT & PIZZERIA 3438 Hillsborough Rd (27705), Tel 383-5507 (See Index To Advertisers)

*DIRECTORY PUBLISHERS

HILL DIRECTORY COMPANY
2910 W CLAY ST
RICHMOND, VA (23230)
TELEPHONE (804) 359-6001

DISPLAY FORMS AND FIXTURES

Hamm A L Displays Inc 2200 Angier Av

DIVERS

Water World 3152 Hillsborough Rd

DOG GROOMING SERVICE

Dog Stylists Of Durham 3207 Chapel Hill Rd
Pampered Pooch The 3123 N Roxboro Rd
Poole's Beauty & Barber Shop 1011 Onslow St

*DOORS, SASH AND TRIM

GUESS ROAD CABINET & BUILDING SUPPLY CO INC 3610 Guess Rd (27705), Tels 477-2014 And 477-3266 (See Index To Advertisers)

DOUGHNUT SHOPS

Aunt Sue's Donut Shop 811 Broad St
Dunkin Donuts 2103 N Roxboro Rd
Sugarkist Donuts 933 N Miami Blvd
Weldon's Donut Shop 3531 Hillsborough Rd

DRAFTSMEN

Micol G E Associates Inc 111 N Corcoran St Rm 720

*DRESS SHOPS

MARZELLA'S BOUTIQUE 204 Corcoran St (27701), Tel 688-1576 (See Index To Advertisers)

DRESS SUITS—RENTAL

BERNARD'S FORMAL WEAR 1151 W Club Blvd (27701), Tel (919) 286-3633 (See Index To Advertisers)

DRESSMAKERS

Gaulden Gretchen M Mrs 904 Sedgefield St
Johnson Alterations 323½ W Main St
Jones Lynn L Mrs 1014 N Buchanan Blvd
Rhew Nellie R 2915 State St
Willingham Lois L Mrs 610 N Driver St

photo graphia
922 Broad St. (27705)
BILL WILKERSON
688-7768

TERRY'S SERVICE GARAGE INC.
101 Rockway Ave. (27704)
DAN GRAY — OWNER
Tel. 477-2119

C. C. WOODS CONSTRUCTION COMPANY, Inc.
GENERAL CONTRACTORS
Established 1933
FRANCHISED CONTRACTORS OF STRAN-STEEL BUILDINGS
34 Chapel Hill Blvd., P.O. Box 569 (27702) Tel. 489-9116
ASSOCIATED GENERAL CONTRACTORS OF AMERICA AGC

RAMADA INN DOWNTOWN
P.O. BOX 98 (27702) I-40 AT DUKE ST.
683-1531
159 ROOMS
BOUCAN RESTAURANT
BOUCAN LOUNGE
JAMES A. KELL — General Manager

JOHNSON'S EXXON
• 24 Hour Towing • Minor Auto Repairs • Complete Car Care Center
• Pick-Up and Delivery • U-Haul
100 S. ALSTON AV. DURHAM, N.C. (27701)
Tels. 688-3669, Night 383-2230

*DRIVEWAY AND PARKING LOT CONTRACTORS

MILLER OSCAR CONTRACTOR INC
PO Box 30097 Raleigh, N C (27612) Tel 787-2442, Durham Tel 688-3339 (See Index To Advertisers)

DRUGGISTS—RETAIL

Al's Holloway Street Pharmacy 1026 Holloway St
Center Drug Store Of Durham Inc 2844 N Roxboro Rd

CRABTREE PHARMACY
2100 Angier Av (27703) Tel 596-8271 (See Index To Advertisers)

DURHAM DRUG CO INC
FREE DELIVERY SERVICE
PRESCRIPTIONS
SICKROOM SUPPLIES
COSMETICS—HALLMARK GREETING CARDS
"PARTY" NOVELTIES
PAPER PRODUCTS
330 W MAIN ST (27701)
TELEPHONES PRESCRIPTIONS 682-6714 AND 682-3475

Eckerd Drug 3437 Hillsborough Rd
Eckerd Drug Store 2216 N Roxboro Rd
Eckerd Drug Store 1223 University Dr
Eckerd Drug Store 800 Broad St
Eckerd Drug Stores 122 W Main St
Edens North Durham Drug 714 N Mangum St
Garrett Drug 3026 Fayetteville St
Hill's Pharmacy 1821 Hillandale Rd
Kerr Discount Drug Store 182 Northgate Shop Center
Kerr Discount Drug Store 2000 Chapel Hill Rd
Kerr Discount Drug Store 613 Wellons Village Shop Cntr
Mangum Street Pharmacy Inc 806 N Mangum St
Mc Donald's Drug Store 732 9th St
Revco Discount Drug Center 1116 Broad St
Revco Discount Drug Center (Pharmacy Dept) 1114 Broad St
Revco Drugs 907 N Miami Blvd
Revco Drugs 213 W Main St
Treasury Drug 230 South Square Mall
Upchurch Drug Corp Riverview Shop Center

DRUGGISTS—WHOL

North Carolina Mutual Wholesale Drug Co 816 Ellis Rd

*DRY CLEANERS

FARTHING FABRICARE
Johnson-Forrester Inc, 800 N Mangum St (27701), Tel 682-5426, Branch 2514 University Dr, Tel 489-3513 (See Index To Advertisers)
MEARES CLEANERS 3031 Fayetteville St (27707), Tel 682-1693

SCOTT & ROBERTS INC
PLANT AND OFFICE
PICK UP AND DELIVERY
733 FOSTER ST (27701)
TELEPHONE 682-9325
BRANCH 314 S DRIVER ST (ED)
TELEPHONE 596-4387
BRANCH

DRY CLEANERS—CONTD
SCOTT & ROBERTS INC—CONTD
710 E MAIN ST
TELEPHONE 688-4471
(See Index To Advertisers)

DRY GOODS—RETAIL

Piece Goods Shop The 3439 Hillsborough Rd

DUPLICATING MACHINES AND SUPPLIES

Copy Express The 104 W Parrish St
Office Service Co Of Durham 1911 Chapel Hill Rd
Rowe Business Equipment 2514 University Dr

*EDUCATIONAL INSTITUTIONS

N T S RESEARCH CORPORATION 2634 Chapel Hill Blvd (27707), Tel 493-3451

EGG DEALERS—WHOL

Dodson Foy R 2523 Joyner Rd

*ELECTRIC APPLIANCES

DUKE POWER CO
101 E MAIN ST
PO BOX 1011 (27702)
TELEPHONE 682-1151

*ELECTRIC LIGHT FIXTURES

PINE STATE ELECTRIC SUPPLY CO INC
937 Washington St, PO Box 237 (27702), Tel 682-9258

*ELECTRIC LIGHT AND POWER COMPANIES

DUKE POWER CO
101 E MAIN ST
PO BOX 1011 (27702)
TELEPHONE 682-1151

ELECTRIC MOTORS AND GENERATORS—DLRS AND REPAIRING

CENTRAL ELECTRIC MOTOR CO
1309 Angier Av, PO Box 11035 (27703), Tels 688-7563 And 682-8597
Charlie's Electric Motor Sales & Service Co 209 Old Oxford Hwy
Southern Electric Motor Co Inc 812 N Mangum St
Triangle Electric Motor Co 1750 Lawson St

*ELECTRIC WIRING

TOOLE E N & SONS 432 E Pettigrew St (27701), Tels 682-3486, Night 682-6506 (See Index To Advertisers)

Branch Moving and Storage Co. Inc.
PALLETIZED STORAGE
Tel. 471-1591
A Mayflower Warehouse
FREE ESTIMATES
2415 Reichard St., P.O. Box 2824 (27705)
Just off I-85 Guess Rd. Exit

Pools
POOL SIDE
803-C Ramseur St. 27701
682-025

M & J FINANCIAL CORP.
Auto Loans — Financing Re-Financing
Collateralized Personal Loans to $1500.00 – "We Have The Capacity To Care"
A Carolina Corporation For Carolina People Since 1928
704 Rigsbee Ave. (27701) Telephone 682-9253

ELECTRICAL APPLIANCES—SALES AND SERVICE

APPLIANCE & TV CENTER
539 Foster St (22702), Tel 688-4371 (See Index To Advertisers)
MONTGOMERY & ALDRIDGE TIRE CO INC Morgan St At Roney St (27702), PO Box 1809 (27702), Tel 682-0441

*ELECTRICAL CONTRACTORS

BARBER ELECTRIC CO INC
2508 W MAIN ST (27705)
TELEPHONES 286-4315
NIGHTS 477-6459
AND 477-2572

BARTON ELECTRIC CONSTRUCTION CO INC
3218 Guess Rd (27705), Tels 477-1040, Nights 477-2427 And 477-4323

BRYANT-DURHAM ELECTRIC CO INC
5102 Neal Rd, PO Drawer 2597 (27705), Tel 383-2526
KNIGHT ELECTRIC CO 318 S Driver St (27703), Tels 596-8014, Res 688-3405
TOOLE E N & SONS 432 E Pettigrew St (27701), Tels 682-3486, Night 682-6506 (See Index To Advertisers)

ELECTRICAL EQUIPMENT AND SUPPLIES—DEALERS

Durham Manwaring 1600 Cooper St
Pine State Electric Supply Co Inc 937 Washington St

TRICO ELECTRIC SUPPLY
(Division Of Electric Supply Inc) 1912 E Pettigrew St (27703) Tel 596-1396

ELECTRICAL EQUIPMENT AND SUPPLIES—MFRS

Electric Supply Co Of Durham Inc 3164 Hillsborough Rd

ELECTRICAL EQUIPMENT AND SUPPLIES—WHOLESALE

ELECTRIC SUPPLY CO OF DURHAM INC
3164 Hillsborough Rd, PO Box 2815 (27705), Tel 383-1571

*ELECTRICAL REPAIRING

TOOLE E N & SONS 432 E Pettigrew St (27701), Tels 682-3486, Night 682-6506 (See Index To Advertisers)

ELECTROLYTIC TREATMENT

Certified Electrolysis Center 1200 Broad St

ELECTRONIC EQUIPMENT AND SUPPLIES

Clifton Electronics 1201 University Dr
Highway Sound 2300 N Roxboro Rd
J & H Engineering & Manufacturing Co 601 Ramseur St
Vickers Electronics 506 E Main St
Wilmore Electronics Co Inc 2706 Chapel Hill Blvd
Womack Electronic Supply Co Inc 511 Ramseur St

EMPLOYMENT AGENCIES

ADIA PARTIME TEMPORARY SERVICES
Suite 703 First Federal Bank Bldg, 400 W Main St (27701), Tel 682-0356 Or 967-7969 (See Index To Advertisers)
CAREER GIRL INC 2d Floor Professional Bldg, 433 W Main St (27701), Tel 682-5741, Kelly Girl Tel 688-8207
DURHAM-ORANGE EMPLOYMENT & TRAINING OFFICE
Orange County Locations: 212 N Mangum St (27702), Tel 683-1576; 412 W Franklin St, Chapel Hill, NC (27514), Tel 929-7141; 117 N Churton St, Hillsborough, NC (27278), Tel 732-8925
Kelly Girl 433 W Main St
Manpower Temporary Services Inc 233 N Gregson St
Olsten Temporary Services 2634 Chapel Hill Blvd Suite 103
Preferred Personnel Inc 301 W Main St Rm 304
Snelling & Snelling Personnel Consultants 400 W Main St Rm 414
V I P PERSONNEL AGENCY 2514 University Dr, PO Box 8814 (27707), Tel (919) 493-1451

ENGINEERS—CIVIL

Credle Engineering Co 204 E Markham Av

ENGINEERS—CONSULTING

Coffin Geo K & Assocs 111 N Corcoran St Rm 906
Cooke T C-P E Inc 119 Orange St Rm 200
Eason Glenn A PE
331 W Main St Rm 302 (27701)
Tel 688-6826
GARDNER W H JR & ASSOCIATES 2534½ Chapel Hill Blvd, PO Box 8765 (27707), Tel 489-0926
Harden M Ray Jr 2534½ Chapel Hill Blvd
Knott & Roberts P A Engineers 111 N Corcoran St Rm 1014

PIATT W M AND COMPANY
CONSULTING ENGINEERS
1207 CENTRAL CAROLINA BANK BLDG
111 N CORCORAN ST (27701)
TELEPHONES
682-9285 AND 682-9286
RESIDENCE TELEPHONE
383-5317
Rigsbee David L 2532 Rochelle St
Smith Walter G 123 W Main St Rm 209
Thomas & Olive Inc 201 W Parrish St 5th Fl
Wallace Wm M II 2307 W Club Blvd

WIGGINS-RIMER & ASSOCIATES
CIVIL-ENVIRONMENTAL
CONSULTING ENGINEERS
3024 PICKETT RD (27707)
TELEPHONE
489-3353

ENGINEERS—MANAGEMENT

Burns G A Associates Inc 2726 Croasdaile Dr Suite 204

ENGINEERS' SUPPLIES AND MATERIALS

Perkin-Elmer Instruments 2121 Guess Rd

MADISON'S
682-8904
611 WELLONS VILLAGE SHOPPING CENTER 1000 N. MIAMI BLVD. (27703)

Mechanics and Farmers Bank
All Locations P.O. Box 1932 (27702) All Locations Tel. 683-1521
Office 116 W. Parrish St.
Fayetteville Street Branch 615 Fayetteville St.,
Duke Street Branch, Mutual Plaza

JAMES A. SMITH & SON, INC.
PLASTERING CONTRACTORS DRYWALL
FIREPROOFING — PLASTERING — STUCCO — EXPOSED AGGREGATES — DRYWALL
540 Gulf St., P.O. Box 11248 Durham, N.C. (27703) Tels. 596-8289, 596-8280

Weldon's Jewelers Inc.
FINE DIAMONDS—WATCHES—JEWELRY
Expert Watch and Jewelry Repairing
NORTHGATE SHOPPING CENTER
On The Mall
Tel. 286-0539

Call Us On Anything You Need In The Way of
Brick — Paving Brick — Fireplace Screens and Dampers
Triangle Brick Co.
ROUTE 4, BOX 60 DURHAM, NORTH CAROLINA 27713
DURHAM: (919) 544-1796, RALEIGH: (919) 828-2070
IN NORTH CAROLINA CALL: TOLL FREE NO. 800-672-8547

ENGINES—DIESEL

TRIANGLE FORD ENGINES INC
2717 Cheek Rd, PO Box 1246 (27702), Tels 682-9336 And 682-9337 (See Index To Advertisers)

ENGINES—GAS AND GASOLINE

Triangle Ford Engines Inc 2717 Cheek Rd

*ENGINES—REBUILDING AND EXCHANGING

TRIANGLE FORD ENGINES INC
2717 Cheek Rd, PO Box 1246 (27702), Tels 682-9336 And 682-9337 (See Index To Advertisers)

*ENGRAVERS

CHAMBERS TROPHIES & PRO SHOP INC 227 Wellons Village Shopping Center, 1000 N Miami Blvd (27703), Tel 688-7495 (See Index To Advertisers)

ENGRAVERS—JEWELRY

WEAVER'S JEWELERS INC Lakewood Shopping Center, 2000 Chapel Hill Rd (27707), Tels 489-1492 And 489-6912 (See Index To Advertisers)

*EQUIPMENT RENTAL

ASSOCIATED SCAFFOLDERS & EQUIPMENT CO INC
544-46 Foster St (27701) Tel 682-2655 (See Index To Advertisers)

MC BROOM'S RENTALS INC
2334 Guess Rd (27705), Tel 286-4414 (See Index To Advertisers)

EXPRESS COMPANIES

C W Transport 1720 New Raleigh Rd
Jiles Bert D 2123 Elba St

FABRIC SHOPS

Betsey Ross Sewing Shop 3810 N Duke St
Remnant Shop The 215 Wellons Village Shop Cntr
Triangle Cloth Outlet 4202 Alston Avenue Rd

*FARM LANDS

HILL JAMES REALTY 1912 Lamar St (27705), Tels 286-5531, Nights Tel 477-2557

*FARM SUPPLIES

BARNES SUPPLY CO INC, 774 9th St (WD) (27705), Tel 286-7331 (See Index To Advertisers)

CENTRAL CAROLINA FARMERS INC
801 Gilbert St, PO Box 1452 (27702) Tel 682-6141 (See Index To Advertisers)

*FARM TRACTORS

ANDREWS & RIGGSBEE TRACTOR CO INC South Greensboro St (27510), Carrboro, NC (27510), Tel 942-3146 (See Index To Advertisers)

FEED DEALERS—RETAIL

BARNES SUPPLY CO INC, 774 9th St (WD) (27705), Tel 286-7331 (See Index To Advertisers)

CENTRAL CAROLINA FARMERS INC
801 Gilbert St, PO Box 1452 (27702) Tel 682-6141 (See Index To Advertisers)
Central Carolina Farmers Inc (Sup Center) 1143 Latta St
Diamond Farm Center 513 Rigsbee Av
STONE BROS & BYRD INC 700 Washington St, PO Box 565 (27702), Tel 682-1311

FILTER MFRS

Continental Water Conditioning Corp 308 Bon Air Av

FINANCE COMPANIES

AMERICAN CREDIT CORP 703 Rigsbee Av, PO Box 2206 (27702), Tel 688-1311
Blazer Financial Servs 120 E Main St
Commercial Credit Corp 3604 University Dr
Domestic Loans Of Durham Inc 1715 Holloway St
FINANCE AMERICA CORP 221 Wellons Village Shopping Center, 1000 N Miami Blvd (27703), Tel 682-0414 (See Index To Advertisers)
Finance America Mortgage Service Inc 221 Wellons Village Shop Cntr
First Premium Finance Inc 622 Gary Plaza
General Motors Acceptance Corp 711 Rigsbee Av
Globe Finance Company 115 E Main St
Household Finance Corp 207 Wellons Village Shop Cntr
Liberty Financial Planning 1715 Holloway St
M & J FINANCIAL CORP 704 Rigsbee Av (27701), Tel 682-9253 (See Index To Advertisers)
National Finance Co Of Durham Inc The 108 E Parrish St
Public Finance 401 E Chapel Hill St
Public Finance Corp No 1 718 9th St
Signal Finance Of North Carolina Inc 3600 N Duke St
Southern Finance Co 331 W Main St
Termplan Inc 301 W Main St Rm 302
Transouth Financial Co 618 Foster St
Wilson U F Finance 204½ N Mangum St

FIRE ALARM SYSTEMS

Alarms & Protective Systems Inc 108 Southerland St

FIRE EXTINGUISHERS

O'Briant's Fire Extinguisher Service 1026 Cleveland St

FIRE FIGHTING APPARATUS AND SUPPLIES

TRIANGLE FIRE & RESCUE EQUIPMENT CO
Hwy 54, PO Box 12171, Research Triangle Park, NC (27709), Tel 549-8969

*FIRE INSURANCE

SOUTHLAND ASSOCIATES
212 N CORCORAN ST (27701)
AND DUKE ST AT HORTON RD
PO BOX 890
TELEPHONE 688-8121
(See Index To Advertisers)

MATTHEWS BODY SHOP, INC.
PHONE 596-6410 OR 596-6759
3401 Wake Forest Road
Durham, North Carolina (27703)

HAYES DENTAL ART STUDIO
215 N. Gregson St. (27701)
682-5410

Belk Leggett
Durham's Largest Department Store
FREE PARKING
South Square Mall, Chapel Hill Blvd. 493-3411

FIRE PROTECTION SERVICE

Bethesda Volunteer Fire Dept 1714 S Miami Blvd

*FIREPLACE FIXTURES AND FURNISHINGS

TRIANGLE BRICK CO Rt 4, Box 60 Apex Hwy (27713), Tel (919) 544-1796, Raleigh Tel (919) 828-2070 (See Index To Advertisers)
WALKER HOME CENTER 4528 N Roxboro Rd (27704), Tel 471-4416 (See Index To Advertisers)

*FIREPLACES

TRIANGLE BRICK CO Rt 4, Box 60 Apex Hwy (27713), Tel (919) 544-1796, Raleigh Tel (919) 828-2070 (See Index To Advertisers)

FISH AND SEA FOOD DEALERS—RETAIL

Bragtown Seafood Market 2929 N Roxboro Rd
Carter's Seafood Market 224 Wellons Village Shop Cntr
East Main Street Seafood Market 1000 E Main St
Johnson Seafood Market 111 S Alston Av
L & J Seafood Market 2504 Fayetteville St
Taylor Seafood 1505 Morehead Av
Your Fish Market 1013 W Chapel Hill St

FISH AND SEA FOOD DEALERS—WHOLESALE

Carter's Seafood Market 1906 W Markham Av

FISHERMEN'S SUPPLIES

Lanier Bait & Tackle Shop 1308 Angier Av
Phil's Tackle Box 5284 N Roxboro Rd

FISHING TACKLE AND RODS—MFRS

Ce-Bet Manufacturing Co 2409 Chapel Hill Rd

*FIXTURES—LIGHTING

STYLE CRAFT INTERIORS INC, 3738 Chapel Hill Blvd (27707), Tel 489-9191, Chapel Hill 929-7200

FLEA MARKETS

TRIANGLE FLEA MARKET 842 Angier Av (27701), Tel 682-1073 (See Index To Advertisers)

*FLOOR CARE EQUIPMENT AND SUPPLIES

TAUNTON SALES INC 313 Foster St (27702), Tel 682-2191 (See Index To Advertisers)

*FLOOR COVERINGS

CAROLINA CARPETS & INTERIORS INC (Opposite 9th St Post Office) 1920 Perry St (27705), Tel 286-0754 (See Index To Advertisers)
COLONIAL FLOORING & ACOUSTICAL CO INC 215 Morris St (27702) Tel 682-9157

*FLORAL ARRANGEMENTS

GLENN'S FLORIST 2810 N Roxoboro Rd (27704), Tel 471-3346 Day, Night 688-3366 (See Index To Advertisers)
NANCY'S FLORIST INC 2230 N Roxboro Rd, PO Box 15115 (27704), Tels 477-2102 And 477-2103 (See Index To Advertisers)

FLORISTS—RETAIL

Amey Florist 2919 Fayetteville St
BEVERLY'S GREENHOUSE 3008 Redwood Rd (27704), Tel 682-7725 (See Index To Advertisers)
Cashwell Florist Inc 2611 Chapel Hill Blvd
Cathy's Florist 5112 Revere Rd
COLCLOUGH FLORIST INC 3429 N Roxboro Rd (27704), Tel 477-2191
DORIS' FLORIST 303 E Chapel Hill St (27701), Tels 682-0544 And 682-8636 (See Index To Advertisers)
DURHAM FLORIST 2019 Angier Av (27703), Tels 596-5220 And 596-2085
Duval Hackett Florist 107 W Parrish St
EDWARDS' FLORIST
Across From Old Watts Hospital, 1218 Broad St (27705) Tels 286-2295 And 286-2296
FERRELL'S FLORIST 462 S Driver St (27703), Tel 596-0103
FLOWER WORLD 4001 Chapel Hill Blvd, South Square Mall (27707), Tel 493-1196 (See Index To Advertisers)
FRIENDLY FLORAL ARTS GALLERY
2208 Holloway St (27703), Tel 596-8747
GLENN'S FLORIST
2810 N Roxoboro Rd (27704), Tel 471-3346 Day, Nights 888-3366 (See Index To Advertisers)
HALL RUTH FLORIST 3003 Guess Rd (27705), Tel 477-3514
JOHN'S FLOWER SHOPPE
3550 N Roxboro Rd (27704), Tel 471-1847 (See Index To Advertisers)
LONG'S FLORIST, 1201 N Roxboro St (27701), Tel 682-3866, If No Answer Tel 596-5623 (See Index To Advertisers)
MONTGOMERY'S FLORIST INC
Forest Hills Shopping Center 1201 University Dr (27707), Tel 489-3361
NANCY'S FLORIST INC 2230 N Roxboro Rd, PO Box 15115 (27704), Tels 477-2102 And 477-2103 (See Index To Advertisers)
Plants 'n Things 203a South Square Mall
Plants Unlimited 3535 Hillsborough Rd
Potted Plant The Northgate Shop Center
Sanders Florist 1102 Broad St
Strategy & Fantasy World 1821 Hillandale Rd
Tucker's Florist 2508 Fayetteville St
WELLS-LLOYD FLORIST INC 1007 W Main St (27701), Tel 682-0457, Nights And Sundays Tels 286-7110 And 688-6204

FLORISTS—WHOL

BEVERLY'S GREENHOUSE 3008 Redwood Rd (27704), Tel 682-7725 (See Index To Advertisers)
Ferrell's Wholesale Flowers 460 S Driver St

*FLOWERS BY WIRE

FLOWER WORLD 4001 Chapel Hill Blvd, South Square Mall (27707), Tel 493-1196 (See Index To Advertisers)
FRIENDLY FLORAL ARTS GALLERY 2208 Holloway St (27703), Tel 596-8747

HARRISS - CONNERS CHEVROLET Inc.
The Fastest Growing Chevrolet Dealer In Carolina
Chapel Hill — Durham Blvd. P.O. Box 2040 Chapel Hill, N.C. (27514)
Tels. Durham 493-2431 Chapel Hill 942-3191

DURHAM BUILDERS SUPPLY CO.
BUILDERS' SUPPLIES of All Kinds
BUILDERS' HARDWARE
BUILDING SPECIALTIES
Customer Parking
105 S. BUCHANAN BLVD. (27701)
Phone 688-1381

CLAUDE M. MAY, Inc.
Painting — Papering — Interior Designing
AMPLE PARKING SPACE
101 W. Main St. (27701) Tel. 682-9348

THALHIMERS
ONE OF THE SOUTH'S NEWEST AND MOST COMPLETE DEPARTMENT STORES
All Stores Tel. 286-7751
Lakewood Shopping Center
Northgate Shopping Center

FLOWERS BY WIRE—CONTD
JOHN'S FLOWER SHOPPE 3550 N Roxboro Rd (27704), Tel 471-1847 (See Index To Advertisers)
NANCY'S FLORIST INC 2230 N Roxboro Rd, PO Box 15115 (27704), Tels 477-2102 And 477-2103 (See Index To Advertisers)

*FLOWERS—PERMANENT

FLOWER WORLD 4001 Chapel Hill Blvd, South Square Mall (27707), Tel 493-1196 (See Index To Advertisers)
LONG'S FLORIST, 1201 N Roxboro St (27701), Tel 682-3866, If No Answer Tel 596-5623 (See Index To Advertisers)

FOOD FREEZER PLANS

Southeast Food Systems 612 Gary Plaza
Southeast Plan Service 612 Gary Plaza

*FORMAL WEAR

BERNARD'S FORMAL WEAR
1151 W Club Blvd (27701), Tel (919) 286-3633 (See Index To Advertisers)

FOUNDRIES

Bill's Ornamental Iron Shop 2225 Glover Rd

*FRAMES—PICTURE AND MIRROR

HOUSE OF 10,000 PICTURE FRAMES
1106½ Broad St (27705), Tel 286-4837 112½ W Franklin St, Chapel Hill, NC, Tel 929-7582 (See Index To Advertisers)

FRATERNITY AND SORORITY HOUSES

Duke Univ International House 2022 Campus Dr
Troy House 1101 N Mangum St

*FREIGHT LINES

EPES TRANSPORT SYSTEM
1400 Avondale Dr, PO Box 3806 (27702), Tel (919) 688-6371 (See Index To Advertisers)
OLD DOMINION FREIGHT LINE US Hwy 70 E, Rt 4 Box 497A (27703), Tel 596-2133

*FROZEN FOODS—WHOLESALE

EMORY'S PORTION PAK INC
MEATS
PASTRIES
VEGETABLES
SEAFOOD
4213 S ALSTON AVENUE RD (27707)
TELEPHONE 544-1551

FRUIT DEALERS—RETAIL

Fruit Basket The 3737 N Roxboro Rd
University Commerce Market 1108 W Chapel Hill St

*FUEL DEALERS

HEAD M H & SON INC
537 E Pettigrew St Cor Rowland St (27701), Tel 682-0496

FUEL OIL

Andrews Oil Co 2706 Wedgedale Av
Bull City Oil Co 2014 Broad St

CHRISTIAN DON C CO INC
901 S Miami Blvd, PO Box 11025 (27703), Tel 596-8169
Couch Oil Co 2907 Hillsborough Rd
GWALTNEY OIL & GAS CO INC 706 E Markham Av, PO Box 1027 (27701), Tel 688-1373
Mill Park Oil Co 1200 E Main St
Sharpe R E & Son 509 W Cornwallis Rd

FUND RAISERS

MALONE WILLIAM P, 1801 Fayetteville St (27707) Tel (919) 683-6369 Extns 6292 And 6369
United Fund Of Durham 107 N Market St 2d Fl

*FUNERAL CHAPELS

SCARBOROUGH & HARGETT INC MEMORIAL CHAPELS & GARDENS, 306 S Roxboro St, Box 1075 (27702) Tel 682-1171 (See Index To Advertisers)

*FUNERAL DECORATIONS—FLORAL

JOHN'S FLOWER SHOPPE 3550 N Roxboro Rd (27704), Tel 471-1847 (See Index To Advertisers)
LONG'S FLORIST, 1201 N Roxboro St (27701), Tel 682-3866, If No Answer Tel 596-5623 (See Index To Advertisers)

*FUNERAL DESIGNS

GLENN'S FLORIST 2810 N Roxoboro Rd (27704), Tel 471-3346 Day, Night 688-3366 (See Index To Advertisers)
LONG'S FLORIST, 1201 N Roxboro St (27701), Tel 682-3866, If No Answer Tel 596-5623 (See Index To Advertisers)

FUNERAL DIRECTORS

Amey Funeral Home 2919 Fayetteville St
BURTHEY FUNERAL SERVICE 1510 Fayetteville St (27701), Tel 682-0327 (See Index To Advertisers)
Clements Funeral Service Inc 1105 Broad St
Fisher Funeral Parlor Inc 3137 Fayetteville St
Hall-Wynne & Co Inc 1113 W Main St
Holloway Funeral Home Inc 309 Amber Pl

HOUSE OF REEVES INC THE
3314 Apex Highway (27707), Tels 544-3709 And 544-3700 (See Index To Advertisers)

HOWERTON-BRYAN FUNERAL HOME
1005 W Main St (27701), Tel 682-5464
Hudson Funeral Home Inc 1800 Angier Av
JONES ELLIS D & SONS INC 415 Dowd St (27702), Tel 688-1323

SCARBOROUGH & HARGETT INC MEMORIAL CHAPELS & GARDENS
306 S Roxboro St, Box 1075 (27702), Tel 682-1171 (See Index To Advertisers)

Brame SPECIALTY COMPANY Inc.
Janitor Supplies — Office Products — Industrial Papers — Laundry Supplies
Wholesale Paper — Customized Designing — Matched Packaging — Napkins — Place Mats
949 WASHINGTON STREET, (27701) TELEPHONE 682-5421

Wm. Muirhead Construction Co. Inc.
COMMERCIAL • INDUSTRIAL • HIGHWAY
General Offices 682-9215
Muirhead Asphalt 682-9219
Constructors Concrete 682-9211
Building Supplies And Shop 682-9214
1435 Camden Av. At N and W R.R. (27704)
P.O. Box 2012 (27702)

REALTOR®
SOUTHLAND ASSOCIATES
212 N. Corcoran St. Durham, N.C. (27701) and Duke St. at Horton Rd. Call 688-8121
Realtors and Insurors
MEMBER NATIONAL ASSOCIATION OF INSURANCE AGENTS

GREY STONE BAPTIST CHURCH
2601 HILLSBOROUGH ROAD (27005) TEL. 286-2281

*FUNERAL HOMES

BURTHEY FUNERAL SERVICE 1510 Fayetteville St (27701), Tel 682-0327 (See Index To Advertisers)
CHAPEL HILL FUNERAL HOME INC North Graham St, PO Box 165, Chapel Hill, NC (27514), Tel 942-3361 (See Index To Advertisers)

CLEMENTS FUNERAL SERVICE INC
1105 Broad St (27795), Tel 286-1224

HALL-WYNNE & CO INC
1113 W Main St, PO Box 77 (27702), Tel 688-6387, Day Or Night

HOUSE OF REEVES INC THE
3314 Apex Highway (27707), Tels 544-3709 And 544-3700 (See Index To Advertisers)

HOWERTON-BRYAN FUNERAL HOME
1005 W Main St (27701), Tel 682-5464

FUR DEALERS AND FURRIERS

THALHIMERS
Northgate Shopping Center, 1058 W Club Blvd (27701) Tel 286-7751 (See Index To Advertisers)

FURNISHED ROOMS

Hicks Eva 523 N Mangum St
Hicks Eva Mrs 802 Cleveland St
Wood's House 814 Foster St

*FURNITURE DESIGNERS

Y & J FURNITURE CO
1612 E Geer St (27704), Tel 682-6131 (See Index To Advertisers)

FURNITURE FINISHERS

Y & J FURNITURE CO
1612 E Geer St (27701), Tel 682-6131 (See Index To Advertisers)

FURNITURE MFRS

Y & J FURNITURE CO
1612 E Geer St (27704), ½ Mile Out On Highway 15A N, Tel 682-6131 (See Index To Advertisers)

*FURNITURE MOVERS

BRANCH MOVING AND STORAGE CO INC
2415 Reichard St Just Off I-85 Guess Rd Exit, PO Box 2824 (27705), Tel 471-1591 (See Index To Advertisers)

*FURNITURE—OFFICE

ROSE AGENCY INC THE
111 W Parrish St (27701), PO Box 1929 (27702), Tel 688-1336 (See Index To Advertisers)

FURNITURE RENTING

Metrolease 2631 Chapel Hill Blvd

FURNITURE REPAIRING

Page's Furniture Shop 1809 S Miami Blvd
Seawell Wallace D 3924 Chapel Hill Rd

FURNITURE—RETAIL

BARGAIN FURNITURE CO INC 309 E Chapel Hill St (27701), Tel 688-4451
Barringer-Whitfield Furniture Inc 101 W Chapel Hill St
Browning & Farrell Furn Corp 1705 New Raleigh Rd
CAROLINA INTERIORS OF DURHAM INC (Follow E Club, Turn Left On Glen Rd Beside The Animal Shelter, Take First Right On Colclough Av), 3119 Colclough Av (27704), Tels 682-6341 And 688-3959 (See Index To Advertisers)

CENTER FURNITURE CO INC
320 E Chapel Hill St (27701), Tel 688-7025

Center Furniture Whse 121 Hunt St
Christian Harward Furniture Co Inc 118 W Parrish St
COLFAX SALVAGE FURNITURE STORES Hwy 70 Rt 4, Box 230, Hillsborough, NC (27278), Tel 732-8191 Direct Durham Line To Hillsborough 682-0823, Durham Store Hwy 70 E And Pleasant Dr, Tel 596-5848 (See Index To Advertisers)
Couch Furniture Co Inc 714 9th St
Design Gallery 5504 Chapel Hill Blvd
Home Furniture Co 407 N Mangum St
JACOB'S LADDER 4422 Durham-Chapel Hill Blvd, Willow Park Mall (27707), Tel 489-3597
JONES BROTHERS FURNITURE OF RALEIGH INC Raleigh-Durham Hwy, US Hwy 70, 6901 Glenwood Av, Raleigh, N C (27612) Tel 787-1513 (See Index To Advertisers)
KIMBRELL'S FURNITURE CO INC, 209 E Chapel Hill St, PO Box 408 (27702), Tel 682-2159
Metrolease 3165 Hillsborough Rd
Nance Furniture Outlet 3501 Wake Forest Rd
Penny Furniture Co Inc 111 E Chapel Hill St
Planter & Wicker Center The 209b South Square Mall
Quality Furniture & Appliance Co 308 Rigsbee Av

RHODES INC
4521 Chapel Hill Blvd (27707), Tel 489-7471 (See Index To Advertisers)

Riverview Furniture & Interiors Inc Riverview Shop Center
ROSE FURNITURE CO INC 106 W Parrish St (27701), Tel 688-4796
SMITH'S FURNITURE 216 Rigsbee Av (27701), Tel 682-6761 (See Index To Advertisers)
STYLE CRAFT INTERIORS INC, 3738 Chapel Hill Blvd (27707), Tel 489-9191, Chapel Hill 929-7200
Talk Of The Town 5274 N Roxboro Rd
TOWN & COUNTRY FURNITURE OF DURHAM INC Hwy 70 E At Bethesda (New Raleigh Rd), PO Box 807 (27702), Tel 596-2103
Ward Furniture Co 407 E Chapel Hill St

WARD'S FURNITURE MART INC
NATIONALLY ADVERTISED FURNITURE
TERMS ARRANGED
DISCOUNT SAVINGS ON CASH SALES
FREE DELIVERY
OPEN 'TIL 9, SATURDAY 'TIL 6
2659 CHAPEL HILL BLVD

Southern Real Estate Management & Consultants, Inc.
Serving the South in...
Management and Real Estate Sales
MLS
613 Vickers St.
P.O.Box 195
Durham, N.C. 27702
Tel. (919) 682-8171

CHAMBERS TROPHIES AND PRO SHOP INC.
688-7495
227 Wellons Village Shopping Center (27703)

DIAL 682-6111
YELLOW CAB
DELIVERY SERVICE
DIAL 682-6111

Dodge Cars Dodge Dodge Trucks
ILDERTON DODGE CO.
51 YEARS WITH DODGE
CARS AND TRUCKS
Tel. 682-5787
SALES AND LEASING
806 W. Main St. (27701)

Established 1872
J. Southgate & Son INCORPORATED
FIRE — CASUALTY — AUTOMOBILE — BURGLARY INSURANCE SPECIALISTS
BONDS — MARINE — HOSPITALIZATION — HEALTH and ACCIDENT — LIFE
1013 Broad St., P.O. Box 1651 (27702) Phone 286-2905

FURNITURE—RETAIL—CONTD
WARD'S FURNITURE MART INC—CONTD
(27707)
TELEPHONE 489-9135
Wright W B Furniture Inc 409 E Chapel Hill St

FURNITURE—USED

Fuquay's Outlet 1807 W Markham Av
Herndon's Warehouse Sales 609 Liberty St
Kimbrell's Furniture Exchange 212 Foster St
Melvin Jim Used Furniture 721 Iredell St

GARAGE DOORS—DEALERS AND DISTRIBUTORS

Noel's Overhead Doors Inc 1006 Calvin St

*GARAGES

AAMCO AUTOMATIC TRANSMISSIONS, 1214 Avondale Dr, (Intersection E Geer St) (27701), PO Box 11187 (27703), Tel 688-4307 (See Index To Advertisers)
MATTHEWS BODY SHOP INC 3401 Wake Forest Rd (27703), Tels 596-6410, 596-6759 (See Index To Advertisers)

GARBAGE COLLECTION SERVICE

Daniels Garbage Collection 3109 Angier Av

INDUSTRIAL WASTE CONTROL

217 S Holman St (27701), Tel 682-0420
L & M Garbage Service 3319 Angier Av
L & M Garbage Service 3326 Wake Forest Rd

*GARDEN CENTERS

LAWN & GARDEN OF DURHAM

5303 N Roxboro Rd (Corner Latta And Infinity Rd; 27704), Tel 477-5074 (See Index To Advertisers)

GARDEN AND LAWN IMPLEMENT DEALERS

Garden Center The 3117 Guess Rd
LAWN & GARDEN OF DURHAM 5303 N Roxboro Rd (Corner Latta And Infinity Rd; 27704), Tel 477-5074 (See Index To Advertisers)
Montgomery Ward Garden Center South Square Mall

PUBLIC HARDWARE INC

111 E Parrish St, PO Box 127 (27702), Tel 688-4321 (See Index To Advertisers)

*GARDEN SUPPLIES

GARDEN CENTER THE 3117 Guess Rd (27705), Tels 477-9871 And 477-9872 (See Index To Advertisers)
STONE BROS & BYRD INC 700 Washington St, PO Box 565 (27702), Tel 682-1311

GAS—BOTTLED

Blue Flame Gas Co 2818 Angier Av
Exxon Co USa 111 S Dillard St
Piedmont Gas Service Co Inc 902 Gilbert St

GAS COMPANIES

PUBLIC SERVICE CO OF NORTH CAROLINA INC

400 Cleveland St (27702), Tel 682-5661, Service Dept 213 Hoover Rd (Durham County) (See Index To Advertisers)

GASOLINE STATIONS

Abernethy's Service Station 2004 Angier Av
Adams Texaco 1619 S Miami Blvd
Alston Avenue Amoco Service 1002 N Alston Av
B & W Exxon 1426 S Miami Blvd
Barnes Gulf Service 2416 Apex Rd
Barnhill's Gulf Service 2211 N Roxboro Rd
Bates Gulf Service 308 S Alston Av
Bell's American Serv Sta 220 W Lakewood Av
Bob's Exxon Service Center 1411 Morehead Av
Bobby's Gulf Service & Grocery 4506 N Roxboro Rd
Boulevard Amoco Service 7000 Chapel Hill Blvd
Boulevard Shell Service 2822 Chapel Hill Blvd
Bowling's Exxon Service 4530 N Roxboro Rd
Bragtown Shell Service 3615 N Roxboro Rd
Broad Street Sunoco 801 Broad St
C & M Amoco 3101 Fayetteville St
Cable's Gulf Service 1101 Broad St
Cates Amoco Service Station 2121 Angier Av
Catsburg Country Store 1100 Old Oxford Hwy
Central Carolina Farmers Service Station 801 Gilbert St
Central Carolina Farmers Service Station 1000 Gilbert St
Chandler's Gulf Service 1600 S Miami Blvd
Chapel Hill Street Gulf 1118 W Chapel Hill St
Circle K Service Station 2106 Guess Rd
Coggin Exxon 4525 Chapel Hill Blvd
Couch's Exxon Self Service Station 1809 W Markham Av
Crabtree Exxon Servicenter 2709 Guess Rd
Croasdaile Gulf Service 1815 Hillandale Rd
Currin's Exxon Service Center 2215 Holloway St
Daniel Bros Exxon Service 3309 Chapel Hill Rd
Dawson Gulf Service 1101 University Dr
Dixie Vim 5100 Revere Rd
Dixie Vim Service Station 528 E Main St
Duke's Exxon Service Center 1209 W Main St
Durham's Exxon Service Station 2508 Hillsborough Rd
East Durham Gulf 2201 Angier Av
Elliott's American Service 2900 Chapel Hill Blvd
Eno Gulf Service 5292 N Roxboro Rd
Etna Service Station 2301 Holloway St
Etna Service Station 2009 Guess Rd
Etna Service Station No 2 702 N Alston Av
Faucette Exxon Service Station 1123 Broad St
Fike's Service Center 2538 S Roxboro St
Finch's Gulf Service 2004 E Club Blvd
Fletcher's Gulf Service 612 Foster St
Flintom's Service Inc 404 W Chapel Hill St
Forest Hills Amoco Service 1201 University Dr
Forest Hills Exxon Service Station 1317b University Dr
Forest Hills Gulf Service 1314 University Dr
Fowler's Amoco Service 701 N Mangum St
Gates Service Station 4602 N Roxboro Rd
Guess Road Amoco Service Station 2727 Guess Rd
Guess Road Exxon Station 2516 Guess Rd
Guess Road Gulf 2724 Guess Rd
Guess Road Union 76 Service 3301 Guess Rd
Hillandale Mobil Service Center 1740 Hillandale Rd
Hillsborough Road Sunoco Serv Sta 3500 Hillsborough Rd
Hockaday's Texaco 1701 E Glenn School Rd
Hope Valley Exxon Service 2947 Chapel Hill Rd
Hope Valley Mobil Service Center 2800 Chapel Hill Rd
Hope Valley 66 Service 3017 Chapel Hill Rd
Jack's Texaco Service 1925 Chapel Hill Rd

Insulation
TARHEEL INSULATION CO., INC.
286-0043
2710 Edmund St. (27705)

Dutch Boy
DUTCHVILLE BUILDERS SUPPLY, Inc.
COMPLETE LINE OF
BUILDING SUPPLIES - PAINTS - HARDWARE
PHONE 528-1591
Lake Rd., P.O. Box 705 — Creedmoor, N.C. (27522)
JOHNS MANVILLE JM PRODUCTS

QUALITY CLEANING
SCOTT and ROBERTS Inc.
DURHAM'S FOREMOST CLEANERS
733 Foster St. (27701) Tel. 682-9325

GASOLINE STATIONS—CONTD

JOHNSON'S EXXON 100 S Alston Av (27701), Tels 688-3669, Nights 383-2230 (See Index To Advertisers)
Kayo Oil Co Service Station 2685 Chapel Hill Blvd
Lee's Hyde Park Gulf Station 1027 Holloway St
Little Reb Service Station 3805 Wake Forest Rd
Lloyd's Service Center Inc 1802 W Main St
Mayton's Gulf Service 702 E Main St
Mc Clain's Sunoco Service 901 W Chapel Hill St
Murphy's Service 4401 N Roxboro Rd
Ninth Street Amoco & Produce 770 9th St
Northgate Exxon Service Center 1500 Guess Rd
Northgate Shell Service 1130 W Club Blvd And Guess Rd
O'Briant's Amoco 902 S Miami Blvd
O'Briant's Travelers Serv Station 3217 N Roxboro Rd
Parks Exxon Service Center 2432 Erwin Rd
Perry John E Gulf Service 1922 W Main St
Pine Street Service Station 1102 S Roxboro St
Pollards Exxon 906 W Chapel Hill St
Rex's Service Station 1225 Ellis Rd
Riddle Ruby Service Station 720 Old Oxford Hwy
Riverview Exxon Service 5202 N Roxboro Rd
Rockwood Exxon Service 2512 University Dr
Roxboro Road Union Seventy-Six 1917 N Roxboro Rd
Savaton Self Service Gas 1401 S Miami Blvd
Service Distributing Co 203 N Alston Av
Servicetown Inc 3205 Hillsborough Rd
Servicetown 66 Truck Stop 2710 Guess Rd
Strayhorn Union 76 & Wrecker Service 1701 S Miami Blvd
Thompson's Exxon Servicenter 2425 Fayetteville St
Top's Petroleum Corp 921 S Miami Blvd
Top's Petroleum Corp 2110 N Roxboro Rd
Top's Service Station 1016 W Main St
Tops Gas & Oil Co 921 N Miami Blvd
Tops Petroleum Co (Ofc) 3205 Hillsborough Rd
University Shell Service 3414 Hillsborough Rd
Vaughan's Exxon Service 907 N Roxboro St
Wade's Texaco 2601 Guess Rd
Westside Gulf Service 3511 Hillsborough Rd
Whitley's Fina Service Station 2008 E Club Blvd
Wilco No 1 747 E Geer St
Wilco No 5 1400 S Miami Blvd
Wilco Service Station 4535 N Roxboro Rd
Wilco Service Station 2502 Chapel Hill Blvd
Wilco Service Station No 2 2903 Hillsborough Rd
Wilco Service Station No 3 1929 Chapel Hill Rd
Williams Exxon Service Center 602 S Alston Av
Williams Union 76 2500 Erwin Rd
Wilson's Union 76 Service 5000 N Roxboro Rd
Wrenn's Gas & Grocery 4202 Alston Avenue Rd
Wynne Service Station 2545 Alston Avenue Rd
Yeargan's Exxon 3458 Hillsborough Rd

GASOLINE—WHOLESALE

CENTRAL CAROLINA FARMERS INC
801 Gilbert St, PO Box 1452 (27702) Tel 682-6141 (See Index To Advertisers)

FOWLER M M INC
(Gulf), Bulk Plant And Office 600 Gulf St, PO Box 1090 (27702), Tel 596-8246 (See Index To Advertisers)

GWALTNEY OIL & GAS CO INC 706 E Markham Av, PO Box 1027 (27701), Tel 688-1373

GENEALOGICAL RESEARCH

Haun Weynette P Mrs 243 Argonne Dr

*GENERAL CONTRACTORS

BORDEAUX CONSTRUCTION COMPANY INC 2720½ Chapel Hill Rd, PO Box 1727 (27702), Tel 489-3393 (See Index To Advertisers)

GENERAL CONTRACTORS—CONTD

DOWNEY L A & SON INC, 712 E Main St, PO Box 1688 (27702), Tel 688-8029 (See Index To Advertisers)

ORANGE BUILDERS INC Executive Office Bldg, 1801 E Franklin St, Chapel Hill, NC (27514), Tel 967-4707 (See Index To Advertisers)

TEER NELLO L CO, Trust Bldg 201 W Parrish St, PO Box 1131 (27702), Tel 682-6191

GENERAL MERCHANDISE—RETAIL

B & S Trading Post 302 S Driver St
Bob's Thrifty Shop 526½ E Main St
Brendle's Inc 4411 Chapel Hill Blvd
Goodwill Industries 746 E Markham Av
Hancock's General Store 2201 E Geer St
Holder & Hunt General Merchandise 1739 S Miami Blvd
J-B Clothes Outlet 3315 Wadsworth Av
Rosemary's Attic 5504 Chapel Hill Blvd
Shelton's Thrifty Store 601 E Trinity Av
Sparks-Walker & Co 2000 Chapel Hill Rd
Stanley Home Products Inc 1143 W Club Blvd
Wheeler Supply Co 128 Morgan St

GENERAL MERCHANDISE—USED

Bell's Merchandise 1201 Angier Av
Goodwill Industries 308 S Driver St
Salvation Army Thrift Store The 1205 Angier Av
Thrift Store 615 E Geer St
Triangle Flea Market 842 Angier Av

GENERAL MERCHANDISE—WHOL

Evans Wholesale Co Inc 315 E Chapel Hill St Rm 209
Sears Supply Co Inc 2712 Chapel Hill Rd

GIFT SHOPS

Charms Of Orient 146 South Square Mall
Colonial Flames Inc The Northgate Shop Center
Four Winds The 2000 Chapel Hill Rd
Gift Corner The 257 Northgate Shop Center
MORGAN IMPORTS LTD 908 W Main St (27701), Tels 688-1150 And 682-1018
ORCHARD THE The Upper Level, South Square Mall (27707), Tel 489-3387 (See Index To Advertisers)
Our Sampler 224b South Square Mall
Pier I Imports Northgate Shop Center
Spencer Gifts 221 Northgate Shop Center
Sunny's 232a South Square Mall
Things Remembered 217 Northgate Shop Center
Wholesale Gift House The 2820 N Roxboro Rd
World Bazaar 221 South Square Mall

*GLASS—AUTOMOBILE

JACOBS GLASS COMPANY Rt 1, Box 280, Hwy 70 W (27705), Tel 383-1120 (See Index To Advertisers)

PIEDMONT GLASS & MIRROR CO 24 Hour Emergency Dial 596-5021, 2002 Angier Av (27703), Tel 596-2169 (See Index To Advertisers)

GLASS DEALERS—WINDOW AND PLATE

ACE GLASS CO Northgate Shopping Center, 1529 Watts St (27701), Tel 286-1354 (See Index To Advertisers)
Clear-Vue Glass Service Inc 121 N Gregson St
GLASS MERCHANT INC 204 W Main St, PO Box 33 (Carrboro, NC; 27510), Tel 929-1181 (See Index To Advertisers)
J & H Glass 2314 Holloway St

ALUMINUM COMPANY OF N.C., Inc.
North Carolina's Largest Applicator of Aluminum Siding
MEMBER OF MERCHANTS ASSOCIATION AND CHAMBER OF COMMERCE
Aluminum Sidings
Aluminum Awnings
Storm Doors and Windows
Aluminum Carports
3022 N. Roxboro Rd. (27704)
"Carolina's Foremost Aluminum Products Dealer"
Tel. 477-2159

Staunton Sales, Inc.
Janitor Service
Products and Service for Better Health
313 Foster St. (27702)
Phone 682-2191

DURHAM'S FIRST COMPLETE RENTAL CO.
WHY BUY?
McBROOM'S RENTALS, INC.
2334 Guess Rd. (27705)
Telephone 286-4414

Crabtree Pharmacy
PRESCRIPTION SPECIALISTS
WE DELIVER
SUNDRIES
COSMETICS
SNACK BAR
2100 Angier Av. (27703)
DIAL 596-8271

NORTH CAROLINA MUTUAL
LIFE INSURANCE COMPANY
MUTUAL PLAZA
DURHAM, NORTH CAROLINA 27701

GLASS DEALERS—WINDOW AND PLATE—CONTD
JACOBS GLASS COMPANY Rt 1, Box 280, Hwy 70 W (27705), Tel 383-1120 (See Index To Advertisers)
PIEDMONT GLASS & MIRROR CO 24 Hour Emergency Dial 596-5021, 2002 Angier Av (27703), Tel 596-2169 (See Index To Advertisers)
PRITCHARD PAINT & GLASS CO 3172 Hillsborough Rd, PO Box 2897 (27705), Tel 383-1581 (See Index To Advertisers)

GLASS MFRS

Owens-Illinois Inc 1717 Lawson St

*GLASS TOPS—DESK AND FURNITURE

JACOBS GLASS COMPANY Rt 1, Box 280, Hwy 70 W (27705), Tel 383-1120 (See Index To Advertisers)

*GLASSWARE—WHOL

HERNDON BROS REFRIGERATION INC 4310 N Roxboro Rd (27704) Tels 477-0451 And 477-0452 (See Index To Advertisers)

GOLF COURSES

Hillandale Golf Course 1600 Hillandale Rd
Westwood Golf Course 132 Andrews Rd

GOLF DRIVING RANGES

Rubish's Golf City 4235 Chapel Hill Blvd

GREETING CARDS

Cards 'n Such 140 South Square Mall
Evenson Cards 123a South Square Mall
O'Neill's Card Shop Northgate Shop Center

GROCERIES AND MEATS—RETAIL

A & P Food Store 3438 Hillsborough Rd
A & P Food Stores 1109 E Main St
A & P Food Stores 3300 Guess Rd
A & P Food Stores 621 Broad St
A & P Food Stores 3015 Chapel Hill Rd
B & B Food Mart 2627 Holloway St
Big David Grocery 800 Liberty St
Big Star bldgcc South Square Mall
Big Star Chapel Hill Blvd
Big Star Food Store 503 Wellons Village Shop Cntr
BIG STAR FOODS Northgate Shopping Center, W Club Blvd (27701)
Big Star Super Market 2466 University Dr
Big Star Supermarket Riverview Shop Center
Bilboa Food Mart 3635 Angier Av
Bill's Grocery 206 S Plum St
Blacknall Grocery 111 N Blacknall St
Bob's Bread & Butter 3011 Fayetteville St
Boyd & Son Grocery 1313 Calvin St
Broadway Super Market 910 N Roxboro St
Bumpass Groceries 1313 S Roxboro St
Buy-Quick 103 W Cornwallis Rd
Buy Quick Food Market 3526 Hillsborough Rd
Buy-Quick Food Mart 419 S Briggs Av
Byrd's 1201 University Dr
Byrd's Food Center 1200 N Miami Blvd
Car-Shop Food & Dairy 2600 Carver St
Car-Shop Food & Dairy No 5 2908 Hillsborough Rd
Carlton Grocery 1012 N Roxboro St
Carolina Duke Red & White Food Store 3000 Chapel Hill Rd

GROCERIES AND MEATS—RETAIL—CONTD
Coleman's Grocery 2516 Fayetteville St
Colonial Store Inc 209 Wellons Village Shop Cntr
Community Store 106 S Guthrie Av
Convenience Corner 2424 Holloway St
CONVENIENT FOOD MART 2128 Angier Av (27703), Tel 596-5944
Cottingham's Grocery 2830 Hillsborough Rd
D & B Market 103 N Maple St
Davis Grocery 114 W Enterprise St
Dependable Grocery 1106 Colfax St
Dillard's Food & Party Pantry 3921 Fayetteville St
Durham Wholesale Grocery 702 Kent St
East Club Boulevard Grocery 1423 E Club Blvd
East Main Grocery 1507 E Main St
Elizabeth & Canal Street Market 508 Canal St
Ennis Cash Grocery 1002 E Geer St
Evans Convenient Food Mart 1302 Fay St
Evans Food Mart No 2 2500 Fayetteville St
Family Food Center 1100 Holloway St
Fargo Street Grocery 904 Fargo St
Fast Fare 3808 N Duke St
Fast Fare 1001 S Miami Blvd
Fast Fare Convenient Store 2720 Guess Rd
Fast Fare Convience Store 1647 Cole Mill Rd
Forest Hills Friendly Mart 1102 S Duke St
FOWLER'S OF DURHAM 2209 N Roxboro Rd Cor Club Blvd (27704), PO Box 336 (27702), Tel 477-7323
Frozier Enterprises Inc 2301 N Roxboro Rd
Gene's Food Mart No 2 1601 Morehead Av
Glendale's Grocery 1001 Glendale Av
Gray's Grocery 114 N Alston Av
Grocery Boy Jr 1715 Holloway St
Handy Super Market 1432 Lawson St
Harward's Grocery 1909 Cheek Rd
Hill Top Grocery 2310 Cheek Rd
Holeman's Seafood & Grocery 1103 N Hyde Park Av
Honeycutt Grocery 2209 Ashe St
Hood's Food Mart 2538 S Roxboro St
Intergalactic Food Co-Op 812 Broad St
Jim's Cash Grocery 700 N Roxboro St
JOHNNY'S COUNTRY STORE 3112 N Roxboro Rd (27704), Tel 477-5125
Joyland Food Center 2501 Holloway St
Ken's Quickie Mart 2526a Erwin Rd
Ken's Quickie Mart 1907 Cheek Rd
King's Red & White Super Market 2300 N Roxboro Rd
Knox Street Grocery 1307 W Knox St
Kroger Co The 3435 Hillsborough Rd
Kroger Co The 2000 Chapel Hill Rd
L&D Grocery & Grill 2620 Angier Av
Lew's Quick Stop 2929 Angier Av
Li'l General Food Store 2918 Chapel Hill Blvd
Li'l General Food Store 108 Hardee St
Li'l Genl Food Store 1618 S Miami Blvd
Lighthouse Food Mart 3407 N Roxboro Rd
Lighthouse Food Mart 2944 Holloway St
Lin's Quick Stop 3004 N Duke St
Mac's Grocery 719 Hopkins St
Mangum Street Grocery 601 N Mangum St
Manning & Son Grocery 600½ N Roxboro St
Market Place The 2812 Guess Rd
Mason's Grocery 3310 Dearborn Dr
Massey's Grocery 4430 Fayetteville St
Mc Call's Grocery 1912 Alston Avenue Rd
Mc Dougald Terrace Super Market 614 Lakeland St
Neighborhood Grocery 928 Alabama Av
Neighborhood Store 1619 Fayetteville St
Newman's Grocery 710 Kent St
Nunn's Grocery 2403 Crest St
Olive's Grocery & Market 2003 Angier Av
One Hop Food Mart 2021 Guess Rd
One Hop Food Mart 370 Old Oxford Hwy
O'Neill's Kwik Korner 2014 Guess Rd
Page J L & Sons 1304 Fayetteville St
Pantry The 2017 Chapel Hill Rd
Pantry The 412 S La Salle St

PUBLIC HARDWARE Inc.
DOWNTOWN DURHAM
SAPOLIN PAINT VARNISH ENAMEL
BUILDERS' HARDWARE
TOOLS FOR FARMER GARDENER CARPENTER MECHANIC COOKING UTENSILS SPORTING GOODS ROOFING AND SHINGLES
111 E Parrish St
P.O. Box 127 (27702)
TEL. 688-4321

HILLCREST CONVALESCENT CENTER Inc.
MEDICARE APPROVED — Skilled Nursing Care
A COMPLETE REHABILITATION PROGRAM
1417 W. Pettigrew St. and Swift Ave., P.O. Box 2816 (27705)
Tel. 286-77

D C May COMPANY, INC.
CONTRACTORS
Painters — Paper Hangers — Decorators
Sandblasting
Imperial Bldg. 215 Morris St. (27701) P.O. Box 1926 (27702) Phone 688-2338

GROCERIES AND MEATS—RETAIL—CONTD

Peter Pan Grocery 517 Bacon St
Purcell's Food Center 2915 Angier Av
Quick Stop 2141 E Geer St
Quickie Food Mart Of Durham Apex Rd
R B's Cash Grocery 2602 Angier Av
Ralph's Produce 1803 W Markham Av
Ray's Convenience Store 710 S Alston Av
Ricky B's Grocery 3801 Wake Forest Rd
Riddle's Grocery 515 Ottawa Av
Rigsbee's Liberty Market 349 W Main St
Rollins Grocery 501 N Driver St
Sam's Quik Shop 1605 Erwin Rd
Seven-Eleven 1103 N Miami Blvd
Seven-Eleven Food Store 609 Trent Dr
Seven-Eleven Food Store 4914a N Roxboro Rd
Seven-Eleven Food Store 3305 Guess Rd
Seven Eleven Food Store 2106 Broad St
Seven-Eleven Food Store 1401 Avondale Dr
Seven-Eleven Food Store 2731 Chapel Hill Blvd
Shields' 5110 Revere Rd
SMITH E M & SON FOOD MART 601 W Chapel Hill St (27701), Tel 688-0187
Stone's Food Mart 324 E Enterprise St
Suggs Place 2202 E Geer St
Sunshine Natural Foods 3409 University Dr
Thrifty Food Mart 3626 Wake Forest Rd
Tiny Grocery 606 Burlington Av

TOMMY'S MINI-MART
1803 S Miami Blvd (27701), Tel 596-8936, 1832 Cole Mill Rd, Tel 383-3084

Variety Pic-Up No 17 1216 University Dr
Wagner's Grocery 752 9th St
Walker Grocery 1003 Morehead Av
Watts Street Grocery 1202 Watts St
Wheeler Brooks T Grocery 1629 E Glenn School Rd
White's Grocery 917 Angier Av
Winn Dixie Food Store 3600 N Duke St
Winn-Dixie Stores 2000 Chapel Hill Rd
Winn-Dixie Stores 810 Liberty St
Winn-Dixie Stores 1821 Hillandale Rd

GROCERS—WHOL

Thomas & Howard Cash & Carry 1010 E Pettigrew St

GUARD AND PATROL SERVICE

Durham Security Service 1447 Newcastle Rd
Rankin G R Security Service Corp 111 Wellons Village Shop Cntr
VANGUARD SECURITY SERVICE (United States Special Police Corporation), 111 Wellons Village 1000 N Miami Blvd (27703), Tel 688-6281 Corporate Office 111 Arcade Wellons Village (27703), Tel (919) 688-2942 (See Index To Advertisers)

GUNS AND GUNSMITHS

HILL'S DON LOCK & GUN SHOP 2602 Hillsborough Rd (27705), Tel (919) 286-0253 (See Index To Advertisers)

*HAIR STYLING

BEE'S HAIRSTYLING
3002 Guess Rd (27705), Tel 471-2292 Or 471-3788 (See Index To Advertisers)

HALLS

Eno-Fellowship Masonic Temple 1428 Watts St

*HARDWARE

STONE BROS & BYRD INC 700 Washington St, PO Box 565 (27702), Tel 682-1311

HARDWARE—RETAIL

BARNES SUPPLY CO INC, 774 9th St (WD) (27705), Tel 286-7331 (See Index To Advertisers)
Castle's Hardware 5120 Revere Rd
DAILEY'S INC 734 9th St (27705) Tel 286-1295

DUTCHVILLE BUILDERS SUPPLY INC
LAKE RD
PO BOX 705
CREEDMOOR, N C (27522)
TELEPHONE
528-1591
(See Index To Advertisers)

Lowe's Of Durham 3417 Hillsborough Rd
Lyons W C True Value Hardware 2410 Guess Rd
M E H Hardware Co Inc 505 N Mangum St

PUBLIC HARDWARE INC
111 E PARRISH ST
PO BOX 127 (27702)
TELEPHONE 688-4321
(See Index To Advertisers)

WALKER HOME CENTER
4528 N Roxboro Rd (27704), Tel 471-4416 (See Index To Advertisers)

HAT CLEANERS AND BLOCKERS

Shaw Abe 'the Hatter' Valet Shop 1022 Cleveland St

*HAULING

PROCTOR W T GRADING CONTRACTORS INC
4516 Stillview Dr (Lockhaven Hills; 27712), Tel 477-4594, If No Answer Tel 383-1874 (See Index To Advertisers)

HEALTH FOODS—DEALERS

Beautiful Day Natural Foods 1113 Broad St
General Nutrition 238 South Square Mall
General Nutrition 228 Northgate Shop Center
Natural Nutrition Inc 2000 Chapel Hill Rd

HEARING AIDS

Beltone Hearing Aid Service 1906 Guess Rd
Fortune's Hearing Aid Center Inc 1021 Broad St
Warren's Hearing Aid Service 1409 Broad St

*HEAT LIGHT AND POWER COMPANIES

DUKE POWER CO
101 E MAIN ST
PO BOX 1011 (27702)
TELEPHONE 682-1151

"THE STORE COMMITTED TO SERVICE TO GOD"
THE CROSSROAD EVANGELISTIC BOOK STORE
ART HOLMES MGR. — HOURS MON.-SAT. 10 A.M. — 6:30 P.M.
2604½ Hillsborough Rd. (27705) Tel. (919) 286-7813 Durham, N.C.

JAMES L. BLAND Manager
COMMERCIAL EQUIPMENT INC. OF DURHAM
AUTHORIZED REMINGTON-RAND AGENT
Sales and Service
1208 DUKE UNIVERSITY RD. (27707) 489-2322

SUGGS PLUMBING & HEATING INC.
PLUMBING AND HEATING CONTRACTORS ALSO
WATER PUMPS — AIR COMPRESSORS — BACKHOE TRACTORS — SERVICE
2122 SOVERIGN ST., P.O. BOX 2774 (27705) PHONE 286-1221

T. E. Allen & Sons Insurance Agency Inc.

PROFESSIONAL INSURANCE AGENTS PIA

Dividend Paying Automobile and Home Owners Insurance

Personalized Service

705 NORTH CAROLINA NATIONAL BANK BLDG 123 W MAIN ST (27701)

Phone 688-2319

JOHN'S FLOWER SHOPPE

FLOWERS FOR EVERY OCCASION — JOHN PERRY, JR., Proprietor

FLORAFAX — WORLD WIDE FLORAL SERVICE

3550 N. Roxboro Rd. (27704) Tel. 471-1847

*HEAT PUMPS

COMMERCIAL AIR SERVICE INC Holloway St At Chandler Rd, PO Box 15356 (27704), Tel 596-9375 (See Index To Advertisers)

*HEATING AND AIR CONDITIONING

COMMERCIAL AIR SERVICE INC Holloway St At Chandler Rd, PO Box 15356 (27704), Tel 596-9375 (See Index To Advertisers)

*HEATING CONTRACTORS

CAROLINA AIR CONDITIONING CO INC 502 W Lakewood Av (27707), Tel 489-9169 (See Index To Advertisers)

COMFORT ENGINEERS INC, 4008 Neal Rd (WD), PO Box 2955 (27705), Tel 383-2502 (See Index To Advertisers)

SUGGS PLUMBING & HEATING INC
2122 Sovereign St, PO Box 2774 (27705), Tel 286-1221 (See Index To Advertisers)

*HOME BUILDERS

CAROLINA PROPERTIES 1303 Mason Farm Rd, PO Box 1228, Chapel Hill, NC (27514), Tel 929-1886 (See Index To Advertisers)

DARST GLENN A REALTY INC 3666 Guess Rd (27705), Tel (919) 471-1573 (See Index To Advertisers)

*HOME FURNISHING

CHRISTIAN HARWARD FURNITURE CO INC
118-120 W Parrish St (27701), Tel 682-0304

JONES BROTHERS FURNITURE OF RALEIGH INC Raleigh-Durham Hwy, US Hwy 70, 6901 Glenwood Av, Raleigh, N C (27612) Tel 787-1513 (See Index To Advertisers)

RHODES INC
4521 Chapel Hill Blvd (27707), Tel 489-7471 (See Index To Advertisers)

*HOME IMPROVEMENTS

TRI-WALL CONSTRUCTION CO 1206 W Murray Av (27704), Tel 477-2766 (See Index To Advertisers)

*HOME LOANS

FIRST FEDERAL SAVINGS & LOAN ASSOCIATION OF SANFORD N C South Square Mall, Lower Level At Main Entrance Chapel Hill Blvd (27707), Tel 493-3581 (See Index To Advertisers)

HOME SAVINGS & LOAN ASSOCIATION
315 E CHAPEL HILL ST (27701)
PO BOX 1892 (27702)
TELEPHONE 682-9161
BRANCH OFFICES
NORTHGATE SHOPPING CENTER
1100 W CLUB BLVD
TELEPHONE 682-9161
LAKEWOOD SHOPPING CENTER
2000 CHAPEL HILL RD
TELEPHONE 682-9161
143 E ROSEMARY ST
CHAPEL HILL, N C
210 S LAMAR ST

HOME LOANS—CONTD
HOME SAVINGS & LOAN ASSOCIATION—CONTD
ROXBORO, N C

HOMES AND SANITARIUMS

County Youth Home 2422 Broad St
Green House 601 N Driver St
Phillips Foster Home 204 Teel St

HOSIERY—MFRS

Jay Hosiery Mills Inc 456 S Driver St

*HOSPITALIZATION INSURANCE

BLUE CROSS & BLUE SHIELD OF NORTH CAROLINA Chapel Hill Durham Blvd, PO Box 2291 (27702), Tel 489-7431

HOSPITALS

Duke University Hospital Duke University Rd

DURHAM COUNTY GENERAL HOSPITAL
3643 N ROXBORO STREET (27704)
TELEPHONE 471-3411

DURHAM COUNTY HOSPITAL CORP
CLUB BLVD AT BROAD ST (27705)
TELEPHONE 286-5663

DURHAM COUNTY HOSPITAL CORP
3643 N ROXBORO STREET (27704)
TELEPHONE 471-3411

Lenox Baker Hospital 3000 Erwin Rd
Lincoln Hospital 1301 Fayetteville St

McPHERSON HOSPITAL
(Eye, Ear, Nose And Throat), 1110 W Main St (27701), Tel 682-9341

*HOTEL AND MOTEL RESERVATIONS

CIRCLE TOURS INC Suite 102 First Federal Bldg, 400 W Main St (27701), Tel 682-5478, 100 Park Dr Research Triangle Park, Tel 541-9040, Groups And Charters, Tel 541-9050, University Square, Chapel Hill, NC, Tel 942-4196, Crabtree Valley, Raleigh, NC, Tel 782-4921 (See Index To Advertisers)

HOTEL AND RESTAURANT SUPPLIES AND EQUIPMENT

HERNDON BROS REFRIGERATION INC
4310 N Roxboro Rd (27704) Tels 477-0451 And 477-0452 (See Index To Advertisers)

Long & Sons Restaurant & Refrigeration Equipment 2000 Cheek Rd

HOTELS

Econo Travel Motor Hotel 2337 Guess Rd

QUALITY JANITOR SERVICES

GEROME McDOWELL

682-6337

P.O. Box 11431

RUG SHAMPOO
INSURED CONTRACT CLEANING

Durham, N.C. 27703

BUILDINGS — OFFICES
WINDOWS — FLOORS

204½ N. Mangum St.

Gulf SOLAR HEAT

M. M. FOWLER INC.

Gasoline Fuel Oil

600 Gulf St. P.O. Box 1090 27702

Gulf Gasoline

Phone 596-8246

CAROLINA CARPETS & INTERIORS, INC.
• Carpeting, Linoleum Flooring, Custom Draperies and Wallcovering
• Carpeting (24 Hour Installation) Large Selection of Rolls and Remnants
• Lowest Price Guaranteed • Satisfaction Guaranteed
1920 Perry St. Durham, N.C. (27705) Phone For Home Appointments 286-0754

HOUSE AND BUILDING MOVERS

Foust J W House Mover 509 Price Av

HOUSE CLEANERS

Servicemaster Of Durham 2122 Englewood Av

HOUSE FURNISHINGS—RETAIL

Crescent Furnishings 3216 Chapel Hill Rd

HOUSEHOLD APPLIANCES—DEALERS

A A APPLIANCE CO
(Hot Point-Appliances), 3310 Guess Rd (27705), Tel 471-4350
Appliance & TV Center 539 Foster St
Authorized Appliance Servicenter 2009 Chapel Hill Rd
Best Products 3438 Hillsborough Rd
Clark's Used Appl Center 907 E Main St
Creech Appliance Co 3438 Hillsborough Rd
D & L Appliance & Parts Co 247 Wellons Village Shop Cntr

HOUSEHOLD APPLIANCES—REPAIRERS

Mc Gehee's Appliance Service 1512 Holloway St

*HUNTING AND FISHING EQUIPMENT

HOLT SPORTING GOODS INC South Square Mall, Upper Level, 4001 Chapel Hill Blvd (27707), Tel 493-3402 (See Index To Advertisers)

ICE CREAM AND FROZEN DESSERTS—RETAIL

Baskin Robbins 212 Northgate Shop Center
Byrd's Tastee Freeze 4511 N Roxboro Rd
Dairy Freeze 1005 N Miami Blvd
Maola Ice Cream 1000 N Roxboro St
Mayberry Ice Cream Shoppe 6 Northgate Shop Center

ICE DEALERS

Party Time Ice Co 522 E Peabody St
Partytime Ice Co 209 S Goley St

*ICE MAKING MACHINES

HERNDON BROS REFRIGERATION INC
4310 N Roxboro Rd (27704) Tels 477-0451 And 477-0452 (See Index To Advertisers)

IMPORTERS

JIM'S PARTY STORE INC 2627 Hillsborough Rd (27705), Tel 286-4500 (See Index To Advertisers)
Morgan Imports Ltd 908 W Main St

INCOME TAX SERVICE

Edwards Robt W 714 9th St Suite 202
Executive Tax Service 1801 Chapel Hill Rd
H & R Block 2000 Chapel Hill Rd
James L C & Associates 1433 Broad St

INDUSTRIAL SUPPLIES

BRAME SPECIALTY CO INC
949 Washington St (27701), Tel 682-5421 (See Index To Advertisers)

GANN INDUSTRIAL SUPPLIES
312 S Miami Blvd PO Box 11618 (27703), Tel 596-8178, Night Tels 477-4656 And 682-2696 Watts Tel (800) 672-8555 (See Index To Advertisers)

*INSULATING CONTRACTORS

GIBSON INSULATION CO INC
3157 Hillsborough Rd (27705), Tel 383-7493, If No Answer Tel 383-7494

GIBSON J R CO
2704 Chapel Hill Blvd (27707), Tel 489-9277

P I C ENTERPRISES INC T/A PIEDMONT INSULATION COMPANY 3734 Angier Av, PO Box 8591 (27707), Tels 596-3842 And 489-5197

TARHEEL INSULATION CO INC 2710 Edmund St (27705), Tel 286-0043 (See Index To Advertisers)

INSULATING MATERIALS

DURHAM BUILDERS SUPPLY CO
105 S Buchanan Blvd (27701), Tel 688-1381 (See Index To Advertisers)

INSURANCE

Allen T E & Sons Insurance Agency Inc 123 W Main St Rm 705
Automobile Insurance Service Of Durham Inc 214 Morgan St
Bailey Insurance Agency 1121 Delano St

BALLARD AGENCY INC THE 109 W King St, Hillsborough, NC (27278), Tel (919) 732-2158 (See Index To Advertisers)

Blackwood John 212 Morgan St
Blue Cross & Blue Shield Of North Carolina 410 W Geer St
Carolina Insurance Agency 2727 University Dr
Charlotte Liberty Mutual Insurance Co 622 Gary Plaza
Club Insurance Agency 3700 Chapel Hill Blvd Bldg C
Contractors Insurance Agency 2609 Carver St
Cowdery Corporate Services 315 E Chapel Hill St Rm 407
Crum & Forster Insurance Co 705 Broad St

DAVIS JOE S & ASSOCIATES REALTY
113 Orange St, PO Box 2127 (27702), Tel 688-2428 (See Index To Advertisers)

Dilts Charles R & Associates 107 N Market St
Disantis Paul V & Assocs (Agcy Of Minn Mut Life) 1318 Broad St
Durham Life Insurance 1001 Carolina St
Durham Life Insurance Co 701 Vickers Av
Eaves Insurance Agency Inc 1820 Chapel Hill Rd
Ellis Claiborne E 1903 Guess Rd
Equitable Life Assurance Society Of The U S 100 S Corcoran St Rm 301
Equitable Life Assurance Society Of The U S 111 N Corcoran St Rm 1017
Farm Bureau Insurance Service 4516 N Roxboro Rd
First Of Georgia Insurance Group 618 Gary Plaza
Garrison Insurance Service Inc 331 W Main St Rm 200
General Electric (Medical Systems Division) 1433 Broad St
General Insurance Agency Of Durham Inc 101 Wellons Village Shop Cntr
Georgia International Life Ins Co 123 W Main St Rm 502
Glymph-Phillips Insurance Agency Inc 3411 N Roxboro Rd
Greene James C Co Inc 331 W Main St Rm 203

REALTOR
Jim Warren Real Estate
"A House-Sold Word"
489-7461
1809 Chapel Hill Rd. Durham, N.C. (27707)
REALTOR MLS

GWALTNEY OIL & GAS COMPANY, INC.
Mobil
(Since 1938)
706 E. Markham Ave. (27701)
Dial 688-1373 Day or Night

MAKERS OF FINE FURNITURE FOR THE ENTIRE HOME
1612 E. Geer St. (27704)
Y and J Furniture Co.
REFINISHING REPRODUCTIONS
Phone 682-6131

GLENN A. DARST REALTY INC.

Complete Brokerage Service

Residential
Commercial

3666 Guess Rd. (27705)

Tel. (919) 471-1573

Marley Investment Realty

We specialize in Residential & Commercial Real Estate, Investment Properties and Property Management.

MARLEY INVESTMENT REALTY

104 CEDAR TERRACE EAST • 3325 CHAPEL HILL BLVD. • DURHAM, N.C. 27707 • PHONE (919) 493-1592

ALDRIDGE RETAIL POWER MOWER INC.

POWER MOWERS — CHAIN SAWS — GARDEN TRACTORS
PARTS and SUPPLIES • SALES and SERVICE
WHOLESALE — MID-ATLANTIC STIHL

2694 CHAPEL HILL BLVD., P.O. BOX 8823 (27707)
5017 NEAL RD. (27705)

DIAL 489-3329
TEL. 383-7411

INSURANCE—CONTD

HANCOCK JOHN MUTUAL LIFE INSURANCE CO, General Agents Office, Suite 245, North Hills Office Bldg, 4204 Six Forks Rd, PO Box 17166, Raleigh, N C (27609) Tel 787-7751

Home Beneficial Life Ins Co 2807 N Roxboro Rd
Home Insurance Agency Inc 318 Holland St Mall
Home Security Life Insurance Co 1201 University Dr
Home Security Life Insurance Co 505 W Chapel Hill St
Independent Life & Accident Insurance Co 5529 Chapel Hill Blvd
Integon Insurance Service 3700 Chapel Hill Blvd Bldg C
Investors Consolidated Insurance Co 107 N Market St Rm 305
Investors Title Insurance 116 W Main St
Jacobs Insurance Agency 1722 N Roxboro Rd
Jefferson Standard Life Insurance Co 5529 Chapel Hill Blvd
Johnson Horace M & Co Inc 632 Gary Plaza

LAFAYETTE LIFE INSURANCE CO 5117 Russell Rd, PO Box 3188 (27702), Tel 383-5334

Life & Casualty Insurance Co 1901 Chapel Hill Rd
Life Insurance Co Of Georgia 2726 Croasdaile Rd Suite 208
Life Of Virginia 715 Broad St
Massachusetts Mutual Insurance Co 2726 Croasdaile Rd Suite 207

MASSACHUSETTS MUTUAL LIFE INSURANCE CO Suite 410 First Federal Bldg, 400 W Main St (27701), Tel 682-1005

Mc Kee Geo R & Associates 107 N Market St Rm 305
Metropolitan Life 725 Broad St
Miller Insurance Agency 111 N Corcoran St Rm 710
Mutual Benefit Life Insurance Co 111 N Corcoran St Rm 910
Nationwide Insurance Co 207 Foster St
Nationwide Insurance Co 306 Bon Air Av
Nationwide Insurance Co 3156 Hillsborough Rd
New England Mutual Life Insurance Company 123 W Main St Rm 215
New York Life Insurance 1058 W Club Blvd Rm 210
New York Life Insurance Co 1805 Chapel Hill Rd
New York Life Insurance Co 331 W Main St Rm 606
North Carolina Blue Cross & Blue Shield Inc 800 S Duke St
North Carolina Mutual Life Insurance Co 411 W Chapel Hill St
North Carolina Mutual Life Insurnace Co 501 Willard St
North Carolina Ordinary Agcy 301 W Main St Rm 606

NORTHWESTERN MUTUAL LIFE INSURANCE CO 3700 Chapel Hill Blvd (27707), Tel 489-6505 (See Index To Advertisers)

Oakley Insurance Agency 632 Gary Plaza
Parker Insurance Agency 2000 Hillsborough Rd
Paul Dale J Insurance Co 306 Bon Air Av

PEACOCK CARVER J 3700 Chapel Hill Blvd, Building D, Executive Park (27707), Tels 489-7917, Chapel Hill 967-2700

Penn Mutual Life Insurance Co 201 W Parrish St Rm 218
Perry Insurance Agency 331 W Main St Rm 308
Phillips Insurance Agcy Inc 123 W Main St Rm 612

PILOT LIFE INSURANCE CO

3216 Guess Rd (27705), Tel 477-9831

Poe Geo J Insurance Agency 207 Foster St
Protective Agency 2000 Chapel Hill Rd
Prudential Insurance Co Of America The 1805 Chapel Hill Rd
Prudential Life Insurance Co Of America 1058 W Club Blvd Rm 208

READE-WOOD INSURANCE AGENCY INC

600 S Duke St, PO Box 646 (27702), Tel 682-1116, Night Tel 477-2966

Reliance Insurance Corp 3325 Chapel Hill Blvd Suite 204
Reserve Life Insurance Co 505 S Duke St
Sorgi Insurance Agency The 111 N Corcoran St Rm 1105

SOUTHERN LIFE INSURANCE CO

Suite 221 Northgate Shopping Center, 1058 W Club Blvd (27701) Tel 286-1012

Southgate J & Son Inc 1013 Broad St
Southland Life Ins Co 400 W Main St Rm 502
Southwestern Life Insurance Co 107 N Market St Rm 308

INSURANCE—CONTD

STATE FARM INSURANCE CLAIMS

1058 W Club Blvd, PO Box 2881 (27705), Tel (919) 286-4429

State Farm Insurance Co 192 Northgate Shop Center
State Farm Insurance Co 151 South Square Mall
State Farm Insurance Co 2500 Guess Rd
State Farm Insurance Co 3917 N Duke St
State Farm Insurance Co 2726 Croasdaile Dr Suite 103a
State Farm Insurance Co 2633 Chapel Hill Rd
Union Insurance & Realty Co 2515 Apex Rd
United Insurance Co Of America 1107 W Main St
Veasey Insurance Agency 331 W Main St Rm 308
Wade's Realty & Insurance Agency Inc 4420 N Roxboro Rd
Wallace Insurance Agency 108 Wellons Village Shop Cntr
Weant James A Insurance Agency 811 W Leon St

WESTERN-SOUTHERN LIFE INSURANCE CO

2806 Guess Rd (27705), Tel 477-1877

White Insurance Service Inc 3325 Chapel Hill Blvd Suite 103
Whitehurst Insurance Agency 3152 Hillsborough Rd

WILKERSON CECIL H & ASSOCIATES 2634 Chapel Hill Blvd, Suite 107, PO Box 8671 (27707), Tel 489-9105, Res Tel 489-5345

*INSURANCE—ACCIDENT AND HEALTH

HOME SECURITY LIFE INSURANCE CO

Home Office 505 W Chapel Hill St, PO Box 61 (27702), Tel 682-5431, District Office, Forest Hills Shopping Center 1201-07 University Dr, Tel 489-3351, Durham Regional Group Office 505 W Chapel Hill St, Tel 688-6737 (See Index To Advertisers)

INSURANCE ADJUSTERS

Crawford & Co 1823 Chapel Hill Rd

PRATT R A & CO PO Box 1206 (27702), 1310 Broad St (27705), Tels 286-1273 And 286-1274

*INSURANCE AGENTS

ALLEN T E & SONS INSURANCE AGENCY INC

705 North Carolina National Bank Bldg 123 W Main St (27701), Tel 688-2319 (See Index To Advertisers)

ATLAS REALTY & INSURANCE CO INC

208 W Main St, Trust Bldg, PO Box 1131 (27702), Tels (919) 682-6191 And 682-0425

EAVES INSURANCE AGENCY INC, At Lakewood Shopping Center 1820 Chapel Hill Rd, PO Box 809 (27702), Tel 489-9176 (See Index To Advertisers)

GARRISON INSURANCE SERVICE INC

**ALL KINDS OF INSURANCE
SUITE 200 SNOW BLDG
331 W MAIN ST
PO BOX 1189 (27702)
TELEPHONE 688-7313
(See Index To Advertisers)**

NORTHWESTERN MUTUAL LIFE INSURANCE CO 3700 Chapel Hill Blvd (27707), Tel 489-6505 (See Index To Advertisers)

HOUSE OF 10,000 PICTURE FRAMES

• CUSTOM FRAMING • READY MADE FRAMES • GLASS • MATTING
• MOUNTING • PICTURES • PRINTS • WALL ACCESSORIES AND MIRRORS

1 Week Service – Overnight If Necessary

1106½ Broad St. Durham, N.C. (27705) Tel. (919) 286-4837
112½ W. Franklin St. Chapel Hill, N.C. Tel. 929-7582

Bernard's Formal Wear
WEDDING SPECIALISTS
Bernard's Formal Wear
Durham's Wedding Specialists
Tuxedo Rental and Sales in Stock
1151 W. Club Blvd. Durham, N.C. (27701) Across From Northgate Tel. (919) 286-3633

INSURANCE AGENTS—CONTD

PHILLIPS INSURANCE AGENCY INC
(General Mutual), 605 North Carolina National Bank Bldg, 123 W Main St (27701), Tel 688-1756
POE GEORGE J INSURANCE AGENCY, 207 Foster St (27701), Tel Office 688-3187, Nights, Sundays And Holidays 477-5100

SOUTHLAND ASSOCIATES
212 N CORCORAN ST (27701)
AND DUKE ST AT HORTON RD
PO BOX 890
TELEPHONE 688-8121
(See Index To Advertisers)

*INSURANCE—AUTOMOBILE

ALLEN T E & SONS INSURANCE AGENCY INC
705 North Carolina National Bank Bldg 123 W Main St (27701), Tel 688-2319 (See Index To Advertisers)

EAVES INSURANCE AGENCY INC
At Lakewood Shopping Center 1820 Chapel Hill Rd, PO Box 809 (27702), Tel 489-9176 (See Index To Advertisers)

GARRISON INSURANCE SERVICE INC
SUITE 200 SNOW BLDG
311 W MAIN ST
PO BOX 1189 (27702)
TELEPHONE 688-7313
(See Index To Advertisers)

*INSURANCE—BURGLARY

ALLEN T E & SONS INSURANCE AGENCY INC
705 North Carolina National Bank Bldg 123 W Main St (27701), Tel 688-2319 (See Index To Advertisers)

*INSURANCE—CASUALTY

ALLEN T E & SONS INSURANCE AGENCY INC
705 North Carolina National Bank Bldg 123 W Main St (27701), Tel 688-2319 (See Index To Advertisers)

GARRISON INSURANCE SERVICE INC
Suite 200 Snow Bldg 331 W Main St, PO Box 1189 (27702), Tel 688-7313 (See Index To Advertisers)
POE GEORGE J INSURANCE AGENCY, 207 Foster St (27701), Tel Office 688-3187, Nights, Sundays And Holidays 477-5100

SOUTHLAND ASSOCIATES
212 N CORCORAN ST (27701)
AND DUKE ST AT HORTON RD
PO BOX 890
TELEPHONE 688-8121
(See Index To Advertisers)

*INSURANCE COMPANIES

INSURANCE COMPANIES—CONTD

CRUM & FORSTER INSURANCE COMPANIES
705 Broad St (27705), Tel 286-4461
EAVES INSURANCE AGENCY INC, At Lakewood Shopping Center 1820 Chapel Hill Rd, PO Box 809 (27702), Tel 489-9176 (See Index To Advertisers)

HOME SECURITY LIFE INSURANCE CO
HOME OFFICE
505 W CHAPEL HILL STREET
PO BOX 61 (27702)
TELEPHONE 682-5431
DISTRICT OFFICE
FOREST HILLS SHOPPING CENTER
1201-07 UNIVERSITY DRIVE
TELEPHONE 489-3351
DURHAM REGIONAL GROUP OFFICE
505 W CHAPEL HILL STREET
TELEPHONE 688-6737
(See Index To Advertisers)

INDEPENDENT LIFE & ACCIDENT INSURANCE CO 5529 Chapel Hill Blvd, PO Box 8812 (Forest Hill Station; 27707), Tels (919) 489-7420 And 489-7429
LIFE INSURANCE CO OF GEORGIA Suite 208 Gardenview Offices, 2726 Croasdaile Dr, PO Box 2954 (27705), Tel 383-6671

METROPOLITAN LIFE
725 Broad St, PO Box 811 (27702), Tel 286-7727

NORTH CAROLINA MUTUAL LIFE INSURANCE CO
HOME OFFICE
MUTUAL PLAZA (27701)
TELEPHONE 682-9201
DISTRICT OFFICE
501 WILLARD STREET (27701)
TELEPHONE 682-5154
NORTH CAROLINA ORDINARY AGENCY
301 W MAIN STREET
SUITE 606 (27701)
TELEPHONE 688-4571
(See Index To Advertisers)

NORTHWESTERN MUTUAL LIFE INSURANCE CO 3700 Chapel Hill Blvd (27707), Tel 489-6505 (See Index To Advertisers)

UNION INSURANCE & REALTY CO
2515 Apex Hwy, NC Hwy 55 (27713), Tel 596-8102, (See Index To Advertisers)

*INSURANCE CONSULTANTS

BALLARD AGENCY INC THE 109 W King St, Hillsborough, NC (27278), Tel (919) 732-2158 (See Index To Advertisers)

*INSURANCE—DISABILITY

POE GEORGE J INSURANCE AGENCY, 207 Foster St (27701), Tel Office 688-3187, Nights, Sundays And Holidays 477-5100

*INSURANCE—FIDELITY BONDS

SOUTHGATE J & SON INC, 1013 Broad St, PO Box 1651 (27702) Tel 286-2905 (See Index To Advertisers)

THE ROSE AGENCY, INC.
COMPLETE OFFICE SUPPLIES AND OUTFITTERS
Office Furniture — Rubber Stamps — Corporation and Notary Seals
111 W. Parrish St. (27701) P.O. Box 1929 (27702) Phone 688-1336

TRIANGLE TRAVEL AGENCY, INC.
INTERNATIONAL WORLD-WIDE TRAVEL SERVICE
BUSINESS OR VACATION TRAVEL ARRANGEMENTS
WITH NO SERVICE CHARGE TO YOU
1018 W. Main and Morgan St. (27701) Tel. 682-5521

RESIDENTIAL LAND COMMERCIAL PROPERTY MANAGEMENT
MEMBER
REALTOR MLS
HUDSON
1548 Roxboro Rd., Durham, N.C. (27704) Office Tel. (919) 477-9845 Nights Tel. Ed and N. J. Hudson — 383-1908

DIVISON OF DURHAM COCA COLA BOTTLING CO.
FOR SERVICE CALL:
CHAPEL HILL 942-8511
DURHAM 383-1531
3214 HILLSBOROUGH RD. P.O. BOX 2627
DURHAM, N.C. (27705)

TRIANGLE COIN CATERERS
Professional Automatic Merchandising & Food Service
Coca-Cola

London Marina Inc.

BOATS
SALES and SERVICE
Complete Line of
- BOATING
- CANVAS GOODS
- MARINE PAINT
- HARDWARE
- SANDBLASTING

BOAT HAULING
PHONE
489-9179
or
489-4097
SOUTH SQUARE MALL
4125 DURHAM-CHAPEL HILL BLVD
(27707)

Oscar Miller Contractor, Inc.
ASPHALT PAVING—High Quality Work at Lower Prices
P.O. Box 30097, Raleigh, N.C. (27612) Tel. 787-2442
Durham Tel. 688-3339

INSURANCE—FIDELITY BONDS—CONTD

SOUTHLAND ASSOCIATES
212 N CORCORAN ST (27701)
AND DUKE ST AT HORTON RD
PO BOX 890
TELEPHONE 688-8121
(See Index To Advertisers)

*INSURANCE—FIRE

ALLEN T E & SONS INSURANCE AGENCY INC
705 North Carolina National Bank Bldg 123 W Main St (27701), Tel 688-2319 (See Index To Advertisers)

READE-WOOD INSURANCE AGENCY INC
600 S Duke St, PO Box 646 (27702), Tel 682-1116, Night Tel 477-2966

SOUTHGATE J & SON INC, 1013 Broad St, PO Box 1651 (27702) Tel 286-2905 (See Index To Advertisers)

SOUTHLAND ASSOCIATES
212 N CORCORAN ST (27701)
AND DUKE ST AT HORTON RD
PO BOX 890
TELEPHONE 688-8121
(See Index To Advertisers)

*INSURANCE—GENERAL

ALLEN T E & SONS INSURANCE AGENCY INC
705 North Carolina National Bank Bldg 123 W Main St (27701), Tel 688-2319 (See Index To Advertisers)

BALLARD AGENCY INC THE 109 W King St, Hillsborough, NC (27278), Tel (919) 732-2158 (See Index To Advertisers)

GLYMPH-PHILLIPS INSURANCE AGENCY INC 3411 N Roxboro Rd (27704), Tel 471-1568

HOLLOMAN REALTY & INSURANCE CO, 3314 N Roxboro St, PO Box 15012 (27704), Tel 477-2188, Res Tels 477-3814 And 471-2673 (See Index To Advertisers)

HOME INSURANCE AGENCY INC
'SERVING DURHAM 55 YEARS'
FIRE-AUTOMOBILE-CASUALTY
SURETY BONDS
HOMEOWNERS' PACKAGE POLICIES
318 HOLLAND ST MALL (27701)
TELEPHONE 682-9244
(See Index To Advertisers)

MILLER INSURANCE AGENCY
Suite 710 Central Carolina Bank Bldg 111 N Corcoran St (27701), PO Box 3867 (27702), Tel 682-2188 (See Index To Advertisers)

PERRY INSURANCE AGENCY 308 Snow Bldg, 331 W Main St (27701), Tel 688-4336

SOUTHGATE J & SON INC (General) 1013 Broad St, PO Box 1651 (27702) Tel 286-2905 (See Index To Advertisers)

*INSURANCE—HOMEOWNERS

ALLEN T E & SONS INSURANCE AGENCY INC
705 North Carolina National Bank Bldg 123 W Main St (27701), Tel 688-2319 (See Index To Advertisers)

CRENSHAW CO THE 2526 Erwin Rd (27705), Tel (919) 286-5528 (See Index To Advertisers)

GARRISON INSURANCE SERVICE INC
Suite 200 Snow Bldg 331 W Main St, PO Box 1189 (27702), Tel 688-7313 (See Index To Advertisers)

POE GEORGE J INSURANCE AGENCY, 207 Foster St (27701), Tel Office 688-3187, Nights, Sundays And Holidays 477-5100

RUFFIN REALTY & INSURANCE INC 1108½ S Roxboro St (27707), PO Box 3509 (27702), Tels 682-1306 And 544-7123 (See Index To Advertisers)

SOUTHGATE J & SON INC
106 YEARS INSURING DURHAM
INSURANCE SPECIALISTS
1013 BROAD ST
PO BOX 1651 (27702)
TELEPHONE 286-2905
(See Index To Advertisers)

SOUTHLAND ASSOCIATES
212 N CORCORAN ST (27701)
AND DUKE ST AT HORTON RD
PO BOX 890
TELEPHONE 688-8121
(See Index To Advertisers)

*INSURANCE—LIABILITY

ALLEN T E & SONS INSURANCE AGENCY INC
705 North Carolina National Bank Bldg 123 W Main St (27701), Tel 688-2319 (See Index To Advertisers)

SOUTHGATE J & SON INC, 1013 Broad St, PO Box 1651 (27702) Tel 286-2905 (See Index To Advertisers)

*INSURANCE—LIFE

DURHAM LIFE INSURANCE CO
LIFE INSURANCE
HOSPITALIZATION
MORTGAGE INSURANCE
EDUCATIONAL PLANS
RETIREMENT PLANS
701 VICKERS AV
(27701)
TELEPHONE 682-9105

EAVES INSURANCE AGENCY INC
At Lakewood Shopping Center 1820 Chapel Hill Rd, PO Box 809 (27702), Tel 489-9176 (See Index To Advertisers)

HOME SECURITY LIFE INSURANCE CO
Home Office 505 W Chapel Hill St, PO Box 61 (27702), Tel 682-5431, District Office, Forest Hills Shopping Center 1201-07 University Dr, Tel 489-3351, Durham Regional Group Office 505 W Chapel Hill St, Tel 688-6737 (See Index To Advertisers)

CAROLINA PROPERTIES
RESIDENTIAL — COMMERCIAL — INDUSTRIAL
WESLEY EGAN — Realtor
929-1886
1303 Mason Farm Rd. P.O. Box 1228 Chapel Hill, N.C. (27514)

PRITCHARD PAINT & GLASS CO
Glass, Mirrors, Windows, Plastics, Shower Doors, Paints and Sundries
AUTO GLASS REPLACEMENTS OUR SPECIALTY
3172 Hillsborough Rd., P.O. Box 2897 (27705) Tel. 383-1581

INSURANCE—LIFE—CONTD
NORTHWESTERN MUTUAL LIFE INSURANCE CO 3700 Chapel Hill Blvd (27707), Tel 489-6505 (See Index To Advertisers)

INTERIOR DECORATORS AND DESIGNERS

Bell Minta Interiors 5504 Chapel Hill Blvd
CAROLINA CARPETS & INTERIORS INC (Opposite 9th St Post Office) 1920 Perry St (27705), Tel 286-0754 (See Index To Advertisers)
Creative Interiors 1714 Chapel Hill Rd
Custom Interiors Ltd 714 9th St
Dixie Decorating Service 511 Rigsbee Av
Dixie Decorating Service (Whse) 522 Foster St
Gunter Harvey Associates 902 Broad St
Jones Alex Interiors Ltd 3130 Hope Valley Rd
Piedmont Decorators Inc Riverview Shop Center
Piedmont Decorators Inc 2000 Chapel Hill Rd

INVESTMENT BANKERS

Calbar Investment Co Inc 3109 Hillsborough Rd

INVESTMENT COMPANIES

Bragtown Investment Co Inc 2810 N Roxboro Rd
Investment Corp Of Durham Inc 2810 N Roxboro Rd

*INVESTMENT PROPERTY

HAMLETT BECKY REALTY CO Suite 201 Couch Bldg, 714 9th St (27705), Tel 286-7693 (See Index To Advertisers)
HUDSON REALTY 3540 Roxboro Rd (27704), Tels 477-9845, Nights Tels 383-1900, 682-6431, 383-6810, 383-5220, 596-5427, 471-2276 (See Index To Advertisers)
MARLEY INVESTMENT REALTY 3325 Chapel Hill Blvd, Suite 104 (27707), Tel 493-1592 (See Index To Advertisers)
WARREN JIM REAL ESTATE 1809 Chapel Hill Rd (27707), Tel 489-7461 (See Index To Advertisers)

*JANITOR SERVICE

QUALITY JANITOR SERVICES Office 204½ N Mangum St, PO Box 11431 (27703), Tel 682-6337 (See Index To Advertisers)
STAUNTON SALES INC 313 Foster St (27702), Tel 682-2191 (See Index To Advertisers)

JANITORS' SUPPLIES

BRAME SPECIALTY CO INC
949 WASHINGTON ST (27701)
TELEPHONE 682-5421
(See Index To Advertisers)

STAUNTON SALES INC 313 Foster St (27702), Tel 682-2191 (See Index To Advertisers)

JEWELERS

Allen Ernest L Jeweler 401 N Mangum St
BAILEY BANKS & BIDDLE COMPANY
Northgate Mall (27705), Tel 286-0791
Bead Tree The 740 9th St
Connelly Jewelers Inc 212 W Main St

JEWELERS—CONTD
COPLEY JEWELERS 115½ E Chapel Hill St (27702), Tel 682-4992
Dewar Jewelry 2706 Chapel Hill Rd
Diehl's Jewelers 246 Northgate Shop Center
Forrest Jewelers 107b South Square Mall
Goss Jewelry Co Inc 117½ E Main St
JEWEL BOX
Northgate Shopping Mall, 1058 W Club Blvd (27701), Tel 286-5495
Lambert's Jewelry 3600 N Duke St
Michelle's Fine Jewelers 1821 Hillandale Rd
Osterman's Jewelers 237 South Square Mall
Pierced Ear The 224 Northgate Shop Center
Rings'n Things 207a South Square Mall
WEAVER'S JEWELERS INC Lakewood Shopping Center, 2000 Chapel Hill Rd (27707), Tels 489-1492 And 489-6912 (See Index To Advertisers)
WELDON'S JEWELERS INC Northgate Shopping Center On The Mall, Tel 286-0539 (See Index To Advertisers)
Williams Clarence A Jewelers 2112 Angier Av
Zale's 141 South Square Mall

JEWELRY MFRS

Balfour Co 3201 Chapel Hill Rd

*JEWELRY REPAIRERS

WELDON'S JEWELERS INC Northgate Shopping Center On The Mall, Tel 286-0539 (See Index To Advertisers)

JUDO, KARATE AND JUI JITSU INSTRUCTION

Korean Karate 229 Wellons Village Shop Cntr
Tae Kwon Do Korean Self Defense 104½ Morris St Rm 1

JUNK DEALERS

Swartz S & Sons Inc 217 S Holman St
Thomas H W Scrap Iron & Metal Co Inc 1101 Ellis Rd

KENNELS

DURHAM BOARDING KENNEL & CATTERY Hillsborough Rd, Hwy 70 W, Box 576 (27705), Tel 383-4238 (See Index To Advertisers)

KINDERGARTENS

Chapman Kindergarten 212 Davidson Av
GREY STONE BAPTIST CHURCH 2601 Hillsborough Rd, PO Box 2686 (27705), Tel (919) 286-4698 (See Index To Advertisers)
Kiddie Kollege 603 S Alston Av
Land Of The Little People 2703 Holloway St
Northgate Presbyterian Week Day Kindergarten 2504 N Roxboro Rd
Saint Luke's Episcopal Church Kindergarten 1737 Hillandale Rd
Westminster Kindergarten 3639 Chapel Hill Rd
Wonderland Kindergarten 5123 Revere Rd

*KITCHEN PLANNING AND INSTALLATION

HERNDON BROS REFRIGERATION INC
4310 N Roxboro Rd (27704) Tels 477-0451 And 477-0452 (See Index To Advertisers)

Nancy's Florist, Inc.
477-2102 and 477-2103
2230 N. Roxboro Rd. P.O. Box 15115 (27704)

DURHAM RADIO CORP.
WDCG — FM STEREO
Tel. 682-0318
138 E. CHAPEL HILL ST. (27701)
WDNC RADIO

FinanceAmerica
A BANKAMERICA FINANCIAL SERVICE COMPANY
WELCOME TO THE WORLD OF FINANCEAMERICA
221 Wellon Village Shopping Center (27703)
Tel. 682-0414

LAWN AND GARDEN OF DURHAM
FOR ALL YOUR LAWN AND GARDEN NEEDS
SNAPPER LAWN MOWERS — McCULLOCH CHAIN SAWS — SALES AND SERVICE
5303 N. Roxboro Rd. at Latta and Infinity Rds. (27704)
Tel. 477-5074

THE AMERICAN ARTHRITIS ASSOCIATION, INC.
Phone: (919) 942-8658
P.O. Box 666, Chapel Hill, N.C. 27514

KNIT GOODS—RETAIL

Polyknits Outlet 2026 Angier Av

KNIT GOODS—WHOL

Abrams I International Ltd 907 Ramseur St

*LABOR UNIONS

DURHAM CENTRAL LABOR UNION INC A F L-C I O
744 9TH ST (27705)
TELEPHONE 286-4542

IRON WORKERS LOCAL NO 636
Rt 70 Raleigh-Durham Hwy, PO Box 11205 (27701), Tel 596-2395

LABORATORIES

Battelle 3333 Chapel Hill Blvd Suite A4
G E L Inc 1511 Peace St
Mead Technology Labys 1821 Chapel Hill Rd
Metpath Inc 1306 Broad St
Parapsychology Lab (Physical Research Foundation) 2013 Erwin Rd
Pittsburgh Testing Laboratory 3619 Hillsborough Rd

LABORATORY APPARATUS AND SUPPLIES

Laboratory Equipment Design Co 4010 Deepwood Cir
Preiser Scientific Inc 804 N Miami Blvd
Triangle Instrument Co 2606 Englewood Av

*LADIES' AND MISSES' APPAREL

BELK-LEGGETT
DURHAM'S LARGEST
FULL SERVICE DEPARTMENT STORE
SERVING THE DURHAM
COMMUNITY FOR OVER 50 YEARS
112 COMPLETE DEPARTMENTS
ALL UNDER ONE ROOF
SHOP BELK'S
YOU'LL BE GLAD YOU DID
SOUTH SQUARE MALL
CHAPEL HILL BLVD
TELEPHONE
ALL DEPARTMENTS
493-3411
(See Index To Advertisers)

MADISON'S 611 Wellons Village Shopping Center, 1000 N Mimai Blvd (27703), Tel 682-8904 (See Index To Advertisers)
MARZELLA'S BOUTIQUE 204 Corcoran St (27701), Tel 688-1576 (See Index To Advertisers)

THALHIMERS
THE FASHION STORES
LAKEWOOD SHOPPING CENTER
2000 CHAPEL HILL RD
NORTHGATE SHOPPING CENTER
1058 W CLUB BLVD (27701)
ALL STORES
TELEPHONE 286-7751
(See Index To Advertisers)

LAMPS AND LAMP SHADES—DEALERS

JONES BROTHERS FURNITURE OF RALEIGH INC Raleigh-Durham Hwy, US Hwy 70, 6901 Glenwood Av, Raleigh, N C (27612) Tel 787-1513 (See Index To Advertisers)
Lamp-Er-Tarium 2708 Chapel Hill Rd

*LAND DEVELOPERS

GRIFFIN ASSOCIATES REALTORS 1428 Watts St, PO Box 486 (27702), Tel 286-5551 (See Index To Advertisers)

LANDSCAPE ARCHITECTS

Coulter's Assocs 111 W Main St Rm 201
King H Morris Jr 2418 Nation Av

LANDSCAPE CONTRACTORS

Area Landscaping & Nursery 2314 Reichard St
Elliott J Eug 306 Bass St
Johnson Edgar W Yard Grading & Landscaping bx223d Valley Dr
Mc Neil Thos E 2019 Alston Avenue Rd
PLANTS UNLIMITED 3535 Hillsborough Rd (27705), Tel 383-2395 (See Index To Advertisers)
Poole Frank F 2159 Charles St

LAUNDRIES AND DRY CLEANERS

Bragtown Launderette 3401 N Roxboro Rd

FARTHING FABRICARE
Johnson-Forrester Inc, 800 N Mangum St (27701), Tel 682-5426, Branch 2514 University Dr, Tel 489-3513 (See Index To Advertisers)

HOUSE OF KLEEN 3028 Fayetteville St (27707), Tel 682-3828
Jack Rabbit Laundry 1010 W Chapel Hill St
Mce-Durham Laundry Co 113 S Gregson St
Model Laundry Of Durham Inc 2000 Chapel Hill Rd
Model Laundry Of Durham Inc 1001 Holloway St
QUICK-AS-A-WINK LAUNDRY & CLEANERS 2100 N Roxboro Rd (27704), Tel 477-5885
WHITE STAR LAUNDRY & CLEANERS INC 904 9th St Cor Green St (27705), Tel 286-2271, Laundromats And Pick-Up Offices 1311 S Roxboro St (27701), Broad St At Main St, 610 Lakeland Av (27701), Wellons Village Pick-Up Office, Wellons Village Shopping Center, 1000 N Miami Blvd, Tel 682-4793, Laundromat And Pick-Up Station, Croasdale Shopping Center, Tel 383-3256

LAUNDRIES—SELF SERVE

College Laundrette 3005½ Fayetteville St
East Durham Laundromat 2104 Angier Av

FARTHING FABRICARE
Johnson-Forrester Inc, 800 N Mangum St (27701), Tel 682-5426, Branch 2514 University Dr, Tel 489-3513 (See Index To Advertisers)

Guess Road Laundromat 2403 Guess Rd
Hood's Washette 2538 S Roxboro St
Norge Village 1108 Broad St
Phil's Independent Coin Laundry 2107 Broad St
Village Laundromat 219 Wellons Village Shop Cntr
White Star Laundry & Cleaners Inc 637 Broad St
White Star Laundry & Cleaners Inc 610 Lakeland St

BARNES SUPPLY CO. INC.
Purina
Dealer
Feed
Seeds
Farm Supplies
Insecticides
TEL. 286-7331
774 9th St.
(WD)
(27705)

TRIANGLE FLEA MARKET
ANTIQUE TO JUNK
842 Angier Av. (27701)
682-1073

LAUNDRY SUPPLIES AND EQUIPMENT DEALERS

Virginia-Carolina Laundry Supply Corp 639 Junction Rd

*LAWN AND GARDEN FURNITURE

JONES BROTHERS FURNITURE OF RALEIGH INC Raleigh-Durham Hwy, US Hwy 70, 6901 Glenwood Av, Raleigh, N C (27612) Tel 787-1513 (See Index To Advertisers)
WALKER HOME CENTER 4528 N Roxboro Rd (27704), Tel 471-4416 (See Index To Advertisers)

LAWN MOWER DEALERS AND REPAIRERS

ALDRIDGE POWER MOWER INC 2694 Chapel Hill Blvd, PO Box 8823 (27707), Tel 489-3329 (See Index To Advertisers)
LAWN & GARDEN OF DURHAM 5303 N Roxboro Rd (Corner Latta And Infinity Rd; 27704), Tel 477-5074 (See Index To Advertisers)
PETE'S SAW & MOWER SERVICE 3545 Cheek Rd (27704), Tel 682-2050 (See Index To Advertisers)

LAWYERS

Bane Henry, 914 Central Carolina Bank Bldg 111 N Corcoran St, Mailing Address PO Box 358 (27702), Tel 682-6137
Beason Robt A 118½ E Main St
Bennett Allie R 505 S Duke St
Berman Gary K 111 N Corcoran St Rm 1020
Bittle Claude 321 E Chapel Hill St 2d Fl
Brawley Edw T 505 S Duke St
Brawley Sumter C 505 S Duke St
Brogden Blackwell M 111 N Corcoran St Rm 607
Brogden Willis Jr 111 N Corcoran St Rm 920
Brogden Willis J Jr 111 N Corcoran St Rm 523
Brooks Eugene C III 300 Wachovia Bank Bldg 201 W Main St (27701), Tel 688-1346
Bryant Bryant Drew & Crill PA
4th Fl First Union National Bank Bldg
301 W Main St (27701)
Telephone 688-6341
Bryson Edwin C 2726 Croasdaile Dr Suite 103
Bullock B Frank 505 S Duke St Suite 301
Clayton Felix B 301 W Main St Rm 403
Clayton Myrick & Oettinger 201 N Roxboro St Suite 301
Cooke Frances D 505 S Duke St
COOPER & WILLIAMS Suite 108, 100 Park Bldg, Research Triangle Park, NC (27709), Tel 549-8469, Suite 202, NML Bldg, University Square, 123 W Franklin St, Chapel Hill, NC (27514), Tel (919) 929-2118
Darsie Charles 205 N Church St
Dickinson Tom 202 Rigsbee Av
Edwards Daniel K 814 Central Carolina Bank Bldg 111 N Corcoran St (27701), PO Box 849 (27702), Tel 682-9256
Edwards & Johnson 201 N Church St
Edwards & Manson 111 N Corcoran St Rm 814
Everett Everett Creech & Craven 3d Fl First Union National Bank Bldg 301 W Main St (27701), PO Box 586 (27702), Tel 682-5691
Foil Jo Ann 123 W Main St
Foil N Joanne 301 W Main St Rm 402
Freeman Homa J Jr 111 N Corcoran St Rm 506
Gamble Henry D, 304 Snow Bldg 331 W Main St (27701) Tel 682-1166
Graham Wm A III 201 N Roxboro St Suite 205
Harris E Carter 1118 Central Carolina Bank Bldg, 111 N Corcoran St (27701), Tel 682-1197
Harriss Mulligan Embree Herbert & Derr 301 W Main St Rm 222
Haywood Denny & Miller, 200 Wachovia Bank Bldg 201 W Main St (27701), Tel 682-5747
Hofler R Hayes 100 S Corcoran St Rm 300
Holleman Robt D 301 W Main St Rm 301
Howe Standish S 123 W Main St Rm 503
Jones Claude V 1110 Central Carolina Bank Bldg, 111 N Corcoran St (27701), Tel 682-5594
Kennon Albert W 100 S Corcoran St Rm 302
King Malvern F Jr 111 N Corcoran St Rm 614

LAWYERS—CONTD
Loflin Loflin Galloway Leary & Acker 119 Orange St PO Box 1315 (27702), Tel 682-0383
Malone Johnson De Jarmon & Spaulding 202-204 Mutual Savings And Loan Association Bldg 112 W Parrish St, PO Box 867 (27701), Tel 682-5407
Manson William Y, 814 Central Carolina Bank Bldg 111 N Corcoran St (27701), PO Box 849 (27702), Tel 682-9256
Markham & Markham 111 N Corcoran St Rm 1010
Marsch J R 203½ E Chapel Hill St Rm 1
Marsh Wm A Jr 203½ E Chapel Hill St Rm 10
Mauney Michl E 111 N Corcoran St Rm 806
Maxwell James B 111 N Corcoran St Rm 506
Mc Allaster Carolyn 301 W Main St Rm 402
McDonald Arthur A Jr 1118 Central Carolina Bank Bldg 111 N Corcoran St (27701) Tel 682-1197
Meyer Sigmund 123 W Main St Rm 700
Mount White King Hutson Walker & Carden 102 E Main St, Durham, N C (27701), Tel 683-1561, Roxboro Bldg PO Box 826, Roxboro, N C (27573) Tel 599-3191
Murdock & Jarvis Suite 200 First Union National Bank Bldg 301 W Main St, PO Box 728 (27702), Tel 682-2169
Newsom Graham Strayhorn Hedrick Murray 100 S Corcoran St Rm 400
Nye Mitchell & Bugg 201 N Roxboro St Suite 209
Owen Lester W 3010 Holloway St
Parks Wm L 400 W Main St Rm 404
Paul Rowan 202 Rigsbee Av
Petersen Elisabeth S 301 W Main St Suite 600
Poe C Horton Jr 111 N Corcoran St Rm 414
Pollard F Alf Jr 1902 Cedar St
Powe Porter Alphin & Whichard PA
Suite 800
First Union National Bank Bldg
301 W Main St
PO Box 3843 (27702)
Telephone 682-5654
Pulley & Wainio PA Suite 1411-16 Central Carolina Bank Bldg 111 N Corcoran St (27701), PO Box 1167 (27702), Tel 683-2571
Randall Yaeger & Woodson 123 W Main St Rm 505
Richardson Herbert L 331 W Main St Rm 611
Sheffield Wm M 201 N Roxboro St Suite 309
Smith Archie L III 125 E Parrish St
Smith Cecily P 203½ E Chapel Hill St Rm 8
Smith Donald R 323½ W Main St
Spaulding Kenneth B 505 S Duke St
Spears Barnes Baker & Hoof 433 W Main St PO Box 270 (27702) Tel 682-5721
Stevens Thos J 1821 Hillandale Rd
Stout Lina Lee S Mrs 123 W Main St Rm 302
Stubbs Cole Breedlove & Prentis 122 E Parrish St
Titus Kenneth C 125 E Parrish St
Troy Michl C 118½ E Main St
Upchurch Galifianakis & Mc Pherson 301 W Main St Rm 700
Vann Arthur 310 Central Carolina Bank Bldg 111 N Corcoran St (27701), Tels 682-9273 And 682-4638, Res 383-1856
Vann & Vann 111 N Corcoran St Rm 310
Vickers C Wallace 3406 Windsor Way
Watson Richd N 100 S Corcoran St Rm 300
Weatherspoon Joe C 123 Orange St, PO Box 847 (27702), Tel 682-5554
Weintraub Richd N 111 N Corcoran St Rm 1020
Williams Norman E 205 N Church St
Wilson Jean 111 N Corcoran St Rm 920
Winders Wm R 205½ N Church St

LEASING SERVICE

H B E Leasing Corp 1821 Hillandale Rd

LEATHER DEALERS

Cook J H & Sons Inc 209 N Church St

LEATHER GOODS—RETAIL

Leather & Wood Ltd Northgate Shop Center
Tandy Leather Co 704 9th St

WINDSOR LAND CO.
RURAL LAND SPECIALISTS
Offices Located At Starpoint Center
South of Chapel Hill, Chapel Hill, N.C. (27514)
933-8975
933-8840

Office SERVICE Company OF DURHAM
It's quality first at no extra cost!
"From Copy-To-Press-To Post Office"
PRINTING, COPYING, AND LETTER SHOP
Tel. 489-4077
1911 Chapel Hill Rd.
Durham, N.C. (27707)

MARIE AUSTIN REALTY CO., Inc. REALTORS
We Sell Wall To Wall Happiness Look For The Pink Sign
• Residential
• Commercial
• Farm Properties
• Custom Designed Homes
Multiple Listing Service
1019 Green St. Durham, N.C. (27701)
Tel. 688-2304

GANN INDUSTRIAL SUPPLIES & MACHINE SHOP
MUNICIPAL SUPPLIES — CLOW VALVES — MILWAUKEE ELECTRIC TOOLS
FIRE HYDRANTS — AIR COMPRESSORS — BOILER INSTALLATION — REPAIRS
PVC-CAST IRON PIPE — CEMENT ASBESTOS PIPE
312 S. Miami Blvd., P.O. Box 11618 (27703) Phone 596-8178 Wats Tel. (800) 672-8555

Miller Insurance Agency
GENERAL INSURANCE
Suite 710 Central Carolina Bank Bldg. 111 N. Corcoran St. (27701)
P.O. Box 3867 (27702) Tel. 682-2188

LETTER SHOPS

Commercial Letter Service 1206 Duke University Rd
OFFICE SERVICE CO OF DURHAM, 1911 Chapel Hill Rd (27707), Tel 489-4077 (See Index To Advertisers)

LIBRARIES

CITY DIRECTORY LIBRARY
GREATER DURHAM CHAMBER OF COMMERCE
WACHOVIA BLDG 4TH FL
201 W MAIN ST (27702)
TELEPHONE 682-2133

DUKE UNIVERSITY LAW LIBRARY Towerview Rd (West Campus) (27706), Tel 684-2847 And 684-3395

DUKE UNIVERSITY LIBRARY
TELEPHONE
684-2373

Durham County Library 311 E Main St
Durham County Library (Bragtown Br) 3200 Dearborn Dr
Durham County Library (Forest Hills Br) 1639 University Dr
Durham County Library (Mc Dougald Ter Br) 1101 Lawson St
Good Tidings Church Library 878 Estes St
North Caro Central Univ James E Shepard Mem Lib 1801 Fayetteville St

NORTH CAROLINA CENTRAL UNIVERSITY JAMES E SHEPARD MEMORIAL LIBRARY
1805 FAYETTEVILLE ST (27707)
TELEPHONE 683-6475

Parkwood Branch-Library 5116 Revere Rd
Salvation Army Boys Club Branch-Library 808 N Alston Av
Warren Stanford L Branch-Library 1201 Fayetteville St

*LIFE INSURANCE

HOME SECURITY LIFE INSURANCE CO
Home Office 505 W Chapel Hill St, PO Box 61 (27702), Tel 682-5431, District Office, Forest Hills Shopping Center 1201-07 University Dr, Tel 489-3351, Durham Regional Group Office 505 W Chapel Hill St, Tel 688-6737 (See Index To Advertisers)

NORTH CAROLINA MUTUAL LIFE INSURANCE CO
HOME OFFICE
MUTUAL PLAZA (27701)
TELEPHONE 682-9201
DISTRICT OFFICE
501 WILLARD STREET (27701)
TELEPHONE 682-5154
NORTH CAROLINA ORDINARY AGENCY
301 W MAIN STREET
SUITE 606 (27701)
TELEPHONE 688-4571
(See Index To Advertisers)

LIGHT, HEAT AND POWER COMPANIES

DUKE POWER CO
101 E MAIN ST
PO BOX 1011 (27702)
TELEPHONE 682-1151

PUBLIC SERVICE CO OF NORTH CAROLINA INC
400 Cleveland St (27702), Tel 682-5661, Service Dept 213 Hoover Rd (Durham County) (See Index To Advertisers)

LIGHTING EQUIPMENT DEALERS

Benchmark Factory Lighting Outlet 3438 Hillsborough Rd
J-Rod Inc 5200 Chapel Hill Blvd
Sure Lighting Products 3700 Chapel Hill Blvd
University Lights 5200 Chapel Hill Blvd

*LINEN SUPPLY SERVICE

FARTHING FABRICARE
Johnson-Forrester Inc, 800 N Mangum St (27701), Tel 682-5426, Branch 2514 University Dr, Tel 489-3513 (See Index To Advertisers)

LINENS—RETAIL

Bell's Linen Closet 253 Northgate Shop Center

*LINOLEUM DEALERS

CAROLINA CARPETS & INTERIORS INC (Opposite 9th St Post Office) 1920 Perry St (27705), Tel 286-0754 (See Index To Advertisers)

LIQUOR AND WINES—RETAIL

Alcohol Beverage Control Store No 8 4914b N Roxboro Rd
Alcoholic Beverage Control Store No 3 804 9th St
Alcoholic Beverage Control Store No 7 1616 S Miami Blvd
County A B C Bd 2726 Croasdaile Dr Suite 207
County A B C Bd Store No 5 2013 Chapel Hill Rd
County A B C Board Store No 1 124 W Parrish St
County A B C Store No 6 2232 N Roxboro Rd
Lakewood Party Store 1915 Chapel Hill Rd
Party Store The 1906 Chapel Hill Rd
Speedy Party Store 1224½ Fayetteville St

LIQUOR AND WINES—WHOL

Carolina Distributing Co Inc 104 E Pettigrew St

*LOAN AND BUILDING ASSOCIATIONS

HOME SAVINGS & LOAN ASSOCIATION
315 E CHAPEL HILL ST (27701)
PO BOX 1892 (27702)
TELEPHONE 682-9161
BRANCH OFFICES
NORTHGATE SHOPPING CENTER
1100 W CLUB BLVD
TELEPHONE 682-9161
LAKEWOOD SHOPPING CENTER
2000 CHAPEL HILL RD
TELEPHONE 682-9161
143 E ROSEMARY ST

ALLISON-MORTON AUTO SALES
Telephone 596-3003
Holloway Street at Chandler Road Durham, North Carolina 27703

Doris' FLORIST
Emma Brame — Professional Designer and Manager
FREE DELIVERY SERVICE
Hospital and Funeral Arrangements — WEDDINGS OUR SPECIALTY
SATISFACTION GUARANTEED
Large Selection of Tropical Plants From Florida Weekly
303 E. Chapel Hill St. (27701)
DOWNTOWN DURHAM
Phones 682-0544 and 682-8636

Belk Leggett
Durham's Largest Department Store
FREE PARKING
South Square Mall, Chapel Hill Blvd. 493-3411

LOAN AND BUILDING ASSOCIATIONS—CONTD
HOME SAVINGS & LOAN ASSOCIATION—CONTD
CHAPEL HILL, N C
210 S LAMAR ST
ROXBORO, N C

*LOAN COMPANIES

C I T FINANCIAL SERVICES 2634 Chapel Hill Blvd (27707), Tel 489-3302
HOME CREDIT CO 104 E Main St (27701), Tel 682-8101

LOANS—AUTOMOBILE

GUARANTY STATE BANK
302 W Main St Cor Market St, PO Box 1731 (27702), Tel 688-9361 North Durham Office 2801 Roxboro Rd Corner Maynard Av Guess Rd Office, 2101 Guess Rd Cor Broad St (See Index To Advertisers)
LIBERTY BANK & TRUST CO Main Office 500 Morgan St, PO Box 2089 (27702), 621 Vickers Av (27701), 1926 Holloway St (27701) 4251 Roxboro Rd, Tel All Locations 683-2531 (See Index To Advertisers)

*LOANS—BUSINESS

GUARANTY STATE BANK
302 W Main St Cor Market St, PO Box 1731 (27702), Tel 688-9361 North Durham Office 2801 Roxboro Rd Corner Maynard Av Guess Rd Office, 2101 Guess Rd Cor Broad St (See Index To Advertisers)

LOANS—COLLATERAL

Beneficial Finance Co Of Durham 202 N Corcoran St
Capitol Credit Plan 117 E Chapel Hill St

CENTRAL CAROLINA BANK & TRUST CO
MAIN OFFICE
1ST 2D 3D 4TH AND 15TH FLOORS
CENTRAL CAROLINA BANK BLDG
111 N CORCORAN ST (27701)
PO BOX 931 (27702)
TELEPHONE 682-9111
OPERATIONS CENTER
423 MORRIS ST
BRANCHES
601 WELLONS VILLAGE SHOPPING CENTER
916 N MIAMI BLVD
DUKE MEN'S UNION BLDG
1122 BROAD ST AT CLUB BLVD
FOREST HILLS SHOPPING CENTER
1231 UNIVERSITY DR
RIVERVIEW OFFICE
4914-D ROXBORO RD
NORTHGATE SHOPPING CENTER
916 W CLUB BLVD
HILLSBOROUGH ROAD OFFICE
3459 HILLSBOROUGH RD
BRAGTOWN OFFICE
3421 ROXBORO RD
TRIANGLE PARK OFFICE
INTERSECTION N C HIGHWAYS
NO 54 AND NO 55
BROAD STREET OFFICE
BROAD ST AND CLUB BLVD
CROASDAILE OFFICE
CROASDAILE SHOPPING CENTER
FAYETTEVILLE STREET OFFICE
FAYETTEVILLE ST AND RIDDLE RD
SOUTH SQUARE PLAZA OFFICE

LOANS—COLLATERAL—CONTD
CENTRAL CAROLINA BANK & TRUST CO—CONTD
SOUTH SQUARE PLAZA
SHOPPING CENTER

Dial Finance Co 2695 Chapel Hill Blvd
G F C Corp 126 W Parrish St
Home Credit Co 104 E Main St

LOANS—MORTGAGE

C I T Financial Services 2634 Chapel Hill Blvd Suite 206
Carolina Securities Corp 315 E Chapel Hill St Rm 208
FINANCE AMERICA CORP 221 Wellons Village Shopping Center, 1000 N Miami Blvd (27703), Tel 682-0414 (See Index To Advertisers)
FIRST FEDERAL SAVINGS & LOAN ASSOCIATION OF SANFORD N C South Square Mall, Lower Level At Main Entrance Chapel Hill Blvd (27707), Tel 493-3581 (See Index To Advertisers)

G E C C FINANCIAL SERVICES
3325 Chapel Hill Blvd, Suite 106 (27707), Tel 489-9127
Gecc Mortgage & Financial Service 3325 Chapel Hill Blvd Suite 106a
Kennedy Mortgage 1809 Chapel Hill Rd
N C N B Mortgage Corp 1201 University Dr

SECURITY SAVINGS & LOAN ASSN
201 Roney St Corner E Chapel Hill St, PO Box 3849 (27702), Tel 682-9374, Northgate Office, W Club Blvd At Watts St, Tel 682-9374, Boulevard Office, Chapel Hill Bldg At Hope Valley Rd, Tel 682-9374, Riverview Office, Roxboro Rd At Seven Oaks Dr, Tel 682-9374, Croasdale Office, Gardenview Office Bldg, Tel 682-9374, Butner Office, Central Av At D St, Tel 575-6591 505 S Duke St, PO Box 3849 (27702), Tel 682-9374, 1714 S Miami Blvd, PO Box 3849 (27702), Tel 682-9374, Chapel Hill Office, Franklin St At Estes Dr, PO Box 3006 (27514), Tel 929-0441
Security Savings & Loan Association 2701 Chapel Hill Blvd
Wachovia Mortage Co 2726 Croasdaile Dr Rm 203

*LOANS—PERSONAL

MECHANICS & FARMERS BANK 116 W Parrish St, PO Box 1932 (27702), Fayetteville Street Branch, 615 Fayetteville St, Duke Street Branch, Mutual Plaza, All Locations, PO Box 1932 (27702), Tel All Locations 683-1521 (See Index To Advertisers)

*LOCK AND KEY SERVICE

HILL'S DON LOCK & GUN SHOP 2602 Hillsborough Rd (27705), Tel (919) 286-0253 (See Index To Advertisers)

LOCKSMITHS

Bennett's Key Lock & Gunsmith Service 1230 N Miami Blvd
HILL'S DON LOCK & GUN SHOP
2602 Hillsborough Rd (27705), Tel (919) 286-0253 (See Index To Advertisers)

LUMBER—RETAIL

A J Western Red Cedar 803 Ramseur St
Coman Building Center Inc 600 Foster St
GUESS ROAD CABINET & BUILDING SUPPLY CO INC 3610 Guess Rd (27705), Tels 477-2014 And 477-3266 (See Index To Advertisers)
West Durham Lumber Co 3109 Hillsborough Rd

BOBBY INSCOE REALTY CO. INC.
MLS
682-0361
626 Foster St. (27702)
REALTOR

DURHAM BUILDERS SUPPLY CO.
BUILDERS' SUPPLIES of All Kinds
BUILDERS' HARDWARE
BUILDING SPECIALTIES
Customer Parking
105 S. BUCHANAN BLVD. (27701)
Phone 688-1381

CLAUDE M. MAY, Inc.
Painting — Papering — Interior Designing
AMPLE PARKING SPACE
1101 W. Main St. (27701) Tel. 682-9348

THALHIMERS

ONE OF THE SOUTH S NEWEST AND MOST COMPLETE DEPARTMENT STORES

All Stores Tel. 286-7751

Lakewood Shopping Center

Northgate Shopping Center

Irene's Studio of Dance

1603 GUESS ROAD ACROSS FROM NORTHGATE DURHAM, N.C. P.O. BOX 1267 (27702)

PHONE (919) 286-4771

TAP BALLET JAZZ ACROBATICS GYMNASTIC BALLROOM DISCO CHILDREN AND ADULTS

Certified Dance Masters of America Dance Educators of America

LUMBER—WHOL

Rigsbee Bros Lumber Co 3137 Dixon Rd

WEST DURHAM LUMBER CO
OFFICE AND YARDS
3109
HILLSBOROUGH RD
PO BOX 2995 (WD: 27705)
TELEPHONES
286-5561
AND
286-2231

LUNCHES—PREPARED AND SUPPLIED

Durham Sandwich Co 3026 N Roxboro Rd

*MACHINE SHOPS

GANN MACHINE SHOP
312 W Miami Blvd, PO Box 11618 (27703), Tel 596-8178 Watts Tel (800) 672-8555 (See Index To Advertisers)

MACHINERY DEALERS—USED

Triangle Machine & Mfg Co 2712 Edmund St

MACHINERY MFRS

Moseley Sales & Engineering Inc 1400 Camden Av
Sperry Electro Components 921 Holloway St

MACHINISTS

Gann Industrial Supplies & Machine Shop 312 S Miami Blvd
Industrial Metal Flame Sprayers Inc 421 Salem St
Johnson James W 815 Justice St Rt 8
Tatum Vincent A 2504 Indian Trail

MANTEL AND FIREPLACE FIXTURES

King's Row Fireplace Shop 213 Northgate Shop Center

MANUFACTURERS REPRESENTATIVES

Nicoll John M 801 Hale St
Oldham & Associates 2104 Hillandale Rd
Southern Sales Agency 1510 Lawson St
Wishnov Elwood J 1400 Kent St

*MARINE INSURANCE

SOUTHGATE J & SON INC, 1013 Broad St, PO Box 1651 (27702) Tel 286-2905 (See Index To Advertisers)

MARINE SUPPLIES AND EQUIPMENT

Cannon Marine Sales & Service 1427 E Geer St

MARRIAGE AND FAMILY COUNSEL

Crosspoint Counseling Services 818 Broad St
Family Counseling Service Of Durham 809 W Chapel Hill St
Pastoral Care & Counseling Institute 5529 Chapel Hill Blvd

MASSAGE

Continental Massage Parlour 1530 S Miami Blvd
Southern Mansion Massage 835 N Mangum St

MATERIAL HANDLING EQUIPMENT

Davis R H Co 947b S Miami Blvd

MATS AND MATTING—MFRS

HOUSE OF 10,000 PICTURE FRAMES 1106½ Broad St (27705), Tel (919) 286-4837 112½ W Franklin St, Chapel Hill, NC, Tel 929-7582 (See Index To Advertisers)

MATTRESS MFRS

LIONS CLUB INDUSTRIES FOR THE BLIND 1810 E Main St (27703), Tel 596-8197
Pope Mattress Co 2605 Chapel Hill Rd

*MATTRESSES

STYLE CRAFT INTERIORS INC, 3738 Chapel Hill Blvd (27707), Tel 489-9191, Chapel Hill 929-7200

MEAT PACKERS

Bethesda Provision & Co Inc 1712 Stage Rd
Cole's Inc 3123 Pickett Rd

*MEAT PROCESSORS

CENTRAL CAROLINA FARMERS INC, 801 Gilbert St, PO Box 1452 (27702), Tel 682-6141 (See Index To Advertisers)
CUSTOM CUT MEAT 1647 Cole Mill Rd, 1 Mile Off I-85 (27705), Tel 383-5541

MEATS—WHOLESALE

Emory's Portion Pak Inc 4213 Alston Avenue Rd
Inscoe's Tom Wholesale Meats Inc 4130 Alston Avenue Rd
Swift & Co 205 S Blackwell St
Tally's Liver Pudding Co 112 S Alston Av

*MEDALS AND MEDALLIONS

CHAMBERS TROPHIES & PRO SHOP INC 227 Wellons Village Shopping Center, 1000 N Miami Blvd (27703), Tel 688-7495 (See Index To Advertisers)

*MEDICAL CENTERS

FAMILY CLINIC
Pickens Building Duke University Medical Center, 2101 Erwin Rd (27710), Tel 684-6721

*MEDICAL CLINICS

McPHERSON HOSPITAL
(Eye, Ear, Nose And Throat), 1110 W Main St (27701), Tel 682-9341

*MEMORIALS

Wm. Muirhead Construction Co. Inc.

COMMERCIAL • INDUSTRIAL • HIGHWAY

General Offices 682-9215
Muirhead Asphalt 682-9219
Constructors Concrete 682-9211
Building Supplies And Shop 682-9214

1435 Camden Av. At N and W R.R. (27704) P.O. Box 2012 (27702)

REALTOR®

SOUTHLAND ASSOCIATES

212 N Corcoran St Durham N.C. (27701) and Duke St at Horton Rd Call 688-8128

Realtors and Insurors

MEMBER OF THE NATIONAL ASSOCIATION OF INSURANCE AGENTS

GREY STONE BAPTIST CHURCH
2601 HILLSBOROUGH ROAD (27005) TEL. 286-2281

MEMORIALS—CONTD

MADDOX-STAFFORD STONE WORKS CO INC
MEMORIAL BUILT FOR
THOSE WHO LOVE AND
REMEMBER
MONUMENTS AND MARKERS
120 HARDEE ST (27703)
TELEPHONE 682-5375

*MEN'S CLOTHING

McLEOD WATSON VAN STRAATEN
Northgate Shopping Center (27701), Tel 286-7775, Also In Raleigh, 209 Fayetteville St, Northgate Shopping Center, And Crabtree Valley Mall

THALHIMERS
THE FASHION STORES
LAKEWOOD SHOPPING CENTER
2000 CHAPEL HILL RD
NORTHGATE SHOPPING CENTER
1058 W CLUB BLVD (27701)
ALL STORES
TELEPHONE 286-7751
(See Index To Advertisers)

YOUNG MEN'S SHOP OF NORTHGATE MALL THE
Northgate Mall, 1058 W Club Blvd (27701), Tel 286-5481
(See Index To Advertisers)

*MEN'S FURNISHINGS—RETAIL

BELK-LEGGETT
DURHAM'S LARGEST
FULL SERVICE DEPARTMENT STORE
SERVING THE DURHAM
COMMUNITY FOR OVER 50 YEARS
112 COMPLETE DEPARTMENTS
ALL UNDER ONE ROOF
SHOP BELK'S
YOU'LL BE GLAD YOU DID
SOUTH SQUARE MALL
CHAPEL HILL BLVD
TELEPHONE
ALL DEPARTMENTS
493-3411
(See Index To Advertisers)

MERCANTILE AGENCIES

DUN & BRADSTREET INC 1600 Hillsborough St, PO Box 10586, Raleigh, NC (27605), Tel 828-0381

METAL STAMPING

Pifer Robert, Metal Fabrications 813 Ellis Rd

MILK DEALERS

Croasdaile Dairy 3230 Carver St Extn Rt 2

MILL SUPPLIES

Dillon Supply Co 112 S Duke St

MILLINERS

Bryant's Hat & Wig Box 3023 Fayetteville St
Jo Belle Millinery 106 E Main St

MIRRORS

HOUSE OF 10,000 PICTURE FRAMES 1106½ Broad St (27705), Tel (919) 286-4837 112½ W Franklin St, Chapel Hill, NC, Tel 929-7582 (See Index To Advertisers)

MISSIONS

Durham Rescue Mission Inc 1301 E Main St

MOBILE HOME DEALERS AND REPAIRING

J & A Mobile Homes 2104 New Raleigh Rd
Jim's Happy Homes 1720 New Raleigh Rd
Oakwood Mobile Homes 1715 New Raleigh Rd
Pinnix Jim Homes 2150 New Raleigh Rd

MOBILE HOME PARKS

Cedar Terrace Mobile Home Park 4137 Chapel Hill Rd
Daughtry's Trailer Sales & Park 3000 Chapel Hill Rd
Dennis Trailer Park 3700 Hillsborough Rd
Glenwood Mobile Home Ct Inc 2220 Glover Rd
Hamilton Mobile Home Park 3134 Rowena Av
Mobile Acres 2725 E Geer St
Pickett's Trailer Park 1907 Watson St
Whispering Pines Mobile Home Park 3300 Hursey St

MOBILE HOME SUPPLIES AND EQUIPMENT

Parrish L W Trailer Service 700 E Club Blvd

MODEL AGENCIES

Quality Movie Mates & Model Studios 2821 Holloway St

MONUMENTS, MARKERS AND STATUARY

DURHAM MARBLE WORKS
Opposite Maplewood Cemetery 1501 Morehead Av (27707), Office Tel 489-2134, Night Tel 489-2068 (See Index To Advertisers)
Maddox-Stafford Stone Works Co Inc 120 Hardee St

*MORTGAGE LOANS

FINANCE AMERICA CORP 221 Wellons Village Shopping Center, 1000 N Miami Blvd (27703), Tel 682-0414 (See Index To Advertisers)

HOME SAVINGS & LOAN ASSOCIATION
315 E CHAPEL HILL ST (27701)
PO BOX 1892 (27702)
TELEPHONE 682-9161
BRANCH OFFICES
NORTHGATE SHOPPING CENTER
1100 W CLUB BLVD
TELEPHONE 682-9161
LAKEWOOD SHOPPING CENTER
2000 CHAPEL HILL RD
TELEPHONE 682-9161
143 E ROSEMARY ST
CHAPEL HILL, N C

DURHAM AWNING COMPANY Inc.
F.L. BRANTLEY
Canvas, Aluminum and Fiberglass Awnings
Aluminum Siding — Custom Venetian Blinds — Storm Windows and Doors
705 FOSTER ST. (27701) TEL. 688-4536

MEMBER FDIC
The Willing Bank
Liberty Bank & Trust Company
621 Vickers Av.
4251 Roxboro Rd.
Drive Up Service
From 8 to 6
TEL. ALL LOCATIONS 683-2531
500 Morgan St.
P.O. Box 2089 (27702)
1926 Holloway St.

OLIVETTI SYSTEMS
ROWE BUSINESS EQUIPMENT
514 University Dr. (27707) 489-2319

PINE STREET TAXI
For Quick and Courteous Service
Phone 688-1394
1102 S. ROXBORO ST.
DURHAM, N.C. (27707)

J. Southgate & Son
INCORPORATED
Established 1872
FIRE — CASUALTY — AUTOMOBILE — BURGLARY INSURANCE SPECIALISTS
BONDS — MARINE — HOSPITALIZATION — HEALTH and ACCIDENT — LIFE
1013 Broad St., P.O. Box 1651 (27702)
Phone 286-2905

MORTGAGE LOANS—CONTD
HOME SAVINGS & LOAN ASSOCIATION—CONTD
210 S LAMAR ST
ROXBORO, N C

SECURITY SAVINGS & LOAN ASSN

201 RONEY ST
CORNER E CHAPEL HILL ST
PO BOX 3849 (27702)
TELEPHONE 682-9374
NORTHGATE OFFICE
W CLUB BLVD AT WATTS ST
TELEPHONE 682-9374
RIVERVIEW OFFICE
ROXBORO RD AT SEVEN OAKS DR
TELEPHONE 682-9374
CHAPEL HILL BLVD BRANCH
AT HOPE VALLEY RD
TELEPHONE 682-9374
CROASDALE OFFICE
GARDENVIEW OFFICE BLDG
TELEPHONE 682-9374
BUTNER OFFICE
CENTRAL AV AT D ST
TELEPHONE 575-6591
505 S DUKE ST
PO BOX 3849 (27702)
TELEPHONE 682-9374
1714 S MIAMI BLVD
PO BOX 3849 (27702)
TELEPHONE 682-9374
CHAPEL HILL OFFICE
FRANKLIN ST AT ESTES DR
PO BOX 3006 (27514)
TELEPHONE 929-0441

*MORTICIANS

BURTHEY FUNERAL SERVICE 1510 Fayetteville St (27701), Tel 682-0327 (See Index To Advertisers)

HOUSE OF REEVES INC THE

3314 Apex Highway (27707), Tels 544-3709 And 544-3700 (See Index To Advertisers)

SCARBOROUGH & HARGETT INC MEMORIAL CHAPELS & GARDENS, 306 S Roxboro St, Box 1075 (27702) Tel 682-1171 (See Index To Advertisers)

MOTELS

BEST WESTERN SKYLAND MOTEL

Interstate 85 At Hwy 70 W (27705), Tel 383-2508
Carolina-Duke Motor Inn 2517 Guess Rd
Cavalier Inn 4026 Chapel Hill Blvd
Chesterfield Motel 1900 N Roxboro Rd
CRICKET INN I-85 And Hillandale Rd, PO Box 2701 (27705), Tel (919) 383-2549 (See Index To Advertisers)
Downtowner Motor Inn 309 W Chapel Hill St
DUKE MOTOR LODGE INC 4144 Chapel Hill Blvd (27707), Tel 489-9111

DUTCH VILLAGE MOTEL

2306 Elder St (27705), Tel 286-7788
El Rancho Motel (Briant & Sons Inc) 503 Elf St
GOVERNORS INN I-40 At Davis Drive, Research Triangle Park, N C (27709), Tel (919) 549-8631
HILTON INN, 2424 Erwin Rd At Duke Medical Center (27705) Tel 286-7761
Holiday Inn Of Durham 3460 Hillsborough Rd
Johnson's Howard Motor Ldoge 1800 Hillandale Rd
Motel 6 2101 Holloway St

MOTELS—CONTD

RAMADA INN DOWNTOWN

600 Willard St, I-40 Expressway At Duke St, PO Box 98 (27702), Tel (919) 683-1531 (See Index To Advertisers)
Ramada Inn Inc 2705 Guess Rd

SLEEPY TIME INN

4500 CHAPEL HILL BLVD (27707)
TELEPHONE
489-9146

TAR HEEL MOTOR LODGE 15-501 By Pass Near Eastgate Shopping Center, PO Box 2087, Chapel Hill, NC (27514), Tel 942-4177 (See Index To Advertisers)
Turn Around Motel & Grill 2910 E Geer St
Washington Duke-Best Western 605 W Chapel Hill St

*MOTOR FREIGHT

EPES TRANSPORT SYSTEM, 1400 Avondale Dr, PO Box 3806 (27702), Tel (919) 688-6371 (See Index To Advertisers)
OVERNITE TRANSPORTATION CO INC, Raleigh-Durham Hwy, PO Box 30007, Raleigh, N C (27612) Tel 596-8261

*MOTOR HOTELS

CRICKET INN I-85 And Hillandale Rd, PO Box 2701 (27705), Tel (919) 383-2549 (See Index To Advertisers)

MOTORCYCLE DEALERS AND REPAIRERS

Durham Harley-Davidson 819 N Miami Blvd
Tiny's Motorcycle Service bx223a Valley Dr

MOVERS—HOUSEHOLD GOODS

BRANCH MOVING AND STORAGE CO INC 2415 Reichard St Just Off I-85 Guess Rd Exit, PO Box 2824 (27705), Tel 471-1591 (See Index To Advertisers)
Burnham Van Service 4015 Alston Avenue Rd
Fernstrom Moving Systems 1628 Lawson St
Ladd J E & Son 112 N Benjamine St
Truckin' Movers 111 N Corcoran St Rm 1614

*MOVING—LOCAL AND LONG DISTANCE

LAWRENCE TRANSFER & STORAGE CORP PO Box 12073, Research Triangle Park, NC (27709), Tels 544-1771, Sundays And Holidays 821-3507

*MOVING AND STORAGE

BRANCH MOVING AND STORAGE CO INC

2415 Reichard St Just Off I-85 Guess Rd Exit, PO Box 2824 (27705), Tel 471-1591 (See Index To Advertisers)
CAROLINA MOVING SERVICES CO INC 4029 Winston Rd, PO Box 18208 (Raleigh, NC; 27609), Tel 872-1220, Durham Tel 688-1220

*MOVING VANS

BRANCH MOVING AND STORAGE CO INC 2415 Reichard St Just Off I-85 Guess Rd Exit, PO Box 2824 (27705), Tel 471-1591 (See Index To Advertisers)

MUFFLERS AND EXHAUST SYSTEMS

MIDAS MUFFLER SHOP 502 Foster St (27701), Tel 682-5718 (See Index To Advertisers)

Joe S. Davis & Associates, Realty
113 Orange St. • P.O. Box 2127 • Durham, N.C. 27702 • Ph. 688-2428
JOE S. DAVIS, President
REAL ESTATE
SALES — PROPERTY MANAGEMENT

Dutch Boy
DUTCHVILLE BUILDERS SUPPLY, Inc.
COMPLETE LINE OF
BUILDING SUPPLIES - PAINTS - HARDWARE
PHONE 528-1591
Lake Rd., P.O. Box 705 — Creedmoor, N.C. (27522)
JOHNS MANVILLE JM PRODUCTS

*MUNICIPAL BONDS

PEELER J LEE & CO INC
INVESTMENT BANKERS
500 FIRST UNION NATIONAL BANK BLDG
301 W MAIN ST (27701)
PO BOX 1492 (27702)
TELEPHONE 682-2137

MUSEUMS

DUKE HOMESTEAD STATE HISTORIC SITE AND TOBACCO MUSEUM
OUTDOOR LIVING
TOBACCO FARM
OF THE 1870'S
EXHIBITS ON
HISTORY OF TOBACCO
AUCTIONEERS AND
ANTIQUE MACHINERY
POSTERS
ADMISSION FREE
HOURS 9:00-5:00
TUESDAY THRU SATURDAY
1:00-5:00 SUNDAY
CLOSED MONDAY
2828 DUKE HOMESTEAD ROAD (27705)
TELEPHONE 477-5498

Hill House 900 S Duke St
North Carolina Museum Of Life & Science 433 W Murray Av
Pegram House 1017 Minerva Av

MUSIC AND MUSICAL INSTRUMENT DEALERS

Birney Bob Music Center 2016 Guess Rd
Camelot Music 240a South Square Mall
Howard Les Music Center 3316 Guess Rd
Lowrey Organ Center Riverview Shop Center
MUSIC SERVICE INC THE 706½ 9th St (27705), Tels 286-9897 And 286-3530 (See Index To Advertisers)
O'Brient's Music Store Inc 121 E Parrish St
Pearson Music 101 South Square Mall
Pearson Music Co 208 N Mangum St
Stephenson Music 197 Northgate Shop Center

*MUSIC STORES

CROSSROAD EVANGELISTIC BOOK STORE THE 2604½ Hillsborough Rd (27705), Tel (919) 286-7813 (See Index To Advertisers)

MUSIC TEACHERS

Coleman Mary G Mrs 915 Englewood Av
Dunnagan Frances B Mrs 3318 Mossdale Av
Fearing Dorothy B Mrs 1803 Forest Rd
Harry Madge T Mrs 503 Red Oak Av
Head Mary T Mrs 1003 Urban Av
Rich Edna M 2704 Hillsborough Rd
Shearin Margt S Mrs 400 Formosa Av
Tilley Laura L 1005 Green St
Wilson Anna L 2523 Pickett Rd
Wright Viola C Mrs 2009 Wilson St

NEEDLEWORK

Betsys Needleworks 2717 Chapel Hill Rd

JANICE'S CROSS STITCH PATCH
COUNTED CROSS-STITCH
NEEDLEPOINT
CREWEL
SPECIALIZING IN
COUNTED CROSS STITCH
LARGEST SELECTION OF GRAPHS
COMPLETE LINE OF SUNSET KITS

NEEDLEWORK—CONTD
JANICE'S CROSS STITCH PATCH—CONTD
OPEN MONDAY THRU SATURDAY 10:00-6:00
2812 GUESS ROAD (27705)
TELEPHONE 471-4124
(See Index To Advertisers)

Knittingworks 2717 Chapel Hill Rd

NEWS DEALERS

Liberty News & Beverage Co 133 South Square Mall

NEWS DEALERS—WHOLESALE

North Carolina News Co 1207 Angier Av

NEWSPAPERS

Africa News Service 720½ 9th St

CAROLINA TIMES THE
436 E Pettigrew St (27701), Tels 688-6587 And 682-2913

Durham Herald Sun 136 E Chapel Hill St

DURHAM MORNING HERALD THE
115-119 N MARKET ST
PO BOX 2092 (27702)
TELEPHONE 682-8181

DURHAM SUN THE
115-119 N MARKET ST
PO BOX 2092 (27702)
TELEPHONE 682-8181

Herald & Sun Papers The 115 N Market St

NOTARIES PUBLIC

SCARBOROUGH & HARGETT INC MEMORIAL CHAPELS & GARDENS, 306 S Roxboro St, Box 1075 (27702) Tel 682-1171 (See Index To Advertisers)

NOVELTIES—RETAIL

Allison Rocks & Novelties 1811 Cheek Rd
Five Star Party Store 3035b Fayetteville St
House Of Unity Novelties 1017 E Club Blvd

NOVELTIES—WHOL

Mc Donald's Wholesale 312 Greenwood Dr
Taylor's Specialty Shop 603 Dunbar St

*NURSERY SCHOOLS

GREY STONE BAPTIST CHURCH 2601 Hillsborough Rd, PO Box 2686 (27705), Tel (919) 286-4698 (See Index To Advertisers)

NURSERYMEN

BEVERLY'S GREENHOUSE 3008 Redwood Rd (27704), Tel 682-7725 (See Index To Advertisers)
Green Thumb Nursery 502 S Miami Blvd
Greenhouse The 4406 N Roxboro Rd
Harward's Greenhouse 1952 Cheek Rd
King's Plant House 4512 N Roxboro Rd
LAWN & GARDEN OF DURHAM 5303 N Roxboro Rd (Corner Latta And Infinity Rd; 27704), Tel 477-5074 (See Index To Advertisers)
Schmidt Herman 4021 Chapel Hill Rd
Triangle Nursery & Garden Shop 2000 Chapel Hill Rd

NURSES

Chandler Minnie O Mrs 903 Camden Av
Clark Lola R Mrs 1101 Moreland Av
Dunn Carolina A Mrs 2618 Owen St
Durham Nurses Professional Registry 1108 N Duke St
Finch Helen 2015 Sprunt Av
Garner Katie J Mrs 420a N Hyde Park Av

ANDREWS & RIGGSBEE TRACTOR CO. INC.
FORD — KUBOTA — SNAPPER — STIHL
SMALL ENGINE REPAIRS
South Greensboro St. Carrboro, N.C. (27510)
Phone 942-3146

Associated Scaffolders and Equipment Co., Inc.
RENTALS — SALES
GENE HAWKINS — TOMMY HAWKINS
544-46 Foster Street (27701)
Tel. 682-2655

Cricket Inn
"Where Everything's Cricket!"
I-85 and Hillandale Rd.
P.O. Box 2701 (27705)
Office Tel. (919) 383-2549

Builder
Realtor
James Hill Realty
James Hill
REALTOR®
MLS
1912 Lamar St. Durham, N.C. (27705)
Phones Office 286-5531 Night 477-2557

LAKEWOOD
Durham's Family Shopping Center
Tel. 489-7805
SHOPPING CENTER
Acres of Free Parking!
Durham, N.C. (27707)

NURSES—CONTD
Glover Ethel L 117 S Driver St
Haithcock Virginia W Mrs 3630 Hope Valley Rd
Hall Maie S Mrs 1707 Bivins St
Holliday Helen H Mrs 1004 S Plum St
Hughes Martha M 1111 Alabama Av
Perry Brenda 2507 S Roxboro St Apt 3
Williams Irma T Mrs 407 W Knox St

NURSING HOMES

HILLCREST CONVALESCENT CENTER INC
1417 W Pettigrew St And Swift Av, PO Box 2816 (27705), Tel 286-7705 (See Index To Advertisers)
Hillhaven La Salle Nursing Cntr 411 S La Salle St
Hillhaven Rose Manor Convalescent Center 4230 N Roxboro Rd
Methodist Retirement Homes Inc The 2616 Erwin Rd

NUTS—EDIBLE—DEALERS

Peanut Shack 207b South Square Mall
Peanut Shop The 234 Northgate Shop Center

*OFFICE PERSONNEL

ADIA PARTIME TEMPORARY SERVICES Suite 703 First Federal Bank Bldg, 400 W Main St (27701), Tel 682-0356 Or 967-7969 (See Index To Advertisers)

OFFICE SUPPLIES AND EQUIPMENT

Carolina Office Supply Co Inc 2000 Chapel Hill Rd
COMMERCIAL EQUIPMENT INC OF DURHAM, 1208 Duke University Rd (27707), Tels 489-2322 And 489-3325 (See Index To Advertisers)
David's Office Interiors 235a South Square Mall
David's Office Interiors Inc 212 Rigsbee Av
Kent Sales Co 1918 Perry St
ROSE AGENCY INC THE
111 W Parrish St (27701), PO Box 1929 (27702), Tel 688-1336 (See Index To Advertisers)
ROWE BUSINESS EQUIPMENT 2514 University Dr (27707), Tel 489-2319 (See Index To Advertisers)

OIL BURNERS—SALES AND SERVICE

Daughtry's Heating Co 105 Britania Av

OIL COLLECTION AND RECLAMATION

Strayhorn's Waste Oil Service 2219 Glover Rd

OIL COMPANIES

Exxon Company U S A 1404 Angier Av
Fowler M M Inc 600 Gulf St
Scott Oil Co Inc 109 S Buchanan Blvd

*OIL DEALERS

GWALTNEY OIL & GAS CO INC 706 E Markham Av, PO Box 1027 (27701), Tel 688-1373

OIL PRODUCERS AND SHIPPERS

Reelo Petroleum 1203 W Club Blvd

OIL TREATING COMPOUNDS

Brooks Distributing Co Inc 815b Ramseur St

*OILS—FUEL

FOWLER M M INC
(Gulf), Bulk Plant And Office 600 Gulf St, PO Box 1090 (27702), Tel 596-8246 (See Index To Advertisers)

OILS AND LUBRICANTS—DEALERS

Amoco Oil Co 701 Washington St
ERWIN OIL CO INC
(Amoco) 701 Washington St (27701), Tel 682-9168
Green Oil Company 1404 Angier Av
GWALTNEY OIL & GAS CO INC 706 E Markham Av, PO Box 1027 (27701), Tel 688-1373
Harris Oil Co 703 Washington St
Kayo Oil Co 1529 S Miami Blvd
Kenan Oil Co Inc 3205 Hillsborough Rd
Mc Afee Bros Oil Co Inc S Goley St
Union Oil Co The 2907 Hillsborough Rd

OPTICAL GOODS MFRS

Conklin Contact Lens Laboratory 1104½ Broad St

OPTICAL GOODS—WHOLESALE

Durham Wholesale Optical Co Inc 323½ W Main St
White Optical Laboratories Inc 413 Ashton Pl

OPTICIANS

Carolina Optical Center 1 Northgate Shop Center
Durham Optical Co 315 E Chapel Hill St Rm 411
Durham Optical Co Inc 215 W Main St
Galeski Optical 230 South Square Mall
Triangle Opticians 1821 Hillandale Rd

OPTOMETRISTS

Alexander G Blake Jr 717 Broad St
Bazemore J C, 918 Broad St (27705), Tel 286-2225
Beel Wm E 301 W Main St Rm 202
Jeffries J A 507 Linwood Av
Lewis Howard T 502 S Duke St
Lo Sasso Andrew S 911 Broad St
Rosenstein Robt N 323 W Main St
Tucker Thos S 5124 Revere Rd

ORGAN BUILDING AND REPAIRING

Frazee Organ Service 3214 Chapel Hill Rd

ORGANIZATIONS—BENEVOLENT AND FRATERNAL

Bull City Lodge N0 317 2311 Alston Avenue Rd
DURHAM ELKS LODGE NO 568 2670 Chapel Hill Blvd, PO Box 8551 (27707), Tel 489-2341
Durham Masonic Lodge No 352 (AF&AM) 1811 Palmer St
Durham Shrine Club 4902 N Roxboro Rd
INDEPENDENT ORDER OF FORESTERS Suite 118 Alleghany Bldg, Koger Executive Center, 3701 National Dr, Raleigh, N C (27612), Tel (919) 787-7243
Moose Lodge 406 E Trinity Av
Post No 7 (Am Legion) 1903 Fay St
Zafia Temple 2312 Alston Avenue Rd

The Showrooms of Fine Furniture and Carpet
HOURS: Mon., Tue., Wed., Fri. from 9 to 9 Thru. and Sat. 9 to 6
Call Durham 489-9191 Or Chapel Hill 929-7200
Style Craft Interiors
Durham Chapel Hill Blvd.

THE MUSIC SERVICE INC.
INSTRUMENT LOCATING SERVICE BROKERS OF USED MUSICAL INSTRUMENTS
BUY, SELL, TRADE OR CONSIGN
706½ 9th St. (27705) Tels. 286-9897 and 286-3530

ORGANIZATIONS—BUSINESS, CIVIC AND PROFESSIONAL

A A A American Automobile Assn 3700 Chapel Hill Blvd Bldg C
AMERICAN ARTHRITIS ASSOCIATION INC THE 407 W Franklin St, Suite 201 (Chapel Hill, NC; 27514), Tel (919) 942-8658 (See Index To Advertisers)
American Legion Post No 4 222 Chandler Rd

AMERICAN RED CROSS DURHAM COUNTY CHAPTER
1000 E Forest Hills Blvd, PO Box 8767 (27707), Tel 489-6541
Council For The Creative Arts In The Public Sch 810 W Proctor St
Dance Associates Art Council 810 W Proctor St
Depilatron 2726 Croasdaile Dr Suite 103
Duke Endowment The 3329 Chapel Hill Blvd
Durham Arts Council 810 W Proctor St
Durham Business & Professional Chain Inc 511 Grant St
Durham Chamber Of Commerce 100 S Corcoran St 4th Fl
Durham Civic Choral Society 810 W Proctor St
Durham Jaycees Inc 123 W Main St Rm 513
Durham Merchants Assn Inc 109 N Market St
Durham Orthopaedic Assocs P A 1828 Hillandale Rd
Durham Plastic Surgery Associates Inc 1901 Hillandale Rd
GREATER DURHAM CHAMBER OF COMMERCE 4th Floor Wachovia Bank Bldg, 201 W Main St, PO Box 610 (27702), Tel 682-2133
Junior League Of Durham 900 S Duke St
N C Licensed Practical Nurses Association Inc 214 S Driver St
North Carolina Heart Assn 3700 Chapel Hill Blvd Bldg B
Northgate Merchants Council 1058 W Club Blvd Rm 222
Photographic Arts Society 810 W Proctor St
Savoyards Limited 810 W Proctor St
South Square Merchants Assn 200 South Square Mall

UNITED FUND OF DURHAM
2d Fl Guaranty State Bank Bldg 107 N Market St, PO Box 1445 (27702), Tel 688-2316

*ORGANIZATIONS—HEALTH

NATIONAL FOUNDATION MARCH OF DIMES TRIANGLE CHAPTER 5105 Bur Oak Cir (Raleigh, NC; 27612), Tel 781-2481

ORGANIZATIONS—LABOR

American Federation State Cnty Mun Emp A F L-C I O 1105½ W Chapel Hill St Rm 10
American Postal Workers Union Local No 24 323 E Chapel Hill St
Caroline Labor Temple A F L-C I O Local 133 744 9th St
Durham Central Labor Union Inc A F L-C I O 744 9th St
International Assoc Of Mach A W Lodge 721 1004 Calvin St
Retail Clerks Union 204 237a Wellons Village Shop Cntr
United Textile Works Local 257 903 Broad St

ORGANIZATIONS—MISCELLANEOUS

American Red Cross Blood Processing Center 2634 Chapel Hill Blvd Suite 200
Bragtown Community Project 606 Belvin Av
Breast Cancer Demonstration Project 3040 Erwin Rd
Capital Health Systems Agency Inc 501 Willard St
Carolina Action 305½ E Chapel Hill St Rm 202
Carolinas Construction Training Council 1058 W Club Blvd Rm 224
Community Planning Services 107 N Market St 2d Fl
Crop-C W S 1006 Lamond Av
Downtown Revitalization Foundation 212 N Corcoran St
Durham Animal Shelter 2117 E Club Blvd
Durham Rehabilitation Center 3100 Erwin Rd
Friends Of West Point 111 N Corcoran St Rm 410
Group Home 506 Watts St
Hassle House 1022 Urban Av
Home Builders Assoc Of Durham & Chapell Hill 123 W Main St Rm 715
Home Owners Warranty Council Durham Chapel Hill 123 W Main St Rm 715
Lions Club Industries For The Blind 1810 E Main St
Marshall Pickens Rehabilitation Center 2101 Erwin Rd

ORGANIZATIONS—MISCELLANEOUS—CONTD

Med Care 116 E Main St
Musicians Assn Local 500 Af Ofm 1058 W Club Blvd Rm 226
North Carolina Council Of Churches 1602 W Main St
Parkwood Home Owners Association 5118 Revere Rd
Project Outreach-Durham Business Prof Chain 507 Linwood Av
Salvation Army Boys Club 810 N Alston Av
Salvation Army Boys Club 810 S Alston Av
United Durham Inc Community Devel Corp 1202 Fayetteville St
UNITED FUND OF DURHAM 2d Fl Guaranty State Bank Bldg 107 N Market St, PO Box 1445 (27702), Tel 688-2316
United Way Agency 123 W Main St Rm 709
Yates Baptist Assn 2821 Chapel Hill Rd
YOUNG MEN'S CHRISTIAN ASSOCIATION 2119 Chapel Hill Rd (27707), Tel 489-2610 (See Alpha Listing For Other Locations)
Young Women's Christian Assn 312 E Umstead St

ORGANIZATIONS—PATRIOTIC AND VETERANS

American Legion Post No 175 2116 Riddle Rd
Durham Day Care Council 107 N Market St 2d Fl
V F W Post 2740 3705 Dearborn Dr

ORGANIZATIONS—WELFARE AND RELIEF

Alcoholism Information Center 331 W Main St
American Cancer Society (Durham County Unit) 624 9th St
American Red Cross Durham County Chapter 1000 E Forest Hills Blvd
Child Advocacy Commission 107 N Market St 3d Fl
Coordinating Council For Senior Citizens 2500 N Roxboro Rd
Health Office Support 331 W Main St Rm 408
Infant & Child Care Program 501 E Umstead St
North Carolina Society For The Prvntn Of Blndnss 1006 Lamond Av
North Central Legal Assistance Program 353 W Main St
OPERATION BREAKTHROUGH INC 118 E Umstead St, PO Box 1470 (27702), Tel 688-8111
Operation Breakthrough Inc (Area-C) 3607 Dearborn Dr
Volunteer Services Bureau Of Durham Inc 809 W Chapel Hill St

ORGANIZATIONS—YOUTH

Avery John Boys' Club Inc 808 E Pettigrew St
Baptist Student Center 504 Alexander Av
Baptist Student Center 506 Alexander Av
Bethesda Scout Center Glenco Rd
Lutheran Student Center 505 Alexander Av

ORIENTAL GOODS

International Foods 2606 Hillsborough Rd

PACKAGING, CRATING AND SHIPPING

May D C Ma-Crepe Co 215 Morris St 2d Fl

PAINT MFRS' EQUIPMENT AND SUPPLIES

Reaves & Company Inc 112 Seminary Av

PAINT—RETAIL

CAL-TONE PAINT CO 815 9th St (27705), Tels 268-5628 And 286-2138
Clark Paint Co 2506 Allegheny St
Duron Paints & Wallcovering 3165 Hillsborough Rd

DUTCH BOY DUTCHVILLE BUILDERS SUPPLY INC DEALERS
Lake Rd, PO Box 705, Creedmoor, N C (27522), Tel 528-1591

Glidden Paint & Decorating Center The 3142 Hillsborough Rd

Durham Sporting Goods Company
House of Brand Names — Trophy Headquarters
Adidas • Converse • Pennsylvania • Riddell • Rawlings • Spalding
Wilson • Schwinn Bicycles • Shakespeare and Heddon Fishing Tackle • Guns
201 E. Chapel Hill St. (27701)
Northgate Shopping Center
Telephone 682-0386
Telephone 286-4432

GUESS ROAD CABINET AND BUILDING SUPPLY CO INC
PREHUNG DOORS AND WINDOWS
PANELING
OVERTON UNFINISHED OAK CABINETS
VANITIES
BOOKCASES
FINISHED LUMBER
HARDWARE
LUMBER
3610 Guess Rd. (27705)
TELS. (919) 477-2014 and (919) 477-3266

Budd - Piper Roofing Company, Inc.
CONTRACTORS—MANUFACTURERS—DISTRIBUTORS
ROOFING—SHEET METAL WORK—WATERPROOFING
506 RAMSEUR ST., P.O. BOX 708 (27702)
TELS. 682-2121 and 682-2122

HOMEOWNERS' PACKAGE POLICIES

GARRISON INSURANCE SERVICE Inc.
ALL KINDS OF INSURANCE
ROBERT D. GARRISON, JR., Chairman of the Board ROBERT DEWELL, President
Suite 200 Snow Bldg. 331 W. Main St. P.O. Box 1189 (27702) Dial 688-7313

FIRE AUTOMOBILE LIABILITY

BUY YOUR POULTRY FROM THE PROVEN "WINNER"
GOLD KIST OF DURHAM
GOLD KIST POULTRY
ARCH BYNUM, Sales Mgr. BYRON N. HAWKINS, Division Mgr.
910 Latta St. (27702) Tel. (919) 683-1371

PAINT—RETAIL—CONTD

HOLLAND PAINT & WALLPAPER CO INC 415 E Main St (Carrboro, NC; 27510), Tel 929-6015 (See Index To Advertisers)

Knight & Son Paint Center Inc 2826 N Roxboro Rd

MANSION DECORATING & IMPROVEMENT CORP 1425 S Miami Blvd, Rt 72 (27703), Tel 596-0722 (See Index To Advertisers)

May D C Co Inc 215 Morris St

Mc Adams Paint Center 2702 Hillsborough Rd

Olive W H Paint Co 708 E Main St

Paintin' Place 2821 N Roxboro Rd

PRITCHARD PAINT & GLASS CO
3172 Hillsborough Rd, PO Box 2897 (27705), Tel 383-1581 (See Index To Advertisers)

PUBLIC HARDWARE INC
111 E Parrish St, PO Box 127 (27702), Tel 688-4321 (See Index To Advertisers)

RILEY PAINT CO AND WAREHOUSE INC
(Murphy Paints), 732 Washington St (27701), Tel 688-1315 (See Index To Advertisers)

SHAW PAINT & WALLPAPER CO INC
1520 Guess Rd (27701), Tel 286-2218

SHERWIN-WILLIAMS CO 610 9th St (27705), Tel 286-2279

PAINT—WHOLESALE

MANSION DECORATING & IMPROVEMENT CORP 1425 S Miami Blvd, Rt 72 (27703), Tel 596-0722 (See Index To Advertisers)

PRITCHARD PAINT & GLASS CO
3172 Hillsborough Rd, PO Box 2897 (27705), Tel 383-1581 (See Index To Advertisers)

PUBLIC HARDWARE INC
111 E Parrish St, PO Box 127 (27702), Tel 688-4321 (See Index To Advertisers)

Riley Paint Co & Warehouse Inc 732 Washington St

*PAINTERS—AUTOMOBILE

MATTHEWS & FARROW INC 315 Rigsbee Av (27701), Tels 688-4979 And 688-7176

*PAINTERS AND DECORATORS

MAY D C CO INC
Imperial Bldg 215 Morris St (27701), PO Box 1926 (27702), Tel 688-2338 (See Index To Advertisers)

NORTHGATE PAINT CO INC
FREE ESTIMATES
RESIDENTIAL
COMMERCIAL
SERVING DURHAM
SINCE 1951
3725 GUESS ROAD (27705)
TELEPHONE
477-2714
MOBILE TELEPHONE
688-5238

*PAINTERS' AND DECORATORS' SUPPLIES

DUTCHVILLE BUILDERS SUPPLY INC
Lake Rd, PO Box 705, Creedmoor, N C (27522), Tel 528-1591 (See Index To Advertisers)

MAY D C MA-CREPE CO
IMPERIAL BLDG
215 MORRIS ST
PO BOX 1926 (27702)
TELEPHONE 682-6511

*PAINTING CONTRACTORS

HOLLAND PAINT & WALLPAPER CO INC 415 E Main St (Carrboro, NC; 27510), Tel 929-6015 (See Index To Advertisers)

MAY CLAUDE M INC
1101 W MAIN ST (27701)
TELEPHONE
682-9348
(See Index To Advertisers)

MAY D C CO INC
IMPERIAL BLDG
215 MORRIS ST (27701)
PO BOX 1926 (27702)
TELEPHONE 688-2338
(See Index To Advertisers)

SHAW DECORATING CO INC
1520 Guess Rd, PO Box 2835 (WD) (27705), Tel 286-7711, Night Tel 477-1396

TRI-WALL CONSTRUCTION CO 1206 W Murray Av (27704), Tel 477-2766 (See Index To Advertisers)

PAPER DEALERS

Brame Specialty Co Inc 949 Washington St

Federal Paperboard Co Inc (Waste Paper Div) 323½ W Main St Rm 3

Paper Stock 410 Clay St

PAPER PRODUCTS

BRAME SPECIALTY CO INC
949 Washington St (27701), Tel 682-5421 (See Index To Advertisers)

*PAPERHANGERS

HOLLAND PAINT & WALLPAPER CO INC 415 E Main St (Carrboro, NC; 27510), Tel 929-6015 (See Index To Advertisers)

MAY CLAUDE M INC
1101 W Main St (27701), Tel 682-9348 (See Index To Advertisers)

MAY D C CO INC
Imperial Bldg 215 Morris St (27701) PO Box 1926 (27702), Tel 688-2338 (See Index To Advertisers)

MEDICAL — DENTAL — HOSPITAL BUREAU OF N.C. INC.
ACCOUNTS RECEIVABLE MANAGEMENT
EFFECTIVE ETHICAL COLLECTIONS
2814 CHAPEL HILL RD. (27707) TEL. (919) 489-3341

76 UNION
SPEIGHT'S AUTO SERVICE, Inc.
ROAD SERVICE • STEAM CLEANING • MECHANIC ON DUTY • FUEL OIL
TEL. 682-3575
433 E. Pilot St. (27707)
TEL. 544-3735
4723 Fayetteville Rd.

PARKS AND PLAYGROUNDS

City Park 815 Linwood Av
Duke Park 1530 Acadia St
Durham Athletic Park 428 Morris St
El Toro Recreational Park 5242 N Roxboro Rd
Erwin Park 1600 Erwin Rd
Forest Hills City Park 1639 University Dr
Hillside Park Price Av
Old Farm Park Hedgerow Pl

*PARTY STORES

JIM'S PARTY STORE INC
2627 Hillsborough Rd (27705), Tel 286-4500 (See Index To Advertisers)
WEST SIDE PARTY STORE 1008 W Chapel Hill St (27701)

PATENT ATTORNEYS

Olive Billy B 500 Memorial St
Spicer Thurman L 2929 Cedarwood Dr

*PATROL SERVICE

DURHAM DETECTIVE AGENCY & GUARD SERVICE INC 1815 Guess Rd (27705), Tel 286-4829 (See Index To Advertisers)

*PAVING CONTRACTORS

B & B PAVING CO INC Globe Rd, Rt 1 Box 364 (Morrisville, NC; 27560), Tel 544-3983 (See Index To Advertisers)

MILLER OSCAR CONTRACTOR INC
PO BOX 30097
RALEIGH, N C (27612)
TELEPHONE 787-2442
DURHAM TELEPHONE 688-3339
(See Index To Advertisers)

PAWNBROKERS

Sam's Pawn Shop Inc 122 E Main St

*PERSONAL LOANS

FINANCE AMERICA CORP 221 Wellons Village Shopping Center, 1000 N Miami Blvd (27703), Tel 682-0414 (See Index To Advertisers)
M & J FINANCIAL CORP 704 Rigsbee Av (27701), Tel 682-9253 (See Index To Advertisers)

PEST CONTROL

Action Pest Control 3521 University Dr
Allied Exterminators Inc 3915 N Duke St
Bug Barn 947a S Miami Blvd
Bug Man Exterminators 2821½ Holloway St
CARPENTIER'S PEST PATROL INC 2700 Hillsborough Rd (27705), PO Box 15343 (27704), Tels Durham 286-5555, Chapel Hill 929-7300 (See Index To Advertisers)
Clegg's Termite & Pest Control Inc 3666 Guess Rd
DODSON BROTHERS PEST CONTROL CO INC 1900 Avondale Dr, PO Box 15486 (27704), Tel 688-4376
ORKIN ESTERMINATING CO INC 2411 S Alston Av (27713), Tel 688-1391
Orkin Exterminating Co Inc 624 E Geer St
Terminix Termite & Pest Control 2710 Hillsborough Rd

PET SHOPS AND SUPPLIES

Pet-Go-Round 153b South Square Mall
Pet Luv 242 Northgate Shop Center
Sea World 1805 Holloway St
Shabazz Fish Box 622 E Main St

*PETROLEUM PRODUCTS

KENAN OIL CO INC
"THE COMPANY THAT SERVICE BUILT"
FUEL OIL
KEROSENE
LP GAS
METERED DELIVERY SERVICE
3205 HILLSBOROUGH RD
(WD; 27705)
TELEPHONE 383-2541

PHARMACIES

Kerr Discount Drugs 3600 N Duke St
Medicine Shoppe The 3314 Guess Rd

*PHOTOCOPYING

PHOTO GRAPHIA 922 Broad St, PO Box 2763 (27705), Tel 688-7768 (See Index To Advertisers)

PHOTOGRAPHERS

A Color Studios 347½ W Main St
BRANSON WILLIAM III PHOTOGRAPHIC ORIGINALITIES 2731 University Dr (27707) Tel 493-2467
Connery Photography 1022 Norwood Av
Duke Rhodes Studio 1415 Watts St
Gray Sam Creative Photography 2705 Chapel Hill Rd
Olan Mills Studio Inc 1801 Holloway St
Parker William Photography Inc 1821 Hillandale Rd
Parnell Overton Studio 401½ N Mangum St
PHOTO GRAPHIA 922 Broad St, PO Box 2763 (27705), Tel 688-7768 (See Index To Advertisers)
Rivera Pictures 719 N Mangum St
Shackelford Walter Studio 1601 Rosedale Av
Strawbridge Studios Inc 3000 Hillsborough Rd
Sunflower Studio 2116 Front St
TRIANGLE PHOTOGRAPHY & ILLUSTRATIONS INC 1402 Duke University Rd (27701), Tel (919) 489-1562 (See Index To Advertisers)
Wilkerson W V 311 Greenwood Dr

PHOTOGRAPHERS—COMMERCIAL

Cine-Com Inc 639 Wellons Village Shop Cntr
PHOTO GRAPHIA 922 Broad St, PO Box 2763 (27705), Tel 688-7768 (See Index To Advertisers)
Shadowstone Films 1402 Duke University Rd
Whitley-Strawbridge Inc 3000 Hillsborough Rd

PHOTOGRAPHIC DEVELOPING AND PRINTING

Beacon Photo Wellons Village Shop Cntr
Color Craft Inc 3000 Croasdaile Rd

PHOTOGRAPHIC EQUIPMENT—DEALERS AND REPAIRING

Northgate Camera Center 10 Northgate Shop Center

PHYSICIANS AND SURGEONS—M.D.

Adkins Culton Yowell & Barker 306 S Gregson St
Allen Eliz 3333 Chapel Hill Blvd Suite A2
Britt R Carl 1011 Lamond Av
Buchanan Robt A Jr 1200 Broad St Rm 209
Campbell J E 415 Dunstan St
Carver Gordon M Jr 1202 Broad St
Cheek John M Jr 1011 Broad St
Chrenshaw Chris C & Associates 3325 Chapel Hill Blvd Suite 301
Cleland Wm A 508 Simmons St
Cole Byron K 2726 Croasdaile Dr Suite 202
Coppridge Urologic Group The 923 Broad St
Crane Geo L 1200 Broad St Rm 105
Crane Geo W Jr 1200 Broad St Rm 301

GOLDEN CORRAL
FAMILY STEAK HOUSE
"FAMOUS 29 ITEM SALAD BAR"
3620 Chapel Hill Blvd. (27707)
Tel. 489-1744

Coke
Trade-mark ®
adds
life
to...
Coca-Cola
Tel.
383-1531

FUTUREWORLD
PERSONAL SYSTEMS STORE
WIDE RANGE OF COMPUTING SYSTEMS
514 University Drive (27707)
Tel. 489-7486

BIBLE BOOK STORE
"YOUR CHRISTIAN GIFT STORE"
N. DUKE MALL 3600 N. DUKE ST.
TEL. 477-0153
4249 N. Roxboro Road Side
Durham, N.C. 27704

MANSION DECORATING & IMPROVEMENT CORP.
PAINT — RETAIL AND WHOLESALE
COMMERCIAL DECORATING CONTRACTOR
1425 S. Miami Blvd., Rt. 72 (27703)
Phone 596-0722

PHYSICIANS AND SURGEONS—M.D.—CONTD

Culton Yowell & Barker Medical Arts Bldg 306 S Gregson St (27701) Tel 682-5515
Daniel John T Jr 415 Dunstan St
Davidson James H 900 Broad St
Davis & Loehr 1200 Broad St Rm 203
Dawson Robt E 512 Simmons St
Denault T J Jr 816 Broad St
Durham Child Care Center P A 306 S Gregson St 1st Fl
Durham Internal Medicine Associates PA Medical Arts Bldg 306 S Gregson St (27701), Tel 682-5561
Durham Medical Arts Ob-Gyn Associates P A 306 S Gregson St 2d Fl
Durham Radiology Associates Inc 1200 Broad St
Eilton Mary C 2101 Erwin Rd
Family Medicine Center 719 Broad St (27705), Tel 286-1261
Giragos John G 3325 Chapel Hill Blvd Suite 101
Glasson John 306 S Gregson St
Golby Mary B Mrs 904 Broad St
Gore John P, 2842 N Roxboro Rd (27704) Tel 477-6777
Grace E V 911 Broad St
Hansen John P MD Pickens Bldg 2101 Erwin Rd (27710), Tel 684-3011
Hare & Yarley, 731 Broad St (27705) Tel 286-2242
Harrell Sampson E 507 Linwood Av
Hathaway Albert MD Pickens Bldg 2101 Erwin Rd (27710), Tel 684-6721
Hilton Mary C MD Pickens Bldg 2101 Erwin Rd (27710), Tel 684-6721
Humphries Charles O 923 Broad St
Joslin Richard G MD Pickens Bldg 2101 Erwin Rd (27710), Tel 684-6721
Kiffney G Thos Jr 3333 Chapel Hill Blvd Suite D2
King Robt E 415 Dunstan St
Lakewood Family Practice Cntr 1813 Chapel Hill Rd
Lang Steph N 306 S Gregson St
Lester Allen J MD Pickens Bldg 2101 Erwin Rd (27710), Tel 684-6721
Malmquist Herbert E 628 Gary Plaza
Manning Isaac H Jr 904 Broad St
Markham Blackwell 1405 N Mangum St
Mc Cracken Joseph P 609 Vickers Av
Meyer Geo W 1106 Hillandale Rd
Miller D Edmond 1200 Broad St Rm 209
Moore Donald T MD PA 2515 Hwy 55 E (27707) Tels 596-8185 And 596-8186
Nye Mary J 1919 Wilshire Dr
Powell Albert H 123 W Main St Rm 613
Raba Ernest A 923 Broad St
Randolph Robt P 1012 S Alston Av
Robbins Jack G 823 Broad St
Rodwell Eleanor 1011 Broad St
Rosenblitt Donald L 2634 Chapel Hill Blvd Suite 205
Schiebel H Max 1202 Broad St
Shimm Cynia B Mrs 923 Broad St
Skinner Ben S 1007 Broad St
Smith Allen D 1200 Broad St Rm 301
Solovieff Gregory MD Pickens Bldg 2101 Erwin Rd (27710), Tel 684-6721
Stephens Joseph A 3325 Chapel Hill Blvd Suite 201
Stevenson Karl W 923 Broad St
Stokes Thos A Jr 3325 Chapel Hill Blvd Suite 201
Stopford Woodall MD Pickens Bldg 2101 Erwin Rd (27710), Tel 684-6721
Stuelke Richd G 505 S Duke St
Watts Charles D 510 Simmons St
Young N Wm Jr 315 E Chapel Hill St Rm 408

PHYSICIANS' AND HOSPITAL SUPPLIES—DEALERS

Kaye Products Inc 2819 Hillsborough Rd
Medi-Equip Inc 2906 N Roxboro Rd
Picker Corp 1663 Cooper St

PHYSIOTHERAPISTS

Perry Wm H 1200 Broad St Rm G7
Proud Paul P 1200 Broad St Rm G7

PIANO AND ORGAN DEALERS

Lowrey Organ 151a South Square Mall

PIANO TUNERS AND REPAIRERS

Bynum Wm C 108 Newell St

PICTURE FRAMES AND PICTURES—DEALERS

Art Craft Framing Co 728 9th St
Framer's Corner 1821 Hillandale Rd
Gray Frames & Crafts 3307 Wadsworth Av
House Of 10000 Picture Frames 1106½ Broad St
J & J Frame Studio 1405 Cole Mill Rd
Studio Frames Ltd 5504 Chapel Hill Blvd
Ward's Inc 1201 University Dr

*PIZZERIAS

MANNELLA'S RESTAURANT & PIZZERIA 3438 Hillsborough Rd (27705), Tel 383-5507 (See Index To Advertisers)

*PLANTS AND BULBS—FLOWERING

BEVERLY'S GREENHOUSE 3008 Redwood Rd (27704), Tel 682-7725 (See Index To Advertisers)
MARKET PLACE THE 2812 Guess Rd (27705), PO Box 1347 (27702), Tel 471-3049 (See Index To Advertisers)
PLANTS UNLIMITED 3535 Hillsborough Rd (27705), Tel 383-2395 (See Index To Advertisers)

PLASTIC PRODUCTS—MFRS

Custom Molders Inc 1731 Camden Av
Tuscarora Plastics 1602 E Pettigrew St

PLATERS

Horton Engraved Name Plates 509 Rigsbee Av
Newton Instrument Co Inc 1648 Lawson St

*PLUMBERS

RAY M B PLUMBING CO 3715 Kenmore Rd, PO Box 15278 (27704), Tels 477-5338 And 682-7309 (See Index To Advertisers)

*PLUMBING CONTRACTORS

BROWNING & MARCO PLUMBING CO OF DURHAM & CHAPEL HILL 411 Bivins Rd (27705), Tel 477-0182
RAY M B PLUMBING CO 3715 Kenmore Rd, PO Box 15278 (27704), Tels 477-5338 And 682-7309 (See Index To Advertisers)
SUGGS PLUMBING & HEATING INC 2122 Sovereign St, PO Box 2774 (27705), Tel 286-1221 (See Index To Advertisers)

NML
North Western Mutual Life Insurance Co.
3700 CHAPEL HILL BLVD. (27707)
Tel. 489-6505
All Types Of Life Insurance

BURTHEY FUNERAL SERVICE
Burthey Funeral Service
Since 1946
1510 Fayetteville St., P.O. Box 8626 (27707)
Telephone 682-032

PLUMBING FIXTURES AND SUPPLIES—DEALERS

Noland Co 116 Broadway St
TOMLINSON CO INC 213 Broadway St (27701), Tel 682-0491

U S C O INC OF DURHAM
(Formerly Union Supply Co Of Durham Inc), 602 Rigsbee Av (27702), Tel 688-1306
Wilkinson Supply Co 2724 Edmund St

PODIATRISTS

Iredale John R 820 Broad St
Julian Leonard F 907 Broad St

POLES, POSTS, PILES AND TIES

Watson's Stake Manufacturing 3608 Shannon Rd
Watson's Stake Mfg 3411 Shannon Rd

POPCORN VENDORS

Poppa-Corn 116 South Square Mall

*PORK PRODUCTS

GARRARD COUNTRY SAUSAGE INC 3263 Rose Of Sharon Rd (27712), Tels 383-4657 And 383-2129 (See Index To Advertisers)

POTATO CHIP MFRS

Charles Chips Of Durham 742½ 9th St

POTTERIES

Bragtown Pottery 2914 N Roxboro Rd

POULTRY DEALERS—RETAIL

Gold Kist Poultry 910 Latta St

POULTRY DEALERS—WHOL

GOLD KIST POULTRY 910 Latta St (27702), Tel 683-1371 (See Index To Advertisers)

POULTRY AND GAME BREEDERS

GOLD KIST POULTRY 910 Latta St (27702), Tel 683-1371 (See Index To Advertisers)

POULTRY PROCESSING

GOLD KIST POULTRY
910 Latta St (27702), Tel 683-1371 (See Index To Advertisers)

*POWER COMPANIES

DUKE POWER CO
101 E MAIN ST
PO BOX 1011 (27702)
TELEPHONE 682-1151

PUBLIC SERVICE CO OF NORTH CAROLINA INC
400 CLEVELAND ST (27702)
TELEPHONE 682-5661
SERVICE DEPARTMENT
213 HOOVER RD
(DURHAM COUNTY)
(See Index To Advertisers)

POWER TOOLS AND EQUIPMENT

Aldridge Power Mower Inc 2694 Chapel Hill Blvd

*PRESCRIPTIONS

CRABTREE PHARMACY
2100 Angier Av (27703) Tel 596-8271 (See Index To Advertisers)

PRESS CLIPPING BUREAUS

Postal Instant Press 2544 Chapel Hill Blvd

PRINTERS—BOOK AND COMMERCIAL

Bell Printing Co 606 Trent Dr
Carden Printing Co 3557 N Roxboro Rd
Carolina Copy Center & Office Supply Inc 716 9th St
Citizens Press 215 Morris St 2d Fl
Commercial Printing Service 3004 Hillsborough Rd
Denson Printing Co 2030 Guess Rd
DURHAM PRINTERY THE 207 N Church St (27702), Tel 682-9231
Ferguson Printing Co Inc 415 E Chapel Hill St
FISHER-HARRISON PRINTING CO SEEMAN PRINTING DIV 3742 Chapel Hill Blvd, PO Box 8677 (27707), Tel 489-9151
Medlin Graphics 3158 Hillsborough Rd
Modern Printing & Lithographing Inc 1916 Perry St
OFFICE SERVICE CO OF DURHAM, 1911 Chapel Hill Rd (27707), Tel 489-4077 (See Index To Advertisers)
PIEDMONT PRINTERS Sales 407 Morris St, PO Box 3864 (27702), Supply 316 Liggett St, Tel (919) 688-3690
Postal Instant Press 3600 N Duke St
Regulator Press 720½ 9th St
Right Now Copy Center 639 Broad St
Service Printing Co Inc 504 E Pettigrew St
Spee Dee Que Instant Printing 217 E Chapel Hill St

*PRIVATE INVESTIGATORS

DURHAM DETECTIVE AGENCY & GUARD SERVICE INC 1815 Guess Rd (27705), Tel 286-4829 (See Index To Advertisers)

PRODUCE DEALERS—RETAIL

Bragtown Produce 2809 N Roxboro Rd
Gooch John 3505 Angier Av
Laws Produce 112½ S Alston Av
Mitchell's Produce 502 East End Av
Womble's Produce 201 E Geer St
Womble's Produce 1202 N Roxboro St

PRODUCE DEALERS—WHOLESALE

Ward's Fruit & Produce 1004 Spruce St

*PROPERTY MANAGEMENT

DAVIS JOE S & ASSOCIATES REALTY
113 Orange St, PO Box 2127 (27702), Tel 688-2428 (See Index To Advertisers)
HUDSON REALTY 3540 Roxboro Rd (27704), Tels 477-9845, Nights Tels 383-1900, 682-6431, 383-6810, 383-5220, 596-5427, 471-2276 (See Index To Advertisers)
INSCOE BOBBY REALTY COMPANY INC 626 Foster St (27702), Tels Office 682-0361, Home 489-5859

SOUTHLAND ASSOCIATES
212 N CORCORAN ST (27701)
AND DUKE ST AT HORTON RD
PO BOX 890
TELEPHONE 688-8121
(See Index To Advertisers)

PSYCHOLOGISTS

Payne John T 1806 Sunset Av
Rhine J B 312 Watts St
Rhine Louise E Mrs 312 Watts St

JIM'S
PARTY STORE, INC.
SINCE 1967
INTERNATIONAL SELECTION OF DOMESTIC AND IMPORTED WINES BEERS AND CHAMPAGNES
WEDDINGS ANNIVERSARIES SPECIAL OCCASIONS
CASH DISCOUNTS AVAILABLE
2726 Hillsboro Rd. At Trent St.
WE DELIVER
286-4500

H & B BUILDERS SUPPLY INC.
Residential and Commercial Building Materials
1400 Camden Av., Durham, N.C. (27704)
682-0714 — 688-6594

PUBLIC RELATIONS COUNSEL

Inform Incorporated 1058 W Club Blvd Rm 222
Kerr John T Agency 123 W Main St Rm 500

PUBLISHERS

DURHAM HERALD CO INC
115-119 N MARKET ST
PO BOX 2092 (27702)
TELEPHONE 682-8181

DURHAM SUN THE
115-119 N MARKET ST
PO BOX 2092 (27702)
TELEPHONE 682-8181

General Telephone Directory Co 2726 Croasdaile Dr Suite 201
Moore Publishing Co 907 Broad St
United Publishers Inc 436 E Pettigrew St

*PUBLISHERS—DIRECTORY

HILL DIRECTORY COMPANY
2910 W CLAY ST
RICHMOND, VA (23230)
TELEPHONE (804) 359-6001

PULP WOOD DEALERS

Joyland Pulpwood Yard 104 Junction Rd

PUMP REPAIRERS

Goss Pump Specialists Inc 4308 N Roxboro Rd
Wilkins Pump Sales & Service 2816 Pickett Rd

PUMPS—DEALERS

Carden Pump Sales & Service Inc 3608 Gibson Rd

*RADIATOR REPAIRERS—AUTOMOBILE

BAYLIFF & PHILLIPS RADIATOR SERVICE
950 E Main St (27701), Tel 688-2403

*RADIO ADVERTISING

W D N C RADIO STATIONS Durham Radio Corp 138 E Chapel Hill St (27701) Tel 682-0318 Transmitter Located At 3941 Shoccoree Dr (See Index To Advertisers)

RADIO BROADCASTING STATIONS

Durham Radio Corp 138 E Chapel Hill St
W D C G RADIO STATIONS DURHAM RADIO CORP 138 E Chapel Hill St (27701) Transmitter 3941 Shoccoree Drive, Tel 682-0318 (See Index To Advertisers)

W D N C RADIO STATIONS
Durham Radio Corp, 138 E Chapel Hill St (27701), Tel 682-0318, Transmitter Located At 3941 Shoccoree Dr (See Index To Advertisers)

RADIO BROADCASTING STATIONS—CONTD
W D U R RADIO STATION 1826 Nixon St (27702), Tel 683-1490
W R B X Radi Station 5529 Chapel Hill Blvd
W S R C Radio 700 E Club Blvd
W T I K Radio Station 707 W Leon St

RADIO EQUIPMENT—SALES AND SERVICE

C B Hut 2627 E Geer St
Harvey's Warehouse Inc 206 South Square Mall

PIEDMONT COMMUNICATIONS CO INC
1502 CAMDEN AV
AT N&WRR
PO BOX 15117 (27704)
TELEPHONES
688-7513 AND 682-8827
682-8827
688-3139

Radio Shack Riverview Shop Center
Southeastern Radio Supply Inc 401 Foster St

*RADIO REPAIRING

ALSTON ELECTRONIC RESEARCH & AQUATIC NURSERY
1501 Fayetteville St (27707), Tel 688-6876

RADIO SALES AND SERVICE

Norman's T V Service 209 N Gregson St
Radio Shack 265 Northgate Shop Center
Radio Shack 105a South Square Mall
Radio Shack 133 Wellons Village Shop Cntr
Tel-Rad Inc 810 N Mangum St
Temple TV Service Inc 609 Carver St
Wallace's Radio & TV Service Inc 2822 Hillsborough Rd

*RADIOLOGISTS

Durham Radiology Associates Inc Professional Bldg, 1200 Broad St (27705) Tels 286-3564 And 286-0547

RAILROAD FREIGHT STATIONS

Durham & Southern Railway Co 816 Ramseur St
Southern Railways Systems 601 Ellis Rd

RAILROADS

Norfolk & Western Railway Co 301 W Main St Rm 605
Seaboard Coast Line Railroad Co 816 Ramseur St
Southern Railway Co 2811 E Pettigrew St

READING ROOMS

Christian Science Reading Room 1800 N Roxboro Rd

*READY MIXED CONCRETE

CONCRETE SERVICE CO INC OF DURHAM
312 S Plum St, PO Box 11218 (27703), Tel 596-8105 (See Index To Advertisers)

DURHAM DETECTIVE AGENCY & GUARD SERVICE, Inc.
JACK A. HOLT
GLADYS B. HOLT
N.C. LICENSE NO. 383
Your Security Is Our Business
Over Twenty Years Experience in Law Enforcement and Security.
1815 GUESS ROAD (27705)
Tel. 286-4829
TEL. 286-4829

WEAVER'S JEWELERS, INC.
JEWELERS SINCE 1927
DIAMONDS WATCHES JEWELRY SILVER GIFTS
Member American Gem Society
LAKEWOOD SHOPPING CENTER
2000 Chapel Hill Road Durham, N.C. 27707 489-1492 • 489-6912

REAL ESTATE

Allen Sidney H Realty Co 4518 N Roxboro Rd
Allenton Company The 123 Orange St
Allenton Realty & Insurance Co 119 Orange St 1st Fl
Atlas Realty & Insurance Co Inc 208 W Main St

AUSTIN MARIE REALTY CO INC
1019 Green St (27701), Tels 688-2304 And 682-3864 (See Index To Advertisers)

B J REALTY CO
309 Foushee St (27704) Tel 477-5523 (See Index To Advertisers)

BALLARD AGENCY INC THE 109 W King St, Hillsborough, NC (27278), Tel (919) 732-2158 (See Index To Advertisers)
BOOTH REAL ESTATE & INSURANCE INC 1005 Broad St (27705), Tel 286-0702
BRAME W H JR & SONS PO Box 1914 (27701), Tel 682-1450
Brewer Charles Real Estate 315 E Chapel Hill St Rm 210
Brinkley Frances H Realty Co 2006 Wilshire Dr
Brown James Realty & Insurance Co 331 W Main St Rm 507
Bunn Realty Co 1613 Bunn Ter
CAMELOT REALTY 3208 Guess Rd (27705), Tels 471-3375, Nights 471-3375
Carden James B Real Estate 210 Dacian Av
CAROLINA PROPERTIES 1303 Mason Farm Rd, PO Box 1228, Chapel Hill, NC (27514), Tel 929-1886 (See Index To Advertisers)
CENTURY 21 M D FLETCHER ASSOCIATES 3205 Guess Rd (27705) Tel 471-1596, Night Tel 383-4322 (See Index To Advertisers)

CENTURY 21 ROGERS & ROBBINS
2121 Guess Rd (27705), Tel 286-5511

Chandler Realty Co 3628 Wake Forest Rd
Chateau Realty Co 1216 W Murray Av
CHESSON REALTORS Riverview Shopping Center, Roxboro Rd (27704), Tel 477-9851
Chesson Richd T 107 N Market St Rm 309
Coghill Real Estate Co 1806 Guess Rd
Cotton Grant Realty 2517 Guess Rd

CRABTREE ASSOCIATES
3105 Guess Rd (27705), Tel 471-4441 (See Index To Advertisers)

CRAFTMARK HOMES INC Highway 70 E, Rt 4 (27703), Tel 596-0811
Crawford Realty 1433 Broad St

CRENSHAW CO THE
2526 Erwin Rd (27705), Tel (919) 286-5528 (See Index To Advertisers)

Croasdaile Farms 2726 Croasdaile Dr Suite 102

DARST GLENN A REALTY INC
3666 Guess Rd (27705), Tel (919) 471-1573 (See Index To Advertisers)

DAVIS JOE S & ASSOCIATES REALTY
113 Orange St, PO Box 2127 (27702), Tel 688-2428 (See Index To Advertisers)

Dossett Sales Company 2715 Guess Rd
DUNBAR REALTY & INSURANCE CO 1213 Fayetteville St (27707), Tel 682-1660
Dunn Real Estate Co 1014 Broad St
Durham Board Of Realtors 123 W Main St Rm 513

ERA-REALTY ONE
10 Park Plaza, Research Triangle Park (27709), Tel 549-8951 (See Index To Advertisers)

ERA REALTY ONE OF DURHAM INC
(Two Locations) Northwestern Plaza, 3808 N Duke St (27704), Tel 477-2141 And 18 Park Place (In Front Of Governor's Inn), PO Box 12041 (Research Triangle Park) (27709), Tel 549-8951

Evans Enterprises 315 E Chapel Hill St Rm 209
Ferrell James A Real Estate 3525 Hope Valley Rd
Fields Earl Realty 2517 Guess Rd
Fountain L Mac 111 N Corcoran St Rm 1611
Garden View Realty Inc 2726 Croasdaile Dr Rm 101
Garrard F Realty & Insurance Inc 1316 Broad St
GOFORTH PROPERTIES INC 121 N Columbia St, Chapel Hill, NC (27514), Tel 929-0353 Durham Tel 544-3595 (See Index To Advertisers)
GRIFFIN ASSOCIATES REALTORS 1428 Watts St, PO Box 486 (27702), Tel 286-5551 (See Index To Advertisers)

REAL ESTATE—CONTD

GUNTER BOB REALTY INC
4007 N Roxboro Rd (27704) Tels 477-4071 And 471-1521 (See Index To Advertisers)

Habitat Realty & Builders Inc Riverview Shop Center
Hallmark Realty Co 200 Rigsbee Av

HAMLETT BECKY REALTY CO
Suite 201 Couch Bldg, 714 9th St (27705), Tel 286-7693 (See Index To Advertisers)

Hay Thos T 100 S Corcoran St Rm 303
Hayes James O Realty Riverview Shop Center
Heritage Realty 1805 Chapel Hill Rd
Herndon Clair M 609 Liberty St
Herring Rusty Realty & Insurance Inc 1310 Broad St
Hight Al Realty 2104 Ellis Rd
HILL JAMES REALTY 1912 Lamar St (27705), Tels 286-5531, Nights Tel 477-2557
Hill James T 111 N Corcoran St Rm 706
HOLLOMAN REALTY & INSURANCE CO, 3314 N Roxboro St, PO Box 15012 (27704), Tel 477-2188, Res Tels 477-3814 And 471-2673 (See Index To Advertisers)
HOLLOWAY PEGGY REALTY 3207 Guess Rd (27705), Tels 477-3212 And 477-7549, Res Tel 477-1732 (See Index To Advertisers)
HOME BUILDERS ASSOCIATION OF DURHAM & CHAPEL HILL, 714 North Carolina National Bank Bldg 123 W Main St (27701) Tel 688-2379 (See Index To Advertisers)
Howard Dwight & Co 2727 University Dr
Hudson Realty 3540 N Roxboro Rd
Hutchings Realty Co 724 Newsom Av
Hutchins Realty & Development Co 905 Lynn Rd
Idol C Bickett 3317 Rugby Rd
INSCOE BOBBY REALTY COMPANY INC 626 Foster St (27702), Tels Office 682-0361, Home 489-5859
Isaacs Stuart & Associates Realtor 207 E Trinity Av

JACOBS & COLLINS REALTORS
2514 University Dr (27707), Tel 489-7402

Jado Realty 2715 Guess Rd
Johns Andy Realty & Building Co 430 Valley Dr
Johnson Realty & Auction Co 123 W Main St Rm 707
Kelly Matherly Realtor 2634 Chapel Hill Blvd
Kendrick Estates Investment Corp 2000 Chapel Hill Rd

KEY HOMES OF DURHAM INC
Just Off Hwy 54, Parkwood Shopping Center, 1413 Seaton Rd (27713), Tel 544-1702 (See Index To Advertisers)

KUTZ PROPERTIES 15-501 By Pass Near Eastgate Shopping Center, PO Box 2087, Chapel Hill, NC (27514), Tel 942-4177 (See Index To Advertisers)
Low Income Housing Development Corp Of N Carolina 3700 Chapel Hill Blvd Bldg A
Lowder Real Estate Co Of Durham Inc 1904 Guess Rd
LYCKAN DEVELOPMENT CORP 1603 Guess Rd (27701), Tel (919) 286-4771
MARLEY INVESTMENT REALTY 3325 Chapel Hill Blvd, Suite 104 (27707), Tel 493-1592 (See Index To Advertisers)
Matherly Kelly Realtor 2413 Wrightwood Av
Matthews Joe F & Son 4420 N Roxboro Rd
Matthews Warren G Realty Co 1909 Lamar St
Moore Jack 801 E Trinity Av
Page Realty Co 1101 N Miami Blvd
Penny J M Co 323½ W Main St
Phillips C E & Sons Inc 123 W Main St Rm 406
Pickett E Judson 315 E Chapel Hill St Rm 400
Plaza Associates 5529 Chapel Hill Blvd
Pope Realty 1310 Broad St
R-A-Properties 4512 Chapel Hill Blvd
Randolph Estates Inc 2000 Chapel Hill Rd
Real Estate Associates 821 N Miami Blvd

REALTY ONE OF DURHAM INC
(Two Locations) Northwestern Plaza 3808 N Duke St (27704), Tel 477-2141 And 18 Park Place (In Front Of Governor's Inn), PO Box 12041 (Research Triangle Park) (27709), Tel 549-8951

Recreation & Condominium II Management 3050 Colony Rd
Remca Incorporated 613 Vickers Av
Robb Joseph A 315 E Chapel Hill St Rm 311
Robb Joseph A Realtor 315 E Chapel Hill St Rm 308
Roberts Associates 505 S Duke St
RUFFIN REALTY & INSURANCE INC 1108½ S Roxboro St (27707), PO Box 3509 (27702), Tels 682-1306 And 544-7123 (See Index To Advertisers)
Sandling Realty & Insurance Co 2314 New Raleigh Rd
SOUTHERN REAL ESTATE MANAGEMENT & CONSULTANTS INC 613 Vickers Av, PO Box 195 (27702), Tel (919) 682-8171 (See Index To Advertisers)
Southern Realty Co 204½ N Mangum St

THE Crenshaw COMPANY
REAL ESTATE — PROPERTY MANAGEMENT — INSURANCE
2526 Erwin Rd. (919) 286-5528 Durham, N.C. (27705)

BORDEAUX CONSTRUCTION COMPANY, Inc.
Tel. 489-3393
2720½ Chapel Hill Rd. P.O. Box 1727 (27702)

REAL ESTATE—CONTD

SOUTHLAND ASSOCIATES
212 N CORCORAN ST (27701)
AND DUKE ST AT HORTON RD
PO BOX 890
TELEPHONE 688-8121
(See Index To Advertisers)

Stadiem Abe D 1000 N Buchanan Blvd
Totten Real Estate 209 Foster St
Town & Country Realty Inc Riverview Shop Center

TRIANGLE HOMEOWNERS
3700 Chapel Hill Blvd, Executive Park (27707), Durham Tels 493-4506 And 493-4507, Chapel Hill Tel 968-9538 (See Index To Advertisers)

UNIVERSITY REAL ESTATE ASSOCIATES INC Executive Office Bldg, 1801 E Franklin St, Chapel Hill, NC (27514), Tels 942-4430 And 929-8411 (See Index To Advertisers)

Wallace & Pruvis Realty & Constn 4420 N Roxboro Rd

WARD FRANK REALTORS
600 S Duke St, PO Box 8794 (27707), Tel 688-1341

WARREN JIM REAL ESTATE
1809 Chapel Hill Rd (27707), Tel 489-7461 (See Index To Advertisers)

Watkins & Brewer Inc 301 W Main St Rm 404
Weaver James K And Associates 301 W Main St
West Durham Realty & Ins Co 2710 Erwin Rd
Wheeler T A Realtor 201 Roney St Rm 208
Whitley Dan Realty 714 9th St Suite 205
Wilkinson Dan H 1810 N Roxboro Rd
Williams Nancy B Mrs 3211 Haddon Rd

WINDSOR LAND COMPANY Starpoint Center, PO Box 2362 (Chapel Hill, NC; 27514), Tels 933-8975 And 933-8840 (See Index To Advertisers)

Woods Claiborne Realty 1604 Kirkwood Dr

WOODS JACKIE REALTY 3645 Guess Rd (27705), Tel 383-4823 Nights And Weekends Tel 383-1800 And 383-1096 (See Index To Advertisers)

Worthington Geo 2913 Gretmar Dr
Wright Real Estate Co 123½ Orange St
Wright W B Realty Co Inc 403 N Mangum St

*REAL ESTATE APPRAISERS

CHESSON DICK ASA 309 Guaranty State Bank Bldg, 107 N Market St, PO Box 1168 (27702) Tel 682-3563, Res Tel 489-2719

GRIFFIN ASSOCIATES REALTORS 1428 Watts St, PO Box 486 (27702), Tel 286-5551 (See Index To Advertisers)

HUDSON REALTY 3540 Roxboro Rd (27704), Tels 477-9845, Nights Tels 383-1900, 682-6431, 383-6810, 383-5220, 596-5427, 471-2276 (See Index To Advertisers)

JOHNSON REALTY & AUCTION CO Suite 707 North Carolina National Bank Bldg, 123 W Main St, PO Box 926 (27702), Tels 682-8795, Res 682-5192 (See Index To Advertisers)

MARLEY INVESTMENT REALTY 3325 Chapel Hill Blvd, Suite 104 (27707), Tel 493-1592 (See Index To Advertisers)

MOORE JACK 801 Trinity Av, PO Box 2843 (27705), Tel 682-5000

POPE REALTY 1310 Broad St (27705), Tel 286-1279

SMITH CHARLES W MAI SRPA 310 Home Savings & Loan Bldg 315 E Chapel Hill St (27701), Tel 688-0317

TRIANGLE HOMEOWNERS 3700 Chapel HIll Blvd, Executive Park (27707), Durham Tels 493-4506 And 493-4507, Chapel Hill Tel 968-9538 (See Index To Advertisers)

*REAL ESTATE AUCTIONEERS

JOHNSON REALTY & AUCTION CO Suite 707 North Carolina National Bank Bldg, 123 W Main St, PO Box 926 (27702), Tels 682-8795, Res 682-5192 (See Index To Advertisers)

*REAL ESTATE BROKERS

CHESSON REALTORS Riverview Shopping Center, Roxboro Rd (27704), Tel 477-9851

DARST GLENN A REALTY INC 3666 Guess Rd (27705), Tel (919) 471-1573 (See Index To Advertisers)

GRIFFIN ASSOCIATES REALTORS 1428 Watts St, PO Box 486 (27702), Tel 286-5551 (See Index To Advertisers)

HAMLETT BECKY REALTY CO Suite 201 Couch Bldg, 714 9th St (27705), Tel 286-7693 (See Index To Advertisers)

HILL JAMES REALTY 1912 Lamar St (27705), Tels 286-5531, Nights Tel 477-2557

JOHNSON REALTY & AUCTION CO Suite 707 North Carolina National Bank Bldg, 123 W Main St, PO Box 926 (27702), Tels 682-8795, Res 682-5192 (See Index To Advertisers)

WINDSOR LAND COMPANY Starpoint Center, PO Box 2362 (Chapel Hill, NC; 27514), Tels 933-8975 And 933-8840 (See Index To Advertisers)

*REAL ESTATE—COMMERCIAL AND INDUSTRIAL

AUSTIN MARIE REALTY CO INC 1019 Green St (27701), Tels 688-2304 And 682-3864 (See Index To Advertisers)

CAROLINA PROPERTIES 1303 Mason Farm Rd, PO Box 1228, Chapel Hill, NC (27514), Tel 929-1886 (See Index To Advertisers)

CRABTREE ASSOCIATES
3105 Guess Rd (27705), Tel 471-4441 (See Index To Advertisers)

SOUTHERN REAL ESTATE MANAGEMENT & CONSULTANTS INC 613 Vickers Av, PO Box 195 (27702), Tel (919) 682-8171 (See Index To Advertisers)

*REAL ESTATE DEVELOPERS

CAROLINA PROPERTIES 1303 Mason Farm Rd, PO Box 1228, Chapel Hill, NC (27514), Tel 929-1886 (See Index To Advertisers)

CENTURY 21 M D FLETCHER ASSOCIATES 3205 Guess Rd (27705) Tel 471-1596, Night Tel 383-4322 (See Index To Advertisers)

CHESSON REALTORS Riverview Shopping Center, Roxboro Rd (27704), Tel 477-9851

GUNTER BOB REALTY INC 4007 N Roxboro Rd (27704), Tels 477-4071 And 471-1521 (See Index To Advertisers)

HOLLOMAN REALTY & INSURANCE CO, 3314 N Roxboro St, PO Box 15012 (27704), Tel 477-2188, Res Tels 477-3814 And 471-2673 (See Index To Advertisers)

JOHNSON REALTY & AUCTION CO Suite 707 North Carolina National Bank Bldg, 123 W Main St, PO Box 926 (27702), Tels 682-8795, Res 682-5192 (See Index To Advertisers)

SOUTHLAND ASSOCIATES
212 N CORCORAN ST (27701)
AND DUKE ST AT HORTON RD
PO BOX 890
TELEPHONE 688-8121
(See Index To Advertisers)

TEER NELLO L CO, Trust Bldg 201 W Parrish St, PO Box 1131 (27702), Tel 682-6191

WINDSOR LAND COMPANY Starpoint Center, PO Box 2362 (Chapel Hill, NC; 27514), Tels 933-8975 And 933-8840 (See Index To Advertisers)

*REAL ESTATE—FARM AND RANCH LANDS

AUSTIN MARIE REALTY CO INC 1019 Green St (27701), Tels 688-2304 And 682-3864 (See Index To Advertisers)

CENTURY 21 M D FLETCHER ASSOCIATES 3205 Guess Rd (27705) Tel 471-1596, Night Tel 383-4322 (See Index To Advertisers)

HOLLAND PAINT & WALLPAPER CO. INC.
RESIDENTIAL — COMMERCIAL — INDUSTRIAL
FREE ESTIMATES
INTERIOR AND EXTERIOR
415 E. MAIN ST. CARRBORO, N.C. (27510) PHONE 929-60

REAL ESTATE—FARM AND RANCH LANDS—CONTD
CRABTREE ASSOCIATES 3105 Guess Rd (27705), Tel 471-4441 (See Index To Advertisers)
TRIANGLE HOMEOWNERS 3700 Chapel Hill Blvd, Executive Park (27707), Durham Tels 493-4506 And 493-4507, Chapel Hill Tel 968-9538 (See Index To Advertisers)
WARREN JIM REAL ESTATE 1809 Chapel Hill Rd (27707), Tel 489-7461 (See Index To Advertisers)
WINDSOR LAND COMPANY Starpoint Center, PO Box 2362 (Chapel Hill, NC; 27514), Tels 933-8975 And 933-8840 (See Index To Advertisers)

*REAL ESTATE INVESTMENTS

CENTURY 21 M D FLETCHER ASSOCIATES 3205 Guess Rd (27705) Tel 471-1596, Night Tel 383-4322 (See Index To Advertisers)

*REAL ESTATE MANAGEMENT

CRENSHAW CO THE 2526 Erwin Rd (27705), Tel (919) 286-5528 (See Index To Advertisers)
INSCOE BOBBY REALTY COMPANY INC 626 Foster St (27702), Tels Office 682-0361, Home 489-5859

REMCA INCORPORATED
613 Vickers Av, PO Box 195 (27702), Tel (919) 682-8171 (See Index To Advertisers)

RUFFIN REALTY & INSURANCE INC 1108½ S Roxboro St (27707), PO Box 3509 (27702), Tels 682-1306 And 544-7123 (See Index To Advertisers)

*REAL ESTATE RENTALS

RUFFIN REALTY & INSURANCE INC 1108½ S Roxboro St (27707), PO Box 3509 (27702), Tels 682-1306 And 544-7123 (See Index To Advertisers)
WOODS JACKIE REALTY 3645 Guess Rd (27705), Tel 383-4823 Nights And Weekends Tel 383-1800 And 383-1096 (See Index To Advertisers)

*REAL ESTATE—RESIDENTIAL

WOODS JACKIE REALTY 3645 Guess Rd (27705), Tel 383-4823 Nights And Weekends Tel 383-1800 And 383-1096 (See Index To Advertisers)

*REALTORS

AUSTIN MARIE REALTY CO INC 1019 Green St (27701), Tels 688-2304 And 682-3864 (See Index To Advertisers)
CHESSON REALTORS Riverview Shopping Center, Roxboro Rd (27704), Tel 477-9851
CRENSHAW CO THE 2526 Erwin Rd (27705), Tel (919) 286-5528 (See Index To Advertisers)

DAVIS JOE S & ASSOCIATES REALTY
113 Orange St, PO Box 2127 (27702), Tel 688-2428 (See Index To Advertisers)

GOFORTH PROPERTIES INC 121 N Columbia St, Chapel Hill, NC (27514), Tel 929-0353 Durham Tel 544-3595 (See Index To Advertisers)
GRIFFIN ASSOCIATES REALTORS 1428 Watts St, PO Box 486 (27702), Tel 286-5551 (See Index To Advertisers)
GUNTER BOB REALTY INC 4007 N Roxboro Rd (27704), Tels 477-4071 And 471-1521 (See Index To Advertisers)
HUDSON REALTY 3540 Roxboro Rd (27704), Tels 477-9845, Nights Tels 383-1900, 682-6431, 383-6810, 383-5220, 596-5427, 471-2276 (See Index To Advertisers)

KEY HOMES OF DURHAM INC
Just Off Hwy 54, Parkwood Shopping Center, 1413 Seaton Rd (27713), Tel 544-1702 (See Index To Advertisers)

LOWDER REAL ESTATE CO OF DURHAM INC 1904 Guess Rd (27705), Tel 286-4491

PHILLIPS C E & SONS INC
405-07 North Carolina National Bank Bldg 123 W Main St (27701), Tel 688-7394

SOUTHLAND ASSOCIATES
212 N CORCORAN ST (27701)
AND DUKE ST AT HORTON RD
PO BOX 890
TELEPHONE 688-8121
(See Index To Advertisers)

REALTORS—CONTD

WARREN JIM REAL ESTATE
1809 Chapel Hill Rd (27707), Tel 489-7461 (See Index To Advertisers)

WHITAKER WILLIAM G REALTY 4306 Bracada Dr (27705) Tel 383-1353 (See Index To Advertisers)
WOODS JACKIE REALTY 3645 Guess Rd (27705), Tel 383-4823 Nights And Weekends Tel 383-1800 And 383-1096 (See Index To Advertisers)

RECORD PLAYERS AND MUSIC CONSOLES

Dixie Hi-Fi Warehousers 2605 Chapel Hill Blvd
Soundhaus-Div Of Troys Stereo Center Inc 1106 Broad St

RECORD SHOPS

Rack Merchandisers Inc 819 Ramseur St
Record Bar 106 South Square Mall
Record Bar 229 Northgate Shop Center
Record Bar The Inc 3333 Chapel Hill Blvd
Record Shack The 204 N Mangum St
Snoopy's Discount Records 306 S Dillard St

REDUCING SALONS

Elaine Powers Figure Salon 160 Northgate Shop Center Rm 102
Nautilus Fitness Center 5504 Chapel Hill Blvd
North Carolina Fitness Center 2000 Chapel Hill Rd
Structure House Center For Weight Control 707 Morehead Av

REFRIGERATION—COMMERCIAL AND INDUSTRIAL

Hasco Inc 902 Cleveland St

HERNDON BROS REFRIGERATION INC
4310 N Roxboro Rd (27704) Tels 477-0451 And 477-0452 (See Index To Advertisers)

WHITE REFRIGERATION INC 2213 Angier Av, PO Box 11216 (27703), Tel 596-5131, Night Tel 477-3740 (See Index To Advertisers)

REFRIGERATORS AND FREEZERS—SALES AND SERVICE

Ellis Refrigeration Serv 3714 Wake Forest Rd
Herndon Brothers Refrigeration Inc 4310 N Roxboro Rd
Scoggins Refrigeration Service 301 N Guthrie Av
Sexton's Refrigeration Service 2544½ Chapel Hill Blvd
Thacker's Refrigeration Sales And Service 114 N Adams St

REGALIA MFRS

Daryl's Restaurant & Tavern Chapel Hill Blvd

*RELIGIOUS ARTICLES

BIBLE BOOK STORE N Duke Mall, 3600 N Duke St (27704), 4249 Roxboro Rd Side, Tel 477-0153 (See Index To Advertisers)

*REMODELING CONTRACTORS

BORDEAUX CONSTRUCTION COMPANY INC 2720½ Chapel Hill Rd, PO Box 1727 (27702), Tel 489-3393 (See Index To Advertisers)
TRI-WALL CONSTRUCTION CO 1206 W Murray Av (27704), Tel 477-2766 (See Index To Advertisers)

RENTAL AGENTS

Durham Housing Authority 304 Lynn Rd
Eller Rental Co 418 N Driver St
Housing Authority City Of Durham 1301 Morning Glory Av
INSCOE BOBBY REALTY COMPANY INC 626 Foster St (27702), Tels Office 682-0361, Home 489-5859
Jones Michael C Properties 3003 Harriman Av

SOUTHLAND ASSOCIATES
212 N CORCORAN ST (27701)
AND DUKE ST AT HORTON RD
PO BOX 890
TELEPHONE 688-8121
(See Index To Advertisers)

United Carolina Rentals 1006 Broad St

FOR A PLEASANT SELLING EXPERIENCE REMEMBER THE HOUSESOLD WORD:
Bob Gunter Realty, Inc.
4007 N. Roxboro Rd. (27704)
471-1521
EXCLUSIVE HFL MEMBER SERVING DURHAM, CHAPEL HILL, AND HILLSBOROUGH.

RENTALS—EQUIPMENT

Ace Rental Center 2409 Guess Rd

ASSOCIATED SCAFFOLDERS & EQUIPMENT CO INC
544-46 Foster St (27701) Tel 682-2655 (See Index To Advertisers)

Ferrell's Rental & Audio Visual Service 814 W Cornwallis Rd
G T E Phone Mart Northgate Shop Center

MC BROOM'S RENTALS INC
2334 Guess Rd (27705), Tel 286-4414 (See Index To Advertisers)

Rentals Center Of Durham Inc 2409 Guess Rd

RILEY PAINT CO AND WAREHOUSE INC
732 Washington St (27701), Tel 688-1315 (See Index To Advertisers)

*RENTING AND LEASING—AUTOMOBILE

HERTZ RENT-A-CAR LICENSEE
RALEIGH-DURHAM AIRPORT
PO BOX 1967 (27702)
TELEPHONE 596-8155
DURHAM TRUCK RENTAL
RALEIGH OFFICE
1602 OLD LOUISBURG RD
TELEPHONE 834-0702

REPAIR SHOPS

Fowler M M Repairs 3427 Angier Av
HILL'S DON LOCK & GUN SHOP 2602 Hillsborough Rd (27705), Tel (919) 286-0253 (See Index To Advertisers)
Richmond Repair Shop 520 East End Av

RESEARCH

Alston Electronic Research & Aquatic Nursery 1501 Fayetteville St
Dunlap Edwin H 116 Emerald Cir
National Testing Service Inc 1905 Chapel Hill Rd 2d Flr
North Carolina Public Interest Research Group 704½ 9th St
Psychical Research Foundation Inc 2015 Erwin Rd
Research Triangle Institute 817 Bacon St

*RESORT PROPERTY

MARLEY INVESTMENT REALTY 3325 Chapel Hill Blvd, Suite 104 (27707), Tel 493-1592 (See Index To Advertisers)

REST HOMES

CAROLINA REST HOME OF DURHAM INC 3119 Colclough Av (27704), Tel 682-6341
Cress' Rest Home 1209 Liberty St
Cynthia's Rest Home 716 Hugo St
Fowler's Rest Home 2106 W Knox St
Friendly Rest Home The 301 Archdale Dr
Hall's Rest Home 608 N Hyde Park Av
King's Daughters Home The 204 N Buchanan Blvd
Lucas Rest Home 3728 Chapel Hill Rd
Miller's Rest Home 1119 Fiske St
Mulberry Friendly Care Home 2319 Stroller Av
Penny's Rest Home 2509 Chapel Hill Rd
Perry Rest Home No 1 bx 470 Mineral Springs Rd Rt 6
Perry's Rest Home 2310 Holloway St
POOLE'S REST HOME 603 N Maple St (27703), Tel 688-2282 (See Index To Advertisers)
Rice House 1111 N Mangum St
Rivermont Rest Home 3912 Rivermont Rd
Van Hook's Rest Home 1309 Lancaster St
Welcome Home 2410 Shenandoah Av

*RESTAURANT EQUIPMENT AND SUPPLIES

HERNDON BROS REFRIGERATION INC
4310 N Roxboro Rd (27704) Tels 477-0451 And 477-0452 (See Index To Advertisers)

RESTAURANTS

Acorn Family Restaurant The 3311 Guess Rd
Adcock's Kitchen 1028 Holloway St
Amos & Andy 325 W Main St
Andrews Country Kitchen 2108 Angier Av
Andrews Family Group The 3438 Hillsborough Rd
ANGUS BARN LTD THE Raleigh-Durham Hwy, PO Box 6357, Raleigh, NC (27628), Tel 787-3505
Annamaria's Pizza House 107 Albemarle St
Arby's Roast Beef 2107 N Roxboro Rd
Armstrong Sport & Sandwich Shop 509 Dowd St
Arthur Treacher's Fish & Chips Inc 3438 Hillsborough Rd
B & G Grill 2514 Fayetteville St
Bar B Q Kitchen The 3902½ Angier Av
Ben's Drive Inn 904 Corona St
Best Drive Inn 2500 Dakota St
Big Dipper 209a South Square Mall
Biscuitville 1129 W Club Blvd
Blair House 3930 Chapel Hill Blvd
Blue Hawaii Restaurant 3421 Hillsborough Rd
BRADY'S RESTAURANT 1505 E Franklin St, Chapel Hill, NC (27514), Tel 942-5392 (See Index To Advertisers)
Bullock's Barbecue 3330 Wortham St
Burger King 1200 W Club Blvd
Burger Z 1428 Lawson St
Bus Terminal Restaurant Inc 411 E Main St
Caboose 216 Northgate Shop Center
Captain D's Seafood Restr 4300 N Roxboro Rd
Captain's Table The 3644 Chapel Hill Blvd
Carolyn's Restaurant 2022 Angier Av
Chick-Fil-A 218 South Square Mall
Chick-Fil-A 226 Northgate Shop Center
Chicken Crisp 4900 N Roxboro Rd
Chicken Crisp 4900 N Roxboro Rd
Chicken Hut I 3019 Fayetteville St
Chicken Hut No 2 1200 Duke University Rd
City Sandwich Shop 124 E Main St
Clancy's 210a South Square Mall
College Grill 416 Lawson St
College Inn 1306 Fayetteville St
Cosey's Kitchen 1108 Morning Glory Av
Country Gent Men's Clothing Store 220 South Square Mall
Country Squire Steak House Inc 7010 Chapel Hill Blvd
Crape Room 4422 Chapel Hill Blvd
Current's Cafeteria 3002 N Roxboro Rd
Dairy Freeze 1403 S Miami Blvd
Der Wiener Haus 236 Northgate Shop Center
Dog House The 931 N Miami Blvd
Dog House The 931 S Miami Blvd
DONUT DELIGHT 3314 N Roxboro Rd (27704), Tel (919) 477-2189 (See Index To Advertisers)
Doug's Seafood Box 1401 Morehead Av
Drop Inn Of Durham Inc The 3300 Guess Rd
Dunham Foods 1000 N Roxboro St
Dutch Village Restaurant 2306 Elder St
Eagle Drive-Inn 205 Old Oxford Hwy
Edgemont Grill 913 E Main St
Eno River Fish Camp Riverview Shop Center
Fair Lanes Snack Bar 4508 Chapel Hill Blvd
Four Flames Restaurant 309 W Chapel Hill St
Four Seas Restaurant 408 Morgan St
Foy's Grill 1103½ W Chapel Hill St
Gallery Dining Room The 605 W Chapel Hill St
Gino's Of N C Inc No 01054 609 Broad St
GOLDEN CORRAL-FAMILY STEAK HOUSE 3620 Chapel Hill Blvd (27707), Tel 489-1744 (See Index To Advertisers)
Green Candle Restaurant 915h Fayetteville St
Hardee's Of Durham No 3 4337 N Roxboro Rd
Hardee's Restaurant 1032 N Miami Blvd
Hardee's Restaurant 2122 Guess Rd
Hardee's Restaurant 2721 Chapel Hill Rd
Hartman's Steak House Inc 1703 E Geer St

Commercial Air Service, Inc.
Specializing in Commercial Heating and Air Conditioning/Contracts
Holloway Street at Chandler Road
P.O. Box 15356 / Durham, N.C. (27704) / 919-596-9375

Admiral
DUAL-TEMP
GLASGOW'S COLOR T.V. SERVICE
ADMIRAL — MOTOROLA — G.E. — SONY — SANYO
SERVICE ON ALL MAKES AND MODELS
RCA Sol Sta
2030 GUESS RD.
TEL. 286-79

Belk Leggett
Durham's Largest Department Store
FREE PARKING
South Square Mall, Chapel Hill Blvd. 493-3411

RESTAURANTS—CONTD
Haufbrau The 615 Broad St
HAZEL'S TABLE Croasdaile Shopping Center, 1821 Hillandale Rd (27705), Tel 383-2768 And 2804 Chapel Hill Blvd, Tel 489-6617 (See Index To Advertisers)
Honey's Drive-In 2710 Guess Rd
Hot Dog King The 617 Hicks St
HOWARD JOHNSONS
4128 DURHAM CHAPEL HILL BOULEVARD (27707) TELEPHONE 489-5273
HUNG'S K C CHINA INN 2701 Hillsborough Rd (27705), Tel 286-2444, 425 W Cocoa Beach Causeway, Cocoa Beach, Fla, Tel 783-6672 (See Index To Advertisers)
Hursey's Bar-B-Q No 16 2940 Holloway St
I-85 Grill 2004 E Club Blvd
Italian Pizzaria 113 Wellons Village Shop Cntr
Ivy Room Ltd The 1004 W Main St
J & A Grill & Grocery 712 Liberty St
Jack's Steak House 305 Foushee St
Jeremiah's 5234 N Roxboro Rd
Jim's Take Out 2428 E Geer St
Johnson's Howard Restaurant 4140 Chapel Hill Blvd
Johnson's Howard Restaurant 1810 Hillandale Rd
Johnson's Seafood Restaurant 109 S Alston Av
Kentucky Fried Chicken 814 9th St
Kentucky Fried Chicken 2005 N Roxboro Rd
Kentucky Fried Chicken 910 N Miami Blvd
King's Sandwich Shop 701 Foster St
Kobe Japanese Restaurant 134 South Square Mall
Lakewood Station Steak House 2000 Chapel Hill Rd
Le Chateau Steak House 3414 Croasdaile Rd
Lewis Restaurant 807 W Main St
Lord's Jim Restaurant 101 N La Salle St
Lynette's Restaurant 304 S Driver St
Mac Donald's 2505 Chapel Hill Blvd
Mangum Cafe 513 Rigsbee Av
Mangum Street Lunch 731 N Mangum St
MANNELLA'S RESTAURANT & PIZZERIA 3438 Hillsborough Rd (27705), Tel 383-5507 (See Index To Advertisers)
Mario's Italian Restaurant 141b South Square Mall
Mc Donald's Northgate Shop Center
Mc Donald's 4301 N Roxboro Rd
Mc Donald's Drive In 2010 N Roxboro Rd
Mc Donald's Of Durham 1010 N Miami Blvd
Mc Donalds 3143 Hillsborough Rd
Mc Elwee's Restaurant 1201 University Dr
Mc Elwee's Restaurant 1201 University Dr
Mc Gilahooy's Saloon & Vittles 237 Northgate Shop Center
Morely's Fish 'n Chips 217 South Square Mall
Morgan's Restaurant 726 9th St
Morrison's Cafeteria 218 Northgate Shop Center
NANCE CAFETERIA & TAKE HOME 323 Blackwell St (27701), Tels 688-6828 And 688-2616
Nance Restaurant 109 N Gregson St
Nance Seafood Restaurant 604 Morreene Rd
Olde House Restaurant 2701 Chapel Hill Rd
Orange Julius 212 South Square Mall
Oriental Garden 816 9th St
Palms Restaurant 305 E Chapel Hill St
Parker's Restaurant 706 E Main St
Paschall's Grill 1102 Holloway St
Peddler Steak House The 2818 Chapel Hill Rd
Peppi's Inc 1821 Hillandale Rd
Peppi's Pizza Den 3906 N Duke St
Peppi's Pizza Den 2425 Guess Rd
Piccadilly Cafeteria 233 South Square Mall
Pizza Hut 2710 Erwin Rd
Pizza Hut 315 Foushee St
Pizza Hut 2606 Guess Rd
Pizza Hut 2726 Chapel Hill Blvd
Pizza Keg 2003 Holloway St
Pizza Palace Of Durham 2002 Hillsborough Rd
Pizza Transit Authority 1106 W Chapel Hill St
Pizza Village 2105 Avondale Dr
Pizza Village 910 W Main St
Plaza Restaurant The 101 E Chapel Hill St

RESTAURANTS—CONTD
RAMADA INN DOWNTOWN 600 Willard St, I-40 Expressway At Duke St, PO Box 98 (27702), Tel (919) 683-1531 (See Index To Advertisers)
Ramada Inn Restaurant 2705 Guess Rd
Red Lobster Restaurant 4416 Chapel Hill Blvd
Red Rooster Drive Inn 1006 E Pettigrew St
S & S Restaurant 426 Morris St
Saddle & Fox Restaurant The 3211 Hillsborough Rd
Salads 'n Such 248 Northgate Shop Center
Sambo's Restaurant 3500 N Duke St
Seafood Box Cafe The 1102 Gann St
Ship Ahoy Fish House 912 N Miami Blvd
Shoney's Big Boy Restaurant 1811 Hillandale Rd
Shoney's Drive In 1901 Avondale Dr
Shrimp Boats 2637 Chapel Hill Blvd
Sizzler Family Steak House 2011 N Roxboro Rd
Somethyme Restaurant 1104 Broad St
Sonic Drive-In 3101 N Roxboro Rd
Sonic Restaurant 1930 Holloway St
Steak & Egg Kitchen 1011 W Main St
Steak & Egg Kitchen 1326 Hill St
Sub Way The 924 W Main St
Sub Way The 104 Albemarle St
Sudi's 111 W Main St
This Side Up 2000 Chapel Hill Rd
Thomas Herb Restaurant & Catering Service 217 Wellons Village Shop Cntr
Tinder Box The 228c South Square Mall
Tip-Top Fish House Inc 3300 Hillsborough Rd
Treacher's Arthur Fish & Chips 1810 Holloway St
Village Dairy Bar 109 Wellons Village Shop Cntr
Village Inn Pizza Parlor 3814 N Duke St
Waffle House 3501 Hillsborough Rd
Waffle Shoppe 2511 Guess Rd
Waikiki Corner 215 South Square Mall
Weiner King 2728 Guess Rd
Weinerville Restaurant 3300 N Roxboro Rd
Weldon's Southern Kitchen 3529 Hillsborough Rd
Wendy's Hamburger's 4311 N Roxboro Rd
Western Sizzlin Steak House 1714 Holloway St
Whit's Grill 748 9th St
Wiener King 3808 N Duke St

*ROAD CONTRACTORS

PROCTOR W T GRADING CONTRACTORS INC
4516 STILLVIEW DR (LOCKHAVEN HILLS; 27712) TELEPHONE 477-4594 IF NO ANSWER TELEPHONE 383-1874 (See Index To Advertisers)

ROOFING MATERIALS AND SUPPLIES

BUDD-PIPER ROOFING CO INC
506 Ramseur St, PO Box 708 (27702) Tels 682-2121 And 682-2122 (See Index To Advertisers)

DURHAM BUILDERS SUPPLY CO
105 S Buchanan Blvd (27701), Tel 688-1381 (See Index To Advertisers)

DUTCHVILLE BUILDERS SUPPLY INC
Lake Rd, PO Box 705, Creedmoor, N C (27522), Tel 528-1591 (See Index To Advertisers)

HARRISS - CONNERS CHEVROLET Inc.
The Fastest Growing Chevrolet Dealer In Carolina
Chapel Hill — Durham Blvd. P.O. Box 2040 Chapel Hill, N.C. (27514)
Tels. Durham 493-2431 Chapel Hill 942-3191

DURHAM BUILDERS SUPPLY CO.
BUILDERS' SUPPLIES of All Kinds
•
BUILDERS' HARDWARE
•
BUILDING SPECIALTIES
Customer Parking
105 S. BUCHANAN BLVD. (27701)
Phone 688-1381

CLAUDE M. MAY, Inc.
Painting — Papering — Interior Designing
AMPLE PARKING SPACE
101 W. Main St. (27701) Tel. 682-9348

Brame SPECIALTY COMPANY Inc.
Janitor Supplies — Office Products — Industrial Papers — Laundry Supplies
Wholesale Paper — Customized Designing — Matched Packaging — Napkins — Place Mats
949 WASHINGTON STREET, (27701) TELEPHONE 682-5421

THALHIMERS
ONE OF THE SOUTH S NEWEST AND MOST COMPLETE DEPARTMENT STORES
All Stores Tel. 286-7751
Lakewood Shopping Center
Northgate Shopping Center

RUBBER STAMPS AND SEALS

Harvey House The 2503 Farthing St

ROSE AGENCY INC THE
111 W Parrish St (27701), PO Box 1929 (27702), Tel 688-1336 (See Index To Advertisers)

*SAFE EXPERTS

HILL'S DON LOCK & GUN SHOP 2602 Hillsborough Rd (27705), Tel (919) 286-0253 (See Index To Advertisers)

SAFES—DEALERS

Lakewood School Vesson Av

*SANDBLASTING

MAY D C CO INC
Imperial Bldg 215 Morris St (27701) PO Box 1926 (27702), Tel 688-2338 (See Index To Advertisers)

*SANITARY SUPPLIES

BRAME SPECIALTY CO INC
949 Washington St (27701), Tel 682-5421 (See Index To Advertisers)

SAUSAGE MFRS

GARRARD COUNTRY SAUSAGE INC 3263 Rose Of Sharon Rd (27712), Tels 383-4657 And 383-2129 (See Index To Advertisers)

*SAVINGS BANKS

CENTRAL CAROLINA BANK & TRUST CO
MAIN OFFICE
1ST 2D 3D 4TH AND 15TH FLOORS
CENTRAL CAROLINA BANK BLDG
111 N CORCORAN ST (27701)
PO BOX 931 (27702)
TELEPHONE 682-9111
OPERATIONS CENTER
423 MORRIS ST
BRANCHES
601 WELLONS VILLAGE SHOPPING CENTER
916 N MIAMI BLVD
DUKE MEN'S UNION BLDG
1122 BROAD ST AT CLUB BLVD
FOREST HILLS SHOPPING CENTER
1231 UNIVERSITY DR
RIVERVIEW OFFICE
4914-D ROXBORO RD
NORTHGATE SHOPPING CENTER
916 W CLUB BLVD
HILLSBOROUGH ROAD OFFICE
3459 HILLSBOROUGH RD
BRAGTOWN OFFICE
3421 ROXBORO RD
TRIANGLE PARK OFFICE
INTERSECTION N C HIGHWAYS
NO 54 AND NO 55
BROAD STREET OFFICE
BROAD ST AND CLUB BLVD
CROASDAILE OFFICE
CROASDAILE SHOPPING CENTER
FAYETTEVILLE STREET OFFICE

SAVINGS BANKS—CONTD
CENTRAL CAROLINA BANK & TRUST CO—CONTD
FAYETTEVILLE ST AND RIDDLE RD
SOUTH SQUARE PLAZA OFFICE
SOUTH SQUARE PLAZA
SHOPPING CENTER

GUARANTY STATE BANK
302 W Main St Cor Market St, PO Box 1731 (27702), Tel 688-9361 North Durham Office 2801 Roxboro Rd Corner Maynard Av Guess Rd Office, 2101 Guess Rd Cor Broad St (See Index To Advertisers)

SAVINGS AND LOAN ASSNS

FIRST CAPITAL SAVINGS & LOAN ASSOCIATION LTD
Northgate Shopping Center (27701), Tel 286-1211

FIRST FEDERAL SAVINGS & LOAN ASSN OF DURHAM
400 W Main St, PO Box 2208 (27702), Tel 682-5531

FIRST FEDERAL SAVINGS & LOAN ASSOCIATION OF SANFORD N C South Square Mall, Lower Level At Main Entrance Chapel Hill Blvd (27707), Tel 493-3581 (See Index To Advertisers)

HOME SAVINGS & LOAN ASSOCIATION
315 E CHAPEL HILL ST (27701)
PO BOX 1892 (27702)
TELEPHONE 682-9161
BRANCH OFFICES
NORTHGATE SHOPPING CENTER
1100 W CLUB BLVD
TELEPHONE 682-9161
LAKEWOOD SHOPPING CENTER
2000 CHAPEL HILL RD
TELEPHONE 682-9161
143 E ROSEMARY ST
CHAPEL HILL, N C
210 S LAMAR ST
ROXBORO, N C

MUTUAL SAVINGS & LOAN ASSN 112 W Parrish St, PO Box 3827 (27702), Tel 688-1308

SECURITY SAVINGS & LOAN ASSN, 201 Roney St Corner E Chapel Hill St, PO Box 3849 (27702), Tel 682-9374, Northgate Office, W Club Blvd At Watts St, Tel 682-9374, Boulevard Office, Chapel Hill Blvd At Hope Valley Rd, Tel 682-9374 Riverview Office Roxboro Rd At Seven Oaks Dr, Tel 682-9374, Croasdale Office, Gardenview Office Bldg, Tel 682-9374, Butner Office Central Av At D St, Tel 575-6591 505 S Duke St, PO Box 3849 (27702), Tel 682-9374, 1714 S Miami Blvd, PO Box 3849 (27702), Tel 682-9374, Chapel Hill Office, Franklin St At Estes Dr, PO Box 3006 (27514), Tel 929-0441

SAW FILERS, SETTERS AND REPAIRERS

Giles Saw Service 1907 Angier Av
Thacker Saw Service 3509 Duke Homestead Rd

SAW MFRS

Durham Saw Co 1431 E Geer St

*SCAFFOLDING

ASSOCIATED SCAFFOLDERS & EQUIPMENT CO INC
544-46 Foster St (27701) Tel 682-2655 (See Index To Advertisers)

Wm. Muirhead Construction Co. Inc.
COMMERCIAL • INDUSTRIAL • HIGHWAY
General Offices 682-9215
Muirhead Asphalt 682-9219
Constructors Concrete 682-9211
Building Supplies And Shop 682-9214
1435 Camden Av. At N and W R.R. (27704)
P.O. Box 2012 (27702)

REALTOR®
SOUTHLAND SA ASSOCIATES
212 N Corcoran St Durham N C (27701) and Duke St at Horton Rd Call 688-8121
Realtors and Insurors
MEMBER NATIONAL ASSOCIATION OF INSURANCE AGENTS

GREY STONE BAPTIST CHURCH
2601 HILLSBOROUGH ROAD (27005) TEL. 286-2281

SCHOOL SUPPLIES AND EQUIPMENT

ROSE AGENCY INC THE, 111 W Parrish St (27701), PO Box 1929 (27702), Tel 688-1336 (See Index To Advertisers)

SCHOOLS AND COLLEGES

Atlantic Beauty College 776 9th St
Cresset Christian Academy 3707 N Garrett Rd
De Shazor Beauty Systems Inc 108 E Main St
Duke University Duke University Rd
Duke University Pre-School 806 Clarendon St
Durham Academy Inc 3601 Ridge Rd
Durham College 3128 Fayetteville St
DURHAM TECHNICAL INSTITUTE 1637 Lawson St, PO Box 11307 (27703), Tel 596-9311 (See Index To Advertisers)
Glen Elementary School 2415 E Geer St
HOLTON JUNIOR HIGH SCHOOL 401 N Driver St (27703), Tel 688-0459
Institute For Parapsychology The 402 N Buchanan Blvd
Kaplan Stanley H Educational Center 2634 Chapel Hill Blvd Suite 102
Kings College 410 W Chapel Hill St
Learning Development Center 3130 Pickett Rd
N T S Research Corp 2634 Chapel Hill Blvd

NORTH CAROLINA CENTRAL UNIVERSITY
1801-2109 FAYETTEVILLE ST (27707)
TELEPHONE
ALL DEPARTMENTS
(919) 683-6100
(See Index To Advertisers)

Troutman's College Of Hairstyling 1002 9th St
Union Training Institute Inc 201 Barnhill St

SCHOOLS—PAROCHIAL

Immaculata School 721 Burch Av

SCHOOLS—PRIVATE

Bethesda Elementary School 2009 S Miami Blvd
DURHAM ACADEMY INC 3116 Academy Rd (27707), Tel 489-9118, 3601 Ridge Rd (27705), Tel 489-6569
LIBERTY CHRISTIAN SCHOOL Cor Liberty St And Briggs Av (27703), Tel 688-7616 (See Index To Advertisers)
Merrick-Moore Elementary School 2325 Cheek Rd
SOUTHERN ACADEMY S Alston At Hwy 55, Rt 4, Box 56B (27713), Tels 544-1403, 544-1537 And 544-2382
Twaddell School 2657 University Dr

SCHOOLS—PUBLIC

Bragtown Elementary School 606 Belvin Av
Brogden Junior High School 1101 W Leon St
Burton Elementary School 1200 Harrell Av
Club Boulevard School 400 W Club Blvd
DURHAM CITY SCHOOLS (PUPIL PERSONNEL SERVICES) Cleveland St At Chapel Hill St, PO Box 2246 (27702), Tel 688-2361 Extn 227, 229 And 258
Durham County Adult Education School 1301 W Club Blvd
Durham High School 400 N Duke St
Durham High School (Carr Bldg) 800 Morgan St
East End School 515 Dowd St
Fayetteville Street Elementary School 2905 Fayetteville St

SCHOOLS—PUBLIC—CONTD

GITHENS SHERWOOD JR HIGH SCHOOL 6808 Garrett Rd (27707), Tel 489-7481
Harris R N School Cooper St
Hillandale School 2107 Hillandale Rd
HILLSIDE SENIOR HIGH SCHOOL 1900 Concord St (27707), Tels (919) 688-0431 And 688-0432
HOLLOWAY STREET SCHOOL 1107 Holloway St (27701), Tel 688-4846
Holt Elementary School 4019 Holt School Rd
Holton Junior High School 401 N Driver St
Hope Valley School 3023 University Dr
Jordan Charles E Senior High Sch 6806 Garrett Rd
Lakeview School 3507 Dearborn Dr
Lowes Grove Elementary School 4505 Alston Avenue Rd
Lyon Park School Halley St
Morehead Elementary School 909 W Cobb St
North Durham Annex (Extn Of Fuller Sch Ofc) 1001 North St
Oak Grove School 3810 Wake Forest Rd
PARKWOOD ELEMENTARY SCHOOL Clermont Rd (Parkwood; 27713), Tel 544-1705
Powe E K School 913 9th St
Rogers-Herr Jr High School 911 W Cornwallis Rd
SHEPARD JAMES E JR HIGH SCHOOL Dakota St (27707), Tel 688-0481
Smith Y E School 2410 E Main St
Southern High School 1818 Ellis Rd
Spaulding C C School 1531 S Roxboro St
Watts George School 700 Watts St
Wright School 3132 N Roxboro Rd

SCIENTIFIC INSTRUMENTS—MFRS

Med-Chem Instruments Inc 1417 Seaton Rd
Searle Analytic & Radiographic Inc 2607 Carver St

SCRAP IRON AND METALS

Industrial Waste Control 217 S Holman St

*SCRAP METAL DEALERS

SWARTZ S & SONS INC
217 S Holman St (27701), Tel 682-0429

SECRETARIAL SERVICE

Bradford Secretarial Service 5118 Revere Rd
Fuller's Helen A Typing-Graphic Service 213½ W Main St
Secretarial Researcher Industries Inc 1821 Hillandale Rd

*SECURITIES

HUTTON E F & CO INC Suite 101, First Federal Bldg, 400 W Main St, PO Box 850 (27702), Tel (919) 682-1141
MERRILL LYNCH PIERCE FENNER & SMITH INC
324 S Salisbury St, Raleigh, N C (27602), Tel Toll Free (800) 662-7320
SMITH BARNEY HARRIS UPHAM & CO INCORPORATED 321 E Chapel Hill St (27701), Tel 682-9151
WHEAT FIRST SECURITIES INC 6th Fl Central Carolina Bank Bldg 111 N Corcoran St (27701), PO Box 691 (27702), Tel 688-1325

SEEDS—RETAIL

PLANTS UNLIMITED 3535 Hillsborough Rd (27705), Tel 383-2395 (See Index To Advertisers)

REMCA, Incorporated
Real Estate Management • Economic Development
Counseling • Technical Assistance • Training
613 Vickers Av. P.O. Box 195 (27702)
Telephone (919) 682-8171

CHAMBERS TROPHIES AND PRO SHOP INC.
688-7495
227 Wellons Village Shopping Center (27703)

DIAL 682-6111
YELLOW CAB
DELIVERY SERVICE
DIAL 682-6111

Dodge Cars Dodge Dodge Trucks
ILDERTON DODGE CO.
51 YEARS WITH DODGE
CARS AND TRUCKS
Tel. 682-5787
SALES AND LEASING
806 W. Main St. (27701)

J. Southgate & Son INCORPORATED
Established 1872
INSURANCE SPECIALISTS
FIRE — CASUALTY — AUTOMOBILE — BURGLARY
BONDS — MARINE — HOSPITALIZATION — HEALTH and ACCIDENT — LIFE
1013 Broad St., P.O. Box 1651 (27702)
Phone 286-2905

SEEDS—RETAIL—CONTD

STONE BROS & BYRD INC 700 Washington St, PO Box 565 (27702), Tel 682-1311

SEPTIC TANK BUILDERS

Delionbach Septic Tank Service 2714 E Geer St

SEPTIC TANK CLEANERS

Sanitary Septic Tank Service 2900 Chapel Hill Rd

*SEPTIC TANKS

RAY M H PLUMBING CO 3715 Kenmore Rd, PO Box 15278 (27704), Tels 477-5338 And 682-7309 (See Index To Advertisers)

SEWING MACHINE DEALERS AND REPAIRERS

Alexander's Sewing Center 1821 Hillandale Rd
Clayton Sewing Machine 2836 N Roxboro Rd
Singer Co 228b South Square Mall

*SHEET METAL WORKERS

BUDD-PIPER ROOFING CO INC
506 Ramseur St, PO Box 708 (27702) Tels 682-2121 And 682-2122 (See Index To Advertisers)

COMFORT ENGINEERS INC, 4008 Neal Rd (WD), PO Box 2955 (27705), Tel 383-2502 (See Index To Advertisers)

SHOE DEALERS—RETAIL

Baker Shoes 110 South Square Mall
Butler Shoes 108 South Square Mall
Butler Shoes 119 W Main St
Butlers Shoes 204 Northgate Shop Center

COBBLER'S CORNER Lakewood Shopping Center, 2000 Chapel Hill Rd (27707), Tel 489-0377

Endicott Johnson Shoes 142 South Square Mall
Ferreiro Shoes 5504 Chapel Hill Blvd

GRIFFIN ROSCOE SHOE CO INC
South Square Mall (27707), Tel 489-1742

Hahn Shoes 249 Northgate Shop Center
Hanover Shoes 105b South Square Mall

HOFHEIMER'S SHOES
South Square Plaza, Chapel Hill Blvd (27707), Tel 489-1982

Jarman Shoes 222 Northgate Shop Center
Kinney Shoes 208 South Square Mall
Matthews Shoes 105 E Chapel Hill St
Pic N Pay Shoes 1109 N Miami Blvd
Pic'n Pay Shoes 2202 Avondale Dr
Regal Shoes 128 South Square Mall
Roscoe-Griffin Shoe Co 109 South Square Mall
Roscoe-Griffin Shoe Co 205 Northgate Shop Center

SHOE BARN THE Cor Angier Av And Driver St (27703), Tel 596-6459 (See Index To Advertisers)

Shoe Inn The 700 9th St

THALHIMERS
Northgate Shopping Center, 1058 W Club Blvd (27701) Tel 286-7751 (See Index To Advertisers)

Thom Mc An Shoes 113 South Square Mall
Thom Mc An Store 313 W Main St
Thom Mc An Store 225 Northgate Shop Center

SHOE REPAIRERS

Butler's Shoe Shop 1904 Chapel Hill Rd
Evans Shoe Shop 206 N Mangum St
Field's Shoe Service 730 9th St
Jones Shoe Shop 1014 Holloway St
Northgate Shoe Service 2 Northgate Shop Center
Pee Wee's Shoe Shop 502 E Pettigrew St
Shelley's Shoe Service 2506 Fayetteville St
Wellons Village Shoe Shop 119 Wellons Village Shop Cntr

SHOE SHINERS

Dreamland Shoe Shine Parlor 915d Fayetteville St

SHOPPING CENTERS

Croasdaile Shopping Center 1821 Hillandale Rd

DURHAM SHOPPING CENTER INC
2000 Chapel Hill Rd (27707), Tel 489-7805

Executive Park Shopping Center 3700 Chapel Hill Blvd
Forest Hills Shopping Center 1201 University Dr

LAKEWOOD SHOPPING CENTER
2000 Chapel Hill Rd (27707), Tel 489-7805 (See Index To Advertisers)

North Duke Mall 3600 N Duke St

NORTHGATE SHOPPING CENTER INC
1058 W Club Blvd (27701) Tel 286-4407

Riverview Shopping Center 5100 N Roxboro Rd

SOUTH SQUARE MALL 4001 Chapel Hill Blvd (27707), Tel 493-2451

University Shopping Center Inc 3438 Hillsborough Rd
Wellons Village Shopping Center 1000 N Miami Blvd
Willow Park Mall Shopping Center 4422 Chapel Hill Blvd

SIGHTSEEING TOURS

BROADWAY-YELLOW CAB INC
Office And Garage 214-16 Hunt St (27701), Tel Dispatch 682-6111, Office Tel 682-5539 (See Index To Advertisers)

SIGN AND CARD WRITERS

Dante Sign Co 3308 E Oak Dr
Goins Sign Co Inc 3425 Angier Av
Hamm Brothers Displays 411 Old Oxford Hwy

SIGN HANGERS AND ERECTORS

Art Sign Co 700 E Club Blvd

SIGN PAINTERS AND MFRS

Barnes J Ben Sign Co 215 Morris St

HAMM BROS DISPLAYS, Plant And Office 417 Old Oxford Hwy, PO Box 15297 (27704), 1/4 Mile East Of Roxboro Rd, Tel 477-6070

Hester Donald E 2421 Farthing St
Laws Electrical Advertising Corp US Hwy 70 E

Insulation
TARHEEL INSULATION CO., INC.
286-0043
2710 Edmund St. (27705)

Dutch Boy
DUTCHVILLE BUILDERS SUPPLY, Inc.
COMPLETE LINE OF
BUILDING SUPPLIES - PAINTS - HARDWARE
PHONE 528-1591
Lake Rd., P.O. Box 705 — Creedmoor, N.C. (27522)
JOHNS MANVILLE JM PRODUCTS

QUALITY CLEANING
SCOTT and ROBERTS Inc.
DURHAM'S FOREMOST CLEANERS
733 Foster St. (27701) Tel. 682-9325

SILVERSMITHS

Silver Craft 138 South Square Mall

SOCIAL SERVICE AGENCIES

Durham Men's Halfway House 514 Holloway St
Salvation Army The 909 Liberty St
Senior Citizens Memorial Center 519 E Main St

*SOFT DRINK MFRS

PEPSI-COLA BOTTLING CO OF DURHAM INC, 2717 Western By-Pass (27705) Tel 489-2311 (See Index To Advertisers)

SOUND SYSTEMS AND EQUIPMENT

Choice Quality Stuff 912 W Main St
COBB'S MUSIC & SOUND 3309 Sprunt Av, PO Box 2717 (27705), Tel 383-4201

SPORTING GOODS—RETAIL

A & A Sport Shop 1421 Watts St
Bragtown Sport Shop 2825 N Roxboro Rd
Clark's Sport Shop 505 N Elm St
Colenwood Tack Shop 1407 Colewood Dr
Croasdaile Pro Shop 3800 Farmgate Av
Durham Sporting Goods Co 201 E Chapel Hill St
Durham Sporting Goods Co 244 Northgate Shop Center
Hogan's Sport Shop 1003 Cornell St
HOLT SPORTING GOODS INC South Square Mall, Upper Level, 4001 Chapel Hill Blvd (27707), Tel 493-3402 (See Index To Advertisers)
Midway Sport Shop 915b Fayetteville St
PUBLIC HARDWARE INC
111 E Parrish St, PO Box 127 (27702), Tel 688-4321 (See Index To Advertisers)
Southswim 2710 Chapel Hill Rd

SPORTING GOODS—WHOL

DURHAM SPORTING GOODS CO, 201 E Chapel Hill St (27701), Tel 682-0386 Northgate Shopping Center Tel 286-4432 (See Index To Advertisers)
HOLT SPORTING GOODS INC South Square Mall, Upper Level, 4001 Chapel Hill Blvd (27707), Tel 493-3402 (See Index To Advertisers)

*SPORTSWEAR

MADISON'S 611 Wellons Village Shopping Center, 1000 N Mimal Blvd (27703), Tel 682-8904 (See Index To Advertisers)

STATIONERS—RETAIL

ROSE AGENCY INC THE
111 W Parrish St (27701), PO Box 1929 (27702), Tel 688-1336 (See Index To Advertisers)

STATISTICIANS

Nelson A Carl Jr 3219 Ridge Rd

STEEL FABRICATORS

Metalcraft Fabricating Co 3325 Guess Rd

STEEPLE JACKS

Rich Cliff Tower Service 2142 E Geer St

STENOGRAPHERS—PUBLIC

Hunter Dorothy H Mrs 123 W Main St Rm 513

*STEREOPHONIC AND HIGH FIDELITY SOUND EQUIPMENT

APPLIANCE & TV CENTER
539 Foster St (22702), Tel 688-4371 (See Index To Advertisers)

*STOCK AND BOND BROKERS

BACHE HALSEY STUART SHIELDS INC Suite 512 First Federal Bldg 400 W Main St (27701), Tels 683-5541 And 1-(800)-662-7931
HUTTON E F B B & T Bldg At Crabtree Valley, Suite 520, PO Box 30038 (Raleigh, NC; 27612), Tel Toll Free (800) 662-7564
SMITH BARNEY HARRIS UPHAM & CO INCORPORATED
321 E Chapel Hill St (27701), Tel 682-9151
WHEAT FIRST SECURITIES INC 6th Fl Central Carolina Bank Bldg 111 N Corcoran St (27701), PO Box 691 (27702), Tel 688-1325

STORM DOORS AND WINDOWS

Deluxe Products Inc 510 Foster St
GIBSON J R CO
2704 Chapel Hill Blvd (27707), Tel 489-9277
Jones Gerald Aluminum Products Inc 900 N Mangum St

STOVES AND RANGES—RETAIL

Craft Stove 3600 N Duke St

*STUCCO CONTRACTORS

SMITH JAMES A & SON INC, 540 Gulf St Corner Kate, PO Box 11248 (ED Sta) (27703), Tels 596-8289 And 596-8280 (See Index To Advertisers)

*SUPPER CLUBS

MANNELLA'S RESTAURANT & PIZZERIA 3438 Hillsborough Rd (27705), Tel 383-5507 (See Index To Advertisers)

SURVEYORS—LAND

Copley J Watts 123 W Main St Rm 711
Engineering Surveys & Environmental Construction 112b Britania Av
Hunt Jerry L 309 Old Oxford Hwy
Love George Co 604½ W Chapel Hill St (27701), Tel 682-1879
Southeastern Surveys Inc 3024 Pickett Rd (27707), Tel 489-2329

*SWIMMING POOL CONTRACTORS

DURHAM POOL & SUPPLY CO 1900 E Geer St (27704), Tel 688-5732
POOLSIDE 803C Ramseur St (27701), Tel 682-0253 (See Index To Advertisers)

ALUMINUM COMPANY OF N.C., Inc.
North Carolina's Largest Applicator of Aluminum Siding
MEMBER OF MERCHANTS ASSOCIATION AND CHAMBER OF COMMERCE
"Carolina's Foremost Aluminum Products Dealer"
Aluminum Sidings
Aluminum Awnings
Doors and Windows
Storm
Aluminum Carports
3022 N. Roxboro Rd. (27704) Tel. 477-2159

Marzella's Boutique
For The Discriminating Woman Size 4 Thru 26½
204 Corcoran St. (27701) Tel. 688-1576

DURHAM'S FIRST COMPLETE RENTAL CO.
WHY BUY?
McBROOM'S RENTALS, INC.
134 Guess Rd. (27705) Telephone 286-4414

Crabtree Pharmacy
PRESCRIPTION SPECIALISTS
WE DELIVER
SUNDRIES
COSMETICS
SNACK BAR
2100 Angier Av. (27703)
DIAL 596-8271

NORTH CAROLINA MUTUAL
LIFE INSURANCE COMPANY
MUTUAL PLAZA
DURHAM, NORTH CAROLINA 27701

SWIMMING POOL EQUIPMENT AND SUPPLIES

POOLSIDE 803C Ramseur St (27701), Tel 682-0253 (See Index To Advertisers)

SWIMMING POOL MAINTENANCE SERVICE

POOLSIDE 803C Ramseur St (27701), Tel 682-0253 (See Index To Advertisers)

SWIMMING POOLS

AMES POOLS INC 4150 S Alston Avenue Rd (27713), Tels 544-3098 And 544-3867
Duke Park Swimming Pool 1530 Acadia St
POOLSIDE 803C Ramseur St (27701), Tel 682-0253 (See Index To Advertisers)

TAILORS

Andrews Direct Tailors 105 W Parrish St
Bobo Chester A Jr 2919 Sprucewood Dr
Chester's Tailors & Alterations 203½ E Chapel Hill St Rm 7
DURHAM TAILOR SHOP 202 Rigsbee Av (27701), Tel 682-2713
Honey Boy Tailors 725 N Mangum St
S & W Tailors 211 N Gregson St
Scott Tailors 104 Morris St
Service Tailor Shop 120½ E Main St
Wilkerson Dennis 1416 Earl St

TAVERNS

Al's 1113 Broad St
Alamo Tavern 5235 N Roxboro Rd
Block & Bottle Co The 3414 Croasdaile Rd

TAXICABS

Associated Cab Co 804 S Alston Av
Broadway Taxi Co Inc 214 Hunt St

BROADWAY-YELLOW CAB INC
OFFICE AND GARAGE
214-16 HUNT ST (27701)
TELEPHONE DISPATCH 682-6111
OFFICE
TELEPHONE 682-5539
(See Index To Advertisers)

PINE STREET TAXI 1102 S Roxboro St (27707), Tel 688-1394 (See Index To Advertisers)
Yellow Cab Co Inc 214 Hunt St

*TECHNICAL SCHOOLS

DURHAM TECHNICAL INSTITUTE 1637 Lawson St, PO Box 11307 (27703), Tel 596-9311 (See Index To Advertisers)

TELEGRAPH COMPANIES

Western Union Telegraph 1805½ Holloway St

TELEPHONE ANSWERING SERVICE

ANSERPHONE Suite 210 Northwestern Bank Bldg, 201 N Roxboro St (27701), Tel 688-2381, Mobile Tel 688-8091
Hunter Telephone Answering Service 123 W Main St Rm 513
Physicians & Surgeons Exchange 922 N Mangum St
Professional Answering Service 922 N Mangum St

TELEPHONE ANSWERING SERVICE—CONTD
Telephone Services Inc 1909 Garland St

TELEPHONE COMPANIES

General Telephone Co Of The Southeast 725 E Markham Av
General Telephone Co Of The Southeast 3632 N Roxboro Rd
General Telephone Co Of The Southeast 104 Holloway St

*TELEVISION ANTENNA—SALES AND SERVICE

GLASGOW'S COLOR TV SERVICE 2030 Guess Rd (27705), Tel 286-7971 (See Index To Advertisers)

TELEVISION BROADCASTING STATIONS

W R A L TV CHANNEL 5
2619 Western Bldg, PO Box 12000 (27605), Raleigh, NC, Tel 828-2511 (See Index To Advertisers)
W R D U TV
Hwy 54 W (27707), Tel 544-3741, Mailing Address PO Box 3540, Durham, NC (27702)
W T V D CAPITAL CITIES COMMUNICATIONS INC 411 Liberty St, PO Box 2009 (27702), Tel 683-1111

TELEVISION CABLE COMPANIES

DURHAM CABLEVISION 706 Rigsbee Av (27701), Tels Office 683-2316, Sales 683-2321, Service 683-2311 (See Index To Advertisers)

*TELEVISION REPAIRING

GLASGOW'S COLOR TV SERVICE 2030 Guess Rd (27705), Tel 286-7971 (See Index To Advertisers)

TELEVISION SETS—SALES AND SERVICE

Aiken TV Sales & Service 3300 Guess Rd
APPLIANCE & TV CENTER, 539 Foster St (22702), Tel 688-4371 (See Index To Advertisers)
Better T V Service 813 Broad St
Brantley's Color TV Service 807 Lindley Dr
Brunson's Inc 800 W Main St
Brunson's TV Repair 115 N Duke St
Carroll's T V & Radio Service 2020 E Club Blvd
DICK'S TV SALES & SERVICE 1007 W Chapel Hill St (27701), Tel 688-3147
Durham TV Center 2102 Angier Av
Finch-Vaughan TV Sales & Service 1514 Holloway St
GLASGOW'S COLOR TV SERVICE 2030 Guess Rd (27705), Tel 286-7971 (See Index To Advertisers)
Herman's T V & Stereo Service 3528 Hillsborough Rd
Latta T V Service 205 Monk Rd
Lawson TV & Appliance Sales & Service 3312 Guess Rd
Leathers TV Services 3013 Guess Rd
Mc Millan Wm 2826 Beechwood Dr
PALMER T V ENTERTAINMENT CENTER 3165 Hillsborough Rd (27705), Tel 383-7448
TURNER BO TV SERVICE 139 Wellons Village Shopping Center (27703), Tel 688-1944
Underground T V Inspection 2715 Hillsborough Rd
Underground T V Inspection Inc 2609 Carver St
United T V Center 1201 University Dr
W T V D Capital Cities Communications Inc 2410 Broad St

TENNIS EQUIPMENT AND SUPPLIES

Tennis Garden 2713 Chapel Hill Rd

PUBLIC HARDWARE Inc.
DOWNTOWN DURHAM
SAPOLIN PAINT VARNISH ENAMEL
BUILDERS' HARDWARE
TOOLS FOR FARMER GARDENER CARPENTER MECHANIC COOKING UTENSILS SPORTING GOODS ROOFING AND SHINGLES
111 E. Parrish St
P.O. Box 127 (27702)
TEL. 688-4321

HILLCREST CONVALESCENT CENTER Inc.
MEDICARE APPROVED — Skilled Nursing Care
A COMPLETE REHABILITATION PROGRAM
1417 W. Pettigrew St. and Swift Ave., P.O. Box 2816 (27705)
Tel. 286-7

D C May COMPANY, INC.
CONTRACTORS
Painters — Paper Hangers — Decorators
Sandblasting
Imperial Bldg. 215 Morris St. (27701) P.O. Box 1926 (27702) Phone 688-2338

TEXTILE MFRS

Mitt's Nitts 1014 Hoover Rd

THEATRES

Carolina Theatre 215 Roney St
Carrol's Theatres 120 South Square Mall

CENTER THEATRE I AND II
Lakewood Shopping Center, 2000 Chapel Hill Rd (27707), Tel 489-4226 (See Index To Advertisers)

Forest Drive-In Theatre 3416 Wake Forest Rd
Midway Drive In Theatre 4425 Hillsborough Rd
Northgate Theatre 200 Northgate Shop Center
Riverview Cinema Riverview Shop Center
Starlite Drive-In Theater 2144 E Club Blvd
Yorktowne Theatre 2550 Chapel Hill Blvd

TILE—CERAMIC

Rhew Tile & Carpet Co 3115 Guess Rd

TIMBER DEALERS

Champion Timberlands 507 Junction Rd
Pope Vernon F 331 W Main St Rm 608

TIRE DEALERS AND REPAIRING

Brunson's (Goodyear Serv Store) 204 Morgan St
Brunson's Tire & Auto Service 1014 W Main St
Buck's Tire Market 1529 611 Mimosa St
Durham Tire Co 813 Holloway St
Firestone 300 Morgan St

INGOLD TIRE CO
(General), Cor Chapel Hill St And Buchanan Blvd, PO Box 2942 (27705), Tel 682-5461 (See Index To Advertisers)

MONTGOMERY & ALDRIDGE TIRE CO INC Morgan St At Roney St (27702), PO Box 1809 (27702), Tel 682-0441

Montgomery Wards Truck Tire Dept 2423 Alston Avenue Rd

NU—TREAD TIRE CO
601-03 FOSTER ST (27701)
TELEPHONE 682-5795
(See Index To Advertisers)

Page Tire & Battery Co Inc 225 Hood St

RIGSBEE TIRE SALES INC
317 W Pettigrew St, PO Box 8676 (27707), Tel 688-1383, Branches: 2720 Hillsborough Rd, Tel 286-4444, 2839 Roxboro Rd, Tel 477-0453, Chapel Hill Store, 600 W Franklin St, Tel 942-1386 (See Index To Advertisers)

Tire King Of Durham The 500 Rigsbee Av
Wallace Tire & Brake Center 2711 Hillsborough Rd

*TIRE RECAPPING AND VULCANIZING

INGOLD TIRE CO
(Bandag Cold Capping) Cor Chapel Hill St And Buchanan Blvd, PO Box 2942 (27705), Tel 682-5461 (See Index To Advertisers)

NU-TREAD TIRE CO
601-03 Foster St (27701) Tel 682-5795 (See Index To Advertisers)

RIGSBEE TIRE SALES INC 317 W Pettigrew St, PO Box 8676 (27707), Tel 688-1383, Branches, 2720 Hillsborough Rd, Tel 286-4444, 2839 Roxboro Rd, Tel 477-0453, Chapel Hill Store, 600 W Franklin St, Tel 942-1386 (See

TIRE RECAPPING AND VULCANIZING—CONTD
RIGSBEE TIRE SALES INC—CONTD
Index To Advertisers)

TOBACCO—LEAF—BROKERS AND IMPORTERS

AMERICAN TOBACCO CO THE-DURHAM LEAF DEPARTMENT
Blackwell St SW Cor W Pettigrew St, PO Box 131 (27702), Tel Office (919) 682-2101

Central Leaf Tobacco Co Inc 1400 E Geer St
TOBACCO TRADING CORP 1400 E Geer St, PO Box 1127 (27702), Tel 688-5075
Veasey Kinchen O Jr 401 W Cornwallis Rd

TOBACCO PRODUCTS—MFRS

AMERICAN TOBACCO CO THE
GENERAL OFFICE
201 W PETTIGREW ST
PO BOX 1091 (27702)
TELEPHONE 682-2101
ALL DEPARTMENTS

Liggett Group Inc 4100 N Roxboro Rd

LIGGETT & MYERS TOBACCO CO
Office W Main St (27702), Tel 683-5521, Factory W Main St

TOBACCO WAREHOUSES

Liberty Warehouses 603 Rigsbee Av
Mangum Warehouse 515 Rigsbee Av
Star Warehouse 400 Rigsbee Av
Star Warehouse 302 Rigsbee Av

TOBACCO—WHOLESALE

Atlantic Tobacco Co 206 Broadway St

*TOOLS—ELECTRIC

GANN INDUSTRIAL SUPPLIES 312 S Miami Blvd, PO Box 11618 (27703), Tel 596-8178, Night Tels 477-4656 And 682-2696 (See Index To Advertisers)

*TOOLS—RENTALS

MC BROOM'S RENTALS INC
2334 Guess Rd (27705), Tel 286-4414 (See Index To Advertisers)

TOURISTS' HOMES

Annie's Shop 2305 Otis St
Thorpe Tourist Home 311 Oakwood Av

TOWEL, APRON, COAT AND LINEN SUPPLY

Central Uniform & Linen Supply 800 N Mangum St
Durham Linen Service 1720 Lawson St
Textilease Corp Of Durham 700 E Club Blvd

Durham Cablevision
12 GREAT ENTERTAINMENT CHANNELS
CALL TODAY 683-2321
706 Rigsbee Av. (27701)

SUGGS PLUMBING & HEATING INC.
PLUMBING AND HEATING CONTRACTORS ALSO
WATER PUMPS — AIR COMPRESSORS — BACKHOE TRACTORS — SERVICE
2122 SOVERIGN ST., P.O. BOX 2774 (27705) PHONE 286-1221

T. E. Allen & Sons Insurance Agency Inc.

PROFESSIONAL INSURANCE AGENTS PIA

Dividend Paying Automobile and Home Owners Insurance

Personalized Service

705 NORTH CAROLINA NATIONAL BANK BLDG 123 W MAIN ST (27701)

Phone 688-2319

QUALITY JANITOR SERVICES

GEROME McDOWELL

682-6337

RUG SHAMPOO
INSURED CONTRACT CLEANING

Durham, N.C. 27703

P.O. Box 11431

BUILDINGS — OFFICES
WINDOWS — FLOORS

204½ N. Mangum St.

JOHN'S FLOWER SHOPPE

FLOWERS FOR EVERY OCCASION — JOHN PERRY, JR., Proprietor
FLORAFAX — WORLD WIDE FLORAL SERVICE

3550 N. Roxboro Rd. (27704) Tel. 471-1847

TOWEL AND TOWELING MFRS

Towel Shop The 758 9th St

*TOWING—AUTOMOBILE

GUESS ROAD GULF
COMPLETE CAR SERVICE
GOOD GULF PRODUCTS
WRECKER SERVICE
ROAD SERVICE
2724 GUESS ROAD (27705)
TELEPHONE 477-3173

JOHNSON'S EXXON 100 S Alston Av (27701), Tels 688-3669, Nights 383-2230 (See Index To Advertisers)

TOYS AND GAMES—RETAIL

K & K Toys 125 South Square Mall
Toy City 199 Northgate Shop Center

*TRACTOR DEALERS

ALDRIDGE POWER MOWER INC
2694 Chapel Hill Blvd, PO Box 8823 (27707), Tel 489-3329 (See Index To Advertisers)

ANDREWS & RIGGSBEE TRACTOR CO INC South Greensboro St (27510), Carrboro, NC (27510), Tel 942-3146 (See Index To Advertisers)

TRACTOR PARTS

ANDREWS & RIGGSBEE TRACTOR CO INC South Greensboro St (27510), Carrboro, NC (27510), Tel 942-3146 (See Index To Advertisers)

TRANSFER COMPANIES

Smith Transfer US Hwy 70 E
West's Durham Transfer & Storage Inc 810 Ramseur St

*TRANSMISSIONS—AUTOMOBILE

AAMCO AUTOMATIC TRANSMISSIONS, 1214 Avondale Dr, (Intersection E Geer St) (27701), PO Box 11187 (27703), Tel 688-4307 (See Index To Advertisers)

TRIANGLE FORD ENGINES INC
2717 Cheek Rd, PO Box 1246 (27702), Tels 682-9336 And 682-9337 (See Index To Advertisers)

TRANSPORTATION LINES

E T & W N C Transportation Co Inc 3520 Hillsborough Rd

EPES TRANSPORT SYSTEM, 1400 Avondale Dr, PO Box 3806 (27702), Tel (919) 688-6371 (See Index To Advertisers)

Old Dominion Freight Line 1814 New Raleigh Rd
Pilot Freight Carriers Inc 4430 Hillsborough Rd
Roadway Express Inc 920 Ellis Rd

TRAVEL AGENCIES

CIRCLE TOURS INC
Suite 102 First Federal Bldg, 400 W Main St (27701), Tel 682-5478 100 Park Dr, Research Triangle Park, Tel 541-9040, Groups And Charters Tel 541-9050, University Square, Chapel Hill, NC, Tel 942-4196, Crabtree Valley, Raleigh, NC, Tel 782-4921 (See Index To Advertisers)

TRAVEL AGENCIES—CONTD

CIRCLE TOURS INC
100 PARK DRIVE
PO BOX 12318
RESEARCH TRIANGLE PARK (27709)
TELEPHONE 541-9040
FIRST FEDERAL BUILDING
DURHAM NC
TELEPHONE 682-5478

MERIDIAN TRAVEL SERVICE INC
16 Park Plaza, Research Triangle Park, N C (27709), Tel 549-8921

TRIANGLE TRAVEL AGENCY INC
1018 W Main And Morgan Sts, (27701), Tel 682-5521 (See Index To Advertisers)

WORLD TRAVEL AGENCY INC
(DIVISION CAROLINA MOTOR CLUB INC)
3700 CHAPEL HILL BLVD
EXECUTIVE PARK (27707)
TELEPHONE 489-3306

TREE SERVICE

GIBSON TREE SERVICE, 1339 Cole Mill Rd, PO Box 689 (27702), Tel 383-3390 And 1337 Cole Mill Rd, Tel 383-2682

TROPHIES

CHAMBERS TROPHIES & PRO SHOP INC 227 Wellons Village Shopping Center, 1000 N Miami Blvd (27703), Tel 688-7495 (See Index To Advertisers)

HOLT SPORTING GOODS INC South Square Mall, Upper Level, 4001 Chapel Hill Blvd (27707), Tel 493-3402 (See Index To Advertisers)

Triangle Trophy Center 107 Wellons Village Shop Cntr

TRUCK AND BUS BODY MFRS

Miller Manufacturing Co Inc 3538 Hillsborough Rd

TRUCK DEALERS

Miller Truck Sales & Service Inc 3538 Hillsborough Rd

*TRUCK TIRES

INGOLD TIRE CO
Cor Chapel Hill St And Buchanan Blvd, PO Box 2942 (27705), Tel 682-5461 (See Index To Advertisers)

NU-TREAD TIRE CO
601-03 Foster St (27701), Tel 682-5795 (See Index To Advertisers)

TRUCKING

Arkansas Best Freight System 3601 Hillsborough Rd
Burton Lines Inc 815 Ellis Rd
Carolina Carriers Inc 2014 Broad St

EPES TRANSPORT SYSTEM
1400 Avondale Dr, PO Box 3806 (27702), Tel (919) 688-6371 (See Index To Advertisers)

Hinesley Brothers Truck Service 1905 Riddle Rd
Mc Lean Trucking Co 2003 E Club Blvd
Turrentine Louis 808 Da Vinci St
Watson Linwood T 624 Hardee St

Gulf SOLAR HEAT

M. M. FOWLER INC.

Gasoline Fuel Oil

600 Gulf St. P.O. Box 1090 27702

Gulf

Phone 596-824

CAROLINA CARPETS & INTERIORS, INC.
• Carpeting, Linoleum Flooring, Custom Draperies and Wallcovering
• Carpeting (24 Hour Installation) Large Selection of Rolls and Remnants
• Lowest Price Guaranteed • Satisfaction Guaranteed
1920 Perry St. Durham, N.C. (27705) Phone For Home Appointments 286-0754

TRUCKS—LEASING AND RENTALS

MC BROOM'S RENTALS INC
2334 Guess Rd (27705), Tel 286-4414 (See Index To Advertisers)

TRUCKS—REPAIRING

Bull City 4 Wheel Dr Center 1210 Cole Mill Rd

TRUST COMPANIES

CENTRAL CAROLINA BANK & TRUST CO
MAIN OFFICE
1ST 2D 3D 4TH AND 15TH FLOORS
CENTRAL CAROLINA BANK BLDG
111 N CORCORAN ST (27701)
PO BOX 931 (27702)
TELEPHONE 682-9111
OPERATIONS CENTER
423 MORRIS ST
BRANCHES
601 WELLONS VILLAGE SHOPPING CENTER
916 N MIAMI BLVD
DUKE MEN'S UNION BLDG
1122 BROAD ST AT CLUB BLVD
FOREST HILLS SHOPPING CENTER
1231 UNIVERSITY DR
RIVERVIEW OFFICE
4914-D ROXBORO RD
NORTHGATE SHOPPING CENTER
916 W CLUB BLVD
HILLSBOROUGH ROAD OFFICE
3459 HILLSBOROUGH RD
BRAGTOWN OFFICE
3421 ROXBORO RD
TRIANGLE PARK OFFICE
INTERSECTION N C HIGHWAYS
NO 54 AND NO 55
BROAD STREET OFFICE
BROAD ST AND CLUB BLVD
CROASDAILE OFFICE
CROASDAILE SHOPPING CENTER
FAYETTEVILLE STREET OFFICE
FAYETTEVILLE ST AND RIDDLE RD
SOUTH SQUARE PLAZA OFFICE
SOUTH SQUARE PLAZA
SHOPPING CENTER

*TUXEDO RENTAL

MITCHELL'S FORMAL WEAR 1058 W Club Blvd Northgate Mall (27701), Tel 286-7793 (See Index To Advertisers)

TYPESETTING

Graphic Reproductions Inc 229 N Gregson St
MEDLIN GRAPHICS 3158 Hillsborough Rd (27705), Tel 383-2448 (See Index To Advertisers)

*TYPEWRITER SUPPLIES

COMMERCIAL EQUIPMENT INC OF DURHAM, 1208 Duke University Rd (27707), Tels 489-2322 And 489-3325 (See Index To Advertisers)

TYPEWRITER SUPPLIES—CONTD
DURHAM TYPEWRITER SALES 2697 Chapel Hill Blvd (27707), Tel 489-5481 (See Index To Advertisers)

*TYPEWRITERS

COMMERCIAL EQUIPMENT INC OF DURHAM, 1208 Duke University Rd (27707), Tels 489-2322 And 489-3325 (See Index To Advertisers)
DURHAM TYPEWRITER SALES 2697 Chapel Hill Blvd (27707), Tel 489-5481 (See Index To Advertisers)

*UNDERTAKERS

HOUSE OF REEVES INC THE
3314 Apex Highway (27707), Tels 544-3709 And 544-3700 (See Index To Advertisers)

*UNIFORM SUPPLY SERVICE

FARTHING FABRICARE
Johnson-Forrester Inc, 800 N Mangum St (27701), Tel 682-5426, Branch 2514 University Dr, Tel 489-3513 (See Index To Advertisers)

*UNIVERSITIES

NORTH CAROLINA CENTRAL UNIVERSITY
1801-2109 FAYETTEVILLE ST (27707)
TELEPHONE
ALL DEPARTMENTS
(919) 683-6100
(See Index To Advertisers)

UPHOLSTERERS

Auto Craft & Upholstery 1810 Fay St
Carlton's Upholstery 817 9th St
Durham Auto Upholstery 1951 Cheek Rd
Goodwin's Upholstery Co 2024 Angier Av
Honeycutt Upholstery & Co 947 E Main St
Johnson's Upholstering Co Inc 2012 E Club Blvd
Kim & Mike's Upholstery 316 S Driver St
Nix Upholstery 2718 E Pettigrew St
O'Neal's Upholstery 304 Rigsbee Av
Rambeaut's Upholstery 3722 Angier Av
Shaw Custom Upholstery 3917 N Duke St
Terry's Upholstery Shop 1920 New Raleigh Rd

Y & J FURNITURE CO
1612 E Geer St (27704), Tel 682-6131 (See Index To Advertisers)

UPHOLSTERING FABRICS AND MATERIAL

Furniture Fabric Center 139 Wellons Village Shop Cntr

*USED CAR AND TRUCK DEALERS

ALLISON-MORTON AUTO SALES Holloway St At Chandler Rd (27703), Tel 596-3003 (See Index To Advertisers)

MAKERS OF FINE FURNITURE FOR THE ENTIRE HOME
1612 E. Geer St. (27704)
Y and J Furniture Co.
REFINISHING REPRODUCTIONS
Phone 682-6131

Durham Real Estate Exchange
TRIANGLE HOMEOWNERS
SALLY P. ATRINI, Owner
Complete Service For Homeowners and Buyers. We Help You Sell Your Own Home For A Flat Fee Save 100's to 1000's of $$$$
MEMBER OF THE DURHAM CHAMBER OF COMMERCE
DURHAM PHONES 493-4506, 493-4507 — CHAPEL HILL PHONE 968-9538
3700 Chapel Hill Blvd. Executive Park (27707)

Glenn's FLORIST
CHOICEST OF CUT FLOWERS — FLOWERS FOR ALL OCCASIONS
2810 N. Roxboro Rd., Tel. 471-3346 Day. Nights 688-3366

ALDRIDGE RETAIL POWER MOWER INC.
POWER MOWERS - CHAIN SAWS — GARDEN TRACTORS
PARTS and SUPPLIES • SALES and SERVICE
WHOLESALE — MID-ATLANTIC STIHL
2694 CHAPEL HILL BLVD., P.O. BOX 8823 (27707)
5017 NEAL RD. (27705)
DIAL 489-332
TEL. 383-741

USED CAR AND TRUCK DEALERS—CONTD

CASH'S USED CARS, 3323 Wake Forest Hwy (27703), Tel 596-2141 (See Index To Advertisers)

UZZLE CADILLAC-OLDSMOBILE INC, 3737 Chapel Hill Blvd (27707) Tel 489-3331 (See Index To Advertisers)

*UTILITY COMPANIES

DUKE POWER CO
101 E MAIN ST
PO BOX 1011 (27702)
TELEPHONE 682-1151

PUBLIC SERVICE CO OF NORTH CAROLINA INC
400 Cleveland St (27702), Tel 682-5661, Service Dept 213 Hoover Rd (Durham County) (See Index To Advertisers)

VACUUM CLEANER DEALERS AND REPAIRERS

Electrolux 2831 N Roxboro Rd
Kirby Distributing Co 1117 Broad St

VARIETY STORES

Family Dollar Store 123 Wellons Village Shop Cntr
Habersham Plantation Country Store Northgate Shop Center
Imprintery The Northgate Shop Center
Pope's Family Center 131 Wellons Village Shop Cntr
Shorty Allen Variety Shop 112 E Main St
Variety Pic-Up 2719 Guess Rd
Variety Store & Alterations 106 E Hillside Av

VENDING MACHINES

Copley Vending Machines 808 Clarendon St

TRIANGLE COIN CATERERS INC 3214 Hillsborough Rd, PO Box 2627 (27705), Tel 383-1531 (See Index To Advertisers)

VENETIAN BLIND DEALERS

Young Robt H Sales & Service 1800 Maryland Av

VENETIAN BLIND MFRS

Carolina Blind & Drapery Co 2542 Chapel Hill Blvd
J R S Distributors Inc 2542 Chapel Hill Blvd

*VENTILATING CONTRACTORS

COMFORT ENGINEERS INC, 4008 Neal Rd (WD), PO Box 2955 (27705), Tel 383-2502 (See Index To Advertisers)

*WALL COVERINGS—FABRIC AND PLASTIC

BRINKLEY NORWOOD F WALLPAPER HANGER
1108 N Buchanan Blvd (27701), Tel 286-9489

MAY CLAUDE M INC
1101 W Main St (27701), Tel 682-9348 (See Index To Advertisers)

WALLPAPER—RETAIL

MAY CLAUDE M INC
1101 W Main St (27701), Tel 682-9348 (See Index To Advertisers)

MAY D C CO INC
Imperial Bldg 215 Morris St (27701), PO Box 1926 (27702), Tel 688-2338 (See Index To Advertisers)

RILEY PAINT CO AND WAREHOUSE INC
(Imperial And Vinyls), 732 Washington St (27701), Tel 688-1315 (See Index To Advertisers)

Shaw Paint & Wallpaper Co Inc 1520 Guess Rd

WAREHOUSES—MERCHANDISE

Aluminum Co Of North Carolina Inc 110 E Delafield Av
Central Carolina Bonded Warehouse Inc 804 Angier Av
Roycroft's Warehouse 401 Rigsbee Av

WATCH,CLOCK AND JEWELRY REPAIRING

Davis Watch Shop 106 Morris St
King's Watch Shop 107 S Mangum St

WEAVER'S JEWELERS INC Lakewood Shopping Center, 2000 Chapel Hill Rd (27707), Tels 489-1492 And 489-6912 (See Index To Advertisers)

WELDON'S JEWELERS INC Northgate Shopping Center On The Mall, Tel 286-0539 (See Index To Advertisers)

WATER HEATERS—DEALERS

SUGGS PLUMBING & HEATING INC
2122 Sovereign St, PO Box 2774 (27705), Tel 286-1221 (See Index To Advertisers)

WATER SOFTENER SERVICE

Darco Water Systems 3623 Hillsborough Rd
Miracle Water Sales & Serv 510 Foster St

*WATERPROOFING CONTRACTORS

BUDD-PIPER ROOFING CO INC
506 Ramseur St, PO Box 708 (27702) Tels 682-2121 And 682-2122 (See Index To Advertisers)

*WATERPROOFING MATERIALS

DURHAM BUILDERS SUPPLY CO
105 S Buchanan Blvd (27701), Tel 688-1381 (See Index To Advertisers)

*WEDDING ANNOUNCEMENTS AND INVITATIONS

BIBLE BOOK STORE N Duke Mall, 3600 N Duke St (27704), 4249 Roxboro Rd Side, Tel 477-0153 (See Index To Advertisers)

CROSSROAD EVANGELISTIC BOOK STORE THE 2604½ Hillsborough Rd (27705), Tel (919) 286-7813 (See Index To Advertisers)

Marley Investment Realty
We specialize in Residential & Commercial Real Estate, Investment Properties and Property Management.
104 CEDAR TERRACE EAST • 3325 CHAPEL HILL BLVD. • DURHAM, N.C. 27707 • PHONE (919) 493-1592

HOUSE OF 10,000 PICTURE FRAMES
• CUSTOM FRAMING • READY MADE FRAMES • GLASS • MATTING
• MOUNTING • PICTURES • PRINTS • WALL ACCESSORIES AND MIRRORS
1 Week Service – Overnight If Necessary
1106½ Broad St. Durham, N.C. (27705) Tel. (919) 286-48
112½ W. Franklin St. Chapel Hill, N.C. Tel. 929-75

Bernard's Formal Wear
WEDDING SPECIALISTS

Bernard's Formal Wear
Durham's Wedding Specialists
Tuxedo Rental and Sales in Stock
1151 W. Club Blvd. Durham, N.C. (27701) Across From Northgate Tel. (919) 286-3633

*WEDDING DECORATIONS—FLORAL

JOHN'S FLOWER SHOPPE 3550 N Roxboro Rd (27704), Tel 471-1847 (See Index To Advertisers)

WELDERS AND BRAZERS

Baker's Welding Service & Metal Products Shop 1905 Riddle Rd
Berinkley's Welding & Boiler Repair 1006 Gilbert St
Carolina Welding Service 931 E Main St
Durham Brazing & Welding Works 346 Roney St
Jenkins Welding & Machine Shop Inc 1400 Camden Av
Lee's Welding & Steel Service Inc 114 Britania Av
Price's Welding & Ornamental Iron 2311 Holloway St
Turner Jasper M 818 Colonial Dr

WELDING AND CUTTING EQUIPMENT AND SUPPLIES

CAROLINA WELDING SUPPLIES INC 2503 E Pettigrew St (27703), Tel (919) 596-2959, 715-803 N West St, Raleigh, NC (27603), Tel (919) 833-4645, 119 Longale St, Greensboro, N C (27409), Tel (919) 294-4000 (See Index To Advertisers)

GANN MACHINE SHOP
312 W Miami Blvd, PO Box 11618 (27703), Tel 596-8178 Watts Tel (800) 672-8555 (See Index To Advertisers)

WELL DRILLERS

HEATER WELL CO INC
263 W Chatham St, PO Box 549, Cary, N C (27511) Tel 467-6141, In Durham Call WX-4100 Toll Free
Hutchins Wayne P Well Drilling Inc 619 Lynn Rd

*WELL PUMPS

SUGGS PLUMBING & HEATING INC
2122 Sovereign St, PO Box 2774 (27705), Tel 286-1221 (See Index To Advertisers)

*WHEEL ALIGNMENT AND BALANCING

GENERAL TIRES
Ingold Tire Co Distributors, Cor Chapel Hill St And Buchanan Blvd, PO Box 2942 (27705), Tel 682-5461 (See Index To Advertisers)
RIGSBEE TIRE SALES INC 317 W Pettigrew St, PO Box 8676 (27707), Tel 688-1383, Branches, 2720 Hillsborough Rd, Tel 286-4444, 2839 Roxboro Rd, Tel 477-0453, Chapel Hill Store, 600 W Franklin St, Tel 942-1386 (See Index To Advertisers)

WIGS AND TOUPEES

Carolina Wig Co 217 W Main St
Downtown Wig Mart 200 N Mangum St
Raggedy Ann's Boutique 2405 Pickett Rd
Wig Town 119 South Square Mall
Wigs-R-US Inc 121 Wellons Village Shop Cntr

WINDOW CLEANERS

Durham Window Cleaners 915 E Main St
QUALITY JANITOR SERVICES Office 204½ N Mangum St, PO Box 11431 (27703), Tel 682-6337 (See Index To Advertisers)

*WINDOWS AND DOORS—COMBINATION

GUESS ROAD CABINET & BUILDING SUPPLY CO INC 3610 Guess Rd (27705), Tels 477-2014 And 477-3266 (See Index To Advertisers)

H & B BUILDERS SUPPLY INC
1400 Camden Av (27704), Tels 688-6594 And 682-0714 (See Index To Advertisers)

*WIRING—ELECTRICAL

TOOLE E N & SONS 432 E Pettigrew St (27701), Tels 682-3486, Night 682-6506 (See Index To Advertisers)

*WOMEN'S APPAREL

MADISON'S 611 Wellons Village Shopping Center, 1000 N Mimai Blvd (27703), Tel 682-8904 (See Index To Advertisers)
MONTALDO'S OF DURHAM N C 245 South Square Mall, 4001 Chapel Hill Blvd (27707), Tels Durham 493-2526, Chapel Hill 967-2219

*WOMEN'S SPECIALTY SHOPS

MARZELLA'S BOUTIQUE 204 Corcoran St (27701), Tel 688-1576 (See Index To Advertisers)
MONTALDO'S OF DURHAM N C 245 South Square Mall, 4001 Chapel Hill Blvd (27707), Tels Durham 493-2526, Chapel Hill 967-2219

WOOD DEALERS

Burwell's Woodyard 1014 Hazel St
Wood Shop The 410 S Driver St
Worth's Wood Yard 1015 Calvert Pl

WOOD PRODUCTS MFRS

GARLAND WOODCRAFT CO INC 451 S Driver St (27703), Tel 596-8236

X—RAY EQUIPMENT AND SUPPLIES

C G R Medical Corp 2802 Guess Rd
S & H X-Ray Sales & Service 3917 N Duke St

3002 Guess Rd. (27705)
Bee's Hairstyling
WE SPECIALIZE IN THE VERY LATEST HAIR SHAPES AND STYLES
A FRIENDLY STAFF TO SERVE YOU TRY US!
WE ALSO CUT-AND-STYLE MENS HAIR
BEE ALLRED — Owner
Phone 471-2292 or 471-3788

Features and Departments of a City Directory

Your new, improved City Directory is the most complete and comprehensive catalog ever published of the inhabitants, business concerns and institutions of your city. It is much more than just an alphabetical list of names and addresses.

Your City Directory Contains:

1 An *Alphabetical* list of names and addresses of residents, business concerns and institutions, plus wife's name and if a widow the deceased husband's initial, and the occupations of all. Principal officers or owners and a description of businesses are included as well.

2 A *Householders' Directory* including a Street and Avenue Guide. This section lists every street and where intersecting streets appear. It lists numerically every location on each street, naming the householder or business at each number and whether the person is a homeowner or renter and if he has a telephone. Similar information is provided on office and public buildings and their occupants.

3 A *Classified Business Directory* –listing every business, classified as to type, and showing names and addresses. It also lists every profession, club, society and association, hospital and cemetery, labor organization, library, park and playground and school.

4 A *"Yellow Section" or Buyers' Guide*, where the advertiser may explain in greater detail the services or products he has to offer.

5 A *Statistical and Historical Story* of your city; plus miscellaneous other information.

Out of Sight--Out of Mind

☆ Out of Business ☆

The importance of keeping firm and product names in the public eye is recognized by all business men. It is astonishing to see how a firm or product, however meritorious, will slip into the limbo of the forgotten if not persistently advertised.

☆

The City Directory is the natural medium for keeping a business or product name in the spotlight. *Insist on being well represented in its pages.*

GENERAL ABBREVIATIONS

acct ..... accountant
adj ..... adjuster
admn ..... administrator or administration
adv ..... advertising
agcy ..... agency
agrl ..... agriculture
agt ..... agent
al ..... alley
Am ..... American
appr ..... apprentice
apts ..... apartments
archt ..... architect
asmblr ..... assembler
assoc ..... associate
asst ..... assistant
atndt ..... attendant
atty ..... attorney
aud ..... auditor
av ..... avenue
bgemn ..... baggageman
bkbndr ..... bookbinder
bkpr ..... bookkeeper
bldr ..... builder
blk ..... block
blksmith ..... blacksmith
blrmkr ..... boilermaker
blvd ..... boulevard
bmo ..... business machine operator
br ..... branch
brklyr ..... bricklayer
brkmn ..... brakeman
bur ..... bureau
CSP ..... Christian Science Practitioner
cabtmkr ..... cabinetmaker
carp ..... carpenter
cash ..... cashier
chauf ..... chauffeur
chem ..... chemist or chemical
chf ..... chief
chkr ..... checker
cir ..... circle
civ civil
clk ..... clerk
cln ..... cleaning or cleaner
clo ..... clothing
collr ..... collector
coml ..... Commercial
comn ..... commission
comnr ..... commissioner
comp ..... compositor
condr ..... conductor
confr ..... confectioner
constn ..... construction
contr ..... contractor
cor ..... corner
corres ..... correspondent
ct ..... court
ctr ..... cutter
custdn ..... custodian
del ..... delivery
dep ..... deputy
dietn ..... dietitian
dir ..... director
dispr ..... dispatcher
dist ..... district
distr ..... distributor
div ..... division
dlr ..... dealer
dmnstr ..... demonstrator
do ..... ditto or same
dr ..... drive
drftsmn ..... draftsman
drsmkr ..... dressmaker
e or E ..... East
educ ..... education
elec ..... electrical or electric
electn ..... electrician
electro ..... electrotyper
elev ..... elevator
emp ..... employee
eng ..... engineer
engr ..... engraver
equip ..... equipment
es ..... east side
exam ..... examiner
exch ..... exchange
exp ..... express
fcty ..... factory
fdry ..... foundry
Fed ..... Federal
fl ..... floor
fnshr ..... finisher
formn ..... foreman
forwn ..... forewoman
frt ..... freight
ft ..... foot
ftr ..... fitter
furn ..... furniture
furngs ..... furnishings
gdnr ..... gardener
gds ..... goods
genl ..... general
geol ..... geologist
govt ..... government
gro ..... grocer
h ..... householder
hairdrsr ..... hairdresser
hdw ..... hardware
hlpr ..... helper
hndlr ..... handler
hosp ..... hospital
hq ..... headquarters
hsekpr ..... housekeeper
htg ..... heating
Hts ..... Heights
implts ..... implements
ins ..... insurance
insp ..... inspector or inspection
instr ..... instructor
int dec ..... interior decorator
int rev ..... internal revenue
inv ..... investment
jan ..... janitor
jwlr ..... jeweler
kpr ..... keeper
la ..... Lane
lab ..... laborer
laby ..... laboratory
lbr ..... lumber
librn ..... librarian
lino ..... linotype
litho ..... lithographer
lndrs ..... laundress
lndry ..... laundry
ltd ..... limited
lwyr ..... lawyer
mach ..... machinist or machine
mdse ..... merchandise
mech ..... mechanic or mechanical
med ..... medical
Met ..... Metropolitan
meter rdr ..... meter reader
mfg ..... manufacturing
mfr ..... manufacturer
mgr ..... manager
mkr ..... maker
mkt ..... market
mldr ..... molder
mlnr ..... milliner
mn ..... man
mono ..... monotype
msngr ..... messenger
mstr ..... master
mtce ..... maintenance
mtge ..... mortgage
mtr ..... motorman or motor
mus ..... music
mut ..... mutual
n or N ..... North
Natl ..... National
ne ..... northeast
ns ..... north side
nw ..... northwest
ofc ..... office
opp ..... opposite
opr ..... operator
optn ..... optician
optom ..... optometrist
osteo ..... osteopath
PS ..... Public School
PTS ..... Postal Transportation Service
pass ..... passenger
pharm ..... pharmacist
photog ..... photographer
phys ..... physician
pk ..... park
pkr ..... packer
pkwy ..... parkway
pl ..... place
plmb ..... plumber or plumbing
plshr ..... polisher
plstr ..... plasterer
pntr ..... painter
pres ..... president
prfrdr ..... proofreader
prin ..... principal
priv ..... private
prntr ..... printer
prod ..... produce
prof ..... professor
prsfdr ..... press feeder
prsmn ..... pressman
prsr ..... presser
ptrnmkr ..... patternmaker
pub ..... public
publ ..... publisher or publishing
purch ..... purchasing
r ..... resides or rooms
R or Rm ..... room
RC ..... Roman Catholic
RD or Rt ..... Rural Delivery
rd ..... road
rdr ..... reader
real est ..... real estate
rec ..... receiving
recpt ..... receptionist
refgr ..... refrigeration or refrigerator
rep ..... representative
repr ..... repairman or repair
restr ..... restaurant
ret ..... retail
Rev ..... Reverend
rm ..... room
s or S ..... South
san ..... sanitary
Sav ..... Savings
sch ..... school
se ..... southeast
sec ..... secretary
serv ..... service
ship ..... shipping
sht mtl ..... sheet metal
sls ..... sales
smstrs ..... seamstress
soc ..... society
solr ..... solicitor
spl ..... special
sq ..... square
srtr ..... sorter
ss ..... south side
st ..... street
sta ..... station
sta eng ..... stationary engineer
stat ..... statistician or statistical
sten ..... stenographer
stereo ..... stereotyper
stge ..... storage
stmftr ..... steamfitter
str ..... setter
studt ..... student
stvdr ..... stevedore
sup ..... supply
supt ..... superintendent
supvr ..... supervisor
sw ..... southwest
swtchmn ..... switchman
sys ..... system
tchr ..... teacher
tech ..... technician
tel ..... telephone
teleg ..... telegraph
telev ..... television
ter ..... terrace
tmkpr ..... timekeeper
tndr ..... tender
tob ..... tobacco
trans ..... transportation
trav ..... traveling
treas ..... treasurer
trmr ..... trimmer
trnmn ..... trainman
tstr ..... tester
twp ..... township
typ ..... typist
USA ..... U S Army
USAF ..... US Air Force
USCG ..... U S Coast Guard
USMC ..... U S Marine Corp
USN ..... U S Navy
undwrtr ..... underwriter
Univ ..... University
uphol ..... upholsterer
vulc ..... vulcanizer
w or W ..... West
whol ..... wholesale
whsemn ..... warehouseman
wid ..... widow
wkr ..... worker
wks ..... works
wldr ..... welder
ws ..... west side
wtchmn ..... watchman
ydmn ..... yardman
ydmstr ..... yardmaster

ABBREVIATIONS OF GIVEN NAMES

Abr ..... Abraham
Alex ..... Alexander
Alf ..... Alfred
Arth ..... Arthur
Aug ..... August
Benj ..... Benjamin
Cath ..... Catherine
Chas ..... Charles
Danl ..... Daniel
Edw ..... Edward
Eliz ..... Elizabeth
Eug ..... Eugene
Fredk ..... Frederick
Geo ..... George
Jas ..... James
Jos ..... Joseph
Kath ..... Katherine
Margt ..... Margaret
Michl ..... Michael
Nathl ..... Nathaniel
Patk ..... Patrick
Richd ..... Richard
Robt ..... Robert
Saml ..... Samuel
Sol ..... Solomon
Steph ..... Stephen
Theo ..... Theodore
Thos ..... Thomas
Wm ..... William

M. B. RAY PLUMBING CO.

QUALITY WORK BACKED
BY EXPERIENCE!

MILTON RAY
N.C. License 2270

Serving Triangle Area

COMMERCIAL — RESIDENTIAL

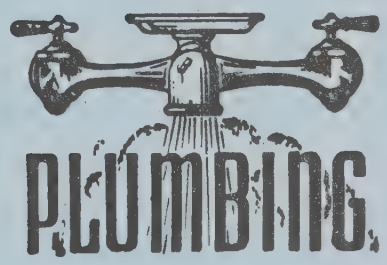

RADIO DISPATCCH FOR FASTER SERVICE

Repairs — Remodeling
Installations
Water and Sewer Service
Backhoe Service

"Estimates on Bathroom and Kitchen Remodeling Cheerfully Given."

Over 28 Years Experience
Bathroom Remodeling
Quality Work

Let Us Figure Your Plans.
It Won't Cost A Cent
We May Save You Dollars.

MASTER CARD AND VISA

SEPTIC TANK CLEANING
ELECTRIC SEWER ROOTER EQUIPMENT

Phone 477-5338
Shop 682-7309

3715 Kenmore Rd. (27705)

P.O. Box 15278 (27704)

M. B. RAY PLUMBING CO.

QUALITY WORK BACKED
BY EXPERIENCE!

MILTON RAY
N.C. License 2270

Serving Triangle Area

COMMERCIAL — RESIDENTIAL

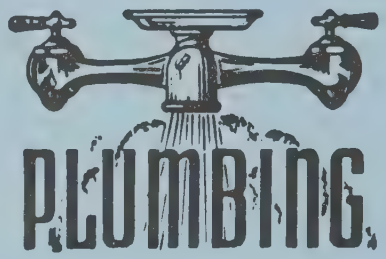

RADIO DISPATCCH FOR FASTER SERVICE

Repairs — Remodeling
Installations
Water and Sewer Service
Backhoe Service

"Estimates on Bathroom and Kitchen Remodeling Cheerfully Given."

Over 28 Years Experience
Bathroom Remodeling
Quality Work

Let Us Figure Your Plans.
It Won't Cost A Cent
We May Save You Dollars.

MASTER CARD AND VISA

SEPTIC TANK CLEANING
ELECTRIC SEWER ROOTER EQUIPMENT

Phone 477-5338
Shop 682-7309

3715 Kenmore Rd. (27705)

P.O. Box 15278 (27704)

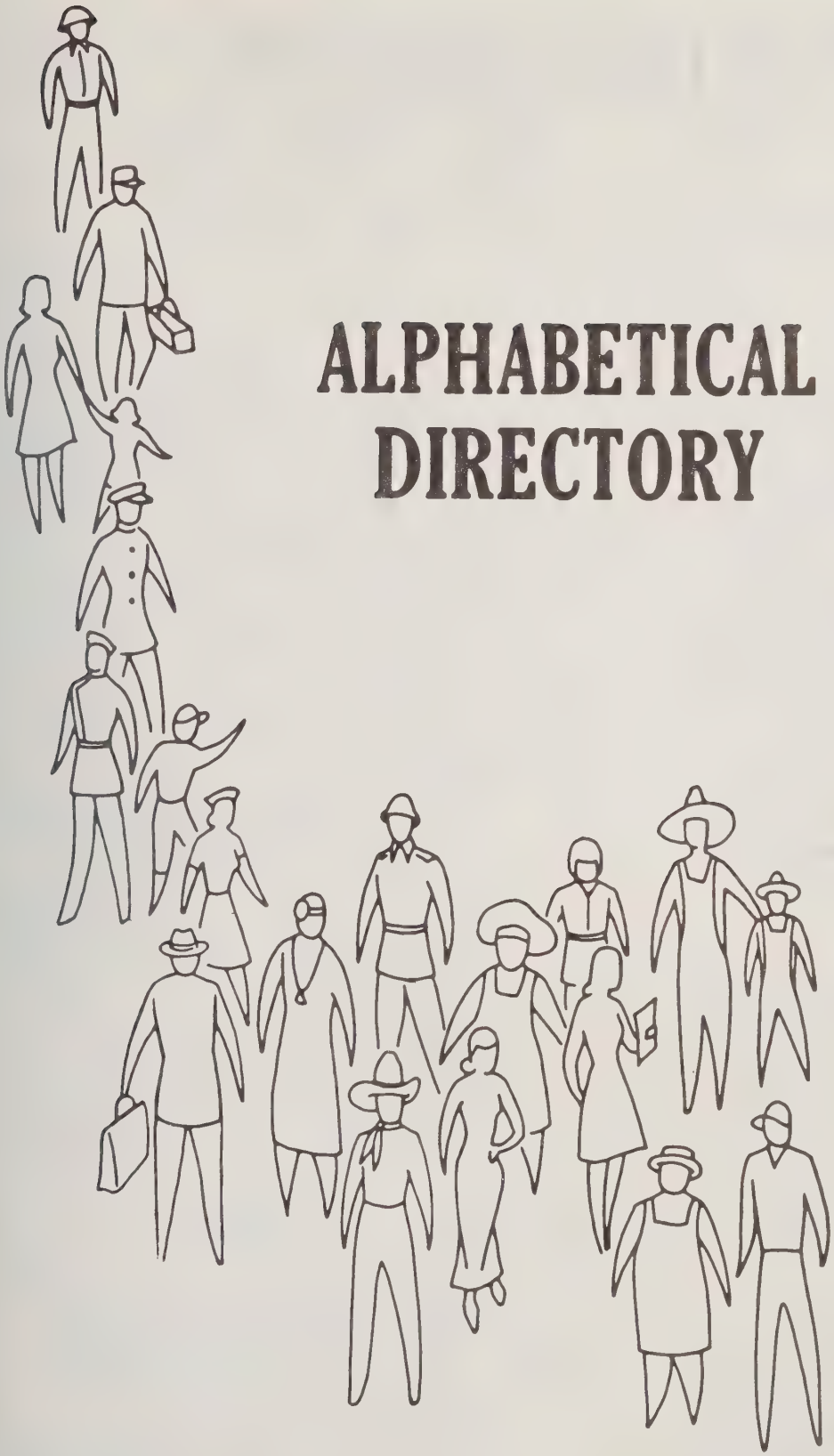

ALPHABETICAL DIRECTORY

The Information In This Directory Is Secured By An Actual Door to Door Canvass, Listing The Names and Addresses Of All Business Firms And Individuals, 18 Years and Older Residing or Employed Within Our Canvass Areas.

This Directory Includes These Important Facts About Individuals:

- Name
- Wife's Name
- Address
- Occupation
- Employer
- Householder
- Resident or Roomer
- Retiree
- Student
- Member of Armed Services

Helpful Facts About Business Firms:

- Firm Name and Address
- Names and Titles of Officers, Owners, Partners or Managers
- Products or Services

HILL DIRECTORY COMPANY
PUBLISHERS

2

ALPHABETICAL DIRECTORY
WHITE PAGES

(h) HOUSEHOLDER (r) RESIDENT OR ROOMER

BLUE COLLAR WORKERS

EMPLOYED WOMEN

PROFESSIONALS

EXECUTIVES

SALES REPRESENTATIVE

WIVES

correct full name

occupation and employer

complete street address including apartment number

student 18 years of age or older

cross reference of surnames

out-of-town resident employed in area

armed force member and branch of service

wife's name and initial

corporation showing officers and nature of business

homeowner

suburban designation

retiree

business partnership showing partners in parenthesis

husband and wife employed

"r" resident or roomer

"h" householders

owner of business showing name of business in parenthesis

bold type denotes paid listing

business firm showing name of owner in parenthesis

unmarried and unemployed resident

more than one adult in household

church showing name of pastor

Landon Edw G & Charlotte D; servmn B F Goodrich h1215 Oak Dr ◎ 245-5701
Landon Fred M & Mary E; supvr Reliance Elec h60 Norman Av ◎ 288-0138
Landon Kenneth A & Carol L; clk First Natl Bk h1400 E Main St Apt 14 245-9008
Landon Kenneth A Jr studt r1400 E Main St Apt 14
Landon Virginia E r1641 W 4th St
Lane See Also Layne
Lane Allen M & Joan M (Allen's Bakery) h1234 Grand Blvd ◎ 245-8442
Lane Avenue Restaurant (Ernest G Long) 216 Lane Av 245-3131
Lane James M & Betty B; brkmn Penn Central r Rt 1 Jefferson O
Lane Marvin L USA r1234 Grand Blvd
Lane Robt B & Margt E; retd h1402 N High St ◎
Lane Walter M r1234 Grand Blvd
Layne See Also Lane
Layne Agnes E Mrs v-pres Layne Co h2325 Eureka Rd 288-2383
Layne Albert M & Minnie B; slsmn Hoover Co h19 Bellows Av ◎ 245-7572
Layne Co Inc Thos E Layne Pres Mrs Agnes E Layne V-Pres Edw T Layne Sec-Treas bldg contrs 100 N High St 288-6001
Layne Edw T & Diane E; sec-treas Layne Co h140 Oakwood Dr ◎ 245-3788
Layne Ralph P & Gladys M; formn Layne Co h1687 Maple Dr ◎ 245-1492
Layne Thos E & Agnes E; pres Layne Co h2325 Eureka Rd ◎ 288-2383
Leach See Also Leech
Leach Wm E USMC r1209 Ravenscroft Rd (EF)
Lee Alf M & Celia J; retd h2106 Oakwood Dr
Lee Bros (Louis J And Harry M Lee) plmbs 151 Abbott St 245-0585
Lee Harry M & Karen L (Lee Bros) h2023 Stone Rd
Lee Louis J & Martha B (Lee Bros) h1616 Fulton
Lee Martha B Mrs ofc sec Lee Bros h1616 Fulton
Lee Minnie M Mrs h87 Eastview Dr ◎ 245-3223
Lee Muriel E r810 LaForge St
Lee Sterling T & Nadine S; mtcemn Eastview Apts h202 Wilson St Apt 1 245-6984
Lee Thos W & Effie M (Tom's Men's Wear) r Rt 23
LEE'S PHARMACY (Lee A Shaw) Prescriptions Carefully Compounded, Complete Line Of Toiletries And Cosmetics, Fountain Service, Greeting Cards, 1705 N High St (21505) Tel 245-3312
Leech See Also Leach
Leech Doris E tchr North High Sch h1323 W McLean St ◎ 288-8296
Leech Joseph B & Lucy V; slsmn Metropolitan Dept Store h824 Wilson St ◎ 245-9040
Leech Joseph B Jr studt r824 Wilson St
Leech Marcia M clk Community Hosp r1323 W McLean St
Lewis Anne M Mrs clk County Hwy Dept h914 Wilson Av
Lewis Ernest W studt r914 Wilson Av
Lewis Harold G & Anne M; mgr Cooper Paint Store h914 Wilson Av ◎ 245-6996
Lewis Robt B lab County Hwy Dept r1410 Union Hwy Rt 2
Lewistown Methodist Church Rev John R Allen Pastor 515 Maple Valley Rd

USE YOUR ALPHABETICAL DIRECTORY FOR .....

— *Efficiency...* IN EVERYDAY BUSINESS TRANSACTIONS

Accurate names and titles for correspondence
Complete Mailing Addresses including apartment numbers
Identifies signer of letters, statements or checks
Changes in employment, address, etc. for up-dating files
Accurate corporation and company names and principal officers
Identifies payments on accounts with same or similar names

— *Investigations* ... SAVES TIME AND CUTS COSTS

Identifies individuals, applicants, etc.
Verifies employment
Shows wife's name and employment
Locates references and relatives
Homeowners identified
Shows information about people without telephones
Indicates "double-income" families

— *Cashing Checks...* PROTECTS AGAINST BAD CHECKS

Identifies the stranger
Verifies address, occupation, employment
Reveals possible false statements
Provides information for "test" questions

— *Collections...* RECOVERS $$$ FROM UNPAID ACCOUNTS

Traces "skips," shows where now living
Indicates job "skip " now has and where employed
Locates relatives of "skip" shows their address and employment
Locates former business associates, friends and others who knew "skip"

— *Try This...* (OLD N.G.'s, DELINQUENTS AND "RETURNED AS UNCOLLECTABLE")

Look up the names in your newly delivered city directory. Changes of address may be found Check for employment. New employer may provide a contact. This should be a standard procedure as soon as you receive your copy of the new city directory.

— *Sales...* A POWERFUL SALES TOOL

Where Employed?
Indicates earning potential, buying ability
Opportunities
Identifies business interests
Indicates buying power of neighborhood
Business Owner? Officer ?
Who's who in your community?
Identifies business associates, additional prospects, leads
Business Firm? Corporation?
Principal Officers, owner, partners, manager, director
Shows location of branch offices
Type of business or services

Householders
Indicates heads of families, roomers, other adults in family
Shows students 18 yrs., or over, members of armed forces, retirees
Married? Single?
Shows wife's name, middle initial
Identifies single adults,

Are Both Husband And Wife Employed ?.
Identifies double-income families
Shows when evening call is required
Permits detailed qualification and selection of prospects

Special Abbreviations Used In This City Directory

ABC Bd	Durham County Alcoholic Beverage Control Board
Am Tob	The American Tobacco Co Inc
AT&T	American Telephone & Telegraph Co
(B)	Bragtown
Belk's	Belk-Leggett Co
brd	boarder
btry	battery
Caro	Carolina
D&S	Durham & Southern Railway Co
DTI	Durham Technical Institute
Duke Pwr	Duke Power Co
(ED)	East Durham
(FH)	Forest Hills
flr	filler
fxr	fixer
GBM	Golden Belt Manufacturing Co
Gen'l Tel	General Telephone Co of The Southeast
(Hboro	Hillsborough
hngr	hanger
hos	hosiery
(HV)	Hope Valley
knkr	knitter
L&M	Liggett & Myers Inc
lpr	looper
(MH)	Mutual Heights
NC Mem Hosp	North Carolina Memorial Hospital
NS Ry	Norfolk Southern Railway Co
N&W	Norfolk & Western Railway Co
(P)	Parkwood
retd	retired
RJR	R J Reynolds Tobacco Co
RTI	Research Triangle Institute
(SA)	Sherron Acres
SBT&T	Southern Bell Telephone & Telegraph Co
SCLRR	Seaboard Coast Line Railroad Co
splr	spooler
tex	textile
U of NC	University of North Carolina at Chapel Hill
USDA	United States Department of Agriculture
Vets Admn	Veterans Administration Hospital
(WD)	West Durham
Wash	Washington
wvr	weaver

For List Of General Abbreviations
See Last Page Of The Classified Business Directory

Belk Leggett
Durham's Largest Department Store
FREE PARKING
South Square Mall, Chapel Hill Blvd. 493-3411

A A A American Automobile Assn Mrs Ida Mc Donald Mgr 3700 Chapel Hill Blvd Bldg C

A A APPLIANCE CO
(Ralph S Whitfield), Larry McCullough Sales And Service, Household Appliances- Hot Point, Parts And Service For All Major Brands, 3310 Guess Rd (27705), Tel 471-4350

A & A Sport Shop (Bobby L Case) 1421 Watts St
A & A Style Shop & Beauty Salon (Albert F Simpson) 3109 Guess Rd
A Color Studios 347½ W Main St
A D T Security Systems Lee R Bergemon Mgr 947c S Miami Blvd
A J Western Red Cedar lbr 803 Ramseur St
A M C Leasing Inc Stewart P Alexander Jr Pres-Treas Robt P Alexander V-Pres 600 Carr St
A & P Food Store A L Hunt Mgr 3438 Hillsborough Rd
A & P Food Stores Jerry Browning Mgr 3015 Chapel Hill Rd
A & P Food Stores M T Patterson Mgr (br) 621 Broad St
A & P Food Stores Geo H Crouse Mgr 3300 Guess Rd
A & P Food Stores James W Mitchell Mgr 1109 E Main St

AAMCO AUTOMATIC TRANSMISSIONS
(Carl E Clark), Free Towing, Free Road Test, One Day Service Most Cases, Financing Arranged On Approved Credit, 1214 Avondale Dr, (Intersection E Geer St) (27701), PO Box 11187 (27703), Tel 688-4307 (See Index To Advertisers)

Aamed Nuketar h3300 Shannon Manor Apt 9b
Aarndt Esther studt r1007 W Proctor St
" Gloria studt r1007 W Proctor St
Aaron Barbara M acctg splst Duke Univ & Hosp rP O Bx 1049
" Walter h4216 Garrett Rd Apt A2
" Walter H tech Duke Univ & Hosp rPO Bx 1049
Abarno Robt research assoc Duke Univ & Hosp r3912 Hulon Dr
Abayhan Ibrahim emp Duke Univ & Hosp h1900 Kirkwood Dr
Abbey L h311 S La Salle St Apt 48n
Abbot Ann emp Best Products h1011 Burke St Apt 3
" Deborah r1011 Burke St Apt 3
" John G & Mary; studt h2408 Vesson Av Apt 4
Abbott Benj L & Kay N; v-pres Liberty Bk & Trust h4319 Barbary St
" David H & Rose M; programmer RTI h304 Monmouth Av
" Dean h2116 Englewood Av
" Mary W (Wid Ernest E) r1802 Chandellay Dr
" R h311 S La Salle St Apt 29e
" Robt emp RTI h4022 Chapel Hill Rd Apt 22
" Robt Seeman Printery rGreensboro NC
Abdullah Ayesho instr N C Central Univ r1611 Duke University Rd
Abel Emily C staff nurse Duke Univ & Hosp h1315 Morreene Rd Apt 20f
" Joanne E h910a Clarendon St
Abelkop Karyn h5127 Revere Rd Apt 19
" Karyn J med technologist Duke Univ & Hosp r19 Revere Rd
" Sheldon pres S Swartz & Sons h1506 Kent St
Abelman Kenneth studt h17 Balmoray Ct Apt 24
Abernathy See Also Abernethy
" Alice C Mrs head nurse Duke Univ & Hosp h5328 Revere Rd
" C h3600 Tremont Dr Apt F10
" Clara H retd h2116 Ashe St
" David h311 S La Salle St Apt 2b
" Donna studt r1716 Liberty St
" Dorothy B (Wid Eug L) retd h504 N Guthrie Av
" Janet H sec Duke Univ & Hosp r5515 Genessee Dr
" Josie Mrs cash Holton Jr Hi Sch r1716 Liberty St
" Mollie L clerical wkr Sperry Electro Components h2410 Farthing St
" Robt D & Joan; mech Mtr Bearings & Parts h3304 Cole Mill Rd
" r311 S La Salle St Apt 48p
" Sally D Mrs h614 Shepherd St
" Thos E & Jessie U; retd h2728 Holloway St
Abernethy Clinton A mfrs rep Wm Wrigley Jr Co h501 N Guthrie Av
" Henry B & Josie R; retd h1716 Liberty St

ABERNETHY
" James E Jr & Dora S (Abernethy's Serv Sta) rRt 4 Bx 484
" Karen A sr research tech Duke Univ & Hosp r3600 Tremont Dr Apt F10
Abernethy's Service Station (James E Abernethy Jr) 2004 Angier Av
Ablondi Leigh M library asst Duke Univ & Hosp h1412 W Markham Av
Abou-Donia A A emp Duke Univ & Hosp r220 Elder St Apt 4
" Mohamed B asst prof Duke Univ & Hosp r4301 Regis Av
Abram (See Also) Abrams
" Glenda h608 Hope Av
" Jennie emp N C State h1607 Sima St
" L h912 Dreiser St
" Peggy h1408 Gillette Av
" Peggy J Mrs h1406 Gillette Av
Abrams Billy H med technologist Duke Univ & Hosp r4012 Guess Rd
" Ed L & Mary; emp Genl Elec h602 Rippling Stream Rd
" I International Ltd Irving Abrams Pres Robt D Abrams Sec-Treas Mgr knit gds 907 Ramseur St
" Ian N library asst Duke Univ & Hosp r914 Lancaster St
" Irving pres I Abrams Int Ltd rLawrence N Y
" Pegge J laby supvr Duke Univ & Hosp r209 W Markham St
" Robt D sec-treas mgr I Abrams Int Ltd rChapel Hill NC
Abramson Betty h3086 Colony Rd Apt A
" Diane r3086 Colony Rd Apt A
" Gustave & Eileen; mgr B & G Pipe Shoppe h3007 Glendale Av
" Paula h10 Ashley Rd
Absalom Worthy C Jr & Rosabell B; coord Durham Hi Sch h307 Newsom Av
Absher H h311 S La Salle St Apt 1k
" Martha S Mrs research asst Duke Univ & Hosp r311 S Lasalle St Apt 1-K
Abu-Ghazaleh Samir Z assoc Duke Univ & Hosp h1505 Duke University Rd Apt 3g
Accessories Unique Inc Betty Hobgood Mgr clo 3148 Hillsborough Rd
Ace Auto Parts (J T Riley & Kent Fogleman) 910 E Geer St
" Automotive No 2 (Kent Folgeman & J T Riley) 4528 N Roxboro Rd

ACE GLASS CO
(Sam Roberts), Commercial And Residential, Glass, Mirrors, Jalousies, Windows, Plastics, Show Doors, Auto Glass Replacements Our Specialty, Free Estimates, Insurance Claims, Northgate Shopping Center, 1529 Watts St (27701) Tel 286-1354 (See Index To Advertisers)

" Jacob (Jacob's Ladder)
" Rental Center Walter B Cain Pres 2409 Guess Rd
Acheson Ed h2748 Middleton St Apt 14a
Acker James R (Loflin Loflin Galloway Leary & Acker) r1711½ Pace St
" Linda H exec sec Genl Tel h13c Carriage House Apts
" P h311 S La Salle St Apt 27a
" Peter W h17 Balmoray Ct Apt 14
" Robt C emp City Of Durham
Ackerman Amant V h2112e Broad St Apt 39
" C L studt h506 N Buchanan Blvd Apt 7
Ackerson Larry & Charlene; tchr Chapel Hill Coop Pre-Sch h1527 Clermont Rd
Ackiss David L & Christine B; instructional staff Duke Univ & Hosp h2804 Erwin Rd

ACME PLUMBING & HEATING CO OF DURHAM INC
William L Tilley Jr President, Mrs Shirley J Tilley Secretary-Treasurer, Plumbing, Heating, Ventilating Contractors, 326 W Geer St, PO Box 2288 (27702), Tel 688-1348

Acomb Francis D retd h300 Swift Av Apt 11
ACORN FAMILY RESTAURANT THE Earl Roycroft And Norman Williams Co-Owners, Catering To Private Parties And Civic Groups, Small And Large Banquet Rooms Available, 3311 Guess Rd (27705), Tels 477-9879 And 477-9870

HARRISS - CONNERS CHEVROLET Inc.
The Fastest Growing Chevrolet Dealer In Carolina
Chapel Hill — Durham Blvd. P.O. Box 2040 Chapel Hill, N.C. (27514)
Tels. Durham 493-2431 Chapel Hill 942-3191

DURHAM BUILDERS SUPPLY CO.
BUILDERS' SUPPLIES of All Kinds
BUILDERS' HARDWARE
BUILDING SPECIALTIES
Customer Parking
105 S. BUCHANAN BLVD. (27701)
Phone 688-1381

CLAUDE M. MAY, Inc.
Painting — Papering — Interior Designing
AMPLE PARKING SPACE
101 W. Main St. (27701) Tel. 682-9348

Brame SPECIALTY COMPANY Inc.
Janitor Supplies — Office Products — Industrial Papers — Laundry Supplies
Wholesale Paper — Customized Designing — Matched Packaging — Napkins — Place Mats
949 WASHINGTON STREET, (27701) TELEPHONE 682-5421

THALHIMERS
ONE OF THE SOUTH'S NEWEST AND MOST COMPLETE DEPARTMENT STORES
All Stores Tel. 286-7751
Lakewood Shopping Center
Northgate Shopping Center

ACOSTA
Acosta Abe & Virginia F; USA h3907 Glenn Rd
" Judy ofc sec Morgan A M C Jeep h1315 Morreene Rd Apt 31a
Acquah David C H hse staff Duke Univ & Hosp r202 Alexander Av Apt E
Acrey Gilbert D Jr h923 Orient St
" Roy W r923 Orient St
" Timothy A hauler Ward's Fruit & Prod r1004 Spruce St
Action Pest Control (Delia L Copley) 3521 University Dr
Acuff C h700 Morreene Rd Apt J8
" Edw B Jr mgr Chick-Fil-A h1901 Cannon Dr
" Gerry A mgr Chick-Fil-A r1901 Cannon Dr
" Janice K staff nurse Duke Univ & Hosp r2748 Middleton Av Apt 21b
" Libby hygienist Le Roy K Heath r2608 Elgin St
Adair Annie h6g Mc Dougald Terrace Apts
Adam Laurie h1106 Douglas St Apt D331
" Noris retd h1402 Hamlin St
Adams Agnorial h721 Eva St
" Alice cash Big Star rRt 1 Bx 260bb Hillsboro NC
" Alice h314 Lynn Rd
" Andrew T studt r1470 Maplewood Dr
" Anita M head nurse Duke Univ & Hosp r900 Fleming Dr
" Ann H faculty Duke Univ & Hosp h3060 Colony Rd Apt B
" Annie E Mrs maid Watts Hosp h1115 Berkeley St
" Arth h311 S La Salle St Apt 50g
" Arth S & Barbara W; insp Equifax Servs h2625 Alston Avenue Rd
" Aubrey R & Addie; retd h1139 Delano St
" Barbara B personnel admn ofcr Central Caro Bk & Tr r1118 Burch Av
" Barbara J lpn Duke Univ & Hosp r1804 Capps St
" Baron B & Ruby C; retd h1106 Fiske St
" Barry hE3c University Apartments
" Belinda h2112d Broad St Apt 7
" Bettye H Mrs soc wkr County Dept Social Servs h1103 Onslow St
" Beverly J tchr Sou Hi Sch rRaleigh NC
" Beverly S hse staff Duke Univ & Hosp r4209 New Bern Pl
" Brenda Y staff nurse Duke Univ & Hosp r318 Hardee St Apt 2
" Burtha M h1011 Merrick St Apt 13
" C H h900 Fleming Dr
" Carl L mtce mech Duke Univ & Hosp h1124 Raynor St
" Carl S & Helen K; retd h600 Dupont Dr
" Carol K Mrs asst prin Durham Hi Sch r1308 Anderson St
" Carolyn H Mrs treas Home Savings & Loan rRt 3 Bx 336 Herndon Rd
" Cecil P constn supvr Genl Tel r1102 Linwood Av
" Charles D r1115 Berkeley St
" Charles H & Anita M; psych aide Dorothea Dix Hosp h215 Fleming Dr
" Clara h3001b E Weaver St
" Claude A III retd r1526 Hermitage Ct
" Concrete Products Co Of Durham Inc block mfrs 106 N La Salle St
" Cora L Mrs laby asst Duke Univ & Hosp h409a Price Av
" D Delmas & Susie; archt Keener & Williams rRaleigh NC
" D H & Alice K; mach opr Am Tob h1803 Bethesda Av
" Daisy C (Wid Fred) retd h2000 Otis St
" Dale nurse Durham County Genl Hosp h1205 Watts St
" Darcus H Jr & Marcie h1723 S Miami Blvd
" David studt h17 Balmoray Ct Apt 16
" David h2112e Broad St Apt 64
" Deborah A staff nurse Duke Univ & Hosp r2920 Chapel Hill Rd Apt 99c
" Derrick studt r22 Hawthorne Dr
" Dollie M clk N C Mut Life Ins r606 Dupree St
" Dolph O assoc prof Duke Univ & Hosp r4209 New Bern Pl
" Donald E reprmn Parrish Trlr Serv rRt 1 Holly Springs NC
" Donald K h1214 W Cornwallis Rd
" Dorothy tchr Hope Valley Elem Sch r2915 Kanewood Dr
" Dorothy M emp Gold Kist Poultry r1006b Colfax St
" E M swtchmn Genl Tel rRt 4 Bx 457d
" Ed bartndr r812 Wilkerson Av
" Edith B Mrs tchr First Presby Ch Day Care Center h2516 Bluefield St

ADAMS
" Edw C studt r4516 Ryan St
" Edw L & Carol K; instructor DTI h1308 Anderson St
" Effie R (Wid Fred) retd h606 Dupree St
" Eliz library asst Duke Univ & Hosp r3007 University Dr
" Emma J studt r825 Da Vinci St
" Ethel L (Wid Leonard D) retd h106 S Alston Av
" Evelyn S Mrs cafeteria wkr Bethesda Elem Sch rRt 4 Bx 390a
" Everette lab City Of Durham
" Everette & Lillian H; driver Rhodes Inc h820 Elmira Av
" Forrest L Jr & Lenora P; whsemn N C Mut Whol Drug h2403 Quincy St
" Frank emp Four Seas Restr h4022 Chapel Hill Rd Apt 25
" Fredk D & Brenda; atndt Duke Univ & Hosp h1311 S Alston Av
" Gary L USAF r1018 Holloway St
" Geraldine sec Duke Univ & Hosp r1611 Duke University Rd Apt 1a
" Grace studt r1202a Evergreen St
" Grace J food serv aide Duke Univ Hosp h1202a Evergreen St
" Grace P Mrs retd h1526 Hermitage Ct
" Harold A h107½ E Corporation St
" Harold A lab City Of Durham
" Henry & Betty; retd h519 E Main St Apt 311
" Hollis W wldr Black Indus r200 Currin Rd
" Ira L & Eliz B; retd h514 E Trinity Av
" Jackie beautician King Arthur's Beauty Salon r1811 Penrod Rd
" James L emp City Of Durham r2019 Walnut St
" James M serv supvr Genl Tel rPO Bx 326 Butner NC
" James W v-pres Adams & Tilly Elec r1302 Fletchers Dr
" James W studt r608 Gray Av
" Jeanette L tchr aide Bethesda Elem Sch r1803 Bethesda Av
" Jeffrey R & Gayle S; research asst L & M h2501 Carver St
" Jerome R policies staff Duke Univ & Hosp rWinston Salem NC
" Jerry B h5607 Green Ct
" Jesse C & Wilmerteen D; mach opr L & M h825 Da Vinci St
" John Jr handymn Woolworth's r324 Gray Av
" John D & Cora W; retd h324 Gray Av
" John D h1611 Duke University Rd Apt 1a
" John H & Nancy; emp Durham Herald rRt 5 Bx 10 Chapel Hill NC
" John W hsekpr Duke Univ & Hosp r2519 S Roxboro St Apt 30
" Joseph N (Adams Texaco) r1103 Morning Glory Av
" Judith P research asst Duke Univ & Hosp rRt 1 Bx 151 Hardle Mills NC
" Judith R Mrs dir in service education Mc Pherson Hosp rChapel Hill NC
" Julian T & Evelyn; ofc sec Durham Herald rRt 4
" Kandace staff nurse Duke Univ & Hosp r3022 Chapel Hill Rd Apt 21a
" Kim O cash Am Credit h2514 State St
" Larry L admission-discharge wkr Duke Univ & Hosp r1811 Penrod Rd
" Leander & Mary V; retd h1470 Maplewood Dr
" Lillian C Mrs h1118 Burch Av
" Lillie retd h2519 S Roxboro St Apt 30
" Lillie S Mrs h608 Gray Av
" Lucleta h3725 Wiggins St Apt 13
" Luella J acctg clk Duke Univ & Hosp r1733 Wynne St
" M h311 S La Salle St Apt 18j
" M C h4 Hedgerow Pl
" Margt hsekpg asst N C Central Univ r1405 Bacon St
" Maria asst mgr Dudley Beauty Center r228d Douglas St
" Marie S Mrs nurse Durham Women's Clinic r127 Wicklow La
" Marsha h1120 Burch Av
" Marsha h3022 Colonial Apts Apt 55b
" Marsha h3600 Tremont Dr Apt F6
" Martha Mrs sec to supt County Bd Of Educ r2019 Walnut St
" Mary C emp Mem Hosp h823 S Plum St
" Mary J Mrs ofc clk TRI h2125b Charles St
" Meredith L studt r1207 Welcome Cir
" Michl & Sandra; pntr County Schs h2417 Dearborn Dr
" Michl R ship & rec clk Blue Cross & Blue Shield r204 Currin Rd
" Mike mtcemn County Bd Of Educ r1470 Maplewood Dr
" Morgan studt r17 Balmoray Ct Apt 16
" Nettie L retd h401 N Elizabeth St

Wm. Muirhead Construction Co. Inc.
COMMERCIAL • INDUSTRIAL • HIGHWAY
General Offices 682-9215
Muirhead Asphalt 682-9219
Constructors Concrete 682-9211
Building Supplies And Shop 682-9214
1435 Camden Av. At N and W R.R. (27704)
P.O. Box 2012 (27702)

REALTOR®
SOUTHLAND ASSOCIATES
212 N. Corcoran St. Durham, N.C. (27701) and Duke St. at Horton Rd. Call 688-8121
Realtors and Insurors
MEMBER NATIONAL ASSOCIATION OF INSURANCE AGENTS

GREY STONE BAPTIST CHURCH
2601 HILLSBOROUGH ROAD (27005) TEL. 286-2281

ADAMS
" Nettie M retd h1018 Holloway St
" Norman Q Rev & Gladys F; pastor Immanuel Free Will Bapt Ch h2303 Southern Dr
" Ora retd h574e Liberty St
" Pattie M searcher Am Tob h1006b Colfax St
" Pauline r3728 Chapel Hill Rd
" Phyllis Le lpn Duke Univ & Hosp r810 Shay Dr
" Prince & Ethel M; retd h1217 N Hyde Park Av
" R C h700 Morreene Rd Apt P12
" Rebecca J nurse V A Hosp h1315 Morreene Rd Apt 23g
" Reginald studt r2519 S Roxboro St Apt 23
" Roady G (Wid James W) plastics mach opr GBM h2509 Dallas St
" Robbi C mgr Toy City r2112 Broad St
" Robt r2519 S Roxboro St Apt 23
" Robt J & Shirley; sls Lowes Of Durham r606 W Markham Av
" Robt N II med technologist Duke Univ & Hosp rChapel Hill NC
" Roderick D & Doris C; pres Adams Concrete Products h1207 Welcome Cir
" Roderick D Jr studt r1207 Welcome Cir
" Ron studt r508a Cecil St
" Ronald B & Marie S; clk Sperry Electro Components h127 Wicklow La
" Ronald E & Jewel; waiter Hope Valley Country Club h508 Hardee St Apt D3
" Rosemary computer wkr Am Phenol r211 Fleming Dr
" Roy G & Annie T; retd h1304 Hudson Av
" S Lee drftsmn T C Cooke Inc rRaleigh NC
" Sam R & Helen P; retd h109 E Club Blvd
" Susan W Mrs staff nurse Duke Univ & Hosp h807 Rosehill Av
" Talbert L & Carolyn; serv admn Genl Tel h522 Marshall Way
" Texaco (Joseph N Adams) 1619 S Miami Blvd
" Thos C & Martha S; supvr County Sch Bd h2019 Walnut St
" Thos M & Carol L; mach Sperry Electro Components h2211 Strebor Rd
Thos R & Jean T; emp Haskins & Sells (Raleigh NC) h1407 Dollar Av
& Tilly Electric Co Ronald L Tilly Pres 817 E Trinity Av
Vandoris B Mrs utility wkr Swift & Co r1103 Morning Glory Av
Vanessa M sec N C Central Univ r219 S Alston Av Apt 19c
Verda G sec Duke Univ & Hosp r310 W Trinity Av Apt 10
Walton A retd h2606 Highland Av
Wilbert cash A&P h815 Dacian Av Apt 15
Wm E retd h208 N Maple St
Willie & Delores h731b Hopkins St
Willie h2803 Crest St
Willie & Aletha; garage hlpr Flav-O-Rich h1014 Cornell St
dcock Ann nurse L K Thompson III rRt 4 Bx 507 Hillsborough NC
David E clk Kroger's rCarolina Mobile Home Park
David J studt r912 N Buchanan Blvd
Edgar h1211 Ruffin St Apt G1
Elbert A mech Duke Univ & Hosp r2408 Orangewood Dr
Eunice B (Wid Yuille W) h1703 Maryland Av
Florence R Mrs emp Am Tob h912 N Buchanan Blvd
Freda retd h506 S Briggs Av
Gloria D laby tech Duke Univ & Hosp rBx 153 Butner NC
Irene retd h926 Dacian Av Apt 4
J Howard & Linda; clk Brame Specialty h219 Southerland St
J S Jr & Mary B; fcty personnel mgr L & M h3103 Stanford Dr
J T h613 Hicks St
Jack W & Martha L (Adcock Bros Cannery) h4607 Hope Valley Rd
Jennie E Mrs emp L&M h106 E Edgewood Dr
Jo Ann ofc sec Searle Analytic & Radiographic r115 Jasmine Pl
John F dep controller Duke Univ & Hosp r4103 Pavillion Pl
Joseph S h912 Burch Av
Judith G ins slsmn Southland Assocs r2523 Rolling Pines Av
Kevin studt r3103 Stanford Dr
Mary E Mrs recpt Duke Univ & Hosp h1118 Iredell St
Michl h901 Chalk Level Rd Apt P5
Michl A sanitary eng City Of Durham

ADCOCK
" Mike W emp City Housing Authority r912 N Buchanan Blvd
" Paul emp Am Tob r121 Pleasant Dr
" Robt F Jr & Ruby L; retd h121 Pleasant Dr
" Rueben (Wid I S) h2916b University Dr
" Thos & Florence C h3703 Alston Avenue Rd
" Wm F (Adcock's Kitchen) h1024 Holloway St
Adcock's Kitchen (Wm F Adcock Henry B Leavell) 1028 Holloway St
Adderholdt Lorynne r410 Powe St
Adderton Robt & Lorena; v-pres of sls Dr Pepper Btlg r2925 Beechgrove Dr
" Robt F & Lorena; bottle sls mgr Coca-Cola r2925 Beechgrove Dr
Addesa Donna M recpt Duke Univ & Hosp r202 Alexander Av Apt H
Addison Anjel M Jr & Iris D (Addison Playworld Camping Center) h2511 Wilbon St
" Bianch h417 Lakeland St
" Bryant E & Deborah; appliance tech Montgomery & Aldridge h3002 Bullock Dr
" Carol Mrs sr acctg serv First Union Natl Bk r1800 N Alston Av
" Charlie retd h302 E Moline St
" Cornelius Jr landry wkr Duke Univ r2201 Morehead Av Apt 7
" Daniel h802 Underwood Av Apt 10b
" Danl S & Roberta S; v-pres Claude M May h1214 Bivins St
" Danny studt r311 S La Salle St Apt 2b
" Danny H & Carol; emp IBM h1800a N Alston Av
" Donna R sec Duke Univ & Hosp r2123 Sprunt Av
" E M hlpr Addison Playworld Camping Center r2341 Anthony Dr
" Helen emp Genl Tel r1222 Hearthside Av
" Henry C Jr & Sarah F; slsmn Lenox Baker Children's Hosp h5018 Gatewood Dr
" Henry S retd h112b W Delafield Av
" J Woodrow & Thelma U; retd h212 Anderson St
" James M & Gerri H; emp Genl Tel h2616 Bullock Dr
" Joyce L Mrs h207 S Briggs Av
" Leland C formn Shaw Decorating r2108 Englewood Av
" Leola J Mrs h2615 Acadia St
" Marilyn h2108 Englewood Av
" Michl & Donna R; with United Surveying h2123 Sprunt Av
" Paul L & Irene H; v-pres Northgate Paint h3725 Guess Rd
" Peggy J Mrs recpt County Health Dept r1816 Grady Dr
" Playworld Camping Center (Anjel M Addison Jr) US Hwy 70 E
" Reid P & Peggy W; pres Northgate Paint h1816 Grady Dr
" Robt C studt r5018 Gatewood Dr
" Sousen dental hygienist B E Kanoy r1210a Clarendon St
" W Allen asst prof Duke Univ & Hosp rPO Bx 727 Hillsborough NC
Addleman W A asst mgr Wigs R US rRocky Mount NC
Addy Rudolph O hse staff Duke Univ & Hosp r1213 Carolina Av
Adelman Mark R & Abigail B; asst prof Duke Univ & Hosp h1303 W Lakewood Av

ADIA PARTIME TEMPORARY SERVICES
(Terri Beck And Judi Seagroves), National Temporary Help Service, Secretarial, Office, Technical, Clerical, Sales/Marketing, Industrial, Suite 703 First Federal Bank Bldg, 400 W Main St (27701), Tel 682-0356 Or 967-7969 (See Index To Advertisers)

Adinolfi Anthony emp NC Mem Hosp h612 Morreene Rd
Adkins See Also Atkins
" Clara J cook Duke Univ & Hosp r5311 Fayetteville Rd
" Creola Mrs h1501b W Club Blvd
" Culton Yowell & Barker (Trogler F Adkins Yancey G Culton Robt K Yowell Rudy W Barker) phys 306 S Gregson St
" Della B Mrs asst supvr Duke Univ & Hosp h2021 Sunset Av
" Elba & Gwendolyn; asst mgr Sambo's Restr h1208 Carolina St
" G W & Gail; pres Adbar Inc h2411 W Cornwallis Rd
" Gwenn waitress Sambo's Restr
" Harriett J h57a Mc Dougald Terrace Apts
" Kay M technoloigst Duke Univ & Hosp rBahama NC
" Lewis W & Julia T; tailor Serv Tailor Shop h105 Alton St
" Louise Mrs emp State Dept Human Resources h3710 Britt St

REMCA, Incorporated
Real Estate Management • Economic Development
Counseling • Technical Assistance • Training
613 Vickers Av. P.O. Box 195 (27702)
Telephone (919) 682-8171

CHAMBERS TROPHIES AND PRO SHOP INC.
688-7495
227 Wellons Village Shopping Center (27703)

DIAL 682-6111
YELLOW CAB
DELIVERY SERVICE
DIAL 682-6111

Dodge Cars Dodge Dodge Trucks
ILDERTON DODGE CO.
51 YEARS WITH DODGE
CARS AND TRUCKS
Tel. 682-5787
SALES AND LEASING
806 W. Main St. (27701)

J. Southgate & Son INCORPORATED
Established 1872
FIRE — CASUALTY — AUTOMOBILE — BURGLARY INSURANCE SPECIALISTS
BONDS — MARINE — HOSPITALIZATION — HEALTH and ACCIDENT — LIFE
1013 Broad St., P.O. Box 1651 (27702) Phone 286-2905

ADKINS
" Louise M Mrs h3411 Pinafore Dr
" Luther E & Jane F; agt h306 Amber Pl
" Mary L studt h2104 Ruffin St
" T A h311 S La Salle St Apt 8e
" Trogler F & Delana G (Durham Med Arts Ob-Gyn Assocs) r4312 Sterling Dr
Adkinson See Also Atkinson
" Joseph T & Linda J; research asst U Of NC h2128 Sprunt Av
Adkison Alysa r2128 Sprunt Av
" Lani r2128 Sprunt Av
Adland Peter F hse staff Duke Univ & Hosp h1920 Bedford St Apt 3
Adler Sharon C splst Duke Univ & Hosp h1013 N Gregson St
" Stuart studt h1207 Alabama Av
Admiraal Jan & Marja; sr reserch tech Duke Univ & Hosp h887 Louise Cir
" Maria research tech Duke Univ & Hosp r887 Louise Cir
Adolphus Veasey & Ida T (Bragtown Pottery) rRt 5 Bx 101
Adorn Beauty Salon (Mrs Mary Cook) 3300 Guess Rd
Adv Public Relations John L Moorhead Pres Delaine R Womack V- Pres 315 E Chapel Hill St Rm 205
Advance Auto Charles Durham Mgr auto parts 1705 Holloway St
" Painting & Home Improvements (Thos H Greene) 508 Massey Av
Advants Lonnie D emp Tomlinson Co rBahama NC
Advent Christian Church Rev Alton Quinn Pastor 2618 Harvard Av
Aenchbacher Carol A sec Duke Univ & Hosp rAsheville NC
Afford Brenda C data terminal opr Duke Univ & Hosp r203 Archdale Dr
Aflord Susan studt h2717a Augusta Dr
Africa News Service Reed Kramer Pres 720½ 9th St
Agerston Retta clk B Dalton Bookseller h4216 Garrett Rd Apt I26
Aghjayan Aran supvr Peppi's Pizza Den r5621 Burch Dr
Agnello Maria L studt r1208 Woodburn Rd
" Saml A & Myra C; dir of av educ Duke Univ & Hosp h1208 Woodburn Rd
Agner A'Lana J asst mgr Tex Sls r5631 Falkirk Dr
" Ellen S (Wid Chas B) retd h1107 9th St
" Larry E mgr Tex Sls r5631 Falkirk Dr
" Lessie S Mrs retd h2113 Wilson St
" R Christopher hse staff Duke Univ & Hosp h1703 Kirkwood Dr
" Sadie G (Wid Edgar J) h1025 Alabama Av
Agnew Beverly h3022 Colonial Apts Apt 55d
" James S & Judith B; v-pres & sr trust ofcr Central Caro Bk & Tr h3806 Regent Rd
Agnor Nannette R staff nurse Duke Univ & Hosp rChapel Hill NC
Aguilar Manuel studt h2748 Middleton St Apt 17c
Ahaway Dwight R & Marian h302 Northwood Cir Apt 3
Ahem Caroline rC1 Westover Park Apts
Aherns John E tchr Durham Academy Upper Sch h809 Shepherd St
Ahman Katie studt r311 S La Salle St Apt 49d
Ahmed Rosie mgr Silver Craft r3300 Shannon Rd
" Syed clinical asst prof Duke Univ & Hosp rDanville VA
Aicher Joseph R Jr & Kathleen; asst prof N C Central Univ h2310 Charlotte St
" Kathleen M tech Duke Univ & Hosp r2310 Charlotte St
Aiken Bonnie dental asst Eno Professional Center rSnow Hill Rd
" Cath Mrs cafeteria wkr Northern Hi Sch rRt 1 Bx 319 Bahama NC
" Cindy h3231 Shannon Manor Apt 23c
" Dalph H Mrs cafeteria wkr Carrington Jr Hi Sch r4321 N Roxboro Rd
" David J instlr reprmn Genl Tel rRt 1 Bx 110a Bahama NC
" Doris emp L&M h118a E Edgewood Dr
" E Anne sec Duke Univ & Hosp r5015 Heritage Dr
" E S & Dalph H; emp Robert's Assocs h4321 N Roxboro Rd
" Frank E & Rose M; asst mgr Currin's Exxon Serv Center h105½ Southerland St
" Fred F & Ida M; retd h101 E Lavender Av
" Gerald (Aiken TV Sls & Serv) rRt 1 Bx 268 Cornwallis Rd

AIKEN
" Glenda supvr Durham Exch Club Sheltered Wk Shop r927 Mineral Springs Rd
" Jerry h3j Carriage House Apts
" Joyce V ofc sec Low Income Hsg Development r106 Galena Ct
" June F data entry opr Genl Tel rRt 1 Bx 200 Wake Forest NC
" Kathryn h3022 Colonial Apts Apt 56c
" Kathryn A staff nurse Duke Univ & Hosp rChapel Hill NC
" Lelia H sten Home Ins Agcy rMeadow Rd Rt 2
" Linda emp Salads 'n Such
" Margie C emp Genl Tel r937 Mineral Springs Rd
" Rebecca N interviewer Duke Univ & Hosp r2920 Chapel Hill Rd Apt 87b
" Rex H & Thelma W; retd h200 S Maple St
" Sylvia D Mrs recpt Drs W Wayne Jordan & Kenneth L Walker rRt 1
AIKEN T V SALES & SERVICE (Gerald H Aiken), We Service All Brands Of Television Sets, Pick Up And Delivery Service, 3300 Guess Rd (27705), Tel 471-1948
" Tim & Terri; emp L & M h809 W Markham Av
" Tommy h901 Chalk Level Rd Apt P7
" Wanda J tchr Club Blvd Sch rRt 2 Rougemont NC
" Wm H asst mgr Univ Shell Serv Sta r2920 Chapel Hill Rd Apt 29b
" Wm S anesthetist Duke Univ & Hosp rBx 183 Morehead City NC
" Wm W & June F; mach opr L & M h500 Coridda Av
Aikens Herbert E dir of emp relations Duke Univ & Hosp r2803 Dekalb St
Aikin Lyman C h3109 Kenan Rd
Aileen T A dep County Jail h2220 Glover Rd Lot 34
Aileen's Coiffures (Mrs Linda W Mangum) beauty shop 702 9th St
Ainsworth Charles C & Ida H; retd h414 Carolina Cir
Airheart Linda h1808 Chapel Hill Rd Apt 11b
" Linda B sec Duke Univ & Hosp r107 Newell St
" Lydia F Mrs retd h706 Carver St
Aitken Julie M clk Duke Univ & Hosp r2316 Hillandale Rd
" Paul W Rev & Ruth M; dir Duke Univ & Hosp h2909 Harriman Av
" Roberta A h1332 Newcastle Rd Apt B1
" Ruth M Mrs tchr Pearsontown Elem Sch r2909 Harriman Av
Aiton James F research assoc Duke Univ & Hosp h3022 Colonial Apts Apt 88b
Aizenberg Rhonda studt r2402 N Duke St
Akaki J h209 Anderson St Apt B
Akers Dorea J sec Genl Tel r5519 Wescott Pl
" Wm & Virginia h4102 Casa St
" Wm R mgr Duke Univ & Hosp r5519 Wescott Pl
Akinson James C h1911 Erwin Rd Apt I
Akinwole A h322 Thelma St
" Obataiye B recreation leader City Of Durham
Akoma Beverly A Mrs emp Duke Med Cntr h516b Green St
" Ibeawucki tech Duke Univ & Hosp r516b Green St
Akridge Bill C & Judy; dispr Boyce Sup rRt 7 Bx 568 Chapel Hill NC
" K rD1 Brogden Court Apts
" Kimberly G clk Genl Tel r17 Balmoray Ct Apt 10
" Shirley B exam Am Tob h2635 Kirk Rd
Al's (Mrs R Anne Bell) tavern 1113 Broad St
" Holloway Street Pharmacy (Alvin Bryant) 1026 Holloway St
Alamo Tavern 5235 N Roxboro Rd
Al-Anum Amina technologist Duke Univ & Hosp r3553 Mayfair St
Alarms & Protective Systems Inc Bruce Michaelson Mgr 108 Southerland St
Alastair Court Apartments Mrs Thos G Lampley Res Mgr 300 Swift Av
" Robt h300 Swift Av Apt 7
Alban Ray v-pres Carmichael & Co
Albert David h1315 Morreene Rd Apt 19f
" James F Jr emp City Of Durham
" Mary F h1020½ Alabama Av
Albertson Mayme (Wid Robt R) retd h233 Argonne Dr
Albes James T h926 Dacian Av Apt 6
Albright Benda ofc sec Durham Clinic rHillsborough NC

TARHEEL INSULATION CO., INC.
Insulation
286-0043
2710 Edmund St. (27705)

Dutch Boy
DUTCHVILLE BUILDERS SUPPLY, Inc.
COMPLETE LINE OF
BUILDING SUPPLIES · PAINTS · HARDWARE
PHONE 528-1591
Lake Rd., P.O. Box 705 — Creedmoor, N.C. (27522)
JOHNS MANVILLE JM PRODUCTS

QUALITY CLEANING
SCOTT and ROBERTS Inc.
DURHAM'S FOREMOST CLEANERS
733 Foster St. (27701) Tel. 682-9325

ALBRIGHT
" Charles E sht mtl mech Comfort Engs r3117 Redwood Rd
" Clarence S body shop Elkins Mtr rRt 6 Bx 124 Burlington NC
" Deborah asst mgr The Limited
" Dixie ofc sec Mut Benefit Life Ins rRt 6 Bx 492
" Eliz T Mrs ofc sec Southland Assocs r2107 Ruffin St
" Geo & Mary; retd h1007 Carroll St
" Hubert & Sara; surgical atndt Duke Univ & Hosp h1006 Holloway St
" Jessie L & Sandra S; emp IBM h113 Townsend La
" Johnny h605 Mallard Av
" Julia S retd h2611 N Roxboro Rd
" Martha M (Wid Robt L) retd h1407 Hamlin St
" Mary W hsekpr Duke Univ & Hosp r1007 Carroll St
" Mildred tchr Holloway St Bapt Day Care Ctr r1400 Wyldewood Rd
" Nancy E sr acctg clk Duke Univ & Hosp r1119 Delano St
" Roy L & Oza B; slsmn N C Aluminum h bx490 Mineral Springs Rd Rt 6
" Wm C & Cora M; retd h2425 Dearborn Dr
" Wm M & Nancy E; tstr Western Elec h1119 Delano St
" Wm U & Eliz T; retd h2107 Ruffin St
Albritton Hyman h4216 Garrett Rd Apt K32
Alcohol Beverage Control Store No 8 4914b N Roxboro Rd
Alcoholic Beverage Control Store No 3 Ruel D Gentry Jr Mgr 804 9th St
" Beverage Control Store No 7 1616 S Miami Blvd
ALCOHOLISM INFORMATION CENTER, A Roney Cates Executive Director, Alcoholism Education, Counseling, Free Literature On All Phases Of Alcoholism 602 Snow Bldg, 331 W Main St (27701), Tel 682-5227
" Information Center A Roney Cates Exec Dir 331 W Main St
Alcorn Charles L assoc prof N C Central Univ rChapel Hill NC
Alcox Geraldine clk Duke Univ & Hosp r311 S Lasalle St Apt 7f
" L M h311 S La Salle St Apt 7f
Alden Albert R & Yvonne; assoc Duke Univ & Hosp h3115 Sherbon Dr
" Charles J research assoc Duke Univ & Hosp r1031 Dacian Dr
" J h4905 Brentwood Rd
" John R & Pearl W; retd h2736 Dogwood Rd
" Roger V slsmn Mosely Sales & Eng
Alderdice Marna ofc sec Bailey Self & Harris rChapel Hill NC
Alderman Festus C & Lillian S; supt Durham Lndry h2915 Chapel Hill Rd
" G W G & Francis; designer-drftsmn Knott & Roberts P A Engs rChapel Hill NC
" Jeffrey A med technologist Duke Univ & Hosp h1106 Douglas St Apt C225
" Lillian S sec Leggett's
Sabra A hse staff Duke Univ & Hosp rChapel Hill NC
ldersgate United Methodist Church Rev Benj F Potter Jr Pastor N Duke St
lderson Ann organist Bragtown Bapt Ch r2006 Baird St
Harold C & Barbara M; retd h803 Clarion Dr
ldridge Allen D & Gretchen M; pres Allenton Realty & Ins h3306 Devon Rd
Emily recpt Durham Child Care Center r2826 Chapel Hill Rd Apt 28-G
Esther W Mrs h3110 Hope Valley Rd
James E & Kathleen M; v-pres-treas Montgomery & Aldridge Tire Co h3401 Windsor Way
Jesse G & Lois G; mach Sperry Electro Components h3606 University Dr
Kathleen M Mrs v-pres Data Flow Inc r3401 Windsor Way
Kathryn C recreation supvr City Of Durham
Nannie P Mrs retd h2410 Pickett Rd
Pearl G Mrs retd h3206 Chapel Hill Rd
Pearlie M retd h2937 Chapel Hill Rd

LDRIDGE POWER MOWER INC
John K Woody President, Marshall H Baker Vice-President, John Woody Jr Secretary-Treasurer, Authorized Distributor, Power Mowers, Both Home Use And Heavy Duty Commercial, Saws, Both World's Fastest And World's Lightest, Garden Tractors And Supplies, Aluminum Storage Buildings, 2694 Chapel

ALDRIDGE POWER MOWER INC—CONTD
Hill Blvd, PO Box 8823 (27707), Tel 489-3329 (See Index To Advertisers)
" Ronald h1204 Horton Rd
" Rosella L Mrs retd h2509 Glendale Av
" Thos L h3300 Hursey St Lot 78
" Wm H Jr & Margt M; mach Am Tob h216 Knox Cir
" Willis H & Emily D; chairmn of bd Montgomery & Aldridge h2330 Hilton Av Apt 4
" Willis H Jr & Susan F; pres-sec Montgomery & Aldridge Tire h3305 Devon Rd
Alestock Raymond W lab City Of Durham
Alexander Alex studt h1640 Marion Av
" B Sydenhan (Alexander & Mc Cormick) rChapel Hill NC
" Benj h807 Shepherd St
" C Bruce & Margt G; hse staff Duke Univ & Hosp h1426 Colewood Dr
" Carrie H Mrs retd h1022 Sedgefield St
" Charles D III analyst Genl Tel r502 Bon Air Av
" Donald tech White Optical Labys r104 W Chestnut St
" Donald aide Duke Univ & Hosp r107 W Chestnut St
" Dorine V sec Duke Univ & Hosp h3301 Shannon Manor Apt 12e
" Douglas C h1404 Duke University Rd Apt A
" Emma emp IBM h3033 Weymouth St Apt 206
" Emma S Mrs tchr Holloway St Sch h2405 Theresa St
" Felecia S opr Duke Univ & Hosp rRoxboro NC
" G Blake Jr & Gail K; optom 717 Broad St h3603 Stoneybrook Dr
" Geo & Nancy; phys Duke Univ & Hosp h3088 Colony Rd Apt E
" I M h304 Watts St Apt 2
" Irving E & Pearl F; faculty Duke Univ & Hosp h1111 Watts St
" Jack H & Lessie R; fire capt City Of Durham h3515 Duke Homestead Rd
" Jacqueline h1216a Kent St
" John mgr Gibson Insulation
" John C & Carol C; hse staff Duke Univ & Hosp h2910 Alabama Av
" John L & Luroe S; emp Vets Admn h4918 Fox Hunt St
" Julia C (Wid Danl W) sec-treas Durham Blue Prntrs h2410 Glendale Av
" L T h1118 Saxony Dr
" Lawrence M clinical assoc Duke Univ & Hosp rSanford NC
" Leon G hse staff Duke Univ & Hosp r3088 Colony Rd Apt E
" Linda A designer Style Craft Ints rRt 1
" Marshall laby tech White Optical Labys r1323 Hearthiside St
" & Mc Cormick (Sydenhan B Alexander John G Mc Cormick) 203½ N Church St
ALEXANDER MOTOR CO Stewart P Alexander Jr President, Homa J Freeman Vice-President-Secretary, 600 Carr St (27702), Tel 682-9171
" Nancy B faculty Duke Univ & Hosp r3088 Colony Rd Apt E
" Nicholas (Nicholas Alexander Hair Graphics) rVA Beach VA
" Nicholas Hair Graphics (Nicholas Alexander) 153 South Square Mall
" Reddet sr med technoligist Duke Univ & Hosp r800 Forge Rd
" Robt P & Kay R; v-pres A M C Leasing Inc h4129 Hope Valley Rd
" Roberta B tech Duke Univ & Hosp r611 Old Barn Av
" Robin R slsmn Northgate Camera Center h3311 Shannon Manor Apt 19a
" Rosalyn H Mrs counselor Holt Elem Sch r118 Saxony Dr
" Rufus & Gloria D; emp Burton Lines Trucking h907a Hopkins St
" S Parks III v-pres Alexander Mtr Co Inc r40 Beverly Dr
" Saml J & Helen M; med record supvr Duke Univ & Hosp h111 W Enterprise St
" Stanley L hse staff Duke Univ & Hosp h2716 W Main St
" Sterling C h1471 Newcastle Rd Apt D1
" Stewart P Jr & Jane C; pres Alexander Mtr h40 Beverly Dr
" Susie teller C C B Bk r3515 Duke Homestead Rd
" Walter & Renate N; mgr Fed Bldg Butmer h4119 Casa St

ALUMINUM COMPANY OF N.C., Inc.
North Carolina's Largest Applicator of Aluminum Siding
MEMBER OF MERCHANTS ASSOCIATION AND CHAMBER OF COMMERCE
"Carolina's Foremost Aluminum Products Dealer"
Aluminum Sidings
Aluminum Awnings
Storm Doors and Windows
Aluminum Carports
3022 N. Roxboro Rd. (27704) Tel. 477-2159

Marzella's Boutique
For The Discriminating Woman Size 4 Thru 26½
204 Corcoran St. (27701) Tel. 688-1576

DURHAM'S FIRST COMPLETE RENTAL CO.
WHY BUY?
McBROOM'S RENTALS, INC.
334 Guess Rd. (27705) Telephone 286-4414

Crabtree Pharmacy
PRESCRIPTION SPECIALISTS
WE DELIVER
SUNDRIES
COSMETICS
SNACK BAR
2100 Angier Av. (27703)
DIAL 596-8271

NORTH CAROLINA MUTUAL
LIFE INSURANCE COMPANY
MUTUAL PLAZA
DURHAM, NORTH CAROLINA 27701

ALEXANDER'S SEWING CENTER Edward V Synowiez President, Paul J Synowiez Vice-President, Judy Synowiez Secretary, Agnes T Synowiez Treasurer, Sewing Machines, Vacuum Cleaners, Sales And Service, Croasdile Shopping Mall, 1821 Hillandale Rd (27705), Tel 383-1439

Alfonzo Gary refuse collr City Of Durham
Alford Alma A (Wid Burnice L) emp Caro Rest Home h2015 Bundy Av
" Ben G & Marcia B; studt h2919 Chapel Hill Rd
" Cathy h1115b Fargo St
" Charles B & Janice D; agt Brklyr Masons & Plstr Intl Un Of Am Local 10 h428 Old Oxford Hwy
" Charles M & Jean D; mach opr Am Tob h2426 Acadia St
" Darlene r113 E Hillside Av
" Dollie Mae hsekpr Duke Univ & Hosp r516 Homeland Av
" Eliz H bkpr Rodenhizer & Umstead rSherron Rd
" Eric L research tech Duke Univ & Hosp h520b Barton Av
" Eug hsekpr Duke Univ & Hosp r113 E Hillside St
" Fred retd h1512 N Alston Av
" Helen D Mrs retd h209 Southerland St
" Heral M & Fannie B; retd h2716 Rochelle St
" Holly F technoloigst Duke Univ & Hosp r2414 Farthing St
" James & Cath; hse kpr Duke Univ & Hosp h113 E Hillside Av
" John L & Dollie M; hsekpg asst N C Central Univ h516 Homeland Av
" Kathie M studt r113 E Hillside Av
" Larry studt r417 Edward St
" Lee driver East Coast Distrs r203 Archdale Dr
" Luzie H retd h307 Southerland St
" Marcia B Mrs tchr Hope Valley Elem Sch r2919 Chapel Hill Rd
" Marcus C & Doris M; retd h3117 Wake Forest Rd
" Nancy h1309 W Leon St Apt D
" Newman custdn Hope Valley Elem Sch r2920 Roxboro Rd
" Paul h614a W Markham Av
" Paul A & Rachel F (C C B Snack Bar) h417 Edward St
" Peggy A recpt Duke Univ & Hosp rRt 1 Bx 49 Wake Forest NC
" Philip B & Ara B; emp Blue Cross-Blue Shield h2414 Farthing St
" Rachel F Mrs legal sec Newsom Graham Strayhorn Hedrick Murray r417 Edwards St
" Ron & Judy h4328 Alston Avenue Rd
" Ronald E employment splst City Of Durham
" Sarah emp Rock Center
" Sarah S Mrs retd h217 N Briggs Av
" Sary H emp Rock Center Nursery r113 E Hillside Av
" Thos C & Louise M; pntr h2512 Rochelle St
" Vethius emp Quality Jan Serv
" Wilhelmina lpn Duke Univ & Hosp r2207 S Roxboro St Apt D
" Wilma h309b N Briggs Av
Alfred Phyllis h4216 Garrett Rd Apt M18
Alfrey Cleo O (Wid Robt S) retd h2207b University Dr
Algood Barbara J clk N C Mut Life Ins h1432 Wabash St Apt 2
Algra Leudzer sr supvr Duke Univ & Hosp rRt 8 Bx 326 Torridge Rd
Ali M Yousaf h1011 Burke St Apt 13
" Mary Lou J dietn Duke Univ & Hosp rRaleigh NC
" Muhsinah (Muhsinah House Of Weave Beauty Salon) r10 Truid Pl
" Munir & Musinna h10 Druid Pl
" Sheikh R visiting lecturer N C Central Univ r907 W Club Blvd
Alichilt Thos & Gladys; carp h2403 Dallas St
Alkire Carole S staff nurse Duke Univ & Hosp rChapel Hill NC
Allan Gertrude S r1112b Lancaster St
" Hickman lab County Schs r919 Hopkins St
Allard Wm K & Priscilla M; faculty Duke Univ & Hosp h200 Monticello Av
Allen Aaron P r2411 Fayetteville St
" Addie retd r1504 Logan St
" Agnes H Mrs maid h205 Dowd St
" Albert C emp Borden Brick & Tile r1008 Morning Glory Av
" Alberta L asst head nurse Duke Univ & Hosp r925 Plum St
" Alberta S sr clinic asst Duke Univ & Hosp r1305 Spaulding St

ALLEN
" Alice L ofc sec Durham Drapery h5005 Revere Rd
" Angela tchr Chewning Jr Hi Sch r3600 Tremont Dr Apt E3
" Ann P admn sec Duke Univ & Hosp h2605 Faucette Av
" Anne W lpn Duke Univ & Hosp r904 Larchwood Dr
" Annie Mrs retd h509 Commonwealth St
" Annie P lndry wkr Meth Retirement Homes r820 Dreiser St
" Annie S cash Duke Univ & Hosp r503 E Cornwallis Rd
" Annis h30h Mc Dougald Terrace Apts
" Arvid C & Nina G; retd h917 Hopkins St
" Asa R Jr emp Durham Exch r1803 Palmer St
" Azona M Mrs (Green Candle Restr) r621 Dupree St
" B h501 Downing St Apt Q
" B C prod mgr Big Star
" Barbara asst dir blood program Am Red Cross r2805 Devon Rd
" Barbara C processor Duke Univ & Hosp r3103 Dearborn Dr
" Barbara J Mrs h725 Liberty St
" Barbara T clk-typ Duke Univ & Hosp rAsheville NC
" Barry & Marilyn; studt h221f Carriage House Apts
" Belvin A emp Am Tob r805 Colfax St
" Berry studt r604 Trent Dr
" Bertha C Mrs retd h2822 Beechwood Dr
" Bessie A Mrs h2906a Hillsborough Rd
" Bettie Mrs tchr Operation Breakthrough r1301 Timothy Av
" Betty retd h600 Red Oak Av
" Betty Mrs tech Merrick Moore Elem Sch r2919 Cheek Rd
" Betty C Mrs tchr Sherwood Githens Jr Hi rRt 2 Bx 252 Chapel Hill NC
" Beverly maid Sleepy Time Inn rHillsborough
" Billy M garage City Of Durham r409 Edward St
" Billy M wtchmn City Of Durham
" Bob r1025 Da Vinci St
" Bobby & Shirley h303 N Guthrie Av
" Bobby L & Carolyn H; tech IBM hJ2 Cornwallis Ct
" Brenda D sec Duke Univ & Hosp r610 E Geer St
" Brenda T sec Duke Univ & Hosp r601 Lakeview Rd
" Bryant M r2917 Glenn Rd
" Burwell A & Pauline K; retd h2404 Alpine Rd
" C C h1010 Ancroft Av
" C N & Saundra C h1710 N Roxboro Rd
" C W Jr pres Central Caro Farmers rOxford N C
" Calvin emp Burl Indus r721 Rutherford St
" Carl III agt Home Security Life Ins h2116 Front St Apt B4
" Carlton M & Edith A; clk Burl Indus h1001 Midland Ter
" Carrie C patient care asst Duke Univ & Hosp r1328 Timothy Av
" Cath Mrs retd h1803 Palmer St
" Cecil T h2010 Holloway St
" Chas G & Virginia I; dofr Burl Indus h925 Washington St
" Charles H & Margerie R; reprmn L&M h2633 Melrose Av
" Chas L & Ella; recapper Nw-Tread Tire h1114 Eva St
" Charles L & Ella D; retd h135 East End Av
" Charles L & Beverly R; eng S B T & T h3915 N Garrett Rd
" Charles S Jr & Linda J; broker Griffin Assocs h2412 Alpine Rd
" Charlotte M Mrs v pres T E Allen & Sons Ins rRt 1 Bx 278 Bahama NC
" Cheryl teller Central Caro Bk & Trust rRt 1 Bahama NC
" Cheryl D teller Central Caro Bk & Tr rRt 1 Bx 249 Bahama NC
" Cheryl L sr clk-typ Duke Univ & Hosp h1002 Delray St
" Chester & Ruth; driver Garland Woodcraft rRt 1 Morrisville NC
" Chester L asst hsekpg supvr Duke Univ & Hosp r503 E Cornwallis Rd
" Christine R Mrs retd h59f Mc Dougald Terrace Apts
" Clarence driver Burton Lines rRaleigh N C
" Clarence H Mrs media splst Pearsontown Elem Sch r415 Cecil St
" Claudette lpn Duke Univ & Hosp r512 Hardee St Apt 3
" Cora M hsekpr Duke Univ & Hosp r1305 Hyde Park Av
" Cora M Mrs tob wkr W L Robinson h53b Mc Dougald Terrace Apts
" Craig W h802 Underwood Av Apt 4b
" Cynthia emp Durham Drapery h415 E Pilot St Apt G3
" Cynthia D admission-discharge wkr Duke Univ & Hosp r1328 Timothy Av

PUBLIC HARDWARE Inc.
DOWNTOWN DURHAM
SAPOLIN PAINT VARNISH ENAMEL
BUILDERS' HARDWARE
TOOLS FOR FARMER GARDENER CARPENTER MECHANIC COOKING UTENSILS SPORTING GOODS ROOFING AND SHINGLES
111 E Parrish St
P.O. Box 127 (27702)
TEL. 688-4321

HILLCREST CONVALESCENT CENTER Inc.
MEDICARE APPROVED — Skilled Nursing Care
A COMPLETE REHABILITATION PROGRAM
1417 W. Pettigrew St. and Swift Ave., P.O. Box 2816 (27705)
Tel. 286-770

CONTRACTORS
Painters — Paper Hangers — Decorators
Sandblasting
D May COMPANY, INC.
Imperial Bldg. 215 Morris St. (27701) P.O. Box 1926 (27702) Phone 688-2338

ALLEN
" D h224 Omega Rd
" D studt r311 S La Salle St Apt 38d
" D studt r311 S La Salle St Apt 26j
" D A h712 Usher St
" Danny C supmn Genl Tel r4100 Red Mill Rd
" David studt r1915 Erwin Rd Apt C
" David & Drucilla; studt h1442 Newcastle Rd Apt Ci
" David B h301 Swift Av
" David G instructional staff Duke Univ & Hosp r818 N Buchanon St
" David L & Anna; agt Durham Life Ins r2637 E Geer St
" David L & Eloise; driver Smith's Furn h328b Clark St
" David P studt r2007 Angier Av
" Debbie studt h2402 N Duke St
" Debbie D Mrs bkpr Suggs Plmb & Htg r2525 Glendale Av
' Deborah C Mrs clk Central Caro Bk & Tr r2817 Camberly Dr
' Deborah D data terminal opr Duke Univ & Hosp r2201 Morehead Av Apt 51
' Deitrid studt r1014f Sherwood Dr
' Denise Mrs ofc sec Wachovia Bk & Tr h2201 Morehead Av Apt 51
' Diane W Mrs sec Wachovia Bk & Tr rRt 1 Timberlake NC
' Don (Master's Pnt & Body Shop) r2908 Independence Av
Donna P sec Duke Univ & Hosp h901 Chalk Level Rd Apt R16
Donnie h514 Hardee St Apt 6
Donnie G installer repr Genl Tel rRt 2 Bx 80 Roxboro NC
Donnie T & Diane; clk D P Co rTimberlake NC
Dora A (Wid Wm R) retd h403 W Maynard Av
Dorothy h8f Mc Dougald Terrace Apts
Dorothy Mrs maid h502 N Roxboro St
Dorothy E Mrs retd h1016 S Plum St
Dorothy G Mrs ofc sec N C Mut Life Ins r1004 Akron Av
Dorothy N retd h315 W Trinity Av Apt 9
Douglas J & Doris; pntr Claude M May Inc h919 Jones Cir
Earline h1835 Cheek Rd Apt 19a
Edgar O & Billie B; pntr Johnson Mtr h4114 Alston Avenue Rd
Edw A Jr & Alberta L; emp City Of Durham h925 S Plum St
Edw N tchr Winston-Salem P S h607 Dowd St
Eliz phys 3333 Chapel Hill Blvd Suite A2 h2836 Chapel Hill Rd Apt 12a
'Eliz studt r506 Brookwood Dr
'Ellen teller Liberty Bk & Trust r1315 Morreene Rd
'Ellis L & Beatrice B; dorm supvr N C Central Univ h2411 Fayetteville St
'Ellis L Jr USA h2411 Fayetteville St
'Ellis M lab City Of Durham
"Emma r919 Jones Cir
"Emma M Mrs insp White Star Lndry & Clns r509 Commonwealth St
"rnest & Cora M; lab L&M h1305 N Hyde Park Av
"rnest L Mrs (Ernest L Allen Jwlr) r1606 Glendale Av
ALEN ERNEST L JEWELER (Mrs Ernest L Allen) Jewelry And Fine Watches And Watch Repair 401 N Mangum St (27701), Tel 688-7278
" rnest T & Noami F; automotive servmn City Of Durham h3113 Hoover Rd
" rvin Jr h903 Shay Dr
" rvin L & Dorothy; dept mgr N C Mut Life Ins h1004 Akron Av
" stelle emp Dillard's Restr r1106 Franklin St
" stelle C Mrs h1806 Birmingham Av
" velyn r1002 Delray St
" velyn H Mrs policy typ Crum & Forster Ins Co's rRt 1 Bx 412 Bahama NC
" ye M clk Duke Univ & Hosp r1221 Ben Bow Dr
" y h3002 E Weaver St
" ances G Mrs dietary dept Duke Hosp h503 Cornwallis Rd
" ank D emp Duke Univ & Hosp h803 Holloway St Apt 2
" rcia & Jan M; studt h329a Clark St
" thea G lpn Duke Univ & Hosp r1515 Lakeland St Apt G
" neva R psychiatric aide Duke Univ & Hosp rAsheville NC
" C & Ersell W; retd h2706 W Main St
" rtrude E r509 Commonwealth St
" ria N sec Duke Univ & Hosp r2517 Landis Dr

ALLEN
" Gracie emp Elaine Powers Figure Salon
" Guy Mrs h535 Barnes Av
" Guy W rodmn Credle Eng r535 Barnes Av
" H h2752 Middleton St Apt 29b
" H B h311 S La Salle St Apt 9b
" Hannah W Mrs emp Garrard Sausage h604 Trent Dr
" Harry retd r1604 E Main St
" Harry L Jr & Rowena A; sr mech Duke Univ & Hosp h1830 Stage Rd
" Hattie C studt h1101a N Buchanan Blvd
" Haywood A & Evelyn H; carrier PO h1009 S Plum St
" Haywood A Jr studt r1009 S Plum St
" Hazel H Mrs lpn Mc Pherson Hosp h1008b Alabama Av
" Helen rep State Indus For The Blind h404 Columbia Av
" Henry B & Sarah H; retd h1019 Kent St
" Herman L retd r2730 Atlantic St
" Herman L retd h1408 Fayetteville St
" Hickman mach opr Borden Brick & Tile rRt 1 Wake Forest N C
" Hickman L & Esther S; mtcemn County Bd Of Educ h919 Hopkins St
" Howard h201a Barnum St
" Howard R hsekpr Duke Univ & Hosp r53-B Cooper St
" Iola h519 E Main St Apt 204
" Ione & Nora T; retd h1018 Kent St
" Irma S (R A Cherry Co) h2911 Ross Rd
" Irving E & Alice H; retd h1208 Arnette Av
" J D r2218½ Elba St
" J Donald & Geraldine; emp Hboro Mfg h2023 Hickory Dr
" J L & Brenda h2521 Kirby St
" J W h215 Jefferson Dr
" Jack r2502 Ashe St
" Jack A & Lillie F; retd h2333 Glendale Av
" Jack D & Annie M; pntr D C May Co h514 Junction Rd
" Jacqueline K agcy asst N C Mut Life Ins r807 Ridgeway Av
" Jade Jr driver Pepsi-Cola r514 Junction Rd
" James cook Ship Ahoy Fish Hse
" James & Learlean h104 Wyeth Av
" James E & Bertha B; retd h707 Bacon St
" James E h8 Campus Apts
" James H eng Genl Tel r5326 Ventoria Rd
" James L & Julie J (Durham Women's Clinic) h4417 Malvern Rd
" James R h1014 Burke St
" James R & Barbara; eng Surveys Inc h5110 Shady Bluff St
" James T & Dorothy M; atndt John Umstead Butner h2904 Ader St
" James W sys programmer Duke Univ & Hosp r205 Jefferson Dr
" Jeanne L studt r1515 Southwood Dr
" Jeffrey L studt r3915 N Garrett Rd
" Jennifer F data terminal opr Duke Univ & Hosp r609 E Lavender Av
" Jerdan T & Eunice; asst opr Mead Containers r1221 Benbow Dr
" Jerry R clk County A B C Bd h1010 S Plum St
" Jesse R & Mozelle P; retd h bx701 Mineral Springs Rd Rt 6
" Jessie Jr production wkr Wright Mach h536 Hardee St Apt 8
" Jessie V & Sue S; emp IBM h122 Monterey La
" Joanne W nurse Durham Internal Medicine Assn r2008 Woodland Dr
" John D & Sarah W; real est slsmn Southland Assocs h506 Brookwood Dr
" John D & Louise; slsmn Rose Furn r130 East End Av
" John L band dir Carrington Jr Hi Sch r6312 Whitt Rd
" John T retd h1205 Park Av
" Johnny & Theedolious; hsekpg asst Lenox Baker Hosp h2506 Lane St
" Joseph emp Burlington Indus r721 Rutherford St
" Joseph A USN r1226 S Roxboro St
" Joseph E & Sybil B; lecturer N C Central Univ h1515 Fay St
" Joseph G & Alberta S; ship & rec clk Belk's h1305 Spaulding St
" Joseph T & Barbara C; driver h3103 Dearborn Dr
" Joyce F Mrs med asst Mc Pherson Hosp rHillsborough NC

Durham Cablevision
12 GREAT ENTERTAINMENT CHANNELS
CALL TODAY 683-2321
706 Rigsbee Av. (27701)

SUGGS PLUMBING & HEATING INC.
PLUMBING AND HEATING CONTRACTORS ALSO
WATER PUMPS — AIR COMPRESSORS — BACKHOE TRACTORS — SERVICE
122 SOVERIGN ST., P.O. BOX 2774 (27705) PHONE 286-1221

T. E. Allen & Sons Insurance Agency Inc.

PROFESSIONAL INSURANCE AGENTS PIA

Dividend Paying Automobile and Home Owners Insurance

Personalized Service

705 NORTH CAROLINA NATIONAL BANK BLDG 123 W MAIN ST (27701)

Phone 688-2319

JOHN'S FLOWER SHOPPE

FLOWERS FOR EVERY OCCASION — JOHN PERRY, JR., Proprietor

FLORAFAX — WORLD WIDE FLORAL SERVICE

3550 N. Roxboro Rd. (27704) Tel. 471-1847

ALLEN

" Juanita L data terminal opr Duke Univ & Hosp h410 E Pilot St Apt E8
" Judy C lpn Duke Univ & Hosp r621 Hurley Rd
" Julia W hsekpr Duke Univ & Hosp h1014f Sherwood Dr
" June asst mktg dir South Square Merchants Assn rGarner NC
" Karen M emp Genl Tel r2218 Ferrell Rd
" Karl K & Essie; appraiser Durham County Tax Supvr rRt 8 1009 Lakeside Dr
" Kathleen W Mrs retd h77 Beverly Dr
" Kathy h2506 Shenandoah Av
" L G & Minnie G; wheel mech S C L R R h605 Mc Nair St
" L J h423 Walton St
" Larry entertainer r502 N Roxboro St
" Laura B Mrs h3101 Dearborn Dr
" Lela Mrs retd r2911 Ross Rd
" Lennie S Mrs retd r129 Argonne Dr
" Lenora r714 Justice St Rt 8
" Leo P & Mattie M; retd h816 Berkeley St
" Leona Mrs retd h201 W Pilot St
" Leonard Jr jan DTI r205 Dowd St
" Leonard J Jr jan Durham Herald h1206 N Roxboro St
" Lerline mach opr Burlington Indus h903 Da Vinci St
" Leroy & Lucy M; wldr h3108 Dearborn Dr
" Leroy & Lacy M; hlpr Durham Brazing & Welding Wks h2917 Glenn Rd
" Lewis & Lucille M; retd h1705 Alston Avenue Rd
" Lillie M lpn Duke Univ & Hosp r1007 Lancaster St
" Linda F emp Durham Drapery h111 Channing Av Apt 3f
" Linwood E & Donna D; muffler splst Page Automotive & Tire h308 S Benjamine St
" Lou R Mrs (Ernest L Allen Jwlr) h1606 Glendale Av
" Louise L clk Mrs Ruth M Rogers r1515 Southwood Dr
" Louise R Mrs tchr aide City Pub Schs h3209 Dearborn Dr
" Lula H Mrs retd h2611 Hillsborough Rd
" Lula L Mrs h22d Few Gardens
" Lyle K & Minnie T; retd h121 E Lynch St
" M h1021 Sherwood Dr Apt F
" M J & Betty R; emp Overnight Inc h917 Jones Cir
" Mae A r714 Justice St Rt 8
" Malcolm B & Louise L; v-pres NC Blue Cross & Blue Shield h1515 Southwood Dr
" Margt A tchr Durham County Schs h3600 Tremont Dr Apt E3
" Margt B h703 Grant St
" Margt C Mrs retd h611 Cecil St
" Margt E asst mgr Hardee's r2910 S Roxboro St
" Marie h1451 Newcastle Rd Apt A2
" Marie S Mrs h2602½ Vineyard St
" Marie T Mrs retd h2007 Angier Av
" Marilyn Mrs sewer D C May Co h1212a N Driver St
" Martha Mrs retd h830 Center St Rt 4
" Martha Mrs h300a S Plum St
" Mary retd r805 Colfax St
" Mary Mrs cafeteria wkr Neal Jr Hi Sch rBx 658 Patterson Rd Rt 5
" Mary A Mrs clk D P Co r4100 Red Mill Rd
" Mary A Mrs emp Denson Prntg r5109 Peppercorn St
" Mary C Mrs undwrtr Crum & Forster Ins Co's h2014 Woodland Dr
" Mary D retd h2616 Erwin Rd Apt 180
" Mary L h24b Mc Dougald Terrace Apts
" Mattie L (Wid Saml L) retd h1207 Linwood Av
" Mealie h908a Drew St
" Melissa S Mrs tchr Pearsontown Elem Sch h2815 Stuart Dr
" Melvin M & Patricia; emp Globe Indus h915 Midway Av
" Mettera h307 Denver Av
" Michl W security guard Duke Univ & Hosp h311 S La Salle St Apt 11a
" Mildred maid Durham Raleigh Airport h4410 Denfield St
" Milton B & Lillian J; drftsmn Archie R Davis h2505 Albany St
" Milton S & Mildred J; retd h409 Edward St
" Minnie L maid Rhodes Inc r605 Mc Nair St
" Monica L studt r415 Cecil St
" Nancy slsmn h905 Englewood Av
" Nannie r1016 Benning St
" Ned & Beverly; repr Duke Mtr h708½ Park Av

ALLEN

" Nellie M h1106 Calvin St
" Nelvis D driver Durham Bldrs Sup r574 Liberty St Apt P
" O W & Emma V h1917 Edgerton Dr
" Odessa retd h716 Carroll St
" Ola F Mrs chkr Johnson-Forrester h201 Broadway St Apt 6
" Oscar L & Shirley A; supvr Pifer Indus h1412 Ruritan Dr
" Otha L shoe shine mn Croasdaile Barber & Style Shop r205 Dowd St
" Otis & Etta C; bus opr D P Co h2615 Bullock Dr
" Otto & Marie T; boiler opr N C Central Univ h607 Burlington Av
" P h301 Swift Av
" Patricia h1009 Worth St
" Patsy Mrs dir Atlantic Beauty College r5117 Sourwood Rd
" Paul slsmn Harris Inc rRt 2 Henderson NC
" Peggy D cash Hillandale Elem Sch rFleming Dr
" Peggy L sls clk Duke Univ & Hosp r3909 Glenn Rd
" Peggy R lpn Duke Univ & Hosp rApex NC
" Philip emp L&M r605 Mc Nair St
" Prince E & Lelar; retd h714 Justice St Rt 8
" Priscilla dental asst Dr Frank A Ramos r5710 Clare More Dr
" R h700 Morreene Rd Apt B5
" R Billy mech Daughtry's Htg rRt 5 Patterson Rd
" R D ofcr A B C Bd rTimothy St
" Ralph & Linda; emp Herald Sun Papers h109 Stokes St
" Rhuba L & Roberta E; retd h511 Commonwealth St
" Rich D & Mary Ann; dir G T & E Data Serv h5109 Peppercorn St
" Richd J studt r1600 Mason Dr
" Richd L & Deborah; bodymn One Day Auto Paint Shop h2525 Glendale Av
" Richd P studt r1515 Southwood Dr
" Rick h1315 Morreene Rd Apt 28k
" Robt retd r513 Colfax St
" Robt h3022 Colonial Apts Apt 39a
" Robt Jr h3310 Mordecai St Apt H
" Robt D & Vicki h1315 Morreene Rd Apt 16c
" Robt L h3821 Alston Avenue Rd Lot 23
" Robt W studt r1600 Mason Dr
" Robt W Jr & Blanche P; mech D P Co h828 Center St Rt 4
" Rodney studt h2222 Elba St
" Ronald E & Barbara; assoc dir United Fund Of Durham h2805 Devon Rd
" Ronald E Jr studt r2805 Devon Rd
" Ronald L hsekpr Duke Univ & Hosp r3000 Weaver St Apt 2
" Rosaline emp Duke Univ & Hosp r1025 Da Vinci St
" Rowena M cash Duke Univ & Hosp r1830 Stage Rd
" Roy L & Deborah; emp Wrights Mach h2817 Camberly Dr
" Royce M asmblr Duke Univ & Hosp r1208 Liberty St
" Ruth A retd h2805 Atlantic St
" Sandra legal sec Mount White King Hutson Walker Lambe Carden r3115 La Salle Apt 50r
" Sandra C ofc sec Geo R Mc Kee & Assocs rHillsborough NC
" Sandra W Mrs rator Crum & Forster Ins Co's r413 E Trinity Av
" Sandra Y Mrs dietetic asst Duke Univ & Hosp h2908 Beechwood Dr
" Sandy h311 S La Salle St Apt 50r
" Sandy opr Wanda's Hairstyling r2945 Purvis Rd
" Sandy h1018b Onslow St
" Sarah sec-treas D C May Ma-Crepe r2233 Dandy Dr
" Sarah C tech White Optical Labys
" Sarah E maid h805 Colfax St
" Sarah J Mrs maid h512 Burlington Av
" Sasha h1512 Wabash St Apt A2e
" Sharon L sr food serv aide Duke Univ & Hosp r313 Murphy St
" Sheila nurse NC Mem Hosp r2910 S Roxboro St
" Sheilah lpn Mem Hosp h307a N Briggs Av
" Sherman L lpn Duke Univ & Hosp h1109 Sedgefield St
" Shirley h1031 Rosedale Av
" Shirley A r1803 Palmer St
" Shirley A emp N C News r535 Barnes Av
" Sidney H (Sidney Allen Realty) r3304 Medford Rd
" Sidney H Realty Co (Sidney H Allen) 4518 N Roxboro Rd
" Steve h2309 Lednum St Apt H

QUALITY JANITOR SERVICES

JEROME McDOWELL

682-6337

RUG SHAMPOO
INSURED CONTRACT CLEANING

Durham, N.C. 27703

P.O. Box 11431

BUILDINGS — OFFICES
WINDOWS — FLOORS

204½ N. Mangum St.

Gulf SOLAR HEAT

M. M. FOWLER INC.

Gasoline Fuel Oil

600 Gulf St. P.O. Box 1090 27702

Phone 596-82

CAROLINA CARPETS & INTERIORS, INC.
• Carpeting, Linoleum Flooring, Custom Draperies and Wallcovering
• Carpeting (24 Hour Installation) Large Selection of Rolls and Remnants
• Lowest Price Guaranteed • Satisfaction Guaranteed
1920 Perry St. Durham, N.C. (27705) Phone For Home Appointments 286-0754

ALLEN
" Steve N mtce Duke Mtr Lodge rPalm Pk Apts
" Steven B clerical Burl Indus h118b E Edgewood Dr
" Sue tech White Optical Labys rHillsborough NC
" Sydney H Construction Co (Sidney H Allen) 4518 N Roxboro Rd
" Sylvester rtmn Duke Univ & Hosp r3909 Glenn Rd

ALLEN T E & SONS INSURANCE AGENCY INC
THOMAS E ALLEN JR, PRESIDENT
MUTUAL INSURANCE
ALL LINES
705 NORTH CAROLINA
NATIONAL BANK BLDG
123 W MAIN ST (27701)
TELEPHONE 688-2319
(See Index To Advertisers)

" Talmadge tchr Sou Hi Sch h2836 Chapel Hill Rd Apt 17e
" Tammy studt r1004 Akron Av
" Tardell whsemn Weck Mfg r605 Mc Nair St
" Thaddeus & Lillie M; acct U Of N C h5820 Shamrock Dr
" Thelma V Mrs smstrs Johnson-Forrester h120 E Lynch St
" Thelton L ofc mach reprmn Duke Univ & Hosp h1208 Liberty St
" Thos A trackmn Durham Sou Rr h415 Cecil St
" Thos A & Romelia M; sls serv rep Mead Containers rRt 1 Bx 183 Hwy 54 Chapel Hill NC
" Thos C tob wkr Am Tob h703 Grant St

ALLEN THOMAS E JR & Charlotte M;
President, T E Allen & Sons Insurance Agency Inc, 705 North Carolina National Bank Bldg 123 W Main St (27701), Tel 688-2319, h Rt 1, Box 278, Bahama, N C (27503), Tel 477-6888
" Thos R studt h1608 Fayetteville St
" Tyrone R & Judy; pntr Claude M May Inc r107 S Briggs Av
" Valerie Y food serv aide Duke Univ & Hosp rMsngr
" Vernom retd r607 Dowd St
" Vernon h2014 Southwood Dr Apt 6
" Vernon Jr supvr Duke Univ & Hosp r1408 Bacon St
" Vernon D recreation leader City Of Durham
" Vian retd r406 Edward St
" Vickie L sec Duke Univ & Hosp rRt 1 Bx 205
" Wade & Irene h507 Scoggins St
" Walter E retd h1602 E Geer St
" Walter R body shop mgr Carpenter's Inc r4405 Ryan St
" Wanda mach Daily Hdw h406 Edward St
" Wanda Mrs bkpr Dailey's Inc r409 Edwards St
Will retd h221 East End Av
Wm A & Peggy D; sheriff County Sheriff h115 Fleming Dr
Wm D hA7 Westover Park Apts
Wm E & Jo Ann W; slsmn J A Richardson Co h2008 Woodland Dr
Wm E Jr r502 N Roxboro St
Wm J Jr & Martha A (Allen Htg & Air Condtg) h1600 Mason Dr
Wm M & Sadie M (Shorty Allen Variety Shop) h1025 Da Vinci St
Willie B Elder pastor True Way Ch
Willie G formn Caro Times h2207½ Concord St
Wyonda r1412 Ruritan Dr
llenton Apartments 311 W Trinity Av
Company The Charles W Smith Pres Mrs Bettie W Bourgeois V-Pres J R Hawkins Sec-Treas real est 123 Orange St
Realty & Insurance Co Allen D Aldridge Pres C W Inscoe Edw S Orgain Jr V-Prests J R Hawkins Sec-Treas 119 Orange St 1st Fl
leva Ann M rep Duke Univ & Hosp r4919 Mandel Rd
Joseph L business mgr Duke Univ & Hosp r4919 Mandel Rd
ley Felix E & Donna W (Alley's Corner) h1118 N Duke St
Gerald studt h410 E Pilot St Apt P7
good Beulah I retd r416 N Hyde Park Av
Florence M retd h416 N Hyde Park Av
Frances P Mrs retd h1901 Morehead Av Apt 4

ALLGOOD
" John E & Helen; supvr Durham Exch Club Sheltered Wkshop h807 Brye St
" Lola F (Wid Thos I) retd h601 Piper St
" R h311 S La Salle St Apt 37d
" Theo C & Lorena; retd h8 Hawthorne Dr
" Vicinthia opr-programmer City Of Durham
" Wm W import mgr Coggin Pontiac r311 S Lasalle St
Allied Exterminators Inc Drew Sims Mgr 3915 N Duke St
" Of Durham Aluminum (C H Faucette) 739 E Markham Av
Alliert Marie E cafeteria mgr Parkwood Elem Sch rRt 4 Bx 508h Hillsborough NC
Alligood Edna H Mrs retd h bx497 Mineral Springs Rd Rt 6
" Hettie C Mrs retd r1120 W Main St
Allin Craig W instructional staff Duke Univ & Hosp r812 Underwood Av
Allis Robt h1205 Cornell St
Allison Andrew J & Thelma W; retd h501 N Queen St
" Billy asst mgr Signal Finance Of N C r3102 Hursery St
" Blanche E retd h1016 Rosehill Av
" Dale studt r1611 Duke University Rd Apt 2a
" Danny & Anne; emp Johnson Mtr Lines h518 Wanda Ridge Dr
" David A & Brenda C; drftsmn City Of Durham h1319 Norton St
" Debra L studt r2 Meadowbrook Dr
" Delores F sec Duke Univ & Hosp r2 Meadowbrook Dr
" Dorothy emp Liggett & Meyers Tob h16 Patriot Cir
" Dovie H (Wid John D) emp Duke Hosp h1114 Gurley St
" Ervin W dist mgr Sou Life Ins h2704 Carver St
" Ferdinand V Jr v-pres & sec Mut Sav & Loan h1315 Mc Laurin Av
" Floyd E & Novella O; retd h808 Nancy St
" Frank B & Terry; mach hlpr Mtr Parts & Mach rRougemont NC
" Fred C & Fay; slsmn Triangle Elec Mtr h2 Meadowbrook Dr
" James A & Geneva B; butler h2902 Fayetteville St
" James L & Sue J; sup supvr Genl Tel h2903 Fawn Av
" Larry D & Anna D h2727 Hinson Dr
" Luther K & Carrie R; retd h308 Sowell St
" Martha M physcial therapy asst Duke Univ & Hosp rChapel Hill NC
" Michl D vending sls Triangle Coin Caterers rRt 1 Bx 129 Hurdle Mills NC
" Mitzi emp Sara Barker Day Care Cntr r4016 Angier Av

ALLISON-MORTON AUTO SALES
(Charlie Allison And Roger Morton), Used Car And Truck Dealers, 'See Us Before You Buy,' Holloway St At Chandler Rd (27703), Tel 596-3003 (See Index To Advertisers)

" Rachel V staff nurse Duke Univ & Hosp r311 S Lasalle St Apt 35g
" Ricky studt r2 Meadowbrook Dr
" Rocks & Novelties (Everet C Harris) 1811 Cheek Rd
" Rodney studt r2 Meadowbrook Dr
" Roy C & Juanita L; prsmn L & M h120 Argonne Dr
" Steven delmn Barringer-Whitfield Furn r3702 Alameda St
" Sue J sec Genl Tel r2903 Fawn Av
" Victor E & Luberne G; agt Durham Life Ins h1814 Cole Mill Rd
" Virginia B Mrs h1006a Clarendon St
" Wiley B h501 N Queen St
" Wm H & Mary P; retd h521 Cecil St
" Willis W & Bessie B; retd h2912 Fayetteville St
Allita Bernice A sr research tech Duke Univ & Hosp h2201 Morehead Av Apt 28
Allitto B A h1315 Morreene Rd Apt 23i
Allman Barbara L Mrs counselor Chewning Jr Hi Sch r2335 Anthony Dr
" Jamie r901 Chalk Level Rd Apt N7
" R W & Eula E h901 Danbury Dr
" Teepa desk clk Caro Inn h1711 W Lakewood Av Apt 1w
Allred Bee (Bee's Hairstyling)
" Eliz lpn Duke Univ & Hosp r11 Dundee Ct
" H A Jr ofc mgr Erwin Oil r1309 Leon St
" Linda J admn asst Duke Univ & Hosp rBeaufort NC

MAKERS OF FINE FURNITURE FOR THE ENTIRE HOME
1612 E. Geer St. (27704)
Y and J Furniture Co.
REFINISHING REPRODUCTIONS
Phone 682-6131

Complete REAL ESTATE Service
TRIANGLE HOMEOWNERS
SALLY P. ATRINI, Owner
Complete Service For Homeowners and Buyers. We Help You Sell Your Own Home For A Flat Fee Save 100's to 1000's of $$$
MEMBER OF THE DURHAM CHAMBER OF COMMERCE
DURHAM PHONES 493-4506, 493-4507 — CHAPEL HILL PHONE 968-9538
3700 Chapel Hill Blvd. Executive Park (27707)

Glenn's FLORIST
CHOICEST OF CUT FLOWERS — FLOWERS FOR ALL OCCASIONS
2810 N. Roxboro Rd., Tel. 471-3346 Day. Nights 688-3366

ALDRIDGE RETAIL POWER MOWER INC.
POWER MOWERS CHAIN SAWS — GARDEN TRACTORS
PARTS and SUPPLIES • SALES and SERVICE
WHOLESALE — MID-ATLANTIC STIHL
2694 CHAPEL HILL BLVD., P.O. BOX 8823 (27707)
5017 NEAL RD. (27705)
DIAL 489-332
TEL. 383-741

ALLRED
" Phillip & Correne; mach Burl Indus h1935 Cheek Rd
" Reginald S & Eliz F; misc Newton Instrument h2308 Albany St
" Terri C Mrs teller Security Sav & Loan r3032 Rosebriar
" Tom Seeman Printery rGreensboro N C
Allsbrook Ashley R h3300 Hursey St Lot 53
" Patsy W Mrs x-ray tech Durham Orthopaedic Assocs r3300 Hursey St Lot 53
Alm Douglas studt h2015 W Club Blvd
Alman Caroline A retd h2310 Lindmont Av
" Duane atndt Strayhorn Union 76 & Wrecker Serv
Almand L h3022 Colonial Apts Apt 57a
Almendarez Frank D h1909 Birmingham Av
Almond M h1110 Mallard Av
Alonso Kena A aide Merrick Moore Elem Sch r314 Smith Dr
" Manuel F Jr sr eng Genl Tel r314 Smith Dr
Alpert Leo & Marianne S; emp U S Research Ofc h4122 Cobblestone Pl
" Steph E studt r4122 Cobblestone Pl
" Steve h311 S La Salle St Apt 3g
Alphin Oliver W & Billie; Vice-President Powe, Porter, Alphin & Whichard PA, Attorney-At-Law, Suite 800 First Union National Bank Bldg 301 W Main St, PO Box 3843 (27702) Tel 682-5654, h122 Oliver La (Parkwood; 27713), Tel 544-3032
Alsten Willie H & Jennie L; retd h305 Clay St
Alston See Also Austin
" Ada A h3323 Glasson St Apt C
" Ada M Mrs retd h421 E Moline St
" Alex designer-drafter L & M rPO Bx 837 Pittsboro NC
" Alonza & Annie; bodymn Matthews & Farrow h10 Manson Pl
" Alphonso lab City Of Durham
" Alton Jr & Mary; stk rm clk Eckerd's-bragtown h2915 Nellowood St
" Alvins security guard Duke Univ & Hosp r4216 Garrett Rd Apt L4
" Alwilda retd h105 E Chestnut St
" Annie M h404½ Red Oak Av
" Ardean h901 Chalk Level Rd Apt W6
" Arth studt h2201 Morehead Av Apt 52
" Arth L & Judy J h1410 Cross St
" Avenue Amoco Service (Ed Richardson) 1002 N Alston Av
" Barbara J recpt Duke Univ & Hosp h3817 Dearborn Dr Apt 9
" Bertha gdnr h2803b S Roxboro St
" Brenda h1120a Jackson St
" Cahlie W studt r3512 Dearborn Dr
" Carol h1211a Fargo St
" Carol A Mrs clk N C Mut Life Ins r122 Archdale Dr
" Carolyn h1315 Morreene Rd Apt 13l
" Carolyn r516 Bacon St
" Carolyn D mngr Duke Univ & Hosp r1611 Duke University Rd Apt 12b
" Carvin supplymn Genl Tel r307 W Trinity Av Apt 1
" Charles Jr & Christine W; lab S Swartz & Sons r402 N Queen St
" Clement h810a Gerard St
" Clyde J & Bernice B; dist counselor Durham Herald h611 Seven Oaks Rd
" Colonel & Josephine L; carp h522 E Club Blvd
" Constance hsekpr Duke Univ & Hosp r102 Erie St
" David V transport driver Flav-O-Rich r215 Archdale Dr
" Deborah M clk N C Mut Life Ins h2006 House Av Apt 17
" Doris J Mrs tchr Hope Valley Elem Sch r1923 Bedford St Apt 2
" E Janice emp Genl Tel rButner NC
" Edith B Mrs h53a Mc Dougald Terrace Apts
" Edna D librn clk N C Central Univ r5110 Peppercorn St

ALSTON ELECTRONIC RESEARCH & AQUATIC NURSERY

(Harvey C Alston), Designers And Creators Of Electronic Projects, Dependable Radio And TV Repairing By Qualified Experts, Audio Visual Equipment Repair, Custom Designed Aquatic Nurseries And Equipment 1501 Fayetteville St (27707), Tel 688-6876

" Ernest roofer Lloyd Sht Mtl & Roofing r918 Morehead Av

ALSTON
" Ernest delmn David's Ofc Interiors r2747 Weldon Ter
" Evelyn L studt r522 E Club Blvd
" Faith r516 Bacon St
" Faye Mrs clk Central Caro Bk & Tr r4611 High Meadow Rd
" Floyd D studt r808 Springdale Dr
" Frank H & Mamie V; asst prin Hillside Hi Sch h1215 Rosewood St
" Frank M hlpr Flav-O-Rich r2803a S Roxboro St
" Fred M chem Armageddon Chem r1205 Alma St Apt B
" Gail O supvr County Dept Social Servs r1202 Scout Dr
" Geraldine E Mrs tchr Ellerbee Sch h916 Elmira Av
" Gertie B Mrs tchrs aide Scarborough Nursery Sch h1107 Linwood Av
" Gladys J plant wkr Flav-O-Rich rChapel Hill NC
" Gwendolyn food serv aide Duke Univ & Hosp r102 Erie St
" H r1003e Sherwood Dr
" Harold & Willa M; brk mason h1010a Cornell St
" Harvey C & Eliza M (Alston Electronic Research-Aquatic Nursery) h1501 Fayetteville St
" Hassie hsekpg asst N C Central Univ r428 Ridgeway Av
" Haywood G bus driver Coordnating h812 Dreiser St
" Herman & Phyllis; field rep Wachovia Bk & Tr h1611 Duke University Rd Apt 9d
" Hodgesty V & Virginia W; retd h913 S Plum St
" Hubert T & Mary A; refuse collr City Of Durham h3512 Dearborn Dr
" Inell M sr hsekpr Duke Univ & Hosp h614b E Umstead St
" Isaac & Mabel D; retd h111 Barnhill St
" J h608 Hardee St Apt E6
" J r4216 Garrett Rd Apt E15
" J Spencer coordinator Duke Univ & Hosp r1024 Bacon St
" Jacqueline studt r808 Springdale Dr
" Jacqueline (Record Shack) r520 Spruce St
" James emp L & M h1109b W Proctor St
" Jas emp Big Star h311 S La Salle St Apt 17d
" James driver Boyce Sup r19c Taylor St
" James food serv asst N C Central Univ r411 Lawson St
" Jas L & Julia A; guard U S Special Police h111 Channing Av Apt 10d
" James P & Joyce; tk driver Lowes Of Durham h709 N Queen St
" James W & Ann E; genl supt Wrenn-Wilson Constn h808 Springdale Dr
" Jean r2915 S Roxboro St
" Jo emp Big Star
" Joe J Jr & Thelma M; stocker Krogers h102 E Pilot St
" Joe L h816a Colfax St
" John A & Elaine; faculty NCCU h126 W Cornwallis Rd
" John A & Fay; emp IBM h4611 High Meadow Rd
" John H plant opr Hope Valley Elem Sch r604 Dupree St
" Johnnie h1402l Calvin St
" Johnnie h1026a Moreland Av
" Johnny B asst prof N C Central Univ r126 W Cornwallis Rd
" Johnny W & Rosalie D; custdn City Bd Of Educ h2628 Lincoln St
" Joseph & Fleta h1100 Akron Av
" Joseph A & Leola F (Meares Clns) h1502 Rosewood St
" Joseph L r2900 Fayetteville St
" Josephine h2412a Owen St
" Joyce emp Best Products
" Julia A Mrs records clk Crum & Forster Ins Co's r111 Channing Av Apt 10
" Larry h709 Dowd St
" Larry W & Pearlie B; surgical care asst Duke Univ h1011½ N Hyde Park Av
" Lathrop W mgr Biltmore Hotel h2112 Apex Rd
" Leroy h1002 Bacon St
" Lester E unit serv aide Duke Univ & Hosp r109 Cook Rd
" Lillie C Mrs speech therapist City Shc Bd h625 Price Av
" Lina Mrs h1511 Angier Av
" Linda L r1129 Merrick St Apt 21
" Lisa r709 N Queen St
" Louis & Louise H. retd h707b Drew St
" Louis & Leatrase C; lab L&M h1213 Kent St
" Louis E h1108½ Carroll St
" Louise h1400l Calvin St

Marley Investment Realty
We specialize in Residential & Commercial Real Estate, Investment Properties and Property Management.
3325 CHAPEL HILL BLVD. • DURHAM, N.C. 27707 • PHONE (919) 493-1592
104 CEDAR TERRACE EAST

HOUSE OF 10,000 PICTURE FRAMES
• CUSTOM FRAMING • READY MADE FRAMES • GLASS • MATTING
• MOUNTING • PICTURES • PRINTS • WALL ACCESSORIES AND MIRRORS
1 Week Service – Overnight If Necessary
1106½ Broad St. Durham, N.C. (27705) Tel. (919) 286-4837
112½ W. Franklin St. Chapel Hill, N.C. Tel. 929-7582

Bernard's Formal Wear
WEDDING SPECIALISTS
1151 W. Club Blvd. Durham, N.C. (27701)

Bernard's Formal Wear

Durham's Wedding Specialists
Tuxedo Rental and Sales in Stock
Across From Northgate
Tel. (919) 286-3633

ALSTON
" Louise emp Duke Hosp hE2 Atlantic Ct
" Louise B tech Duke Univ & Hosp r2614 Garrett Rd
" Louvenia h1009 E Ellerbee St
" Lucille B Mrs maid h520 Spruce St
" Macie L (Wid James) h1208 Cornell St
" Margt G cook Duke Univ & Hosp h1129 Merrick St Apt 24
" Mary emp Shrimp Boats rElowood St
" Mary D Mrs h414 E Geer St
" Mary E Mrs retd h516 Bacon St
" Maxine B data terminal opr Duke Univ & Hosp r816 Colfax St
" Melvin emp Data Processing R T I h102 Erie St
" Mildred L data terminal opr Duke Univ & Hosp r510 Burlington Av Apt A
" Milton h5110 Peppercorn St
" Milton h513 Burlington Av
" N h608 Hardee St Apt E7
" Nathl emp Burger King rWake Forest NC
" Nellie W (Wid Joseph) hsekpg asst N C Central Univ h606 Hickory St
" Norma Jean h2507 S Roxboro St Apt 36
" Ories h2449 Bluefield St
" Phyllis r36f Mc Dougald Terrace Apts
" Phyllis A sr acctg clk Duke Univ & Hosp r808 Springdale Dr
" Ralph W driver M M Fowler h1509 Angier Av
" Ray Mc A & Ejanice; groundmn D P Co r612 28th St Butner NC
" Raymond & Constance; cook Chicken Hut h102 Erie St
" Raymond Jr r102 Erie St
" Reggie h2100 House Av Apt 9
" Regina R Mrs tchr Carrington Jr Hi Sch r1024 Bacon St
" Renora M dept sec N C Central Univ r2900 Fayetteville St
" Robt workshop wkr h908 Dupree St
" Roland asst dir City Personnel Dept
" Roland r2900 Fayetteville St
" Ronald E & Mae Helen; picker Am Tob h613 Hope Av
" Roxie T Mrs maid h1129 Merrick St Apt 21
" Roy lab City Of Durham
" Roy C data terminal opr Duke Univ & Hosp r2901 Wake Forest Rd Apt 13c
" Roy E & Jean (Triangle Trophy Center) r2803 Apex Rd
" S L & Lucy; emp L&M h1504 Fay St
" Sales & Service (John Mc Neill) 2114 Alston Avenue Rd
" Stephanie h1129 Merrick St Apt 6
" Steve E & Bonnie; tk driver Lowes Of Durham r2817 S Roxboro St
" Stevie B h2817 S Roxboro St
" Terry h3709 Wiggins St Apt 4
" Timmie J sr citizens dir City Of Durham
" Venice A med dept Meth Retirement Homes r3323 Glasson St Apt C
" Vernell studt r1129 Merrick St Apt 21
" Virgie Mae Mrs hsekpg dept Meth Retirement Homes r4006 Booker St
" Virginia W Mrs (College View Nursery) r913 S Plum St
" Vronica h406b Canal St
" W F & Lillian; tech Triangle Mtrs h2912 Beechwood Dr
" W R Rev & Lucille; slsmn Belk's h607 Wheat Mill Av
" Walter h3007 E Weaver St Apt 3
" Wilbert ydmn Hope Valley h1204b Cornell St
" Wm J & Vira; supvr Goodwill Indus h1509 Lakeland St Apt A3l
" Wm R & Stella A; gdnr h2900 Fayetteville St
" Wm R Jr asst personnel dir City Of Durham
" Willie & Minnie; retd h817 Ridgeway Av
" Willie h616 Bernice St
" Willie & Fanny; emp Pendecraft h301 Colony Manor Apartments Bldg 8
" Willie & Hassie W; yd mn Research Triangle h42b Mc Dougald Terrace Apts
" Winnie H admission-discharge wkr Duke Univ & Hosp r213 Pilot St
" Zenobia h830 Dreiser St
" sup Martin h1315 Morreene Rd Apt 9t
" t Arth T & Eliz B; faculty Duke Univ & Hosp h3326 Swansea St
" thaus Theo Jr & Brenda; equip instlr Genl Tel h607 Parkview Dr
" ther A studt h205 Oregon St Apt C
" thshuller L A phys Bragtown Health Clinic rChapel Hill NC
" tman Denise sr tech Duke Univ & Hosp r2112 Broad St Apt D5
" Neil H & Denise W; studt h2112d Broad St Apt 5
" Ronnie E pharm tech Duke Univ & Hosp h924 Dacian Av Apt 11

ALTMAN
" Wiley & Kay T; emp L&M h3315 Summerlin Rd
Altshuller Lillis F assoc Duke Univ & Hosp rChapel Hill NC

ALUMINUM CO OF N C INC

Melvin "Mel" Monsein President, Henry E Hersh Secretary-Treasurer, Alan B Biggerstaff Comptroller, North Carolina's Largest Applicators Of Aluminum Siding, Distributors Of Alcoa, Reynolds Alcan Aluminum Building Materials, Complete Home Modernization Specialists, Designers And Contractors Of Home Improvements, Economical Financing Available, Free Estimates, All Materials And Workmanship Guaranteed, 3022 N Roxboro Rd, (27704), 24 Hour Tel 477-2159 (See Index To Advertisers)

" Co Of North Carolina Inc Geo E Young Mgr (whse) 110 E Delafield Av
Alvan D studt h401 Downing St Apt D
Alvarez Karen sec Operation Breakthrough r4216 Garrett Rd Apt C-16
Alyea Edwin P & Nancy A; phys Duke Univ & Hosp h3102 Devon Rd
Alyono David h1719 James St
Amadi Chizoe C Mrs med dept Meth Retirement Homes r602 Massey Av
Amaya Marcelino & Donna M; asst prof Duke Univ & Hosp h2928 Friendship Rd
Amazon Irving & Mary K; retd h811 Demerius St Apt L1
Ambassador The (Fred Herndon) apts 916 W Trinity Av
Ambinder Jeffrey M hse staff Duke Univ & Hosp h500 Du Pont Cir Apt 54
Ambrose Brian R h9 Ainsworth Ct
" Francis J & Joyce W; retd h1731 Euclid Rd
" Richd r4216 Garrett Rd
" T studt r311 S La Salle St Apt 41i
Amdursky Jon M emp Genl Tel r1304 Seaton Rd Apt T9
Amedeo Sara studt h2752 Middleton St Apt 24d

AMERICAN ARTHRITIS ASSOCIATION INC THE Burris F 'Burr' DeBenning Honorary National Chairman, Clifton P Jones President, 407 W Franklin St, Suite 201, PO Box 666 (Chapel Hill, NC; 27514), Tel (919) 942-8658 (See Index To Advertisers)

" Bakeries Arth J Knight Jr Mgr br 2200 E Pettigrew St
" Beauty Supply John Warlikowski Mgr 153b South Square Mall
" Bldrs Of Durham Inc Mary D Cook Pres bldg contractor 123 W Main St Rm 707

AMERICAN CANCER SOCIETY DURHAM COUNTY UNIT

MRS DIANE K CHEEK
EXECUTIVE DIRECTOR
DEDICATED TO WIPE OUT THE CAUSE AND PROMOTE THE CURE OF CANCER
WACHOVIA BANK BLDG
624 9TH ST
PO BOX 2893 (27705)
TELEPHONE 286-7943

AMERICAN CREDIT CORP John J Heller Jr President-Manager, Doug Blackmon Office Manager, Auto Loans, Financing And Refinancing On Mobile Homes, Camper Trailers, Motorcycles, Boats And Motors And Airplanes, Second Mortgage, Real Estate Loans, 703 Rigsbee Av, PO Box 2206 (27702), Tel 688-1311

" Federation State Cnty Mun Emp A F L-C I O Edna G Johnson Pres 1105½ W Chapel Hill St Rm 10
" International Antiques & Furniture (Phillip S Fletcher & Tully M Fletcher) 301 S Duke St
" Legion Fair Grounds James W Holmes Mgr 2000 Fay St
" Legion Post No 175 2116 Riddle Rd
" Legion Post No 4 222 Chandler Rd
" Postal Workers Union Local No 24 J L Carter Pres 323 E Chapel Hill St
" Red Cross Blood Processing Center 2634 Chapel Hill Blvd Suite 200

AMERICAN RED CROSS DURHAM COUNTY CHAPTER

Cynthia S Reardon Executive Director, Case Work Service For Members Of The Armed Forces, Veterans And Their Families, Disaster Services, First Aid, Water Safety, Home Nursing Instruction, Blood Services And Community Volunteer Services, 1000 E Forest Hills

Bee's Hairstyling
3002 Guess Rd. (27705)
WE SPECIALIZE IN THE VERY LATEST HAIR SHAPES AND STYLES
A FRIENDLY STAFF TO SERVE YOU TRY US!
WE ALSO CUT-AND-STYLE MENS HAIR
BEE ALLRED — Owner
Phone 471-2292 or 471-3788

Oscar Miller Contractor, Inc.
ASPHALT PAVING—High Quality Work at Lower Prices
P.O. Box 30097, Raleigh, N.C. (27612) Tel. 787-244
Durham Tel. 688-3339

AMERICAN RED CROSS DURHAM COUNTY CHAPTER CONTD
Blvd, PO Box 8767 (27707), Tel 489-6541, Caseworker Tel 489-9707

AMERICAN TOBACCO CO THE

A DIVISION OF
AMERICAN BRANDS INC
HARWOOD SMITH
MANAGER
MAKERS OF
PALL MALL CIGARETTES
TAREYTON CIGARETTES
SILVA THINS CIGARETTES
HALF AND HALF CIGARETTES
CARLTON CIGARETTES
AND LITTLE CIGARS
GENERAL OFFICE
BLACKWELL AND
201 W PETTIGREW ST
PO BOX 1091 (27702)
TELEPHONE 682-2101
ALL DEPARTMENTS

AMERICAN TOBACCO CO THE-DURHAM LEAF DEPARTMENT

H W Lewis Manager, R M Bouse Leaf Purchases Director, Blackwell St SW Cor W Pettigrew St, PO Box 131 (27702), Tel Office (919) 682-2101

Amerson Edna h908 John St
Ames John h1510 Lakeland St Apt E5c
" Oliver E & Agnes; appraiser Durham County Tax Supvr rRt 8 215 Twin Oaks Rd
AMES POOLS INC Maynard Lilley President, Commercial And Residential Pools In Vinyl Or Concrete, Custom Built, All Sizes And Shapes, We Also Offer Service And Pool Supplies, 4150 S Alston Avenue Rd (27713), Tels 544-3098 And 544-3867
" Shelley studt r2302 W Club Blvd
Amey Betty M (Wid Willie) h16f Few Gardens
" Essie Mrs mgr Amey Florist r812 Beebee St
" Florist (Wm A Amey) 2919 Fayetteville St
" Floyd T aide Duke Univ & Hosp r103 W Enterprise St
" Fronia D (Wid Wm) retd h103 W Enterprise St
AMEY FUNERAL HOME & FLORIST (W A Amey), Since 1933, A Sympathetic Courteous Service With Understanding And Economy, 2919 Fayetteville St (27707), Funeral Home Tel 688-1860, Florist Shop Tel 688-3310
" Gladys H hsekpr Duke Univ & Hosp r906 Onslow St
" Henderson P Rev & Gladys H; pastor Orange Grove Bapt Ch h906 Onslow St
" Kathy D studt r906 Onslow St
" Michl food serv aide Duke Univ & Hosp r911 Elizabeth St
" Nina Mrs retd h2118 Charles St
" Phyllis h801 Hopkins St Apt 7
" Regina M r16f Few Gardens
" Roberta M emp L&M h201 Lodge St
" Roger h901 Chalk Level Rd Apt H9
" Ruth E Mrs nurse County Health Dept rBeebe Dr
" Wm A & Essie (Amey Florist) r812 Beebee St
" Wm A Jr embalmer Amey Funeral Home r812 Beebee Dr
Amick T L & Kaye; emp Mica Mgmnt Improvement Corp h911 N Gregson St
" Thos L h608 Old Orchard Av
Amigo Jorge L operating rm tech Duke Univ & Hosp r2704 Heather Glen Rd
Aminaabou Donia r2200 Elder St Apt 4
Amis Eleanor S (Wid Amis) retd h714 Carroll St
" Gloria J emp City Of Chapel Hill r1008 Sedgefield St
" James & Pearl; retd h1709 South St
" James A & Goldie M; emp L & M h504 Canal St

AMIS
" James A Jr studt r504 Canal St
" Willie L & Jean; servmn hlpr Duke Univ & Hosp h1111 Lancaster St
Amlison I h501 Downing St Apt K
Ammon Anne sls mgr Ramada Inn
Ammons Benj C studt r1005 Stonehedge Av
" C R h822 Elmira Av
" Chloretta A emp Durham Shelter Wk Shop r203 E Club Blvd
" Clyde O & Lillian J; retd h508 E Geer St
" Elsie J (Wid Clarence L) retd h100 E Edgewood Dr
" Hildred M Mrs h203 E Club Blvd
" Raymond E tech White Optical Labys r203 E Club Blvd
" Shirley J Mrs supvr Duke Univ & Hosp h1005 Stonehedge Av
Amnott Del J & Jane; pres West Durham Realty & Ins Agcy h600-6 S La Salle St Apt 8f
Amoco Oil Co Erwin Oil Co Inc Distrs 701 Washington St
Amore S Thos & Margt T; v-pres Worth Chem h804 E Forest Hills Blvd
Amos & Andy (Johnny Eubands) restr 325 W Main St
" Annie R (Wid James A) retd h301 Baxter St
" Clora Mrs h1007 Taylor St
" Dennis B prof Duke Univ & Hosp rRt 3 Hillsborough NC
" Dollie M Mrs cafeteria wkr Rogers-Herr Jr Hi Sch r3817 Dearborn Dr
" Donald W driver W D Lbr r908 South St
" Earl emp Research Triangle h1305 Wiley Av
" Geo emp IBM h307 E Trinity Av
" Geo T & Sarah B; whsemn Colonial Store h1306 Sedgefield St
" Helen (Wid Willie) retd h113 E Enterprise St
" James retd h811a Fargo St
" James emp Watts Hosp r616 S Buchanan Blvd
" James R h3434 Chapel Hill Rd
" Joseph & Dollie M h3817 Dearborn Dr Apt 4
" Joseph & Pamlea G; regeneration mn Continental Water Condtg h305a E Trinity Av
" Maude cafeteria wkr Hillside Hi Sch h616 S Buchanan Blvd
" Percy h1406a Evelyn St
" Ricky lab Duke Univ & Hosp r616 S Buchanan St
" Ronnie Mrs r120 Barnum St
" Sheila Y lpn Duke Univ & Hosp r616 S Buchanan Blvd
" Vanessa M clk CCB r616 S Buchanan Blvd
" Wm computer opr Research Triangle Air Pollution r1306 Sedgefield St
" Wm H Rev pastor Ch Of God In Christ Jesus rBooker St
Ampix Photography (Charles R & G T Sanback) 2000 Chapel Hill Rd
Amstead Doris nurse N C Mem Hosp h2135 Charles St
Amthor Franklin R & Rebecca P; studt h2008 Ward St
Amy J & Donna h4723 High Meadow Rd
Anapol Edw mgr Duke Univ & Hosp h804 Louise Cir Apt A
Anchor Marlo mgr (Face To Face Marlo Custome Cosmetics Ltd) r311 S La Salle St
Ancrum Joseph A genl mgr Ancrum Ins Agcy h1216 Lakeland St
" Joseph H asst mgr Ancrum Ins Agcy r1216 Lakeland St
" Louis D & Margt; sr supvr L & M h5504 Old Well St
" Margt Mrs typ County Dept Social Servs r5504 Old Well St
Anders Archie W & Linda S; atty Atty Genl's Ofc h4029 Nottaway Rd
" E r311 S La Salle St Apt 48n
" Linda S tchr Hope Valley Elem Sch r4029 Nottaway Rd
" Lydia M Mrs retd h2409 W Club Blvd
" Wm Mrs h1512 Morning Glory Av
Andersen (See Also) Anderson
" Dana K hse staff Duke Univ & Hosp r2418 Wrightwood Av
" James G emp NCCU h1802a N Alston Av
" Phyllis M Mrs lpn Dr E V Grace rRt 2 Bx 639e Chapel Hill NC
Anderson A J Jr & Nan W; electn h5021 Green Oak Dr
" Adell B Mrs h2540 Atlantic St
" Albert B h2003 Otis St
" Alice E nurse Duke Hosp h4d Mc Dougald Terrace Apts
" Ann mgr Marianne r311 S La Salle St
" Apartments (Roberts Assocs) 1600 Anderson St
" Apts 2504 Vesson Av

Coggin Pontiac Inc.
SALES • SERVICE • LEASING
"WHATEVER IT TAKES COGGIN GIVES"
MADZA VOLVO HONDA
DEALER NO. 5423
4419 Chapel Hill Blvd. U.S. 15-501 (27707)
Phones
Durham — 489-6531 Chapel Hill — 929-0361 Raleigh 821-1920

PETE'S SAW AND MOWER SERVICE
"WE SERVICE WHAT WE SELL"
3545 Cheek Rd. (27704) Tel. 682-205

"WE TRY HARDER"
B. J. Realty Company
RESIDENTIAL - LAND - COMMERCIAL
SOLD
"B.J." Harris
J. T. Harris
309 Foushee St. (27704)
477-5523

ANDERSON
" Arth C & Adeline S; time supt Nello L Teer Co h3022 Colonial Apts Apt 95b
" Barbara h16b Carriage House Apts
" Barbara A sec Duke Univ & Hosp h1438 Newcastle Rd Apt B1
" Bennie S Jr & Della M; water meter mtcemn City Of Durham h1201 Spruce St
" Bernice h2h Mc Dougald Terrace Apts
" Bond & Anice h2116 Front St Apt B1
" Bond acct 2726 Croasdaile Dr Suite 103
" Bonnie h414 Raynor St Apt E1
" Brenda F studt h815 Dacian Av Apt 13
" Bruce h3300 Shannon Manor Apt 3d
" Bryant retd h508 Harnett St
" Carl L faculty Duke Univ & Hosp rRt 2 Cabe Ford Rd
" Carol with Regulator Press rRt 2 Bx 86 Rougemount NC
" Carolyn h4f Mc Dougald Terrace Apts
" Chappell & Susan; emp Southchem h819 Chalice St
" Charlene R sec Duke Univ & Hosp r4046 Booker St
" Charles A & Emmy Lou; broker Wheat First Securities rRt 3 Bx 335
" Charles B & Faye H (Bragtown Clns) r5467 Natchez Way
" Christina S clk-sten City Of Durham
" Christine studt r2528 Perkins Rd
" Christine I studt r2713 Sevier St
" Dan & Sally; servmn Herndon Bros Refgr Serv rProspect Hill NC
" Dan pub serv announcer W T I K Radio Sta rPO Bx 370 Chapel Hill NC
" Dana & Judith; lwyr Duke Hosp h2410 Wrightwood Av
" Daryl studt r707 S Alston Av
" David E asst dir Duke Univ & Hosp h3208 Chapel Hill Rd
" David E tech Cine-Com rHwy 86 Hill Rd
" David R assoc Duke Univ & Hosp r5808 Ridgeview Rd
" Delano B & Mary F; emp John Umstead Hosp h3230 Glenn Rd
" E Everette prof Duke Univ & Hosp h3808 Darwin Rd
" E K h901 E Ellerbee St
" E L h804 Lancaster St Apt 4
" Edith h518b Burlington Av
" Edna N clk Duke Univ & Hosp rRt 1 Asheville NC
" Eliz h2112a Broad St Apt 8
" Eliz E Mrs pharm clk N C Mem Hosp h707 S Alston Av
" Erwin C & Evelyn H; slsmn Harris Inc h1707 W Lakewood Av
" Erwin V cash Kroger's r1707 W Lakewood Av
" Evan L h1000 Ruby St Apt 14
" Evelyn F mgr Duke Univ & Hosp rAsheville NC
" Faye H Mrs (Bragtown Clns) r5467 Natchez Way
" Frances Mrs nurse Geo W Meyers
" Franklin R pres-genl mgr Custom Molders
" Fred & Ethel H; cook Angus Barn h502 Odell St
" Fred Jr studt r502 Odell St
" Fredk D admn asst City Of Durham
" G H h501 Du Pont Cir Apt 2
" Gary & Lisa h919b Broad St
" Geo & Roxie; yarn mfg supt Burlington Domestics- Durham Plant h2504 Allegheny St
" Geo & Joan h901 Chalk Level Rd Apt B12
" Geo H Jr & Phyllis H; mech Triangle Volkswagen h3407 Denise St
" Gladys M Mrs retd h1404 S Roxboro St
" Glen E & Susan; USAF h115 Lattimore La
" Gloria nurse John Umstead Hosp r707 S Alston Av
" Guy h301 W Trinity Av Apt 15
" H Earl & Gail; claims dep State Employment Security Comn h1141 Delano St
" H L & Ruby A; personnel mgr L & M h3611 Medford Rd
" H R Jr dir Duke Univ & Hosp r5220 Beaumont Dr
" Helvi retd h2836 Chapel Hill Rd Apt 22g
" Henry B Rev retd h1104 N Mangum St
" Herman h1002a Sherwood Dr
" Ida Em instr Atlantic Beauty College rHaw River NC
" J Bowling & Fay; retd h1911 Front St Unit A
" J G clk Big Star
" J Roscoe h2310 Carver St
" J Wheeler chem eng L & M rRaleigh

ANDERSON
" James A & Evangline; emp Penney's h25 Hoover Road Apartments
" James E bus opr D P Co r502 Odell St
" James L & Nannie C; cook Durham County Genl Hosp h904 Willowdale Dr
" James S h504 N Hyde Park Av
" James W & Betty N; acct State Univ Med Sch h1015 Archdale Dr
" Jane E faculty Duke Univ & Hosp h700 Morreene Rd Apt C16
" Jane H staff nurse Duke Univ & Hosp r4100 Five Oaks Dr Unit 24
" Jean M Mrs bkpr Barnes Sup r5921 Garrett Rd
" Jesse L & Novella M; retd h515 Park Av
" Jimmy B h916 Dreiser St
" Joan G clk Genl Tel r501 Dupont Cir Apt 2
" Joann A tchr Carrington Jr Hi Sch r200 Seven Oaks Rd Apt 9c
" John Q staff mgr Independent Life & Accident Ins r211 Debra Dr
" Joseph R & Wanda; mgr Guess Rd Cabt & Bldg Sup h3616 Guess Rd
" Joy research assoc Duke Univ & Hosp r5808 Ridgeview Rd
" Joyce M sr food serv aid Duke Univ & Hosp r1105-C Fayetteville St
" Judith C assoc Duke Univ & Hosp r2410 Wrightwood Av
" Judy studt r112 Putnam La
" Karen P admn asst City Of Durham
" Kenneth A r2220½ Elba St
" L h311 S La Salle St Apt 13e
" Lela E Mrs smstrs D C May Ma-Crepe h1407 Woodland Dr
" Leonard rate clk Mc Lean Trucking r1203 W Murray Av
" Lesline studt r2221 Lafayette St
" Lewis E & Ruth; faculty Duke Univ & Hosp h2736 Montgomery St
" Lila H Mrs babysitter h1715 Maryland Av
" Lillian retd r2811 Fairlawn Rd
" Linda studt h923 Iredell St
" Linda M Mrs ofc sec Rose Furn r2220 Glover Rd Lot 28
" Lisa emp Lakewood Y M C A
" Little Co Inc Houston Fisher Mgr clo ret 149 South Square Mall
" Lossie L (Wid Murray C) retd h2505 Pickett Rd
" Lurene T Mrs customer serv clk Crum & Forster Ins Co's r923 Iredell St
" Lydia Mae lpn Duke Univ & Hosp h310 Wake Pl
" M (Croasdaile Clinic)
" Madaline h812 Green St Apt B3
" Madeline sls clk Di Vantique
" Malcolm M assoc L K Thompson III rNo 24 4100 Five Oaks Dr
" Martha h1316 Wyldewood Rd Apt D2
" Mattie retd r210 E Piedmont Av
" Mickie hG5 Brogden Court Apts
" Micky R servmn Caro A-C Serv r1201 Spruce St
" Mike studt r1911b House Av Apt 39
" Milton & Isadora E; emp Herald Sun Papers h2703 Weldon Ter
" Nancy L staff nurse Duke Univ & Hosp r3122 Chapel Hill Rd Apt 61d
" Nels C Jr assoc prof Duke Univ & Hosp rRt 1 Bx 189 Hillsborough NC
" Oscar E & Linda; emp Am Tob h2220 Glover Rd Lot 28
" Page A W & Nadia N; assoc prof Duke Univ & Hosp h3815 Swarthmore Rd
" Pamela J Mrs typ County Dept Social Servs r1200 Leon St Apt B5
" Patti B h1909b James St
" Paul K & Chris; hse staff Duke Univ & Hosp h2836 Chapel Hill Rd Apt 30e
" Paula B emp Genl Tel r523 Barnes Av
" Peter H & Joan L; asst prof Duke Univ & Hosp h705 Chalice St
" Philip A asst prof Duke Univ & Hosp rFayetteville NC
" Quinn E & Jean; ofc mgr Borden Brick & Tile h5921 Garrett Rd
" Randy studt r2504 Allegheny St

BEVERLY'S GREENHOUSE
SPECIALIZING IN CACTI AND SUCCULENTS
3008 Redwood Rd. (27704)
682-7725

GERALD JONES ALUMINUM PRODUCTS, INC.
ALCOA HOUSE SIDING — WINDOWS — DOORS
FHA FINANCING — 5 YEAR TERMS AVAILABLE
ALCOA SIDING
900 N. Mangum St.
P.O. Box 222 (27702)
Tel. 682-5324

Key Homes of Durham, Inc.
Parkwood Developers
Parkwood Village Builders
1413 Seaton Rd., Durham, N.C. (27713) (919) 544-1702
Dick Sauer 544-1453
Earl Mosher 544-3343

HOLT SPORTING GOODS INC.
SPECIALISTS IN ALL SPORTS
NATIONALLY ADVERTISED BRANDS
OF QUALITY EQUIPMENT
SOUTH SQUARE MALL (27707)
TEL. 493-3402

THE AMERICAN ARTHRITIS ASSOCIATION, INC.
Phone: (919) 942-8658
P.O. Box 666, Chapel Hill, N.C. 27514

ANDERSON
" Richd & Ramona h2402 Lednum St Apt A
" Robera r2009 Southwood Dr Apt 28
" Robt emp V A Hosp r2748 Middleton St Apt 14b
" Robt L h2401 Nation Av Apt A
" Robt P admn sup tech U S A Reserve Training Center r5028 Ridgeview Rd
" Robt S studt r5021 Green Oak Dr
" Roger F & Mildred M; faculty Duke Univ & Hosp h2528 Perkins Rd
" Rogh hK2a University Apartments
" Rosetta D tech Duke Univ & Hosp r2009 Southwood St Apt 28
" Ruby ofc sec Sidney H Allen Realty
" Sharon h1808 Chapel Hill Rd Apt 5b
" Skip emp Natl Testing Serv
" Steven L & Joann W; br mgr First Union Natl Bk rHillsborough NC
" Susan E retd h418 Anderson St
" Sylvia B counselor Sou Hi Sch r202 Carver St
" Thelma h403 Red Oak Av
" Thos W & Margt M; studt h311 S La Salle St Apt 15g
" Thos W & Cath T; assoc Duke Univ & Hosp h2001 Dartmouth Dr
" Travis h4216 Garrett Rd Apt L12
" Troy L & Myrtle C; emp L & M h523 Barnes Av
" Virginia M Mrs cafeteria wkr Glenn Elem Sch r3920 Glenn Rd
" W Banks & Mildred E; phys 1201 University Dr h502 E Forest Hills Blvd
" W Banks Jr & Nancy; prof Duke Univ & Hosp h2401 Cranford Rd
" W Holt asst v-pres Wachovia Bk & Tr r17 Chancery Pl
" Wm h202 Carver St
" Wm B & Barbara D; dir Durham Community Guidance Clinic h2713 Sevier St
" Wm H & Barbara A; dist supvr State Div Vocational Rehabilitation h2407 Glendale Av
" Wm J supvr Duke Univ & Hosp rRt 9 Asheville NC
" Wm W & Virginia M; line formn Duke Pwr h3920 Glenn Rd
" Wm W & Barbara A; asst mgr Buy Quick Store h1205 Franklin St
Andolsek Kathryn M hse staff Duke Univ & Hosp h12g Carriage House Apts
Andre James h802 Underwood Av Apt 8b
Andreotti Pete h700 Morreene Rd Apt F4
Andress H h525 S Miami Blvd
Andrew See Also Andrews
" Ricky hlpr Precast Concrete Prods
Andrews A h311 S La Salle St Apt 16k
ANDREWS A B & CO INC John S Hill President, Communications And Electronics Systems And Components, 100 Park Dr, Research Triangle Park (27709), Tel 549-0563
" Alf L & Lovie H; retd h2400 N Roxboro Rd
" Alton E h714 Chalice St
" Angela A ofc sec E V Grace r1621 Greenbriar Rd
" Anna P Mrs clk M M Fowler r6122 Roxboro Rd
" Annie L Mrs ofc clk Am Tob h2218 Arrington St
" Ava A hd teller Northwestern Bk r1621 Greenbriar Rd
" Barbara S Mrs admin asst Central Caro Bk & Tr r4016 Casa St
" Betty V lpn Duke Univ & Hosp r912 Hudson Av
" Beverley S sr clk Duke Univ & Hosp r986 Toredge Rd
" Bill & Martha P; emp L & M h302 W Maynard Av
" Billy E & Margt L; business mgr Intl Ladies Garment Wkr Union h109 S Briggs Av
" Bonnie Mrs title clk Triangle Volkswagen rRt 1 Bx 371a
" Brenda ofc clk Horace M Johnson & Co
" Brenda G sec-asst treas Miller & Norburn
" C h1000 N Duke St Apt 3
" C Ronnie & Kay K; slsmn U S C O h6324 Garrett Rd
" Carmen R (Wid Geo W Jr) h1017 Virgie St
" Charles L v-pres Security Sav & Loan Assn r5426 Fairoaks Rd
" Clarence W & Rosemary D; emp Andrews Realty h503 E Lavender Av
" Clyde E & Fannie M; slsmn Nu-Tread Tire rGoodwin Rd Rt 8

ANDREWS
" Country Kitchen (Gary D Andrews) 2108 Angier Av
" Cynthia computer opr Allenton Realty & Ins r1621 Greenbrier St
" Dan h4216 Garrett Rd Apt H44
" Daphine M clk M M Fowler rBahama N C
" David W nurses asst Durham County Genl Hosp r710 Hugo St
" Deborah E tchr Carrington Jr Hi Sch r114 Midland Rd
" Debra ofc sec D Edmond Miller r109 S Briggs Av
" Dennis F & Pamela; sys opr Central Caro Bk & Tr rHillsborough NC
" Dewitt emp L & M h1220 S Roxboro St Apt 1
" Direct Tailors (Herbert G Andrews) 105 W Parrish St
" Donald E & Louise P; ticket agt Union Bus Sta h1513 S Miami Blvd
" Donald E h2004a Jersey Av
" Donald E tchr Sherwood Githens Jr Hi r5705 Bonnie Dr
" E L Jr & Shirley A h1916 So-HI Dr
" Edgar M & Louise S; retd h2202 Ellis Rd
" Edw L & Patty E; retd h2717 Ashe St
" Edw L III whsemn N C Mut Whol Drug r432 Lloyd St
" Ernest C & Lona C; retd h3224 Glenn Rd
" Ernest G & Margt H; retd h1514 Mason Dr
" Ervin H retd h1501 Lathrop St
" Etoile A Mrs retd h914 Green St
" Eug C & Betty h912 Hudson Av
" Everett S & Jessie S; clk Fowler's Food Store h3019 Hope Valley Rd

ANDREWS FAMILY GROUP THE

Milton A Andrews President, Roberta N Andrews Vice-President, Owners And Operators Of Mannella's Restaurant And Pizzeria, 3438 Hillsborough Rd (27705), Tel 383-5507 (See Index To Advertisers)
" Gary D (Andrews Country Kitchen) rWake Forest Hwy Rt 6
" Geo & Ann D; emp IBM h3318 Guess Rd
" Geo D & Jean E; whse mgr Rigsbee Tire Sls h138 Chateau Rd
" Geo D III tchr Carrington Jr Hi Sch r114 Midland Rd
" Harold E h534 Green St
" Hazel L Mrs retd r915 W Club Blvd
" Helen M Mrs retd h404 Bon Air Av
" Herbert G & Marion H (Andrews Direct Tailors) r1206 W Markham Av
" Herbert G Jr tailor Andrews Direct Tailors h1206 W Markham Av
" Hugh P mgr Import r4429 A Ryan St
" J h4216 Garrett Rd Apt E14
" J Arnold & Mae B; retd h1210 Alabama Av
" J Haskel & Ella W; carp h2301 Otis St
" Jacquelyn sec Duke Univ & Hosp r2619 Landis Dr
" James A & Annie L; retd h2218 Arrington St
" James D retd h2722 Stuart Dr
" James D Jr emp Systems Inc r2722 Stuart Dr
" James D II pres Sys Inc (Raleigh N C) h206 E Woodridge Dr
" James F & Louise H (Caro Rest Home) h3119 Colclough Av
" Jas M & Brenda G; emp IBM h3821 Alston Avenue Rd Lot K24
" James R (Caro Rest Home) hDanbury Dr
" Jesse P III (Eno Gulf Serv) rBahama NC
" Jimmy O equip installer Genl Tel h516a Green St
" John B Jr blending supvr L & M r6122 Roxboro Rd
" John I Jr & Peggy J (Johnny's Country Store) h618 Hugo St
" John Y studt r1314 Shepherd St
" Judy M sec Duke Univ & Hosp rRt 1 Bx 262-A Snow Camp NC
" Kath B Mrs sec Duke Univ & Hosp h2610 Highland Av
" Kathy r2610 Highland Av
" Lalah B bkpr O'Briant Mtrs h1621 Greenbriar Rd
" Larry W & Brenda M; driver Thurston Mtr Lines h416 Belmont Dr
" Lillian C (Wid Zeb C) r321 Monmouth Av
" Linda emp Lerner's Store r2528 Glendale Av
" Lona C rep Duke Univ & Hosp r3224 Glenn Rd
" Lottie M framemn Genl Tel rRt 1 Bahama N C
" Louise h111 W Moline St
" Louise H Mrs (Caro Rest Home) r3119 Colclough Av
" M Louise Mrs cafeteria mgr East End Sch h2514 Otis St

Durham Typewriter Sales
SALES — SERVICE — RENTALS
2697 CHAPEL HILL BLVD. 27707
(919) 489-5481

RESIDENTIAL REAL ESTATE
FARMS AND ACREAGE
3105 Guess Rd. (27705)
Crabtree ASSOCIATES
BUILDERS • REALTORS • MLS
GENERAL CONTRACTORS
RESIDENTIAL AND COMMERCIAL
Tel. 471-4441

FARTHING FABRICARE
JOHNSON-FORRESTER Inc. 800 N. Mangum 682-5426
UNIFORM RENTAL — LINEN SUPPLY — INDUSTRIAL LAUNDRY
DRY CLEANING — COLLEGE LINEN RENTAL
IFI International Fabricare Institute
2514 University Dr. 489-3513

ANDREWS
" Marion H r1206 W Markham Av
" Marland G & Essie; retd h2412 Ellis Rd
" Marshall h2112d Broad St Apt 17
" Marshall R studt r1916 So-HI Dr
" Mary retd r603 N Maple St
" Mary H eng aide Genl Tel r5705 Bonnie Dr
" Michl D plant opr City Of Durham
" Milton pres Mannella's Restr & Pizzeria r523 Continental Dr
" Nellie F coordinator Duke Univ & Hosp rRt 1 Bx 331
" Oil Co (Wm E Andrews) 2706 Wedgedale Av
" Patk H & Jewell W; clk John T Garrard Plmb h416 W Leon St
" Raymond W formn Wrenn-Wilson Constn r6406 Whitt Rd
" Richd A & Beverly; sht mtl wkr Comfort Engs r916 Torredge Rd
" Ricky studt r109 S Briggs Av
" Ricky D emp L A Downey & Son rBriggs Av
ANDREWS & RIGGSBEE TRACTOR CO INC William Loyd Andrews President, Dealer For Ford And Kubota Tractors, Snapper And Stihl Lawn Mowers, Small Engine Repairs, South Greensboro St (Carrboro, NC; 27510), Tel 942-3146 (See Index To Advertisers)
" Robbie mech Eno Gulf Serv rRt 1 Bx 306 Bahama NC
" Robt L & Jeannette Y; retd h713 W Club Blvd
" Robt M & Patricia; rt slsmn Coca-Cola r91 Seven Oaks Rd
" Roberta Mrs with Mannella's r523 Continental Dr
" Robin waitress Honey's Drive-In
" Rodney W sht mtl wkr Comfort Engs r2112 Broad St Apt E1
" Rosemary D social wkr County Dept Social Servs r503 E Lavender St
" Rusty emp Best Products
" Sally S research asst Duke Univ & Hosp rChapel Hill NC
" Saml H Jr & Jacquelyn F; asst mgr Pritchard Paint & Glass r2619 Landis Dr
Saml W Jr sr locksmith Duke Univ & Hosp h412 Newsom Av
Saml W II & Josephine A; coordinator Duke Univ h1550 Hermitage Ct
Sherman B & Brenda; body shop clean up Carpenter's Inc r1216 Ivy St
Sidney L r1807 Maryland Av
Steph carpenter W D Lbr rBx 319a Fayetteville Rd
Ted tchr Lowe's Grove Jr Hi Sch rRt 3 Bx 88 Hillsborough NC
Thos B & Clara C; retd h506 Hugo St
Thos J & Norma S H; visiting prof N C Central Univ h1314 Shepherd St
Tony M emp Wayne P Hutchins Well Drilling r3300 Harsey St
Vera R emp Duke Med Center h814 Onslow St
Vernon R & Omie R h1423 Tyonek Dr
Vickie L Mrs sr clk Genl Tel h111 Channing Av Apt 1a
Virgie W Mrs clk Belk's h710 Hugo St
Virginia M ofc sec Gold Kist Hatchery h321 Monmouth Av
Wade C chkr Pilot Frt Carriers r2112e Broad St Apt 1
Wayne asst mgr Winn-Dixie
Webb r503 E Lavender Av
Wesley slsmn Ralph Kirby Auto Sls
Wm A sht mtl hlpr Budd-Piper Roofing r3213 Cheek Rd
Wm E & Janie N (Andrews Oil) h2706 Wedgedale Av
Wm J h1114 Watts St
Wm L 2 lt State Natl Guard rButner NC
Wm S retd h1014 Broad St
Wm S Jr & Frances D (Bill's Garage) h bx53 Hamlin Rd Rt 5
Willie & Louise B; retd h1207 Hanover St
Willie N & Freda, emp PO h5107 Shady Bluff St
Wilma L (Wid Wm L) clk Vets Admn h2214 Ellis Rd
ndrews-Kulis Michl emp Duke Univ & Hosp h1031 Dacian Av
nfinson L John h5607 Newhall Rd
nge Betty S h3612 Angier Av
Clifton E Jr & Patricia G; whsemn N C Mut Whol Drug rRt 5 Bx 3221
Curtis R & Gertrude B; inventory clk N C Mut Whol Drug h305 S Guthrie Av
Fay retd h106 N Hyde Park Av Apt C
Frances Y clk Duke Univ & Hosp r2818 Dodson Av
Genora W (Wid Theo H) retd h309 S Guthrie Av
Gerald E carp City Of Durham

ANGE
" Gertrude B teller Genl Tel r305 S Guthrie Av
" Hazel B (Wid Wm F) r505 Hardee St
" J P (Edgemont Grill) r170 Vale St
" Michl T stock clk Paul Harris r3403 Redwood Rd
" Patricia G Mrs emp Brame Specialty rBx 3701 Farmwood Rd Rt 5
" Robt W & Ruby L; dep County Sheriff h306 Clark St
" Ruby emp Toy City r306 Clark St
" Willie C & Ruby L; retd h802 Ruby St
Angel Nellie (Wid Jack) r1412 Berkeley St
Angeletti John G & Sarah E; with Burrows Welcome h1420 Sedwick Rd
" John G Jr emp Winn-Dixie r1420 Sedwick Rd
Angelillo John C asst prof Duke Univ & Hosp r5117 Pine Way
Angell Julia C legal asst Elisabeth S Petersen r334b Clark St
" K studt h221 Anderson St Apt B
Anges Clyde & Joan h1509 N Driver St

ANGIER AVENUE BAPTIST CHURCH

Rev Crate Jones Pastor, Robert L Phillips Jr Minister Of Education And Youth, John T Laverty Minister Of Music, Mrs Nancy Jones Organist, Mrs Eunice F Austin Administration Secretary, Sunday School 9:45 AM, Morning Worship 11:00 AM, Church Training 6:00 PM Evening Worship, Mid-Week Prayer 6:00 PM, Service Wednesday 7:00 PM 2101 Angier Av (27703), Tel 596-6430, Pastor's Study Tel 596-5212
" Greg h143u Liberty St
" Zalene (Wid Saml J) h2304 Cranford Rd
Angle Carole A librn Duke Univ & Hosp r1304 Clermont Dr
" Gary & Karen L h1315 Morreene Rd Apt 24a
" Hugh V & Carol A; asst prof Duke Univ & Hosp h1304 Clermont Rd
" Marcia studt h919 Green St
Anglin Glenn & Pauline P; retd h1305 Shepherd St
" Jesse B Jr & Shirley H; comptroller Mech & Farmers Bk h823 Delray St
" Mary T teller Wachovia Bk & Tr r1020 W Lakewood Av
" Thos M & Mary E h1020 W Lakewood Av
" Wayne K atndt Duke Univ & Hosp r2203 Lafayette St
ANGUS BARN LTD THE, Charles M Winston President, Thad Eure Jr Secretary-Treasurer, The Home Of Good Beef, Excellent Meals Prepared For Your Dining Pleasure By Experts, Private Parties Our Specialty, American Express, Master Charge And BankAmericard, Raleigh-Durham Hwy, PO Box 6357, Raleigh, NC (27628), Tel 787-3505
Animal Protection Society Of Durham 3100 Mossdale Av
Aninze Ike & Promise h2417 Vesson Av Apt B
Anker S h311 S La Salle St Apt 23f
Ankrom Mark C claims rep Social Security Admn rCarrboro NC
Anlyan Fredk Jr program coordinator Duke Univ & Hosp r1410 Roffin St
" Wm h2230 Whitley Dr
" Wm G & Barbara E; v-pres for health affairs Duke Univ h1516 Pinecrest Rd
Anmann Harriett visiting lecturer N C Central Univ r12 Friendly Dr Apt A
Ann's Beauty World 1311 S Roxboro St
Anna Lee's Beauty Shop (Mrs Anna L Beckwith) 1014 Hale St
Annamaria's Pizza House (Bartholomew V & Mrs Anna M Malanga) 107 Albemarle St
Annes Mike emp The Subway
Annie's Nursery (Mrs Annie H Springer) 1125 Drew St
" Shop (Mrs Annie S Marshall) tourists' homes 2305 Otis St
Annino Susan L staff nurse Duke Univ & Hosp r1318 Carroll St
Annon Cynthia L youth dir Y M C A Central r220 Alexander Av
" Cynthia L merchant repr Central Caro Bk & Tr h2215 Lafayette St
Ansen Rose Mrs h2723 Brown Av Apt B
Anserphone Hilda S Patterson Pres tel ans serv 201 N Roxboro St Suite 210
Antheneck Sheila h209b Cornwallis Rd
Anthony Brenda K aide Duke Univ & Hosp r4137 Chapel Hill Rd Lot 13

CARWELD
CAROLINA WELDING SUPPLIES INC.
DURHAM 2503 E. PETTIGREW ST. (27703) TEL. (919) 596-2959
BRANCHES
RALEIGH 715-803 N. WEST ST. (27603) TEL. (919) 833-4645
GREENSBORO 119 LONGALE ST. (27409) TEL. (919) 294-4000

Jones Brothers Furniture of Raleigh Inc.
FINE FURNITURE
savings to 60%
6901 Glenwood Avenue, Raleigh, N.C. (27612), Raleigh-Durham Hwy., U.S. Hwy. 70 West Phone (919) 787-1513

CENTRAL CAROLINA FARMERS Inc.
FARM and HOME SUPPLIES — FEED, SEED, FERTILIZERS
CHEMICALS — HOTPOINT APPLIANCES
Our Product Brand
801 Gilbert St., P.O. Box 1452 (27702) Phone 682-6141
CCF®

ADIA PARTIME TEMPORARY SERVICES
CLERICAL - INDUSTRIAL - TECHNICAL
TERRI BECK - JUDI SEAGROVES
703 First Federal Bldg. Durham, N.C. (919) 682-0356
Chapel Hill, N.C. (919) 967-7969

RANDY'S AUTO SALES
RANDY NORRIS — Owner
Cheap Dependable Used Cars - We Finance Our Own
3327 Wake Forest Highway (27703)
PHONE 596-6547

ANTHONY
" Carolyn J sec Duke Univ & Hosp h1611 Duke University Rd Apt 8f
" Hubert A h824 Kent St
" Lorene food serv asst NC Central Univ h1300b South St
" Mike h1900½ W Lakewood Av
" Phyllis R sr clinic asst Duke Univ & Hosp r1418 Hearthside St
" Robt K & Brenda; sht rock fnshr h4137 Chapel Hill Rd Lot 13
" Viola B Mrs retd h1226 S Roxboro St
Antique Shop (Ray Coons) 2840 N Roxboro Rd
Antley Kenneth studt hB2a University Apartments
Antomatte Candido A prsmn Carden Prntg r802 Divincy St
Anton's Hair Styling (Virginia Hill & Wanda Sandlin) 3027 N Roxboro Rd
Antonovics Janis faculty Duke Univ & Hosp r1601d Sedgefield Rd
" Lillian sr clk Duke Univ & Hosp h2713 Omah St
Antrim Ruby Mrs retd h2307 Alabama Av
" Virginia dept hd Home Security r2307 Alabama Av
Antron L r2314 Shirley St
Apache Auto Sales 701 Trent Dr
Apgar Robt h3300 Shannon Manor Apt 2b
Appalachian Outfitters Ray M Rimmer Mgr camping sups 2805 Hope Valley Rd
Appel See Also Apple
" Barbara P Mrs clk Big Star r1629 Greenbriar Rd
" Edna h416b N Guthrie Av
" Edw E & M Louise; mgr Mitchell Transport h1826 Stage Rd
" Joseph J & Minnie C; retd h3906 Angier Av
" Kenneth & Susana; R D Airport h1214b Broad St
" Kenneth C & Barbara P; driver Mitchell Transport h1629 Greenbriar Rd
" Marvin J & Dolly W; mgr Bar B Q Kitchen h1827 Stage Rd
Appell David & Loretta; mgr Bar B Q Kitchen h407 Fernando St
Appelt Edgar A emp City r bx385h Holder Rd Rt 6
" John M & Hallie H; retd h bx385h Holder Rd Rt 6
Apperson Frans M emp Starn Food Serv r1106 Anderson St
" James H retd r708 Lynn Rd
" Theo B & Naomi R; retd h1106 Anderson St
Apple See Also Appel
" Anita r1002 Lamond Av
" Annie L Mrs retd h3019 Omah St
APPLE AUTOMOTIVE PARTS INC, James C Thompson Jr President, New And Remanufactured Parts, Wholesale, Retail, 3341 N Roxboro Rd (27704) Tel 477-0494, Branch Lakewood Shopping Center, Tel 489-7484 And Branch, 15-501 By-Pass Chapel Hill, NC, Tel 942-8579
" Betty S pub safety ofcr Duke Univ & Hosp rRt 3 Bx 129 F Hillsborough NC
" Billy L emp City Of Durham
" Bobbi recpt Durham Orthopaedic Assocs r1873 Forest Rd
" Charles E & Edith C; spotter Lake Boone Lndry h2642 Lawndale Av
" Charles E Jr delmn P T A Pizza Transit r2642 Lawndale Av
" Edwin W & Bessie P h906 Dacian Av
" Faye exec sec Moore Publ
" Faye emp Dr E N Grace h2808 Front St Apt T7
" Flavious J & Annie B; retd h3511 Guess Rd
" Frances E mgr Duke Univ & Hosp h3301 Shannon Manor Apt 16c
" Joan A emp City Of Durham
" Larry h311 S La Salle St Apt 19h
" Larry W & Bobbie C; asmblr IBM h1837 Forest Rd
" Ricky D & Joan; slsmn Tar Heel 4 X 4 Cntr r3019 Omah St
" Steph R & Joyce M; mech formn Orange County Schs h3621 Westminster Av
Applefield J h311 S La Salle St Apt 17e
Applewhite James W & Janis F h20j Carriage House Apts
" James W faculty Duke Univ & Hosp r606 Candlewood Pl

APPLIANCE & TV CENTER

William E Bowles President-Manager, Gerald W Beeson Vice-President, Kenneth E Mayse Secretary-Treasurer, Mrs Helen G Bowles Assistant Secretary, Television, Stereo, Refrigerators, Ranges And Built Ins, Washers And Dryers, Air Conditioners, Radios And Small Appliances, 539 Foster St (27702), Tel 688-4371 (See Index To Advertisers)

Apte Mahadev L faculty Duke Univ & Hosp r1518 Southwood Dr
Arader Ann studt rA1b University Apartments Apt A1b
Araneda Louis O & Stella; phys Duke Univ & Hosp h9 Tarra Pl
Arasi Robt tech Duke Univ & Hosp r832 Louise Cir
Arby's Roast Beef Donald R Koehli Mgr 2107 N Roxboro Rd
Arc Electric Co Inc W Lewis Laws Pres Charles W Latta V-Pres Edw B Crabtree Sec-Treas contrs 2803 Hillsborough Rd
Archbell J G S x-ray tech Duke Univ & Hosp rRt 1 Bx 264c Efland NC
" Thos G & Gail; emp Brame Specialty rEfland NC
Archer David L & Ida; auto mech SLAR h5304 Peppercorn St
" Geo F & Darline P; minister of mus Grey Stone Bapt Ch r3612 Rivermont Rd
" Pearle M retd h3311 Mordecai St Apt C
" Raymond A instruction staff Duke Univ & Hosp rCary NC
Archie Portio maid Washington Duke-Best Western
Archway Tabernacle For Christ Rev O E Deloatch Pastor 2405 Angier Av
Ardell Adah G retd h3600 Tremont Dr Apt J9
Ardis Jerri L sec Duke Univ & Hosp h901 Chalk Level Rd Apt C13
Area Landscaping & Nursery (Barney W Pittman) 2314 Reichard St
" Leandro C studt h2213 Stroller Av
Areford Maurine emp Natl Testing Serv
Arena James E & Luruth S; pharm Duke Univ & Hosp h3009 Shaftsbury St
" Jay M & Pauline; prof Duke Univ & Hosp h1403 Woodburn Rd
" Lu Ruth slsmn Allenton Realty & Ins r3009 Shaftsbury Dr
" Regina rep Duke Univ & Hosp h3311 Shannon Manor Apt 39f
" Teresa L retd h1214 Carolina St
Arens Wm studt r1915 Yearby Av Apt D
Arentzen Carl E hse staff Duke Univ & Hosp h1927 Ward St
Aretakis H V h4711 Hope Valley Rd
Arey John V asst prof Duke Univ & Hosp rConcord NC
Arges K Pete & Virginia H; faculty Duke Univ & Hosp h802 W Maynard Av
" Mike studt r802 W Maynard Av
" Virginia H Mrs staff wrtr Durham Herald r802 Maynard Av
Arguizo Steve studt r2011 Yearby Av Apt C
Ariail Jacqueline A studt r1008½ Gloria Av
" W C III h1204 N Mangum St
Arias Peggy h1708 W Lakewood Av
" Rebekka M tech Duke Univ & Hosp r1708 Lakewood Av
" Ribekka h1324½ Vickers Av
Arico Beverly W sec Duke Univ & Hosp rCary NC
Arinze Promise plant wkr Flav-O-Rich r2417 Vesson
Arkansas Best Freight System Timothy J Durham Mgr 3601 Hillsborough Rd
Arledge Annie salad mkr Hope Valley Country Club r2522 Kirby St
" Clarence Jr asst supvr security N C Central Univ h2522 Kirby St
Arlington Jerry M emp Genl Tel r5715 Spruce Dr
" Jo Anne Mrs elig spec County Dept Social Servs r5715 Spruce Dr
Armageddon Chemical Co Edw A Tyczkowski Pres 431 Salem St
Armand Henri chairmn N C Central Univ h1315 Morreene Rd Apt 5c
Armbuster Barbara h311 S La Salle St Apt 36s
Armfield Shirley B clk Duke Univ & Hosp rAsheville NC
Armitage A h916 W Trinity Av Apt 3
" Annie J r4414 N Roxboro Rd
" C M & P C; prof U Of NC h2610 Stuart Dr
" W P Jr & Viginia R; carpet hlpr Edw Cluskeo h4414 N Roxboro Rd
Armoleo Daniele studt h901a Clarendon St

LONG'S FLORIST
Flowers
Cut Flowers
Plants,
Funeral
Designs
Dial
682-3866
Nights 596-5623
1201 N.
Roxboro St.
(27701)

JANICE'S CROSS STITCH PATCH
COUNTED CROSS STITCH — NEEDLEPOINT — CREWEL
2812 GUESS RD. (27705)
TEL. 471-4124

Belk Leggett
Durham's Largest Department Store
FREE PARKING
South Square Mall, Chapel Hill Blvd. 493-3411

ARMS

Arms Dorothy bkpr Honey's Drive-In
" Geo E & Dorothy A; mech Uzzle Mtr h2120 Sunset Av
" Kelvin studt r415 E Pilot St Apt D6
Armstead Willie R (Wid Silas) retd h2425 Mozzelle St
Armstong Danny studt r301 Oregon St Apt C
Armstread John studt r1907 Erwin Rd Apt A
Armstrong Annie h2201 Morehead Av Apt 32
" Avant D h1106 Jerome Rd
" Brenda studt r5311 Shady Bluff St
" Brenda E hse staff Duke Univ & Hosp h1902b House Av
" Brenda E phys Duke Univ & Hosp h3520 Mayfair St Apt 202
" Charles & Margt G; retd h918 S Plum St
" Charles V & Carolyn S; mold mkr Owens-Illinois Glass h2029 Eastwood Dr
" D h700 Morreene Rd Apt H7
" D N Mrs supvr N C Mut Life Ins r1106 Jerome Rd
" Daisy M tchr Holt Elem Sch r5219 Fayetteville Street Rd
" David h1403 Duke University Rd Apt B
" Donna J sr clinic asst Duke Univ & Hosp r1124 Raynor St
" Dora C (Wid Walter) retd h905 Linwood Av
" Elaine P Mrs coord NCCU h5311 Shady Bluff St
" Elson & Julia S; mtcemn Southland Assocs h804 Ridgeway Av
" Elson Jr studt r804 Ridgeway Av
" Gilbert lab formn City Of Durham
" Gwendolyn L studt h605a Maplewood Av
" J studt h1909 Yearby Av Apt H
" John Jr & Harriett E; retd h bx439 Stanley Rd Rt 8
" Lawrence W & Mary F (Armstrong Sport & Sandwich Shop) h222 S Alston Av
" Lila Mae lpn Duke Univ & Hosp r918 S Plum St
" Martha B lpn Duke Univ & Hosp rRt 3 Bx 351 Barbee Rd
" Mary F waitress Armstrong Sport & Sandwich Shop r222 S Alston Ave
" Melvin D & Geraldine; mech Alexander Mtr r3 Faith Dr
" Michele L clk Duke Univ & Hosp r700 Morreene Rd Apt H7
" Patricia P Mrs teller Mechanics & Farmers Bk r2616 Atlantic St
" Ronnie C clk Y M C A Central rHillsborough N C
" Sport & Sandwich Shop (Lawrence W Armstrong) 509 Dowd St
" Steph asst mgr David's Men's Wear h815 Dacian Av Apt 28
" Thaddeus hlpr Armstrong Sandwich Shop r222 Alston Av
" Viola H Mrs retd h512 Barnes Av
" Waddell h515b Martha St
" Wadell recapper Rigsbee Tire Sls r2407-A Lane St
Armwood Aaron mgr Wendy's Hamburger's r3004 Independence Av
Arnel Jeanie D jocca tutor-home based visitor City Of Durham
Arnett Carroll D & Sue; research assoc Duke Univ & Hosp h3208 Cromwell Rd
" Susan C instr Duke Univ & Hosp r3208 Cromwell Rd
Arnette C studt r311 S La Salle St Apt 13i
" Ida h9f Mc Dougald Terrace Apts
Arnold Alden B & Bernice P; retd h817 N Buchanan Blvd Apt A
" B h311 S La Salle St Apt 12b
" Glenn E emp Monsanto r111 Oliver La
" Hendrick J III hse staff Duke Univ & Hosp h1904 Sunset Av
" John D studt r911 Urban Av
" Joseph retd r314 E Pilot St
" Lester H & Johanna H; mgmnt IBM h111 Oliver La
" Lona M (Wid Wm E) retd h2918 E Geer St
" Mabel H (Wid Sollie S) retd h1109 Iredell St
" Monice D Mrs recpt Duke Univ & Hosp h911 Urban Av
" Ollie G Mrs h1109b N Buchanan Blvd
" Patrica P studt r111 Oliver La
" Robin L Mrs med transcriptionist Duke Univ & Hosp r311 S Lasalle St Apt 12b
" Shirly N h1208 E Geer St Apt 3
" Steven L & Margt; constn wkr Am Tob h1739 Stage Rd
" Steven L carp City Of Durham
" Tony S carp Southland Assocs r304 Mineral Springs Rd
" Wesley M & Lellie B; retd h2305 Ashe St
" Worth & Ethel W; retd h2103 Lafayette St
Arnould Richd J & Carol A; instructional staff Duke Univ & Hosp r3510 Courtland Dr

ARNWINE

Arnwine Barbara R lwyr Legal Aid Society r14046 Duke University Rd Apt C
Aronson Randy h701 Watts St
Arowine Barbara studt h1404 Duke University Rd Apt C
Arrants Elsie S Mrs tchr City Schs h1104 Watts St
Arrell T h311 S La Salle St Apt 25a
Arrington Clarence T baker Duke Univ & Hosp r300 Normandy St
" Coffin lab City Sch Mtce r2300 Cook Rd
" David studt r1715 Wallace St
" Edw W emp Duke Univ & Hosp rUnion Bldg W
" Elnora W Mrs retd h300 Normandy St
" Eugene R studt h501 N Maple St
" James A & Evelyn C; retd h2104½ W Knox St
" John (Arrington's Hse Of Beauty)
" John M & Arhonda; emp IBM h719 Rippling Stream Rd
" Kathy h410 E Pilot St Apt H5
" Lois B lpn Duke Univ & Hosp rCary NC
" Lucy nursing asst Hillhaven Convalescent Center h815 Dacian Av Apt 31
" Norma E Mrs rater Crum & Forster Ins Co's h4309 Alston Avenue Rd
" Wm K & Annie S; clk D P Co h1715 Wallace St
Arrington's House Of Beauty (John Arrington) 2832 N Roxboro Rd
Arrowhead Apartments (The Apt Shop) 2412 Vesson Av
Arrowood Melanie A library asst Duke Univ & Hosp r2506 Dominion St
" Michl studt hJ2d University Apartments
" Roy M & Mildred B; mtcemn Southland Assocs h2506 Dominion St
" W M Mrs retd r910 E Ellerbee St
Arscott James L emp Genl Tel rRaleigh NC
Art Craft Framing Co (Philip G Churchill) 728 9th St
" Sign Co (Artis Plummer) 700 E Club Blvd
Art's Beetle Parts (Art Lemons) 2212 W Knox St
Arter Scott h3300 Ridge Rd
Arthur Dorothy tchr Durham Academy Upper Sch r1614 Woodburn Rd
" James G faculty Duke Univ & Hosp r1614 Woodburn Rd
" Percy & Henrietta V; retd h1209 Worth St
" Treacher's Fish & Chips Inc Denise Rose Mgr restr 3438 Hillsborough Rd
" Willie F emp City Of Durham
Artis Blanche maid h427a Smith St
" Delores G instr Operation Break Through r2006 Apex Rd
" Earl T & Rosa D; retd h610 Carroll St
" Gladys tchr Operation Breakthrough r2508 Dakota St
Artley Brian studt r2417 Wrightwood Av
" John L & Mildred I; faculty Duke Univ & Hosp h2417 Wrightwood Av
" Steve studt r2417 Wrightwood Av
Arumi Fernando J & Martha C; mgr Galden Skillet h510 Hollyridge Dr
Arundale Dianne Mrs slswn Belks h721 Duluth St
Asare Nicholas K studt h15 Campus Apts
Asbill Audrey L staff nurse Duke Univ & Hosp r901 Chalk Level Rd Apt X10
" Donnie h3300 Hursey St Lot 90
" Vernon & Sharon; sht mtl mech Young Roofing rChapel Hill NC
" Wm & Audrey h901 Chalk Level Rd Apt X10
Asbury Alice P Mrs recpt Troutman's College Of Hair Styling r1100 Leon St Apt 21
" Karen L personal banker sec Wachovia Bk & Tr h1025 Monmouth Av Apt 6
" Orla F & Alice P; genl traffic mgr D&S h1100 W Leon St Apt 21
" Sharon emp Wachonia Bk h1025 Monmouth Av Apt 5
" Temple Church 1120 Lawson St
" United Methodist Church Rev Wm A Seawell Pastor 806 Clarendon St
" Vera retd h2616 Erwin Rd Apt 136
Asendorf Mary E retd h100 E Club Blvd
Ashanti Faheem assoc prof N C Central Univ r5119 Landsdown Dr

GEORGE J. POE INSURANCE AGENCY
One Stop For All Your Insurance and Investment Needs
207 Foster St. (27701)
Office 688-3187
Night 477-5100

DURHAM BUILDERS SUPPLY CO.
BUILDERS' SUPPLIES of All Kinds
BUILDERS' HARDWARE
BUILDING SPECIALTIES
Customer Parking
105 S. BUCHANAN BLVD. (27701)
Phone 688-1381

CLAUDE M. MAY, Inc.
Painting — Papering — Interior Designing
AMPLE PARKING SPACE
101 W. Main St. (27701) Tel. 682-9348

RILEY PAINT CO. AND WAREHOUSE, Inc.
Merkin, Murphy, Gleem
Authentic Colonial
Williamsburg Colors
Martin Senour
Imperial Wallpaper
and Vinyl Wall Coverings
One Block North of Ball Park
Dial 688-1315 — 732 Washington St. (27701)

THALHIMERS
ONE OF THE SOUTH S NEWEST AND MOST COMPLETE DEPARTMENT STORES
All Stores Tel. 286-7751
Lakewood Shopping Center
Northgate Shopping Cen

ASHBAUGH
Ashbaugh David studt r1523 Kent St
" Florence S (Wid Virgil J) h1022 Westwood Dr
" Virgil J Jr & Betty B; licensee Pacific International h1523 Kent St
Ashburg Cath M Mrs tchr Chewning Jr Hi Sch rRaleigh NC
Ashburn Philip E & Ann I; hse staff Duke Univ & Hosp h3022 Colonial Apts Apt 34a
Ashby Alice h901 Chalk Level Rd Apt C12
" Doris L data terminal opr Duke Univ & Hosp r1835 Cheek Rd Apt 16e
" Gloria h901 Chalk Level Rd Apt B14
" Hugh P fieldmn Genl Tel rRt 1 Creedmoor NC
" Nita M charge control clk Duke Univ & Hosp rRt 1 Rougemont NC
" Patsy Z Mrs acctg asst Genl Tel h3212 Alabama Av
Ashcraft Wm R tchr Lowe's Grove Jr Hi Sch r222 E Markham Av
Ashe Alex E & Janet B; retd h209 W Murray Av
" Chas Jr lab Geo W Kane Inc rRt 2 Bx 109 Oxford NC
" Darrell L serv supvr Genl Tel r311 S Lasalle St Apt 25a
" Edith W clinic asst Duke Univ & Hosp r528 Lakeland St
" Harry hsekpg Hillcrest Conval Center r8g Wabash St
" Harry L & Edith W; aide Vets Admn h528 Lakeland St
" Julia h26a Mc Dougald Terrace Apts
" Linda F Mrs clk-typ Cnty Hlth Dept h616 Hollyridge Dr
" St Pentecostal Freewill Baptist Church Rev Charlie T Hall Pastor 2401 Ashe St
Ashely Annie retd h2616 Erwin Rd Apt B8
Asher Lester retd h1835 Cheek Rd Apt 7d
Ashford Callie D Mrs (Orchid Beauty Shop) r2217 Chautauqua St
" Earl h1105 Onslow St
" Emmett h530 Hardee St Apt C5
" Etta retd h422 Smith St
" Etta J h502b Liberty St
" Julia A Mrs relocation asst City Redevelopment Comn h3005 E Weaver St
" Lanette N studt r607 Lee St
" Lorena S aide Duke Univ & Hosp r1314 Hearthside St
" Marshall studt r607 Lee St
" Naomi B (Wid Roosevelt T) retd h607 Lee St
" Russell L & Callie D; slsmn Johnson-Forrester h2217 Chautauqua St
" Theo L emp Burlington Indus r607 Lee St
" Theo H landry wkr Duke Univ & Hosp r607 Lee St
" Wilbert retd h3311 Glasson St Apt G
Ashley Andrew W & Elma R; retd h1609 Lathrop St
" Andrew W Jr h509 Coridda Av
" Arthur jan Holloway St Bapt Ch r911 Alma St
" Barbara D sec Miller Mfg r21 Hawthorne Dr
" Bernice C slswn Rose's
" Betty press opr Tuscarora Plastics Of N C r5661 Laurel Crest Dr
" C L & Linda R; meat clk Kroger's h608 Marshall Way
" Dan mgr Tommy's Mini Mart rRt 2 Bx 449
" Danny T & Deborah J; carp h2606 E Main St
" Elbert h901 Chalk Level Rd Apt Y10
" Eliz J Mrs prod mgr A & P h111 Allgood St
" Hallie M Mrs retd h2604 E Main St
" J Thad Rev & Doris P; ins agt Sou Life Ins h2612 N Roxboro Rd
" Joan M sec Duke Univ & Hosp h411 Downing St Apt I
" Kathryn B sec Duke Univ & Hosp rRt 3 Bx 294 Graham NC
" Lillian retd h219b N Briggs Av
" Linwood E & Pauline B; mach opr Am Tob h2608 E Main St
" Mickie & Sylvia J; emp Golden Belt Mfg r415 Salem St
" Randal E vending slsmn Triangle Coin Caterers rRt 1 Timberlake N C
" Randy K paper ctr Blue Cross-Blue Shield r2604 E Main St
" Ricky asst mgr Bragtown Clns rBritish Woods Apts Apt 610
" Sandra r107b Broadway St
" Steph T electn Duke Univ & Hosp rRt 2 Bx 299a Rougemont NC
" Terry research assoc Duke Univ & Hosp r3 Michael Dr
" Thos H trooper State Hwy Patrol rSharron St
" Timothy M & Loraine; vending slsmn Triangle Coin Caterers rRt 1 Timberlake N C

ASHLEY
" Vicki C research tech Duke Univ & Hosp rRt 2 Bx 299a Rougemont NC
" Vincent E & Iris S; retd h2517 N Roxboro Rd
" Wallace L mach opr Am Tob r2604 E Main St
Ashmore Hall B editorial asst Duke Univ & Hosp rRaleigh NC
" Nancy H Mrs recorder Duke Univ & Hosp h2637 Mc Dowell Rd
Ashry Mohamed A research assoc Duke Univ & Hosp h3 Campus Apts
Ashton Patricia R assoc Duke Univ & Hosp h15 Ashley Rd
" Saml C & Rita A; corp v-pres Research Triangle Institute h3104 Buckingham Rd
Ashworth Airon D & Jacq P; driver South Chem h3201 Kenan Rd
" Clarence F & Mary S; mach L & M h711 Ferris Rd
" Cornelius h410 E Pilot St Apt H6
" Curtis & Ethel F; retd h2546 Ross Rd
" Dorothy waitress Sonnic Hot Dot Drive In h2712 E Main St
" Edw C & Hazel G; slsmn Kar Color h3316 Winston Rd
" Eliz I Mrs ofc sec Durham Exch Club Sheltered Wk Shop h2111 W Club Blvd
" Hannah B Mrs with Sou Parts & Electric Inc r314 Englewood Av
" Harold W v-pres Sou Parts & Elec r2412 Rolling Pines Av
" Margt M head nurse Duke Univ & Hosp h820 Demerius St Apt P2
" Murrell H & Florence; pres Sou Parts & Elec r5207 Pineway Dr
" Patsy A x-ray tech Duke Univ & Hosp h311 S La Salle St Apt 42m
" R Folger & Hannah B; chairmn of bd Southern Parts & Electric h314 Englewood Av
" Raymond D clk Sou Parts & Elec r2111 Club Blvd
" Steven D slsmn Sou Parts & Elec r3405 Swansea St
" Willie S r2546 Ross Rd
Askew Lonnie studt h415 E Pilot St Apt K7
Askins Michl J & Iris O r121 Dunstan St
" Ruth S faculty Duke Univ & Hosp rButner NC
Assembley Of God Evangel Rev J B Ellis Pastor 1011 Lynn Rd
Associated Cab Co Alf Clark Pres 804 S Alston Av

ASSOCIATED SCAFFOLDERS & EQUIPMENT CO INC
Eugene L Hawkins Pres, Thomas L Hawkins Ofc Mgr, Rental And Sales Of Universal Steel Tubular Scaffolding, Elevators, Extension Ladders, Step Ladders, Walk Boards, Spray Equipment, Rolling Stages 544-46 Foster St (27701), Tel 682-2655 (See Index To Advertisers)

Aston Beth T Mrs emp Genl Tel h307 W Trinity Av Apt 1
" Lou H typ County Dept Social Servs r112 Ebon Rd
Astorino Art h206 Oregon St Apt K
Aswad Akil guard U S Special Police r3231 Shannon Rd Apt 25e
Atamanchuck Steve h3022 Colonial Apts Apt 92b
Athearn Mary L med trans Duke Univ & Hosp h815 Demerius St Apt M3
Atherton Richd B & Lois J h5332 Revere Rd
Atkin Ethel L maid Raleigh-Durham Airport h1215 Fayetteville St
Atkins See Also Adkins
" Al F & Alice M; retd h220 Forest Wood Dr
" Alston M pbx installer repr Genl Tel r6 Whispering Pines Cir
" Brenda F r3725 Wiggins St Apt 4
" Carolyn J r3725 Wiggins St Apt 4
" Charlie C r3725 Wiggins St Apt 4
" David C programer City Of Durham h533 Green St
" Deborah custdn Hope Valley Bapt Ch r3814 Peckett Rd
" Delores C Mrs staff nurse Duke Univ & Hosp h2807 Carver St
" Eddie F research asst L & M rRt 6 Bx 114 Chapel Hill NC
" Edw G Jr & Hazel J h2029 Wilson St
" Edw G III emp L & M r2029 Wilson St
" Elnora N Mrs hsekpr Northern Hi Sch h3725 Wiggins St Apt 4
" Eva r3119 Colclough Av

Wm. Muirhead Construction Co. Inc.
COMMERCIAL • INDUSTRIAL • HIGHWAY
General Offices 682-9215
Muirhead Asphalt 682-9219
Constructors Concrete 682-9211
Building Supplies And Shop 682-9214
1435 Camden Av. At N and W R.R. (27704)
P.O. Box 2012 (27702)

REALTOR®
SOUTHLAND SA ASSOCIATES
212 N. Corcoran St. Durham N.C. (27701) and Duke St. at Norton Rd. Call 688-8121
Realtors and Insurors
MEMBER OF THE NATIONAL ASSOCIATION OF INSURANCE AGENTS

GREY STONE BAPTIST CHURCH
2601 HILLSBOROUGH ROAD (27005) TEL. 286-2281

ATKINS
" Frances L Mrs ofc sec Hope Valley Bapt Ch r424 Hope Valley Rd
" Francis S Mrs ofc sec Hope Valley Bapt Ch h4810 Hope Valley Rd
" Geraldine sec N C Central Univ h3022 Colonial Apts Apt 57d
" Harold S & Edna B; mach I B M h4208 Hope Valley Rd
" J Leslie Jr pres J L Atkins Jr Co h1218 Vickers Av
" Jerry W lwyr h1420 Woodland Dr
" Joe A & Edna R; supvr Vets Admn h4806 Hope Valley Rd
" John C drftsmn City Of Durham
" John L mach shop appr Miller Mfg rBx 259-2a Hillsborough NC
" John L III & Sandra K; archt O'Brien Atkins Assocs h3502 Manford Dr
" John L Mrs retd r1702 N Roxboro Rd
" John S & Sue W (Sea World) r2422 Winburn Av
" Josephine W (Wid James W) retd h2004½ Southgate St
" Judy studt h2116 Strebor Rd
" Kathryn A clinic interviewer Duke Univ & Hosp r3417 Wake Forest Hwy Apt B
" Kevin & Geraldine h3022 Colonial Apts Apt 58d
" Leonard & Barbara W; custdn Merrick Moore Elem Sch h1003a Sherwood Dr
" Mable S (Wid Charley T) retd h926 W Trinity Av
" Mary E coordinator Duke Univ & Hosp r314 Walton St
" Mildred H Mrs lpn Watts Hosp r1420 Woodland Dr
" Mildred J h1012 Lancaster St
" Patricia A med records clk Duke Univ & Hosp r818 S Plum St
" Peter C horticulturist Duke Univ & Hosp h1513 Hull Av
" Phil studt r4810 Hope Valley Rd
" Ralph A & Eardeen M; prsmn L & M h4808 Hope Valley Rd
" Randy slsmn County Seat
" Richd plant wkr Flav-O-Rich r57a Cooper St
" Robt A & Martha M; retd h3630 Guess Rd
" Robt L mtce hlpr Flav-O-Rich r818 Plum St
" Roy L & Lida S; retd h4405 Hope Valley Rd
" Ruth F emp Am Tob h6707 Garrett Rd
" Sammie C mach Miller Mfg rRt 8 Bx 403-B
" Sarah retd h1016a Onslow St
" Shelia E Mrs und clk Reliance Ins rWhispering Pines Cir
" Thos pntr D C May Co r811 Shepherd St
" Timothy E studt r4808 Hope Valley Rd
" Victor E & Myrtle R; opr dept N C Mut Whol Drug h4220 Hope Valley Rd
" Wm E emp City Of Durham
" Wm H & Lillie E; mech L & M h4426 Hope Valley Rd
" Wm J P & Sue L; dep County Sheriff h3024 Cathy Dr
" Wm T h1207 Midland Ter
" Wm W & Frances L; mach opr Earl J Latta Inc h4424 Hope Valley Rd
" Wm W Jr driver Earl J Latta Inc r4424 Hope Valley Rd
Atkinson See Also Adkinson
" Barbara ofc sec First Bapt Ch r3924 St Marks Rd
" C Belton & Carolyn Y (O'Brien-Atkins Assocs) h2022 Wilson St
" Cecil E & Adell A; retd h1524 S Miami Blvd
" Dick mgr Morely's Fish 'n Chips r3924 St Marks Rd
" Don h203 Northwood Cir
" Doris emp Hardee's
" G h600-5 S La Salle St Apt 9c
" Iris B h17 Balmoray Ct Apt 23
" James E pntr D C May & Co h624 Junction Rd
" Jean H cook Downtowner Inn h516b Martha St
" John K (Camera's Eye Book Store) rFayetteville NC
" Josephine Mrs smstrs h3017 Fayetteville St
" Kay ofc sec J Lee Peeler Co rRt 6 Bx 543-C
" Leslie studt h2420 Vesson Av Apt 6
" Nettie asmblr Ampherol r516b Martha St
" Richd S Jr & Barbara; exec v-pres Northwestern Bk h3928 St Mark's Rd
" Ronnie driver Old Dominion Frt Line
" Sid L & Eugenia G; retd h2705 Elgin St
" Steph L retd h310 Gary St
Atlantic Beauty College Mrs Patsy Allen Dir 776 9th St
Tobacco Co Ernest L Greene Jr Mgr whol 206 Broadway St

ATLAS
Atlas Apartments Mrs Terry L Bonnette Mgr 200 Atlas St
" Realty & Insurance Co Inc L A Stocks V-Pres-Genl Mgr 208 W Main St
Attaway Carolyn G cash Gino's r1701 Englewood Av
" Glenn W & Louise J; wldr h1701 Englewood Av
" Jeanette L lndry wkr Duke Univ & Hosp r1701 Engelwood Av
" Marion M Mrs ofc wkr Flav-O-Rich r302 Northwood Cir
Attwell Mary A studt h1009 Green St
Atwater Alf D & Margt R; mach L&M h1109 Huntington Av
" Anne G Mrs h16 Manson Pl
" Barbara C cash Duke Univ & Hosp r1207 Heartside Dr Apt D
" Charles S & Victoria Y; controller Hydro Serv & Sups h3509 Westglen Rd
" David emp Acme Plmb & Htg
" Eug Jr pharmacy tech Duke Univ & Hosp rChapel Hill NC
" Excell J retd h504 Elmira Av
" Fred h104 W Woodridge Dr
" Hubert driver Burton Lines rCh Hill
" Ila S slswn Bourque Drapery Shop h818 Mayo St
" James & Georgianna B; supvr Vet Hosp h2308 Chautauqua St
" John A jan IBM r3303 Fayetteville St
" Johnnie M Mrs food serv aide Duke Univ & Hosp h1221 E Club Blvd
" Judy h3015 Weymouth St Apt 101
" Minnie B Mrs maid h1232 Berkeley St
" Paul & Fannie R; retd h2106 Chapel Hill Rd
" Snowden C (Wid Hubert) retd h3208 Dixon Rd
" Sue r611 N Hyde Park Av
" Thos retd h917 Maxwell Av
" Tommie stockmn Durham Cigar & Candy h1024 Kent St
" Tommy r1208 Berkeley St
" Tony M USN r214 E Geer St
" Winfred supplymn Genl Tel rRt 5 Bx 274 Chapel Hill N C
Atwell Larry E results admn Genl Tel r1602 Goodwin Rd
Atwood D M r1914 Jersey Av Apt 4
" Jane R Mrs sec Duke Univ & Hosp h3120 Buckingham Rd
" Judith C Mrs legal sec Newson Graham Strayhorn Hedrick Murray rWindover Dr
" Theo W retd h2200 Elder St Apt 9
Augram Charles J atndt Duke Univ & Hosp rAshveille NC
Augustine Joseph J Jr & Barbara J; drftsmn Thomas & Olive h3808 Shaftsbury St
" Zandy K Mrs typ County Dept Social Servs r2104 Carver St
Auld Eliz sec Duke Univ & Hosp r2311 Prince St
" Hampton M library asst Duke Univ & Hosp h1711 W Lakewood Av Apt 2e
" Louis E & Eliz S; library asst Duke Univ & Hosp h2311 Prince St
Aull Charlotte h311 S La Salle St Apt 45n
" Helen h311 S La Salle St Apt 450
Auman Charles L & Arleen L; dir soc wkr John Umstead Hosp h4505 Lockhaven Dr
" Debra K Mrs clk Reliance Ins r2007 Cole Mill Rd
" G L emp Big Star
" Garry L & Debra; emp City Of Durham h8 Ashley Rd
" Gary & Debbie; emp City h2007 Cole Mill Rd
Aumilier Richd B mgr div duke players Duke Univ & Hosp r1829 Front Apt Apt C4
Aumiller Richd B r1829 Front St Apt C3
Aunt Ruth's Rolling Pin Bakery (Donald W Witten) 1001 W Chapel Hill St
" Sue's Donut Shop (Sue N Braun) gro 811 Broad St
Auringer Sam studt h205 Alexander Av Apt D
Ausbon Imogene H (Wid Clarence S) retd h812 Berkeley St
Auscue Lanier H h311 S La Salle St Apt 34a
Ausley A Harold v-pres First-Citizens Bk & Trust rSterling Dr
" Jean Y supvr Duke Univ & Hosp r5006 Kerley Rd
" Judith E prf rdr Durham Herald rRt 5 Chapel Hill NC
" Ronald B plant wkr Flav-O-Rich r5006 Kerley Rd
Austin See Also Alston
" Allen D Jr & Eunice F; sr corp Duke Univ & Hosp h121 S Guthrie Av
" Allen D III studt r121 S Guthrie Av
" Allene M retd h1518 E Geer St
" Alton truck driver Eckerd Drugs h216 Wyeth Av
" Angela emp Mc Donald's

CIRCLE TOURS INC.
ADVENTURES IN LEISURE
(919) 682-5478
TELEX 579477
400 W. Main St. 102 First Federal Bank Bldg. Durham, N.C. 27701
MEMBER AMERICAN SOCIETY OF TRAVEL AGENTS ASTA

INGOLD TIRE CO.
GENERAL TIRE DISTRIBUTORS
Alignment — Balancing — Brakes — Shocks
24 HOUR FLEET SERVICE
Corner Chapel Hill St. and Buchanan Blvd. P.O. Box 2942 (27705) Tel. 682-5461

PIEDMONT GLASS & MIRROR CO.
FOR 24 HOUR EMERGENCY SERVICE DIAL 596-5021
2002 ANGIER AV. (27703) TEL. 596-2169

ERNEST McPEAKE
PLANTS UNLIMITED
Largest Selection of Plants
3535 Hillsborough Rd. (27705)
Tel. 383-2395
LANDSCAPE

Established 1872
J. Southgate & Son INCORPORATED
FIRE — CASUALTY — AUTOMOBILE — BURGLARY INSURANCE SPECIALIS
BONDS — MARINE — HOSPITALIZATION — HEALTH and ACCIDENT — LIFE
1013 Broad St., P.O. Box 1651 (27702) Phone 286-29

AUSTIN
" Ann studt r3232 Shannon Rd
" Bonita F teller Guaranty State Bk h415 Hammond St
" Carnell h113 Dunstan St
" D W h626 Swift Av
" De Nina S Mrs clk N C Mut Life Ins r2500 Janet St
" Diane Mrs teller First Union Natl Bk r4216 Garrett Rd Apt F22
" Donnell & Doris B; mach IBM h406 Cecil St
" Doris B lpn Duke Univ & Hosp r406 Cecil St
" Edna P Mrs retd h1007 Rosehill Av
" Erle H & Anne; md h2125 Wilson St
" Esther E Mrs sewer Burl Indus h115 East End Av
" Eunice F Mrs sec Angier Av Bapt Ch r121 S Guthrie St
" Fanny C (Wid Fred E) h2117 Wilson St
" Geo h809 Usher St
" Geo W & Joyce D; mech Wallace Tire & Brake Center r206 N Briggs Av
" J Mc Coy & Lena T (Caro Elec Co) h3232 Shannon Rd
" James h1103 W Proctor St
" Jas h19c Few Gardens
" James L & Shirley A h1707 Alston Avenue Rd
" Janet T laby asst Mem Hosp h2321 Englewood Av
" Jennie A retd r1400 Berkeley St
" Joan M realtor h2836 Chapel Hill Rd Apt 24a
" Joe L & Mable; trades hlpr N C Central Univ h1471 Maplewood Dr
" Joyce tchr Calvary Bapt Ch Child Care & Kindergarten r206 N Briggs Av
" L M production mgr Caro Times rJanet St
" Laura R med dept Meth Retirement Homes r511 Gattis St
" M Elaine admn sec Duke Univ & Hosp h3022 Colonial Apts Apt 19c
" Margt D account clk City Of Durham
" Margt L Mrs tchr aide Oak Grove Sch r3022 Colonial Apts Apt 10a
" Marie G Mrs pres Austin Marie Realty Co Inc h1019 Green St

AUSTIN MARIE REALTY CO INC

Mrs Marie G Austin President, MLS Member, Residential, Commercial And Farm Properties, Hope Valley And Forest Hills Specialists, Custom Designed Homes For Discriminating Families, Specialized Service For Duke Students, Graduates And Faculty Members, New Homes In All Price Ranges, Larger Old Homes At Real Bargains, We Specialize In Large Older Homes, Trinity Park And Forest Hills, "We Sell Wall To Wall Happiness" Call Joan Austin 489-5854, Kit Irwin 493-1594, Cheyl Kay 688-8571, Lilian Pupkin 383-5160, Nancy Fowler 477-0042, Judy Barlett 489-8888, Susie Leaming 489-7781, Jean Wright 489-5009, Marie Austin 688-2304, 1019 Green St (27701), Tels 688-2304 And 682-3864 (See Index To Advertisers)

" Mary J clk D P Co rRt 3 Bx 248 Pittsboro NC
" Maude retd r2500 Janet St
" Milton B & Margt D; bldg insp County Planning & Zoning h1205 Wyldewood Rd
" Patsy L data terminal opr Duke Univ & Hosp h1611 Duke University Rd Apt 10b
" Pearlie M Mrs nurses aide Caro Rest Home r1025 Juniper St
" R R h410 Hammond St
" Randy K h2518 Glendale Av
" Randy Kent comp appr Durham Herald r4216 Garrett Rd Apt F22
" Reginald M r310 Edward St
" Spenser & Regine; emp Duke Univ h1024 Bacon St
" Stella W (Wid Louis E) retd h509 Dunbar St
" Tom h107 N Goley St
" Vickie tchr Calvary Bapt Ch Child Care & Kindergarten r206 N Briggs Av
" Wm h3017 Weymouth St Apt 205
Auth Michl h1723 Euclid Rd
Authorized Appliance Servicenter Dan Poole Mgr 2009 Chapel Hill Rd
Auto Craft & Upholstery (Clarence Brown) 1810 Fay St
" Sales Exchange (Clair M Herndon) auto accessories & parts 609 Liberty St

AUTOMOBILE INSURANCE SERVICE OF DURHAM INC

J Sidney Booth President, John Chatham Vice-President, Tom B Cranford Secretary-Treasurer, A C Pledger Manager, Liability Automobile Insurance, Sub-Standard, Physical Damage, 214 Morgan St (27701), Tels 688-7186 And 688-4812

Autrey See Also Autry
" Ernest B & Mildred W; carp 2016 S Miami Blvd h2016 S Miami Blvd
" Ivey S slswn Prago Guyes r545 Liberty St Apt 20
" Ned M dist sls mgr Met Life h1829 Front St Apt A2
Autry Alf K & Tobitha H; retd h3634 Guess Rd
" Bess P instr Duke Univ & Hosp rChapel Hill NC
" Bruce C instructional staff Duke Univ & Hosp r204 Alexander St Apt C
" Charles L & Patricia H; sr data expeditor Duke Univ & Hosp h2704 Fairlawn Rd
" Charles O & Eloise G; signalmn Sou Ry h1014 Carolina St
" Frances Mrs media coordinator Bragtown Elem Sch r5006 Raintree Rd
" Hazel M Mrs clk Rose's
" Hollis D & Thelma; sls mgr J M Mathes Co h3636 Guess Rd
" James h3033 Weymouth St Apt 202
" Julia F Mrs ins clk Mc Pherson Hosp rBethesda NC
" Lillian C retd r2520 N Roxboro Rd
" Margt K clk-sten City Of Durham
" Marie B Mrs sr acctg clk Duke Univ & Hosp h807 N Duke St
" Marilyn E clk Genl Tel r807 N Duke St
" Paul M & Betty D (Autry Htg Serv) h1602 James St
" Philip A studt r1014 Carolina St
" R A h804 Green St Apt D2
" Raeford A & Lillie C; retd h3626 Guess Rd
" Vera F sec Duke Univ & Hosp rRt 2 Bx 72 Creedmoor NC
" W P h3300 Hursey St Lot 2
" Wm J eng tech City Of Durham
" Wm O firefighter City Of Durham
" Wm O studt r807 N Duke St
" Wm P mech Hinesley Bros Truck Serv rTr Pk
Avalle-Arce Diane P assoc prof N C Central Univ r3904 Garrett Rd
"-Arce Juan B & Diane J; prof U N C h3904 N Garrett Rd
"-Arce Maria M emp UNC r3904 N Garrett Rd
"-Arce Sherry studt r3829 N Garrett Rd
Avant See Also Avent
" Thos J & Mary E; bus opr D P Co h2411 Nebo St
Avante' Men's Salon 1231 University Dr
Avants Lonnie D & Mary; clk Tomlinson Co rRt 1 Bx 139 Bohama NC
Avent See Also Avant
" Braxton C III & Margt B; air condtg mech Duke Univ & Hosp h809 Carolina St
" Delphenia clk Duke Univ & Hosp h700 Morreene Rd Apt E3
" Delphine h1705 E Main St
" Fredk B mech Duke Univ & Hosp r1713 Hillcrest Dr
" Jean sr clk UNC h1714 Athens Av
" Jean S waitress Spl Diet Home h1713 Hillcrest Dr
" Jessie h1411 E Main St
" Lalla B (Wid Fred H) retd r1917 Hart St
" Luther L & Mary A; retd h1716 Athens Av
" Lynn emp Mc Donald's
" Phillip h910b Hopkins St
Averett See Also Averette And Averitt
" Linda F tech Duke Univ & Hosp h1902 James St Apt 3
" Loyd W & Edna L; instrument mkr Duke Univ & Hosp h434 S Driver St
Averette C Vernon & Midlena W; mach Wright Machy h1831 E Geer St
" Charles L & Linda V; sls mgr Anchor Continental Tape h24 Jefferson Dr
" David T & Vivian H; emp State h2026 Englewood Av
" Kay buyer Duke Univ & Hosp rRt 2 Bx 354 Roxboro NC
" Linda V head nurse Duke Univ & Hosp r24 Jefferson Dr
" Pauline W retd r1317 N Gregson St
" Priscilla C supvr Durham Merchants Assn rCreedmoor NC
Averill Dickson & Rene C; farm wkr h121 Paul Rd Rt 5

REALTOR®
JACKIE WOODS REALTY
383-4823
3645 Guess Rd.
27705

Dutch Boy
DUTCHVILLE BUILDERS SUPPLY, Inc.
COMPLETE LINE OF
BUILDING SUPPLIES · PAINTS · HARDWARE
PHONE 528-1591
Lake Rd., P.O. Box 705 — Creedmoor, N.C. (27522)
JOHNS MANVILLE JM PRODUCTS

GUARANTY STATE BANK
The little bank on the corner.
Main and Market Streets/Durham, N.C. (27702) P.O. Box 1731
North Durham Office/2801 Roxboro Rd. — Corner Maynard Ave.
Guess Rd. Office/2101 Guess Rd. — Corner Broad St.
(919) 688-9361

AVERITT
Averitt See Also Averett & Averette
" Ernestine studt h410 E Pilot St Apt S7
" Marvin K & Joyce P; transport driver Long Meadow Farms h2906 Harvard Av
" Tommy W mtce mech Duke Univ & Hosp rRt 6 Bx 167 G
Avery Al S & Darlene V; emp IBM h4437 Holloman Rd
" Alf S & Loretta M; hanger L&M h8 Midgette Pl
" Betty B Mrs tchr Pearsontown Elem Sch rRaleigh NC
" Bobby V & Joyce W; dist mgr N C Heart Assn h2210 Strebor Rd
" Carol L library staff wkr Duke Univ & Hosp h3231 Shannon Manor Apt 33f
" Chas body shop Elkins Mtr r3300 Hursey St
" David R tech Dorsett Dental Laby r505 Cain Rd
" Doris studt r2311 Green St
" F Ray h3300 Hursey St Lot 87
" Felton R mech Alexander Mtr r2905 Wake Forest Rd
" Irene P retd r4437 Holloman Rd
" James B r308 N La Salle St
" James V & Rebecca O; mtcemn I B M h436 Bernard Dr
" Janice lpn Duke Univ & Hosp r1401 Fay St
" John & Roxie E; retd h2147 Charles St
" John A & Annie U; retd h715 Warner St
VERY JOHN BOYS CLUB BRANCH-LIBRARY Lee W Smith Librarian, 808 E Pettigrew St (27701), Tel 688-7315

AVERY JOHN BOYS' CLUB INC
Lee W Smith Jr Executive Director, Functions Include Guidance In Health, Physical, Mental, Educational, Vocational And Character Development Of Boys, Services Provide A Diversified Work Program Of Physical, Educational And Social Activities For Boys In Their Leisure Hours, Program Is Geared For Boys From Lower Income Families, Boys From 7 To 18 Years Of Age, Participation In Community Planning For Social Betterment, 808 E Pettigrew St (27701) Tel 688-7315

" Johnny M & Armida M; tchr C E Jordan Sr Hi Sch h1312 Elmset La
" Joyce W aide Hillandale Elem Sch r2210 Strebor Rd
" Liz Mrs retd h1401 Fay St
" Lloyd h3022 Colonial Apts Apt 29d
" Lloyd T h1322 Arnette Av
" Loretta data terminal opr Duke Univ & Hosp r8 Midgette Pl
" Marie H (Wid Harold T) retd h410 N Buchanan Blvd
" Michl J studt r2210 Strebor Rd
" Robt G & Christine M; retd h1015 Iredell St
" Rossa H clk Genl Tel r1326 Timothy Av
" Sadie M lndry wkr Duke Univ & Hosp r127 Castlerock Dr
" Toby dental asst Eno Professional Center r505 Cain Rd
" Vm & Betty D; lab Am Tob h1909 Athens Av
" Vm H Jr hsekpg asst N C Central Univ r222 Brassy Cir
A s Purvis & Peggy h505a Bernice St
Aramik Joyce L studt h922 Dacian Av Apt 7
Aron Kay h3022 Colonial Apts Apt 9b
Arock Bertie M r1211 Glendale Av
" arl F & Martha A; retd h2207 Strebor Rd
" an B h704 Holloway St Apt 3
" dith r3818 Mangum Rd
" ohn B & Bethel T; retd h2732 Woodmont Dr
" elia H Mrs retd h3814 Angier Av
" andy C & Kath; mech Alexander Mtr rBx 539
" he apts 926 Dacian Av
" ayne L asst mgr Blvd Amco Serv rT Rt 6 Bx 639
Arlett A Laurance & Dorothy M; retd h1715 Kent St
Arrs Carol W teller Wachovia Bk & Tr r2619 S Alston Av
" ank & Anne B h3022 Colonial Apts Apt 1a
" arvey F electn Duke Univ & Hosp r5620 Birch Dr
" h1315 Morreene Rd Apt 4k
" iv linemn hlpr D P Co h2748 Middleton St Apt 16g
" ancy asst mgr Betsy Ross Sewing Shop r5620 Birch Dr
" ida M sr med tech Duke Univ & Hosp rRaleigh NC
" ula R acctg clk Duke Univ & Hosp r3919 Redwood Rd
" eila emp Liggett-Group h2201 Morehead Av Apt 30
" os B & Gail; emp Durham County Genl Hosp h908 Fiske St

AYERS
" W T h3002 Nantuckett Av
Ayivor Philip Q recpt Duke Univ & Hosp r4216 Garrett Rd
Aylsworth Selden B & Gladys; retd h1526 Euclid Rd
Ayscue Beverly S staff asst Duke Univ & Hosp rHenderson NC
" Cherry teller First-Citizens Bk & Trust rCarrboro
" Erston mgr Harris Inc rHenderson NC
" Ethel W cash Coggin Pontiac rButner NC
" James P serv mech Comfort Engs rRt 6 Bx 621 Raleigh NC
" Randy & Faye; agt Allstate Ins h5412 Revere Rd
Azner A h3310 Glasson St Apt G
B & B Food Mart (Billy & Bill Poole) 2627 Holloway St
B & B PAVING CO INC Parking Lot, Sub Divisions, Maintenance, Roads, Shopping Centers, Concrete Curbs And Guttering, Resurfacing, Streets, Globe Rd, Rt 1 Box 364 (Morrisville, NC; 27560), Tel 544-3983 (See Index To Advertisers)
B Dalton Bookseller Judy Gauldin Mgr 241 South Square Mall
B & G Grill (Ben F Robinson) 2514 Fayetteville St
B J Carpets (Billy J Hildebran) 1411 S Miami Blvd

B J REALTY CO
(B J Harris) Real Estate Broker, Residential, Commercial, 309 Foushee St (27704) Tel 477-5523 (See Index To Advertisers)

B & S Trading Post Donald Baker Dock Burgess & Richd Smith Mgrs genl mdse 302 S Driver St
B & W Construction Co Wayne P Hutchins Pres-Treas Charlie W Hutchins V-Pres 619 Lynn Rd
B & W Exxon (J Bruce Rigsbee) 1426 S Miami Blvd
Baacom Robt L phys John Umstead Hosp h1407 N Gregson St
Babb Marsha h503 Craven St
Baber Alice Mrs cafeteria wkr Hope Valley Elem Sch r1001 Alabama Av
" Collins E asst prof Duke Univ & Hosp r903 Shephard St
" Gwendolyn A Mrs social wkr County Dept Social Servs h911 Jerome Rd
" Robt retd hD3 Cornwallis Ct
" Sam L & Linda H; new products coord I B M h5325 Revere Rd
Babiarz Gene clerical wkr IBM h2616 Omah St
Babinec Paul H & Rachel J; data processing mgr Watts Hosp h1300 N Miami Blvd
" Rachel J Mrs prswn Municipal Forms & Sys r1300 N Miami Blvd
Babino Lina h911 Sedgefield St
Babyak Mike plant mgr Gold Kist Poultry rRaleigh NC
Bacchus Quientero L studt r1101 Calvin St
" Ruddie L studt r1101 Calvin St
Bach Robt & Jennifer h2016 Jersey Av
" Walter D Jr & Anna R; research scientist RTI h68 Kimberly Dr

BACHE HALSEY STUART SHIELDS INC
Arthur J McKinney Jr Manager, Member New York Exchange Stock, Bond Brokers Suite 512 First Federal Bldg 400 W Main St (27701), Tels 683-5541 And 1-(800)-662-7931

Back Edw W Jr & Mary E; exec v-pres Central Caro Bk & Tr h18 Kimberly Dr
" Kurt W & Mary L; prof Duke Univ & Hosp h2735 Mc Dowell Rd
" Mary Louise publicist Duke University Press h2735 Mc Dowell Rd
Bacnik Agnes Y Mrs ofc sec Central Caro Bk & Tr rRoxboro NC
Bacon David studt h504 Watts St
" L E h1915 Erwin Rd Apt A
" Laura S retd h2836 Chapel Hill Rd Apt 19g
" Mary (Some Tyme Restr) h715 Shepherd St
" Thos h2836 Chapel Hill Rd Apt 19c
" Thos & Ellen K; emp RTI h2618 Pickett Rd
Badder Larry hlpr Precast Concrete Prods
" Larry emp L A Downey & Son rRougemont NC
Baddoura Rachid hse staff Duke Univ & Hosp r206 Alexander St Apt C
Bade Lanier Anne h311 S La Salle St Apt 31e

L. A. DOWNEY & SON, Inc.
GENERAL CONTRACTORS
Commercial – Industrial
712 E. Main St., P.O. Box 1688 (27702)
Tel. 688-8029

APPLIANCE & TV CENTER
539 FOSTER ST. (27702)
G.E. — MAGNAVOX — AMANA — TORO
SALES and SERVICE
DIAL 688-4371

"AT LAST! A LITTLE BIT OF ITALY HAS COME TO DURHAM!"
Full Service Italian — American Menu — All North Carolina Licenses
Yes, We Also Cater!
3438 Hillsborough Road (Next to Holiday Inn West)
Reservations Accepted: 383-5507
MANNELLA'S Restaurant & PIZZERIA

" A LOT MEANS A HOME — A HOME MEANS A LOT"
RUFFIN REALTY & INSURANCE INC.
F.K. RUFFIN, Manager
1108½ S. ROXBORO STREET DURHAM, N.C. (27707)
OFFICE PHONE 682-1306
REALTOR
NATIONAL ASSOCIATION OF REAL ESTATE BROKERS Member REALTIST

GARRARD'S COUNTRY SAUSAGE INC.
NORTH CAROLINA'S FINEST
(WHOLE HOG)
3263 ROSE OF SHARON ROAD DURHAM, N.C. (27712)
383-4657 — 383-212

BADEN
Baden Sandra B Mrs nurse County Health Dept rChapel Hill NC
Bader Ed mgr Comm Auto Repr
Badgett See Also Baggett
" Annette studt hH1 Westover Park Apts
" Charles E & Stella B; supt Caro Air Conditioning rWhite Oak Dr Rt 7
" Nathl retd h1305 Scout Dr
Badie Lollie h11 Plummer Pl
Badraa Bassam h3553 Mayfair St Apt 204
Baer Adele H Mrs dep collr County Tax Collr r3802 Hulon Dr
" James H serv mgr Montgomery & Aldridge r3802 Hulon Dr
" Sadie M Mrs retd h609 Bon Air Av
Baffard Don studt h407 Swift Av
Bagby Garland D servmn Nu-Tread Tire rRt 2 Oxford NC
" V G slswn Belk's hD1d University Apartments
Bagdett B h3523 Mayfair St Apt 101
Bagge Richd W studt h1213 Carolina St
Baggen H studt r2748 Middleton St Apt 20e
Baggett See Also Badgett
" Archie M & Jacqueline C; mech Clark & Sorrell h1905 Cole Mill Rd
" Arth O & Emma O; facilitymn S B T & T h1708 Ruffin St
" Cindy studt r1708 Ruffin St
" Connie D tchr Chewning Jr Hi Sch r4216 Garrett Rd Apt I30
" Dean studt r1905 Cole Mill Rd
" Douglas studt r1708 Ruffin St
" Evelyn K nurse clinician Duke Univ & Hosp r1434 Sedwick Dr
" Frank A & Mary B (Frank Baggett Realty) h3931 Kelly Dr
" J S h1434 Sedwick Rd
" Jacqueline C Mrs sr acctg clk L & M r1905 Cole Mill Rd
Bagle Place The (Joel Franklin) bakers 109 E Chapel Hill St
Bagley Albert & Beatrice h125 Barnhill St
" Alonzo & Evelyn R; retd h1432 Wabash St Apt 4
" Barry V & Teresa J; slsmn Rigsbee Tire Sls h2210 Alabama Av
" Betty J r113 W Geer St
" Beulah T food serv aide Duke Univ & Hosp h3325 Glasson St Apt E
" Bobby & Vicky L; emp Nance Seafood h902c Shepherd St
" Bobby L r808 Shepherd St
" Bruce r113 W Geer St
" Carmilla r119 Ringling St Apt 3
BAGLEY CHARLEY B Vice-President-General Manager Durham Coca-Cola Bottling Co Inc
" Cheryl Y data terminal opr Duke Univ & Hosp r105 Briggs Av Apt A
" Dave & Ida Mae h113 W Geer St
" Della M (Wid Ernest) hsekpr Durham County Genl Hosp h804 N Roxboro St
" Delores emp Mc Donald's
" Emma M food serv aide Duke Univ & Hosp r1908 Haverford St Apt 1
" Ernestine clk Dobbs Gift Shop h2117 Ashe St
" Fanny S (Wid Phillip) retd h1020a Onslow St
" Faye S (Wid Hugh M) retd h2019 Bivins St
" Frank & Janie r2151 Charles St
" Glennett T lpn Meth Retirement Homes r1000 N Duke St
" Gregory W hsekpr Duke Univ & Hosp r2607 Owen St
" Hattie Mae r113 W Geer St
" Helen C Mrs cash Baldwin's r5201 Shady Bluff
" James R & June D; jan bldg atndt Genl Tel h2607 Owen St
" Janie D sr med records Duke Univ & Hosp r2151 Charles St
" Jean h119 Ringling St Apt 3
" Kelvin & Tuwana B; emp Sears Auto Center h1101a Onslow St
" Kenric V unit serv aide Duke Univ & Hosp r500 Uzzle St
" Larry r609a Lee St
" Laura cash Big Star Food Store r2117 Ashe St
" Louise retd h406 Red Oak Av
" Lula K asmblr Duke Univ & Hosp h602 E Club Blvd
" M E h3022 Colonial Apts Apt 11b
" Margt L studt r3709 St Mark's Rd
" Michl r119 Ringling St Apt 3
" Michl r1020a Onslow St
" Montez B Mrs (Carroll St Beauty Parlor) h2921 Sprucewood Dr
" Nathl lab City Of Durham r2402 Lane St

BAGLEY
" Otis retd h108 W Moline St
" Phillip emp V A Hosp r1020a Onslow St
" Roger h1315 Morreene Rd Apt 19h
" Ruby M Mrs ofc sec N C Mut Life Ins r500 Uzzle St
" Theo Jr & Helen; emp Genl Elec h5201 Shady Bluff St
" Tilmon retd r406 Red Oak Av
Bagnall Robt J supvr Duke Univ & Hosp r311 S Lasalle St Apt 24l
Bagwell Curt constn wkr Bagwell Constn h2409 Margaret Av
" Elwood W & Irene F; v-pres-genl mgr W D Lbr h224 Pineview Rd
" Irene F Mrs dir of childrens work First Bapt Ch r224 Pineview Rd
" John R Jr & Ruby P; bldg contr 2411 Margaret Av h2411 Margaret Av
" John R III carp Bagwell Constn r2645 Kirk Rd
" Joy r406 Morreene Rd
" Margt S retd h2200 University Dr
" Ruby P Mrs mgr Friendly Rest Home r2411 Margaret Av
" Wm S retd h226 Pineview Rd
Bahen B h2752 Middleton St Apt 30g
Bahler David studt r1308 Broad St
Bahnson Frank H Jr & Carolyn L; asst supvr Duke Univ & Hos h915 W Murray Av
Bahor Edw M & Cath M; buyer U S Reduction h217 Argonne Dr
" Edw M Jr studt r217 Argonne Dr
Bahrenburg Eliz C retd h2010 Woodland Dr
Bailess Oliver Jr h3022 Colonial Apts Apt 10a
Bailey Addie L retd h1203 Rosewood St
" Albert T hlpr Epes Transport Sys rRt 3 4013 Booker St
" Annie Mrs retd h303 Lee St
" Annie L hsekpr Duke Univ & Hosp h2125 Guess Rd
" Anthony R unit serv aide Duke Univ & Hosp rRt 1 Bx 140 Creedmore NC
" B h311 S La Salle St Apt 13f

BAILEY BANKS & BIDDLE COMPANY
Wiley G Brown Manager, Fine Jewelry, Watches, China, Crystal, Silver And Giftware, Watch And Jewelry Repair, Northgate Mall (27705), Tel 286-0791

" Belle r1016 9th St
" Bernardine S Mrs retd h106 Nelson St
" Bertha h3017 Wedgedale Dr
" Bessie S retd h108 S Maple St
" Betty waitress Weldon's Sou Kitchen rHillsborough NC
" Calvin E ship clk N C Mut Whol Drug h2013 Cheek Rd
" Carol h3922 Duke La Apt 17
" Carol dental asst Dr Robt Wentz rDurham NC
" Carol r3031 Weymouth St Apt 104
" Carol Mrs dental asst Dr W Robt Wentz
" Carolyn H processor Duke Univ & Hosp rSpl Accounts Rep
" Carroll stock clk A & P r3837 Dunn St
" Cathy L staff nurse Duke Univ & Hosp r3817 Westcrest Dr
" Charles E & Patricia H; stock clk A & P h113 W Enterprise St
" Charles W asst mgr A B C Bd r701 Mineral Springs Rd
" Clarence A & Carolyn A (Pediatric & Adolescent Clinic) h2219 Elmwood Av
" Clyde E plant supvr City Of Durham
" Cora M r1002 Angier Av
" Cristine h205 S Goley St
" Cullen h806 E Ellerbee St
" Curly T Mrs laby asst Duke Univ & Hosp r409 E Cornwallis Rd
" Curtis H h409 Cornwallis Rd
" Cynthia studt r502 Canal St
" Danny lab City Of Durham
" Dennis D whsemn N C Mut Whol Drug r725 Ardmore Dr
" Dewitt T & Daisy; retd h2008 S Miami Blvd
" Dora M sr asmblr Duke Univ & Hosp r3837 Dunn St
" Dorothy O drftsmn Duke Univ & Hosp r2517 Sevier St
" Edna Y (Wid T Edw) sec Duke Univ & Hosp h3517 Mossdale Av
" Edw C USN r506 Gray Av

EPES TRANSPORT SYSTEM
• FULL INSURANCE COVERAGE • 45 FOOT VOLUME VANS
1400 Avondale Dr. P.O. Box 3806 (27702)
Dial (919) 688-6371

Voice of the Home Building Industry
HOME BUILDERS ASSOCIATION OF DURHAM & CHAPEL HILL
Durham Tel. 688-2379
714 North Carolina National Bank Bldg.
123 W. Main St. (27701)

L. W. MATTHEWS BODY SHOP

DOODY AND ANNE

"Free Estimates"

Expert Body Repairs — And Refinishing

826 E. Trinity Ave. Durham, N.C. (27704)

Phone 682-6450

BAILEY
" Edw H tech Duke Univ & Hosp h1000 N Duke St Apt 25
" Emma h37d Mc Dougald Terrace Apts
" Emmett N Jr & Anne B; agt Bailey Ins Agcy h1121 Delano St
" Ertel E emp Meth Retirement Homes rRt 1 Bx 201 Lumberton NC
" Evangeline supvr Duke Univ & Hosp rCreedmoor NC
" Evester B & Brenda B; alcoholism counselor County Health Mental Center h3626 Suffolk St
" Fermon A & Rona B; prntr Golden Belt h bx452a Rich Rd
" Frances E Mrs retd r2920 Sprucewood Dr
" Francis G Mrs r3611 Suffolk St
" Fred & Nattie S; retd h609 Elmira Av
" Freeman & Lessie M; emp Y M C A h904 S Alston Av
" Genie r1017 Monmouth Av
" Geo E automotive servmn City Of Durham
" Geraldine r402 W Enterprise St
" Glenda G supvr Duke Univ & Hosp rAsheville NC
" Gus constn wkr r523 N Mangum St
" Harold A studt h1002 Cana St
" Insurance Agency Emmett N Bailey Jr Agt 1121 Delano St
" Ira M hlpr Epes Transport Sys r2411 Owens St
" Irene H Mrs nurses aide Hillcrest Conval Center h402 W Enterprise St
" Jack v-pres Natl Testing Serv
" Jackie whsemn Rigsbee Tire Sls r1233-B Naples Pl
" James A & Jeanette; switcher Pilot Frt Carriers rRt 4 Bx 399a
" James E & Lucy Mae, mech Rigsbee Tire Sls h2162 Charles St
" James H & Nora H; retd h2611 Carver St
" James W Jr & Eliz E; planner Duke Univ & Hosp h504 E Markham Av
" Jane E h804 Da Vinci St
" Jane E social servs splst City Of Durham
" Jeffrey L studt r1722 Mason Dr
" Jocelyn E pharmacy tech Duke Univ & Hosp r100 N Duke St Apt 25
" Joelina B Mrs maid h416 Dowd St
" John lab City h15a Mc Dougald Terrace Apts
" John H refuse collr City Of Durham
" Joseph R & Dorothy O; faculty Duke Univ & Hosp h2517 Sevier St
" Judy h2445 Bluefield St
" June C med tech Duke Univ & Hosp rChapel Hill NC
" K hB10 Westover Park Apts
" Kathryn K sr clk Genl Tel rPO Bx 111 Northside NC
" Kay S Mrs h320 W Trinity Av
" Kenneth & Judy h5829 Shamrock Dr
" Kimberly studt r2219 Elmwood Av
" Larry D serv dept Ingold Tire r1109 Lancaster St
" Lillie I (Wid Emmett N) retd h2310½ E Main St
" Linda h2213 Elder St Apt 9
" Linda ofc sec Edwards & Johnson
" Lindbergh prod clk A & P rRt 7 Dunn St
" Lloyd R & Jean E; faculty Duke Univ & Hosp h4122 Deepwood Cir
" Louisa M (Wid David D) r3207 Mossdale Av
" Luna T (Wid Neil G) bkpr One Hour Clns h2909 Summerlin Rd
" Mable L retd h807 Hancock St
" Magdalene retd h1010 Simmons St
" Maggie M Mrs retd h312 Chatham Pl
" Malcolm F & Doris; serv tech Carpenter's Inc rRt 2 Bx 227c Creedmoor NC
" Mamie retd r602 Primitive St
" Margt Mrs h312 N Buchanan Blvd Apt 104
" Maria aide Children's Haven Pre Sch Day Care r222 Teel St
" Maris retd h113 W Moline St
" Mark r2211 Morehead Av Apt 2
" Mary r2418b Owen St
" Mary Mrs dietary wkr Meth Retirement Homes rS Buchanan Blvd
" Mary F Mrs retd h1722 Mason Dr
" Matthew tire changer Rigsbee Tire Sls h814 Maplewood Av
" Maxie L & Ruth A; agt State Farm Ins h1024 S Plum St

BAILEY
" Monnie M aide Duke Univ & Hosp rRt 1 Bx 278 Burnsville NC
" Nancy A ofc wkr USDA r1121 Delano St
" Nancy C sr asmblr Duke Univ & Hosp rRt 3 Bx 7
" Nannie J Mrs cook Hartman's Steak Hse h502 Canal St
" O M retd h2808 Front St Apt P2
" Ora L h602 Primitive St
" Otha M patient care asst Duke Univ & Hosp r725 Ardmore Dr
" Paron studt r126 Nelson St
" Pat studt r923 Sedgefield St
" Patsy L x-ray technologist Duke Univ & Hosp h311 S La Salle St Apt 28n
" Paula h410 E Pilot St Apt A2
" Pearline emp Genl Tel r1233b Naples Pl
" Ralph h3033 Weymouth St Apt 201
" Ralph & Marie h811 N Duke St Apt 2
" Ralph Jr servmn Nu-Tread Tire r811 N Duke St
" Ralph W asst consultant Genl Tel rChapel Hill NC
" Raymond & Evangaline M; hlpr Epes Transport Sys rRt 1 Creedmoor NC
" Retha J sr med records clk Duke Univ & Hosp h511 Downing St Apt M
" Robt & Betty S h2534 Bluefield St
" Robt F & Anne H (Bailey Self & Harris) h616 Hugo St
" Robt L retd r602 Primitive St
" Rochel studt h518 Hardee St Apt 3
" Roger field rep Wachovia Bk & Tr h2009 Southwood Dr Apt 17
" Rosalind F recpt Malone Johnson De Jarmon & Spaulding r1401 Bacon St
" Roy h885 Estes St
" Roy & Shirley; sls mgr Pepsi-Cola h2921 Camberly Dr
" Roy K & Lessie P; retd h1901 Hart St
" Ruby h4514 Angier Av
" Ruby M (Academic Typing Serv) h3207 Mossdale Av
" Ruth music tchr Mt Vernon Day Care Center r1024 S Plum St
" S D h1600 Anderson St Apt 5c
" Sadie retd h2418b Owen St
Bailey Self & Harris (Robert F Bailey, William E Self And B W Harris III) Certified Public Accountants, Suite 205 First Federal Bldg 400 W Main St (27701), PO Box 37 (27702), Tel 688-5551
" Shirley R med sec Duke Univ & Hosp r2921 Camberly Dr
" Stanford A & Eliz C; hndlr L&M h506 Gray Av
" Susan studt h1105 N Duke St
" Sydney E farmer r807 Hancock St
" T L & Janie L; sanitation eng City Water Resources Dept rOxford NC
" Thos stock clk A&P r1405 Lakeland St Apt J
" Thos L III sanitary eng City Of Durham
" Thos S stock clk N C Central Univ h1110½ Mallard Av
" Tony jan City Of Durham
" Virginia W (Wid Wm) h2540 Ross Rd
" Wanda R recpt Duke Univ & Hosp rRt 1 Efland NC
" Wilbert hsekpr Duke Univ & Hosp rBx 534 Creedmoor NC
" Wm M coordinator County Bd Of Educ r1002 Cana St
Baily Arth h502 Hardee St Apt 3
" Cossie h1311 Lancaster St
Baiman Richd studt r206 Oregon St Apt H
Bain See Also Baines And Bane
" Albert C st mtce supvr City Of Durham rRt 5 Bx 25 Riley Rd
" Annie L emp Genl Tel rBx 25 Riley Dr Rt 5
" Bonnie dir Duke Univ & Hosp rChapel Hill NC
" C h2210d Elba St
" Donald J & Judy R; formn City Of Durham h1608 Acadia St
" Florza T (Wid Will) emp Robinson Tob h1134 Merrick St Apt 3
" Iva M Mrs retd h909 Exum St
" James E h910 Burch Av
" Linda recpt C & I Whse h3709 Alston Avenue Rd
" Theo C & Arnetha S; emp Parkwood Constn h3712 Angier Av
Baine Betty h7c Few Gardens
Baines See Also Bain & Bane
" C H h1315 Morreene Rd Apt 5b
" Carolyn G h4a Few Gardens

MATTHEWS & FARROW INC.

COMPLETE AUTOMOBILE SERVICE

315 Rigsbee Ave. (27701)

688-4979 and 688-7176

FLOWER WORLD

SIDNEY E. DUNSTON, Owner

We Send Flowers Worldwide — Complete Floral Services, Weddings, Funerals, Special Occasions, Complete Line of Exotic House Plants, Fruit Baskets

South Square Mall 4001 Chapel Hill Blvd. (27707)

493-1196

LIBERTY FREE WILL BAPTIST CHURCH

CHURCH OFFICE — 682-7756

SCHOOL OFFICE 688-7616

COR. LIBERTY ST. AND BRIGGS AV. (27703)

CONCRETE SERVICE CO., Inc.
OF DURHAM
• READY MIXED CONCRETE •
312 S. Plum St., P.O. Box 11218 (27703)
Tel. 596-8105

28 YEARS SERVICE
RESIDENT AGENT NORTHEAST HILLS
COMPLETE REAL ESTATE AND AUCTION SERVICE
JOHNSON REALTY & AUCTION CO.
JACK JOHNSON, Auctioneer
STATEWIDE SERVICES
SUITE 707 NORTH CAROLINA NATIONAL BANK BLDG
P.O. BOX 926 (27702) LIC. NO 27
Office 682-87
Res. 682-519

BAINES
" Clemon A community serv coordinator Operation Breakthrough r1315 Morreene Rd
" E Lee hsekpr Duke Univ & Hosp r618 Troy St
" Foy M maid r55a Mc Dougald Terrace Apts
" Gaither C & Eliz T; studt h815 Dacian Av Apt 32
" James R & Eliz L; retd h618 Troy St
" Julia h610 Bacon St
" Linda hBsmt 1912 Alston Avenue Rd
" Lottie Mrs retd h55a Mc Dougald Terrace Apts
" Lucille L clk typ N C Central Univ h808 S Alston Av
" Mary B dormitory supvr N C Central Univ r808 S Alston Av
" Michl E hsekpr Duke Univ & Hosp r205 Cushman St
" Ollie B food serv asst N C Central Univ h16h Few Gardens
" Roscoe & Zola M; emp Operation Breakthrough h3011 Cedarwood Dr
" Shereatha B visiting lecturer N C Central Univ r5314 Shady Bluff St
" Thelma L h605 E Umstead St Apt 8
" Tyrone R & Sherratha B; dept dir N C Central Univ h5314 Shady Bluff St
" Zola M laby tech Duke Univ & Hosp r3011 Cedarwood Dr
Bair Bruce L studt h410 N Hyde Park Av
" Sharon S uni admn Duke University h1015 Monmouth Av
" Wm J & Sharon S; lwyr Powe Porter Alphin & Whichard h1015 Monmouth Av
Baird B & April; emp Weissman Seth h908 N Buchanan Blvd
" James D & Susie; dept mgr J Lee Peeler & Co rChapel Hill NC
" Jean M recorder Duke Univ & Hosp h520 Walton St
" Ned R & Carolyn; dock wkr Mc Lean Trucking rRt 1 Oxford NC
" Robt h1400a Duke University Rd
" Stanley V visiting lecturer N C Central Univ r1108 Savory Dr
" Weldon & Vikki; ins agt N W Mut Life Ins h3320 Swansea St
Baire Gaylord studt r3523 Mayfair St Apt G02
Baity Billy S supvr Duke Univ & Hosp rRt 4 Bx 64 B Hillsborough NC
Baker See Also Bakker
" A H & Margt; retd h2516 Holloway St
" A S h2012b Jersey Av
" Alvin E & Sybil P; servmn Sears h818 Lynn Rd
" Annie L cafeteria wkr N C Central Univ r503b Price Av
" Anthony studt r2007 House Av Apt 26
" Archie K & Marie D; driver Associated Transport h3616 Westminster Av
" Barbara H physical therapist Duke Univ & Hosp r4603 Hunter Ridge Trl
" Betty C emp Waffle Hse h8 Hoover Road Apartments
" Beverly A sr cytotechnologist Duke Univ & Hosp r6003 Scalybark Rd
" Billy & Fay; bodymn Durham Auto Body Serv h814 Usher St
" Bradley D sht mtl wkr Comfort Engs rRt 4 Bx 453 Chapel Hill NC
" C G clk Sou Ry
" C W h127 Paul Rd Rt 5
" Canova emp Manpower r603 Seven Oaks Rd
" Carl driver St Mary's Sch h2911 Fawn Av
" Carlyle F & Dorothy; production wkr Coca-Cola r1413 Carpenter Fletcher Rd
" Carolyn U sr med tech Duke Univ & Hosp r2916 Carolyn Dr
" Charles E studt r818 Lynn Rd
" Charles L & Janie M; research tech Duke Univ & Hosp h3708 Rivermont Rd
" Charles L registrar C E Jordan Sr Hi Sch rChapel Hill NC
" Charles M h3231 Shannon Manor Apt 29c
" Claude Jr mtcemn City Of Durham h915 Dreiser St
" Claudette D und clk Crum & Forster Ins Co's r56h Mc Dougald Terrace Apts
" Clealand F & Jene; v-pres corporate planning Burroughs Welcome h26 Oak Dr
" Cleo P retd h3312 Mordecai St Apt C
" Clifton L supmn Genl Tel rRt 5 Bx 511e
" Clyde & Julia M; retd h426 Eugene St
" Collin F Jr & Marion F; asst prof Duke Univ & Hosp h3819 Nottaway Rd
" David h2306 Lednum St Apt I

BAKER
" Dean r814c Lancaster St
" Donald mgr B & S Trading Post
" Donald W & Nancy; ofc wkr Am Tob h4540 Holloman Rd
" Donna S emp Genl Tel r2748 Middleton Av
" Douglas dish mach opr Sambo's Restr
" Edith S hsekpr Duke Univ & Hosp r915 Dreiser St
" Eleanor R Mrs clk Central Caro Bk & Tr r3522 Cheek Rd
" Eliz r711½ W Knox St
" Eliz R hse staff Duke Univ & Hosp r3022 Chapel Hill Rd Apt 22a
" Elsie S Mrs retd h2413b University Dr
" Eugenia H acctg clk Duke Univ & Hosp rRt 1 Bx 233
" F Egerton & Ruth P (Baker Sls) h1718 N Roxboro Rd
" F L Rev retd h2201 Chautauqua St
" Frances F Mrs teller Central Caro Bk & Tr rRt 4 Bx 36
" Frances M studt r1312 W Markham Av
" Frank Rev & Ellen E; faculty Duke Univ & Hosp h1505 Pinecrest Rd
" Fred J Rev pastor h1107a Glendale Av
" Fred T & Ernest M; mgr Penny Furn h1017 Green St
" Garnette C Mrs retd r214 S Alston Av
" Geo h507 N Elm St
" Geo H cook Duke Univ & Hosp r716 Kent St
" Georgia Mrs cook Andrews Country Kitchen h3852 Angier Av
" Grover C & Patsy V; chf eng W T I K Radio Sta h4123 Casa St
" Grover E r4123 Casa St
" Grover L & Eloise; retd h3215 Wake Forest Rd
" Hazel H equip mtce supvr City Of Durham h2916 Carolyn Dr
" Jacqueline B clk-typ Genl Tel rRt 5 Bx 511e
" James Seeman Printery rHigh Point NC
" James S & Roseanna B; electn Sperry Rand h1714 Robinhood Rd
" James W serv mgr Aldridge Pwr Mower r4917 Howe St
" Janice P cash Duke Univ & Hosp r2604 Bullock Dr
" Jerry & Tina; eng Watts Hosp h3118 Alston Avenue Rd
" Jerry W fire driver City Of Durham
" Joe constn wkr h1021 Delray St
" John A & Elizabeth T; retd h2715 Holloway St
" John J serv mgr Morgan A M C Jeep r4603 Hunter Ridge Trl
" John R h2628 Lawndale Av
" John T asst prof Duke Univ & Hosp r1315 Morreene Rd Apt 41
" Jonathan h301 Swift Av
" Julius O emp IBM h603 Seven Oaks Rd
" Kath A nurse Meth Retirement Homes r17 Balmoraz Ct
" Kathleen E research aide Duke Univ & Hosp rChapel Hill NC
" Kenneth & Paulette h2604 Bullock Dr
" Kenneth R faculty Duke Univ & Hosp rRaleigh NC
" Laura A tchr Carrington Jr Hi Sch rCary NC
" Lawrence D installer repr Genl Tel r4913 Howe St
" Lawson & Margie A h1716b N Alston Av
" Leenora A acctg clk Duke Univ & Hosp r3300 Shannon Rd
" Lenox D & Margt C; retd h3106 Cornwall Rd
" Lester R hA12 Westover Park Apts
" Linda R tchr C E Jordan Sr Hi Sch r58 Howe St
" M studt r1915 Yearby Av Apt L
" Mable B h706 E Ellerbee St
" Maggie Mrs h1015b N Buchanan Blvd
" Marcia E clinic interviewer Duke Univ & Hosp rPittsboro NC
" Margt emp The Potted Plant r700 Fidelity St
" Margt Mrs h1807 Southgate St
" Marshall H v-pres Aldridge Pwr Mower rGraham N C
" Martha C supvr Duke Univ & Hosp r507 N Elm St
" Mary T retd r2600 Glendale Av
" Mendy L r3852 Angier Av
" Michl D studt r56h Mc Dougald Terrace Apts
" Miriam C sr med technologist Duke Univ & Hosp h24b Carriage House Apts
" Nancy M med sec Duke Univ & Hosp r4540 Holloman Rd
" Neil C h2000 Southgate St
" Otha R & Katie C; retd h105 S Plum St
" Otis & Lessie N; retd h1906 Cardens La
" Patricia J asst prof Duke Univ & Hosp rChapel Hill NC
" Patricia S sr und asst Crum & Forster Ins Co's r706 E Ellerbee St

HAZEL'S TABLE
Home Made Biscuits and Fresh Vegetables
TWO LOCATIONS
Phone 383-2768
Phone 489-6617
Croasdale Shopping Center (27705)
2804 Chapel Hill Blvd.

DALLAS LONG CHEVROLET CO.
OFF I-85 AT DANIEL BOONE EXIT
Hillsborough, N.C. 27278
Phones 732-2151 and 732-215

TRI-WALL CONSTRUCTION CO.
CHARLES ECHOLS
Dry Wall — Plaster — Painting — Wallpaper — Textured Ceilings
Stucco — Carpentry — General Repairs — Work Guaranteed
1206 W. Murray Av. (27704) Tel. 477-2766

BAKER
" Patsy emp City Bd Of Educ h512 Massey Av
" Pattie Mrs ofc sec Textilease rCasa St
" Perry J & Rosa L; retd r921 Oakland Av
" R E h3300 Hursey St Lot 71
" R F research asst Natl Testing Serv
" R L h511 Downing St Apt K
" Rachel h1307 W Leon St Apt A
" Ralph R Jr h3022 Colonial Apts Apt 11a
" Randall L emp City Of Durham
" Randy emp Sloan Auto Parts rSedwick Rd
" Randy emp L & M h515 N Maple St
" Richd V mgr Sou Photo Print & Sup h2748 Middleton St Apt 15a
" Robt F & Billie E (Spears Barnes Baker & Hoof) h3112 Cornwall Rd
" Robt L & Cherry C; emp Duke Pwr h1510 London Cir
" Rudolph J & Edna C; retd h2301 W Club Blvd
" Russell C Jr & Helen; emp Moores h1722 Grady Dr
" Ruth A processor Duke Univ & Hosp r901 Chalk Level Rd Apt W14
" Ruth W Mrs tob wkr L & M h2403 Green St
" Sarah dir of nurses Durham Rehab Center rButner NC
" Sharon S admn asst City Of Durham
" Shoes James Clein Mgr 110 South Square Mall
" Sidney W & Alice K; sls mgr Internatl Creation h3022 Colonial Apts Apt 33a
" Simon instructional staff Duke Univ & Hosp rRaleigh NC
" Sybil Mrs ofc sec C & A Constn r818 Lynn Rd
" Tajauna T med tech Duke Univ & Hosp r3300 Hursey St Lot 71
" Thedora L sr clk-typ Duke Univ & Hosp r3301 Shannon Rd Apts Apt 12e
" Thos P Jr & Susan; emp Keder Hse Dental Laby h2204 Holloway St
" Thos W & Gail W; meter rdr field supvr D P Co
Victoria W Mrs credit union asst Blue Cross-Blue Shield h2235 Charlotte St
W E dietary wkr Meth Retirement Homes r1015 Buchanan Blvd
" Wallace h4227 Angier Av
" Wm E Jr & Frances M; constn insp Duke Univ & Hosp h1312 W Markham Av
" Wm L sr eng Genl Tel r6002 Olson Dr
" Willie (Baker's Wldg Serv & Mtl Products Shop)
" Y M h500 Du Pont Cir Apt 29
" Yvonne med transcriptionist Duke Univ & Hosp r4216 Garrett Rd
Baker's Welding Service & Metal Products Shop (Willie Baker) 1905 Riddle Rd
Bakers John r1430 Maplewood Dr
Bakery Thrift Store Joe Fuquay Mgr 3102 N Roxboro Rd
Bakker See Also Baker
" Jan & Christina G; asst eng Am Tob h3120 Camelot Ct
Jos J studt r3120 Camelot Ct
Riejan H studt r3120 Camelot Ct
Bakowski Fredk S & Kath C; emp Butner Institutions h4101 Casa St
Kath C sec Duke Univ & Hosp r4101 Casa St
Balakrishman C V research assoc Duke Univ & Hosp h311 S La Salle St Apt 37g
Balance Emily M dietary counselor Duke Univ & Hosp hE3b University Apartments
Balbers Andy studt h1911 Yearby Av Apt B
Baldwin Amos retd h424 East End Av
Anthony R asst dean N C Central Univ h1439 Newcastle Rd Apt B2
Beatrice I staff nurse anesthetist Duke Univ & Hosp r17b Booker Creek Apts
Beola E Mrs asst hsekpr supvr Duke Univ & Hosp h1105 Rosedale Av
Chapin E retd h2105 Alston Avenue Rd
Charles E & Mary R; emp City Of Durham h606 Red Carriage Av
Charles E lab City Of Durham
Charlie tiremn Burton Lines rPittsboro NC
Edw h901 Chalk Level Rd Apt O15

BALDWIN
" Edw M studt r301 W Trinity Av Apt 14
" Edw N & H Gladys; retd h927 Green St
" Essie retd h1304 Jackson St
" Fred emp Smith James & Sons rChapel Hill N C
" Henry W Jr & Susan; parts mgr Triangle Volkswagen rRaleigh N C
" Irma R (Wid Cecil) h502 E Club Blvd
" Jean S nursing supvr Duke Univ & Hosp r5319 Memory La
" Jerry D clk M M Fowler rEfland N C
" John h415 E Pilot St Apt D1
" Joy M r508 S Miami Blvd
" Kathryn A serv rep Genl Tel r109 E Edgewood Dr
" Mae M Mrs retd h106 S Holman St
" Mary R instr Duke Univ & Hosp r606 Red Carriage Av
" Paul J h5510 Whippoorwill St
" R E h601 Fairfield Rd
" R Lynwood III & Joyce B; mgr Baldwin's r4521 Chicopee Trl
" R Lynwood Jr & Betty P; pres-treas Baldwin's Co Inc h3303 Avon Rd
" Ralph E & Kathryn P; slsmn Flav-O-Rich h109 E Edgewood Dr
" Rita K Mrs legal sec Robt A Beason h3917 Inwood Dr
" Russell E & Jean; asst undwrtr mgr Crum & Forster Ins Co's r5319 Memory Dr
" Steven W h4216 Garrett Rd Apt M32
" T W retd r2307 Harvard Av
" Tim mgr Knight & Son Paint Cntr
" Tim slsmn Textilease rE Club Blvd
" U G h900 W Trinity Av Apt 11
" Vivian T r618 Rippling Stream Rd
" Willie & Sandra A h1315 Morreene Rd Apt 6d
" Willie J lab City Of Durham
Baldwin's Ruby B Thomas Mgr dept store 203 Northgate Shop Center
" Beauty Shop Mrs Christine E Pickett Mgr 107 W Main St
BALDWIN'S CO INC, R Lynwood Baldwin Jr President-Treasurer, Department Store, "Where Shopping Is A Pleasure," Men's, Ladies', Children's Wear, Complete Shopping Facilities For Everyone 107-111 W Main St (27701), Tel 682-1161
Balen R h929 Lambeth Cir
Bales Larry P & Cath F; wldr Genl Elec h709 Crosby Rd
Balfour Burton B assoc prof N C Central Univ rRaleigh NC
" Co H Wheaton Thomas V-Pres jwlry mfrs 3201 Chapel Hill Rd
Balkcum Carolyn B tchr Lowe's Grove Jr Hi Sch r2106 Front St Apt H3
Balke Wayne h519 S Briggs Av
Ball C studt r1315 Morreene Rd Apt 5e
" Cindy L hC1 Westover Park Apts
" Clarence W & Emma H; retd h2613 Shenandoah Av
" Diana G Mrs tchr Chewning Jr Hi Sch rRaleigh NC
" Doris h2507 S Roxboro St Apt 34
" Edwin L & Mary C; formn Am Tob h1010 Sycamore St
" Edwin L Jr studt r1010 Sycamore St
" Gwen h624 S La Salle St Apt 5e
" Hallis Mrs h304 S Briggs Av
" Joy studt r1010 Sycamore St
" Karen G clk Noland Co h901 Chalk Level Rd Apt E5
" Lester B & Norma; prof U Of NC h4016 Bristol Rd
" Marcus E & Virginia E; plmb County Schs rRt 1 Bahama NC
" Mary S Mrs mgr Univ Commerce Mkt h1108 Burch Av
" Mildred tchr aide Mt Vernon Day Care Center rSargetn Pl Apt A
" Norma A Mrs tchr Lowe's Grove Elem Sch r4016 Bristol Rd
" Ollie A h1003 Alabama Av
" Richd E asst prof N C Central Univ rRaleigh NC
" Robt F & Barbara; equip opr Duke Univ & Hosp h2231 Charlotte St
" Robt L & Luena H; constn mech Am Tob h332 Latta Rd
" Steph R & Susan C h331b Clark St
" Susan C tech Duke Univ & Hosp r33b Clark St
" Zola L (Wid Geo M) retd h109 E Rockway St
Ballagh Ralph M & Virginia D; retd h400 Argonne Dr
Ballance Charles C & Mabel P; mach opr Am Tob h207 Spring Rd

NAME BRAND SHOES FOR LESS
THE SHOE BARN
COR. ANGIER AV. AND DRIVER ST. (27703) 596-6459

YOUR Independent Insurance AGENT
EAVES INSURANCE AGENCY INC.
Complete Coverage For Your Protection
Telephone 489-9176
1820 Chapel Hill Road, P.O. Box 809 (27702)
At Lakewood Shopping Center

CASH'S USED CARS
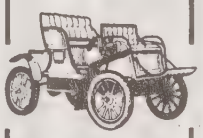
No Money Down
3323 Wake Forest Hwy. (27703)
Telephone 596-2141

THE BALLARD AGENCY INC.
INSURANCE and REAL ESTATE
Specialists In Hillsborough Real Estate
109 W. King St., Hillsborough (919) 732-2158
John P. Ballard and David Ballard
YOUR Independent INSURANCE AGENT

FIRST FEDERAL SAVINGS & LOAN ASSOCIATION OF SANFORD, N.C.
Tel. 493-3581
South Square Mall Lower Level At Main Entrance Chapel Hill Blvd. (27707)
FEDERAL HOME LOAN BANK SYSTEM MEMBER
FSLIC

BALLANCE
" Lorenzo P & Felcie J; mailrm U S A Research Ofc h309 Carver St
" Mabel P Mrs cafeteria wkr Bethesda Elem Sch r207 Spring Rd
Ballantine Jonell emp P & H Eng & Mfg
Ballantyne (See Also) Ballentine
" Kerri emp Lakewood Y M C A r2510 Wrightwood Av
" Kerri counter clk Big Dipper
" Mary A prof Duke Univ & Hosp r2510 Wrightwood Av
" Robt H & Mary O; faculty Duke Univ & Hosp h2510 Wrightwood Av
BALLARD AGENCY INC THE John P Ballard President, J David Ballard Vice-President, Mrs Mary R Ballard Secretary-Treasurer, Insurance And Real Estate, If You Have Real Estate To Sell Or Wish To Buy In Orange County, Call Us, We Are The Ones To See, Hillsborough's Largest And Oldest Insurance And Real Estate Agency, 109 W King St, Hillsborough, N C (27278), Tel (919) 732-2158 (See Index To Advertisers)
" Bruce h2510b Shenandoah Av
" Bruce W studt h311 S La Salle St Apt 271
" Charles agt Jefferson Std Life Ins h1317 Clermont Rd
" Elmer C supvr Genl Tel r3802 Wilson Watkins Rd
" Evan A & Maianne B; hse staff Duke Univ & Hosp h207 Carver St
" H h2112d Broad St Apt 14
" Helen P Mrs patrol guard City Schs h2215 Curtis St
" Joe h1209 Park Av
" Joseph waterproofer Budd-Piper Roofing r1107 Merrick St
" Lewis F & Carol; emp RTI h108 Maybank Ct
" Lorraine L aide Duke Univ & Hosp rAsheville NC
" Mary E sec N C Central Univ r304 Wayne Cir
" Millie recpt Carmichael & Co
" R Harry retd h1704 Glendale Av
" Rhudell H Mrs sr sup clk Genl Tel r4807 Lumley Rd
" Robt M & Edna; prof NCCU h716 Brighton Rd
" Vertie V lpn Duke Univ & Hosp r1710 Cook Rd
" Wm H & Vertie H h2218 Pratt Av Apt 3
Ballas Lawrence M research assoc Duke Univ & Hosp h700 Morreene Rd Apt N1
Ballenger Joe L & Olive S; retd h2309 Alabama Av
" Ray H & Anne H; eng Comfort Engs rCary NC
" Susan librn Chapel Hill r111 E Ellerbee St
Ballentine (See Also) Ballantyne
" Day Care 809 Yancey St
" Douglas ship clk Miller & Norburn
" Everlee G hsekpr Duke Univ & Hosp r801 B Simmons St
" James N hsekpr Duke Univ & Hosp r1325 Hearthside St
" Lucy A laby asst Duke Univ & Hosp r1116b Hearthside St
" Wm E & Everlee; retd h801-b Simmons St
Ballew J r4216 Garrett Rd Apt E3
" John mgr Nautilus Fitness Center
" John F plant wkr Flav-O-Rich rCarrboro NC
" Michl C atndt Duke Univ & Hosp rAsheville NC
Ballinger John h4811 Brentwood Rd
" N C h922 Onslow St
Ballou James agt T E Allen & Sns rChapel Hill NC
" Wesley O & Elsie S; leaf buying supvr Am Tob h3900 Swarthmore Rd
Balltzglier Harold C plant wkr Flav-O-Rich rRt 8 Glenn Oak Dr
" Joyce ofc wkr Western Auto Sup r3026 Rosebriar St
" Joyce T ofc wkr Western Auto Sup rHillsborough NC
" Rebecca C sec Colvin Vet Hosp rRt 8 Bx 315 Glen Oak Dr
" Robt C & Joyce; rte slsmn Textilease r3026 Rosebriar Dr
Balmer Delores K clk Bakery Thrift Shop r3300 Hershey St
" Donald h3300 Hursey St Lot 3
Balogren Latees h415 E Pilot St Apt D2
Balowin S J h2211 Morehead Av Apt 1
Baloyra Enrique A & Maria C; asst prof U Of N C h3545 Dixon Rd
Balston Ann h5127 Revere Rd Apt 29
Balthrop Judy sls serv rep Seeman Printery rRt 6 Chapel Hill N C
Baltimore Charles h4901 Womack Dr
Baltziglier Perry & Lona h901 Chalk Level Rd Apt T5
Bam Eric h700 Morreene Rd Apt G15

BAMBY
Bamby Bakers Inc (Sunbeam Bread Divison) 903 Hardee St
Banahan S h618 S La Salle St Apt 6b
Bancroft Annie J (Wid James G) h929 Urban Av
Band H R h311 S La Salle St Apt 41k
" Irwin M studt h3720 St Mark's Rd
Bandfield Neala r1402 E Main St
Bandy Deborah F Mrs tchr Oak Grove Sch r1012 Minerva Av
" Lawrence C hse staff Duke Univ & Hosp h1012 Minerva Av
Bane See Also Bain And Baines
" Archer T & Joanne; exec v-pres-genl mgr Concrete Serv Co h5707 Dedmond Ct
" Flossie (Wid Fred O) h2215 Ellis Rd
" Georgia L clk Genl Tel h2707 Fairlawn Rd
Bane Henry, Attorney-At-Law Stuart Sessoms Jr Associate 914 Central Carolina Bank Bldg 111 N Corcoran St, Mailing Address PO Box 358 (27702), Tel 682-6137
" Tasker R & Mary L W; retd h2308 Hart St
Banfield Martha A emp Genl Tel r224 W Weaver St
Banford Louis dep County Sheriff r926 Lamberth Cir
Banister Barbara J food serv aide Duke Univ & Hosp h1835 Cheek Rd Apt 17e
" Johnny D & Gladys; servmn Gunter & Cook rGreenville S C
Bank Rosie h3107 Rowena Av
" W F Jr assoc J R Marsh
Banks Annie h2507 S Roxboro St Apt 11
" Annie L Mrs h3225 Angier Av
" Austin D lab City Of Durham
" David & Hettie H; retd h105 E Umstead St
" Donald W USA r1005 Iredell St
" Gladys h3007 Angier Av
" Gretchen R resp therapist Duke Univ & Hosp h3022 Colonial Apts Apt 63c
" John h109 Cushman St
" John h802 Underwood Av Apt 8a
" John A atndt Duke Univ & Hosp rPO Bx 6847 Asheville NC
" K studt h206 Oregon St Apt I
" K P J h5400 Old Well St
" Kenneth ship N C Central Univ
" Major retd h120 Pearson St
" Marie K h1005 Iredell St
" Melvin J mtr equip opr City Of Durham
" R Sharon pin terminal opr City Of Durham r812 Green St Apt B4
" Rosa prexpander opr Tuscarora Plastics Of N C r411 E End Av
" Thos mgr Liberty News & Beverage rCarrboro NC
" Valerie studt h410 E Pilot St Apt M4
" Wm visiting lecturer N C Central Univ
" Wm E Jr lwyr h606 Rippling Stream Rd
" Wm F Jr & Shelly; teller Mech & Farmers Bk r2112 Duncan St
Bankston Curley & Mildred B; retd h bx435 Stanley Rd Rt 8
" David F agt Indepedent Life & Accident Ins r1516 E Geer St
" Geraldine perfusionist Duke Univ & Hosp h700 Morreene Rd Apt L7
" J mgr Indepedent Life & Accident Ins r1516 E Geer NC
" Jack B & Geraldine; x-ray tech Duke Hosp h700 Morreene Rd Apt R7
" Jackson B & Violet T; slsmn Jim Pinnix Homes h1144 Raynor St
" Joseph E & Virginia I; mgr Indpt Life & Accdt Ins h1516 E Geer St
" Richd N agt Independent Life & Accident r1516 E Geer St
Bann Evelyn ofc sec Infant & Child Care Program r1617 Fayettville St
Bannelman R B h302 Northwood Cir Apt 4
Banner Marion A patient relations rep Duke Univ & Hosp r3553 Mayfair St Apt 207
" Rosalyn P eligibility splst County Dept Social Servs r1338 Garden Crest Cir
" V h3553 Mayfair St Apt 207
Bannerman Bobby D shop wkr Addison Playworld Camping Center h1600 Fay St
" Michl h613 Raynor St Apt B
Bansor Randall studt r918 Monmouth Av Apt 3

Walker Home Center
Phone 471-4416
HOME IMPROVEMENT HEADQUARTERS
4528 N. Roxboro Road Durham, North Carolina 27704

The Orchard
GOURMET COOK WARE
CHINA FITZ AND FLOYD
TABLES AND LAMPS
GIFT ITEMS
HOURS – 10 AM TO 6 PM – 6 DAYS WEEKLY
The Upper Level South Square Mall Durham, N.C. (27707)
489-338

Rhodes, Inc.
furniture
Complete Home Furnishings – Serving The South Since 1875
4521 CHAPEL HILL BLVD., DURHAM, N.C. (27707) TEL. 489-7471

BANZER
Banzer Alf A & Mary J; supervising eng Genl Tel h4511 Kinlock Dr
Baptist Edw W & Lynda H; research assoc Duke Univ & Hosp hG1 Brogden Court Apts
" Student Center Rev David E May Dir 504 Alexander Av
" Student Center 506 Alexander Av
Bar B Q Kitchen The Marvin J Appel Mgr 3902½ Angier Av
Baraf Herbert & Cheryl; hse staff Duke Univ & Hosp h4706 Berini Dr
Barash Louis h1315 Morreene Rd Apt 4a
Barbara Rose warranty clk Coggin Pontiac r1315 Moreen Rd Apt 30f
Barbarese Chris Mrs claim serv rep Reliance Ins r1808 Chapel Hill Rd Apt 11d
" Wm & Christine h1808 Chapel Hill Rd Apt 11d
Barbatunde Laiye h1506 Lakeland St Apt F2b
Barbee A L Mrs h900 W Trinity Av Apt 2
" A Odell & Annie W; retd h1004 Glenco Rd
" Ada L ofc sec N C Mut Ins r1007 N Hyde Park Av
" Addie retd h426 Smith St
" Albert D & Carolyn K; gage mkr Owens-Illinois Glass h122 Lattimore La
" Alberta F Mrs ofc mgr Nu-Tread Tire Co r2313 Carver St
" Angie h1807 N Buchanan Blvd Apt K
" Annie M Mrs retd h1508 Concord St
" Arlinda G keypunch opr Duke Univ & Hosp rRt 3 Bx 342b
" Barbara C swtchbd supvr Duke Univ & Hosp rBx 191d Conch Rd Rt 1
" Bernice R h111 Channing Av Apt 1e
" Bert h3022 Colonial Apts Apt 42b
" Betty emp P & H Eng & Mfg
" Beverly cash N C Central Univ r1311 Hearthside St
" Brenda J hsekpr Duke Univ & Hosp h12h Mc Dougald Terrace Apts
" Carlis T & Clydia H; retd h411 E Geer St
" Carolyn hlpr Current's Cafeteria rRt 2 Bx 412
" Chas & Rena; retd h108 Duane St
" Charles W & Lillie R; retd h825 Ellis Rd
" Claiborne L & Oma F; dist mtce supvr Pub Serv h1921 Edgerton Dr
" Clarence R refuse equip opr City Of Durham
" Clyde & Wilhemena H; driver Triangle Brick h2612 Kirby St
" Connie M & Hilda T; emp City Of Durham h2614 Cascadilla St
" David stylist Croasdaile Barber & Style Shop
" Denise D tech Duke Univ & Hosp r1234 Naples Pl Apt E
" Dorothy G Mrs bkpr Barringer-Whitfield Furn rRt 7
" Doug h2112e Broad St Apt 13
" Dwight T teller Wachovia Bk & Tr r901 Chalk Level Rd Apt L 13
" E Leon emp Triangle Brick h726 Hancock St
" E Wade & Edna T; retd h3724 Chapel Hill Rd
" Edw L waiter Shabazz Restr r2404 Chapin St
" Elsie retd h3309 Mordecai St Apt C
" Emily dir Emmanuel Day Care Center
" Estelle P Mrs h305 N Hoover Rd
" Evelyn G Mrs cafeteria wkr Sou Hi Sch rRt 4 Bx 52
" Florence G (Wid Arth C) retd h105 Cherry Grove St
" Foy L h917 Danbury Dr
" Geo L & Sarah W; retd h2307 Fitzgerald Av
" Geo W pipe ftr r825 Ellis Rd
" Geraldine r812 Fargo St
" Glen wkr East Coast Distrs rRt 3
" Gloria nurse h719 Shepherd St
" H A h615 Hope Av
" H John & Jean H; sub-sta opr Duke Pwr h606 Hugo St
" Harry h918 Sedgefield St
" Haywood retd h1617 Bunn Ter
" Helen M (Wid Fred Q) retd h120 E Lynch St
" Henrietta A retd h303 Dunstan St
" Herbert A & Barbara M; serv mgr Coca-Cola rRt 7 Bx 373
" Herman & Retta C; retd h3446 Glasson St Apt H
" Hubert C & Lucille J; porter Am Tob h2404 Chapin St
" J h602 N Queen St
" Jacqueline h5f Few Gardens
" James h901 Chalk Level Rd Apt Y8

BARBEE
" James T & Millie R; retd h603 Cook Rd
" James T & Eva M h815 Gattis St
" Jane h1906 Bethesda Av
" Jean H security asst Genl Tel r606 Hugo St
" Jeter C & Alberta F; mach Sperry Rand h2313 Carver St
" John B clinic asst Duke Univ & Hosp rRt 1 Bx 191d
" John B retd h2717 Weldon Ter
" Johnnie & Patricia; driver Pilot Frt Carriers rRt 3 Bx 188 Apex NC
" Kathy sec Duke Univ & Hosp r4106 Casa St
" Kay bkpr Hight's Bkpg & Tax Serv rCheek Rd
" Lanette lpn Duke Hosp h205 E Corporation St
" Larry C studt r2407 Cascadilla St
" Larry Q eligibility splst City Of Durham
" Leavy obt carp City Of Durham
" Lessie J (Wid Henry) h812 Fargo St
" Levy & Willie R; asst mgr N C Mut Life Ins h1106 Carroll St
" Lewis H & Peggy F; drftsmn ofc asst GBM h4811 Hope Valley Rd
" Lillian recpt-pbx opr Operation Breakthrough r410 Pilot St Apt F6
" Lillian L lpn Duke Univ & Hosp h305 Red Oak Av
" Louise V studt r1508 Concord St
" M H h4106 Casa St
" Madeline J lpn Duke Univ & Hosp h3446 Glasson St Apt A
" Marion B h118 Southerland St
" Mary E data entry opr Genl Tel rRt 2 Bx 101 Morrisville NC
" Mary E retd r304 E Moline St
" Mary M Mrs lpn Duke Univ & Hosp h2301 Chautauqua St
" Mary R Mrs parent involvement asst Operation Breakthrough rRt 3 Bx 342b
" Matilda F Mrs lpn Duke Univ & Hosp h1818 Sherman Av
" Mildred h1102 Dayton St Apt E1h
" Mildred h55h Mc Dougald Terrace Apts
" Mildred A ofc mgr Cedar Ter h2836 Chapel Hill Rd Apt 19j
" Nannie O Mrs retd h113 E Lynch St
" Obediah & Rosa B; med technologist Duke Univ & Hosp h714 S Plum St
" Patricia h1023b Berkeley St
" Quincy B retd h812 N Elizabeth St
" R constn wkr h2413 Chapin St
" Randy R & Veronica B; emp E P A h2621 Owen St
" Reid H & Ann P; firefighter City Of Durham h5219 Revere Rd
" Robt retd h400 Cardens La
" Robt & Gloria h210 Corbun St
" Roofing Co Wm E Barbee Pres 211 Walker St
" S J Mrs retd h916 W Trinity Av Apt 12
" Sarah W lndry wkr Duke Univ & Hosp r2307 Fitzgerald Av
" Steve mtcemn County Bd Of Educ rRt 1 Bx 11 Chapel Hill NC
" Stewart linemn hlpr D P Co r130 Wilkins Dr Lot 40
" T Dewey & Elsie H h105 Hammond St
" Tonya A emp Duke Univ & Hosp r30h Few Gardens
" Tresca S clk Duke Univ & Hosp r42b Colonial Apts
" Velma C Mrs clk CCB h413 E Geer St
" Vera h1118b South St
" Veronica B sec Duke Univ & Hosp r2621 Owen St
" Walter B jan DTI h1007 N Hyde Park Av
" Walter B III h615 Raynor St Apt A
" Wayne T roofer Barbee Roofing r3814 Cole Mill Rd
" Wm E & Nera W; pres Barbee Roofing h3814 Cole Mill Rd
" Wm V tech Duke Univ & Hosp r1311 Hearthside St
" Woodrow W & Addie W; retd h207 W Geer St
Barben Bobby ofc sec Edward Wick Co h2708a E Main St
Barber See Also Barbour
" Almanda T hsekpr Lakeview Elem Sch r1466 Maplewood Dr
" Annie M r2305 Charlotte St
" B h1315 Morreene Rd Apt 7l
" B R & Eddie T; faculty member Duke Univ & Hosp h1815 Chandellay Dr
" Betty S sec-treas H & B Bldrs Sup r2717 Camic St
" Beulah L retd h2500 Englewood Av
" Billy R mgr Duke Univ & Hosp r1815 Chandellay Dr
" Charles L & Lizzie M; animal control warden h1210 Grant St
" D L emp Duke Univ & Hosp h1600 Anderson St Apt 4e

JACOBS GLASS COMPANY
AUTO GLASS — RESIDENTIAL, COMMERCIAL — STORM WINDOWS — STORM DOORS
LARRY JACOBS, Owner
Highway 70 West Route 1 Box 280 Durham, N.C. (27705) Tel. 383-1120 Emergency Telephone 732-8630

"First In Fashion For Young Men of All Ages"
THE YOUNG MEN'S SHOP OF NORTHGATE MALL
PHONE 286-5481
NORTHGATE
THE BOYS' SHOP OF NORTHGATE MALL

REALTOR MLS
CHESSON REALTORS
Riverview Shopping Center (27704)
REALTOR
477-9851

PEPSI-COLA
Have A Pepsi Day
PEPSI COLA BOTTLING CO. OF DURHAM INC.
2717 Western Bypass (27705)
Tel. 489-2311
PEPSI-COLA

HOME SECURITY LIFE INSURANCE COMPANY
HOME OFFICE
505 W. Chapel Hill Street
P.O. Box 61
Durham, N.C. (27702
Telephone 682-543

BARBER
" Dewight asst br mgr Wachovia Bk & Trust rApex
" Diane C Mrs tchr Glenn Elem Sch r200 Seven Oaks Rd Apt 4c
" Donald E asst mgr H & B Bldrs Sup
" Eddie T sec Duke Univ & Hosp r1815 Chandellay Dr
" Elaine K tech Duke Univ & Hosp rBeaufort NC
" Electric Co Inc Wm R Barber Pres Jack T Barber V- Pres contrs 2508 W Main St
" Frances T Mrs bkpr Triangle Travel Agcy r1910 Taylor St
" Fred T & Almanda T; driver Mead Container h1466 Maplewood Dr
" H M pres Habitat Realty & Bldrs r2012 Brocton Pl
BARBER H R & Betty S; President H & B Builders Supply Inc 1400 Camden Av (27704), Tel 688-6594, h1019 Prologue Rd, Tel 477-2526
" J David faculty Duke Univ & Hosp rRt 2 Bx 371 B
" J Hesro & Brona P; ofc wkr Barber Elec h2815 Hillsborough Rd
" J M emp Big Star
" Jack T & Louise P; v-pres Barber Elec h109 Baren Wood Cir
" Jas h1503 Lakeland St Apt G1m
" James D h1011 Homer St
" Jane r4216 Garrett Rd Apt B18
" Judy recpt Wm H Gordon rCornwallis Rd
" Julia A sec Habitat Realty & Bldrs r2012 Brocton Pl
" Kathy L nurse County Genl Hosp h2808 Front St Apt P5
" Lillie aide Merrick Moore Elem Sch r2905 Rochelle St Apt B2
" Lizzie M sr tech Duke Univ & Hosp r623 Rippling Stream Rd
" Margt B studt r3724 St Mark's Rd
" Marie D Mrs hostess Pappy's h2117 Fay St
" Mary E sandwich mkr Durham Sandwich r1911 Haverford St
" Michl r613 Parkview Dr
" Michl J research assoc Duke Univ & Hosp r21k Chapel Towers Apt 3
" Mike h1315 Morreene Rd Apt 21k
" Milton A IV studt r3724 St Mark's Rd
" Milton A III & Ruth W; asst v-pres Smith Barney Harris Upham & Co h3724 St Mark's Rd
" Patricia A acctg splst Duke Univ & Hosp r1600 Anderson St
" Paul W Jr & Joyce T; sht mtl wkr C H Plmb & Htg h930 Lynn Rd
" Richd bus mgr City Bd Of Educ
" Richd A & Doris C; v-pres H & B Bldrs Sup h3815 Weyburn Rd
" Richd F & Lavera M; asst business supt City Bd Of Educ h114 Ponderosa La
" Richd T faculty Duke Univ & Hosp rBeaufort NC
" Roger R emp City Of Durham h1315 Morreene Rd Apt 19e
" Shannon P acctg clk Duke Univ & Hosp r2420 Highland Av
" Shirley A lpn Duke Univ & Hosp h717 Old Barn Av
" Sue opr Byrd's Beauty Shop rMorrisville NC
" Wm R & Gladys L; pres Barber Elec h2109 Strebor Rd
" Womack H III mach shop appr Miller Mfg r613 Parkview Dr
" Womak H Jr & Margt H (K W D Control) h613 Parkview Dr
Barbie Beverly lndrymat wkr White Star Lndry & Clns rHearthside Av
" Regina emp Mc Donald's
Barbieri Lee A & Lynda L; med technologist Duke Univ & Hosp h2900 Omah St
Barbour See Also Barber
" Betty emp Durham Drapery h1201 Alma St
" Betty W lpn Duke Univ & Hosp rRt 4 Bx 493b
" Callie B Mrs r1509 Ward St
" Charles slsmn Style Craft Ints rGoldsboro No
" Charlotte S h320b Clark St
" D h909 Rosehill Av
" D Wayne instlr Lee Air Condtg r3602 Duke Homestead Rd
" Debbie h1020 Iredell St
" Deborah A Mrs parts sec Alexander Mtr r1501 N Mineral Springs Rd
" Dennis ship-rec Pine State Elec Sup
" Dorothy T Mrs ofc mgr Durham Distr r2024 Alston Av Rd
" Edw studt r4819 Revere Rd
" Eliza retd r1706 Angier Av
" Eliz Mrs retd r bx460 Mineral Springs Rd Rt 6
" Evelyn F Mrs ins clk Mc Pherson Hosp r612 Hardee St Apt 12

BARBOUR
" Frances C Mrs asst supvr Duke Univ & Hosp h201 Pleasant Dr
" Frank & Laura h4216 Garrett Rd Apt C3
" Frank H & Gladys G; pres Durham Cigar & Candy h200 Carver St
" Gilbert T & Shirley; rtemn Traingle Coin Caterers h1408 Stone Rd
" Hazel h2719b Harvard Av
" Jeannette B Mrs loan counselor Home Savings & Loan r16 Peppertree Townhomes 3775 Guess Rd
" Jerry E supmn Genl Tel r1501 N Mineral Springs Rd
" Josey J teller Wachovia Bk & Tr r3775 Guess Rd
" Joyce W Mrs h3602 Duke Homestead Rd
" Lemond B & Dorothy; retd h2024 Alston Avenue Rd
" Lemond B Jr sec Flintom's Serv r1311 Lynn Rd
" Luther H retd h1107 Carolina St
" Marvin L mgr Rose Furn rRt 3 Hillsborough N C
" Mary E sec C E Jordan Sr Hi Sch r3704 Sandy Ridge La
" Merlie V retd r115j Commerce St
" Milba h915 Chalmers St
" Moses driver Durham Exchange Club Sheltered Wk Shop rRt 4 Bx 49b
" Moses L & Betty W h1803 New Raleigh Rd
" Narcissus J Mrs retd h1311 Lynn Rd
" Nelson F & Irene K; constn wkr h1007 Midland Ter
" Oscar & Betty; emp B T Assoc h616 Arnette Av
" Patricia D ofc sec Duke Univ r201 Pleasant Dr
" Paul clk Winn-Dixie
" R H & Linda h1105 Taylor St
" R Shelton & Nell B; retd h2626 Pickett Rd
" Robbie & Pat; constn wkr h538 Hardee St Apt 3
" Rupert E & Venice W; pres Barbour's Foods h1710 Mason Dr
" Sherry H Mrs bt insp Coca-Cola rRt 6 Bx 504
" Steve waiter Jeremiah's
" Steve L studt r3602 Duke Homestead Rd
" Thos & Peggy; sec C C B & 7 h2302 Lednum St Apt E
" Thurman P swtchmn Genl Tel rBx 91-D8 Bahama N C
" Twyla studt r201 Pleasant Dr
" Vass & Ruth C h519 E Main St Apt 706
" Vera F Mrs retd h115j Commerce St
" W Edw & Shirley H; clk PO h4819 Revere Rd
" Walter R & Annie W; retd h2802 Nation Av
" Wayne trainee Lee Air Conditioners r3602 Duke Homestead St
" Z O & Callie D; retd h2002 E Main St
Barcelona Apartments (Zimco Co) 1400 Wyldewood Rd
" Apartments 1308 Wyldewood Rd
Barclay Gerard assembly wkr I B M h415 E Pilot St Apt G6
" Sally retd r1013a Iredell St
" Sarah K instr Duke Univ & Hosp h2836 Chapel Hill Rd Apt 18d
Barclift Thelma (Wid Chancie) retd h1027 Southwood Dr
Barco Danl & Susan; phys Lakewood Family Practice Cntr h1610 High St
" Danl H prof Duke Univ & Hosp r1813 Chapel Hill Rd
Bard Jas H carp E H Herndon Constn h1011 N Hyde Park Av
Barden C h1336 Newcastle Rd Apt B2
" Frederic L food serv aide Duke Univ & Hosp r2503 Lane St
" Fredric D studt r2503 Lane St
" Larry L emp rep Duke Univ & Hosp r1336 New Castle Rd
" Rita S sr tchr aide Duke Univ & Hosp r1336 New Castle Rd
" Sarah O Mrs retd h2503 Lane St
" Walter J Jr & Lottie L; retd h2212 Prince St
Bare Danl L & Lila J; supvr Duke Univ & Hosp h935 Old Oxford Hwy
Barefoot Clarence C genl constn admn Genl Tel rRt 1 Bx 260k Hillsborough NC
" Jerry h611 E Club Blvd
" Jerry W hlpr Brown Bros Plmb & Htg r1914 Washington St
" Mary h3434 Glasson St Apt B
" Milton & Hazeline W; retd h908 9th St
" Mitchell graphic artist h1410 Shepherd St
" Richd (A Sou Season) r1410 Shepherd St
" Sherwood A assoc Duke Univ & Hosp rGreensboro NC
" Steven (A Sou Season) r1410 Shepherd St
" V M mach Sperry Electro Components h1110 Spruce St
" Vivian B Mrs clk Central Caro Bk & Tr rHillsborough NC

Becky Hamlett
REALTY
CO
MLS
Residential
Commercial
Farm and
Suburban
BUYING
SELLING
LEASING
Suite 201
Couch Building
714 Ninth
St. (27705)
TEL.
286-7693

E. N. TOOLE & SONS
ELECTRICAL CONTRACTORS
DAY PHONE 682-3486
432 E. PETTIGREW ST.
NIGHT PHONE 682-650
(27701

DON HILL'S LOCK & GUN SHOP

• Professional Locksmith Service • Professional Gunsmith Service
Serving Durham Over 20 Years

2602 Hillsborough Rd. (27705) Telephone 286-0253 Nights 383-4087

AREIS
areis D L h311 S La Salle St Apt 51e
arfeid John rt slsmn Am Bakeries
arfield Judith A aide Hillandale Elem Sch r3622 Britt St
Linda M sec N C Central Univ h5300 Shady Bluff St
Wm M h3622 Britt St
ARGAIN FURNITURE CO INC Wade H Penny Jr President, Thomas M Davis Manager, Factory Authorized Dealer For Hotpoint Ranges, Refrigerators, Freezers, Washers And Dryers, RCA TV's, Stoneville Dinettes, Imperial Dinettes, Craftmaster, Lank Of Lexington, Stalecraft Living Room Groups, Posture Built Sleepers, Bassett, Vaughn Bassett, Vaughn Empire Bedroom Suites, Complete Line Of Sealey Bedding Including Sealy Posture Pedic, Budget Terms Available, 309 E Chapel Hill St (27701), Tel 688-4451
arge Mary L (Wid Henry) retd h1011 W Knox St
arger Jack K slsmn Coggin Pontiac r2314 Kristy Pl
Kenneth new car make ready Coggin Pontiac r901 Chalk Level Rd
Mary Ann Mrs rater Crum & Forster Ins Co's h901 Chalk Level Rd Apt Q12
Pamela sls clk Divantique
Peter C & Paula; phys Duke Hosp h2808 Front St Apt P6
argmar Kit announcer W D C G & W D N C rRaleigh NC
arham Deborah h2112c Broad St Apt 5
Fayetta H acctg asst Genl Tel rBx 289 Matthews Rd Rt 2
Frank Jr & Robbie W; v-pres Dillon Sup h4208 Malvern Rd
Jesse T & Barbara P; rte slsmn Textilease h2606 Harvard Av
Leonard J & Louise A; driver Overnite Trans h205 S Briggs Av
Lester instrument mkr Duke Univ & Hosp rRt 2 Matthews Rd
ria Valeria h1106 Douglas St Apt C223
rker Alice R (Wid Earl L) retd h318 Green St
Caroline Mrs chkr Johnson-Forrester rColey Rd Rt 6
Charles J Jr & Patricia h930 Ferncrest Dr
Charles S studt r930 Ferncrest Dr
Christine Mrs tchr Yates Bapt Ch Day Care & Kindergarten r3420 Camelot Ct
Edna B h1203 Cook Rd
Fannie G h1829 Front St Apt G14
Geo & Willie Mae; retd h4303½ Alston Avenue Rd
Geo R & Willie B; retd h421½ S Alston Av
Geo W serv supvr Genl Tel rRt 3 Bx 295a
ola H Mrs retd h403 E Markham Av
James mtce supvr Burton Lines rReidsville NC
Jerry L h1227 Bivins St
Joseph G Jr & Rebecca C; msngr Central Caro Bk & Tr h301 Cherry Grove St
Levell & Barbara A; jan Oak Grove Elem Sch h1118a Gurley St
M Patricia Mrs suspense analyst Crum & Forster Ins Co's r930 Ferncrest Dr
"aul G & Lyda Y; retd h bx496 Mineral Springs Rd Rt 6
"ebecca C Mrs bkpr-payroll clk Claude M May Inc h301 Cherry Grove St
"onald safety supvr Burton Lines rButner NC
"udy W (Adkins Culton Yowell & Barker)
"udy W & Beverly (Durham Med Arts Ob-Gyn Assocs) h3901 Regent Rd
"usan G relief mate Duke Univ & Hosp rSan Diego Cal
"hos L & Alice D; mtcemn Granville Towers h1128 Delano St
"m B pres Peppi's
"m R & Grace T; retd h1912 Taylor St
"m W Jr & Margt C; electronic tech IBM h106 Lattimore La
Bkett Clara r401 W Club Blvd
Bksdale Dolfus R mtr equip opr City Of Durham
Blow Auleen Mrs bkpr Grabarek & Phillips r2621 Glover Rd
"onald P & Auleen M; asst serv mgr Johnson Mtr h2621 Glover Rd
" F & Faye; prod mgr Byrd's Gro h2635 Chapel Hill Rd
"len F hd cash A & P r2635 Chapel Hill Rd
"chel R Mrs ofc sec Duke Univ & Hosp h313 W Leon St
"an M Mrs cash Raylass Dept Store rLumley Rd Rt 4
"hn prod mgr Byrd's Food Center
"ate tchr Durham Academy h2836 Chapel Hill Rd Apt 16j
"enneth L loading dept Coca-Cola r2621 Glover Rd

BARLOW
" N studt h311 S La Salle St Apt 23d
" Norman H & Ann M; faculty Duke Univ & Hosp h3852 Somerset Dr
" Owen J & Thelma O; retd h803 W Club Blvd
" T Steven studt h2616 Kirk Rd
" Thelma O Mrs ofc mgr Municipal Forms & Sys r803 W Club Blvd
" Williene D prsr Johnson-Forrester rHolder Rd Rt 6
Barly Ann h901 Chalk Level Rd Apt G5
Barmany R h600-5 S La Salle St Apt 9e
Barnard Johnny W & Mildred h3735 Wiggins St
Barncastle Minerva G sec Duke Univ & Hosp r5111 Inverness Dr
Barnes See Also Barns
" A W Mrs retd h1206 Cooper St
" Aaron & Ida; constn wkr h2613 Owen St
" Albert R & Mildred F; v-pres Durham Sporting Gds h2023 Sprunt Av
" Alexander (Alex Barnes & Assocs) h407 Columbia Av
" Alex H (Spears Barnes Baker & Hoof) h6300 Garrett Rd
" Alice A Mrs retd h300 Swift Av Apt 26
" Alton W tchr Sou Hi Sch rRt 4 Bx 3 Oxford NC
" Alvin studt r2521 E Weaver St
" Alyse B Mrs ofc sec Barnes Sup r1211 Anderson St
" Angela K educ County Health Dept h810 Demerius St Apt S3
" Betsy H tchr Bethesda Elem Sch r4214 E Geer St
" Betty nurses aide Hillcrest Conval Center r1801 Bivins St
" Bill h722 Estes St
" Bill W h112 Montclair Cir
" Blanche (Wid Doffers H) retd h614 Massey Av
" Blossie G food serv aide Duke Univ & Hosp r2722 Atlantic St
" Carol cook Washington Duke-Best Western
" Carolyn emp Washington Duke Mtr Inn h203 W Piedmont Av
" Carolyn J supvr Duke Univ & Hosp r1217-C Naples Pl
" Charles L vocational rehab counselor State h2822 Broad St
" Christine S h1305 Carolina St
" Claude J & Beulah F; retd h1107 Ancroft Av
" Cliff h610 Chalice St
" Clift Mrs h211 W Enterprise St
" Clifton L & Peggy J; carrier PO h2408 Cascadilla St
" Debra studt r2404 Theresa St
" Dot (Before 'n After Baby Shop) rChapel Hill NC
" E D constn wkr Alex Barnes & Assocs r407 Columbia Av
" Earl & Donna (Barnes Roofing) h1730 Latta Rd
" Edna L emp Burl Indus r1206 Cooper St
" Emma E hsekpr Duke Univ & Hosp r2306 Kate St
" Emmett h2411 Theresa St
" Eva retd h922 Dacian Av Apt 4
" Eve Mrs teller First Union Natl Bk r6124 Castell Dr
" Frances C bkpr Durham Herald h3037 Carver St Extn Rt 2 Apt B9
" Gail emp Byrds Lomart Gro Store h916b Park Av
" Gloria A sr laby asst Duke Univ & Hosp r122 Oakmont Cir Apt F
" Grace J Mrs hlpr Am Tob r1116 Juniper St
" Gulf Service (Loftin W Barnes) 2416 Apex Rd
" Helen emp Belks h3628 Keystone Pl Apt 2
" Helen h1611 Holloway St
" Helen E asst to v-pres N C Mut Life Ins
" Helen M slswn Bell's Linen Closet r3629 Keystone St
" Isham G emp Duke Univ r2111 Otis St
" J Ben & Lottie B (J Ben Barnes Sign Co) h808 W Murray Av
" J Ben Sign Co (J Ben Barnes) 215 Morris St
" J R retd r1520 James St
" Jack D & Rose; prntr Durham Herald rBx 21 Northside NC
" James C & Shelby J (Marchell's Hairstyling) h3104 Oxford Dr
" James T & Roxie E; retd h2005 Otis St
" James W laby splst IBM h2722 Owen St
" Jeff studt h2007 House Av Apt 12
" Jerry h1000 Lancaster St
" Jesse H & Eliz F; retd h1818 Hillandale Rd
" Jo A social wkr County Dept Social Servs r5303 Revere Rd
" Joe h831 Colonial Dr
" John waiter Country Squire Steak Hse rChapel Hill N C
" Johnny W Rev & Bell; tchr Durham Hi Sch h902 Dupree St
" Joseph hlpr Ward's Fruit & Prod r704 Ottawa Av
" Joseph A & Lou S; pres Associated Cab h2111 Otis St

C. C. WOODS CONSTRUCTION COMPANY, Inc.
GENERAL CONTRACTORS
Established 1933
FRANCHISED CONTRACTORS OF STRAN-STEEL BUILDINGS
25 Chapel Hill Blvd., P.O. Box 569 (27702) Tel. 489-9116
ASSOCIATED GENERAL CONTRACTORS OF AMERICA AGC

photo graphic
922 Broad St. (27705)
BILL WILKERSON
688-7768

TERRY'S SERVICE GARAGE INC.
101 Rockway Ave. (27704)
DAN GRAY — OWNER
Tel. 477-2119

RAMADA INN DOWNTOWN
P.O. BOX 98 (27702) I-40 AT DUKE ST.
683-1531
159 ROOMS
BOUCAN RESTAURANT
BOUCAN LOUNGE
JAMES A. KELL — General Manager

JOHNSON'S EXXON
• 24 Hour Towing • Minor Auto Repairs • Complete Car Care Center
• Pick-Up and Delivery • U-Haul
100 S. ALSTON AV. DURHAM, N.C. (27701)
Tels. 688-3669, Night 383-2230

BARNES
" Joseph A Jr r2111 Otis St
" Joseph W & Deborah H; plmb Copelan Plmb h1012 W Lakewood Av
" Juanita B Mrs retd h213 Red Oak Av
" Judy C mgr U S Life Credit rGarner NC
" L H Mrs h506 N Buchanan Blvd Apt 8
" Lafayette & Emma H; hsekpr Duke Univ Hosp h2306 Kate St
" Lee R & Alyse B; pres Barnes Sup Co h1211 Anderson St
" Leon K studt r2210 Woodrow St
" Lexie L & Frances F; mach opr L & M h2021 Bundy Av
" Loftin W & Irene R (Barnes Gulf Serv) h3540 Hope Valley Rd
" Lou S asst program dir N C Central Univ r2111 Otis St
BARNES M L & Cynthia; President-Treasurer M M Fowler Inc, 600 Gulf St, PO Box 1090 (27702), Tel 596-8246, h3708 St Marks Rd, Tel 489-8969
" Malcolm F & Blosa L h2722 Atlantic St
" Marie Mrs beautician Meth Retirement Homes
" Mary F Mrs h912 Sedgefield St
" Mattie C (Wid Robt W) r208 Monticello Av
" & Mc Ghee Auto Sls (Loftin W Barnes) 2418 Apex Rd
" Melvin D & Nellie R; exec v-pres United Splst Inc h5308 Revere Rd
" Mitchell water-sewer mtce dir City Dept Trans & Utilities r1705 Roxboro Rd
" Mitchell & Hortense H; supt City Water & Sewer Mtce h1312 Broad St
" Montague & Lou C; bus opr D P Co r625 Saddle Ridge Av
" Nathl & Gloria G B; mach opr Am Tob h4809 South Singing Woods Pl
" Nathl A & Alma A; retd h120 E Piedmont Av
" Nellie h39 Manor Ct
" Nellie M food supvr Kress' h604 Hardee St Apt 1
" Nellie M Mrs h108 W Chestnut St
" Nellie R h5137 Revere Rd Apt 39
" Niguel studt r2521 E Weaver St
" Niquee H & Linda R h604 W Markham Av Apt 1
" Odessa h204 W Enterprise St
" Ovelia D Mrs nurse V A Hosp h2404 Theresa St
" Peggy J Mrs teller Central Caro Bk & Tr r2408 Cascadilla St
" Preston studt h2211 Otis St
" Raymond L studt r902 Dupree St
" Rebecca Ann ofc clk N C Mut Whol Drug r406 Idlewood St
" Richd R & Ruby K; agt Sou Life Ins h2210 Woodrow St
" Robt L & Joanne S; faculty Duke Univ & Hosp h5303 Revere Rd
" Robt M & Bettie B; retd h1801 Bivins St
" Roofing Co (Earl Barnes) 1730 Latta Rd
" Roofing Co (Willie E Barnes) 1806 Pritchard Pl
" Ruby K legal sec Spears Barnes Baker & Hoof r2210 Woodrow St
" S h804 Louise Cir Apt C
" Sallie B food serv aide Duke Univ & Hosp h812b S Alston Av
" Sheila (S&S Restr) r1119 Crowell St
" Simon S bkpr Dennis Equip r1305 Carolina St
" Steph R & Jacqueline F h2505 Wilbon St

BARNES SUPPLY CO INC
LEE R BARNES
PRESIDENT
FEED SEEDS
FARM SUPPLIES
GARDEN SUPPLIES
HARDWARE
774 9TH ST (WD) (27705)
TELEPHONE 286-7331
(See Index To Advertisers)

" Ted (Before 'n After Baby Shop) rChapel Hill NC
" Tony W emp Am Tob h410 E Pilot St Apt C7
" Waller & Saundra h5111 Old Well St
" Walter H & Hilda M (Barnes' Tile) h2521 E Weaver St
" Willie E & Donna J (Barnes Roofing) h1806 Pritchard Pl
Barnes' Tile Co (Walter H Barnes) 2521 E Weaver St
Barnett See Also Barnette
" Allen cash Family Dollar Store r206 N Mineral Springs Rd
" Andra h1315 Morreene Rd Apt 9w

BARNETT
" Annie B (Wid Willie) retd h303 Lyon St
" Anzie retd r3826 Duke La
" Betty R pharmacy tech Duke Univ & Hosp rHenderson NC
" Charlie Jr rtmn Duke Univ & Hosp rRoxboro NC
" Christophe A emp City Of Durham
" Darnell L mail clk Duke Univ & Hosp rRoxboro NC
" Donna warranty clk Coggin Pontiac r4216 Garrett Rd Apt H46
" James H & Esther J; driver Borden Brick & Tile h bx380 Holder Rd Rt 6
" Jeremiah mail clk Duke Univ & Hosp rRoxboro NC
" Jerry serv mech Comfort Engs r618 Chandler Rd
" K h4216 Garrett Rd Apt H46
" Laura Mrs retd h202 W Enterprise St
" Louise h bx382 Holder Rd Rt 6
" Reggie h3301 Shannon Manor Apt 13e
" Virginia M lpn Duke Univ & Hosp h906 Da Vinci St
" Willie H & Hazeline P h3633 Wiggins St Apt 6
" Willie H Jr r3633 Wiggins St Apt 6
Barnette Abbie R & Mary L; emp U N C h2405 Otis St
" Harold & Willetha K h2401 University Dr
" Ivey roofer Lloyd Sht Mtl & Roofing r1106 Clarendon St
" James S retd h1119b Lancaster St
" Lynne W library asst Duke Univ & Hosp r2702 Oberlin Dr
" Marilyn press opr Tuscarora Plastics Of N C h1106 Clarendon St
" Nanny h3b Mc Dougald Terrace Apts
" Pearlene h9 Plummer Pl
" Ralph F Jr editorial asst Duke Univ & Hosp r802 W Chapel Hill St
" Steve h2211 Pike St
" Vickie D supvr Duke Univ & Hosp rRt 2 Bx 191a Rougemont NC
Barney Wm studt h1712 Pace St Apt N
Barnhardt See Also Barnhart
" Agnes W Mrs admn sec Duke Univ & Hosp h1202 Oval Dr
" Bobby dock wkr Old Dominion Frt Line rCarey NC
Barnhart Frank M & Mabel R; retd h2839 Stuart Dr
Barnhill Benj R Jr & Arlyne S; mgr AT&T h1701 Kirkwood Dr
" Carol slswn John's Flower Shop rCrestview Dr
" Donald E emp Duke Univ & Hosp r31d Few Gardens
" Dorothy H Mrs h31d Few Gardens
" Howard C h4216 Garrett Rd Apt I2
" James & Norma h901 Chalk Level Rd Apt V1
" James M mech Natl Guard rRt 8
" James T & Ruth M (Barnhill's Gulf Serv) h600 W Knox St
" John R & Minnie D; retd h1104 Wall St
" Norma Mrs h536 Hardee St Apt 1
" Roy L & Carrie S; retd h1526 Tyonek Dr
" Ruth S Mrs tchr Grey Stone Day Care Cntr h105 E Ellerbee St
" Terri emp Leather-N-Wood
" Terri R studt r600 W Knox St
" W D swtchmn Genl Tel rRt 1 Bx 255 Morrisville NC
" Wm A & Cath M; emp White Optical h1214 Vickers Av
Barnhill's Gulf Service (James T Barnhill) 2211 N Roxboro Rd
Barnholdt N h2752 Middleton St Apt 29g
Barns See Also Barnes
" Fannie M retd h1303 Holloway St
" Johnny E & Beatrice S; asmbly wkr Genl Elec hC1 Atlantic Ct
" Landis counselor State Div Vocational Rehab
" Maggie L (Wid Johnny G) emp Am Tob h3402 Guess Rd
Barnum Dave h720 N Gregson St Apt 5
Barnwell Anne studt r1901 Erwin Rd Apt L
" Geo h1611 Duke University Rd Apt 1f
Barr David B & Diane S; studt h112 Hilton Av
" Deborah E sec Duke Univ & Hosp r706 Louise Cir Apt 30-I
" Evelyn h3922 Duke La Apt 15
" Evelyn h3922 Duke La Apt 13
" Frank H & Harriet H; san dir County Health Dept h4314 Berini Dr
" Hilton r411 Nassau St Apt 4
" Joseph studt r1005 Monmouth Av
" Pete r3922 Duke La Apt 15
" Roger C & Jean B; faculty Duke Univ & Hosp h121 Whitfield Rd

Branch Moving and Storage Co. Inc.
PALLETIZED STORAGE
FREE ESTIMATES
Tel. 471-1591
A Mayflower Warehouse
2415 Reichard St., P.O. Box 2824 (27705)
Just off I-85 Guess Rd. Exit
Local Long Distance

Pools
POOL SIDE
803-C Ramseur St. 27701
682-025

M & J FINANCIAL CORP.
Auto Loans — Financing Re-Financing
Collateralized Personal Loans to $1500.00 – "We Have The Capacity To Care"
A Carolina Corporation For Carolina People Since 1928
704 Rigsbee Ave. (27701) Telephone 682-9253

BARR
' Sharon M acct Hutchings & Hutchings rChapel Hill NC
' T h706 Louise Cir Apt I
Barret H L h118 Kimball Dr
Barretson Mary Mrs retd r301 Archdale Dr
Barrett Al & Ruby h515½ Grant St
' B E h4318 Berini Dr
' Betty B (Wid Edward) retd h309 Sowell St
' Braxton asst controller Liggett Groupe
' C Marietta h2901 Wake Forest Rd Apt 12c
' Carol S driver Epes Transport Sys r605 Barnes Av
' Celeste emp IBM h509a E Umstead St
' Charlie driver Tomlinson Co r211 S Elm St
' Charlie C Mrs h1134 Merrick St Apt 11
D L appr Durham Elec r34 Hawthorne St
David atndt Colvin Vet Hosp r34 Hawthorne Dr
David A & Carol G; emp U N C Athletic Dept h2612 W Main St
David H & Virginia H; engineer EPA h1304 Kent St
David R studt r1304 Kent St
Delois h1316 Ivy St
Geo C & Gladys M; retd h207 Overlook Av
H B h1424 Wyldewood Rd Apt C2
Helen B Mrs media aide Chewning Jr Hi Sch h34 Hawthorne Dr
James A refinish craftsmn Am Internal Antiques & Furn r34 Hawthorne Dr
James L & Gloria J; emp U Of N C h226 Brassy Creek Av
Janet R laby asst Duke Univ & Hosp rRaleigh NC
Janice C h300 Northwood Cir Apt 4
Johnnie studt r530 Hardee St Apt A3
Johnnie M emp City Of Durham
Johnny h103 Colony Manor Apartments Bldg 5
Josephine C h3618 Keystone Pl
Kathryn h508 Hardee St Apt A2
Lucille Mrs retd h2616 Erwin Rd Apt C5
Lucille Mrs tchr Bethesda Elem Sch r2903 Beechwood Dr
M studt r1911 Yearby Av Apt A
M h1107 Merrick St Apt 8
Margt L h823½ Glendale Av
Mike studt r34 Hawthorne Dr
Mildred W processor Duke Univ & Hosp r2116 Front St Apt C8
Oglesby B & Lucille R; with Housing Auth (Chapel Hill NC) h2903 Beechwood Dr
Oglesby B Jr studt r2903 Beechwood Dr
Phyllis h35b Mc Dougald Terrace Apts
Phyllis emp Am Tob h670 Troy St
Shirley D Mrs und asst Crum & Forster Ins Co's r728 Daffodil La
Tressa L tech Duke Univ & Hosp h1100 Merrick St Apt E
Vance T & Virginia; retd h209 Woodcrest St
Virginia Mrs pkr Strawbridge Studios r3659 Guess Rd
Wiley O & Virginia E; shop formn Miller Truck Sls & Serv h3659 Guess Rd
Wiley O & Anna h1315 Morreene Rd Apt 1e
Xavier C studt r2903 Beechwood Dr
rrier Morris W & Charlotte M; clk PO h2304 Chicago St
rringer Bessie retd r518 Commonwealth St
David M & Jo; v-pres W D Lbr r5902 Woodbury Dr
Gladys C Mrs personnel admn Mead Containers r2214 Tampa Av
J M slsmn Tom Inscoe's Whol Meats rLake Elton Rd
J T Mrs asst tchr St Luke's Epis Ch Kindergarten r2208 Tampa Av
John B & Gladys C; pres Barringer-Whitfield Furn h2210 Tampa Av
John T & Brenda E; blending supvr L & M h2208 Tampa Av
Peggy bkpr First Fed Sav & Loan Assn rAlston Avenue Rd
Russell N & Maelee P; pres West Durham Lbr h3620 Dover Rd
Russell N Jr & Mary T; pres Dealers Sup h2825 Chelsea Cir
Russell N III studt r2825 Chelsea Cir
Whitfield Furniture Inc John B Barringer Pres 101 W Chapel Hill St
Iris Sozanne dental hygienist Guy R Willis rButner NC

BARROW
Barrow Emily F Mrs framing consultant Hse Of 10000 Picture Frames r1301 Alabama Av
" Jack J & Rebecca J; prntr Durham Herald r2425 Landis Dr
" James L & Pat; photo engraver Durham Herald r3730 Cambridge Rd
" Lu Anne teller Wachovia Bk & Tr r2425 Landis Dr
" Robt K & Eliz H; studt h812 Green St Apt B1
" Robt W & Faye C; retd h1815 Glendale Av
" Stephen T h3206 Cole Mill Rd
" Wm W Jr & Emily F; photo engraver Durham Herald h1301 Alabama Av
Barrows John pntr r707 15th St
" Peter J counselor City Of Durham
Barrus Dorothy E staff nurse Duke Univ & Hosp r311 S La Salle St Apt 9g
Barry B E h1600 Anderson St Apt 1b
" Bonnie M teller Liberty Bk r200 Seven Oaks Dr
" Brenda E sr tech Duke Univ & Hosp r1600 Anderson St Apt 1b
" Carolyn D splst Hillandale Elem Sch r122 Fairntosh Pl
" David W adjunct asst prof Duke Univ & Hosp
" Donald W prin Chewning Jr Hi Sch r122 Fairntosh Pl
" Dwight & Bonnie h22b Carriage House Apts
" Geo C security guard N C State Univ h410 E Pilot St Apt J5
" Nell G (Wid John R) retd h1202 N Mangum St
" Robt studt r133 Argonne Dr
" Thos J & Dorothy F; credit mgr L & M h133 Argonne Dr
" W Debbie pharm Kerr Discount Drugs
" Wm F Jr & Louisa S; prof Duke Univ & Hosp h3208 Ridge Rd
Barsky Billie h710 Overhill Ter
Barteaure Leslie studt r815 Cleveland St
Barteaux Leslie S ofc sec Data Flow Inc r901 Lambeth Cir
Bartel Geo hD3b University Apartments
Bartell Julius T plant wkr Flav-O-Rich r3840 Angier Av
Bartels Nancy studt h1712 Pace St Apt B
Barth D S h5603 Pelham Rd
Bartholmees James B h5624 Pelham Rd
Bartholomay Dorothy W dietn Duke Univ & Hosp r3316 Swansea St
" Henry W asst prin C E Jordan Sr Hi Sch rChapel Hill NC
Bartholomew Charles W & Margt L; publicationsmn IBM h2019 Hickory Dr
" Eliz retd h2616 Erwin Rd Apt 138
" L C h222 Landsbury Dr
" Melba P Mrs choir dir Duke Mem United Meth Ch h2307 Whitley Dr
Bartis Nickolos B carp City Of Durham
Bartlett Isaiah D sanitary eng City Of Durham
" Robt C & Judy; prof Duke Univ & Hosp h4020 Nottaway Rd
" S r27h Carriage House Apts
" Theresa M interviewer Duke Univ & Hosp rRt 3 Bx 387 Hillsborough NC
Bartlow P h311 S La Salle St Apt 27m
Barton Ann P spl accts rep Duke Univ & Hosp r2502 Banner St
" D h311 S La Salle St Apt 27j
" Deborah W Mrs tchr Hope Valley Elem Sch r520 Reynolds Av
" Donnie L retd h920 Oakland Av

BARTON ELECTRIC CONSTRUCTION CO INC
Donald A Perry President, 3218 Guess Rd (27705), Tel 477-1040, Res Tel 477-1040

" Evelyn O Mrs emp Burl Indus h1018 Rosehill Av
" James H h2321 W Club Blvd
" Joanne A faculty Duke Univ & Hosp h914 Hale St
" John R rep Moore Business Forms h520 Reynolds Av
" Lawton & Essie; emp Pepsi-Cola h1511 Maryland Av
" Margt emp Toy City r2020 Sprunt St
" Margt A sr clk-typ Duke Univ & Hosp r2307 Carver St
" Rondy C staff nurse Duke Univ & Hosp rChapel Hill NC
" Sherman L & Lanie B; retd h1106 Morning Glory Av
" Thos K studt h1915 Erwin Rd Apt I
" Thos K hse staff Duke Univ & Hosp r311 S Lasalle St Apt 27j

MADISON'S
682-8904
1 WELLONS VILLAGE SHOPPING CENTER 1000 N. MIAMI BLVD. (27703)

Mechanics and Farmers Bank
All Locations P.O. Box 1932 (27702) All Locations Tel. 683-1521
Office 116 W. Parish St.
Fayetteville Street Branch 615 Fayetteville St.,
Duke Street Branch, Mutual Plaza

JAMES A. SMITH & SON, INC.
PLASTERING CONTRACTORS DRYWALL
FIREPROOFING — PLASTERING — STUCCO — EXPOSED AGGREGATES — DRYWALL
ASSOC. CAROLINAS BRANCH AGC ASSOCIATE MEMBER · NCWPA
540 Gulf St., P.O. Box 11248 Durham, N.C. (27703) Tels. 596-8289, 596-8280

Weldon's Jewelers Inc.
FINE DIAMONDS—WATCHES—JEWELRY
Expert Watch and Jewelry Repairing
NORTHGATE SHOPPING CENTER
On The Mall
Tel. 286-0539

Call Us On Anything You Need In The Way of
Brick — Paving Brick — Fireplace Screens and Dampers
Triangle Brick Co.
ROUTE 4, BOX 60 DURHAM, NORTH CAROLINA 27713
DURHAM (919) 544-1796, RALEIGH: (919) 828-2070
IN NORTH CAROLINA CALL: TOLL FREE NO. 800-672-85

BARTON
" Walter L Jr & Margt T; formn Am Tob h2307 Carver St
" Walter L III & Gloria S; spl agt Northwestern Mut Life Ins h2319 Oriole Dr
" Wm M & Ann P; electn Union Local 553 h2502 Banner St
" Wm R & Inta A; aquatic dir Duke Univ h902 Cheviot Av
" Wm R II coach Duke Univ & Hosp r902 Cheviat Av
Bartz Timothy hD5 Westover Park Apts
Barus Cora H (Wid Ulysses F) retd h1712 Ruffin St
" Lillie h9 Manor Ct
" Lkie h5127 Revere Rd Apt 9
Barwick Frances B Mrs ofc mgr Elec Sup Co Of Durham r1208 Anderson St
" James E & Frances B; mgr Elec Sup Co Of Durham h1208 Anderson St
" Wm H slsmn Elec Sup h2412 Banner St
" Wm J & Jenny; hse staff Duke Univ & Hosp h2108 Summit St
Baschon Paul J equip mgr Duke Univ & Hosp r5400 Beaumont Dr
Bascombe Donald & Valerie; cable splicer Genl Tel h124 E Lynch St
Basden Amy M emp Genl Tel r1142 Delano St
" Anne Mrs h1142 Delano St
" C h311 S La Salle St Apt 43m
" Hubert A Jr pntr formn City Of Durham h807 Ellis Rd
" Hubert A III lab tech City Of Durham
" Jessie B Mrs surveyor State Hwy Comn h2450 Alston Avenue Rd
" Joanne acct asst Brown & Brown Accts h1908 Bethesda Av
" Kenneth D electn City Of Durham
" Lacy C pntg contr 2456 Alston Avenue Rd h2456 Alston Avenue Rd
" Larry h536 Hardee St Apt 4
" Larry C electn City Of Durham
" Marcine M sec Duke Univ & Hosp r1407½ Lathrop St
" Wayne D traffic signal tech City Of Durham
Bashore Thos M assoc Duke Univ & Hosp rRt 7 Bx 135
Basil Anthony F studt h1336 Newcastle Rd Apt B1
" Lewis F emp Butner Institution h1336 Newcastle Rd Apt B1
Basile Howard F pres Natural Nutrition h2712 Augusta Dr
Basin Bower emp Burl Indus h600 Price Av
Baskerville Alex patient care aide V A Hosp h2112 Fayetteville St
" Eug Jr assoc prof N C Central Univ r2604 Aster Dr Apt 4c
" Sarah Mrs tchr Sou Hi Sch r4216 Garrett Rd Apt L43
" Toney D med trans Duke Univ & Hosp r2604 Aster Dr Apt B7
Baskin Robbins (Wallace E Mc Nary) 212 Northgate Shop Center
Basmajian Pamela R financial aid counselor Duke Univ & Hosp r3022 Chapel Hill Rd Apt 55d
Bason C retd h224 Fulton St
" Earnest & Martha P; mtcemn Vets Admn h202 Beacon St
" Earnestine clk V A Hosp h305½ Murphy St
Bass Albernard & Margt; ship clk Mtr Bearings & Parts r1306 Timothy Av
" Albernard Jr & Virginia A; personal banker Wachovia Bk & Tr h4728 High Meadow Rd
" Alf h901 Chalk Level Rd Apt O2
" Alice h27h Few Gardens
" Alice M h1608b Green St
" Annette h1119 Berkeley St
" Arch Mrs tchr St Lukes Epis Ch Kindergarten r3455 Sheridan Dr
" Arch L Jr & Betty S; v-pres Central Caro Bk & Tr h3456 Sheridan Dr
" Betty S Mrs asst tchr St Luke's Epis Ch Kindergarten r3456 Sheridan Dr
" Bobby & Thelma L; carrier PO h528 Reynolds Av
" Brenda F acctg clk Duke Univ & Hosp r2712 Broad St
" Brenda M insp Pargon Mills h1015b Rosedale Av
" C lab tech Durham Genl Hosp h1908 Birmingham Av
" Carla studt r2518 Tryon Rd

BASS CAROLYN PROCTOR Secretary-Treasurer W T Proctor Grading Contractors Inc 4516 Stillview Dr (Lockhaven Hills; 27712), Tel 477-4594, h4516 Stillview Dr, Tel 477-8647
" Caysler P retd r3909 Wake Forest Rd
" Charles C & Rose W h1305 Manteo St
" Charles M & Brenda C; emp Duke Pwr h3817 Alameda St
" Charles P & Virgie V; retd h503 E Trinity Av
" Charles W clk Winn-Dixie r616 Bon Air Av
" Cylester personnel asst EPA h1509 Lakeland St Apt A3c
" Cylester h4216 Garrett Rd Apt G6
" D r3606 N Roxboro Rd
" David L & Doris; mgr Sherwin Williams h4011 N Garrett Rd
" Della Jane hsekpr Duke Univ & Hosp r209 Edwards St
" Delonnia r3605 Wiggins St Apt 6
" Donald E plant wkr Flav-O-Rich r1012 Moreland Av
" Donald W & Patricia; supvr Coca-Cola rBx 204f Ridgeview Dr
" Doretha tchrs asst Russell Mem Ch Day Care Center r1502 Lakeland St Apt E4b
" Doris Mrs asst wholesls mgr Rigsbee Tire Sls r4011 Garrett Rd
" E Dortch pres-treas Gann Indus Sups & Mach Shop h2502 Ashe St
" E Elaine h215b Cornwallis Rd
" Eldonia E lpn Duke Univ & Hosp h2405 N Duke St
" Ella h512b Ottawa Av
" Ellen h2305 S Roxboro St
" Ellis h5301 Liberty St
" Elsie M hsekpr Duke Univ & Hosp r1 Manson Pl
" Ernest & Susan; mech Firestone h2410b Chapel Hill Rd
" Ernest B & Eva B; retd h2609 Shenandoah Av
" Ervin N h404 Macon St
" Fleming retd h3310 Glasson St Apt F
" Flournoy iron wkr Caro Steel r1305 Manteo St
" Frances h418 Eugene St
" Fred Jr & Esther M; cln up mn Morgan A M C Jeep h815 Shay Dr
" Fred L & Mary F; emp L&M h3302 Dearborn Dr
" Freedig (Wid Albert) r1007 Colfax St
" Garland L & Florence M; lab City h626 Martin St
" Garland L Jr refuse collr City Of Durham
" Gerald stock clk Winn Dixie r1608b Green St
" Gloria C retd r600 N Queen St
" Gracie h1014a Rosedale Av
" H R h3610 Cole Mill Rd
" Hallie M med sec Duke Univ & Hosp rBahama NC
" Harold emp Burl Indus h1210 Sedgefield St
" Hattie L tchr Children's Haven Pre Sch Day Care r130 Infinity Rd
" Hattie V lpn Duke Univ & Hosp r1605 Nixon St
" Haywood retd h3308 Glasson St Apt B
" Helen C Mrs h32h Few Gardens
" Hugher R II asst Fortune's Hearing Aid Center h108 Wake Robin Pl
" Hurbert S tk dr hlpr Lowes Of Durham r3608 Keystone St
" Jackie studt r3302 Dearborn Dr
" James r922 Carolina St
" James h1030 Kent St
" James F & Rosa; retd h2807 S Roxboro St
" James F Jr & Patricia; clk Hood's Food Mkt r2807 S Roxboro St
" James K & Susan W; press opr Seeman Printery h3519 Cole Mill Rd
" James L & Carol; driver Pilot Frt Carriers h2534 Ross Rd
" James S & Della B; wtchmn Farmer's Exch h209 Edward St
" James W Jr hsekpr Duke Univ & Hosp r209 Edward St
" Jean R dental asst Dr Robt W Sugg r3115 Rosebriar Dr
" Jennie M h3230 Carver St Extn Rt 2
" Jennie M emp Burger King rRt 1 Rougmount NC
" Joe N hsekpr Duke Univ & Hosp r41e Ridgeway Av
" John & Hallie h1013 Gloria Av Apt 4
" John A & Nannie R; retd h3788 Guess Rd
" John A & Jean R; ctr Seeman Printery r3115 Rosebriar Dr
" John B mech Uzzle Mtr r1614 Alcott St
" John D clk Duke Univ & Hosp h655 E Cranford Av
" John W h5008 Timmons Dr
" Jon G & Ruth; dealer credit mgr Wachovia Bk & Tr r5813 Claremore Dr

MATTHEWS BODY SHOP, INC.
PHONE 596-6410 OR 596-6759
3401 Wake Forest Road
Durham, North Carolina (27703)

HAYES DENTAL ART STUDIO
215 N. Gregson St. (27701)
682-5410

Belk Leggett
Durham's Largest Department Store
FREE PARKING
South Square Mall, Chapel Hill Blvd. 493-3411

BASS
" Joseph & Hattie V h1605 Nixon St
" Joyce emp Rose's
" Juanita Mrs maid Vets Admn h2544 Atlantic St
" Judy studt r922 Carolina St
" Julius D pipe layer Pub Serv r1129 Merrick St Apt 10
" Keston Jr & Tenell H; 3d mn A&P h1207 Sedgefield St
" Kim laby tech D Edmond Miller
" Lawrence h3230 Carver St Extn Rt 2
" Leo E & Frances D; fixer Caro Beverage Pkrs h3501½ Wake Forest Rd
" Lewis studt r3456 Sheridan Dr
" Lewis & Virgie T; retd h3206 Glasson St Apt A
" Lillie M cook Duke Univ & Hosp r806 Shay Dr
" Lonzo M & Ruby M; retd h1012 W Murray Av
" Lucy h3553 Mayfair St Apt 104
" M h310 E Umstead St
" Magaline P sec Jones Outlet & Gospel Promoter Enterprises r3411 Facade St Apt 9
" Major & Estelle B; retd h523 Burlington Av
" Margt E Mrs asst mgr Jack Rabbit Lndry h922 Carolina St
" Mark h16b Few Gardens
" Martin E & Sarah B; retd h4406 Duke La
" Marvin studt h4216 Garrett Rd Apt K48
" Mary carpet mgr asst Dealers Sup r2815 Saddle Dr
" Mary supvr Duke Univ & Hosp h2200 Elder St Apt 11
" Mary E retd h1021 Onslow St
" Mary H laby tech Duke Univ & Hosp r3302 Dearborn Dr
" Melvin fl fnshr Duke Univ & Hosp r209 Edward St
" Mozella h1123 Gurley St
" Mozelle h3605 Wiggins St Apt 6
" Needham & Phylis; mgr Roses h307 W Markham Av
" Nemiah & Sallie E; emp Burl Indus hL3 Atlantic Ct
" Opal M Mrs ofc wkr Flav-O-Rich rRt 3 Hillsborough NC
" Ophelia emp Guards Mark r2544 Atlantic St
P Mrs h3212½ Dearborn Dr
Pamela J clk Central Caro Bk & Tr rRt 1 Bx 265c
Patricia E retd h3408 Mordecai St Apt E
Patricia P Mrs van atndt Mt Vernon Day Care Center r1301 S Alston Av
Patricia W emp Genl Tel r5832 Ridgeview Rd
Peggy A msngr Duke Univ & Hosp rRt 1 Rougemont NC
Peggy S food serv aide Duke Univ & Hosp r806 Shay Dr
Pella M Mrs kitchen hlpr Hartman Steak Hse h3012 Wedgedale Dr
Percy & Estelle C; retd h214 Gary St
Randolph F & Dorothy B; composer opr DTI r609 N Maple St
Redden A & Margt D; pntr Claude M May Inc r1106 Iredell St
Richd E h2908 Driftwood Dr
Robt Jr studt r2518 Tryon Rd
Robt H & Cordie H; sys dir Duke Univ & Hosp h2518 Tryon Rd
Robt H & Joyce h1805 Palmer St
Robt L & Sherry; optn Mc Pherson Hosp r210 Rockway St
Robt N & Lily M; fl fnshr Duke Univ & Hosp h806 Shay Dr
Robt W & Carolyn P; mech Lee Air Conditioners h4516 Stillview St
Roger mech Uzzle Mtr rRt 1 Bx 286 Rougemont N C
Ronald R plmb John T Garrard Plmb rHillsborough NC
Saml & Joyce; carrier PO h106 Broadway St
Sandra unit serv aide Duke Univ & Hosp r1220 Sedwick Dr
Sherry F med technologist Duke Univ & Hosp rHillsborough NC
Shirley D travel clk N C Central Univ r1918 Athens St
Stella retd h3325 Glasson St Apt D
Sudie H (Wid Geo) retd h813 Dupree St
Thos lab Geo W Kane Inc r922 Belvin Av
Thos B member City Bd Of Educ r1023 Chalmers St
Thos B & Thelma Y; dentist 1212 Fayetteville St h1033 Chalmers St
Thos B Jr studt r1033 Chalmers St
Timmy A mach Newton Instrument r922 Carolina St
Verlean h41e Mc Dougald Terrace Apts
Virginia A data terml opr Duke Univ & Hosp r4728 High Meadow Rd
W N oprns mgr Rose's

BASS
" Walton N & Emma S; tchr Merrick Moore Elem Sch h2021 Walnut St
" Weldon R engr Genl Tel rRt 2 Bx 431b
" Wiley B meat mgr A & P rChapel Hill NC
" Wm B & Gracie; utilitymn Duke Univ & Hosp h bx223i Valley Dr
" Wm W & Lodoskia; terml mgr Mc Lean Trucking rBahama N C
" Willie C & Nora L; retd h616 Bon Air Av
" Willie M & Elsie M; custdn County Health Dept h1 Manson Pl
" Winslow S & Hattie; driver Duke Pwr h130 Infinity Rd
Bassett Basil W & Barbara S; leader Pub Serv h4005 Kelly Dr
" Christine F staff nurse Duke Univ & Hosp h2106 Front St Apt E5
" Faye O aide Bragtown Elem Sch rRt 7 Bx 247a
" Frank H III & Miriam G; prof Duke Univ & Hosp h3940 Dover Rd
" Lucia M studt r3940 Dover Rd
" Melvin h4216 Garrett Rd Apt B9
" N L h1102a Green St
" Ralph & Faye; leader Pub Serv rBx 73 Huse St Rt 7
Bassford Robt P & Pauline; telegrapher SCLRR rCreedmoor NC
Baster Robt asst mgr Golden Coral Steak Hse
Baston John D computer splst Environmental Protective Agcy h311 S La Salle St Apt 10d
Basuk B studt h1025 Dacian Av
Bataille Joy R tchr aide Bethesda Elem Sch rBx 327c Page Rd Rt 4
Batca Mehmet E & Fatma T; mech Duke Univ & Hosp h3102 Shaftsbury St
" Tamara library asst Duke Univ & Hosp r3102 Shaftsburg Dr
Batchelor Anne B Mrs ofc mgr Durham Radiology Assocs r610 Lindley Dr
" Bobby B & Linda C; retd h3722 Kenmore Rd
" Ernest C & Anne B; mach Sperry Electro Components h610 Lindley Dr
" Linda C Mrs tchr Carrington Jr Hi Sch r3722 Kenmore Rd
" Myichlle B retd h2313 University Dr
" Wm R & Eleanor; prin Parkwood Elem Sch h106 Townsend La
Batcher Saml emp Farmers Exch h1406b Fay St
Batchwey Roberta h902 Springdale Dr
Bateman Bruce H & Mary B; sls rep Natl Wldrs h1721 Euclid Rd
" Deryl L & Molly T; planning admn Durham County h4302 Aberdeen Dr
" Frances admn sec Duke Univ & Hosp rRt 2 Bx 119a Rougemont NC
" Gary G sr electn Duke Univ & Hosp rBx 119a Rougemont NC
" Nancy C payroll clk Duke Univ & Hosp rRt 3 Bx A2 Hillsborough NC
" Russell C & Naomi M; retd h2710 Joyner Rd
Bates Bertie W Mrs ofc sec N C Mut Life Ins r1025 S Plum St
" Bryce B sr tech Duke Univ & Hosp r4501 Myers Park Dr
" Christina L admn asst Durham Chamber Of Commerce r624 La Salle St Apt 5c
" Frank & Odell; retd h906 Cox Av
" Gulf Service (James H Bates) 308 S Alston Av
" Henry h342 Chandler Rd
" Henry elec formn Am Tob
" Jas H (Bates Gulf Serv) h1025 S Plum St
" Joan L bkpr Union Ins & Realty h538 Martha St
" John teller Mut Sav & Loan r538 Martha St
" Odell slswn Wee Shop r906 Cox Av
" Priscilla h2721 Edmund St
" R studt r624 S La Salle St Apt 5c
" Sara H retd h1401a Manteo St
" Thurston H & Dora A; retd h2112 Concord St
" Wm M assoc Duke Univ & Hosp r4611 Stafford Dr
" Winston A whse supvr East Coast Distrs rHillsborough NC
Batson Ellis serv mgr Coggin Pontiac rRt 1 Bx 263 Franklinton NC
" Jas slsmn Dailey's Inc rPO Bx 2623
" Mike mgr The Crossroads rRaleigh NC
Batta Alma press opr Tuscarora Plastics Of N C r1203 Fargo St

HARRISS - CONNERS CHEVROLET Inc.
The Fastest Growing Chevrolet Dealer In Carolina
Chapel Hill — Durham Blvd. P.O. Box 2040 Chapel Hill, N.C. (27514)
Tels. Durham 493-2431 Chapel Hill 942-3191

DURHAM BUILDERS SUPPLY CO.
BUILDERS' SUPPLIES of All Kinds
BUILDERS' HARDWARE
BUILDING SPECIALTIES
Customer Parking
105 S. BUCHANAN BLVD. (27701)
Phone 688-1381

CLAUDE M. MAY, Inc.
Painting — Papering — Interior Designing
AMPLE PARKING SPACE
101 W. Main St. (27701) Tel. 682-9348

Brame SPECIALTY COMPANY Inc.
Janitor Supplies — Office Products — Industrial Papers — Laundry Supplies
Wholesale Paper — Customized Designing — Matched Packaging — Napkins — Place Mats
949 WASHINGTON STREET, (27701) TELEPHONE 682-5421

THALHIMERS
ONE OF THE SOUTH'S NEWEST AND MOST COMPLETE DEPARTMENT STORES
All Stores Tel. 286-7751
Lakewood Shopping Center Northgate Shopping Cente

BATTELLE
Battelle contract researchers 3333 Chapel Hill Blvd Suite A4
Batten Beth bkpr Bradley Lincoln-Mercury r242 Bandock Dr
" Charlie W tchr Lowe's Grove Jr Hi Sch rRt 3 Bx 68 Wendell NC
" Clint r1610 Lathrop St
" Erwin S & Matilda M; emp City h4114 Torella St
" Herman M opr Liggett & Myers h306½ Cherry Grove St
" James T retd h530c Liberty St
" Jo A clk Genl Tel h613 Midway Av
" Ollie M (Wid Lonnie M) retd h2006 Angier Av
" Rex & Linda h201 N Guthrie Av
" Violet L catcher L&M h1610 Lathrop St
" Wm M & Rebecca R; emp I B M h3010 Hope Valley Rd
" Woodrow W clinical assoc Duke Univ & Hosp rSmithfield NC
Battey Roger K tech Duke Univ & Hosp h2410 Drexall St
Battle Claudette supvr Durham Exchange Club Sheltered Wk Shop h631 Saddle Ridge Av
" Connie h1835 Cheek Rd Apt 12a
" Cynthia key punch opr Data Servs
" Dollie L dietetic asst Duke Univ & Hosp r1509 N Roxboro St Apt A
" Emil V research tech Duke Univ & Hosp r3115 Tripoli Dr
" Gracie M r409c Price Av
" Grover r604 W Markham Av Apt 2
" Joseph & Thelma M; faculty Duke Univ & Hosp h1636 Marion Av
" Julious Jr lab Borden Brick & Tile r702 Grant St
" Lessie H Mrs retd h1000 Sedgefield St
" Loyd L & Dorothy; real estate dept mgr N C Mut Life Ins r2607 Weaver St
" Mabel S Mrs retd h910 S Roxboro St
" Malcolm r1000 Sedgefield St
" Mary E med technologist Duke Univ & Hosp r3115 Tripoli Dr
" Mitchell studt r118a N Hyde Park Av
" Nathl h1418 Wyldewood Rd Apt D1
" Robt (Radio Shack)
" Robin J Mrs teller Central Caro Bk & Tr r1418 Wyldewood St Apt D1
" Rubin B slsmn Caro Distr rChapel Hill NC
" Stella H emp Assoc Cales h34 Hoover Road Apartments
" Wayne M food serv aide Duke Univ & Hosp r1509 N Roxboro St Apt A
" Wm V & Gladys C; tchr Y E Smith Sch h612 Price Av
Battles Donald R h1114½ Clarendon St
Batton John T driver Va Caro Lndry Sup
Batts Ada retd h416a E Piedmont Av
" Ralph & Irene E; retd h223 Morreene Rd
" Saml T mech Triangle Volkswagen r223 Morreene Rd
" Valerie h1611 Duke University Rd Apt 12c
" Willa J data opr Duke Univ & Hosp r900 W Trinity Av Apt 21
" Wm Jr & Gloria; bus opr D P Co h1025 Raven St
" Willis R Jr assoc Southgate & Son r3011 La Salle St Apt 3-A5
Baty Danl R pres Hillhaven Convalescent Center
Baucom Beulah M Mrs insp Pepsi Cola h1835 Forest Rd
" Bill K Jr & Martha M; prop mgr Southland Assocs r3022 Chapel Hill Rd Colonial Apts Apt 15a
" Billy K pres Liberty Bk & Trust r43 Glenmore Dr
" Claude & Diane; veh mtce supvr D P Co r5002 Heritage Dr
" Dianne D tchr Bragtown Elem Sch r5002 Heritage Dr
" Dorothy M (Wid Clifford R) retd h1012 Englewood Av
" H E h4216 Garrett Rd Apt E16
" Hazel G ofc clk Am Tob h316 Monmouth Av
" Henry mgr The Swiss Colony rBroadmoor Apts
" J studt r311 S La Salle St Apt 24e
" J D Mrs retd h2300 So-HI Dr
" J Dudley Jr & Rachel J; prsmn Durham Herald h2310 So-HI Dr
" Joyce emp Reaves & Co r811 Midland Ter
" Julia C Mrs agency clk Mc Pherson Hosp r4820 Kinlock Dr
" L A atndt Top's Petroleum
" Larry E & Judy; mech Lee Air Conditioners h711 Old Oxford Hwy
" Leonard D & Joyce A; sht mtl mech Comfort Engs h811 Midland Ter

BAUCOM
" Louis F & Jessie W; mobile caterer rtmn Triangle Coin Caterers h2810 Hillsborough Rd
" Martha M tchr Carrington Jr Hi Sch r3022 Chapel Hill Rd Apt 15a
" Michl T & Beth P; whsemn Brame Specialty h1418 Ida St
" Peggy J r1419 Dollar Av
" Sandra K recpt Durham Child Care Center r1835 Forest Rd
" Thos Mrs h316 S Gregson St Apt 3
" Virginia Mrs emp NC Mem Hosp h2400 Apex Rd
" Wm R & Anne G; emp Tower Pntr h1813 Grady Dr
Baucum Earl A III & Yvette L; mold mkr Owen Illinois h505 Rippling Stream Rd
" Yvette med serv coordinator Operation Breakthrough r505 Rippling Stream Rd
Baudendistel Tim wrksmn Textilease r235 Debra Dr
Bauer See Also Bowers
" Joyce P Mrs stated clk-treas Orange Presbytery rRaleigh N C
Bauert Deborah x-ray technologist Duke Univ & Hosp r1110 Shepherd St
Baugh Jim & Anne; emp EPA h5505 Pelham Rd
Baugher D T h5427 Revere Rd
" Sophie admn asst L K B Instruments rHillsborough NC
Baughman Gretchen A staff nurse Duke Univ & Hosp rRt 6 Bx 151a Chapel Hill NC
Baughn Sandra G nurse clinician Duke Univ & Hosp rP O Bx 819 Hillsborough NC
Bauknight Nancy P staff nurse Duke Univ & Hosp r1708 Pace St Apt L
" Steve & Nancy; studt h1708 Pace St Apt C
Bauldwin Mary Mrs cook Whit's Grill rRt 2 Rougemont NC
Baum Kaye Mrs trust asst Wachovia Bk & Tr rRt 1 Box 260 Ses Hillsborough NC
Bauman Kathleen M staff nurse Duke Univ & Hosp r2920 Chapel Hill Rd Apt 65a
Baumann Bernice M staff nurse Duke Univ & Hosp rRaleigh NC
" Gilbert asst prof Duke Univ & Hosp rRt 2 Bx 431d Hillsborough NC
Baumbusch John h1308 Wyldewood Rd Apt B2
Baumeister H K h1107 Little Creek Rd
Baur Bruce h3520 Mayfair St Apt 207
Baver Mary S h213 Jefferson Dr
Baville i h411 Downing St Apt A
Baxa Ernest G Jr & Anne F; eng RTI h4037 Kelly Dr
Baxter Alice h409 Lee St
" Bobby J plant wkr Flav-O-Rich r1026 Rosedale Av
" Diane A h2514 Nation Av
" Frank L lab Muirhead Co r726 Eva St
" John R h311 Dacian Av
" Kevin h311 S La Salle St Apt 46j
" Lois J h1035 Sherwood Dr Apt C
" Marianne aide Duke Univ & Hosp rAsheville NC
" Robt r2505 Crest St
" Robt L & Alvetta R h513 Gurley St
" Warner R clk Eckerd's-broad h1022 W Lakewood Av
Bay Bartley h2203 Shoreham St
Bayes Cynthia G studt r4305 Newby Dr
" Franklin D & Bettie B; mgr Hope Valley 66 Serv h4305 Newby Dr
" Keave emp Hope Valley 66 Serv rHillsborough NC
" Washington D driver Epes Transport Sys rRt 3 Bx 216 Hillsboro NC
Bayles T Worth retd h1419 Ruffin St
BAYLIFF & PHILLIPS RADIATOR SERVICE (David M Warren), Automobile Radiator Service, Recoring Specialists, Sales And Service, 950 E Main St (27701), Tel 688-2403
Baylin Geo J & Sarah H; prof Duke Univ & Hosp h2535 Wrightwood Av
Baylor Don Mrs h1807 Bethesda Av
" Gilles B sec Duke Univ & Hosp rChapel Hill NC
Baynard Paul L Rev & Nellie; pastor Durham Ch Of God h1511 Liberty St
Baynes Bascom T & Moleta Y; retd h1829 Front St Apt Ai
" Sarah C (Wid Lee) r1213 Crowell St
Bazellie Charlie asst mgr Red Lobster Restr rChapel Hill NC

Wm. Muirhead Construction Co. Inc.
COMMERCIAL • INDUSTRIAL • HIGHWAY
General Offices 682-9215
Muirhead Asphalt 682-9219
Constructors Concrete 682-9211
Building Supplies And Shop 682-9214
1435 Camden Av. At N and W R.R. (27704)
P.O. Box 2012 (27702)

REALTOR®
SOUTHLAND SA ASSOCIATES
212 N. Corcoran St. Durham, N.C. (27701) and Duke St. at Horton Rd Call 688-8121
Realtors and Insurors
MEMBER NATIONAL ASSOCIATION OF INSURANCE AGENTS

GREY STONE BAPTIST CHURCH

2601 HILLSBOROUGH ROAD (27005) TEL. 286-2281

Bazemore J C & Ruth H; Optometrist, 918 Broad St (27705), Tel 286-2225, h3805 Regent Rd, Tel 489-9477
Bazen Rachel L Mrs clk Central Caro Bk & Tr rRt 6 Bx 395h
Bbott Edw R & Julia M h1313a N Alston Av
Beach C emp Duke Hosp r1315 Morreene Rd Apt 20l
" Kimberly emp Parkwood Day Care
" Patricia chckr Shield's
" Richd C & Patricia A; slsmn Natl Gypsum h1804 Euclid Rd
" W Waldo & Mary J; faculty Duke Univ & Hosp h130 Pinecrest Rd
Beacham Helen W lpn Duke Univ & Hosp rSea Level NC
' L M III & Diane D; emp Burrough's Welcome h120 Montclair Cir
' Runett h2616 Erwin Rd Apt B2
Beacon Leroy h1 Kramer Pl
' Photo Mary Goodwin Mgr Wellons Village Shop Cntr
Bead Tree The Don & Hjordis Blanchard Mgrs jwlrs 740 9th St
Beal See Also Beale
' Alberta M Mrs mach opr Am Tob h3809 University Dr
' Blanche P (Wid Jack A) retd h3725 Alston Avenue Rd
' Carolyn H ofc sec Christian-Harward Furn r506 Fernway Av
' Christine swtchbd opr Duke Univ & Hosp r2006 Riddle Rd
' Judith B Mrs clk L & M h106 Young Av
' Larry D prof Duke Univ & Hosp r1008 Horton Rd
Mary S retd h502 S Buchanan Blvd
Ostanel & Ernestrel; emp Quick Car Wash r119 Lyon St
Roy S & Mary H; asst mgr Peter Pan Gro h707 Lindley Dr
Stanley h119 Lyon St
Stanley & Willie M; emp Quick Car Wash h2513b Ashe St
Victor E & Christine T; adj Am Tob h2006 Riddle Rd
eale R S h3020 Carver St Extn Rt 2
eall Harry & Hie Ping; emp Research Triangle Park h1008 Horton Rd
Hie P asst prof Duke Univ & Hosp r1008 Horton Rd
Ninian Jr counselor City Of Durham
ealtrey Dale asst studt minister First Presby Ch
eam Billy R & Carolyn D (Beams Carpet Serv) h931 Ferncrest Dr
Carolyn D ofc sec Genl Tel r931 Ferncrest Dr
Gary studt h1802 Shelton Av
J studt r1712 Pace St Apt J
James C Seeman Printery rGreensboro NC
Ray h1808 Forest Rd
Robt B Jr & Sue A; analyst I B M h4609 Revere Rd
Robt S & Inez M; dentist State Dept Mental Health h2902 Welcome Dr
eaman See Also Beamon
Evelyn h2638 Lawndale Av
Lucille H (Wid Derwood E) h510 Watts St Apt 1
amer D h311 S La Salle St Apt 46c
amon Brenda S sr surg care asst Duke Univ & Hosp h3810 Chapel Hill Rd Apt 14
'Otha & Bonnie; roofer Pickard Roofing h616 Reservoir St
ams Sandra J r119 Ringling St Apt 4
amud Ana M instructional staff Duke Univ & Hosp r2226 Lafayette St
an Carl N dentist 5001 Old Farm r133 Celeste Cir
'Martin C & Billie A; studt h1451 Newcastle Rd Apt C2
'Terry A staff nurse Duke Univ & Hosp h3022 Colonial Apts Apt 102c
ane Agnes studt r2302 W Club Blvd
'H Edw & Inez A; retd h3752 Guess Rd
'tichd A Jr dentist 3325 Chapel Hill Blvd Suite 102
'Vinnie Mrs financial secy First Bapt Ch
Eir Mildred H coordinator Duke Univ & Hosp r1304 Clinton Rd
Eird B J h2911 Colclough St
" arolyn Mrs ofc mgr bkpr Elkins Mtr r2011 Woodrow St
" orsey J Jr & Glenda B; emp Am Tob h231 Overlook Av
" arlyn J sr clk-typ Duke Univ & Hosp r1017b Drew St
" rancis D mgr A B C Bd h1013 Arnette Av
" lenda B emp City Of Durham
" anita retd h1004 Shepherd St
" ent D studt r2011 Woodrow St
" ichd D & Carolyn L; br mgr Southeastern Radio Sup h2011 Woodrow St
" obbin D studt r2011 Woodrow St

BEARD
" Susan B staff asst Duke Univ & Hosp r2011 Woodrow St
" V h1315 Morreene Rd Apt 19b
" Vicki L sr acctg clk Duke Univ & Hosp rRt 3 Bx 85 Roxboro NC
Beardsley Kath admn sec Duke Univ & Hosp r3820 Hillgrand Dr
" Thos L & Katherine G; studt h3820 Hillgrand Dr
Bearfoot Gale mgr Peddler Steak Hse
Bearo Warren C A h1304 Clinton Rd
Beasley Anita tchr N C C U Pre-Sch Center h415 E Pilot St Apt K12
" Arth mech hlpr D P Co h2320 Cheek Rd
" Barbara J emp Ramada Inn h1807b Palmer St
" Bernard R v-pres Jobbers Distr h5115 Timmons Dr
" Betty S Mrs h101 W Delafield Av
" C h1901 Erwin Rd Apt A
" Carolyn slsmn Rogers & Robbins Realty Group
" Corrine r1309 Lancaster St
" Dovil & Laverne H; emp Am Dry Walls h1614 E Glenn School Rd
" Eddie R & Iva R; retd h4640 Angier Av
" Eulie retd h308 Wake Pl
" Frances bkpr Singer Co rHenderson NC
" Iva J Mrs cafeteria wkr Bethesda Elem Sch r4640 Angier Av
" James A h23a Carriage House Apts
" Jammie & Norma B; sht rock contr 914 Midway Av h914 Midway Av
" John h901 Chalk Level Rd Apt T7
" John G retd h3311 Mordecai St Apt D
" John H cook Adcock's Kitchen r523 N Mangum St
" John W & Carolyn B; asst making mach mtce supvr L & M h947 Clarion Dr
" Joyce M h20 Meadowbrook Dr
" Kenneth & Helen N (Beasley's Septic Services) h902 Midway Av
" Lenzy R (Ray's Used Cars) rRt 1 Morrisville NC
" Leo & Varlene S; autopsy aide Duke Univ & Hosp h216 Normandy St
" Lois B Mrs retd r914 Midway Av
" Michl W instlr reprmn Genl Tel rRt 4 Bx 326aa
" Norma F admn sec Duke Univ & Hosp r914 Midway Av
" Phyllis B h1233b Berkeley St
" Rayvon & Anita C; retd h1721 E Glenn School Rd
" Robt D studt r201 W Murray Av
" Roy C & Gail B; drftsmn City Of Durham h910 Cardinal Cir
" Sylia studt h2218 Fitzgerald Av
" Terry D h201½ E Murray Av
" Trinia Charles h901 Chalk Level Rd Apt L13
" Verlene S med tech Duke Univ & Hosp r216 Normandy St
" Vicki legal sec Joe C Weatherspoon rRt 4 Bx 326 Aa
" W Allie & Ollie M; retd h4624 Angier Av
" W Gary correctional ofcr State Dept Corrections r1721 E Glenn School Rd
" Yvonne h3022 Colonial Apts Apt 66a
" Yvonne hF11 Westover Park Apts
Beason Robt A lwyr 118½ E Main St rBx 246 Mt Moriah Rd Rt 7
Beathard Gerald E swtchmn Genl Tel r5611 Eakers Dr
Beattie See Also Beatty
" Chris h805½ Onslow St
Beatty Gilbert & Grace E; retd h308 Gary St
" I Croom IV & Meriwether T; assoc dir Duke Univ & Hosp h2205 Cranford Rd
" Isadora retd h3325 Glasson St Apt B
" Isiah hsekpg asst N C Central Univ r2120 S Roxboro St
" Larry N supplymn Genl Tel h815 Dacian Av Apt 5
" Lula P Mrs retd h1235 Berkeley St
" Margt retd h905 Rome Av
" Missouri W Mrs retd r1126 N Roxboro St
" Pearl O dormitary supvr N C Central Univ r2120 S Roxboro St
" Wm H Jr h2903 Buckingham Rd
Beaty Amos retd h305 N Hyde Park Av
" Becky A studt r2617 E Main St
" Willie L & Annie V; driver L C Hunt h2617 E Main St
Beauchamp Carole asst dept dir Duke Univ & Hosp r144 Pinecrest Rd

DIAL 682-6111

YELLOW CAB

DELIVERY SERVICE

DIAL 682-6111

Southern Real Estate Management & Consultants, Inc.

Serving the South in...

Management and Real Estate Sales

613 Vickers St.

P.O.Box 195

Durham, N.C. 27702

Tel. (919) 682-8171

CHAMBERS TROPHIES AND PRO SHOP INC.

688-7495

227 Wellons Village Shopping Center (27703)

Dodge Cars Dodge Dodge Trucks
ILDERTON DODGE CO.
51 YEARS WITH DODGE
CARS AND TRUCKS
Tel. 682-5787
SALES AND LEASING
806 W. Main St. (27701)

Established 1872
J. Southgate & Son INCORPORATED
FIRE — CASUALTY — AUTOMOBILE — BURGLARY INSURANCE SPECIALIST
BONDS — MARINE — HOSPITALIZATION — HEALTH and ACCIDENT — LIFE
1013 Broad St., P.O. Box 1651 (27702) Phone 286-290

BEAUCHAMP
" Dan E & Carole A; prof U N C Chapel Hill h144 Pinecrest Rd
" Geo h2404 Gin St
Beaumont A T h309 Oregon St
" Arth J & Ruby M; retd h2302 Stuart Dr
" Ralph h4505 Ryan St
Beauregard Don business mgr Ilderton Dodge r214 Barclay Rd
Beautiful Day Natural Foods (James B Massey) 1113 Broad St
Beauty Spot Barber Shop (Wm H Bynum Jr) 2314 Crest St
Beauvois Ronald admn asst Duke Univ & Hosp rRt 1 Rougemont NC
Beaver Carol sec Caro Theatre rRt 1 Bx 386
" Eliz T Mrs retd h302 N Maple St
" Gene W & Dorothy J (Tar Heel 4 X 4 Cntr) h227 Knox Cir
" James E & Francis M; emp Wright Mach h408 Newsom Av
" Katie E Mrs retd h817 Green St
" Norman A civ eng City Of Durham
" P h311 S La Salle St Apt 47p
Beavers Betty A med trans Duke Univ & Hosp r3808 Portsmouth St
" Dwight C & Nancy L; prod wkr Winn-Dixie h4505 Russell St
" Edgar P & Minniee E; retd h4206 Holt School Rd
" Hannah F (Wid Clyde R) retd h2039 Englewood Av
" Robt T & Betty A; city editor Durham Herald h3808 Portsmouth St
" Rosa B Mrs slswn Baldwins h1505 Woodland Dr
" Wm J & Reba; bkpr Durham Herald h2904 Alabama Av
Becher Raymond E driver Epes Transport Sys rGraham NC
Beck Barbara L supvr Genl Tel rCary NC
" Bessie r3119 Colclough Av
" Beverly cafeteria bkpr County Bd Of Educ rBahama NC
" Bruce W whsemn N C Mut Whol Drug r1408 Cook Rd
" David h1709 Grady Dr
" Grace h915 Arnette Av
" Isabelle B (Wid Wade H) retd h1013b Park Av
" J A studt h603 Watts St Apt 6
" J Roy Jr & Louise W; shop supt Newton Instrument h1605 E Geer St
" James K v-pres Conner & Beck h2020 Bivins St
" James M fire prevention insp City Of Durham
" John H & Edith T; tool & die dept IBM h1408 Cook Rd
" John L & Michelle L; hse staff Duke Univ & Hosp h3622 Trail 23
" John L Jr & Dorothy S; asst serv mgr Elkins Mtr rHillsborough NC
" John R III & Beverly; slsmn Pritchard Paint & Glass rBx 118 Snowhill Rd Rt 1
" John W computer programmer trainee Duke Univ & Hosp rPO Bx 5834 Raleigh NC
" Joseph T & Boshie A; retd h211 S Guthrie Av
" Judy A univ bulletins editor Duke Univ & Hosp r603 Watts St Apt E
" Julius & Audrey C; retd h2820 Dodson Av
" Kathy Mrs mktg coordinator Color Craft rPO Bx 122 Stem NC
" Kathy C library clk Duke Univ & Hosp rRt 2 Bx 297b Creedmoor NC
" Larry adj Nationwide Ins r101 Stedwick Pl
" Linda S Mrs ad taker Durham Herald r4022 Melwood Dr
" Lucy P Mrs agt Genl Ins Agcy r804 E Elerbee St
" Marshall P & Thelma B; ship clk Dillon Sup h1107 N Buchanan Blvd
" Mary A ofc sec Guaranty State Bk rNorthside NC
BECK MARY 'TERRI' (Adia Partime Temporary Services), Suite 703 First Federal Bank Bldg, 400 W Main St (27701), Tel 682-0356, h101 Stedwick Pl (27712), Tel 477-8694
" Mary W customer serv rep Guaranty State Bk rNorthside NC
" Mildred N (Wid Carlos M) sizer Durham Hos h1403a Holloway St
" Nora h107 Hilton Av Apt 1
" Paul ofc mgr Acme Plmb & Htg r4022 Melwood Dr
" Paul fire driver City Of Durham
" Paul & Peggy A; firefighter City Of Durham h4421 Ryan St
" Raymond & Margt R; formn Am Tob h1517 Echo Rd
" Rickey W emp City Of Durham
" Robt V emp City Of Durham

BECK
" Robt V II pub safety lieut City Of Durham
" Rosa W (Wid Eug) h2816 Beck Rd
" Susan R staff nurse Duke Univ & Hosp r57d Colonial Apts
" Wm T & Lucy P; supvr City Public Safety Sta h804 E Ellerbee St
Becker E h700 Morreene Rd Apt E17
" Edw T production dept Capcities Communications r206 W Markham Av
" Hank h1414 Acadia St
" Matthew J & Elaine; hse staff Duke Univ & Hosp h814 Louise Cir
" Michl D studt h311 S La Salle St Apt 48i
Beckham Robt & Geneva; retd h2308b S Roxboro St
Beckjord Patricia A med laby supvr Duke Univ & Hosp h700 Morreene Rd Apt N2
Beckler John B h2004b Jersey Av
Beckner Betty K Mrs tchr Bethesda Elem Sch r4641 Pine Dale Dr
" Winifred E mgr Piedmont Decorators r4641 Pinedale Dr
Beckwick Isaac & Jean; body mech Wilson's Auto h bx121 Hamlin Rd Rt 5
Beckwith Anna L Mrs (Anna Lee's Beauty Shop) rShenandoah St
" Barbara A ofc sec N C Mut Whol Drug r1616 Logan St
" Clarence N Jr & Barbara A; mach L & M h1616 Logan St
" Debbie emp Butler Shoes
" Emma F retd r914 Liberty St
" Guy h326a Clark St
" James V r2313 Cheek Rd
" Joseph E & Anna L; retd h2515 Shenandoah Av
" Mamie E retd r2313 Cheek Rd
" Margt B Mrs exec sec Crum & Forster Ins Co's r5207 Russell Rd
" Myrtle B retd r2615 N Roxboro Rd
" Oscar E Jr & Margt B; route mgr Coca-Cola h113 W Leon St
" Victor A & Lorena C; retd h914 Liberty St
" Vinson E slsmn Flav-O-Rich r2911 Ashley St
" Wm E & Myrtle E; electn Western Elec h1933 Faucette Av
Beckworth James P visiting lecturer N C Central Univ
Becton Carla studt r1404a N Hyde Park Av
" Chas L & Brenda B; atty Chambers Stein Ferguson & Lanning h3610 Suffolk St
" Edna B clk typ N C Central Univ r317 Wayne Cir
" Gloria h1404a N Hyde Park Av
" J Wm dir of human relations City Of Durham
" John W staff wrtr Duke Univ & Hosp rCarrboro NC
" Otelia G (Wid Joseph W) retd h1914 Cecil St
" Ronald h2201 Morehead Av Apt 60
Beddingfield Preston S & Susanna T (Red's Barber Shop) h115 N Holman St
" Richd R & Faye C; mech Comfortemp Inc h1225 Landon St
Bedell Cynthia G staff nurse Duke Univ & Hosp r1505 Duke University Rd Apt 7a
Bedick Pete & Jan h306 Carver St
Bedient Ralph O & Mary E; retd h648 E Cranford Av
Bedini Jocelyn h17 Stoneridge Cir
Bedrick Adele V staff nurse Duke Univ & Hosp rChapel Hill NC
Bedspread World Joseph Clay Mgr Riverview Shop Center

BEE'S HAIRSTYLING

(Bee Allred), We Specialize In The Very Latest Hair Styles And Shapes, A Friendly Staff To Serve You, Peggy Stansburg, Susan Faucette, Carolyn Sherer, Linda Sauls, Ann Robinson, Kay Burnette, Donna Freeman, Sandra Wyatt, 3002 Guess Rd (27705), Tel 471-2292 Or 471-3788 (See Index To Advertisers)

Beebe Anita M P retd r3607 Duke Homestead Rd
" Eliz shop mgr Nancy's Florist
" Flossie h810 N Duke St Apt 10
Beech Tony h407 Toby St
Beehner Patricia A sec Duke Univ & Hosp rCary NC
Beek Otto G & Naudeen J; emp Burrough's Welcome h6609 Hunter's La
Beeker Edw C & Nancy W; div supt Pub Serv h604 Colgate St
" Jerry L & Irene G; mtce supvr Genl Tel rRaleigh NC
" May G (Wid Henry H) h bx35 Hamlin Rd Rt 5
" Timothy H jr eng D P Co r27a Colonial Apt

TARHEEL INSULATION CO., INC.
Insulation
286-0043
2710 Edmund St. (27705)

Dutch Boy
DUTCHVILLE BUILDERS SUPPLY, Inc.
COMPLETE LINE OF
BUILDING SUPPLIES · PAINTS · HARDWARE
PHONE 528-1591
Lake Rd., P.O. Box 705 — Creedmoor, N.C. (27522)
JOHNS MANVILLE JM PRODUCT

QUALITY CLEANING
SCOTT and ROBERTS Inc.
DURHAM'S FOREMOST CLEANERS
733 Foster St. (27701) Tel. 682-9325

BEEL
Beel Bryson h3040 Wedgedale Dr
' Eliz H Mrs admn sec City Bd Of Educ h2309 Lednum St Apt A
Wm E & Mildred R; optom 301 W Main St Rm 202 rChapel Hill NC
Beele C M sec N C Central Univ h519 George St Apt 3
Beeler Betty hF3c University Apartments
Betty B instr staff Duke Univ & Hosp r802 Underwood Av Apt 6c
Beem Karl M research assoc Duke Univ & Hosp h802 Green St Apt E4
Beeson Gail E recpt Duke Univ & Hosp r720 Carver St
Gerald W & Janice P; v pres Appliance & T V Center h720 Carver St
Janice key punch opr Data Servs
M h500 Du Pont Cir Apt 46
Myrtie V Mrs r720 Carver St
Walter C & Virgie L; retd h2725 E Geer St Lot 32
eezlay Sara studt r1315 Morreene Rd Apt 20g
efore N After Baby Shop (Ted & Dot Barnes) 201a South Square Mall
egaert Ellen r2235 Cranford Rd
egeman Glenda K computer programmer Duke Univ & Hosp h1106 Douglas St Apt C322
egley Cathy r905a Virgie St
ehar Victor S & Lenore B; assoc prof Duke Univ & Hosp h1821 Woodburn Rd
ehn Robt D & Judy; faculty Duke Univ & Hosp h5i Carriage House Apts
ehney Linda C sec Duke Univ & Hosp r2416 Dellwood Dr
Campus Apt 5
ehrens Cath admn sec Duke Univ & Hosp r1600 Anderson St
ehringer Fredk hse staff Duke Univ & Hosp r4814 Heritage Dr
einstein S h838 Louise Cir
eischer De E & Eva; retd h1917 Front St Unit F
Geo D & Susan F; pres Garden View Realty Inc h2531 Sevier St
eisner Martin C Seeman Printery rGreensboro NC
eissinger Steph F & Tina; hse staff Duke Univ & Hosp h4001 Inwood Dr
eiswenger Walter W & Mary; exec I L C Steinthal h3022 Colonial Apts Apt 46c
ljester Stanley J & Theresa H; acct IBM h1809 Grady Dr
ll Air Apartments Eliz Pulley Agt 2218 Pratt Av
llangia D W h2752 Middleton St Apt 30e
llcher Barbara J h3922 Duke La Apt 14
'Boot H h4907 North Singing Woods Pl
'Carol h204 Mallard Av
'Carol T Mrs sten D P Co rRt 2 Box 339
'Chas T & Cheryl A; emp Herald Sun h305 Bell St
'Curtis S & Erma W; slsmn Vickers Electronics r2423 Redwood Rd Rt 5 Bx 299
'Doug emp Mebane Lbr h2514d S Roxboro St
'Estelle T Mrs librn E K Powe Sch r1015 Red Oak Av
'da A h303½ Sowell St
'ames M ofc mgr Wilkinson Sup r339 Guess Rd
'ames W & Pattie V; retd h3637 Westminster Av
'illie A clk Duke Univ & Hosp h1202b Evergreen St
'Malcolm L & Ann; linemn D P Co rHillsborough NC
'Marilyn E maid Ramada Inn r4807 South Singing Woods Pl
'aul h3300 Shannon Manor Apt 1e
Bding W Joseph physical therapist Duke Univ & Hosp rRt 1 Bx 81 Pittsboro NC
Bfield Claudia F food serv aide Duke Univ & Hosp r14 Trident Pl
Bon Geo A studt r5212 Shady Bluff St
" onald W & Sandra L; asst prof N C Central Univ h5212 Shady Bluff St
" andra visiting lecturer N C Central Univ r5212 Shady Bluff St
Bous John h121 W Lynch St
B Bonnie h2808 Front St Apt S7
" onnie F admn asst Duke Univ & Hosp r1911-B House Av Apt 44
" ecil W & Julia G; retd h611 Hugo St
" ecil W II research asst L & M r517 November Dr

BELK
" Chas mgr Handy Super Mkt r625 Milton St
" H Dean asst prof Duke Univ & Hosp rWinston-Salem NC
" Jonnie Mae nurse Mem Hosp h2909 Beechwood Dr

BELK-LEGGETT
L W WYCHE HORTON EXECUTIVE VICE-PRESIDENT-MANAGER
DURHAM'S LARGEST FULL SERVICE DEPARTMENT STORE
SERVING THE DURHAM COMMUNITY FOR OVER 50 YEARS
112 COMPLETE DEPARTMENTS
GREATER SELECTIONS
ALL UNDER ONE ROOF
SHOP BELK—YOUR HAPPY SHOPPING STORE
160,000 SQUARE FEET FLOOR SPACE
FREE EASY PARKING
SOUTH SQUARE MALL
CHAPEL HILL BLVD
TELEPHONE ALL DEPARTMENTS 493-3411
(See Index To Advertisers)

"-Leggett Parking Service 303 Roney St
" Linda h301 Northwood Cir Apt 4
" Sue M Mrs asst treas Home Savings & Loan r517 November Dr
Bell Addie D Mrs nurses aide Hillcrest Conval Center r846 Estes St
" Aileen P Mrs (Aileen's Coiffures) h2836 Chapel Hill Rd Apt 16f
" Albert C & Savannah B; retd h2007 S Roxboro St
" Alex r822 Cleveland St
" Araminta H Mrs (Minta Bell Ints) r2027 WA WA Av
" Barbara sr tech Duke Univ & Hosp r106 E Club Blvd
" Bernard L & Barbara R h106 E Club Blvd
" Betsy emp Bell Prntg r2310 W Club Blvd
" Bettye B Mrs tchr C E Jordan Sr Hi Sch h408 Hammond St
" Billy M & Sue; driver M M Fowler r801 Hurley Rd
" Brenda r307 Mallard Av
" Brenda M Mrs asst treas Security Sav & Loan Assn r2610 Windy Hill Rd
" Bruce studt h1911 Yearby Av Apt I
" Carl & Addie M h846 Estes St
" Carolyn M emp Genl Tel r1507b N Roxboro St
" Cath R recpt Duke Univ & Hosp h901 Cox Av
" Ceyna V & Zell G; bander opr Mead Containers r4702 Bragg Rd
" Charles L driver Cole Constn r919 Sedgefield St
" Charlie h1109 W Proctor St
" Charlie W Jr & Gretchem M h835b Wilkerson Av
" Claude L & Debra M; slsmn Alum Co Of NC h1726 Grady Dr
" Clifton r56c Mc Dougald Terrace Apts
" Clyde emp Fuguay Varina Tob Whse r928 Belvin Av
" Cora L hA1 Cornwallis Rd
" Cynthia W tchr Bragtown Elem Sch r2010 Jersey Av Apt B
" D & Y L h903 Lambeth Cir
" Danny O msngr Central Caro Bk & Tr r1803 S Alston Av
" David retd r215 Hood St
" David & Zettella; slsmn Andrews-Riggsbee Hdw h1822 Northgate St
" David H Rev & Louise; hsekpr Vets Admn h209 Wyeth Av
" Dennis h815b W Markham Av
" Dewey R hlpr Duke Univ & Hosp h1103 Hazel St
" Dianne Y research assoc Duke Univ & Hosp rRaleigh NC
" Dolly F (Wid Hugh C) insp L&M h919 Sedgefield St
" Donald J & Mary F; with IBM h5307 Revere Rd
" Donnie C & Shirley B; mgr Woolworth's r4225 Bennett Rd
" Donnie L & Ester R; retd h1610 Cheek Rd
" Dottie studt r919 Sedgefield St
" Douglas h4907 Jefferson Dr
" Edith B data terminal opr Duke Univ & Hosp r2027 Wilson St
" Edith H clinic asst Duke Univ & Hosp r1413 E Club Blvd

ALUMINUM COMPANY OF N.C., Inc.
North Carolina's Largest Applicator of Aluminum Siding
MEMBER OF MERCHANTS ASSOCIATION AND CHAMBER OF COMMERCE
"Carolina's Foremost Aluminum Products Dealer"
Aluminum Sidings
Aluminum Awnings
Storm Doors and Windows
Aluminum Carports
3022 N. Roxboro Rd. (27704) Tel. 477-2159

Staunton Sales, Inc.
Janitor Service
Products and Service for Better Health
313 Foster St. (27702) Phone 682-2191

DURHAM'S FIRST COMPLETE RENTAL CO.
WHY BUY?
McBROOM'S RENTALS, INC.
334 Guess Rd. (27705) Telephone 286-4414

Crabtree Pharmacy

PRESCRIPTION SPECIALISTS
WE DELIVER

SUNDRIES
COSMETICS
SNACK BAR

2100 Angier Av. (27703)

DIAL 596-8271

NORTH CAROLINA MUTUAL
LIFE INSURANCE COMPANY
MUTUAL PLAZA
DURHAM, NORTH CAROLINA 27701

BELL
" Edmond fl fnshr Duke Univ & Hosp r1411 South St
" Edmond h1506 W Knox St
" Edmond h2006 House Av Apt 8
" Edwin r1103 Urban Av
" Edwin h1105 Urban Av
" Eliz studt r311 S La Salle St Apt 3h
" Eliz sr med technologist Duke Univ & Hosp h111 Baldwin Dr
" Estelle C Mrs retd h3500 Duke Homestead Rd
" Eva L Mrs retd h909 S Alston Av
" Frances L emp E P A Mtce h201 N Briggs Av
" Fred v-pres Realty One Of Durham r5853 Sandstone Dr
" Fred G & Wilma H (Bell Prntg) h2310 W Club Blvd
" Genavous M food serv aide Duke Univ & Hosp r1803 S Alston Av
" Gene O eng designer Gel Inc rCary NC
" Geoffrey & Valeretta h229e Carriage House Apts
" Geo (Bell's Am Serv Sta) h1809 Wabash St
" Herbert G h3231 Shannon Manor Apt 32a
" Hugh C Jr & Cleo D; cook IBM h5314 Peppercorn St
" Irene K (Wid Geo) maid N C N II Plaza h1310 Manteo St
" J Randol estimator L A Downey & Son rBaldwin Av
" James supvr Durham Exch Club Sheltered Wk Shop r2610 Windy Hill Rd
" James D & Wilma W; stock clk A & P h2407 Anacosta St
" James K & Caroline S; opr L&M h915 Sedgefield St
" James P & Willie Mae (Lakeland Barber Shop) h906 Shepherd St
" James R III studt r1112 Hillandale Rd
" James S hlpr Emerson & Wilson Constn h907b Berkeley St
" Jean h311 S La Salle St Apt 21g
" Jennie H tchr Durham Academy Upper Sch r18-E Valley Terrace Apts
" Jessie emp Smith James & Sons rChapel Hill NC
" Joe L & Edith B; golf shop asst Duke Univ & Hosp h2027 Wilson St
" Joe S & Katie M; slsmn Sloan's Auto Parts h503 Bon Air Av
" John E research assoc Duke Univ & Hosp h2836 Chapel Hill Rd Apt 18e
" Juanita A lpn Duke Univ & Hosp r2805 Beechwood Dr
" Judith L staff nurse Duke Univ & Hosp h4216 Garrett Rd Apt I54
" Julia h2314a S Roxboro St
" Kath D staff acct Ricca Nelson Gantt & Co r2013 Pershing St
" Kelvin photog Caro Times rFayett St
" Kenneth W USA r209 Wyeth Av
" Kerry B sec Duke Univ & Hosp r5006 Lazywood La
" Kurt B tchr Holt Elem Sch rHillsborough NC
" Lee Anna retd r201 N Briggs Av
" Leigh P Mrs teller Central Caro Bk & Tr r1315 Morreene Rd Apt 24j
" Lena M r1907a Hart St
" Lewis D & Romona B; supvr Genl Tel h812 Colonial Dr
" Lucy T (Wid Cary L) retd h3016 Alabama Av
" Margt Mrs (Bell's Beauty & Barber Supply) r924 Brandon
" Marilyn soc wkr County Dept Social Servs r619 Rippling Stream
" Marjorie J tech Vets Admn r3016 Alabama Av
" Martha studt r715 Bernice St
" Mary B Mrs ofc sec L&M h405 S Miami Blvd
" Mary E prsmn Bell Prntg r2310 W Club Blvd
" Mary F aide Bethesda Elem Sch r5307 Revere Rd
" Michl C instructional staff Duke Univ & Hosp r5802 Sandstone Dr
" Minnie R (Wid Robt) retd h2711 Edmund St
" Minta Interiors (Mrs Araminta H Bell) 5504 Chapel Hill Blvd
" Nannie O Mrs patient care asst Duke Univ & Hosp h2806 W Main St
" Neal R & Mabel B (Bell's Merchandise) h207 Mallard Av
" Norman & Toylean L h919 Berkeley S
" Phillip Jr h924 Brandon Rd
" Printing Co (Fred G Bell) 606 Trent Dr
" R Anne Mrs (AL(S) r407 N Hyde Park Av
" Reuben trades hlpr City Of Durham
" Robt mtce supvr Duke Univ & Hosp r3701 Erwin Rd
" Robt constn wkr h1103 Berkeley St
" Robt A & Helen T h723 S Plum St

BELL
" Robt E youth developer Operation Breakthrough h2752 Middleton St Apt 26b
" Robt M & Barbara M; asst prof Duke Univ & Hosp h4300 Rhew St
" Ronald studt r1008d Sherwood Dr
" Ronald H prntr Bell Prntg r2311 Huron Cir
" Rose emp Wills Book Store
" Rose emp Hardee's
" Ruth C nursing supvr Mc Pherson Hosp h2523 Woodrow St
" S Thos & Betsy T (V E Bell & Sons) h2010 Dartmouth Dr
" Saml D supvr Genl Tel r1413 N Mangum St
" Shirley D med records clk Duke Univ & Hosp r1401 Manteo St
" Sion A & Kathleen K; asst v-pres N C Natl Bk h3521 Mossdale Av
" Snoda N (Wid Luther) retd h211 Gray Av
" T h1315 Morreene Rd Apt 15e
" Thelma h422 Macon St
" Towana C studt r1106 N Buchanan Blvd
" Ulysses & Marilyn L; emp N C Manpower h619 Rippling Stream Rd
" Vern mech Eno Gulf Serv r3028 Rosewood Cir
" W E production dept mgr L & M r2701 Sparger Rd
" Wm D emp City Of Durham
" Wm G admn asst Duke Univ & Hosp r5006 Lazywood La Rt 8
" Wm H h1315 Morreene Rd Apt 24j
" Wm H & Eda; hsekpr Duke Univ & Hosp h1413 E Club Blvd
" Wm R Jr h2013 Pershing St
" Wm V & Gwendolyn E; electronic eng I B M R T h1031 Jerome Rd
" Willie h201 Colony Manor Apartments Bldg 8
" Willie h307 Mallard Av
" Willie Jr atndt Duke Univ & Hosp r1507 N Roxboro St
" Willie F & Annie; retd h1411 South St
" Willie J & Mary E; bldg contr h1803 Alston Avenue Rd
" Willis H II & Araminta; phys h2027 WA WA Av
" Wilma H investigator Genl Tel r2817 Wyeth Av
" Zetty Mrs information splst United Fund Of Durham r1822 North Gate St
Bell's American Serv Sta (Geo Bell) 220 W Lakewood Av
" Beauty & Barber Supply (Mrs Margt Bell) 2518 Fayetteville St
" Linen Closet Carol Taylor Mgr 253 Northgate Shop Center
" Merchandise (Neal Bell) used 1201 Angier Av
Bellairs D A h4216 Garrett Rd Apt H15
Bellamy A E h2515a Ashe St
" Arkansas & Annabella D; dishwasher Howard Johnson's Restr h1908 Sherman Av
" Earl h112 E Hillside Av
" Eliz studt r911 Lambeth Cir
" Esther tchr Scarborough Nursery Sch r10 Dubonnet Pl
" Gwen key punch opr Data Serv
" Johnnie R driver Earl J Latta Inc rD-4 Elliott Woods Chapel Hill NC
" Joyce A studt r1908 Sherman Av
" Kenneth dishwasher Howard Johnson's Restr r1908 Sherman Av
" Paul h302 Fulton St
" Zan h311 S La Salle St Apt 10j
Belle Jerman S & Daphine D; mach opr Am Tob h506 N Maple St
" Wm h530s Liberty St
Bellimey Theo R retd r1021 Berkeley St
Bellinger Chas & Nancy h1611 Duke University Rd Apt 5f
" Mark studt r311 S La Salle St Apt 38m
Bell-Lucas Sarah asst dir N C Central Univ r909 S Alston Av
Bells Barber Shop (James P Bell) 612 Lakeland St
Belser C J h1611 Duke University Rd Apt 5d
Belton David C admissions counselor Duke Univ & Hosp r618 Orindo Dr
" Duenia (Wid Jesse H) clk Thalhimers h3704 Turrentine St
" Frederick L plant wkr Flav-O-Rich r1029 E Sherwood Dr
" Helen S h536 Hardee St Apt 3
" Jerond L & Helen S; supvr N C Mut Life Ins rPO Bx 1835
" John H tire tech Montgomery & Aldridge r1225-A Naples Pl
" Joyce F dept sec N C Central Univ h501a Bernice St
" Joyce J Mrs tchr Hope Valley Elem Sch h606 Price Av

PUBLIC HARDWARE Inc.

DOWNTOWN DURHAM

SAPOLIN PAINT VARNISH ENAMEL

BUILDERS' HARDWARE

TOOLS FOR FARMER GARDENER CARPENTER MECHANIC COOKING UTENSILS SPORTING GOODS ROOFING AND SHINGLES

111 E Parrish St
P.O. Box 127
(27702)
TEL. 688-4321

HILLCREST CONVALESCENT CENTER Inc.
MEDICARE APPROVED — Skilled Nursing Care
A COMPLETE REHABILITATION PROGRAM
1417 W. Pettigrew St. and Swift Ave., P.O. Box 2816 (27705)
Tel. 286-7

DC May COMPANY, INC.
CONTRACTORS
Painters — Paper Hangers — Decorators
Sandblasting
Imperial Bldg. 215 Morris St. (27701) P.O. Box 1926 (27702) Phone 688-2338

BELTON
" Walter H & Maybell W h1034 Moreland Av
" Walter H h712b Berwyn Av
Beltone Hearing Aid Service (Roland C Scott) 1906 Guess Rd
Beltram Joe C & Virgie; credit mgr Ingold Tire rSemora NC
Beltz Wm F tchr Duke Univ & Hosp rAsheville NC
" Wm R & Mary; hse staff Duke Univ & Hosp h4107 Torella St
Belvin Carol B staff nurse Duke Univ & Hosp r702 Chalice St
" Darrell E food serv aide Duke Univ & Hosp r3101 Delchester St
" Egbert G & Ellen R; meat ctr Murdock Center h2114 E Club Blvd
" Geo H & Virginia V; driver Durham Gas & Oil h3805 Mangum Rd
" H Michl clk A B C Bd
" Herman E & Sara D; agt Glymph-Phillips Ins Agcy h3809 Mangum Rd
" James A & Dorothy C; mgr customer serv PO h2004 Ruffin St
" James A Jr & Carol; assoc dir Duke Univ & Hosp h702 Chalice St
" Jennie M retd r108 W Lynch St
" Kattie H r1406 N Duke St
" Lizzie M (Wid Otha) maid h3211 Dearborn Dr
" Michl H clk A B C Store h2634 Kirk Rd
" Rosa L Mrs retd h1016 Old Oxford Hwy
" Steve P studt r3818 Mangum Rd
" Thos P & Margt O (Belvin's Serv Sta) h510 E Geer St
" Virginia V Mrs cafeteria wkr Bragtown Elem Sch r3805 Mangum Rd
' Wm P & Ethel A; mtr wndr Genl Elec h3818 Mangum Rd
Belvins Margt P Mrs ofc sec Durham Herald h1304 W Leon St Apt C
Bembe Mary L pharmacy tech Duke Univ & Hosp h1909 House Av
Ben's Drive Inn Tommy Moore Mgr restr 904 Corona St
Benac Wm P budget dir Genl Tel r6220 Doyle Rd
enbow Jay L & Evelyn P; electronic splst Duke Univ & Hosp h1800 Kirkwood Dr
ence E Robert h3918 Wynford Dr
ench J C & Etta h911 John St
enchmark Factory Lighting Outlet (Harold & Mrs Rita Rogers) 3438 Hillsborough Rd
ender A r2407 Chapel Hill Rd
Brenda Mrs guidance counselor Neal Jr Hi Sch rRt 1 Bx 119d1 Bahama NC
Deborah asst dir Sch Of Public Health U N C r205 Forest Wood Dr
Lois bkpr E H Herndon Constn rRt 3
Ralph M & Brenda; agt Durham Life Ins rRt 8 Bx 331f
enditt David G research assoc Duke Univ & Hosp r1829 Front St Apt E1
Zoe M programmer Duke Univ & Hosp r907 Cheviot Av
enditz John F & Winfred B; supt Swift & Co h513 Hollyridge Dr
endle Bryan r2007 House Av Apt 25
endt Karen studt h923 Clarendon St
enedek Denise Seeman Printery rGreensboro NC
enedict Yen h301 Swift Av
eneficial Finance Co Of Durham Frank E Berry Mgr loans 202 N Corcoran St
enett Blanche B Mrs nurse Durham Child Care Center
enfield Geo M & Leta S; retd h1011 Ellis Rd
Thos emp V A Hosp r114 N Alston Av
nge Julius P & Cora P; retd h509 Barnes Av
Injamin Alphonso slsmn Wheeler Sup h17a Few Gardens
Brenda h14h Few Gardens
Eliz H h201 W Geer St Apt 3
Louise W sr cook Duke Univ & Hosp r908 Cleveland St
Michl L emp City Of Durham
Tony h1322 Wyldewood Rd Apt D1
Wilbert F & Louise; press opr Mead Containers h1152 Delano St
Ennet Ben slsmn Trico Elec Sup r311 S Lasalle St
Louis & Mary; carp Proctor Constn h419 East End Av
Mary prsr White Star Lndry & Clns r419 E End Av
Ennett Allie R & Mary F; lwyr 505 S Duke St h1023 Monmouth Av

BENNETT
" Atles invoice mgr Montgy Wards
" Ben & Kathy h2402 Lednum St Apt E
" Berne I & Donna V; emp EPA h1401 Clermont Rd
" Bobbie sec-treas Bradley Lincoln-Mercury r4126 King Charles Rd
" Charles F Jr & Blanche B; retd h1414 Ruffin St
" Clifton T Rev & Willie M; retd h1300 W Club Blvd
" Cyd h1105½ Chester St
" D emp H & H Rand Inc h601a E Umstead St
" David h3011 Pratt St Apt M
" Deborah r19a Mc Dougald Terrace Apts
" Deborah S studt r3016 Mossdale Av
" Debra emp Belk's r1034 Sherwood Dr Apt A
" Deneaize H clk Durham Herald r5008 Gatewood Dr
" Don W h3231 Shannon Manor Apt 30b
" Donna V animal caretaker Duke Univ & Hosp r118 Radcliff Cir
" Edna h410 Anderson St
" Elbe & Lillie M; fxr L & M h2113 E Club Blvd
" Eldred M hsekpr Duke Univ & Hosp r33f Holman St
" Eliz S Mrs genl clk Crum & Forster Ins Co's r3016 Mossdale Av
" Ellen Mrs cook King's Daughters Home rElizabeth St
" Elwood W electn Modern Elec h2522 Rochelle St
" Ethylene lpn Duke Hosp h409b N Elizabeth St
" Flora Mrs retd h411 Nassau St Apt 2
" Floyd G & Bobbie M; asst regional mgr Airborne Frt Corp h4126 King Charles Rd
" G F h302 Northwood Cir Apt 1
" Gary hK1c University Apartments
" Gary H trades hlpr Duke Univ & Hosp r1417 Kirkwood Dr
" Gary L admission-discharge wkr Duke Univ & Hosp r607 Colgate St
" Georgeianna food serv aide Duke Univ & Hosp h1305 Scout Dr
" Grace h1835 Cheek Rd Apt 7b
" Guy H & Lucy G; retd h1403 Carolina St
" Harold H & Melba C; opr L & M h1417 Kirkwood Dr
" Hazel Mrs cafeteria wkr Hope Valley Elem Sch r4219 Kerley Rd
" Howard F (I-85 Grill) h2926 Colclough St
" J h311 S La Salle St Apt 20i
" J C carp hlpr Cole Constn r1107 Merritt St Apt 10
" J Hoyt & Sue B; mgr Caro Duke Red & White Food Store h3016 Mossdale Av
" Jackie A sr recpt Duke Univ & Hosp r2015 E Club Blvd
" Jacqueline lpn Duke Univ & Hosp h1412 Lathrop St
" James G & Margt S; buyer Imperial Tob h2006 Dartmouth Dr
" James L Jr & Yoalder K; exec asst to v-pres Duke Univ & Hosp h2804 Coventry Rd
" Jewel N clk Durham Hos Mills h918 W Trinity Av Apt 3
" Joann M social wkr County Bd Of Educ rRaleigh NC
" John N h1315 Morreene Rd Apt 22k
" John W & Ann H; clerical wkr Sperry Electro Components h1001 E Club Blvd
" John W & Myrtle P; retd h2531 Chapel Hill Rd
" Johnny J & Alice H; retd h401 Canal St
" Jonathan slsmn Brunson's Tire & Auto Serv rPO Bx 1776
" Joseph T & Hilda H; slsmn Hutchins Auto Sup h607 Colgate St
" K studt r1505 Duke University Rd Apt 5c
" Kelly L h1815 Forest Rd
" Larry h411 N Hyde Park Av
" Leanna P (Wid Elisha) retd h2805 S Roxboro St
" Linda D Mrs computer opr Rigsbee Tire Sls h17089 Cheek Rd
" Linda G studt r2015 E Club Blvd
" Louise L (Wid Boardman) r1012 Green St
" Mae C Mrs r3201 Denise St
" Mozelle C (Wid Wm L) retd h900 Post Av
" Nancy r3016 Mossdale Av
" Noah H Jr & Alma W; visiting lecturer N C Central Univ h122 Masondale Av
" Pamela A r1300 W Club Blvd
" Patricia H counselor Duke Univ & Hosp rBx 506 Linden Rd
" Peter B & Margt W; prof Duke Univ & Hosp h3010 Harriman Av
" Rachel A USN r5008 Gatewood Dr

"THE STORE COMMITTED TO SERVICE TO GOD"
THE CROSSROAD EVANGELISTIC BOOK STORE
ART HOLMES MGR. — HOURS MON.-SAT. 10 A.M. — 6:30 P.M.
2604½ Hillsborough Rd. (27705) Tel. (919) 286-7813 Durham, N.C.

JAMES L. BLAND Manager
COMMERCIAL EQUIPMENT INC. OF DURHAM
AUTHORIZED REMINGTON-RAND AGENT
Sales and Service
1208 DUKE UNIVERSITY RD. (27707) 489-2322

SUGGS PLUMBING & HEATING INC.
PLUMBING AND HEATING CONTRACTORS ALSO
WATER PUMPS — AIR COMPRESSORS — BACKHOE TRACTORS — SERVICE
122 SOVERIGN ST., P.O. BOX 2774 (27705) PHONE 286-1221

T. E. Allen & Sons Insurance Agency Inc.

PROFESSIONAL INSURANCE AGENTS PIA

Dividend Paying Automobile and Home Owners Insurance

Personalized Service

705 NORTH CAROLINA NATIONAL BANK BLDG 123 W MAIN ST (27701)

Phone 688-2319

QUALITY JANITOR SERVICES

GEROME McDOWELL

682-6337

P.O. Box 11431

Durham, N.C. 27703

RUG SHAMPOO

INSURED CONTRACT CLEANING

BUILDINGS — OFFICES
WINDOWS — FLOORS

204½ N. Mangum St.

JOHN'S FLOWER SHOPPE

FLOWERS FOR EVERY OCCASION — JOHN PERRY, JR., Proprietor

FLORAFAX — WORLD WIDE FLORAL SERVICE

3550 N. Roxboro Rd. (27704)

Tel. 471-184

BENNETT

" Ray O & Mary L (Bennett's Key Lock & Gunsmith Serv) h1230 N Miami Blvd
" Raymond Seeman Printery rHigh Point NC
" Retha L (Wid Walter G) retd h2527 Rochelle St
" Robt F & Bessie W; retd h2714 Hillsborough Rd
" Robt L & Deneaize H; slsmn Bruning Pnt h5008 Gatewood Dr
" Ronnie roofer Young Roofing r1915 Bivins St
" Ruby L Mrs h1034 Sherwood Dr Apt A
" S studt r1402 Broad St
" Steph mgr Record Bar h207 Forest Wood Dr
" Stuart h1432 Ellis Rd
" Susan M clk bkpr Durham Herald r2015 E Club Blvd
" Susie studt h3231 Shannon Manor Apt 25d
" T B instlr reprmn Genl Tel rP O Bx 497 Creedmoor N C
" T B Jr emp RTI h1204 Horseshoe Rd
" Terry T Mrs bkpr Mtr Bearings & Parts r4624 Jimmy Rogers Rd
" Valeria S (Wid Frank W) h926 W Markham Av
" Veola h19a Mc Dougald Terrace Apts
" Wanda med sec Croasdaile Clinic rRt 1 Bx 153 Durham N C
" Wayne printer DMH h7e Carriage House Apts
" Wayne C & Jeanie T; clk Camera's Eye Book Store r2409b University Dr
" Wayne C appr prntr Durham Herald r3515 N Roxboro Rd Apt 1
" Wiley L & Paula B; emp IBM h1737 Grady Dr
" Wm C Rev pastor Trinity Av Presby Ch h1012 Green St
" Willie L Mrs retd h713 Carter Av
Bennett's Key Lock & Gunsmith Service (Ray O Bennett) 1230 N Miami Blvd
Benningfield Eunice W (Wid Wilbur E) h118 N Joyland St
Benny Erceldene nurse h115 Hunt St
Benos Dale studt h3600 Tremont Dr Apt B4
Benott J R h2109 Chapel Hill Rd Apt 4
Benson Anthony h700 Morreene Rd Apt L2
" Arth W retd h2605 Angier Av
" Cathy A emp Digital Equip h71 Dudley Cir
" D Woodrow Jr asst prof Duke Univ & Hosp rRt 2 Bx 395 Hillsborough NC
" Dwight M & Mildred M; retd h1401 Alabama Av
" Edna T Mrs r2411 Tampa Av
" Ferres B & Sheila J; environmental eng EPA h5513 Pelham Rd
" Jasper D & Sallie H; mgr Seven-Eleven h702 Lindley Dr
" Jerry S h12b Carriage House Apts
" Larry mgr K & K Toys
" Leon H & Nell; emp Chemstrand h2116 Ellis Rd
" Ronald C & Lynda P; serv mgr Triangle Volkswagen h1411 Tyonek Dr
" Steph H supvr Duke Univ & Hosp rRaleigh NC
" Terry studt r702 Lindley Dr
" V P Mrs r1901b Guess Rd
" W studt r1915 Yearby Av Apt B
Benta Marie C h2216½ Elba St
Bentel E Franklin & Clara; retd h1507 Woodland Dr
" Earl F II & Gunilla C; aud Reliance Ins h3911 Hillgrand Dr
" Gunilla C instr Duke Univ & Hosp r3911 Hillgrand Dr
" Lin agt Miller Ins Agcy r3911 Hillgrande Dr
Benten M W carrier PO
Bentley Donna M staff nurse Duke Univ & Hosp h311 S La Salle St Apt 8k
" P A h9 Meadowbrook Dr
" Robt J & Claire O; emp Natl Testing Serv h7a Carriage House Apts
" Vivian studt h1417 James St
Benton Barbara L sr med technologist Duke Univ & Hosp h2502 Cascadilla St
" Brian loan rep N C N B Mtge
" Bruce J Jr & Linda R; prin Hope Valley Sch h5523 Garrett Rd
" Etoy J emp Am Tob h520 Martha St
" J L retd h422 Belmont Dr
" Kevin studt r2018 Pershing St
" Linda R tchr Westminister Kindergarten r5523 Garrett Rd
" Marilyn assoc Duke Univ & Hosp r2330 Hilton St Apt 17
" Mayo W retd h201 Broadway St Apt 3

BENTON

" Paul R & Mozelle J; res halls mgr Duke Univ & Hosp h2018 Pershing St
" Paulette h415 E Pilot St Apt L4
" Sophie nurse Durham Child Care Center rChapel Hill NC
Bentov Marilyn Mrs communications clk h2330 Hilton Av Apt 1
Berbower Ann studt r1911 Yearby Av Apt J
Berces Ann S Mrs tchr C E Jordan Sr Hi Sch h848 Louise Cir
Bercini Lawrence W computer programmer trainee Duke Univ & Hosp r3012 Dixon Rd
Berdaux Lee & Annie J; retd h807 Colfax St
Berenbaum David studt r1003 Stonehedge Av
" Esai & Patricia A; safety dir City Of Durham h1003 Stonehedge Av
" Robin studt r1003 Stonehedge Av
Berendsen David R serv dir Genl Tel r5312 Craig Rd
Berenson Danl tchr Pearsontown Elem Sch rRt 1 Bx 184 Bahama NC
" Irving B tchr Pearsontown Elem Sch h208½ E Knox St
Berg J h3600 Tremont Dr Apt B1
" S studt h205 Alexander Av Apt Bb
Bergant James A & Stephanie (Coppridge Urologic Group) h3925 St Mark's Rd
Bergemon Lee R mgr A D T Security Sys
Berger Bradley D & Ann E; emp Redmond Mobile Homes h600-2 S La Salle St Apt 12f
" Henry Jr & Carol J; biochem Burroughs & Wellcome h1412 Biscayne Rd
" Joseph h311 S La Salle St Apt 32n
" Keith E & Suzanne; hse staff Duke Univ & Hosp h2836 Chapel Hill Rd Apt 10i
" Kenneth W & Katie; library staff Duke Univ & Hosp h18 Balmoray Ct
" M Herbert Rev rabbi Beth-El Synagogue & Center h814 Demerius St Apt R2
" Suzzanne emp Sara Barker Day Care Cntr
Bergholz Donna C library staff wkr Duke Univ & Hosp rChapel Hill NC
Bergland Barbara B Mrs tchr Hope Valley Elem Sch r3920 Berry Bush Pl
" John K faculty Duke Univ & Hosp r3920 Berry Bush Pl
" Robt & Mary A h901 Chalk Level Rd Apt A13
Berglas Steven h2028 Sprunt Av
Bergman A Barrie & Arlene M; pres The Record Bar rChapel Hill NC
" Arlene treas The Record Bar rChapel Hill NC
" Harry & Bertha; chairmn of bd The Record Bar h1903 Front St Unit A
" Lee R & Eleanor S; pres Sou Repr Serv h2604 Nation Av
Bergquist Charles W faculty Duke Univ & Hosp rChapel Hill N
Bergstone Fredk instructional staff Duke Univ & Hosp rWinstor Salem NC
Berini Danny C & Linda D; supt Joe F Berini Constn h600 Duluth St
" Joe F pres Joe F Berini Constn
" Joe F Construction Co Joe F Berini Pres 4329 Berini Dr
" John C & Emily J; retd h2807 Fawn Av
" Louis & Mary C; mgr State Employment Security Comn h441 Berini Dr
Berinkley's Welding & Boiler Repair 1006 Gilbert St
Berk See Also Berke Burke And Burks
Berke Connie h608 Dupree St
" Gideon faculty Duke Univ & Hosp rRehovot Israel Is
Berkeley F Sue staff nurse Duke Univ & Hosp rChapel Hill NC
Berkely Eliza studt h501 Du Pont Cir Apt 12
Berkes Frank & Lynn L; eng Triem Div Amtech-Lamb h5314 Revere Rd
Berkett Nancy L h901 Chalk Level Rd Apt Q7
Berkley Angela H swtchbd opr Duke Univ & Hosp r5901 Craig Rd
" Carroll E servmn Duke Univ & Hosp r5901 Craig Rd
" Gisele S swtchbd opr Duke Univ & Hosp r3022 Rass Rd
" Leroy C Jr supvr eng Genl Tel r5711 Bonnie Dr
" M h2752 Middleton St Apt 28a
" Marc genl mgr Bunker-Ramo r231 Smith Dr
" Richd E & Anne B; prof Shaw Univ h133 Montclair Cir
Berle W W h1506 Lakeland St Apt F2h

Gulf SOLAR HEAT

M. M. FOWLER INC.

Gasoline Fuel Oil

600 Gulf St. P.O. Box 1090 27702

Phone 596-

CAROLINA CARPETS & INTERIORS, INC.
• Carpeting, Linoleum Flooring, Custom Draperies and Wallcovering
• Carpeting (24 Hour Installation) Large Selection of Rolls and Remnants
• Lowest Price Guaranteed • Satisfaction Guaranteed
1920 Perry St. Durham, N.C. (27705) Phone For Home Appointments 286-0754

BERLIN
Berlin Jack h3523 Mayfair St Apt 206
Berman Gary h901 W Markham Av
' Gary K lwyr 111 N Corcoran St Rm 1020
' Michl studt r317 E Trinity Av
Bermanzehn Paul & Sally A h200 E Club Blvd
' Sally A cash Duke Univ & Hosp r200 E Club Blvd
Bermont G J retd h1611 Dexter St
Bernard Lance h924 Dacian Av Apt 8
' Nancy P h1439 Newcastle Rd Apt C1
BERNARD'S FORMAL WEAR In Stock, Featuring Fashions By After Six And Lord West, Men's And Boys' Sizes, Wedding Specialists, 1151 W Club Blvd (27701), Tel (919) 286-3633 (See Index To Advertisers)
Bernat David h1315 Morreene Rd Apt 9d
Berndt Robt A eng W M Piatt & Co rChapel Hill NC
Bernegger Doug studt r311 S La Salle St Apt 29l
Bernhardt Chris studt h1700 Pace St Apt F
Bernheim Fredk & Mary L; retd h115 W Woodridge Dr
Bernice Halbur h1434 Newcastle Rd Apt A1
Berninger Oscar A & Sheila M; dir Duke Univ & Hosp h2810 Welcome Dr
Bernot Brandon h924 Green St
Bernson Carpet Rug Cleaning & Storage Inc Richd J Bernson Pres Mrs E Z Bernson Sec 1826 Chapel Hill Rd
Certified Services Fred N Lloyd Jr Mgr 1826 Chapel Hill Rd
Ethel Z Mrs sec Bernson Carpet Rug Cln & Stge r3064- B Colony Dr
Richd J & Ethel M; pres Bernson Carpet Rug Cln & Stge h3064 Colony Rd Apt B
ernstein Clemuel studt h1808 Chapel Hill Rd Apt 3a
Debbie studt h2030 Bedford St Apt 18
Robt E emp Duke Univ & Hosp h5805 Shamrock Dr
Scott r1404 Wyldewood Rd
Wm h1808 Chapel Hill Rd Apt 10a
errang Bertold & Helga N; chem RTI h3326 Mossdale Av
erry Ann tchr Learning Development Center
Barbara P Mrs tchr aide Burton Sch h14a Mc Dougald Terrace Apts
C T swtchmn Genl Tel rRt 2 Bx 144 Rougemont NC
Charles & Helen J; mgr Future Boutique h5111 Peppercorn St
Connie W admn sec Duke Univ & Hosp rRt 2 Bx 641 Chapel Hill NC
David atndt Riverview Exxon Serv rHurdle Mills NC
Delma T emp Mc Lean Trucking h1817 Latta Rd
Evelyn L Mrs ofc sec U S C O rRougmont NC
Fannie B Mrs ofc sec Bragtown Elem Sch h111 E Murray Av
Frances clk Goodwill Indus r1827 Penrod Rd
Frank & Brenda; mtr repr Pub Serv rWake County Rd Rt 3
Frank E mgr Beneficial Finance rHillsborough NC
Harold W & Hilda N; retd h206 Newsom Av
Helen J Mrs social wkr County Dept Social Servs r5111 Peppercorn St
J Lambert & Margt B; retd h2725 N Roxboro Rd
Jane recpt Dealer's Sup r5739 Pleasant Hill Dr
Jean W admn sec Duke Univ & Hosp r1817 Lalta Rd
Jennings G & Mary F; mgr Thomas & Howard Cash & Carry h113 E Murray Av
John C h1829 Front St Apt C3
John C Jr studt r1708 Arrowhead Dr
Judy coordinator Women In Action Clearing Hse
Leo & Martha h303 W Geer St Apt 3
Leota (Wid James T) retd r910 Ruby St
Louise G Mrs retd h1708 Arrowhead Dr
Lovey Mrs retd r201 Raynor St
Mary G (Wid Willie) retd r1506 James St
Maureen acct exec Bache Halsey Stuart Inc rRt 7
N h612 Hardee St Apt 3
Robt C Jr & Judy; slsmn D C May Co h3314 Pinafore Dr
Robt G & Bobbie K; business mgr Duke Univ & Hosp h6615 Hunter's La
Ruby G acctg asst Genl Tel rRt 2 Bx 144 Rougemont NC
Steven G studt r1708 Arrowhead Dr
Thos h1422 Wyldewood Rd Apt C1
Thos W studt r1708 Arrowhead Dr
Velia J dep clk State Dist Criminal Ct
W J Mrs retd r2414 Acadia St

BERRY
" Wm h3022 Colonial Apts Apt 73c
" Wm F acct L & M h910 Ruby St
" Wm J h1829 Front St Apt F6
" Wm J Jr & Rowena K (Darco Water Sys) h1021 Green St
" Wm R hse staff Duke Univ & Hosp r1712 Open Air Camp Rd
Berryman Chester A magistrate State District Ct
Bersebach Fred G & Dorothy B; retd h913 Monmouth Av
Berson Edgeman h2748 Middleton St Apt 15e
Bert See Also Burt
" C M & Martha h516a Martha St
Bertoglio Jacques & Nadine; research assoc Duke Univ & Hosp h1315 Morreene Rd Apt 14l
Berton Jim & Laura; studt h2021½ Englewood Av
" Larry & Pam h2839 Chapel Hill Rd
Bertrand Edison A grants asst City Of Durham
" Margt L hse staff Duke Univ & Hosp r4000 Linden Ter
" Scott A & Margt L; phys Duke Univ & Hosp h4000 Linden Ter
Bescher Althea M h1112½ N Guthrie Av
Beshears Earl D & Linda h104 Hadley La
" Howard & Grace A; retd h14 Sinnott Cir
Beskie Rita B Mrs sr acctg clk Duke Univ & Hosp r5815 Tomahawk Trl
Beskind Donald H faculty Duke Univ & Hosp r25 Scott Pl
Bessard Michl h4216 Garrett Rd Apt E5
Bessent Helga W faculty Duke Univ & Hosp h2117 Englewood Av
Besser Debby N Mrs coder Crum & Forster Ins Co's r618 Morehead Av Apt 3
" Max W & Mildred T; asst sup ofcr Vets Admn h1304 W Leon St Apt D
" Terry h3f Carriage House Apts
" Terry M coml mgr Rigsbee Tire Sls h618 Morehead Av Apt 3
Bessler Louise h2120 Summit St
" Michl laby asst Duke Univ & Hosp rRt 4 Bx 628 Hillsborough NC
Best Albert H Jr & Genevieve W; retd h419 Valley Dr
" Annette D teller Central Caro Bk & Tr r802 Underwood St Apt 18c
" Barber Shop (John M Best) 4520 N Roxboro Rd
" Beatrice T Mrs retd h611 Price Av
" Bertha M Mrs hsekpr Duke Univ & Hosp h610½ Middle St
" Calvin J retd r1408 South St
" Christine h26d Mc Dougald Terrace Apts
" Christopher research tech Duke Univ & Hosp rBx 80 Rougemont NC
" David E aide Duke Univ & Hosp h1835 Cheek Rd Apt 14a
" De Leon mech Coggin Pontiac rHillsborough NC
" Dorothy G cash Mc Donald's h2800 Ashe St
" Douglas B & Patricia S; chkr Mc Lean Trucking h620 Mimosa St
" Drive Inn (Marvin J & Mrs Evangeline K Best) restr 2500 Dakota St
" Eliz tchr Sherwood Githens Jr Hi r4809 Hope Valley Rd
" Evangeline K Mrs (Best Drive Inn) r2504 Dakota St
" Freddie A & Gladys M; tob wkr Am Tob h704 Lee St
" Geo & Louise h900 Oakland Av
" H h4216 Garrett Rd Apt M19
" Hattie J Mrs cook Duke Univ & Hosp h1408 South St
" Herman mgr Captain's Table Restr r1312 Morven Pl
" Hydra S (Best Plmb) r1603 Greenbriar Rd
" James T & Rebecca; driver Pilot Frt Carriers h3617 Westminster Av
" James T assoc Duke Univ & Hosp rSea Level NC
" Jane admn Stanley H Kaplan Educ Center r4113 Pavillion
" Janet L h5020 Autumn Dr
" Janie H Mrs tchr Parkwood Elem Sch r214 November Dr
" Jerond B & Bertha S; band opr Mead Containers r2507 S Roxboro St Apt 8
" Jerry L animal caretkr Duke Univ & Hosp r1408 South St
" John M & Louise T (Best Barber Shop) rRt 1 Bx 244f Timberlake NC
" John P clk Mc Broom's Rentals rCrosby Rd
" Joseph A & Lola W; constn wkr h1310 Angier Av
" Kimberly K anesthesia tech Duke Univ & Hosp rRt 2 Bx 80 Rougemont NC

MAKERS OF FINE FURNITURE FOR THE ENTIRE HOME
1612 E. Geer St. (27704)
Y and J Furniture Co.
REFINISHING REPRODUCTIONS
Phone 682-6131

REALTOR
Jim Warren Real Estate
"A House-Sold Word"
489-7461
1809 Chapel Hill Rd. Durham, N.C. (27707)
REALTOR MULTIPLE LISTING SERVICE MLS

GWALTNEY OIL & GAS COMPANY, INC.
Mobil
(Since 1938)
706 E. Markham Ave. (27701)
Dial 688-1373 Day or Night

GLENN A. DARST REALTY INC.

Complete Brokerage Service

Residential
Commercial

3666 Guess Rd. (27705)

Tel. (919) 471-1573

ALDRIDGE RETAIL POWER MOWER INC
POWER MOWERS — CHAIN SAWS — GARDEN TRACTORS
PARTS and SUPPLIES • SALES and SERVICE
WHOLESALE — MID-ATLANTIC STIHL
2694 CHAPEL HILL BLVD., P.O. BOX 8823 (27707)
5017 NEAL RD. (27705)
DIAL 489-33
TEL. 383-74

BEST
" Liz emp City h1013 Benning St
" Loney R retd h2513 Pickett Rd
" Lorraine J (Wid Geo P) retd h920 W Markham Av
" Louise flat iron wkr White Star Lndry & Clns rRougemont NC
" Margt B Mrs retd h2000 Pershing St
" Marvin h18 Midgette Pl
" Marvin Jr & Carolyn C; orderly Mc Pherson Hosp h818 Shay Dr
" Marvin J & Evangeline K (Best Drive Inn) h2504 Dakota St
" Mattie W Mrs aide Duke Univ & Hosp h318 Dowd St
" Mc Reynold h715 Crosby Rd
" Nora h113 Jordan St
" Norma library asst Duke Univ h318 Dowd St
" Pam h1315 Morreene Rd Apt 11d
" Pamela K staff nurse Duke Univ & Hosp r11d Chapel Towers Apts
" Peggy G Mrs h20e Few Gardens
" Plumbing Co (Hydra S Best) contrs 1603 Greenbriar Rd
" Products John Petree Mgr 3438 Hillsborough Rd
" Reproduction (Div Of Craftique Inc) 201 N Maple St
" Ronald nurses asst Durham County Genl Hosp h2510b S Roxboro St
" Thelma E med records clk Duke Univ & Hosp r14a Cheek Road Apts
" Warren emp Burger King r216 Normandy St
Beth-El Synagogue & Center Rev M Herbert Berger Rabbi 1004 Watts St
Betha Annie (Wid Thos) retd h1314 Manteo St
Bethany United Methodist Church Rev Roger V Elliot Pastor 2809 Guess Rd
Bethea Alva Wilson h4216 Garrett Rd Apt C12
" Anthony r1505 N Hyde Park Av
" Artemus r827 Wilkerson Av
" Arth (Crystal Barber Shop) r2115 Cook Rd
" Donna J food servwn Duke Hosp r827 Wilkerson Av
" Dwight h1309 Fay St
" Gail h1505 N Hyde Park Av
" Gladys Mrs maid h827 Wilkerson Av
" Harold R & Carolyn S; eng Pepsi Cola h2 Manson Pl
" Jeanetta keypunch opr Data Serv
" Jenetta F emp Genl Tel r2109 Otis St
" Jennetta key punch opr Data Servs
" Joseph B h5600 Old Well St
" Lillie W (Wid Wm) retd r622 Hope Av
" Lucille P Mrs credit investigator Sears h4605 High Meadow Rd
" Magnolia h6c Few Gardens
" Phillip O Jr asst dept dir Duke Univ & Hosp rChapel Hill NC
" Richd hlpr Elkins Mtr r2416 Angier Av
" Rose (Wid Wesley) retd h510 Gurley St
" Saml & Brenda S; mgr Hardee's h1205 Clinton Rd
Bethel Chapel Church Rev Don Westbrook Pastor 2722 E Main St
" Tabernacle Church 2517 Alston Avenue Rd
" Tabernacle Holiness Church 314 Baxter St
Bethesda Baptist Church Rev Tobie P Stone Jr Pastor 1914 S Miami Blvd
" Baptist Church School Mrs Mozelle O Goodwin Dir 1914 S Miami Blvd
BETHESDA ELEMENTARY SCHOOL Clarence W Hill Principal, Mrs Bessie Green Secretary, 2009 S Miami Blvd (27703), Tel 596-2416

BETHESDA PROVISION & CO INC
Wallace R Inscoe President, Wholesale Meat Products, 1712 Stage Rd (27703) Tel 596-2490

" Ruritan Club Inc 1714 S Miami Blvd
" Scout Center Glenco Rd
" Volunteer Fire Dept 1714 S Miami Blvd
Bethune Doug counter sls Caro Wldge Sup r3819 Winford Dr
" Neil h1134 Merrick St Apt 1
Betsey Ross Sewing Shop (Patricia Bumgarner) fabrics 3810 N Duke St
Betsys Needleworks (Eliz B Robb) 2717 Chapel Hill Rd
Better T V Service (John C Harper) 813 Broad St

BETTO
Betto Lula retd h2616 Erwin Rd Apt 230
Betts Eston F admn asst Duke Univ & Hosp r810 Royal Oaks Dr Rt 2
" Jane I sec Duke Univ & Hosp r810 Royal Oaks Dr
" John studt r410 E Pilot St Apt H2
" John H & Lyda R; retd h1201 Rosewood St
" Lester & Patricia h4611 Revere Rd
" Lyda F Mrs nursing supvr County Health Dept r1201 Rosewood St
" Marie K Mrs retd h901a Price Av
" Mayton E & Maude F; retd h118 W Seeman St
Beulah Alice T Mrs clk typ N C Mutual Ins h1311 Taylor St
Beumeler Wayne emp RTI h1106 Douglas St Apt A306
Bevan Joseph G Jr & Beth; dist mgr Durham Herald
" Ross r1917 W Club Blvd
" Wm & Dorothy C; faculty Duke Univ & Hosp h1540 Hermitage Ct

BEVERLY'S GREENHOUSE
Beverly Addison And Donald M Addison Partners, Specializing In Cactus And Succulents, 3008 Redwood Rd (27704), Tel 682-7725 (See Index To Advertisers)

Bevning John A Jr studt h312 N Buchanan Blvd Apt 105
Bewley Glenn C & Sally W; asst prof Univ Of N C h121 Lattimore La
Beyah Wadeeah U darkrm splst Duke Univ & Hosp r2611 Atlantic St
Beyer Beverly I ins clk Coggin Pontiac h901 Chalk Level Rd Apt F13
" Joanne asst mgr Ups 'n Downs rChapel Hill NC
" Tom studt r205 W Markham Av
Beyle Thad L staff Duke Univ & Hosp rChapel Hill NC
Bezuneh Mesfin asst prof N C Central Univ h4216 Garrett Rd
Bhatacharya Amal h2620 W Main St
Bhattacharya Sam N research assoc Duke Univ & Hosp h1315 Morreene Rd Apt 4h
Biagowidon Geo (Strategy & Fantasy World)
Bialy M h311 S La Salle St Apt 42q
Bias Henry V sr mech Duke Univ & Hosp rRt 2 Asheville NC
" Richd & Kay; studt h3309 Wadsworth Av
Bibby Bickie & Laura L; USN h3518 Mayfair St Apt G 02
" Gailia G Mrs bus opr D P Co r3525 Mayfair St
" Marianne sec Duke Univ & Hosp rChapel Hill NC
" Wm h3525 Mayfair St Apt G08
" Wm A emp City Of Durham
Biben Maxeen G visiting lecturer N C Central Univ rChapel Hill N C
Bible Baptist Church Rev Garland D Jacobs Pastor 2125 E Geer St

BIBLE BOOK STORE
Fred Green Manager, Bibles, Books, Greeting Cards, LP Records, Church And Sunday School Supplies And Gifts, Sheet Music, Song Books, 8 Track Tapes, Pictures And Posters, Wedding Announcements And Invitations, N Duke Mall 3600 N Duke St (27704), 4249 N Roxboro Rd Side, Tel 477-0153 (See Index To Advertisers)

" Henry H & Margt C; studt h1303 Arnette Av
" Way Apostolic Temple Bishop John Russell Pastor 1807 Dark Cir
Bickal E r1315 Morreene Rd Apt 12k
Bickel Anne V Mrs asst sec-br mgr Security Sav & Loan Assn r3308 Kenwood Dr
" Beverly r704a N Buchanan Blvd
" Gregory studt r3308 Winston Rd
" Robt A & Anne V; tchr Carrington Jr Hi Sch h3308 Winston Rd
Bickett The apts 806 N Gregson St
Bickman Phillip h625a Middle St
Bicycle Transit Authority (John Chapin) 3160 Hillsborough Rd
Biddix Emma M staff nurse Duke Univ & Hosp rAsheville NC
Biddle John K III tchr Durham Hi Sch h1100 W Leon St Apt 6
" Margt A dir of educ Duke Mem United Meth Ch h2714 Shenandoah Av
" Page hF12 Westover Park Apts
Biddy Douglas & Peggy (Durham TV Center) r119 Montclair Cir

Marley Investment Realty
We specialize in Residential & Commercial Real Estate, Investment Properties and Property Management.
MLS
MARLEY INVESTMENT REALTY
104 CEDAR TERRACE EAST • 3325 CHAPEL HILL BLVD. • DURHAM, N.C. 27707 • PHONE (919) 493-1592

HOUSE OF 10,000 PICTURE FRAMES
• CUSTOM FRAMING • READY MADE FRAMES • GLASS • MATTING
• MOUNTING • PICTURES • PRINTS • WALL ACCESSORIES AND MIRRORS
1 Week Service – Overnight If Necessary
1106½ Broad St. Durham, N.C. (27705) Tel. (919) 286-483
112½ W. Franklin St. Chapel Hill, N.C. Tel. 929-758

Bernard's Formal Wear
WEDDING SPECIALISTS
Bernard's Formal Wear
Durham's Wedding Specialists
Tuxedo Rental and Sales in Stock
1151 W. Club Blvd. Durham, N.C. (27701) Across From Northgate Tel. (919) 286-3633

BIDDY
" Fred C & Ruth E; elec eng E P A h3363 Denise St
" Fred D & Peggy W; quality control mgr Sperry Electro Components h119 Montclair Cir
' Peggy recpt Durham TV Center r119 Montclair Cir
Biebinger James L security gaurd Duke Univ & Hosp rAshveille NC
Biedenharn John studt r2716 Sevier St
' Lawrence C Jr & Sarah W; faculty Duke Univ & Hosp h2716 Sevier St
Biel Lawrence W hse staff Duke Univ & Hosp h1600 Anderson St Apt 9b
Bielby Denise instructional staff Duke Univ & Hosp r202 Alexander Av Apt C
Bielejeski Gary & Rosemary Q; emp Wilmore Elec h2708 Sarah Av
Bierma Dawn M sec Duke Univ & Hosp r304 Anderson St Apt B
Lyle D instr staff Duke Univ & Hosp r304 Anderson St Apt B
Biermann Alan W faculty Duke Univ & Hosp rP O Bx 2425 Chapel Hill NC
Big David Grocery (David Johnson) 800 Liberty St
Dipper (Glenn Corley Joe Haken) restr 209a South Square Mall
Star C R Little Mgr gro bldgcc South Square Mall
Star Little C R Store Mgr gro Chapel Hill Blvd
Star Food Store Wallace M Long Mgr 503 Wellons Village Shop Cntr
IG STAR FOODS Bob Wilkins Manager, Groceries, Retail, Northgate Shopping Center, W Club Blvd (27701)
Star Super Market Vester J Chance Mgr 2466 University Dr
Star Supermarket Earl W Simmons Mgr Riverview Shop Center
igalow Billy emp Pier I Imports
Mary emp Ups 'n Downs r1007 Monmouth Dr
galowe Mary h2303 Lednum St Bldg B Apt H
gelow Bill h311 S La Salle St Apt 44h
Bill r1701 N Roxboro Rd
Richd A & Marrie R; formn D C May Co h1007 Monmouth Av
Thos S clk Duke Univ & Hosp r2506 Harvard Av
Willie R splst Duke Univ & Hosp r1916 Crowell St
Willie T Rev pastor Greater St Paul's Bapt Ch h2927 Driftwood Dr
gford Mossette & Dorothy; retd h3909 Angier Av
ggers Clara P (Wid Wm P) retd h2808 Chelsea Cir
'Helen T emp Genl Tel r404 Crestview Dr
'Joseph C & Alice B; counselor North Durham Annex h1021 S Plum St
'Sylvester P Rev & Alma F; retd h1202 Chalmers St
Iggerstaff Allen B & Marie; ofc mgr Alum Co h1504 Juniper St
'Mollie L Mrs h1213 Ivy St
Iggs Billie C & Evelyn J; cryogenic eng U Of N C h26 Braddock Cir
" Thos & Mary Ann G (Durham Rental & Inv) h3623 Dover Rd
"Emily L studt r26 Braddock Cir
"Lewis I & Rosa M; retd h101 E Murray Av
"Libby R lpn Duke Univ & Hosp r5711 Dude Ranch Rd
"Mc Clean food serv aide Duke Univ & Hosp rRt 3 Bx 286a Weaverville NC
"Mike hlpr Adams & Tilley Elec r923 Edith St
"Novella Mrs retd h923 Edith St
"Robt D comp Durham Printery rMorris St
"Roy D studt r26 Braddock Cir
"Ruby L supvr Duke Univ & Hosp rRt 3 Bx 286a Weaverville NC
"Sherry sten State Emp Security Comn r923 Edith St
"Walter A & Lillabell M; retd h2107 Wilshire Dr
Bham Robt K & Sylvia J; pres City Auto Parts rBx 413a Leesville Rd Rt 4
"Sylvia J Mrs sec-treas City Auto Parts rBx 413a Leesville Rd Rt 4
Bher Darell D & Ida E; assoc prof Duke Univ & Hosp h4308 Samoa Ct
Bby Michl psychologist County Bd Of Educ r110 Nellwood Ct
Bzarian Wm h700 Morreene Rd Apt B1

BILBOA
Bilboa Food Mart (Fred T & Ronnie Nicholas) 3635 Angier Av
Bilecky J Peter emp Natl Testing Serv
Biles Kevin R tchr Lakeview Elem Sch r311 S La Salle St Apt 10e
" Sandy studt h1803 House Av Apt 5b
Bilger Ralph L & Beatrice B; retd h2510a Shenandoah Av
Bill M h2401 N Duke St
" Oliver & Jackie A; tob wkr h414 East End Av
" Robt A assoc Joe C Weatherspoon rRaleigh NC
Bill's Chopper Shop Wm Johnson Mgr aircraft accessories 3433 Angier Av
" Grocery (Billy L Riggs) 206 S Plum St
" Ornamental Iron Shop (Archie V Emory) 2225 Glover Rd
Billerman Kevin J tchr Northern Hi Sch h311 S La Salle St Apt 18h
Billing Charles retd r801 Cleveland St
Billings Annie T Mrs mgr East Main Gro r1507½ E Main St
" C L r1204 W Markham Av
" C L nurse Duke Hosp h1111 N Buchanan Blvd
" Carl L Jr & Vera L; driver L&M h802 Pleasant Dr
" Celeste M Mrs med transcriptionist Duke Univ & Hosp h3621 Hermine St
" Charles L & Fannie R; bkpr Am Tob h3239 Duke Homestead Rd
" Claude A & Annie T; retd h1507½ E Main St
" Coy L retd r1509 Rosedale Av
" Donald S studt h802 Underwood Av Apt 3a
" Donna H staff nurse Duke Univ & Hosp rRaleigh NC
" Elnora instr N C Central Univ r3810 Fayetteville St
" Eva C (Wid Andrew J) h1112 Green St
" Jake clk Revco Drugs
" James H retd h1007½ Rosehill Av
" John R & Josephine S; retd h2418 Huron Cir
" John S studt r2418 Huron Cir
" Josephine staff nurse Duke Univ & Hosp r2418 Huron Cir
" L T & Mable S; driver Am Tob h617 Bacon St
" Lacey h3229 Angier Av
" Mary L Mrs ofc sec Geo L Crane h1829 Front St Apt F11
" R Bruce & Mary M; retd h1009 Rosehill Av
" Richd L Jr h5200 Newhall Rd
" Wm D & Shirley M; faculty Duke Univ & Hosp h1628 Marion Av
" Wm H tchr Carrington Jr Hi Sch r3621 Hermine St
Billingsley Nettie Y lpn Duke Univ & Hosp r5511 Oldwell St
" Willie K & Nettie Y; aide Duke Univ & Hosp h5511 Old Well St
Billious Debra h3312 Mordecai St Apt H
Bilpuch Edw G faculty Duke Univ & Hosp r106 Cherokee Cir
Binbham Eward servmn Lawson TV & Appl Sls & Serv
Bindewald J Sherry studt r1309 Glendale Av
" Jane H recpt Duke Univ & Hosp r1309 Glendale Av
" Richd A & Jane S; benefits program dir Duke Univ & Hosp h1309 Glendale Av
Bines Clarence h421 Smith St
Bingham D N h311 S La Salle St Apt 46o
" Jas & Shelby (Jas Bingham Assocs) h104 Bennett Ct
" Patricia B ofc sec N C Central Univ r909 Medina St
Binkley Douglas ofc sec Color Craft h1443 Newcastle Rd Apt B2
" Keith B h1126 Burch Av
Birch See Also Burch
" Adele nurse V A Hosp h2302 Pratt Av Apt 6
" Douglas P & Jane E; mech Leith Lincoln h2806 Broad St
" Jane tchr Merrick Moore Elem Sch r2806 Broad St
" Margt C slswn Robbins & Durham r1615 Sedgefield St Apt 17
" Margt M asst librn Duke Univ & Hosp h1615 Sedgefield St Apt 17
Birchett David A & Nell H; retd h2313 Quincy St Apt 1
" Nell H Mrs opr Marcelle's Beauty Salon r2313 Quincy St Apt 1
Bird See Also Byrd
" Lynne E Mrs tech Oak Grove Sch rBx 638 Patterson Rd Rt 5
" Tracy C tchr Oak Grove Sch rCary NC
" W A h622 Bacon St
" Warren P assoc prof Duke Univ & Hosp h35 Stoneridge Pl
Birdine James W mech Alexander Mtr h210 Omega Rd
" Mary h115 Archdale Dr

THE ROSE AGENCY, INC.
COMPLETE OFFICE SUPPLIES AND OUTFITTERS
Office Furniture — Rubber Stamps — Corporation and Notary Seals
111 W. Parrish St. (27701) P.O. Box 1929 (27702) Phone 688-1336

TRIANGLE TRAVEL AGENCY, INC.
INTERNATIONAL WORLD-WIDE TRAVEL SERVICE
BUSINESS OR VACATION TRAVEL ARRANGEMENTS
WITH NO SERVICE CHARGE TO YOU
1018 W. Main and Morgan St. (27701) Tel. 682-5521

RESIDENTIAL LAND COMMERCIAL PROPERTY MANAGEMENT
MEMBER
REALTOR MLS
HUDSON
UNITED REAL ESTATE SERVICE
10 Roxboro Rd., Durham, N.C. (27704) Office Tel. (919) 477-9845 Nights Tel. Ed and B. J. Hudson — 383-1900

DIVISON OF DURHAM COCA COLA BOTTLING CO.
FOR SERVICE CALL:
CHAPEL HILL 942-8511
DURHAM 383-1531
3214 HILLSBOROUGH RD. P.O. BOX 2627
DURHAM, N.C. (27705)

TRIANGLE COIN CATERERS
Professional Automatic Merchandising & Food Service
Coca-Cola

London Marina Inc.

BOATS
SALES and SERVICE
Complete Line of
- BOATING
- CANVAS GOODS
- MARINE PAINT
- HARDWARE
- SANDBLASTING

BOAT HAULING
PHONE
489-9179
or
489-4097
SOUTH SQUARE MALL
4125 DURHAM-CHAPEL HILL BLVD.
(27707)

Oscar Miller Contractor, Inc.
ASPHALT PAVING—High Quality Work at Lower Prices
P.O. Box 30097, Raleigh, N.C. (27612) Tel. 787-2442
Durham Tel. 688-3339

BIRDWELL

Birdwell Barbara A legal sec Darcy & Williams h17 Balmoray Ct
" Barbara A ofc sec Norman E Williams h1100b N Buchanan Blvd
" Robt R & Susanne; hse staff Duke Univ & Hosp h100 Forest Wood Dr
Birinyi Frank research assoc Duke Univ & Hosp rRt 2 Bx 677 Chapel Hill NC
Birkhead David K with Regulator Press rRt 2 Bx 80 Rougemount NC
" R h4216 Garrett Rd Apt M54
Birko T studt r311 S La Salle St Apt 45g
Birky Carl W Jr research assoc Duke Univ & Hosp r206 Murray Av
Birmingham Andy h5 Ashley Rd
" Betty J Mrs ofc clk Miller Truck Sls & Serv r5 Ashley Rd
" Construction Co (Geo W Birmingham Jr) 17 Ashley Rd
" Doris H serv rep Genl Tel r2515 Banner St
" Geo W & Frances B; retd h1824 Birmingham Av
" Geo W Jr & Juanita M (Birmingham Constn) h17 Ashley Rd
" Juanita sec Glendale Hts Meth Ch h2515 Glendale Av
" L F h2602 Broad St
" Richd A studt r17 Ashley Rd
" Richd A & Betty; whsemn Lowes Of Durham r5 Ashley Rd
" Robt S & Ruby A; constn wkr Ray's Constn h1821 Birmingham Av
Birmington Geo III & Connie G; field serv tech Digital Equip h2 Ashley Rd
Birney Bob Music Center (Robt H Birney) 2016 Guess Rd
" Robt H & Beverly B (Bob Birney Mus Center) r5621 Woodberry Rd
Bisbee Amasa E comptroller Coggin Pontiac h18 Balmoray Ct Apt 9
" Eliz A Mrs ofc clk Coggin Pontiac r18 Balmoray Ct Apt 9
Bischak Clayton studt r201 Alexander Av Apt E
Biscuitville Glenn Tufts Mgr restr 1129 W Club Blvd
Bishop Alford J & Edna H; emp Ward Transformer h3912 Cash Rd
" Allie L lndry wkr Duke Univ & Hosp rAsheville NC
" Alton B & Gladys J; mach opr L & M h163 Kimball Dr
" Anne B Mrs sr data tech Duke Univ & Hosp r6223 Dello St
" C Randolph & Judy S; bond mgr Reliance Ins h2907 Monroe Av
" Carl M & Kathleen C; retd h2630 Pickett Rd
" Charles D & Geta W; retd h2614 Pickett Rd
" Clara col Durham Exch Club r1205 E Main St
" Claudia & Marvin; recpt Mount White King Hutson Walker Carden & Lambe r712 West Murray Av
" Claudia P Mrs retd h2018 Woodrow St
" D L h2708 Legion Av
" David & Shirley J; carp h1109 Fargo St
" David W prof N C Central Univ rRaleigh NC
" Donald F & Sharon L; personnel dir V A Hosp h109 Townsend La
" Edna Earle supvr Duke Univ & Hosp r3912 Cash Rd
" Frank & Secolia; mach opr L&M h bx477 Mineral Springs Rd Rt 6
" Geta W Mrs designer Montgomery's Florist r2614 Pickett Rd
" H H slsmn Southland Life Ins rBatney NC
" Hubert E & Ruth J; electn L & M h523 Parkview Dr
" Joann tchrs aide Hamilton Day Nursery r604 Mineral Springs Rd
" John prsr Scott & Roberts Dry Clns & Lndry r2908 W Main St
" Joseph M instructional staff Duke Univ & Hosp rChapel Hill NC
" Kathleen C bkpr Pickard Roofing r2630 Pickett Rd
" Manley W retd r3408 Guess Rd
" Marvin B III & Claudia H; pres Durham Blue Prntrs h712 W Murray Av
" Neil B studt r2630 Pickett Rd
" Patricia B ofc sec Wachovia Mtge r6204 Dello St
" Rosetta C (Wid Junice H) retd h1810 House Av
" Roy O & Lola J; retd h1205 E Main St
" Ruth tchr Durham Academy Upper Sch rChapel Hill NC
" Warren studt r bx477 Mineral Springs Rd Rt 6
" Wm mech Burnham Van Serv rMorris Hill NC

BISHOP

" Wm L atndt Serv Distrg
Bishopirie A h610 S La Salle St Apt 7g
Biskie Vivian J nurses aide Hillcrest Conval Center r1303 Alma St
Bisplinghoff Billie A account clk City Of Durham
" Cath D genl clk Reliance Ins r2112 Broad St
" Gail L clk-typ City Of Durham
" Ray h2112d Broad St Apt 21
" Wm R & Billie A; mech Piedmont Insulation h2403 Glendale Av
Bissell Dorothy G Mrs genl clk L & M h509 E Lavender Av
Bissett See Also Bissette
" Edna S Mrs ofc sec Duke Univ h805 Demerius St Apt I4
" J L retd r613½ Pleasant Dr
" Lena Mrs h613½ Pleasant Dr
Bissette Annie F retd h809 Demerius St Apt K1
" Carolyn admn asst Breast Cancer Demonstration Project
" Carolyn B sec Duke Univ & Hosp rAdmn Sec
" Cath L cash Kroger's h1505 N Miami Blvd
" Donald W mgr A & P h1316 Wyldewood Rd Apt C2
" Edna S admn sec Duke Univ & Hosp rI-4 805 Demerius St
" Irma J Mrs clk Mead Containers r4502 Regis Av
" Peter F studt r805 Demerius St Apt I4
" Sadie V (Wid Clyde B) retd h911 Englewood Av
" Sandra H order clk N C Mut Whol Drug rRt 8 Bx 85d Raleigh N C
" Vernon B & Helen D; pkr adj Am Tob h2029 Woodrow St
Bissonette Patricia T ofc sec N C Soc For The Prevention Of Blindness r2108 Pershing St
" Thos & Patricia h2108 Pershing St
Bistlinghoff W R formn Piedmont Insulation
Bitterman David studt r1106 Burch Av
Bittikofer John A assoc Duke Univ & Hosp h424 Valley Dr
Bitting Mary retd hF1c University Apartments
Bittinger James M patient servs coordinator Duke Univ & Hosp rChapel Hill NC
Bittle C D Mrs retd h403 Carolina Cir
" Camilla R Mrs ofc sec Claude Bittle r27 Beverly Dr
" Charlie L retd h506 Bacon St
" Claude & Camilla R; lwyr 321 E Chapel Hill St 2d Fl h27 Beverly Dr
" Clyde L animal caretaker Duke Univ & Hosp r3105 Willowdale Dr
" Gwendolyn F Mrs cash East End Sch h1200 Hanover St
" Patricia Mrs tchr asst Operation Breakthrough r808 Kent St
" Robt studt r27 Beverly Dr
" Wm H lab City Of Durham r3621 Four Seasons Dr
Biulns Marie emp Western Sizzlin' h2023 Brooks Rd
Bivens Dorothy waitress Tip-Top Fish Hse rAlabama Av
" James F & Esther P; investigator County Health Dept h18 Balmoray Ct Apt 4
" Lola Mrs retd r1011 Clarendon St
" Ned R eng State Div Of Hwys rCary N C
" Wm & Virginia H; nurses aide Vets Admn h901 S Plum St
Bivins Alice A (Wid Woodrow W) h3684 Guess Rd
" Cathy rep Pub Finance h1807 N Buchanan Blvd Apt A
" Danl h1604 Delaware Av
" Donna K Mrs aide Lowe's Grove Elem Sch rRt 3 Bx 311a
" Edith Mrs retd h819½ Iredell St
" Florence M Mrs sec Trinity Av Presby Ch r1412 N Duke St
" Frances M Mrs h1707 Avondale Dr
" Howard A & Dorothy P; carp h914 Alabama Av
" James N & Della W; retd h3507 Angier Av
" John T Jr slsmn N C Mut Whol Drug rRt 2 Bx 478 Hillsborough N C
Bixler Harry R sr acct Genl Tel rChapel Hill NC
Bizell Randy Seeman Printery rRt 6 Bx 545k
Bizzeel Carl M h1112 Benning St
Bizzel Susan retd h1013 Rock St
Bizzell Brenda B Mrs sec Central Caro Bk & Tr r1112 Benning St
" Dwight studt r533 Old Oxford Hwy
" Edith K Mrs emp Burlington Indus h533 Old Oxford Hwy
" Harold C & Valrie; ofc wkr M M Fowler r231 Galverston Dr
" Jimmy L USAF r533 Old Oxford Hwy

CAROLINA PROPERTIES
RESIDENTIAL — COMMERCIAL — INDUSTRIAL
WESLEY EGAN — Realtor
929-1886
1303 Mason Farm Rd. P.O. Box 1228 Chapel Hill, N.C. (27514

PRITCHARD PAINT & GLASS CO
Glass, Mirrors, Windows, Plastics, Shower Doors, Paints and Sundries
AUTO GLASS REPLACEMENTS OUR SPECIALTY
3172 Hillsborough Rd., P.O. Box 2897 (27705) Tel. 383-1581

BIZZELL
" Major J Jr & W Willistean; genl mtce mech GBM h2408 Chapin St
" Pauline r533 Old Oxford Hwy
" Valerie B ofc sec Drs Glasson & Lang r231 Galverston Dr
" Willis M lpn Duke Univ & Hosp r2408 Chapin St
Bjorn Kristin V staff nurse Duke Univ & Hosp h1106 Douglas St Apt C319
Blac Barry Rev pastor Immanuel Temple Seventh-Day Adventist Ch rRoyal Oak Apts
Black Annie P lpn Duke Univ & Hosp r1243 B Naples Pl
" Armecia E Mrs sec-treas Ward's h4103 Deepwood Cir
" B studt r1919 W Club Blvd
" Barry h4214 Angier Av
" Beauty World beauty sups 308 S Dillard St
" Beth P Mrs teller Central Caro Bk & Tr rChapel Hill NC
" Betsy meat wrapper Big Star Super Mkt r4636 Angier Av
" Bobby h4216 Garrett Rd Apt L45
" Branscomb T & Belva M; store mgr U Of N C h2811 Holbrook St
" Bryce h21a Few Gardens
" Building 2816½ N Roxboro Rd
" Cath studt h2009 Southwood Dr Apt 6
" Charles E v-pres Black Indus rRocky Mt NC
" Clayton r3713 Wiggins St
" Craig M pres Black Indus h2601 Pinewood Dr
" D h2030 Bedford St Apt 8
" Debbie desk clk Cavalier Inn rRt 1 Bx 171n
" Deborah A med sec Duke Univ & Hosp h2630 Preston Av
" Dora opr Hillsborough Tex h2408 E Geer St
" Doris R sls clk Duke Univ & Hosp rPO Bx 31 Efland NC
" Dorothy B Mrs ofc sec U S Govt h3408 Guess Rd
" Elbert M & Shirley; emp Colonial Fl h2220 Glover Rd Lot 17
" Elbert M & Carolyn P; carp Rhew Linoleum & Tile h2615 Riddle Rd
Fred C Jr & Patsy; equip insltr Genl Tel h1329 Cole Mill Rd
" Gloria desk clk Cavalier Inn rRt 1 Bx 171n
" Harry C & Jean C; emp Hillsb Rd Sunoco h1310 Hudson Av
" Harvey B & Minnie I; retd h2624 Kirk Rd
" Industries Inc C Black Pres W Kirsey C Black V-Prests A Hodge Sec L Wheless V-Pres-Treas genl contr 2816 N Roxboro Rd
" Industries Inc Robt T Gardner Mgr agrl implts 2001 Cheek Rd
James librn for aging City-County Pub Library
James E & Barbara J; emp L & M h1008 Wyldewood Rd
James M III studt r4103 Deepwood Cir
Joe servmn Jim Pinnix Homes rCarpenter Pond Rd
John E & Louise; washer White Star Lndry & Clns h1004 Sedgefield St
John T & Edna h5308 Partridge St
Judith C tech Duke Univ & Hosp r44 Hawthorne Dr
Judy emp Rose's
Loretta I clk Central Caro Bk & Tr r5308 Partridge St
Lucille L (Wid Wellington) hG2 Mutual Dr
Malcolm R sls clk Duke Univ & Hosp rPO Bx 31 Efland NC
Mary A assoc Duke Univ & Hosp r615 Orindo Dr
Mary A soc wkr Durham Community Guidance Clinic r2931 Driftwood Dr
Mary M lpn Duke Univ & Hosp rPO Bx 638 Roxboro NC
Mary P Mrs r311 Watts St
Michl & Judith C h44 Hawthorne Dr
Patricia A clinic asst Duke Univ & Hosp rPO Bx 814 Roxboro NC
Patricia J sec Duke Univ & Hosp rBx 2914 Duke Med Center
Patricia P emp Genl Tel h1422 Wabash St
Patty A coordinator Genl Tel r1329 Coles Mill Rd
R G retd r813 Cleveland St
Richard B sls mgr Style Craft Ints rRaleigh N C
Robt Jr retd r818 Cleveland St
Robt K (Design Gallery) r5504 Chapel Hill Blvd
Sarah P Mrs hsekpr Duke Univ & Hosp h1216½ Sedgefield St
Starretta r3713 Wiggins St
Stuart W & Beulah A; retd h2705 Farthing St
V Etheral retd h300 Swift Av Apt 2
Wilson slsmn Flowers Baking r4636 Angier Av
Zack retd r2209 Concord St
ick's Garage Inc Jake D Byrd Mgr 2001 Cheek Rd

BLACKARD
Blackard Karen C sec Duke Univ & Hosp rGraham NC
Blackburn Barbara M staff nurse Duke Univ & Hosp h1308 Wyldewood Rd Apt A2
" Bonnie S h2040 Granville Rd
" Brenda R sec-rept Dr Cynia B Shimm rChapel Hill NC
" C T h3300 Hursey St Lot 75
" Curtis B Jr sr elev mech Duke Univ & Hosp r621 Chandler Rd
" Cynthia C tchr Hillandale Elem Sch r204 Forest Wood Dr
" D K r1600 Anderson St Apt 2c
" Daryl M pharm Duke Univ & Hosp rChapel Hill NC
" Eliz assoc Duke Univ & Hosp r1009 Stonehedge Av
" Eliz F Mrs cafeteria mgr Sou Hi Sch rCary NC
" Gail III mgr Penney's h31 Stoneridge Pl
" Glen A & Eva M; retd h1101 Alma St
" Harold D & Carolyn B; driver Burton Lines h4528 Angier Av
" James B & Cynthia C; studt h204 Forest Wood Dr
" James W & Eliz; research assoc Duke Univ & Hosp h1009 Stonehedge Av
" Jeanne M counselor Duke Univ & Hosp r208 Pineview Rd
" John O & Jeanne M; faculty Duke Univ & Hosp h208 Pineview Rd
" Judith A sec Duke Univ & Hosp r621 Chandler Rd
" Marilou tchr Westminister Kindergarten r7138 Windover Dr
" Mattie Mrs cafeteria wkr Merrick Moore Elem Sch r3307 Redwood Rd
" Roma S (Wid Wm M) retd h110 Pinecrest Rd
" V L h1935 Southwood Dr Apt 2
Blackley Agape ofc sec Wachovia Mtge r4505 Chicopee Dr
" Arnold & Teresa; tech Research Triangle h103 W Club Blvd
" David A & Myrtle; emp K-Mart h1202a N Hyde Park Av
" Donnie T clk Ruth's Bakery h1007 Park Av
" Hallie retd r1807 House Av
" Helen M (Wid Julian E) retd r5032 Autumn Dr
" Joseph T pntr Duke Printing h418 N Hyde Park Av Apt B
" Joseph T Jr & Sheila M; drftsmn G E Micol-Assoc h301 S Benjamine St
" Mable B (Wid Luther W) cash Center Theatre h2021 Chapel Hill Rd
" Martin L & Tommie; asst genl mgr Pine State Elec Sup h118 Davidson Av
" Maxine Mrs maid Northgate Hair Styling h907 Linwood Av
" Mrytle G data terminal opr Duke Univ & Hosp r1202 A N Hyde Park Av
" Nita W Mrs emp Am Tob h2603 Acadia St
" Pauline R Mrs retd h2010 Ward St
" Robt W & Loree S; retd h803 Green St
" Teresa C Mrs ofc clk Miller Ins Agcy r103 W Club Blvd
" Wm J hse staff Duke Univ & Hosp r3530 Randolph Rd
Blackman See Also Blackmon
" Allison studt r3112 Oxford Dr
" Doretha r2509 Chapel Hill Rd
" Garland D & Rosa B; retd h5042 Green Oak Dr
" Geo R v-pres Ferguson Prntg rHboro NC
" Joseph E & Eleanor; prntg dept supt L & M h3112 Oxford Dr
" Kristy L emp rep Genl Tel h3311 Shannon Manor Apt 37g
" Leo C counselor North Durham Annex r521 E Club Blvd
" Lillie retd h1804 N Alston Av
" Mary h901 Chalk Level Rd Apt M12
" Mary E mach opr Amphenol h203 N Driver St
" Sherland clk Bakery Thrift Shop r2603 Ferrell Rd
" Wilbur retd h3311 Mordecai St Apt A
Blackmon Allen P & Renee P; studt h1908 Guess Rd
" Alton L sup supvr Genl Tel r6213 Doyle Rd
" Arnette h111 Channing Av Apt 12c
" Bobby L sr eng Genl Tel r711 Donlee Dr
" Charles & Betty L; asst v-pres N C Mut Life Ins r136 Oakmont Cir
" Connell L computer opr N C Mut Life Ins rRaleigh NC
" Lillian assoc prof Duke Univ & Hosp r1535 Hermitage Ct
Blacknall Grocery (O J Rigsbee) 111 N Blacknall St
" Memorial Presbyterian Church Rev Edw Henegar Pastor 1902 Perry St
Blacknell Douvey h31c Few Gardens
Blackshear Warren D r3022 Colonial Apts Apt 29b

Nancy's Florist, Inc.
477-2102 and 477-2103
2230 N. Roxboro Rd. P.O. Box 15115 (27704)

DURHAM RADIO CORP.
WDCG — FM STEREO
WDNC RADIO
Tel. 682-0318
138 E. CHAPEL HILL ST. (27701)

FinanceAmerica
A BANKAMERICA FINANCIAL SERVICE COMPANY
WELCOME TO THE WORLD OF FINANCEAMERICA
221 Wellon Village Shopping Center (27703)
Tel. 682-0414

LAWN AND GARDEN OF DURHAM
FOR ALL YOUR LAWN AND GARDEN NEEDS
SNAPPER LAWN MOWERS — McCULLOCH CHAIN SAWS — SALES AND SERVICE
5303 N. Roxboro Rd. at Latta and Infinity Rds. (27704)
Tel. 477-5074

THE AMERICAN ARTHRITIS ASSOCIATION, INC.
Phone: (919) 942-8658
P.O. Box 666, Chapel Hill, N.C. 27514

BLACKSTON

Blackston Patricia A dietetic asst Duke Univ & Hosp h2c Mc Dougald Terrace Apts
Blackstone Linda F food serv aide Duke Univ & Hosp r710 Railroad St
" Sarah emp Brame Specialty rRt 6 Bx 473d
" Shela h11c Mc Dougald Terrace Apts
Blackwelder E S hsekpg supvr Duke Univ & Hosp rHillsborough NC
" Steph choir dir Westminster Presby Ch
" Walter G & Jo Ann N; supvr Burl Indus h2108 N Duke St
" Walter G & Lois K; emp Montgy Ward h5114 Autumn Dr
Blackwell Alex truck driver Earl J Latta Inc r815b Gerard St
" B A h1808 Chapel Hill Rd Apt 8c
" Bonnie emp Hardee's
" Cecelia J clk D P Co h1016 Wells St
" Doris B library asst N C Central Univ r311 Ebon Rd
" Earl supt C & A Constn rBahama NC
" Ellie R (Wid Carson) maid h1205 Gilbert St
" Howard B production Coca-Cola h706 Hancock St
" Jacquenett research aide Duke Univ & Hosp r706 Hancock St
" James W & Jackie E; mech 500 Du Pont Cir Apt 45 h500 Du Pont Cir Apt 45
" Larry driver Barnes Sup rRt 1 Bx 199 Bahama NC
" Luther D Jr & Maria H; pres Central Leaf Tob rOxford NC
" Mark asst mgr The Junction r531 N Hoover Rd
" Minnie P lpn Duke Univ & Hosp r410 Pilot St Apt E- 4
" Norma O emp Northwestern Bk h2116 Front St Apt C7
" Nuphvell maid D C May Co h209 E Geer St
" Odell S & Dorothy L; mach opr L&M h2717 Rochelle St
" Paul J slsmn Coggin Pontiac rPO Bx 412 Pittsboro NC
" Phyllis studt h2300 Hillandale Rd
" Priscilla E clk-sten City Of Durham
" R wvr Burl Indus h307 W Geer St Apt 2
" Robt h2112e Broad St Apt 32
" Robt L Jr emp City Of Durham
" S bkkpr h1007 Merrick St Apt B
" Thelma W (Wid John T) retd h706 Carroll St
" Timothy lab C & A Constn rBahama NC
" W Nelson supt C & A Constn r3907 Dodge St
" Wallace C financial aid dir N C Central Univ rRoxboro N C
" Walter bell capt Downtowner Mtr Inn rBx 311 Ebon Rd
" Willie L grounds mtcemn N C Central Univ rRt 2 Bx 310 Rougemont
Blackwood Arth h310 W Trinity Av Apt 15
" Carolyn reg nurse R Carl Britt r3010 Kennon Rd
" Charlie R & Lottie H; retd h1915 James St
" E Hugh & Elsie P; retd h3014 Dixon Rd
" Ethel B (Wid Roland K) retd h3608 Chapel Hill Rd
" Frances nurses aide Hillcrest Conval Center r1002 Clarendon St
" Geo M & Sarah O; retd h701 Newsom Av
" Geo S & Carolyn P; msg State Natl Guard h3010 Kenan Rd
" Harvey P & Florence N; ship clk Mtr Bearings & Parts h614 E Club Blvd
" Hazeline C Mrs pkr Strawbridge Studios r617 Starmont Dr
" James C instrument mkr Duke Univ & Hosp rRt 1 Bx 305 Hillsborough NC
" John mgr Pizza Keg rChapel Hill NC
" John & Leona J; retd r6509 Garrett Rd
" John ins agt 212 Morgan St
" Judith E r3220 Duke Homestead Rd
" Kathy Jo med tech Duke Univ & Hosp r617 Starmont Dr
" Lewis B & Hazeline C; fxr L & M h617 Starmont Dr
" Linda Y key punch opr City Of Durham
" Luna B h2603 Chapel Hill Rd
" Nancy r2502 Pickett Rd
" Randy mgr D & L Appliance & Parts rDodson Av
" Robt G & Eva D; eng Vets Hosp h3220 Duke Homestead Rd
" Roy M retd h6509 Garrett Rd
" S J clk Big Star
" Scott waiter Country Squire Steak Hse rChapel Hill N C
" Sheila L sr clk Genl Tel h2821 Dodson Av
" Truett N & Georgia W; emp Syracuse Rigging Co h3524 Mossdale Av
" Wm S & Hazel; farmer h4348 Alston Avenue Rd
Blacock Cathy nurse County Mem Hosp h808 Green St Apt C2

BLAHA

Blaha M h1315 Morreene Rd Apt 7l
Blair Anne L clk Duke Univ & Hosp r2748 Middleton St Apt 17b
" D L h2818 Dearborn Dr
" Erle M elec designer T C Cooke Inc rRt 4 Mebane NC
" House (Tony Drago) restr 3930 Chapel Hill Blvd
" Houston mgr The Junction h1420 Wyldewood Rd Apt A2
" Houston V & Maxine P; lab relation splst U S Govt h2330 Hilton Av Apt 15
" James R Jr firefighter City Of Durham
" Johnnie M aide Duke Univ & Hosp rAshville NC
" Margt clk Swiss Colony
" Maxine P sec Young Roofing Company h2330 Hilton Av Apt 15
" Maxine P Mrs ofc sec Young Roofing r2330 Hilton Av Apt 15
" Melanie masseuse Sou Mansion Massage r835 N Mangum St
" Steph L med records clk Duke Univ & Hosp r2748 Middleton St Apt 17b
" V h2748 Middleton St Apt 17b
" V P & Minnia; studt h2700 Sarah Av
Blake Adrienne R food serv aide Duke Univ & Hosp r1131 Raynor St
" Alma h410 E Pilot St Apt B5
" Arth L emp City Of Durham
" Barry emp Crompton Car Wash r410 E Pilot St Apt B5
" Bessie W (Wid Wm M) retd h610 Trent Dr
" Blanche retd h1018 Oakland Av
" Brenda stylist Croasdaile Barber & Style Shop
" C J Jr asst mgr Winn-Dixie
" Carol S processor Duke Univ & Hosp r2605 Joyner Rd
" Charlie atndt Kwik Kar Wash
" Charlie S plant mtce mech City Of Durham
" Cheryle studt r410 E Pilot St Apt B5
" Clyde L recapper Rigsbee Tire Sls rRt 1 Morrisville NC
" Deborah h403 W Club Blvd
" Deletha W Mrs nurse Vets Admn h1131 Raynor St
" Donna G ofc sec Party-Time Ice
" Dorothy S Mrs ofc mgr Baldwin's r202 Cherry Grove
" Edith h806a South St
" Edith h143l Liberty St
" Erma O Mrs maid Lowe's Grove Elem Sch h722 Hopkins St
" Ernestine L librn Durham County Library h2114 Charles St
" Esau & Nancy M (Blake Pntg) h2924 Cedarwood Dr
" Esther H data terminal opr supvr Duke Univ & Hosp r1622 Greenbriar St
" Etta H retd r2012 Englewood Av
" Felton J sr electn Duke Univ & Hosp rRt 2 Winkler Rd
" Greg h608 Hardee St Apt F5
" Helen h311 S La Salle St Apt 11
" Helen L sr asmblr Duke Univ & Hosp r5200 Hillsborough Rd Apt 9
" Hildur B staff nurse Duke Univ & Hosp r609 Ruby St
" James D sr plmb Duke Univ & Hosp rRt 2 Bx 424
" James H & Kath B; asst prin Sou Hi Sch h1607 Euclid Rd
" Jerry L visiting lecturer N C Central Univ h3525 Mayfair St Apt 101
" John librn Parkwood Br Durham County Library
" Johnny E studt r1607 Euclid Rd
" Joyce or tech Duke Univ & Hosp rRt 2 Bx 386
" Kathleen B tech Duke Univ & Hosp r1607 Euclid Rd
" Larry driver Car Chem Corp
" Latta cleanupwn Triangle Volkswagen h1032a Kent St
" Lewis & Susan S; studt h523 Morreene Rd
" Lillie h3311 Glasson St Apt A
" Malcolm L & Katie O; retd h1422 Hudson Av
" Marilynn lpn Duke Univ & Hosp h2414 Chapin St
" Mary R tchr Northern Hi Sch r3525 Mayfair St
" Nicholson mgr Washington Duke-Best Western r1829 Front St Apt D2
" Norman J pub safety ofcr City Of Durham
" Painting Co (Esau Blake) 2924 Cedarwood Dr
" Pamela studt r1131 Raynor St
" Pamela J sec Duke Univ & Hosp h2112b Broad St Apt 23
" Richd R & Sandra W; fitter Pub Serv h624 Lynn Rd
" Robt L & Hildur B; assoc Duke Univ & Hosp h609 Ruby St

BARNES SUPPLY CO. INC.
Purina
Dealer
Feed
Seeds
Farm Supplies
Insecticides
TEL. 286-7331
774 9th St. (WD) (27705)

TRIANGLE FLEA MARKET
ANTIQUE TO JUNK
842 Angier Av. (27701)
682-1073

BLAKE
" Rosanna W Mrs counselor-instr N C Central Univ r305 Jesmond St
" Sam & Jetty R; retd hB3 Cornwallis Ct
" Sandra W Mrs media aide Oak Grove Sch r624 Lynn Rd
" Steven h29c Mc Dougald Terrace Apts
" T C h405 E Maynard Av Apt 4
" Terri V studt r1131 Raynor St
" Timothy C & Charlotte; stores supvr D P Co rRt 1 Bx 259-4a Hillsborough NC
" W L safety coordinator Duke Univ & Hosp h105 Dryden La
" Wayne h500 Hardee St Apt 8
" Wm retd h712½ Grant St
" Wm mason City Of Durham h226 East End Av
" Wm C & Ester; slsmn Alexander Mtr r1418 Hudson Av
Blakely Felix Jr & Annie R; emp Am Tob h1118 Drew St
" Florence E library staff wkr Duke Univ & Hosp h709 W Club Blvd
" Lee R & Melanie S; slsmn Southernair h2900 Camberly Dr
" Melanie S sec Duke Univ & Hosp r2900 Camberly Dr
" Scott R mfg Gunter & Cook h700 Morreene Rd Apt H15
" Tony A USAF r1118 Drew St
Blakemore Deborah J clk Duke Univ & Hosp r514 S Duke St
Blakeney Dorothy M aide Duke Univ & Hosp r2810 S Roxboro St
" Napoleon & Dorothy H; emp L&M h2810 S Roxboro St
Blakey Lois h204 King's Daughters Home
Blakley David studt h1909 Yearby Av Apt F
Blalock See Also Blaylock
" Albert H & Phyllis G; supvr City Of Durham h2712 Joyner Rd
" Alice W Mrs order clk N C Mut Whol Drug rStem N C
" Andy E & Betsy; sr eng L & M h3503 Duke Homestead Rd
" B Y & Cordelia M; carp C C Woods Constn h401 Morreene Rd
" Betty mgr O'Neill's Card Shop r3725 Cambridge Rd
" Betty A sec Duke Univ & Hosp rRt 1 Bx 176 Rougemont NC
" Billie M sr clk Duke Univ & Hosp rRt 1 Hurdle Mills NC
" Bob emp Erwin Mills h3208 Kenan Rd
" Brenda B br mgr Wachovia Bk & Tr rRt 2 Rougemont NC
' C B slsmn Electrolux rStem N C
' Carl asst mgr Mannella's
Carl T r1018 9th St
' Cecil C & Annie S; atndt Duke's Exxon Serv Center h713 Martin St
' Charles retd r801 Cleveland St
' Chas S whsemn N C Mut Whol Drug h311 S La Salle St Apt 35k
' Clifton E & Virginia F; communications consultant h2714 Sarah Av
' Clyde T & Ethel M; retd h2414 Albany St
' Donna W Mrs asst sec Security Sav & Loan Assn r425 Idlewood St
' Doris B Mrs retd h2724 N Roxboro Rd
' Doris T cafeteria wkr Holt Elem Sch r200 Cheryl Av
' Ednah B counselor N C Central Univ rEagleson Hall
' Eliz A Mrs sr dietetic supvr Duke Univ & Hosp h2214 Edwin Av
' Frances P Mrs tchr Bragtown Elem Sch r5414 Charleston Dr
' Fred studt r3501 Guess Rd
' Fred G plmb Goss Pump h3501 Guess Rd
' Grace F slswn Belk's h2709 Joyner Rd
' Hallie T Mrs retd h616 Shepherd St
' Hope P Mrs h3421 Glasson St Apt F
' Howard T mgr Duke Univ & Hosp r4316 Erwin Rd
' Inis E & Virginia H; retd h115 Forest Wood Dr
' J studt h2752 Middleton St Apt 31h
' Jacquelyn sec Duke Univ & Hosp r2510 Sparger Rd
' James M supvr Duke Univ & Hosp r616 Shepherd St
' Janet legal sec Henry Bane rPO Bx 371
' Janet h2306 Lednum St Apt A
' Jesse Jr & Shirley B; mach L&M h2804 Lawndale Av
' John mgr E M Smith & Son Food Mart
' John R & Alice G; retd h1608 Kent St
' Johnny & Rhonda R; driver Bassichis Co h2701 Glover Rd
' Jonathan L & Mary; emp Lee Air Cond h3404 Duke Homestead Rd
' Judy A tech Duke Univ & Hosp rRaleigh NC
' L Marie r2725 Joyner Rd
' Lenora C Mrs cafeteria wkr Durham County Genl Hosp h503b Price Av
' Lillie P sr clk Duke Univ & Hosp r3404 Duke Homestead Rd
' Linwood T & Shirley P h908 Wyldewood Rd
' Lissie L nurses' aide Hillcrest Conval Center rRoogemont NC
' Lois C h408 S Driver St

BLALOCK
" Margie W (Wid Marvin A) retd h302 Monmouth Av
" Marie T Mrs ofc sec U Of NC h107 W Lavender Av
" Marilyn B r1018 9th St
" Mary B Mrs retd h823 Wilkerson Av
" Michl computer opr Duke Univ r616 Shepherd St
" Minnie W retd h2725 Joyner Rd
" Nelson E & Kay H; rec clk Burl Indus h3808 Pendergrass St
" Pam dental asst Drs Mitchem Cox & Cathey rMorene Rd
" Pamela teller Guaranty State Bk r200 Cheryl Dr
" Patricia C clk Duke Univ & Hosp rRt 1 Timberlake NC
" Pearl G (Wid Reuben A) h1104 Iredell St
" R h22j Carriage House Apts
" Ralph D & Nellie B; retd h1411 Maryland Av
" Rebecca L eligibility splst County Dept Social Servs r808 Green St Apt C2
" Richd A & Betty W; emp Frito-Lay h3605 Westminster Av
" Ruby B Mrs h1018 9th St
" Shirley sec Duke Univ & Hosp r908 Wyldewood Rd
" Shirley Mrs cash Cottingham's Gro r2804 Lawndale Av
" Steven R & Kathy; slsmn M M Fowler rRaleigh NC
" Susan S Mrs clk Met Life r2222 Overland Dr
" T S emp Big Star
" Thos C mech Coggin Pontiac rHillsborough NC
" Thos E & Mary; mech Miller Mfg rRt 1 Hurdle Mills NC
" Tommie S & Peggy H; clk Colonial Stores h606 Reta Rd
" Tommy S tchr Chewning Jr Hi Sch r6419 Pondview Dr
" Tuggle L hlpr Duke Univ & Hosp r808 Brye St
" Tyrone T & Donna W; emp Montgy Ward h425 Idlewood St
" Van W pharmacy tech Duke Univ & Hosp r3215 Bonner St
" Vance O & Virginia; plmb Acme Plmb & Htg rHillsborough NC
" Velma A clk King's Red & White Super Mkt h1113 Camden Av Apt 1
" Virginia A clk-typ Duke Univ & Hosp rRt 4 Bx 452 Hillsborough NC
" Virginia F asst chf tech Duke Univ & Hosp r2714 Sarah Av
" W Melvin & Myrtle R; retd h3412 Duke Homestead Rd
" W Ronnie & Susan S; rate analyst L & M h2222 Overland Dr
" Wiley F & Billye; driver Pilot Frt Carriers rRt 3 Bx 304 Hillsborough NC
" Wm mech County Bd Of Educ rRt 3 Bx 185c
" Wm A & Pauline B; servmn Duke Univ & Hosp h1403b Holloway St
" Woodrow ctr Seeman Printery h4022 Chapel Hill Rd Apt 23
Blan T h311 S La Salle St Apt 26h
Blanchard Broddie F & Margt P; carp h1402 W Lakewood Av
" Connie H & Carolyn T; mech London Marina h109 W Leon St
" Donald G mgr The Bead Tree r409 Leon St
" Edw V h1114 N Guthrie Av
" G Roger & Lynn W; v-pres-sec Phillips Ins Agcy h2705 University Dr
" Gurney R & Eliz G h3116 Buckingham Rd
" Hjordis mgr The Bead Tree r409 Leon St
" Lottie M Mrs retd h2524 Chapel Hill Rd
" Margt coordinator Duke Univ & Hosp r1402 Lakewood Av
" Minnie P (Wid Julius L) retd h208 Hammond St
" Nelson retd h410 E Pilot St Apt S5
" Rupert h1810 Fayetteville St
" Sam slsmn Trico Elec Sup rGraham NC
Bland A h2112d Broad St Apt 2
" Billie uphol Kim & Mike's Uphol rRt 1 Kingsbury Dr
" Billie P & Pauline B; wtchmn City Of Durham h1120 Midland Ter
" Cornelia T Mrs retd h310 Linwood Av
" Gertrude F hsekpg asst N C Central Univ r2924 Beechwood Dr
" James L pres Coml Letter Serv rRaleigh N C
" James L mgr Commercial Equip Inc Of Durham rRaleigh NC
" Jean h3300 Shannon Manor Apt 5f
" Jim studt r4154 Deepwood Cir
" Jimmy & Pat; carp h315 W Trinity Av Apt 6
" Jimmy R & Patricia J h604 Craven St
" John C & Rebecca; servmn Nu-Tread Tire rRD 2 Chapel Hill NC
" John H h922b Lancaster St
" Kalman P faculty Duke Univ & Hosp rChapel Hill NC
" Kim counter clk Orange Julius
" Mabel retd h2616 Erwin Rd Apt 148
" Marion h901 Chalk Level Rd Apt F11
" Mary G retd h2009 Woodrow St
" Michl A (Kim & Mike's Uphol)
" Mike h901 Chalk Level Rd Apt P10
" P C h3715 Shrewbury Dr
" Patricia M clk-typ City Of Durham
" Paul C comptroller City Of Durham r209 Omega Rd

WINDSOR LAND CO.
RURAL LAND SPECIALISTS
Offices Located At Starpoint Center
South of Chapel Hill, Chapel Hill, N.C. (27514)
933-8975
933-8840

It's quality first at no extra cost!
Office SERVICE Company
OF DURHAM
"From Copy-To-Press-To Post Office"
PRINTING, COPYING, AND LETTER SHOP
Tel. 489-4077
1911 Chapel Hill Rd.
Durham, N.C. (27707)

MARIE AUSTIN REALTY CO., Inc.
REALTORS
We Sell
Wall To Wall
Happiness
Look For
The Pink Sign
• Residential
• Commercial
• Farm Properties
• Custom Designed Homes
Multiple Listing Service
1019 Green St.
Durham, N.C. (27701)
Tel. 688-2304

GANN INDUSTRIAL SUPPLIES & MACHINE SHOP
MUNICIPAL SUPPLIES — CLOW VALVES — MILWAUKEE ELECTRIC TOOLS
FIRE HYDRANTS — AIR COMPRESSORS — BOILER INSTALLATION — REPAIRS
PVC-CAST IRON PIPE — CEMENT ASBESTOS PIPE
312 S. Miami Blvd., P.O. Box 11618 (27703) Phone 596-8178 Wats Tel. (800) 672-8555

Miller Insurance Agency
GENERAL INSURANCE
Suite 710 Central Carolina Bank Bldg. 111 N. Corcoran St. (27701)
P.O. Box 3867 (27702) Tel. 682-2188

BLAND
" Paul C & Judy K; emp City h314 Rippling Stream Rd
" Rebecca C sr clinic asst Duke Univ & Hosp rRt 2 Chapel Hill NC
" Russell E prosthetist Duke Univ & Hosp rRt 8 Bx 324
" The apts 1021 Minerva Av
" Verta G (Wid Frank P) r2009 Woodrow St
" Wayne mgr Seven Eleven Food Store rLeon St Apts
Blanden Anastrasia studt h1210f Morreene Rd
Blanding Kenneth & Clementine; emp Duke Univ h114 Lynn Rd
Blankenship Catherine operating rm tech Duke Hosp h3600 Tremont Dr Apt G5
" Doye L & Patsy W; formn A & H Paving h1710 Hillandale Rd
" Fannie E lndry wkr Duke Univ & Hosp rAsheville NC
" Larry S driver Paper Stock rFranklinton NC
" Michl D atndt Duke Univ & Hosp rAsheville NC
" Patsey waitress Weinerville Restr r1710 Hillandale Rd
Blanks Billy Seeman Printery r5506 Falkirk Dr
" Celia D dir nursing servs Duke Univ & Hosp r5506 Kalkirk Dr
Blanton Bobby USA r2002 S Miami Blvd
" Charles D & Sue H (Rockwood Barber Shop) h804 W Cornwallis Rd
" Clarence C & Martha W; with Bethesda Elem Sch h2002 S Miami Blvd
" John T Rev & Ruth B; pastor Free Will Bapt h910 Ferncrest Dr
" John W & Betty S; constn insp City Of Durham h412 W Maynard Av
" Ken slsmn Harvey's Whse
" Kenneth C psychiatric atndt Duke Univ & Hosp h3549 Mayfair St Apt 207
" Martha food supvr State Dept Corrections rOxford NC
" Michl M & Anita L; dept chf Vets Admn h802 Colonial Dr
" Sue H Mrs (Sue's Beauty Shop) r3304 Waterbury Dr
" Virginia D hsekpr Duke Univ & Hosp r921 Alabama Av
Blaton J emp Best Products
Blatz Mary F h405 N Gregson St
Blavett Jeff studt h601b Watts St
Blaydon Colin C faculty Duke Univ & Hosp r1817 Woodburn Rd
Blaylock See Also Blalock
" Alene K emp Genl Tel r108 Hammond St
" Cheryl studt r2218 Fitzgerald Av
" Fred G Jr hsekpr Duke Univ & Hosp r2704 Cammie St
" Minnie M h1315 Morreene Rd Apt 31c
" Raymond L & Alene K; emp City Of Durham h108 Hammond St
" Wayne & Betty h2511 Tryon Rd
Blayock Clyde & Ethel; retd h2309 Woodrow St
Blaze Joe mgr Westside Gulf
Blazer Dan G & Sherrill W; asst prof Duke Univ & Hosp h5102 Long Leaf Dr
" Financial Servs Thos G Cloer Mgr loans 120 E Main St
" T h301 Swift Av
Blazey Dale L studt h3011 Pratt St Apt K
Bleau Gerald A (Ivy Rm Ltd)
Bleck W h311 S La Salle St Apt 8i
Bledsoe Betty A waitress Western Sizzlin' h4417 Ryan St
" Charles R & Charlotte W; driver Mc Lean Trucking h1914 Cardens La
" Doris S Mrs retd h6 Hawthorne Dr
" Earl C driver Pilot Frt Carriers h420 Craven St
" Harold L & Peggy H; servmn Pub Serv h3511 Cole Mill Rd
" Moses Mrs retd h1508 Englewood Av
" Pearlie A Mrs tchr aide C C Spaulding Sch r607 Lee St
Bleecker Gary & Edna I; mech h3764 Guess Rd
" Geo H & Gloria; formn L A Downey & Son h2305 Stroller Av
Bleier C r911 Lambeth Cir
Blender Rhonda H staff nurse Duke Univ & Hosp h401 Downing St Apt H
Blenins Betty J h1044 Oakland Av
Blessing Carol L studt r812 W Markham Av
Blevens G H instlr reprmn Genl Tel rRt 1 Bx 47 Creedmoor N C
Blevins Etta Mrs h4137 Chapel Hill Rd Lot 10
" James mech Arc Elec rHillsborough NC
" Pat h2501 Pickett Rd Apt 4

BLIND
Blind Tiger The Tommy Thompson Mgr night club 2526 Erwin Rd
Bliss Michl B plant acctg splst Duke Univ & Hosp r5114 Inverness Dr
Blizzard Susan h901 Chalk Level Rd Apt Y14
Bloch D h2748 Middleton St Apt 16f
" Edmund C h2117 Bedford St Apt 25
" Peter h1808 Chapel Hill Rd Apt 11a
Block & Bottle Co The Preston Delph tavern 3414 Croasdaile Rd
" Edmond D hse staff Duke Univ & Hosp r2117 Bedford St Apt 25
Blodgett David N tchr Northern Hi Sch r149 Lin Tilley Rd
Bloem D phys Duke Hosp h3905 Tremont Dr
" Josephus T hse staff Duke Univ & Hosp r3905 Tremont Dr
Bloemeke Carol M data entry opr Genl Tel r2709 Oberlin Dr
Blomberg Claire L Mrs pres Style Shop h2304 Alabama Av
Blommer Andre studt r1422 Woodland Dr
" Earl J & Catherine C; microbiologist EPA h1422 Woodland Dr
" Eric J studt r1422 Woodland Dr
" G L studt r1422 Ruffin St
Blomquist Harold R instr staff Duke Univ & Hosp h2517 Glendale Av
" Margt M Mrs h922 Demerius St
Blongewicz B h301 Swift Av
Blood Nancy r909 Green St
Bloodworth Alex v-pres export sls Miller & Norburn
" Alex M & Gretchen D; slsmn Coml Equip h3019 Oxford Dr
" Edwin D carp Delta Constn r2216 Lafayette St
" Gretchen R studt r3019 Oxford Dr
" Kayla studt r2400 Chapel Hill Rd
" Marion L & Lillian R; mech Wright Mach h2400 Chapel Hill Rd
" Marion L Jr studt r2400 Chapel Hill Rd
Bloom Martin E repair Y & J Furn rCarrboro
Bloomenthal Elaine L Mrs retd h1212 Green St
" John J studt r1212 Green St
Blossom C h4216 Garrett Rd Apt L44
Blount (See Also) Blunt
" Beverly studt r110 N Buchanan Blvd
" Essie J (Wid Augustine) retd h606 Bacon St
" Fairley W reprmn Johnson's Uphol rRt 1 Wake Forest NC
" Howard slsmn Lamb's Men's Wear
" James E servmn Orkin Exterminating h820 Dreiser St
" James J mech Thompson's Exxon Servicenter r904 Massey St
" L H h510 Brighton Rd
" Lenora cash Duke Univ & Hosp r714 Melanie St
" Linwood D r1106 Moreland Av
" Percy & Margt W; tchr Durham Hi Sch h602 Dunbar St
" Rholivia Mrs retd h1106 Moreland Av
" Sharon h215 Archdale Dr
" Tennie N h1021 Sherwood Dr Apt A
" Theo R & Mozella H; retd h809 Price Av
" Wm A & Jessie M; retd h2819 Chelsea Cir
Blow Joe G & Eliz (Blue Flame Gas) rRaleigh N C
Blue Annie B Mrs retd h402 Anderson St
" Calvin A & Patricia M; counselor C A Dillon h405 Red Oak Av
" Cath A clk Duke Univ & Hosp h312 N Buchanan Blvd Apt 305
BLUE CROSS & BLUE SHIELD OF NORTH CAROLINA Service Centers: Durham-Chapel Hill Blvd, PO Box 2291 (27702), Tel 489-7431; Local Service Offices: 800 S Duke, Tel 688-5531; Government Programs: 800 S Duke, Tel 688-5528
" Cross & Blue Shield Of North Carolina Raymond E Pentergrass Mgr 410 W Geer St
" David & Frances; driver Broadway Taxi h608 N Driver St
" Delbert Mrs h115j Liberty St
" Flame Gas Co (Joe G Blow & Ray A Boyette) bottled 2818 Angier Av
" Glenda B bkpr Mc Broom's Rentals h915 Onslow St
" Gloria S med laby clk Duke Univ & Hosp hD2 Cornwallis Ct
" Hattie B Mrs h54d Mc Dougald Terrace Apts
" Hawaii Restaurant Khai Thai Chung Mgr 3421 Hillsborough Rd
" Ila J assoc prof N C Central Univ rPO Bx 19677

ALLISON-MORTON AUTO SALES
Telephone 596-3003
Holloway Street at Chandler Road Durham, North Carolina 27703

Doris' FLORIST
Emma Brame — Professional Designer and Manager
FREE DELIVERY SERVICE
Hospital and Funeral Arrangements WEDDINGS OUR SPECIALTY
SATISFACTION GUARANTEED
Large Selection of Tropical Plants From Florida Weekly
303 E. Chapel Hill St. (27701) DOWNTOWN DURHAM Phones 682-0544 and 682-8636

Belk Leggett
Durham's Largest Department Store
FREE PARKING
South Square Mall, Chapel Hill Blvd. 493-3411

BLUE
' James B & Annie B; dishwshr Howard Johnson's Restr r402 Anderson St
' James F & Addie L; v-chancellor studt affairs N C Central Univ h1912 Campus St
' Johnnie R emp Herald Sun r608 N Driver St
Joseph L & Mary L; acctg asst Genl Tel h916a Onslow St
Larry studt r1016 Holloway St
Marion B Mrs h511 Canal St
Mary W lpn Duke Univ & Hosp r916 A Onslow St
Maxine h3031 Weymouth St Apt G04
Michl electn r402 Anderson St
Morrison h3231 Shannon Manor Apt 23b
Othello V emp B & B Plstrg r114 Dunstan St
Robt C emp State Health Dept r511 Canal St
Robt L & Pearl J; emp Am Tob h3038 Forrester St
Wm B guard Vanguard Security Serv r402 Anderson St
luford Lola smstrs Burl Indus h3020 E Weaver St Apt 23
lulock Vance lab E M Smith & Sons No 5
lum F r2208 Pike St
Fred h319 E Trinity Av
Jacob J & Ruth M; prof Duke Univ & Hosp h2525 Perkins Rd
James h1505 Duke University Rd Apt 5h
Jeffrey C hse staff Duke Univ & Hosp r2012 Milton Rd
Laura studt r2525 Perkins Rd
Lucy B Mrs business coordinator Duke Univ & Hosp h3928 Nottaway Rd
Marcia r3928 Nottaway Rd
Olivia h3928 Nottaway Rd
Robt studt h3617 Duke Homestead Rd
ume Julie h924 Dacian Av Apt 9
umenfeld Donald instr staff Duke Univ & Hosp r604 Cleveland St
umenkoff F W studt h221 Anderson St Apt L
umenkopf Bennett hse staff Duke Univ & Hosp r221 Anderson St
umenthal D studt r205 Oregon St Apt C
Edna M retd h910 Lambeth Cir
James & Daphne; psychologist Butner h3820 Somerset Dr
lumfelder Theresa hse staff Duke Univ & Hosp h1901 Morehead Av Apt 8
lunt See Aso Blount
D J h1835 Cheek Rd Apt 10a
Deborah J studt h1835 Cheek Rd Apt 17a
Mary B retd h3020 E Weaver St Apt 13
Russell E & Cora D; retd h1202 Rosewood St
Bst Eliz retd h1119 Iredell St Apt 4
Bth Karen studt h206 Oregon St Apt B
B Miriam L (Wid James R) programming dept Capcities Communications h410 W Leon St
Bock Tommy slsmn Gann Mach Shop & Indus Sup rWhispering Pines NC
Bthe C S h143v Liberty St
" am constn wkr h534 Barnes Av
Bpes Ronald h1014c Rosedale Av
Bitwright Bernard h112 W Lynch St
" h511 Downing St Apt C
B's Bread & Butter (Robt Pendergraft) 3011 Fayetteville St
" xxon Service Center (Bob L Morrison) 1411 Morehead Av
" hrifty Shop genl mdse 526½ E Main St
Bb Cathy cash One Hour Koretizing
Bbie Sally L Mrs babysitter r1100 Merrick St Apt C
Bbit Braxton emp Central Carol Farmers r1134 Elmo St
" ouis property mgr R-A-Properties
" uth C (Wid David) retd r1410 N Duke St
" arren C retd r1410 N Duke St
Bbitt Alvis h3301 Thompson Rd
" lvis N barber r616 E Ellerbee St
" nnie A Mrs retd h616 E Ellerbee St
" nnie L emp L&M r709 Gray Av
" th J & Aretha h908 Chester St
" xter N & Lucille W; retd h4420 Ryan St
" rnice hsekpr Duke Univ & Hosp h3623 Dearborn Dr
" tsy A cash Rhodes Inc r610 Craven St
" adley & Maggie S; tire changer Montgomery & Aldridge h709 Gray Av

BOBBITT
" Candace L serv assoc Genl Tel h305 W Maynard Av
" Deborah studt r10f Few Gardens
" Deborah E sr med sup asmblr Duke Univ & Hosp r3214 Dearborn Dr
" Dorothy emp Quality Jan Serv
" Esther H (Wid Marvin G) h817 W Knox St
" Eug S & Toni S; adv solr Durham Herald h1118 Wyldewood Rd
" Florence hsekpr Duke Univ & Hosp r3604 Dearborn Dr
" Florence C Mrs retd h1512 James St
" Frank J & Clara C; retd h624 W Markham Av
" Fred h1619 Avondale Dr
" Harold A & Lillian C; mach adj L & M h5604 Garrett Rd
" J Merril & Edith B; carp Burl Indus h724 Lynn Rd
" Jacqueline operating rm tech Duke Univ & Hosp r1619 Avondale Dr
" Joseph & Florence S; retd h3604 Dearborn Dr
" Katie Y sls dir Holiday Inn h1920 Bedford St Apt 2
" Lee E Mrs Burl Indus h706 Gray Av
" Lillian C sec Veterans Administration Hosp h5604 Garrett Rd
" Lucious G & Margt M; hsekpg supvr Duke Univ & Hosp h3214 Dearborn Dr
" Lucious G Jr studt r3214 Dearborn Dr
" Margt M linenrm atndt Duke Univ & Hosp r3214 Dearborn Dr
" Marvin G Jr slsmn W T I K Radio h815 W Knox St
" Nellie J (Wid Wm M) retd h1410 James St
" Philip M & Clara C; buyer C W Walters Co h1418 Pennsylvania Av
" Phyllis data terminal opr Duke Univ & Hosp r3214 Dearborn Dr
" Ronald C agt Durham Life Ins h1430 Newcastle Rd Apt C1
" Steve P r1418 Pennsylvania Av
" Susan B Mrs ofc sec Durham Women's Clinic rRoxboro NC
" Virginia W Mrs h1114 N Buchanan Blvd
" Wm studt h707 Louise Cir Apt H
" Wm Jr h1019b Lancaster St
" Wm M retd h1601 Maryland Av
" Wm T & Pansy B; retd h2021 Woodrow St
" Willie L emp Central Caro Farmers r709 Gray Av
" Winford F & La Rue B; retd h2012 Pershing St
" Yvonne D med records clk Duke Univ & Hosp r3214 Dearborn Dr
" Zula W Mrs retd h820 Green St
Bobby's Gulf Service & Grocery (Bobby Mc Neill) 4506 N Roxboro Rd
Bobectocon Mack h311 S La Salle St Apt 45k
Bobo Chester A Jr & Alease H; tailor 2919 Sprucewood Dr h2919 Sprucewood Dr
" Chester A III studt r2919 Sprucewood Dr
" Earl instr N C Central Univ r1101 Dayton St Apt 6
" Florence M Mrs pharm tech Duke Univ & Hosp h2504 Vesson Av Apt 6a
" Gene R & Florence; eng Danl Internatl Corp h2504 Vesson Av Apt 6a
" Lula B Mrs retd h300c S Plum St
Bobula James A & Suzanne C; dir of educ & evaluation Duke-Watts Med Program h3619 Dover Rd
Bocchino Anthony J faculty Duke Univ & Hosp h3803 Hillgrand Dr
Bock Cath E nurse Duke Univ & Hosp r17 Balmoray Ct Apt 20
" Fred W h612 E Maynard Av
" Jas K studt r1010 Edith St
" James K & Sonja W; stmftr L & M h1010 Edith St
" Margt M sec Duke Univ & Hosp r30 Howe St
" Richd J studt r1010 Edith St
Bodden Howard L & Roxanne h4137 Chapel Hill Rd Lot 7
Boddie James & C Lisa; emp Sou Ry h1315 Morreene Rd Apt 7j
" John E hsekpr Duke Univ & Hosp r1228 Berkeley St
" Leah h2800 Croasdaile Rd Apt H2
" Lisa J sr library asst Duke Univ & Hosp r1315 Morreene Rd Apt 7j
" Needham studt r1101 Vickers Av
" Richd F & Grace C; retd h1101 Vickers Av
Bodie Geraldine nursing methods dir Duke Univ & Hosp hK2c University Apartments
" Geraldine reg nurse Meth Retirement Homes r3927 E Geer St

BOBBY INSCOE REALTY CO. INC.
682-0361
626 Foster St. (27702)
MULTIPLE LISTING SERVICE MLS
REALTOR

DURHAM BUILDERS SUPPLY CO.
BUILDERS' SUPPLIES of All Kinds
BUILDERS' HARDWARE
BUILDING SPECIALTIES
Customer Parking
105 S. BUCHANAN BLVD. (27701)
Phone 688-1381

CLAUDE M. MAY, Inc.
Painting — Papering — Interior Designing
AMPLE PARKING SPACE
101 W. Main St. (27701) Tel. 682-9348

Irene's Studio of Dance
1603 GUESS ROAD ACROSS FROM NORTHGATE DURHAM, N.C. P.O. BOX 1267 (27702)
PHONE (919) 286-4771
TAP BALLET JAZZ ACROBATICS GYMNASTIC BALLROOM DISCO CHILDREN AND ADULTS
Certified Dance Masters of America
Dance Educators of America

THALHIMERS
ONE OF THE SOUTH'S NEWEST AND MOST COMPLETE DEPARTMENT STORES
All Stores Tel. 286-7751
Lakewood Shopping Center
Northgate Shopping Cen

BODIE
" Jas clk Sou Ry
Bodislaw Harry M & Brenda; driver Epes Transport Sys rWillow Springs NC
Bodman Whit studt r923 Demerius St
Bodner Sara h2752 Middleton St Apt 29j
Boekelheide Irving & Priscilla; retd h2502 Wrightwood Av
" Kim studt r2321 Englewood Av
Boerner David F hse staff Duke Univ & Hosp h3518 Mayfair St Apt 102
Bogdonoff Reid patient relations rep Duke Univ & Hosp h4216 Garrett Rd Apt K3ó
Boger Gilbert H & Thelma H; retd h2220 W Club Blvd
" Robt S hse staff Duke Univ & Hosp r500 Umstead Dr Apt 107-D
" Wm mgr The Ranch rPinegate Apts
" Wm K & Ethel K; retd h912 Green St
Boggan Pauline E hsekpr Duke Univ & Hosp r1003 S Altson Av
Boggess Ned h2112e Broad St Apt 28
Boggs Carol E head nurse Duke Univ & Hosp rRt 2 Chapel Hill NC
" Paul T instr Duke Univ & Hosp rChapel Hill SC
" Wade studt h310 Alexander Av
Boghosian Charles & Mary A; physicist Duke Hosp h1411 Broad St
" Mary A sec Duke Univ & Hosp r1411 Broad St
" Steven & Ava (Orange Julius) h2705 Omah St
Bogle Jim emp Sudis Restr h1005b N Buchanan Blvd
Bognar Linda h311 S La Salle St Apt 50l
Bohannan Carol h1320 Wyldewood Rd Apt B1
Bohanon Mary L asst prof N C Central Univ h1915 Cecil St
" Zelma (Wid Frank Y) h1706 Maryland Av
Boineau Denise asst mgr Ups 'n Downs rRt 1 Bahama NC
Boise John M & Margt H; pres-genl mgr Florida Indus Serv h217 Monmouth Av
Bojasko James & Nina h1008a Clarendon St
Boker Marsha L slswn King's Row Fireplace Shop h807 Parker St
Bokes Estelle B Mrs h513 Grant St
Bolander Franklyn F hse staff Duke Univ & Hosp r210 Alexander St Apt F
Bolden Carolyn F tchr Pearsontown Elem Sch r5305 Lacy Rd
" Carolyn J Mrs sec Flav-O-Rich r511 Carlton Av
" Cath J emp Genl Tel r602 C Martha St
" Deloys P Mrs operations asst N C Mut Life Ins r1006 Jerome Rd
" Fontee R truck driver Duke Univ & Hosp r1207 N Roxboro St
" Geo W & Ella D; atndt Faucette Exxon Serv Sta h1106 Lancaster St
" Harding W fl fnshr Duke Univ & Hosp rAsheville NC
" Iona E hsekpr Duke Univ & Hosp r1506 Lakeland St
" J S & Ruby; asst to the agency dir N C Mut Life Ins r2311 Elmira St
" James I & Deloys P; dir of personnel N C Mut Life Ins h1006 Jerome Rd
" Jane F Mrs coml cash N C Central Univ h1220 Dawkins St
" Jennie M h301 W Geer St Apt 1
" Jennie M hsekpr Duke Univ & Hosp r1514 Morning Glory St Apt B
" John G lab City Schs h402b Canal St
" Lucille F msngr Duke Univ & Hosp r1207 N Roxboro St
" Mildred hsekpr Duke Univ & Hosp rAsheville NC
" Millie D Mrs emp Blue Cross-Blue Shield h1029 Sherwood Dr Apt II
" Ruby Mrs clk N C Mut Life Ins r2311 Elmira St
" Ruth Y Mrs asst to treas N C Mut Life Ins r214 Formosa St
" Sadie B lpn Duke Univ & Hosp rRt 1 Bx 348
" Whitley W & Ruth Y; mgr NC Mut Life Ins h214 Formosa Av
Bolding Donald T emp Am Tob h916b Sedgefield St
" Florence S (Wid Monroe W) h3209 Sprunt Av
" Lossie r418 Walker St
" Vanessa slswn Curtain Shop r840 Dresier Dr
" Wm retd h1408 Faber St
Bolen P L h700 Morreene Rd Apt K9
" Sandra A sr research tech Duke Univ & Hosp r2007 Ruffin St
Boler Annie L Mrs cafeteria wkr Club Blvd Sch r35a Wabash Av

BOLER
" Maggie h131g Commerce St
" Robt lab City Of Durham
Bolich See Also Bolick
BOLICH ELEANOR S Vice-President J Southgate & Son Inc, 1013 Broad St, PO Box 1651 (27702) Tel 286-2905, h2800 Chelsea Cir, Tel 489-5152
" Eleanor S Mrs v-pres J Southgate & Son r2800 Chelsea Cir
" Philip M & Eleanor S; v-pres J Southgate & Son Inc h2800 Chelsea Cir
Bolick Elmore E Jr & Frances K; constn wkr h1203 Wall St
" Jimmy Jr slsmn Southeastern Radio Sup r2718 Heather Glenn Rd
Bolin Cumella L h8f Few Gardens
" Pamela studt r8f Few Gardens
" Polly h3022 Colonial Apts Apt 30a
Boling Charles A & Virginia T; tester IBM h1712 Robinhood Rd
" Frank P stockmn Thomas & Howard Cash & Carry r912 Delray St
Bolinger Bobby h1711 Euclid Rd
" Eleanor tchr Hope Valley Elem Sch r1711 Euclid Rd
Bolio Lisa D sr research tech Duke Univ & Hosp rChapel Hill NC
Bolitho Thos E h14d Carriage House Apts
Boliver R studt r705 Louise Cir Apt C
Bolle Linda K staff nurse Duke Univ & Hosp h1829 Front St Apt G6
Bollinger John C h2319 Englewood Av
" Monika K tchr Duke Mem Week Day Sch r5132 Kenwood Rd
" Ralph R hse staff Duke Univ & Hosp r5132 Kenwood Rd
" Rita P social wkr County Dept Social Servs rPO Bx 218
Bolman Ralph M III & Cecilia P; hse staff Duke Univ & Hosp h1022 Minerva Av
Bolmeier Hazel (Wid Edw C) h1535 Pinecrest Rd
Bolneck Clayton A studt r1008 N Gregson St
Bolnick Bruce R faculty Duke Univ & Hosp r704 Brighton Rd
Bolognesi Dani P & Sarah S; assoc prof Duke Univ & Hosp h2511 Sevier St
" Sarah S staff nurse Duke Univ & Hosp r2511 Sevier St
Bolster Cindy asst mgr Big Dipper r5715 Woodberry Rd
" Suzanne mgr Motherhood Maternity r5615 Woodberry Rd
Bolt Shelia A staff nurse Duke Univ & Hosp h2229d Lafayette St
Bolton A studt r205 Oregon St Apt F
" Carolyn C sec Duke Univ & Hosp rRt 1 Hillsborough
" Cynthia S clk-typ N C Central Univ r531 Martha St
" Donna G sec Duke Univ & Hosp r2331 Oriole Dr
" Hugh S & Edith O; retd h1911 Lewis St
" Ida M Mrs cafeteria wkr Carrington Jr Hi Sch r6145 Roxboro Rd
" Minnie E Mrs retd h401 Clay St
" Paul B & Estelle H; retd h1012 Arnette Av
" Ralph formn D C May Co r6135 Roxboro Rd
" T Frances Mrs supvr Watts Hosp r1010 Gloria Av
" Tony R emp Sheltered Workshop r914 Oakland Av
" Troy & Eleanor T; pntr h1915 Lewis St
" Wm R hangs cans L & M r914 Oakland Av
Bolyn Kath med tech Duke Univ & Hosp r1100 Leon St Apt 18
Bomberg Robt B & Jane M (Croasdaile Clinic) h1810 W Lakewood Av
Bonaparte Conell D h1611 Duke University Rd Apt 6g
Bonar Joy W sec Duke Univ & Hosp rRt 2 Chapel Hill NC
" Robt A assoc prof Duke Univ & Hosp rRt 2 Chapel Hill NC
Bonaventura Celia J asst med prof Duke Univ & Hosp rBeaufo NC
" Joseph asst med prof Duke Univ & Hosp rBeaufort NC
Bond Ambrose L slsmn Coggin Pontiac r209 Chateau Apts Carboro NC
" Auriel S Mrs cash A B C Theatres h1905 E Peabody St
" B B nurse Durham County Genl Hosp h3425 Sheridan Dr
" Ben J h118 Monterey La
" Bruce h3022 Colonial Apts Apt 29a
" Cheryl R Mrs tchr Club Blvd Sch r205 Umstead St
" David F h813 Arnette Av
" Emma Z retd h2414 Nebo St
" Jacqueline h1502 Lakeland St Apt E4g
" Lawrence h1807a Palmer St

Wm. Muirhead Construction Co. Inc.
COMMERCIAL • INDUSTRIAL • HIGHWAY
General Offices 682-9215
Muirhead Asphalt 682-9219
Constructors Concrete 682-9211
Building Supplies And Shop 682-9214
1435 Camden Av. At N and W R.R. (27704)
P.O. Box 2012 (27702)

REALTOR®
SOUTHLAND ASSOCIATES
212 N. Corcoran St. Durham, N.C. (27701) and Duke St. at Horton Rd. Call 688-8121
Realtors and Insurors
MEMBER NATIONAL ASSOCIATION OF INSURANCE AGENTS

GREY STONE BAPTIST CHURCH
2601 HILLSBOROUGH ROAD (27005) TEL. 286-2281

BOND
" Lela h9f Few Gardens
" Peggy emp City Recreation Dept r402 Lawson St
" Stanley r3425 Sheridan Dr
' Steph studt r1712 Pace St Apt H
' Viola h514a Liberty St
' Wm E & Arlene W; slsmn Triangle Brick h2611 Francis St
' Wm E Jr emp City Of Durham h2604a Englewood Av
Bonds See Also Bond
' Alvin L Jr & Gay; reporter Durham Herald rRt 8 Bx 438 Chapel Hill NC
' E S h1611 Duke University Rd Apt 7b
' Gay Mrs soc wkr County Dept Social Servs r18 Braddock Cir
' Ivory & Jessie h803 South St
' L M h823½ Glendale Av
' Sidney h3419 Glasson St Apt F
' Wm h306 Powe St
Bone Allan H & Dorothy B; faculty Duke Univ & Hosp h2725 Sevier St
Bertha F (Wid Paul) retd h1005½ Alma St
Dorothy (Craft House)
Holly E studt r2725 Sevier St
Tony E emp Am Tob h1027 Lynn Rd
Boney Charlie retd h402½ Clay St
Lela M (Wid Livious B) retd h2103 Ruffin St
Sidney T & Crystal; animal warden City h1725 Alston Avenue Rd
Bongardt Bert studt r23 Plummer Pl
Deborah A r23 Plummer Pl
Edith R Mrs h23 Plummer Pl
Henry S studt r23 Plummer Pl
Bonham Charles B prod clk A & P r2405 Landis Dr
Rebecca S ticker investigator Genl Tel r2405 Landis Dr
Bonin Andrew A phys Duke Med Center h2007a Englewood Av
Anthony A hse staff Duke Univ & Hosp r2007 Englewood St
Bonjoc Carolina nurse clinician Duke Univ & Hosp rHillsborough NC
Bonk James F faculty Duke Univ & Hosp h112 Pinecrest Rd
Bonker Jeanne B staff nurse Duke Univ & Hosp rRt 7 Bx 137a
Bonneau Vernal G & Sarah C; dept mgr Thalhimers h2920 Gretmar Dr
Bonner Allen B & Carol H; programmer I B M h135 Radcliff Cir
C Lynn studt r2837 Stuart Dr
J Wm & Charlotte F; exec v-pres-treas J Lee Peeler & Co h2837 Stuart Dr
'Jack W III asst prof Duke Univ & Hosp rAsheville NC
'Laura H reg nurse Meth Retirement Homes r3927 E Geer St
'Mark T studt r2837 Stuart Dr
'Muriel D staff nurse Duke Univ & Hosp r1611 Duke University Rd
'Sara h2750 Middleton St Apt 22c
'Vivian Mrs h1029 Sherwood Dr Apt D
Bonnette Clarence h4810 High Meadow Rd
'Staley retd h1215 Fern St Apt A
"Terry L dir Crop-C W S h200 Atlas St Apt 8
"Terry L Mrs mgr Atlas Apts
Bonney Diane emp Blue Cross-Blue Shield r410 E Pilot St Apt E8
Bonnie Fair New & Old Styles (Mable Gregory) beauty shop 2228 N Roxboro Rd
Bonnifield Lee D sr spl cost acctg Duke Univ & Hosp h3407c Swansea St
Bono Andrew E & Martha G; emp V A Hosp h109 Emerald Cir
Bonti Arth P & Mary S; genl mgr Sperry Electro Components h108 Dryden La
" teven A studt r108 Dryden La

BOOK EXCHANGE THE
(Willard M Marley) Text Books, Reference Books, All Kinds, New And Used, Bought, Sold And Exchanged, Medical, Law, Engineering, All Technical Books, Fiction, Bibles, "The South's Largest And Most Complete Book Store", Largest Stock Of Scholarly, Out Of Print In The Southeast, 105-09 W Chapel Hill St (27701), Tel 682-4662

Booter Anne studt h1911c House Av Apt 47

BOOKER
" Belthea A sr med sup asmblr Duke Univ & Hosp r545 Liberty St Apt 6
" Janice S hsekpg suvpr Duke Univ & Hosp r3104 Wedgedale Dr
" L Webb hosp chaplain Duke Univ & Hosp h311 S La Salle St Apt 28f
" Larry h3209 Oxford Dr
Bookhout Cazlyn G & Eliz C; prof Duke Univ & Hosp h1307 Alabama Av
" Eliz faculty Duke Univ & Hosp r1307 Alabama Av
Books Carolyn h872 Estes St
Boon Barbara M research aide Duke Univ & Hosp rBurlington NC
" Marshall M & Edith; emp IBM h4310 Abbey Pl
Boone Alex L r20 Hoover Road Apartments
" Arth & Estelle M; tile mech Admn Bldg h305 E Geer St
" Arthur h608 Hardee St Apt J3
" Barbara hostess Sambo's Restr r4919 Denfield St
" Benj F Mrs h1308 W Markham Av
" Bess I Mrs retd h1012 W Markham Av
" Billy r822 Cleveland St
" C M h1901d James St
" Carolyn h414a N Guthrie Av
" Carrie L key punch opr City Of Durham
" Charles B trades hlpr Duke Univ & Hosp r1414 Ida St
" Charles B & Mary A h1415 Ida St
" Charles W r302 N Hyde Park Av
" Clara M lpn Duke Univ & Hosp h2312c S Roxboro St
" Clarance W & Sharron M; emp IBM h104 W St Paul St
" Clifteen h20 Hoover Road Apartments
" Court Apartments 510 Boone St
" Danl truck driver Brick Classel Homes r305 E Geer St
" Donna r20 Hoover Road Apartments
" Elgie C Mrs bagger Eakes Clns h1010 N Gregson St
" Eliz staff nurse Duke Univ & Hosp rChapel Hill NC
" Everett A & Eunice P; retd h606 Midway Av
" Fannie B h4914 North Singing Woods Pl
" Geo W & Nora M; retd h2117 Ruffin St
" Gertrude F Mrs supvr County Dept Social Servs r30 Oakwood Dr
" Gregory r601 Mallard Av
" James H & Pauline J; retd h312 Raynor St
" James T guard Cash Guard Serv r312 Raynor St
" James T Jr whsemn Sou Sls Agcy r4012 Forestdale Dr
" Janet T h1108 Lancaster St
" Jeanette P visiting lecturer N C Central Univ rRaleigh NC
" John T Jr & Dorothy K; carrier PO h1837 Liberty St
" John W & Cath D; asst mgr Investors Loan h501 Du Pont Cir Apt 6
" Jonathan r414a N Guthrie Av
" Kath T Mrs hsekpr Duke Univ & Hosp h2715 Weldon Ter
" Kathy payroll clk Black Indus rNorthside N C
" L h122 Archdale Dr
" Lennie & Ruby B; farmer h bx60 Hamlin Rd Rt 5
" Lennis & Scerena L; lab L&M hA2 Cornwallis Ct
" Lois retd r419 N Hyde Park Av
" Lyda C sls clk Duke Univ & Hosp rRt 6 Bx 517
" Lynda M Mrs policy typ Crum & Forster Ins Co's h601 Mallard Av
" Magdalene Mrs h111 Channing Av Apt 4a
" Mary H sr med tech Duke Univ & Hosp rRaleigh NC
" Michl co bus garage carp hlpr City Of Durham
" Micheal r20 Hoover Road Apartments
" Mildred L Mrs (Mildred's Beauty Shop) h2328 Huron Cir
" Monnie retd h302 N Hyde Park Av
" Mozelle h2410 Nebo St
" Nora S (Wid Robt L) food wkr Vets Admn h2511 Crest St
" Phillip J emp E P A r4914 North Singing Woods Pl
" Robt & Willie h2917 Monroe Av
" Robt S & Willie G; retd h2918 University Dr
" Rocky studt r615 Raynor St Apt B
" Scerena Mrs clk N C Mut Life Ins rA-2 Cornwallis Ct
" Sharon M data input clk Wachovia Bk & Tr r104 St Paul St
" W Mrs mgr Churchill Apts

DURHAM AWNING COMPANY Inc.
F. L. BRANTLEY
Canvas, Aluminum and Fiberglass Awnings
Aluminum Siding — Custom Venetian Blinds — Storm Windows and Doors
705 FOSTER ST. (27701) TEL. 688-4536

MEMBER FDIC
The Willing Bank
Liberty Bank & Trust Company
Drive Up Service From 8 to 6
TEL. ALL LOCATIONS 683-2531
621 Vickers Av. 500 Morgan St. 1926 Holloway St.
4251 Roxboro Rd. P.O. Box 2089 (27702)

OLIVETTI SYSTEMS
ROWE BUSINESS EQUIPMENT
14 University Dr. (27707) 489-2319

PINE STREET TAXI
For Quick and Courteous Service
Phone 688-1394
1102 S. ROXBORO ST.
DURHAM, N.C. (27707)

J. Southgate & Son
INCORPORATED
Established 1872
FIRE — CASUALTY — AUTOMOBILE — BURGLARY INSURANCE SPECIALIST
BONDS — MARINE — HOSPITALIZATION — HEALTH and ACCIDENT — LIFE
1013 Broad St., P.O. Box 1651 (27702)
Phone 286-290

BOONE W H President-Manager London Marina Inc, South Square Mall, 4125 Durham- Chapel Hill Blvd (27707), Tels 489-9179 And 489-4097, h3736 Bentley Dr, Tel 489-4382
" W P h1700 Chapel Hill Rd Apt 10b
" W Waldo & Myra A; v-pres London Marina h3921 Nottaway Rd
" Wade K & Anna R; retd h3535 Hope Valley Rd
" Wm H & Alma B (Serv Oil Co) h3525 Angier Av
" Willie G slsmn B Dalton Bookseller r2918 University Dr
" Woodrow E & Margt W; quality control Farmers Exch h515 N Hyde Park Av
Boonne Willie Mrs retd h2616 Erwin Rd Apt B76
Boos Susan sec Duke Univ & Hosp rRt 2 Bx 405k Hillsborough NC
Booth See Also Boothe
" Alva W Mrs retd h2008 Southgate St
" Ara S Mrs asst City-County Pub Library h109 W Lavender Av
" Barbara E title abstractor Powe Porter Alphin & Whichard r3920 Somerset Dr
" Beverly H emp Genl Tel r901 Chalk Level Rd Apt J13
" Bobby studt r3920 Somerset Dr
" Bonnie B mgr Servomation r2312 Carver St
" Caroline J staff nurse Duke Univ & Hosp r1805 Bradford Cir
" Danl H studt r310 Alexander Av
" Deborah A greenhse atndt Duke Univ & Hosp r1012 Edith St
" Doris E ofc wkr Mt Hope Fnshg r418 W Leon St
" Downey J & Ruby Z; retd h410 Mason Dr
" E S III studt r416 Monticello Av
" E Spurgeon Jr & M Brooks; sec-treas Booth Real Est & Ins h416 Monticello Av
" Geo M unit serv aide Duke Univ & Hosp r2310 Crest St
" Gerald B h3300 Hursey St Lot 41
" Hazel S clinic coordinator Duke Univ & Hosp r202 Ellerbee St
" J Sidney & Patty W; pres Booth Real Est & Ins h603 Brookwood Dr
" Jean W electrologist h2312 Carver St
" John A tchr Sherwood Githens Jr Hi h2012c Jersey Av
" Martha F Mrs line wkr Am Tob h802a Park Av
" Mildred B patient care asst Duke Univ & Hosp r2310 Crest St
" Patricia Mrs h910b Fiske St
" Patk h311 S La Salle St Apt 47f
" Paul sls assoc Chesson Realtors r5810 Tomahawk Trl
" Paula clk Forrest Jwlrs
" Peggy C swtch bd opr Durham Herald r829 Burch Av

BOOTH REAL ESTATE & INSURANCE INC

J Sidney Booth President, E Spurgeon Booth Jr Secretary-Treasurer, Real Estate, Property Management And General Insurance 1005 Broad St (27705), Tel 286-0702

" Rex K & Hazel S; asst mgr Terminex h202 E Ellerbee St
" Robt E eng Comfort Engs r5133 Troon La
BOOTH ROBERT H & Barbara D; Executive Vice-President Greater Durham Chamber Of Commerce, 4th Floor Wachovia Bank Bldg, 201 W Main St, PO Box 610 (27702), Tel 682-2133, h3920 Somerset Dr, Tel 489-4741
" Sarah retd r401 Oakwood Av
" Stanley emp P & H Eng & Mfg
" Steph V slsmn Booth Real Est & Ins r603 Brookwood Dr
" Susan studt r3920 Somerset Dr
" Vallie W (Wid Ernest S) retd h2926 Guess Rd
" Wm & Beverly h901 Chalk Level Rd Apt J13
" Wm meat dept Winn-Dixie r2310 Crest St
" Wm A material control mgr Duke Univ & Hosp r1138 Raynor St
" Wm H & Mildred M; water & sewage mtcemn City Of Durham h2310 Crest St
" Winfred & Marilyn W; body shop Alex Ford Mtr h4807 South Singing Woods Pl
" Winifred B & Marilyn; body shop Alexander Mtr h5120 Peppercorn St

BOOTH
" Z h2246a S Roxboro St
Boothe Claude A mach opr G B M h906 Holloway St
" Edna C Mrs mach opr L&M h208 Albemarle St
" Frances E lndry wkr Hillhaven Conval Center r906 Holloway St
" Geo T (Suggs' Pl) h1826 Milan St
" James A & Rebecca; emp Boothe Htg & Air Condtg h4710 Brooklane Dr
" Lina L (Wid Walter) h3620 Angier Av
" Patricia A r1004 Clarendon St
Boothroyd Emily M (Wid Edwin) retd h2519 N Roxboro Rd
Booze Dwight taxi driver h512 Bacon St
" Maggie retd h103 W Chestnut St
" Rosa retd r3322 Glasson St Apt C
Boozer A J & Christine F; emp Am Tab h602 Dowd St
Borchardt Frank L faculty Duke Univ & Hosp r100 E Forest Hills Blvd
Borchert Carol E h5301 Revere Rd
Borckwell Sterling M h1017b N Buchanan Blvd
Bordeaux Agnes S studt r3125 Stanford Dr
" Arth L & Ramona W; clk Crabtree Pharmacy h1819 S Miami Blvd
" Beverly T acctg clk Duke Univ & Hosp rRt 5 Bx 662c
" Carrie h1611 Duke University Rd Apt 8c
" Cheryl L teller Central Caro Bk & Tr r1819 S Miami Blvd

BORDEAUX CONSTRUCTION COMPANY INC

Joe T Bordeaux President, Agnes S Bordeaux Secretary, General Contractors, 2720½ Chapel Hill Rd, PO Box 1727 (27702), Tel 489-3393 (See Index To Advertisers)

" Essie K retd h1109 Virginia Av
" Ida J patient processor Duke Univ & Hosp r920 Bluestone Rd
" Iris D Mrs tchr Bethesda Elem Sch h2306 Lednum St Apt H
" Jeffrey L studt r1819 S Miami Blvd
" Joanne sec Duke Univ & Hosp h628 Green St
" Joseph T & Agnes S; pres Bordeaux Constn h3125 Stanford Dr
" M A h3300 Hursey St Lot 40
" M W frt agt SCLRR r920 Bluestone Rd
" Marvin W & Marie S; retd h712 N Duke St
" Nellie B purch asst Duke Univ & Hosp r1109 Virginia Av
" Roy formn Borden Brick & Tile rCheek Rd Rt 6
" Sidney h712a Berwyn Av
Bordeauy Thos S studt h312 N Buchanan Blvd Apt 307
Borden Betty K staff nurse Duke Univ & Hosp r718 Wortley Dr

BORDEN BRICK & TILE CO

F K Borden III President, J G Borden Vice-President-Sales, Hubert A Nichols Plant Manager, William C Robertson Sales Manager, Earl Travis Sales Representative, Manufacturers Of Building Brick, Face Brick And Paving And Utility Brick, 2725 Hoover Rd Cor Ashe St, PO Box 11558 (27703), Tel 596-8241

" Edwin new car make ready Coggin Pontiac r718 Wartly Dr
" Francis J emp City Of Durham
" Frank K III & Carolyn H; pres Borden Brick & Tile h3219 Haddon Rd
" Jeffrey P security guard Duke Univ & Hosp r2752 Middleton St
" John G & Dorothy R; sls mgr Borden Brick & Tile r1410 Shepherd St
" Josephine h1611 Duke University Rd Apt 10e
" Maureen R lpn Duke Univ & Hosp rColonial Apts 49-A
" Mc Kinley & Agnes E; retd h305 Dunstan St
" N h2752 Middleton St Apt 23h
" Ronald emp Mc Donald's
" Ruby B admn asst Duke Univ & Hosp r108 E Pilot St
" Wm & Ruby B; emp Am Tob h108 E Pilot St
Borders Thamon V h4806 South Singing Woods Pl
" Virginia D educ sec N C Central Univ h825 Delray St
Bordoe Kay h3022 Colonial Apts Apt 101b

Joe S. Davis & Associates, Realty
113 Orange St. • P.O. Box 2127 • Durham, N.C. 27702 • Ph. 688-2426
JOE S. DAVIS, President
REAL ESTATE
SALES — PROPERTY MANAGEMENT

Dutch Boy
DUTCHVILLE BUILDERS SUPPLY, Inc.
COMPLETE LINE OF
BUILDING SUPPLIES - PAINTS - HARDWARE
PHONE 528-1591
Lake Rd., P.O. Box 705 — Creedmoor, N.C. (27522)
JOHNS MANVILLE JM PRODUCTS

BORENS
Borens John J dean Duke Univ & Hosp rRt 4 Bx 324 Hillsborough NC
Boring Bettie H bkpr Mount White King Hutson Walker Carden & Lambe r1200 Leon St Blg H Apt 1
" Edwin G Jr & Essie; mach Wright Mach h1128 Raynor St
" James E research electronics tech Duke Univ & Hosp r1414 Woodland Dr
" Marie M sec Duke Univ & Hosp h1105 Englewood Av
" Mary C Mrs h918 Monmouth Av Apt 2
" Phillip r901 Chalk Level Rd Apt S6
Borkill Michl h1106 Douglas St Apt A301
Borkowski Mark tchr Durham Academy Upper Sch
Borland Jas h16b Mc Dougald Terrace Apts
" James H & Katrina; jan Lowe's Grove Elem Sch h7 Manson Pl
" Russell W med tech Duke Univ & Hosp h2224 Lafayette St
" Saml W Jr truck driver City Of Durham
" Zelle h2836 Chapel Hill Rd Apt 22d
Bormet Mary dental hygienist Morris H Griffin h501 Du Pont Cir Apt 18
Boroughs Cynthia A sec Duke Univ & Hosp r2920 Chapel Hill Rd Apt 24b
" David E emp Genl Tel r2920 Chapel Hill Rd Apt 24b
" Juanita h1106 Douglas St Apt D130
Borowitz Michl J hse staff Duke Univ & Hosp h2509 Cascadilla St
Boroyl Robt & Louise R; emp Constn Sup h517 Barnes Av
Borstelmann John F studt r2506 Francis St
" Lloyd J & Jane M; faculty Duke Univ & Hosp h2506 Francis St
" Michl r2506 Francis St
" Thos studt r2506 Francis St
Borying Jim L & Cindy R; eng Duke Pwr h1414 Woodland Dr
Boschelle Anthony G driver Caro Distr r2534 S Alston Av
Bosheh Hani (Soul Mn Shop) h901 Chalk Level Rd Apt V15
Bosnell Rita hF6 Brogden Court Apts
Boso Albert E sr research tech Duke Univ & Hosp r3811 Hermine St
Boss Dale studt r2104 Dartmouth Dr
Bossen Edw H & Roxana M; assoc prof Duke Univ & Hosp h7 Thackeray Pl
Bost Clementine Mrs h610 N Elizabeth St
Donna J Mrs clk Life Ins Co Of Va h2617 Acadia St
Harry H & Mable S; driver Pilot Frt Carriers h2506 Cascadilla St
Janie P tchr Merrick Moore Elem Sch r1410 Wyldewood Rd Apt B1
John & Cheryl; route supvr Rigsbee Tire Sls
John H & Kathleen M; treas Maddox-Stafford Stone Wks rRt 7 Bx 296
Kathleen M Mrs v pres Maddox-Stafford Stone Wks rRt 7 Bx 296
L M h1223 W Murray Av
L M h4524 Alston Avenue Rd
Laura W (Wid Charles S) h2422 Huron Cir
Louise S recreation dir Duke Univ & Hosp rBx 295 Carrboro NC
Bostain Larry P & Donna R; emp N C Easter Seal Society h24f Carriage House Apts
Boster Emil & Judith C; asst ofc supvr L & M h605 Marshall Way
Bostian Kenneth R transport driver Flav-O-Rich rRockwell NC
Michl K assoc Geo K Coffin & Assocs rRt 3 Bx 117b
W studt r815 Louise Cir
Bostic Bryan & Terrie G; studt h1209 Spruce St
Charles r22 Hoover Road Apartments
D h1835 Cheek Rd Apt 11f
Dorris r22 Hoover Road Apartments
Estell retd h1104½ Calvin St
Fannie Mrs cafeteria wkr Merrick Moore Elem Sch r2305 Cheek Rd
Geneva C lpn & adv Duke Univ & Hosp r1921 Crowell St
James r22 Hoover Road Apartments
John A & Fumi; slsmn Brunson's Inc r69b Colonial Apts
M D h3710 Esther Dr
Marvin D & Alice L; mgr Honeycutt Gro h2418 Ellis Rd
Melvin & Fannie M; body repr Coggin Pontiac h2305 Cheek Rd
Minnie S bkpr Durham Herald h626b Middle St
Nathl Jr & Maggie M; emp J D Browning h22 Hoover Road Apartments
Ronald L plastic asst Duke Univ & Hosp r2305 Cheek Rd
Van h1024 Horseshoe Rd

BOSTIC
" Wanda G acctg clk Duke Univ & Hosp r1808 Chapel Hill Rd Apt 2c
Bostick Dwight studt h1835 Cheek Rd Apt 12b
" Lee Ann data terminal opr Duke Univ & Hosp h1023 Sherwood Dr Apt D
Boston Althea emp Ups 'n Downs r100 N Duke St
" Byrson N data terminal opr Duke Univ & Hosp h4216 Garrett Rd Apt H33
" James A h1000 N Duke St Apt 50
" Jesse M & Mary L; dean of boys Holton Jr Hi Sch h1203 Landon St
" Lucille dorm supvr N C Central Univ h515 Burlington Av
" Mira M Mrs retd h2406 Chapin St
Bostwick Lozenby USAF r1003 S Alston Av
Boswell Calvin driver Burton Lines rReidsville N C
" Carl J Jr city editor Durham Herald h805 Demerius St Apt I2
" Donald E driver Rhodes Inc rBurlington NC
" Donald R & Amelia R; emp Max Boswell Plmb h428 Belmont Dr
" Graham F & Elsie F; slsmn Rigsbee Tire Sls h22 Meadowbrook Dr
" James A slsmn Carpenter's Inc rChapel Hill NC
" John S & Margt H; supervising eng Genl Tel h5907 Newhall Rd
" John T & Lucille A; emp Am Tob h2525 Cascadilla St
" Julian L & Margt Y; slsmn Brown Rogers & Dixon h723 Newsom Av
" Malory E sls Johnson Mtr h2103 Elmwood Av
" T Randy & Rita A; electn Holt Elec Serv h106 Hammond St
Bosworth Lois A staff nurse Duke Univ & Hosp r700 Morreene Rd Apt 9k
Boteler Doris B opr Gen Tel Co h3517 Guess Rd
Boten Florence J wage & salary analyst Duke Univ & Hosp h4109 Casa St
Botic D emp Roberts Assoc h1315 Morreene Rd Apt 30k
Bott Alex J & Donna K; assoc prof N C Central Univ h921 Monmouth Av
Bottom Pearl D (Wid Willy D) retd h2525 Banner St
Bottoms Gladys M Mrs retd h811 Demerius St Apt L3
Botts Roy V & M Janet; asst mgr Mc Donald's h141 Montclair Cir
Bouchard Arth J & Virginia H; adj genl State Natl Guard h2025 Sunset Av
" Virginia H Mrs personal banker sec Wachovia Bk & Tr r2025 Sunset Av
Boucher Karen A lpn Duke Univ & Hosp r3022 Chapel Hill Rd Apt 74a
Boudewyns Patk A assoc prof Duke Univ & Hosp rChapel Hill NC
Boudreau Marlene mgr Carole Ann Shop h2806 Holbrook St
Bougard Roger G assoc prof N C Central Univ h1406½ Clarendon St
Bouknight Marcy G & Rossetta C; mach opr L & M h603 Carlton Av
Boulais Pearl retd h802 Underwood Av Apt 2b
Boulevard Amoco Service (P David Yarbrough) 7000 Chapel Hill Blvd
" Auto Parts (Briggs Archie) 2635 Chapel Hill Blvd
" Shell Service (Brent Evans) 2822 Chapel Hill Blvd
Boulware C Elwood member City Council h1309 Lawson St
" Cornelia Mrs hsekpr Duke Univ h2802 W Main St
" Lillie S E (Wid James) retd h2004 Fayetteville St
" Lula Mrs maid Eleanor Easley h2804 W Main St
Bouman M Ray studt r5812 Newhall Rd
Bounds Howard V & Joan C; laby tech Jannetta's Dental Studio h1800 Stage Rd
Bounous Christine research tech Duke Univ & Hosp r109 Newell St
Bourbous Nickolaos G & Shirley P; sr food serv supvr Duke Univ & Hosp h1106 Hill St
Bourey Wm mgr King's
Bourgeois Bettie W Mrs v-pres Allenton Co r3454 Rugby
" Gavardin M & Bettie W; clinical assoc prof Duke Univ & Hosp h3454 Rugby Rd
Bourque Hector C & Lois C; agt Brotherhood Of Pntrs & Allied Trades h313 Raynor St
" Rene supvr Durham Exch Club Sheltered Wk Shop rRt 1 University Sta
Bouse Robt M & Doris J; leaf purch dir Am Tob Durham Leaf Dept h3327 Stoneybrook Dr
" Robin studt r3327 Stoneybrook Dr
Bouser Joe & Belinda h103 Colony Manor Apartments Bldg 4
Boutwell Jane K studt r2807 Friendship Cir

Associated Scaffolders and Equipment Co., Inc.
RENTALS — SALES
GENE HAWKINS — TOMMY HAWKINS
544-46 Foster Street (27701) Tel. 682-2655

Cricket Inn
"Where Everything's Cricket!"
I-85 and Millandale Rd. P.O. Box 2701 (27705) Office Tel. (919) 383-2549

ANDREWS & RIGGSBEE TRACTOR CO. INC.
FORD — KUBOTA — SNAPPER — STIHL
SMALL ENGINE REPAIRS
uth Greensboro St. Carrboro, N.C. (27510) Phone 942-3146

Builder
Realtor
James Hill Realty
James Hill
REALTOR®
1912 Lamar St. Durham, N.C. (27705)
Phones Office 286-5531 Night 477-2557
MLS

LAKEWOOD
Durham's Family Shopping Center
Tel. 489-7805
SHOPPING CENTER
Acres of Free Parking!
Durham, N.C. (27707)

BOUTWELL
" Rufus C Jr & Grace P; asst city atty City Of Durham h2807 Friendship Cir
Bouvier Kathleen A h1605b W Lakewood Av
Bouzard N Carroll & Lillian C; whse mgr Kyanize Paint Co h3310 Dixon Rd
Bovard Theo F & Imogene H; retd h3620 Stratford Rd
Bowan V L h115 Bennett Ct
Bowar Bruce r2928b Chapel Hill Rd
Bowdee John W & Linnie A; retd h2518 Holloway St
Bowden A Deuard pres Creedmor NC rButner NC
" Darrell plmb hlpr Copelan Plmb
" Diane h1000 Ruby St Apt 20
" Edith R roa D P Co rChapel Hill NC
" Eugen G h3022 Colonial Apts Apt 31c
" John M & Molly A; drftsmn h2610 University Dr
" Larry emp Hillhaven Orange Rest Home h2748 Middleton St Apt 15b
" Lena M Mrs retd h3413 Chapel Hill Rd
" Linda J Mrs sec Hope Valley Elem Sch r2920 Chapel Hill Rd Apt 12d
" Molly A sec Duke Univ & Hosp r2610 University Dr
" Norma R mgr Le Dawns h1702 Euclid Rd
" Rebekah S health educator Dept Of Human Resources r3413 Chapel Hill Rd
" Robt L hlpr Epes Transport Sys r1007 Onslow St
" Wayne R & Sarah; mech Harriss Conner Chev h2803 Elgin St
" Wm & Linda J h3022 Colonial Apts Apt 12d
" Wm agt Western & Sou Life Ins rRt 2 Chapel Hill NC
Bowditch Martha E retd r815 Cleveland St
Bowe D studt r311 S La Salle St Apt 15k
" Iva J admn sec Duke Univ & Hosp r4309 Sunny Court Dr
" Jess J & Iva J; dir justice program N C Central Univ h4309 Sunny Court Dr
Boweman Steve h2621 Harvard Av
Bowen See Also Bowens
" Ann T Mrs typ County Dept Social Servs rRt 2 Rougemont NC
" Barbara B Mrs adv dept Durham Herald rRt 1 Timberlake NC
" Carolyn G supvr Genl Tel rRt 6 Bx 186aa
" Cecelia M clk-typ Duke Univ & Hosp h2303 Lednum St Bldg C Apt J
" Cleo S (Wid Clarence P) retd h1512 Edgevale Rd
" Deborah L tchr Pearsontown Elem Sch h2911 Monroe Av
" Edw E & Elma L; buyer Newton Instrument h142 Baldwin Dr
" Eliz med transcriptionist Duke Univ & Hosp rBritish Woods Apt C-16
" Ernest W slsmn Durham Cigar & Candy rBx 714 Cheek Rd Rt 5
" Frances E Mrs retd r1206 Broad St
" Gene slsmn Triangle Dairies
" Gerald L & Roselyn K; emp IBM h3838 Shoccoree Dr
" Glenna M sec Duke Univ & Hosp r512 Wanda Ridge Dr
" Glennie retd h601 Parkview Dr
BOWEN J H & SON INC Howard B O'Briant President, Jean O'Briant Secretary, Pete Gaydou Shop Foreman, Auto Repairs, Air Conditioning Service, Tune-Up Special And General Engine Work, 2705 Hillsborough Rd (27705), Tels 286-9109 Nights 383-2001
" James C & Mary E; emp Am Tob h5014 Pine Trail Dr
" Jas D & Teresa; emp Brame Specialty r45c Colonial Apts
" Janie W emp P&H Eng & Mfg r1823 Eisenhow St
" John r4216 Garrett Rd Apt D12
" John P cash Corcoran St Parking rRt 1 Timberlake N C
" John P chf parking garage atndt City Of Durham
" Kay ofc mgr Concrete Serv r2220 Glover Rd
" Larry h901 Chalk Level Rd Apt C16
" Lillie S Mrs retd h205 E Maynard Av Apt 7
" Lonie Mrs retd h909½ Broad St
" Lula C Mrs retd r5009 Pine Trail Dr
" Margt Mrs h923 N Mangum St
" Marilyn D Mrs typ County Dept Social Servs rRt 1 Rougemont NC
" Marion T acctg asst Genl Tel r5009 Pine Trail Dr
" Melvin & Hollis; drftsmn h4 Sinnott Cir
" Myrtle H Mrs retd r706 Lindley Dr
" Naomi C sec Duke Univ & Hosp r621 Shiloh Dr
" Norma C ofc sec State Div Of Hwys r6208 Whitt Rd

BOWEN
" Palmer L & Virginia F; retd h1910 Ward St
" Randy & Ann R; with NCSU h114 Watts St
" Roselyn J exec sec Genl Tel r3838 Shoccorre Dr
" Ruth h2504a Ashe St
" Teresa B eligibility splst County Dept Social Servs r45c Colonial Apts
" Thos & Glenna h512 Wanda Ridge Dr
" Tommy R carp Duke Univ & Hosp r621 Shiloh Dr
" Vernon ftr Pub Serv h112 Bennett Ct
" W W Jr & Marion T; tech Chem Strand h5009 Pine Trail Dr
" Wayne E & Kay L; mgr Precast Concrete Products h2220 Glover Rd Lot 46
Bowens Christine food serv aide Duke Univ & Hosp h2519 S Roxboro St Apt 18
" Flora h2727 Atlantic St
" H Curtis dentist 605a Linwood Av
" James H tchr Hillside Hi Sch h522b Burlington Av
" L Frank & Nancy T h3113 Stanford Dr
" Larry D & Shirley T; studt h3707 Suffolk St
" Margt r2519 S Roxboro St Apt 18
" Nancy T Mrs tchr Lakewood School r3113 Stanford Dr
" Welch retd r2727 Atlantic St
" Wm & Eliz; emp Lawrence Blackwell h46 Hoover Road Apartments
" Willimina r2519 S Roxboro St Apt 18
Bower Gary h1315 Morreene Rd Apt 19l
Bowers See Also Bauer
" Cornelia P Mrs reporter Durham Herald r4015 King Charles Rd
" Cynthia P studt h311 S La Salle St Apt 34d
" David J staff nurse Duke Univ & Hosp h3311 Shannon Manor Apt 34c
" Dennis I serv admn Genl Tel h2903 Omah St
" Donette staff nurse Duke Univ & Hosp r3311 Shannon Rd Apt 34c
" E studt r1708 Pace St Apt W
" Gladys L ofc clk Duke Univ & Hosp r908 Shepherd St
" Glenn & Stephanie C; realtor Keyes h2321 Huron Cir
" H Franklin & Eliz Z; operations dir Duke Univ & Hosp h2505 Perkins Rd
" Inez r1430 Maplewood Dr
" L h401 Downing St Apt P
" Michl T police ofcr City Of Durham h4015 King Charles Rd
" P h1505 Duke University Rd Apt 3k
" Russell driver Burton Lines rReidsville NC
" Ruth M Mrs nursing supvr Duke Univ & Hosp h5400 Newhall Rd
Bowes Deborah M sec Duke Univ & Hosp r103 E Ellerbee St
" Gary L & Deborah M; swtchmn Genl Tel h103 E Ellerbee St
" Linda sec Duke Univ & Hosp rRt 2 Bx 53a Hurdle Mills NC
Bowie See Also Buie
" Ella S Mrs h914a Berkeley St
Bowland Sharon M clinic interviewer Duke Univ & Hosp rBurlington NC
Bowles C D h3022 Colonial Apts Apt 35b
" David & Ann h1010½ Urban Av
" F Norman & Rebekah T; retd h1400 Shepherd St
" Harold Jr r2905 Banner St
" Helen G Mrs asst sec Appliance & T V Center r3360 Duke Homestead Rd
" Isabel P Mrs retd h2905 Banner St
" James B & Violet C; dist counselor Durham Herald h949 S Miami Blvd
" Jane r2905 Banner St
" Jane H sec Duke Univ & Hosp h2112b Broad St Apt 4
" Jo Ann studt r3360 Duke Homestead Rd
" Lewis & Mildred J; retd h1211 Liberty St
" Lewis E & Mildred S; retd h5017 Pine Trail Dr
" Lewis E Jr & Ok S; serv admn Genl Tel h1006 Donphil Dr
" Mildred W Mrs perforator Durham Herald h619 Colgate St
" Teresa H Mrs dep State Superior Ct Clk h109 E Ellerbee St
" Thos R auditor Reliance Ins rBahama NC
" Violet counterwn Eakes Clns r949 S Miami Blvd
" Wm E & Helen G; pres-mgr Appliance & T V Center h3360 Duke Homestead Rd
" Winton W & Frances T; mach Am Tob h2911 Broad St

The Showrooms
of Fine Furniture and Carpet
HOURS: Mon., Tue., Wed., Fri. from 9 to 9
Thru. and Sat. 9 to 6
Call Durham 489-9191
Or Chapel Hill 929-7200
Style Craft Interiors
Durham | Chapel Hill Blvd.

THE MUSIC SERVICE INC.
INSTRUMENT LOCATING SERVICE BROKERS OF USED MUSICAL INSTRUMENTS
BUY, SELL, TRADE OR CONSIGN
706½ 9th St. (27705)
Tels. 286-9897 and 286-35

BOWLIN
Bowlin Leon & Carolyn J h111 Channing Av Apt 2e
Bowling Addie ofc sec Heritage Rlty
" Ben mgr Triangle Elec Mtr r3204 Oxford Dr
" Bennie O & Clara F; retd h2405 Alabama Av
" Bernard P Jr & Verna M; production supvr L & M h620 Bon Air Av
" Beulah h519 E Main St Apt 402
" Cath W recpt Durham Med Arts Ob-Gyn Assocs r308 Junction Rd
" Charlie M & Evie O; linemn Genl Tel h1024 Alabama Av
" Deborah key punch opr Data Servs
" E Frank & Elsie W; supvr meter rdr D P Co h2126 Sprunt Av
" Elsie W mgr extended review claims Blue Cross & Blue Shield h2126 Sprunt Av
" Ernest L installer repr Genl Tel rRt 3 Bx 125
" Euva C (Wid Edw H) retd h1903 E Main St
" Evelyn W retd r1114 Berkeley St
" Harold C & Geraldine A; mach L&M h2614 Lawndale Av
" Helen L inventory records clk Duke Univ & Hosp rRt 1 Bx 49b Rougemont NC
" Herman retd h514b Liberty St
" Herman F lab City Of Durham
" J h326b Clark St
" James K prod clk Kroger's rGlenn Forest
" Jennifer emp Mundoch Center h3037 Carver St Extn Rt 2 Apt B15
" Jimmy h1404 Wyldewood Rd Apt A1
" Joe delmn Barringer-Whitfield Furn rRt 1 Rougemont NC
" Joe L lab City Of Durham
" Judy P h2411 Taylor St
" Kay h25d Carriage House Apts
" Lola Mrs h204 King's Daughters Home
" Manzie h12f Mc Dougald Terrace Apts
" Marion J (Wid Howard X) h3625 Stoneybrook Dr
" Nellie C (Wid Andrew L) retd h1908 Southgate St
" Pamela dishwasher Rice Hse h7b Mc Dougald Terrace Apts
" Pat h906 Dreiser St
" Pete & Linda; reprmn GTE h1613 Euclid Rd
" Robt A & Cath W; mach opr L & M h308 Junction Rd
" Robt L & Betty (Bowling's Exxon Serv) rGlenn Oak Dr
Thaddeus R & Temesia L; asst treas Central Caro Bk & Tr h115 Frazier St
Thelma M (Wid Otha L) insp Burl Indus h2007 Walnut St
Thos B & Annie M; sls eng Indus Drives Inc h3204 Oxford Dr
Vida G Mrs retd h606 S Buchanan Blvd
Vilma L investigator Genl Tel rRt 1 Bx 183c Rougemont NC
Wallace L & Kath B; whse supvr Triangle Coin Caterers h2305 Tampa Av
Wally mtcemn Stewart's
Wiley & Clara; retd h309 E Umstead St
Wm h1420 Wyldewood Rd Apt B2
Bowling's Exxon Service (Robt L Bowling) 4530 N Roxboro Rd
Bowlings Travis & Debbie; truck driver h413½ N Maple St
Bowman Anne T Mrs tchr Carrington Jr Hi Sch r5720 Genesee Rd
Arth Jr research tech Duke Univ & Hosp rRt 1 Bx 349a Bahama N C
Aubrey & Hazeline D h2904 Wedgedale Dr
D R & Shirley H; research wkr IBM h4019 King Charles Rd
Francis E & Phyllis S; retd h2114 Woodrow St
Grayson S (Bowman Steel) h3611 Mangum Rd
Hazeline D lpn & adv Duke Univ & Hosp r2904 Wedgedale Dr
James E & Mary A; fl fnshr Duke Univ & Hosp h2401 Bluefield St
Jimmy T & Kay; claims rep Crum & Forster Ins Co's h5903 Newhall Rd
Joan K Mrs (Certified Electrolisis Center) r1302c Leon St
Joe O & Joan K; physical dir Y M C A h1302 W Leon St Apt C
Judy h1304 W Leon St Apt A
Kay Li studt r5812 Newhall Rd
Margt G Mrs h1013b Clarendon St
Marjorie A hse staff Duke Univ & Hosp r107 Carver St
Mercedes M med technologist Duke Univ & Hosp r2317 Fitzgerald Av
Roland & Linda; emp World Wide Moving h2224 Ellis Rd
Roland R & Linda C; mech Pepsi-Cola h1107 Fern St
Sam A & Virginia N (Captain D's Seafood) h5220 Shady Bluff St
Saml C & Helen M; retd h213 Brassy Creek Av
Scott W & Marjory A; hse staff Duke Univ & Hosp h107 Carver St
Steph H studt r1302 W Leon St Apt C

BOWMAN
" Thos sht mtl wkr Comfort Engs rBx 339 Butner NC
" Tim h1915 Erwin Rd Apt C
" Vickie M studt r1302 W Leon St Apt C
" Virginia supvr Captain D's Seafood r5220 Shady Bluff St
" Wayne C & Kathleen S; grad asst Duke Univ Physics Dept h819 Louise Cir
" Zebulon hse staff Duke Univ & Hosp rFayetteville NC
Bowmar Gayle acct exec E F Hutton Co r124 Fairntosh
Bowser Cameron S studt h3300 Shannon Manor Apt 10e
" Edw L & Lillian J; computer analyst Sperry Univac h5120 Partridge St
" Joe W & Malinda K; clk Sou Ry h9 Druid Pl
" Lillian Mrs clk N C Mut Life Ins h5120 Partridge St
" Mary M Mrs h38b Mc Dougald Terrace Apts
Bowster Cameron S h3300 Shannon Manor Apt 6e
Box Hazel M assoc prof N C Central Univ r3610 Hermine St
" Klay K K & Hazel M; admn asst City Bd Educ h3610 Hermine St
" Sondra staff nurse Duke Univ & Hosp r3600 Tremont Dr Apt J5
Boxley Pauline R Mrs retd h701 Lee St
Boy Frances K (Wid Carl A) sec-treas Blue Light Restrs h603 Watts St Apt 2
" J Saml & Geraldine A (Sam's Quik Shop) h3907 Swarthmore Rd
" John W & Zelma E; retd h2210 Wilson St
Boyarsky B J spl tchr Merrick Moore Elem Sch rRt 1 Bx 242e Hillsborough NC
" H Gail research tech Duke Univ & Hosp r3128 Whitaker Rd
" Wm med photo supvr Duke Univ & Hosp rRt 1 Hillsborough NC
Boyce See Also Boyse
" Alta designer Edward's Florist r1218 Clarendon St
" Annette h1502 Wabash St Apt E3e
" Benj & Dorothy G; retd h1200 Dwire Pl
" Bessie M h209 Beacon St
" H Spurgeon & Lillie P; pres Boyce Sup Co h3719 Hope Valley Rd
" Janice cosmetician Upchurch Drug rPine Way Dr

BOYCE SUPPLY CO

H Spurgeon Boyce President, Gypsy Hawkins Secretary, Fireproof Building Material, Brick And Masonry Materials For Every Purpose, A Full Line Of Waterproofing Materials, Quick Delivery, 704 Ramseur St (27701), PO Box 1170 (27702), Tel 682-2195

Boycher J Alfred & Violet P; carp Watts Hosp h3016 Holloway St
" Jimmy emp Am Bakeries
" Violet operating rm tech Duke Univ & Hosp r3016 Holloway St
Boyd Amy C computer programmer Duke Univ & Hosp r505 N Driver Av
" Anita J psychiatric aide Duke Univ & Hosp rAsheville NC
" Annette h800 Hopkins St Apt B6
" B h1315 Morreene Rd Apt 21f
" Bertha Mrs h519 E Main St Apt 609
" Brenda A data terminal opr Duke Univ & Hosp r219 Archdale Dr
" Carolyn B computer opr Golden Belt Mfg r605 Candlewood Pl
" Charles E & Billie B; programmer GT&E Data Servs h615 Crosby Rd
" Clara E (Wid Ernest E) retd h504 Hammond St
" Clarence L Jr emp Raleigh h1202 Cassandra Dr
" Colvery Mrs (Boyd & Son Gro) h1307 N Hyde Park Av
" Cornelia h1447 Newcastle Rd Apt C2
" Dalton E formn Am Tob h414 Hammond St
" Deborah D sec Duke Univ & Hosp r650 Hardee St Apt B
" Delores D food serv aide Duke Univ & Hosp r544p Liberty St
" Denise r219 Archdale Dr
" Dianne ins claims processor Duke Univ & Hosp r650 Hardee St Apt B
" Don & Linda; emp Genl Elec h119b Hardee St
" Edw B & Ruth S; asst dir City Central Civic Center h917 S Plum St
" Edw R news dept Capcities Communications h3031 Weymouth St Apt 208
" Eliz T Mrs retd h814 Demerius St Apt R4
" Eliz T Mrs h1003 Green St
" Ernest W studt r414 Hammond St
" Ethel cook Current's Cafeteria h574g Liberty St
" Faye B Mrs tchr Northern Hi Sch r3841 Dodge Av
" Fenner S Jr prin Club Blvd Sch r5126 Lazywood La
" Florence beautician h807b Lee St

Durham Sporting Goods Company
House of Brand Names — Trophy Headquarters
Adidas • Converse • Pennsylvania • Riddell • Rawlings • Spalding
Wilson • Schwinn Bicycles • Shakespeare and Heddon Fishing Tackle • Guns
201 E. Chapel Hill St. (27701)
Northgate Shopping Center
Telephone 682-0386
Telephone 286-4432

GUESS ROAD CABINET AND BUILDING SUPPLY CO. INC
PREHUNG DOORS AND WINDOWS
PANELING
OVERTON UNFINISHED OAK CABINETS
VANITIES
BOOKCASES
FINISHED LUMBER
HARDWARE
LUMBER
3610 Guess Rd. (27705)
TELS. (919) 477-2014 and (919) 477-3266

Budd - Piper Roofing Company, Inc.
CONTRACTORS—MANUFACTURERS—DISTRIBUTORS
ROOFING—SHEET METAL WORK—WATERPROOFING
5 RAMSEUR ST., P.O. BOX 708 (27702)
TELS. 682-2121 and 682-2122

BUY YOUR POULTRY FROM THE PROVEN "WINNER"
GOLD KIST OF DURHAM
GOLD KIST POULTRY
ARCH BYNUM, Sales Mgr. BYRON N. HAWKINS, Division Mgr.
910 Latta St. (27702) Tel. (919) 683-1371

HOMEOWNERS' PACKAGE POLICIES
GARRISON INSURANCE SERVICE Inc.
ALL KINDS OF INSURANCE
ROBERT D. GARRISON, JR., Chairman of the Board ROBERT DEWELL, President
Suite 200 Snow Bldg. 331 W. Main St. P.O. Box 1189 (27702) Dial 688-7313
FIRE AUTOMOBILE LIABILITY

BOYD
" Francis M swtchmn Genl Tel rButner NC
" Howard h110 Townsend La
" J h4216 Garrett Rd Apt H18
" J h1611 Duke University Rd Apt 9b
" Jack & Ruth R; retd h2011 Taylor St
" James news mn W D C G & W D N C rChapel Hill NC
" James B & Susan B; traffic pntr City Of Durham h25 Meadowbrook Dr
" James E & Carolyn B; dist ofcr State Div Of Veteran Affairs h605 Candlewood Pl
" Jas H Jr emp City Of Durham rCarrboro NC
" Jas H Jr & Mary; dist mgr Durham Herald rCarrboro NC
" James P real est slsmn Southland Assocs r2836 Chapel Hill Rd Apt 16e
" Janie M emp Blue Cross Blue Shield h2208½ Chapel Hill Rd
" Jeff h21051 Lafayette St
" Jerry W & Amy; eng aide Duke Pwr h505 N Driver St
" Jessie W (Wid Clarence L) retd h1507 Acadia St
" Jetta P med sec Duke Univ & Hosp r6 Winthrop Ct
" Joe h574o Liberty St
" Julian T Jr & Dorothy E; carrier PO h3616 Gibson Rd
" Leslie H data base mgr Duke Univ & Hosp rRt 8 Bx 418
" Lillie M assoc prof N C Central Univ rRaleigh NC
" Lula H staff nurse Duke Univ & Hosp r1315 Morreen Rd Apt 5d
" Mamie C dormitory supvr N C Central Univ h219 Archdale Dr
" Margt Mrs nurse N C Mem Hosp h2220 Glover Rd Lot 18
" Marilyn h1340 Newcastle Rd Apt A1
" Martha S Mrs nurse County Health Dept r133 Crestview Dr
" Mary B studt r1519 Fairfax Rd
" Mason G & Antha M; retd h box80 Hamlin Rd Rt 5
" Mildred C Mrs tchr Northern Hi Sch r5126 Lazy Wood La
" Murphy R Jr & Edith B; retd h2117 E Main St
" Nancy W lpn Duke Univ & Hosp r1519 Fairfax Rd
" Nathl emp City Of Durham
" Nina R retd h1917 Hart St
" Olivia lpn Duke Univ & Hosp r1213 Naples Pl Apt D
" Pascal S II acct exec Smith Barney Harris Upham & Co r6 Winthrop Ct
" Richd emp State Employment Security Comn h2610 Elgin St
" Robt W sup supvr Genl Tel r5020 Brenda Ct
" Rose J med transcriptionist Duke Univ & Hosp rRt 8 Bx 418
" Roy & Nancy W; mach Gann Mach Shop h1519 Fairfax Rd
" Roy L Jr USMC r1519 Fairfax Rd
" Ruth P account clk City Of Durham
" Sandra L h204 E Markham Av
" & Son Grocery (Clovery Boyd) 1313 Calvin St
" Susan L Mrs cash Reliance Ins r25 Meadowbrook Dr
" Tom legal counsel Plaza Assocs rChapel Hill N C
" W h1315 Morreene Rd Apt 5i
" Willie F & Earnstine E; sr eng Genl Tel h230 Seven Oaks Rd
" Winnie C Mrs opr King's Beauty Parlor r708 Park Av
Boyer Armand R & Frances; parts Alexander Mtr rRaleigh NC
" Chris h311 S La Salle St Apt 45p
" Delos clinical assoc Duke Univ & Hosp rRt 1 Danville VA
" Kevin studt h1106 Douglas St Apt A308
Boyette Cynthia P laby asst Duke Univ & Hosp rButner NC
" James atndt Wilco No 1 r115 S Hyde Pk Av
" Joel R USN r115 S Hyde Park Av
" Luther P & Paulene W; ink room hlpr GBM h115 S Hyde Park Av
" Paula K switchboard opr Pub Serv r115 S Hyde Park
" Ray A & Grethel (Blue Flame Gas) rKenly N C
" Sue H Mrs typ R A Cherry Co r420 E Geer St
" Wm E formn Budd-Piper Roofing r4208 E Geer St
Boykin Ann N (Wid Carlisle F) emp Weck Mfg h2306 Hart St
" Audrey F Mrs asst prin Rogers-Herr Jr Hi r4106 Baker St
" Billy r511 Burlington Av
" C h311 S La Salle St Apt 25k
" David W research assoc Duke Univ & Hosp r311 S Lasalle St Apt 25k
" John studt h3523 Mayfair St Apt G02
" John R mech Riverview Exxon Serv r209 Galveston Dr
" Johnny h410 E Pilot St Apt A4
" L Kanie & Jean M; emp IBM h4508 Holloman Rd
" Linda C h1020d Sherwood Dr

BOYKIN
" Mary J staff nurse Duke Univ & Hosp rPO Bx 476 Apex NC
" Mike mgr Kerr Discount Drugs
" Ollie A Mrs slswn Kress' r2306 Hart St
" Wm L & Hattie F (Modern Beauty Shop) h511 Burlington Av
Boykins Harold emp Univ Of North Caro r410 E Pilot St Apt K 2
" Johnnie studt h410 E Pilot St Apt K1
Boyle John A & Carolyn R; studt h844 Louise Cir
" Wm hF1 Brogden Court Apts
" Wm r1036 Oakland Av
Boyles Betty A patient care tech Duke Univ & Hosp r3300 Shannon Rd Apt 8d
" Craig M clk East Coast Distrs h3300 Shannon Manor Apt 8d
" Jack Seeman Printery rGreensboro NC
" Jim emp Duke Univ h945 Lambeth Cir
" Lewis S dist mgr Durham Herald h224 Fleming Dr
" Paul E & Corene E (Caro Grill) h1200 Landon St
" Sandra P r1200 Landon St
" Sandra S sec Duke Univ & Hosp r2500 Shenandoah Av
" Thos Seeman Printery rHigh Point NC
" Wm H & Virginia H; supvr Uzzle Mtr r209 Hood St
Boynton Edw studt r1907 Erwin Rd Apt F
" John E faculty Duke Univ & Hosp h1808 Woodburn Rd
" Lois studt r2920 Welcome Dr
" Richard P & Ruth M; opr mgr Sperry Rand Corp h2920 Welcome Dr
" Robt studt r2920 Welcome Dr
" Ruth M Mrs aide Hope Valley Elem Sch r2920 Welcome Dr
Boys 'n Girls Jerry Hoffman Mgr 104 South Square Mall
Boyse See Also Boyce
Boyter G Keith & Vicki D h1602 Greenleaf St
Bozeman Mary operating rm tech Duke Univ & Hosp r1801 Forest Rd
" Roland & Mary; emp Burl Indus h1801 Forest Rd
Bozich T h1315 Morreene Rd Apt 1j
Bozzuto Louis mgr Tandy Leather Co r951 Lambeth Cir
Braasch Ernest R & Lesley K; assoc Duke Univ & Hosp h4114 Deepwood Cir
" Lesley K med instr Duke Univ & Hosp r4114 Deepwood Cir
Bracewell Betty J assoc Duke Univ & Hosp rAsheville NC
" Ronald E h204 Chandler Rd
Bracey Albert W & Evelyn; mech Poole's Auto Serv h2518 Bluefield St
" Wm H & Linnell C; emp L&M h2410 Dallas St
Bracker Mary Mrs blood program admn Am Red Cross h2005 Washington St
Brackett A Patsy staff nurse Duke Univ & Hosp r2920 Chapel Hill Rd Apt 20a
" Charles L & Marian J (Brackett Constn) h815 Green St
" Charles L & Eula G; retd h3322 Guess Rd
" Eric L & Mary D (Brackett Constn) h815 Green St
" Judy S radiologic technologist Duke Univ & Hosp r107 Leon St
" Lynn h420 S Driver St
" Patsy A staff nurse Duke Univ & Hosp r2014 Southwood Dr Apt 7
" Steph W & Judy S; driver Coman Bldg Center h107 W Leon St
Bracknell James A slsmn Flav-O-Rich rRt 2 Franklinton NC
Bracy Percy B & Jennie H; driver Am Trucking h1324 Bungalow Av
" Sue h14d Mc Dougald Terrace Apts
Bradburn Ray & Janie M; plmb Copelan Plmb r203 November Dr
Bradbury Deanne tchr Trinity Av Nursery & Kindergarten r5326 Venture Dr
" Michl J hse staff Duke Univ & Hosp h2117 Bedford St Apt 8
Braddock James N & Hollis; emp RTI h4021 Kelly Dr
Bradenham Ben J hse staff Duke Univ & Hosp r802 Underwood Av Apt 7c
Bradford Annie E retd h3200 Guess Rd
" Arcemus & Alice B; retd h1807 House Av
" Betty H mgr Bradford Secretarial Serv r104 Avalon La
" C h2724 Middleton St Apt 2e
" Inell emp Burger King rStem NC
" James H & Pearl P; retd h3118 Guess Rd
" James H Jr & Mary M (Durham Mtr Sls) h2632 Lombard Av

MEDICAL — DENTAL — HOSPITAL BUREAU OF N.C. INC.
ACCOUNTS RECEIVABLE MANAGEMENT
EFFECTIVE ETHICAL COLLECTIONS
2814 CHAPEL HILL RD. (27707) TEL. (919) 489-3341

76 UNION
SPEIGHT'S AUTO SERVICE, Inc.
ROAD SERVICE • STEAM CLEANING • MECHANIC ON DUTY • FUEL OIL
TEL. 682-3575
433 E. Pilot St. (27707)
TEL. 544-373
4723 Fayetteville R

BRADFORD
" Norman C Jr tchr Duke Univ & Hosp rAsheville NC
" Richd studt r104 Avalon La
" Roy C & Betty H; eng asst Pub Serv h104 Avalon La
" Secretarial Service Betty H Bradford Mgr 5118 Revere Rd
" Wm D & Anne H; assoc prof Duke Univ & Hosp h3724 Hope Valley Rd
Bradley Aaron D plmb Duke Univ & Hosp rRt 4 Bx 490
" Beatrice J Mrs retd h2718 Broad St
" Brock N & Darcel C; firefighter Durham Fire Dept h1839 Liberty St
" Burnie B & Marie S; mtcemn Central Caro Farmers h1004 Lynn Rd
" Carolyn emp Operation Breakthrough h3323 Glasson St Apt G
" Carolyn Y sec Duke Univ & Hosp r1408 Fay St
" Charles M & Adele; sls mgr Penney's Auto Center h4805 Kendridge Dr
" Chesley & Hazel N; emp Farmers Exch h2742 Holloway St
" Curtina h2201 Morehead Av Apt 48
" David G & Gail S; faculty Duke Univ & Hosp h2507 Sevier St
" Davis R studt r3833 Churchill Cir
" Donna M lpn Duke Univ & Hosp rChapel Hill NC
" Donnie mech Univ Shell Serv Sta r5214 Curlee Rd
" Earl E hsekpr Duke Univ & Hosp hA8 Westover Park Apts
" Ethel h403 East End Av
" Eunice L emp Durham Rehab Cntr h3005 Rowena Av
" Eurie retd h608 Canal St
" Furman E chf tv eng Duke Univ & Hosp r4102 Guess Rd
" James C Jr pres Bradley Lincoln-Mercury rRaleigh NC
" James H Jr & Betty B; sr library asst Duke Univ & Hosp h2312 University Dr
" James L & Marie M; retd h1214 Kent St
" Joseph M & Virginia B; genl mgr domestic leaf purch L & M h3833 Churchill Cir
" Judy Mrs med asst Mc Pherson Hosp r313 Bywood Dr
" Kath studt r2507 Sevier St

BRADLEY LINCOLN-MERCURY INC J C Bradley Jr President-General Manager, Mrs Bobbie Bennett Secretary-Treasurer, Complete Sales And Service, 'Your Only Franchised Lincoln-Mercury Dealer For Durham And Orange Counties,' Durham Chapel Hill Blvd (27707), Tel 683-1511 (See Index To Advertisers)
" Lincoln Used Cars James C Bradley Jr Pres 501 Foster St
" Luvenia (Wid Johnson) h1001 Fargo St
" Margt asst tchr Hill Scarborough Nursery Sch
" Marianne clk Plants'n Things r4307 David St
" Mary hairdrsr Gene's Hairstyling Salon
" Mary K Mrs emp NCNB h4307 David St
" Mary L lpn Duke Univ & Hosp r1408 Faye St
" Mattie B sr med sup assembler Duke Univ & Hosp rRt 2 Bx 33 Rougemont NC
" Maurice D Jr h3409 Hope Valley Rd Apt 7
" Michl P business mgr Duke Univ & Hosp rBeaufort NC
" Neila h225 S Miami Blvd
" Norman B fire driver City Of Durham
" Peggy C Mrs file clk Mount White King Hutson Walker Carden & Lambe r4102 Guess Rd
" Penny J studt r1004 Lynn Rd
" Quincey r409 Canal St
" Rebecca emp Pier I Imports
" Rosanna D Mrs prsr Johnson-Forrester hJ2 Atlantic Ct
" Sylvester & Annie M h1118 Jackson St
" Thos h924a Fiske St
" Thos C emp Record Bar Whse r4307 David St
" Thos J & Mary P; formn City St Mtce Dept h1408 Fay St
" Thos J & Sally H; swtchmn Genl Tel h1518 London Cir
" Vernon L & Mary H; stock clk N C Central Univ h221 Brassy Creek Av
" Waddell & Barbara; emp L & M h1004b Kent St
" Wm C & Rebecca L; jr computer programmer Duke Univ & Hosp h1105b Virginia Av
Bradley's Beauty Salon (Mrs Josephine S Wright) 1508 N Driver St
Bradshaw See Also Bradsher
Alvin & Susie; emp Beaunit Fabrics h115 Wicklow La
Annie H (Wid John A) retd h915 Hale St
Bessie h1024 Sherwood Dr Apt B
Carrie R hsekpr Duke Univ & Hosp rRt 5 Bx 624 Mebane NC
Charles & Siripen R; with I N C h12 Howe Cir
Charles O h2100 Sprunt Av
D h311 S La Salle St Apt 16h
Dental Laboratory (L Marvin Bradshaw) 1733 Morehead Av
Dorothy E studt r2018 Sprunt Av
Eliz S retd r1107 Vickers Av
Ethel T (Wid Ralph) retd h1812 Fayetteville St

BRADSHAW
" Fred h601 Old Orchard Av
" Gloria A ofc wkr Flav-O-Rich r1212 Duke Univ Rd
" H B emp Genl Tel r2018 Sprint St
" Iris M Mrs clk Belk's r2014 Walnut St
" James A h2112 Chapel Hill Rd
" James A Jr & Hilda B; dept mgr Penney's h2018 Sprunt Av
" Jerry W studt r1024 Sherwood Dr Apt B
" Jerry W operating rm atndt Duke Univ & Hosp r1111 Siegfield St Apt A
" John L & Alma H; mech Nu-Tread Tire r3902 Berry Bush Pl
" Judy A sec Duke Univ & Hosp r2744 Mansfield Av
" L Marvin & Margt F (Bradshaw Dental Laby) h1733 Morehead Av
" Lester P cash Main Event r915 Hale St
" Lloyd H & Dorothy B; mech Elkins Mtr h1407 Maryland Av
" Margt F sec Duke Univ & Hosp r1733 Morehead Av
" Mildred C (Wid Herbert C) h1107 Vickers Av
" Minerva P (Wid Dallas) retd h1217 Fayetteville St
" Owen wtchmn Pepsi Cola h1306 Ivy St
" Robt L Jr & Christine; v-pres and tr ofcr Central Caro Bk & Tr h4118 Cobblestone Pl
" Ronald F & Judith C; mgr The Four Winds h1207 Woodburn Rd
" Ronald L swtchmn Genl Tel r3300 Shannon Rd Apt 6b
" Rose Bell Mrs retd h1206 Berkeley St
" Shirley M tchr Duke Univ & Hosp r531 Uzzle St
" Thos C & Haven S; uphol Shombly Uphol h3413 Guess Rd
" Wanda T staff nurse Duke Univ & Hosp rRt 1 Bx 192-3 Apex NC
" Yvonne patient care asst Duke Univ & Hosp h1111a Sedgefield St
Bradsher Albert B Jr order clk N C Mut Whol Drug rCreedmoor NC
" Ann clk Revco Drugs
" Anzlette G acctg clk Duke Univ & Hosp rRt 1 Bx 628 Mebane NC
" Arth B studt r102 Pinecrest Rd
" Benj E Jr installer repr Genl Tel rRt 1 Bx 106d Hurdle Mills NC
" Cecil slsmn Triangle Dairies
" Charles K & Dorothy T; faculty Duke Univ & Hosp h118 Pinecrest Rd
" Charles O & Leigh H; pres-treas Triangle Travel Agcy r2100 Sprunt Av
" Charles O Jr mgr Triangle Travel Agcy r2100 Sprunt Av
" Eleanor C admn asst Duke Univ & Hosp h102 Pinecrest Rd
" Geo Jr & Anna M; mach opr L&M h1208 N Hyde Park Av
" H Y studt h1000 N Duke St Apt 41
" Helen D admn sec Duke Univ & Hosp r1000 N Duke St Apt 41
" Ida M chkr Rite-Way Lndry & Clns h1506 N Driver St
" James E & Lou; sr research tech Duke Univ & Hosp h400 Odell St
" Leigh H Mrs sec-mgr Triangle Travel Agcy r2100 Sprunt Av
" Mary J admn sec Duke Univ & Hosp rPO Bx 713 Butner NC
" Mattie B staff nurse Duke Univ & Hosp r400 Odell St
" Pearlie cash Revco Wellons Village h202 Colony Manor Apartments Bldg 3
" Rosa L Mrs radiology aide Duke Univ & Hosp h1032b Rosedale Av
" S M Inc S Merritt Bradsher Pres-Treas S Merritt Bradsher Jr V-Pres 1019 W Trinity Av
" S Merritt pres-treas S M Bradsher Inc
" S Merritt Jr & Effie P; v-pres S M Bradsher Inc h1019 W Trinity Av
" Wilson L Jr & Willie; retd h1704 S Roxboro St
Bradstreet Theo & Ruth h4216 Garrett Rd Apt E17
Brady Benj W pharmacist Duke Univ & Hosp h3022 Colonial Apts Apt 20b
" Bobby J eng Genl Tel r5614 Spruce Dr
" Claiborne H & Loise K; emp City Of Durham h1507 Cole Mill Rd
" Dewey E & Dorothy T; slsmn Coleman Bldg Cntr h3 Meadowbrook Dr
" Dorothy T Mrs prntr Strawbridge Studios r3 Meadowbrook Dr
" Eliz P bkpr Croasdaile Clinic r11 Hawthorne Dr
" Irene counterwn Eakes Clns h1106 Douglas St Apt D129
" James A Jr & Deborah; pntr City Of Durham h2809 Broad St
" James E h736 Rutherford St
" Joan C Mrs tchr Club Blvd Sch r2415 Shenandoah Av
" John M studt r900 Dacian Av
" Judy ofc sec Rogers & Robbins Realty Group
" Lena retd h2616 Erwin Rd Apt 258
" Mae R Mrs teller Central Caro Bk & Tr r900 Dacian Av

GOLDEN CORRAL
FAMILY STEAK HOUSE
"FAMOUS 29 ITEM SALAD BAR"
3620 Chapel Hill Blvd. (27707)
Tel. 489-1744

Coke
Trade-mark
adds life to...
Coca-Cola
Tel. 383-1531

FUTUREWORLD
PERSONAL SYSTEMS STORE
WIDE RANGE OF COMPUTING SYSTEMS
514 University Drive (27707)
Tel. 489-7486

MANSION DECORATING & IMPROVEMENT CORP.
PAINT — RETAIL AND WHOLESALE
COMMERCIAL DECORATING CONTRACTOR
1425 S. Miami Blvd., Rt. 72 (27703)
Phone 596-0722

BIBLE BOOK STORE
"YOUR CHRISTIAN GIFT STORE"
N. DUKE MALL 3600 N. DUKE ST.
TEL. 477-0153
Durham, N.C. 27704
4249 N. Roxboro Road Side

BRADY
" Michael W & Patsy; sls mgr of duplicating Cavin's h1709 Cole Mill Rd
" Mozelle L cafeteria mgr Bethesda Elem Sch r706 Mineral Springs Rd
" Pamela B Mrs programmer Central Caro Bk & Tr r700 Morreene Rd Apt B3
" Robt H & Mae R; tob dealer h900 Dacian Av
" Robt L mgmnt assoc Central Caro Bk & Tr rRaleigh NC
" Shafter B & Mary M; retd h1505 Cole Mill Rd
" Tracy L studt r1507 Cole Mill Rd
" Wm h635b W Club Blvd
" Wm desk clk Washington Duke-Best Western
" Wm E & Eliz P; supvr Genl Tel h11 Hawthorne Dr
" Wm L retd r109 N Blacknall St
" Wm S & Joan C; mtcemn Continental Water Cond Corp h2415 Shenandoah Av
BRADY'S RESTAURANT Fresh Seafood, Steaks, Fried Chicken, 1505 E Franklin St, Chapel Hill, NC (27514), Tel 942-5392 (See Index To Advertisers)
Braedael Jean J hse staff Duke Univ & Hosp r600 Lasalle St Apt 9e
Braeden Saml & Hattie; emp Boyce Sup h912 Chalmers St
Brafford Marcia L staff nurse Duke Univ & Hosp r4305 Berini Dr
Brafman David studt h1001b Lamond Av
Bragan Ronald E & Sandra B; emp Genl Elec h4507 Russell St
" W D & Goldie W; plant mgr Mc Afee Bros Oil h3728 Chapel Hill Rd
Bragdon Andrew C hse staff Duke Univ & Hosp r116 W Seeman St
" Eva J (Wid Gordon) retd h103 Barnhill St
" Laura Mrs hsekpr Duke Univ & Hosp h3105 Wedgedale Dr
Bragg Arnold W & Lois; asst chem L & M h2307 Sprunt Av
" Barbara nurses aide Hillcrest Conval Center r3015 Comberly Dr
" James H Jr & Rosye H; vending serv rtemn Duke Univ & Hosp h5413 Stanley Rd Rt 8
" Jeffrey C lab City Of Durham
" Jerry h110 E Markham Av Apt 2
" Lois A Mrs nurse County Health Dept r2307 Sprunt St
" Lottie C retd h524 E Geer St
" Rosye M H lpn & adv Duke Univ & Hosp r5413 Stanley Rd
" Sheila H clk-typ Social Security Admn rRt 1 Bx 237 Franklinton N C
" Sidney H elec eng Duke Univ & Hosp h2505 N Duke St
Bragtown Baptist Church Rev Clell Gibson Pastor 3218 N Roxboro Rd
" Barber Shop (Paul S Warren) 3031 N Roxboro Rd
" Beauty Salon (Mrs Carolyn Clark) 124 E Edgewood Dr
BRAGTOWN BRANCH—LIBRARY, Miss Nancy Scott Librarian, 3200 Dearborn Dr (27704), Tel 477-6136
" Cleaners (Charles B & Mrs Faye H Anderson) 2903 N Roxboro Rd
" Community Project Mrs Rebecca H Hunter Dir 606 Belvin Av
" Day Care Center (Rosalee Hunter) 2713 N Roxboro Rd
" Elementary School J Warren Elledge Prin 606 Belvin Av
" Health Clinic Earl V Echard Supvr 3633 Keystone Pl
" Investment Co Inc W S Carver Pres-Treas Raymond T Mitchell V-Pres Mrs Ruth J Carver Sec 2810 N Roxboro Rd
" Launderette (Athellen Saunders) 3401 N Roxboro Rd
" Pottery (Veasey Adolphus) 2914 N Roxboro Rd
" Produce (Hoby E Brown) 2809 N Roxboro Rd
" Seafood Market (Charles C Raynor) 2929 N Roxboro Rd
" Shell Service (Charles E Turner) 3615 N Roxboro Rd
" Sport Shop (Hugh Mullis) 2825 N Roxboro Rd
Braibanti Ralph J & Lucy K; faculty Duke Univ & Hosp h3805 Darby Rd
Brailey Tom r311 S La Salle St Apt 47j
Brake Vivian clk typ Duke Univ & Hosp r118 Archdale Dr
Bralley Joffre J & Stella B (Bralley Radio & TV Serv) h1612 Kilmer Ter
Brame Alice T (Wid Henry) retd r408 Lawson St
" B C h110b E Club Blvd
" C David retd r2901 Ross Rd
" C David Jr & Shirley W; formn Am Tob h2901 Ross Rd
" Carl studt r802 Simmons St

BRAME
" Deborah A sec Duke Univ & Hosp r605 Barton St Apt B
" Doris C Mrs r905 Rosehill Av
" Doris H clk County Bd Of Educ r21 Patriot Cir
" Edw emp Carolina Brkyd r802 Simmons St
" Emma lab Durham Florist rRt 3 Bx 242c
" Etta retd h3019 E Weaver St Apt 6
" Herbert computer programmer N C Mut Ins h707d Liberty St
" James B & Caroline M; pres Brame Specialty h2725 Stuart Dr
" James B Jr & Anita W; exec v-pres Brame Specialty h2808 Devon Rd
" Jamie h401 Downing St Apt L
" Josie W eeg tech Duke Univ & Hosp r110 E Club Blvd
" Lawrence T & Amanda M; emp L & M h923 Lancaster St
" Lillian C (Wid Robt L) retd h1609 High St
" Lola atndt Brame's Day Care Center
" Norman & Laura h3202 Chapel Hill Rd
" Randal A asst treas Brame Specialty rRt 2 Bx 483
" Robt G J computer programmer trainee Duke Univ & Hosp rChapel Hill NC
" Robt L fire driver City Of Durham
" Robt M & Martha; treas Brame Specialty r3910 Wentworth Dr
" Rudolph plmb Suggs Plmb & Htg rMedallion Dr
" Saml T Jr driver Kenan Oil r905 Rosehill Av

BRAME SPECIALTY CO INC
J B Brame President, James B Brame Jr Executive Vice-President, W H Johnson Senior Vice-President, N J Smith Secretary, Robert M Brame Treasurer, Randal A Brame Assistant Treasurer, Paper Products For Industrial, Institutional And Wholesale Trade, Complete Lines Of Dependable Sanitary Maintenance Supplies And Office Products 949 Washington St (27701), Tel 682-5421 (See Index To Advertisers)

" Thos (Brame's Day Care Center) r2010 Newquay
BRAME W H JR & SONS (W H Brame Jr), Sales, Rentals, Management, Enterprises And Holding Company, 'The Equity Builders,' PO Box 1914 (27701), Tel 682-1450
" Wendell H & Cordelias; retd h1708 Hamlin St
" Wm H & Dorothy M h802 Simmons St
" Willie J Jr h2500b Ashe St
" Wilson D studt r923 Lancaster St
Brame's Day Care Center (Thos Brame) 2011 Fay St
Bramer Betty C retd h301 W Markham Av
Branch Barney M autoclave control clk Duke Univ & Hosp h915 N Buchanan Blvd
" Cliff & Inez h1130 N Roxboro St
" Clyde L & Danie T; retd h800 Carter Av
" Clyde L Jr & Stella C; shop supt Municipal Forms & Sys rRt 6 Bx 57
" Craig R hsekpr Duke Univ & Hosp r314 Peachtree Pl
" D studt r2748 Middleton St Apt 19b
" Edna H (Wid Pescud P) retd h1607 Delaware Av
" Eleanor F assoc prof Duke Univ & Hosp r207 Oak Hill Dr
" Eliza G emp Genl Tel r105 Oakmont Cir
" Emma J sec-treas Branch Moving & Stge
" Esther Mrs retd h213 Hargrove St
" Frances E emp N C Mem Hosp h1700 Chapel Hill Rd Apt 5a
" Helen waitress Arth Treathers Fish & Chips h2110a Southgate St
" Herschell lab City Of Durham r800 Hopkins St Apt C6
" Irene h2108b Southgate St
" J Layton & Cophine W; retd h503 Carver St
" Jerry W traffic pntr City Of Durham r800 Hopkins St Apt C6
" Jill S (Sanders Florist) r821 Nancy St
" Katie M retd h1112 Merrick St Apt B
" Leon catcher Am Tob r1006 Lancaster St
" Leslie O & Edna U; retd h1408 Kent St
" M h525b Barton Av
" M C h511 Cecil St
" Mary A h800 Hopkins St Apt C6
" Mary D insp Durham Drapery h908½ N Guthrie Av
" Mary M cook-maid State Dept Mental Health r7b Mc Dougald Terrace Apts

NML
North Western Mutual Life Insurance Co.
3700 CHAPEL HILL BLVD. (27707)
Tel. 489-6505
All Types Of Life Insurance

BURTHEY FUNERAL SERVICE
Burthey Funeral Service
Since 1946
1510 Fayetteville St., P.O. Box 8626 (27707)
Telephone 682-03

BRANCH
" Mittie B Mrs agt North Am Assurance Soc Of Va h1003 Monmouth Av

BRANCH MOVING AND STORAGE CO INC

W B Branch President, Local And Long Distance Moving, Packing, Crating, Shipping, Storage, 2415 Reichard St Just Off I-85 Guess Rd Exit, PO Box 2824 (27705), Tel 471-1591 (See Index To Advertisers)

" Parthenia clinic recpt Duke Univ & Hosp r1106 Douglas St Apt B111
" Patricia L Mrs sten D P Co rChapel Hill NC
" Raymond E & Jill S; v-pres Branch Moving & Stge h821 Nancy St
" Rosella material hndlr Golden Belt h1006 Lancaster St
" Ruby H Mrs retd h310 S Guthrie Av
" W Clifton & Lillie M; retd h705 Gerard St
" Waverly agt Jefferson Std Life Ins rChapel Hill NC
" Wm B pres Branch Moving & Stge
Branche Curtis G sr food serv aide Duke Univ & Hosp h1808 Chapel Hill Rd Apt 8b
Brand Jimmie L ct counselor State Domestic & Juvenile Div
Brandon Alan G & Norma; collr State Dept Rev r109 Oak St
" Arth cook Honey's Drive-In
" Arth & Jean B; emp V A Hosp h2902 Ader St
" Arth M & Jean; emp DTI h1309 Tucker St
" Audrey D sec Duke Univ & Hosp r3300 Shannon Rd Apt 8e
" Barbara h2100 House Av Apt 4
" Barbara J USAF r1410 W Knox St
" Belva sewing mach opr Lions Club Indus For The Blind h1210b N Driver St
" Bonnie S studt r3107 Camelot Ct
" Brenda M Mrs nurse Jack G Robbins r2421 Landis Dr
" Cornell clk A B C Bd hE1 Atlantic Ct
" Daryl emp Northgate r31a Mc Dougald Terrace Apts
" David E & Elsie; hsekpg supvr N C Central Univ h110 Barnhill St
" Delacy D undwrtr N C Mut Life Ins h1204 Grant St
" Doshie (Wid Willie) studt h3421 Glasson St Apt D
" Elsie K hsekpr Duke Univ & Hosp r2201 Morehead Av Apt 55
" Ferdonia W ofc sec N C Central Univ h1011 Burke St Apt 11
" Floyd W & Melva A; pkr L & M h2428 Miriam Cir
" Floyd W h3067 Forrester St
" Francis A & Lois M; serv rep Social Security Admn h3107 Camelot Ct
" Garlan truck driver h203 Thelma St
" Geo R asst patient servs admn Duke Univ & Hosp r213 Bywood Dr
" Jean B lpn Duke Univ & Hosp r2902 Ader St
" Jonnie & Sadie h1207 Chalmers St
" Ken D hsekpr Duke Univ & Hosp h2201 Morehead Av Apt 55
" Kenneth C carp r22 Dubonnet Pl
" Larry W & Minnie C; labor Gold Kist Poultry h1004 Da Vinci St
" Lorinen (Wid James) h31a Mc Dougald Terrace Apts
" Lyman H & Peggy B; lab Rea Constn h2732 Atlantic St
" M Freida studt r22 Dubonnet Pl
" Madie W Mrs hsekpr Duke Univ & Hosp h1410 W Knox St
" Marihalia Mrs clk County Dept Social Servs r5927 Granite Pl
" Melba A hsekpr Duke Univ & Hosp r2428 Miriam Cir
" Melvin W slsmn Coggin Pontiac r2421 Landis Dr
" Michl E hsekpr Duke Univ & Hosp r1207 Chalmers St
" Minnie cook Duke Univ & Hosp r1004 Davinci St
" Patricia H tchrs aide County Dept Social Servs h718 Holloway St
" Peggy M food serv aide Duke Univ & Hosp r2732 Atlantic St
" R h4216 Garrett Rd Apt M55
" Roderick L & Faye A; sys asmblr IBM h1000 Arnette Av
" Roena E h22 Dubonnet Pl
" Ronald G & Audrey D; asst to the controller N C Mut Life Ins h3300 Shannon Manor Apt 8e
" Sadie B lpn Duke Univ & Hosp r1207 Chalmers St
" Sarah M (Wid Willie) h1103 Fairview St
" Terry E studt r22 Dubonnet Pl
" W H & Doshie S; retd h2914 Cedarwood Dr
" Wayne L mach opr Erwin Mills r1410 W Knox St
" Wm h1310 Wyldewood Rd Apt B2
" Yolanda h14b Few Gardens
Brandt Claude C h4913 North Singing Woods Pl
" Claude C h410 E Pilot St Apt A5
" Curtis h2211 Curtis St
" Douglas M med tech Duke Univ & Hosp r923 Monmouth Av
" Ernest h6 Old Harness Pl
" Geo H Jr business mgr Duke Univ & Hosp rPO Bx 143 Atlantic NC
" Murray D & Henrietta S; v-pres-sec-treas The Fashion h3060 Colony Rd Apt C
" Wanda h3311 Shannon Manor Apt 38b
" Wesley h2007 House Av Apt 20
" Wesley h4216 Garrett Rd Apt B15
" Zee teller Northwestern Bk
Branham Everette & Gale E h4806 Revere Rd

BRANHAM
" Geo r2406 Chapin St
Brann Clifton D driver Epes Transport Sys rRoxboro NC
" Deborah L admn sec Duke Univ & Hosp rRoxboro NC
" John & Vicki; emp Nello Teer h1210 Horseshoe Rd
" Vickie mgr Poppa-Corn r1210 Horseshoe Rd
Brannock L G studt h1406 Hull Av
Brannon Anthony staff instr Duke Univ & Hosp rRt 1 Bx 135 Bahama NC
" Brenda r3614 Keystone Pl Apt 3
" Euna J Mrs community serv assoc Operation Breakthrough h3614 Keystone Pl Apt 3
" Linda h303 E Trinity Av Apt 1
" Linda studt h1108b South St
" Linda J assoc Duke Univ & Hosp rAsheville NC
" Linda L r3614 Keystone Pl Apt 3
" Mc Kenzie M & Gene M; slsmn A-M Corp h3602 Wateredge Dr
Branson Amy S acctg clk Duke Univ & Hosp rRt 1 Chapel Hill NC
" Barbara librn Duke Univ & Hosp h427 Green St
" Donna T staff nurse Duke Univ & Hosp r1901 Morehead Av
" Guy Jr & Elma W; retd h3115 Sprunt Av
" Memorial United Methodist Church Rev Robt E Friend Jr Pastor 201 S Alston Av
" Michl servmn Talton's Select Bus Equip rYorktown Apts
" Michl J r1920 Bedford St Apt 7
" Ned P Jr & Donna; driver Epes Transport Sys rBurlington NC
" Susan L staff nurse Duke Univ & Hosp r3900 Shannon Rd Apt 11c
" Wm H III Photographic Originalities (Wm H Branson Iii) 2731 University Dr
" Wm H III & Dianne S (Wm H Branson III Photographic Originalities) h720 Overhill Ter
Brant Dale G studt h1308 Broad St
Brantley Alton B Jr & Ingrid; studt h5112 Old Well St
" Barbara B med sec Duke Univ & Hosp r3a Channing Court Apts
" Barry H h3300 Hursey St Lot 30
" Charles R & Rachel C; asst horticulturist Duke Univ & Hosp h906 Demerius St
" Donald L & Helen D; group clk Genl Tel h2107 Woodland Dr
" Edith tchr Calvary Bapt Ch Child Care & Kindergarten r3400 Ross Rd
" F Lendon & Gertie D; pres Durham Awning Co h1805 Glendale Av
" Gertie D Mrs sec-treas Durham Awning r1805 Glendale Av
" Helen D assoc eng Genl Tel r2107 Woodland Dr
" Helen P analyst Genl Tel r602 Shiloh Dr
" Helen T clinical assoc Duke Univ & Hosp rChapel Hill NC
" Ingrid J hse staff Duke Univ & Hosp r511 Old Well St
" Linda S tchr aide Oak Grove Sch r807 Lindley Dr
" Lu A studt r906 Demerius St
" Lydia Y assoc acct Genl Tel r603 Shiloh Dr
" Ollie M Mrs lndry wkr Washington Duke Inn h2102 Southgate St
" Ralph H & Shirley J; mach Macke Vend-A-Pack h3823 Weyburn Rd
" Shirley div mgr Rose's r3823 Weyburn Rd
" Steph & Barbara h111 Channing Av Apt 3a
" Virginia B eligibility splst County Dept Social Servs h1808 Atterbury La
" Walter E & Jane; retd h3400 Ross Rd
" Walter E Jr & Linda S (Brantley's Color TV Serv) h807 Lindley Dr
" Wm & Gail M; v-pres Durham Awning r5234 Summit Ridge Dr
" Wm E & Annie L; serv mgr Piedmont Gas Serv h217 Pleasant Dr
" Wm R & Ruby; sr pntr Duke Univ & Hosp h2208 Ashe St
Brantley's Color TV Service (Walter E Brantley Jr) 807 Lindley Dr
Brantman Barry M studt r902½ Dacian Av
Branton Dwight A & Pauline C; opr Duke Pwr h305 Cherry Grove St
" Fred A & Nell H; mgr Textilease rCheryl Av
" Lillian Mrs retd r1114 Horseshoe Rd
" Nell (Prestige Shop) rSheryl Av
Bras Monique T prof N C Central Univ r116 Newell St
Brasher Bruce emp Duke Univ Med Center h1411c Green St
" M studt h1905 Erwin Rd Apt G
Brasington Richd studt h632 S La Salle St Apt 4h
Brassard Guss J & Rebecca H; asst golf pro Hillandale Golf Course h2516 Indian Trail
" Rebecca H tech Hillandale Elem Sch r2516 Indian Trl
Braswell Ada O clk Central Caro Bk & Tr rCreedmoor NC
" Albert h3015 Weymouth St Apt 102
" C r1808 Chapel Hill Rd Apt 10c
" Charles M & Betty G; radio & tv servs dir Duke Univ & Hosp h5603 Garrett Rd
" Constance waitress Darryl's Restr r113 Roberson St
" Cynthia D r2416 Bluefield St

JIM'S
PARTY STORE, INC.
SINCE 19
INTERNATIONAL SELECTION OF DOMESTIC AND IMPORTED WINES BEERS AND CHAMPAGNES
WEDDINGS ANNIVERSARIES SPECIAL OCCASIONS
CASH DISCOUNTS AVAILABLE
2726 Hillsboro Rd. At Trent St.
WE DELIVER
286-4500

H & B BUILDERS SUPPLY INC.
Residential and Commercial Building Materials
1400 Camden Av., Durham, N.C. (27704) 682-0714 — 688-6594

BRASWELL
" Deborah B pharm tech Duke Univ & Hosp h1475 Newcastle Rd Apt D2
" Edith B sr sls clk Duke Univ & Hosp rAsheville NC
" Edwin & Theresa; studt h3022 Colonial Apts Apt 14c
" Elvina h608 Mallard Av
" Grace slsperson The Village Boutique
" H retd r801 Cleveland St
" Hanna S Mrs acctg clk County Dept Social Servs r3815 Pendergrass St
" Howard B & Frances K; pipe ftr h116 W Lynch St
" Iris studt r3815 Pendergrass St
" Jewel A Mrs tchr Lowe's Grove Jr Hi Sch rChapel Hill NC
" Joann studt r400 E Pilot St
" Joseph studt r3815 Pendergrass St
" Lee C h2416 Bluefield St
" Levie M (Wid Clarence O) retd h2712 N Roxboro Rd
" Luke studt r1106 Iredell St
" Luther E Jr & Mavis B; mach opr L & M h1106 Iredell St
" Ralph F & Janice H; assoc sls mgr Life & Casualty Ins h35 Fellowship Dr
" Steph lab Duke Univ & Hosp rRt 1 Creedmoor NC
" Sudie Mrs h201 Beacon St
" Swanson & Hannah S; clk IBM h3815 Pendergrass St
" Thos E & Grace U; mach opr L & M h508 Ruby St
" Victor H & Eliz M (Braswell Paint) h1307 Norton St
" Virginia slswn Thalhimers r1608 Faye St
" Wallace J & Wanda; cook Duke Univ & Hosp h3036 Wedgedale Dr
Braswwell Pearl H (Wid Luther E) h2000 Washington St
Bratcher Archie & Levona; emp Nello Teer h1304b Manteo St
" Freddie L hsekpg dept Meth Retirement Homes h1006b Juniper St
" Gerlene h3310 Glasson St Apt E
" Ronald L lab City Of Durham
" Sylvester W hlpr Triangle Volkswagen r1208 N Hyde Park Av
Bratton Fred A & Grace F; retd h2709 Shenandoah Av
" June sten State Emp Security Comn rRaleigh NC
" Kath staff nurse Duke Univ & Hosp rChapel Hill NC
Braun Josef & Suevil P; mfrs rep OLGA h4101 Trotter Ridge Rd
" Sue N (Aunt Sue's Donut Shop)
Braune Norma E operations mgr Duke Univ & Hosp r3101 Doubleday Pl
Braverman Stanley D hse staff Duke Univ & Hosp r4100 5 Oaks Dr
" T h700 Morreene Rd Apt R6
Brawley Edw T lwyr 505 S Duke St h1739 Morehead Av
" Sumter C lwyr 505 S Duke St h4024 Bristol Rd
" W Clyde retd h213 N Guthrie Av
Braxton Gladys M r2308 Crest St
" John G & Rachel; shop supt Wrenn-Wilson Constn rBx 397a Infinity Rd
" Johnny B slsmn Colonial Flooring & Accoustical rCary NC
" Rachel (Raggedy Ann & Andy) rBx 397a Infinity Rd
" Wm & Mae; pntr h1916 Athens Av
" Wm H & Elma T; sr hsekpr Duke Univ & Hosp h2308 Crest St
Bray Brendhan hG7 Brogden Court Apts
" Clayton with Genl Elec h516 Morreene Rd
" Eug E tchr DTI rG7 Brogden Court Apts
" Harry R Jr assoc Western & Sou Life Ins h2209 Edwin Av
" J C h5911 Newhall Rd
" Juanita r1301 W Leon St Apt K
" S Russ oprns mgr South Sq Mgmnt h700 Morreene Rd Apt G5
" Sally bookmobile librn City-County Pub Library
" Shella R & Beverly S; oprns mgr South Square h5 Westbury Pl
Brazil Sarah W r701 W Club Blvd
" W Oscar Jr med instr Duke Univ & Hosp rAsheville NC
Brazy Jane E assoc prof Duke Univ & Hosp rRt 2 Chapel Hill NC
" Peter C hse staff Duke Univ & Hosp rRt 2 Chapel Hill NC
Brealowe Erwin shoe mgr Robbins Of Durham rForest Dr
Breast Cancer Demonstration Project Robt Mc Lellan Dir 3040 Erwin Rd

BREATHETTE
Breathette Pecolia H sys analyst N C Central Univ r1007 Ancroft Av
Breaver Larry S h916 W Trinity Av Apt 1
Brecheisen Randolph G & Pamela; coml sls eng D P Co r2406 Tampa Av
Breckenridge Jean free lance wrtr h3062a Colony Rd
Bredal L studt r600-5 S La Salle St Apt 9e
Bredehoeft Steven J & Kathy; hse staff Duke Univ & Hosp h3318 Rolling Hill Rd
Bredesen Dale h311 S La Salle St Apt 36c
Bredgen Denton R dep County Sheriff r2321 Charlotte St
Breece J K h614 S Buchanan Blvd
Breeden Angela C library clk Duke Univ & Hosp r311 S La Salle St Apt 40p
" Augusta retd r828 Gattis St
" Danl Jr utility mn Duke Univ & Hosp r3524 Four Seasons Dr
" Frances h1317 Ivy St
" Mary retd h215b Nelson St
" Mary B hsekpg asst N C Central Univ r510 East End Av
" Mary M Mrs lpn Duke Univ & Hosp h17 Midgette Pl
" Sammy driver Boyce Sup r2519 Fayetteville St
" Wm B mgr Sherwin-Williams Co
" Winnie h3231 Shannon Manor Apt 25e
Breedlove Irvin P & Blanche; dept mgr Robbins Dept Store h1822 Forest Rd
" Irvin P Jr & Janet Marks (Stubbs Cole Breedlove & Prentis) h4324 Samoa Ct
" James H carpet slsmn Style Craft Ints h2602 N Duke St
Breen Judith h2611 Mc Dowell Rd
" Michl J hse staff Duke Univ & Hosp r2502 Shanandoah Av
" Patricia asst head nurse Duke Univ & Hosp r1412 Vickers Av
" Patk phys Durham County Genl Hosp r2611 Mc Dowell Rd
" Patk J clinical asst prof Duke Univ & Hosp r2611 Mc Dowell Rd
" Simon studt r2611 Mc Dowell Rd
Breese Geo R & Joan C; prof U Of N C h5321 Pelham Rd
Breeze David O fl fnshr Duke Univ & Hosp rRt 2 Bx 408 Hillsborough NC
" Donald W & Doris; mech Pub Serv rRt 1 Bx 271-23
" Flora L patient care asst Duke Univ & Hosp rRt 4 Bx 291 Hillsborough NC
" Jackie installment loan dept Northwestern Bk
" Joan W sec Duke Univ & Hosp r5319 Shady Bluff Rd
" Marvin M & Runeith C; retd h2526 Holloway St
" Pat h2112d Broad St Apt 1
" Patricia A clk-typ City Of Durham
" Wm H lab Duke Univ & Hosp rRt 2 Bx 408 Hillsborough
Breitweiser Robt A Jr & Sheila S; co-ordinator Blue Cross & Blue Shield h2408 Alpine Rd
Bremmer Jeff emp Research Triangle h703b Park Av
Brenckman Wayne D Jr clinical assoc Duke Univ & Hosp rResearch Triangle NC
Brendle Andrea C research tech Duke Univ & Hosp r1509 Blount St
" Murray P & Andrea C; mgmnt eng Raleigh City Admn Dept h1509 Blount St
Brendle's Inc Wm Wright Mgr dept store 4411 Chapel Hill Blvd
Brendler Charles B & Lucretia; hse staff Duke Univ & Hosp h4008 Hillgrand Dr
Brennan Florida h709 Carter Av
Brennecke Cornelius G & Christine; studt h1609 Euclid Rd
Brenneman D Sanders & Kath K; rease mkr Natl Laby For Higher Educ h3921 Wynford Dr
Brenner B studt r1919 W Club Blvd
" Carl F Jr & Jean; genl mgr Crum & Forster Ins Co's r5332 Lakeview Dr
" Jean E sec Duke Univ & Hosp r5332 Lakeview Dr
" S h1315 Morreene Rd Apt 4g
" Sue motel wkr h1119 Iredell St Apt 2
Brennon Isadore S Mrs retd h1601 Lincoln St
Brent Barbara S Mrs tchr Lowe's Grove Elem Sch r5401 Pelhan Rd
" David A & Barbara S; research scientist Burrows Welcome h5401 Pelham Rd
" Deborah emp Motherhood Maternity

DURHAM DETECTIVE AGENCY & GUARD SERVICE, Inc.
JACK A. HOLT
GLADYS B. HOLT
N.C. LICENSE NO. 383
Your Security Is Our Business
Over Twenty Years Experience in Law Enforcement and Security.
1815 GUESS ROAD (27705)
Tel. 286-4829
TEL. 286-4829

WEAVER'S JEWELERS, INC.
JEWELERS SINCE 1927
DIAMONDS WATCHES JEWELRY SILVER GIFTS
Member American Gem Society
LAKEWOOD SHOPPING CENTER
2000 Chapel Hill Road Durham, N.C. 27707 489-1492 • 489-12

BRESBY
Bresby Diane bkpr British Woods II h901 Chalk Level Rd Apt P14
" Hubert h901 Chalk Level Rd Apt R11
Bresky Carole L clk County Health Dept r903 Monmouth Av
Breslin Frank J hse staff Duke Univ & Hosp h401 Downing St Apt F
" Marianne S assoc prof Duke Univ & Hosp rChapel Hill NC
Breslow G h311 S La Salle St Apt 29e
Bressler Bernard & Joy; phys Duke Univ & Hosp h5102 Autumn Dr
" Bernard prof Duke Univ & Hosp r3724 Knollwood Dr
" Eliz h2700 Circle Dr
" Garrett S studt r2700 Circle Dr
" Joy G nurse clinician Duke Univ & Hosp r5102 Autumn Dr
" Lois A h3022 Colonial Apts Apt 102d
" Peter B studt r2700 Circle Dr
Breton Earl G & Jo F; roofer h2512 Ashe St
Brett Gwendolyn staff nurse Duke Univ & Hosp rChapel Hill NC
Bretz Wm L research tech Duke Univ & Hosp rBeaufort NC
Brever Melissa studt r916 W Trinity Av Apt 1
Brewel S h1011 Merrick St Apt 1
Brewer Anna retd r1106 Woodburn Rd
" Arth L Jr & Trudy M; ship & rec clk Mtr Bearings & Parts h1024 Carolina St
" Artis med sup asmblr Duke Univ & Hosp rRt 1 Bx 359
" Bernice h2519 S Roxboro St Apt 13
" Beverly h13g Few Gardens
" Beverly H data terminal opr Duke Univ & Hosp r1405 Lakeland St Apt D
" Billie partmn Aldridge Pwr Mower rBurlington N C
" Billy R & Deett; mech Thurston's Mtr Lines h2920 Davie Dr
" Blanche Mrs interviewer State Emp Security Comn r2921 Welcome Dr
" Brian D studt r3905 Angier Av
" C L h2018 Guernsdel St
" Calvin O clinic asst Duke Univ & Hosp r1405 Lakeland St Apt D
" Carrie M retd h2616 Erwin Rd Apt 175
" Charles Real Estate 315 E Chapel Hill St Rm 210
" Deborah T sec N C Central Univ r3231 Shannon Rd
" Deett B acctg asst Genl Tel r2920 Davie Dr
" Dennis H emp Duke Univ & Hosp h298 Few Gardens
" Don mgr Clark & Sorrell r2571 Ardsley Dr
" Douglas h3204 Alabama Av
" Douglas H & Joyce A; cash Libety Bk & Trust h2732 Ellen St
" Eric C studt r3905 Angier Av
" Eva C (Wid John) retd r3025 Alabama Av
" Flora Mrs h1014b Sherwood Dr
" Gertrude Mrs h1007 Cook Rd
" Glenda M library clk Duke Univ & Hosp rRt 3 Bx 308
" Guidner h3231 Shannon Manor Apt 30d
" Herbert S & Myrtle S; partsmn Colvard Farm Equip h2639 E Geer St
" Howard O & Mary W (Brewer's Bait & Fishing Sup) h3905 Angier Av
" J H retd h114 Masondale Av
" Jake & Mary H; retd h2542 Ross Rd
" Jennifer r2502 Pickett Rd
" Jerry W & Pamela B; mgr Mc Adams Paint Center rRt 1 Bx 233-1
" John (John's Style & Barber Shop) r507 Cook Rd
" Kelly M studt r1507 Sedwick Rd
" Kenneth W rtemn N C News h1022 Horseshoe Rd
" Lela M slswn Curtain Shop r29-B Randolph Pl
" Litha H (Wid Fred C) h1120 Berkeley St
" Lloyd E lab Caro Block r510 Boone Ct
" Lroy A pntr h1009 Taylor St
" Lucille R mach opr Burl Indus h1415a Clarendon St
" Maggie W (Wid Enoch H) retd r1009 Taylor St
" Mary psychiatric aide Duke Univ & Hosp rAsheville NC
" Michl B studt r1507 Sedwick Rd
" Michl J & Carol B; v-pres APS h1507 Sedwick Rd
" Nancy B studt r1106 Woodburn Rd
" Oliver H & Ruth G; co-mgr Big Star h716 W Murray Av
" Pamela B patient processor Duke Univ & Hosp rRt 1 Bx 233
" Paul E & Laura; mtce hlpr Wachovia Bk & Tr r1806 Capps St
" Randy emp Ace Auto Parts r2639 E Geer
" Ruby S emp Sturat Issac Rlty h3000 E Weaver St
" Ruth Mrs waitress Woolworth's h19e Few Gardens
" Ruth G Mrs head teller Central Caro Bk & Tr r716 Murray Av
" Stroud O Jr & Nancy B; pharm Eckerd's-bragtown h1106 Woodburn Rd
" Thos E courier Duke Univ & Hosp r3000 Weaver St Apt 1
" Trudy M Mrs ofc sec Maryland Clay Products r1024 Carolina St
" Vivian h31h Few Gardens
" Wesley S & Blanch B; publishers rep h2921 Welcome Dr
" Willie D h1034 Sherwood Dr Apt C
" Willie V Jr sr teller Wachovia Bk & Tr h3311 Shannon Manor Apt 37e

BREWER
" Zadye C research aide Duke Univ & Hosp r114 Masondale Av

BREWER'S BAIT & FISHING SUPPLIES (Howard O Brewer), Expert Rod And Tackle Repair, Plus All Your Fishing Supplies, All Types Of Live Bait, Wholesale Crickets, 3905 Angier Av (27703), Tel 596-3365

Brewington Ben & Mary; emp Goldkist Poultry h211 N Hoover Rd
" Betty W real estate slsmn Southland Assocs rChapel Hill NC
" Mavis D Mrs retd r619 Massey Av
" Ovetta emp Genl Tel h5115 Partridge St
" Perline h1006 Angier Av
" Stephanie clk typ Duke Univ & Hosp r1205 Naples Pl Apt A
" Sylvanus hsekpg asst N C Central Univ r22 Taylor St Apt C
" Thelma B Mrs retd h22c Few Gardens
Brewster Josephine h222 Monmouth Av
Breze James A h2112e Broad St Apt 72
Briarwood Apartments (Roberts Assocs) 1901 Morehead Av
Brice Ashbel G press dir & editor Duke Univ & Hosp h813 Vickers Av
" Walter L & Vanessa A; electn h105 N Briggs Av Apt B
Bride Wanda head nurse Duke Univ & Hosp r2422 W Club Blvd Apt 9b
Bridey Billy G h906 Carter Av
Bridge See Also Bridges
Bridgeford David Rev & Mary D; retd h3069 Forrester St
" Mary D asst hsekpg supvr Duke Univ & Hosp r3069 Forrester St
Bridger Michele r311 S La Salle St Apt 46b
Bridgers Annie C Mrs payroll leader Durham Leaf Dept Am Tob h2905 Monroe Av
" Foy B bkpr & payroll Colonial Flooring & Accoustical r5101 Raintree Rd
" Geo & Minnie W; clk P O h2914 Sprucewood Dr
" Leo T Rev & Annie C; retd h2905 Monroe Av
" Mildred Mrs retd h320 Morreene Rd
" Minnie W Mrs clk N C Mut Life Ins r2914 Sprucewood Dr
" William J & Norma T; retd h1202 Landon St
Bridges See Also Bridge
" Alice h34a Mc Dougald Terrace Apts
" Annie retd r1408 Watts St
" Aubrey L & Patricia L; mech PO rGarner NC
" Barnie B & Margt L; retd h1401 E Club Blvd
" Beulah B Mrs lndry wkr Vets Admn h2307 Kate St
" Brenda C Mrs sten Swift & Co rRaleigh NC
" Bruce visting lecturer N C Central Univ
" Caroline Mrs supt King's Daughters Home
" Charles E hF2 Atlantic Ct
" Charles E & Oalia B; mech County Sch Bd h514 Commonwealth St
" Charles E Jr mech County Bd Of Educ r514 Commonwealth St
" Cleveland & Lee C; emp L&M h3003 Forrester St
" Clifton h218 Brassy Creek Av
" D studt r1507 W Pettigrew St
" Daisy L Mrs supvr N C Mut Life Ins r1712 Athens Av
" Doris M ofc sec First Fed Sav & Loan Assn h1408 Watts St
" Drewy studt h611 Watts St
" Dwight C fire driver City Of Durham
" Eartha C Mrs tchr C E Jordan Sr Hi Sch rBx 350a Barbee Rd Rt 3
" Ella D sec to admissions dir N C Central Univ r4612 High Meadow Rd
" Eula Mrs cafeteria wkr Merrick Moore Elem Sch h2909 Angier Av
" Eva h1109 Scout Dr
" G retd h605 E Umstead St Apt 6
" Grady C & Nellie S; fxr Am Tob h5031 Brenda Ct
" H B Mrs h219 East End Av
" Harmon J & Madge J; hlpr Hamm Bros Displays r3323 Duke La
" Harold r26 Hoover Road Apartments
" Hazel M emp Am Tob h2405 W Knox St
" Horace L & Virginia T; jan Mc Lean Trucking h517 East End Av
" Horace L Jr eng Genl Tel h4612 High Meadow Rd
" J L Rev pastor Cameron Grove Bapt Ch r111 Driver Av
" J O & Myrtle h2310a S Roxboro St
" John & Barbara; studt h1405 Lakeland St Apt C1c
" John & Lois B; carp Roberts Constn h2108 Aiken Av
" John & Alice H; retd h3001 Bryant St
" Joyce H Mrs dep clk State Genl Ct Of Justice r4310 Newby Dr
" Madge J Mrs tchr aide Lakeview Elem Sch rC5 Old Oxford Hwy
" Marvin h1615 Sedgefield St Apt 10
" Mary S (Wid Versey) h1502 Earl St
" Mattie Mrs h201 Corbun St
" Oscar L & Daisy L; servmn Blue Flame Gas h1712 Athens Av
" Otis L & Wilhelmenia G; taper opr Mead Containers rPO Bx 11575

THE Crenshaw COMPANY
REAL ESTATE — PROPERTY MANAGEMENT — INSURANCE
2526 Erwin Rd. (919) 286-5528 Durham, N.C. (27705)

BORDEAUX CONSTRUCTION COMPANY, Inc.
Tel. 489-3393
2720½ Chapel Hill Rd. P.O. Box 1727 (27702)

BRIDGES
" Patricia C lpn Duke Univ & Hosp rChapel Hill NC
" Paul hsekpr Duke Univ & Hosp r506 S Briggs Av
" Peggy K staff nurse Duke Univ & Hosp r2908 Saddle Dr
" Ronnie r26 Hoover Road Apartments
" Sam & Coline S; hsekpr Duke Univ & Hosp h26 Hoover Road Apartments
" Sam B h3620 Suffolk St
" Silas & Lila R; retd h23b Few Gardens
" Spencer laby asst Duke Univ & Hosp r514 Commonwealth St
" Steven D & Evelyn J; opr L&M h4310 Newby Dr
" Thurman O & Vivian P; nursing asst V A Hosp h3002 Bryant St
" Vernon L & Emma B; hsekpr Duke Univ & Hosp h203 W Trinity Av
" Vivian P Mrs tchr aide Lakeview Elem Sch r3002 Bryant St
" Vivian P Mrs tchr asst Lakeview Sch h3002 Bryant St
" Willie A Mrs sten N C Mut Life Ins r218 Brassy Creek Av
Bridgman Albert H clinical asst prof Duke Univ & Hosp rAsheville NC
Bridwell J D & Ruth F; retd h2112 Ellis Rd
" Lillian W (Wid Charles S) retd h2413 Mozzelle St
Brigdon Bruce servmn Continental Water Condtg rHillsboro NC
Briggs A Gary & Eliz h2137 Sunset Av
" Alice S (Wid Bate) retd h707 Ridgeway Av
" Archie (Blvd Auto Parts) rBurlington NC
" Barry (Durham Auto Uphol) r3701 Freemon Rd
" Clara M (L'Orientale Coiffures) rWake Forest NC
" Daisy R (Wid Louis) h918 Dacian Av
" Ed L Jr & Lizzie B (Hill Top Gro) h2310 Cheek Rd
" Eliz staff instr Duke Univ & Hosp r2137 Sunset Av
" Ernest B (Briggs & Riggs Auto Sls) r3701 Freeman Mill Rd
" Etta r3827 Angier Av
" Geo G refuse equip opr City Of Durham h3827 Angier Av
" Grace N Mrs insp L & M h2605 Shenandoah Av
" Ida R clk Genl Tel r2206 Brown Lee Pl
" James N & Myrna C; driver Durham Exch Club Sheltered Wk Shop h2717 Ellis Rd
" James R cabinet mkr Douglas Cabt r2717 Ellis Rd
" Joseph & Doris; retd h2721½ E Geer St
" Judy stylist L'Orientale Coiffures rWake Forest N C
" M Arnold retd h1005 Gloria Av
" M M h311 S La Salle St Apt 34i
" Mabel H Mrs retd h2205 W Knox St
" Marcella r1005 Gloria Av
" Marion C & Myrtle C; slsmn Elkins Mtr h2211 Carver St
" Martha R Mrs clk-typ Social Security Admn r3701 Freeman Rd
" Marvin (Durham Auto Uphol) rMorrisville NC
" Mervyn R h2800 Croasdaile Rd Apt K2
" Mollie L key punch opr Data Serv r2717 Ellis Rd
" Molly L emp Wright Mach h1930 Faucette Av
" Myrtle sr information clk Duke Univ & Hosp r2211 Carver St
" Myrtle L retd h2306 E Main St
" N Jeanette sec Duke Univ & Hosp rRt 1 Bx 84r Leasburg NC
" Norman H & Ruth; whsemn Mc Lean Trucking rRt 1 Timberlake NC
" & Riggs Auto Sales (Ernest B Briggs-Kermit Riggs) 1302 S Miami Blvd
" Sarah M mach opr Cline's r3827 Angier Av
" T h311 S La Salle St Apt 25i
" Titus emp Liggett Brands h417b Sowell St
" W H (Durham Auto Uphol) h112 Chandler Rd
" Walter emp Duke Univ & Hosp h1000 N Duke St Apt 49
" Zollie C whsemn N C Mut Whol Drug rRt 1 Bx 325 Page Rd
Brigham Geo L & Celia P; drftsmn City Of Durham h1829 Forest Rd
Bright A P (Olde Tyme Shoppe Antiques) r3124 Open Air Camp Rd
" Bernell h4216 Garrett Rd Apt C10
" Bernice S Mrs hsekpr Duke Univ & Hosp r1503 Lantern Pl
" C h4216 Garrett Rd Apt M58
" Charlotte M chkr Johnson-Forrester h28h Few Gardens
" Darry studt r33c Mc Dougald Terrace Apts
" Donald S & Linda Y; asst prof Duke Univ & Hosp h9 Winthrop Ct
" Ernest hlpr Budd-Piper Roofing r33c Lawson St
" Ethel (Crape Rm) r3123 Open Air Camp Rd
" F Patricia ofc sec Security Saving & Loan r2116 Front St
" Frank & Veatrice J; probation ofcr State Probation Comn h2104 Otis St
" Hannah E sec Modern Elec r2606 Farthing St
" Janice ofc sec Caro Times rBroadmore Apts
" Jeffrey W optn Duke Univ & Hosp h2116 Front St Apt B8
" John L chf cash Corcoran St Parking rRt 3 Barbee Rd

BRIGHT
" Johnell chf parking garage atndt City Of Durham
" Karen F studt r2104 Otis St
" Kenneth O studt r2104 Otis St
" Larry G animal caretaker Duke Univ & Hosp r33c Mc Dougald Terrace Apts
" Linda Y research asst Duke Univ & Hosp r9 Winthrop Ct
" Lula M emp Operation Breakthrough h33c Mc Dougald Terrace Apts
" Mauline h1221 Landon St
" Obetta emp Mc Donald's
" Olga D staff instr Duke Univ & Hosp rFayetteville NC
" Peggy ofc sec State Dept Of Trans & Hwys rBarclay Rd
" Rosa h1109 Juniper St
" Shirleen T (Wid Immanuel) h2914a W Main St
" Steph M r1403 Kirkwood Dr
" Sue Mrs (Bright's Beauty Shop) r1403 Kirkwood Dr
" Vernon formn Adams Concrete Products r926 Plum St
" Vernon h1213 Drew St
" Veron lab Budd-Piper Roofing r33c Lawson St
" W H h2606 Farthing St
" Wm O & Sue W h1403 Kirkwood Dr
Bright's Beauty Shop (Mrs Sue W Bright) 1403 Kirkwood Dr
Brightman Edw S Rev & Victoria N; pastor St Titus Epis Ch h2504 E Weaver St
Brigman Jimmy G constn wkr Nello-Teer r902 N Buchanan Blvd
" Wm K & Virginia C; driver Epes Transport Sys r806 Mineral Springs Rd
Briley Billy r412 Idlewood St
" Billy & Judy; emp Clegg's Termite & Pest Control h412 Idlewood St
" Clint & Doris; phys Duke Univ & Hosp h3927 Linden Ter
" Clinton A Jr hse staff Duke Univ & Hosp rChapel Hill NC
" Maude P (Wid Wm R) retd h307 Howard St
" Willard J & Annie M; emp Per-Klen Janitorial Serv h803 Eva St
Brill Jennie T Mrs retd h2409 Perkins Rd
" Steph & Judith; studt h2113 Currin Av
Brim Clora h1702 Fayetteville St
" James R & Clora M; hsekpg asst N C Central Univ h1103 S Alston Av
Brimm Mary E h600-6 S La Salle St Apt 8d
Brincefield Edw F telecommunicator City Of Durham
Brindley Glen Owens & Nell; hse staff Duke Univ & Hosp h907 Shepherd St
Brine Geo A h6505 Hunter's La
Brinegar Sarah C (Wid Albert D) retd h604 E Markham Av
Briner Barbara J patient care tech Duke Univ & Hosp h3311 Shannon Manor Apt 39e
" Nicholas R studt r3100 Ithica St
" Wm H & Eliz H; asst prof Duke Univ & Hosp h3100 Ithica St
Brinkhous Ann D research tech Duke Univ & Hosp rP O Bx 383 Carrboro Mc
" John R wage & salary admn mgr Duke Univ & Hosp rChapel Hill NC
Brinkley Byrd M (Wid Harvey) h1062 W Forest Hills Blvd
" Charles M & Wanda G; dock wkr Old Dominion Frt Line h1317 Lancaster St
" D h1611 Duke University Rd Apt 14b
" Dena studt r3215 Mossdale Av
" Diane K Mrs ofc sec-bkpr Suggs Plmb & Htg rRt 2 Bx 533 Creedmoor NC
" Edna A Mrs retd h2524 Pickett Rd
" Edw L & Barbara P; asst mfg mgr Wright Mach h2826 Glover Rd
" Frances H Mrs (Frances H Brinkley Realty) h2006 Wilshire Dr
BRINKLEY FRANCES H REALTY CO (Frances H Brinkley), Residential And Prime Industrial Land, List With Us For Fast Sales, 2006 Wilshire Dr (27707), Tel 493-1665
" Gloria T h812 Mayo St
" Guy L & Ruth D; retd h2505 Richwood Rd
" H C Mrs retd h108 Woodcrest St
" Harold L (East Durham Gulf) h108 N Hyde Park Av
" Harvey M Jr & Frances F; asst to supt L & M h2006 Wilshire Dr
" James E lab formn City Of Durham
" James R agt United Ins Co Of Am r2472 Emerette Rd
" Lloyd C & Margt; slsmn Brame Specialty rChapel Hill NC
" Lucille retd h3700 Hillsborough Rd
" Macie E (Wid Edw K) h3706 Angier Av
" Marshall M emp Pinkerton r2524 Pickett Rd
" Mary F med sec Hare & Yarley r2805 E Geer St

HOLLAND PAINT & WALLPAPER CO. INC.
RESIDENTIAL — COMMERCIAL — INDUSTRIAL
FREE ESTIMATES
INTERIOR AND EXTERIOR
415 E. MAIN ST. CARRBORO, N.C. (27510) PHONE 929-6

BRINKLEY
" Melvin W & Shirley A; pipe dept Comfort Engs r2621 Windy Hill Rd
" Norman E & Susan; emp Brame Specialty r713 North St
" Norwood F & Ruth S; emp Brinkley's Paper Hanging h1008 N Buchanan Blvd

BRINKLEY NORWOOD F WALLPAPER HANGER

Hangs Vinyl, Paper Wallpaper, And Murals, 1108 N Buchanan Blvd (27701), Tel 286-9489

" Ralph E & Ann G; key punch Ann Brinkley h107 Carmel La
" Ray mgr Durham Carpet Center
" S Coley & Sally F; agcy mgr Durham Life Ins h12 Hawthorne Dr
" Sally F data terminal opr Duke Univ & Hosp r12 Hawthorne Dr
" Theodora R Mrs admn asst U D I Central Ofc r1812 Capps St
" Todd emp Blvd Auto Parts r3211 Mossdale Av
" V Ray & Rita K; sec-instlr Durham Carpet Center h3215 Mossdale Av
" Wm T & Katr; emp Thomas Constn Co h2613 Ashe St
" Wyatt T & Mary S; slsmn I N C Pharmaceuticals h2805 E Geer St
Brinkmeyer Robt H & Chris M; asst prof NCCU h115 E Maynard Av
Brinn Hilton J & Eunice h2726 N Roxboro Rd
" Mary G (Wid Thos P) h2616 Mc Dowell Rd
" Nathan T med technologist Duke Univ & Hosp r3524 Sayward Dr
Brinson Diane studt r3444 Sheridan Dr
" E Herbert & Mickey B; eng IBM h3444 Sheridan Dr
" Gary E studt r3444 Sheridan Dr
" Jimmy C & Shirley A (Caro Body Shop) h1132 Landon St
" John C whsemn N C Mut Whol Drug r1132 Landon St
" Les assoc prof N C Central Univ rRaleigh N C
" May O h412 Nassau St Apt D
" Minnie S library asst Duke Univ & Hosp r3444 Sheridan Dr
Brintle Eliz V Mrs retd h514 Morreene Rd
" John T drftsmn John D Latimer & Assocs r514 Morreene Rd
Brisby Christine K emp Genl Tel rPO Bx 325
Brisson Billy R & Ann G; dist mgr Piedmont Gas Serv h1818 Latta Rd
" Sylvia G asst head nurse Duke Univ & Hosp h2732 Middleton St Apt 1e
Bristol Court Apartments 1106 Douglas St
" Lynn S library clk Duke Univ & Hosp r102 Hammond St
" Michl G & Lynn; emp Brame Specialty r102 Hammond St
Bristow David H hse staff Duke Univ & Hosp rRt 7 Bx 70
" Wm A & Ruby E; retd h3624 Britt St
Brit Ken h2511 W Club Blvd
British Woods II Apartments Linda Newton Mgr 901 Chalk Level Rd
Britt Ann R emp Duke Univ & Hosp rCary NC
" Bonnie T acctg clk Duke Univ & Hosp r2112 Broad St Apt 11a
" C B h2800 Croasdaile Rd Apt K7
" Charles E emp City Of Durham
" Charles L III studt r3405 Dover Rd
" D phys h9 Digby Pl
" Daisey L staff nurse Duke Univ & Hosp h1513 Cole Mill Rd
" David W agt State Farm Ins
" Deborah Mrs mgr Durham Housing Authority r4818 Mandel St
" Dewey W order clk N C Mut Whol Drug h610 E Ellerbee St
" Donald serv dept Comfort Engs rRt 3 Bx 39b Hillsborough
" Dorothy M Mrs waitress Ivy Rm Ltd h316 S Gregson St Apt 4
" Eug B & Elneda H; retd h2920 Ellis Rd
" Forrest h316 Fleming Dr
" Gene O editorial asst Duke Univ & Hosp h3405 Dover Rd
" Henry F & Betty P; cutter Golden Belt h2508 Joyner Rd
" J R sht mtl mech Lloyd Sht Mtl & Roofing rChapel Hill Rd
" James C & Louise M; dfr Burlington Indus h3029 Omah St
" James M & Lillie H; retd h2711 Tryon Rd
" Jeanne W studt r2508 Joyner Rd
" Jeffrey & Barbara; emp Lloyd Roofing & Sht Mtl h3000 Chapel Hill Rd Lot 28
" Joe h2312d S Roxboro St
" John T & Linda; atndt Northgate Exxon Serv Center h106a W Club Blvd
" Lawrence A & Sarah S; asst st dir U S Vets Empl Service h1522 Clermont Rd
" Lottie retd h1001 N Buchanan Blvd
" Louise swtchbd opr Duke Univ & Hosp rBlack Mountain NC
" Lowell M studt r2711 Tryon Rd
" Mildred S retd h108a W Club Blvd
" Nina studt h2412 Vesson Av Apt 2
" Nina h1416 Wyldewood Rd Apt D2
" Olga K (Wid Chester B) h519 E Main St Apt 410
" Pamela H staff nurse Duke Univ & Hosp r943 Lambeth Cir Apt 18c
" Portia R emp EPA h713 Liberty St
" R h4104 Torella St
" R Carl & Aileen F; phys 1011 Lamond Av r9 Digby Pl

BRITT
" Ron h2112a Broad St Apt 11
" Ronnie H emp Am Tob r316 S Gregson St Apt 4
" Theo hlpr Bernson Carpet Rug Cln & Stge r1310 Halley St
" Thos & Phyliss; studt h4604 Blanchard Rd
" Thos T whsemn Rhodes Inc r2206 Sparger Rd
" Victor H & Doris; eng Reliance Ins rRaleigh NC
Brittian Beverly J dental asst Duke Univ & Hosp rCarrboro NC
" Larry A jocca winter crew person City Of Durham
Brittle James R h15 Sinnott Cir
Britton Alma R laby tech Duke Univ & Hosp r1112 Juniper St
" Ella P dark rm tech N C Mem Hosp h705 S Alston Av
" John D & Mary P; admn asst City Of Durham h915 Brandon Rd
" John H sr food serv aide Duke Univ & Hosp r1310 Hearthside St
" Mike h2112e Broad St Apt 50
" Ozzie L retd h1112 Merrick St Apt C
" Willie emp Goodwill Store h1115 W Chapel Hill St Apt 2a
Broach Barry D slsmn Flav-O-Rich r3868 Guess Rd
" Claude U whsemn Rhodes Inc r815 Demerius St
Broad Street Apartments 2112 Broad St
" Street Sport Shop (Louis E Whitman) billiard 1119 Broad St
" Street Sunoco (Kenneth W Porterfield) 801 Broad St
Broaderson Robt M artist 917½ Oakland Av h917½ Oakland Av
Broadfoot Winston library wkr Duke Univ & Hosp rChapel Hill NC
Broadhead W E studt r1907 Erwin Rd Apt H
Broadhurst Jennings C emp City Of Durham
Broadie Albert L tk dr hlpr Lowes Of Durham r1107 Franklin St
" Eliz hsekpr Hillandale Elem Sch r3230 Carver St
" Geraldine Mrs nurses aide Hillcrest Conval Center h1604a Fay St
" Stanley studt h221 Anderson St Apt A
" Willard h1003 Ramseur St
Broadmoor Apartments 4216 Garrett Rd
Broadway Henry (Broadway Super Mkt) r6818 Iron Gate Dr
" Nancy F beauty opr Clem Rice Coiffures h1715 Chapel Hill Rd Apt 1
" Ruth aud Blue Cross Blue Shield h3022 Colonial Apts Apt 88d
" Super Market (Henry Broadway) 910 N Roxboro St
" Taxi Co Inc Marvin D Harris Pres Louis J Carver V- Pres Mrs Ruby T Harris Sec-Treas 214 Hunt St

BROADWAY YELLOW CAB INC

MARVIN D HARRIS, PRESIDENT-SECRETARY
LOUIS J CARVER, VICE-PRESIDENT
MRS RUBY T HARRIS TREASURER
RADIO DISPATCHED TAXICAB SERVICE
OFFICE AND GARAGE
214-16 HUNT ST (27701)
PO BOX 115 (27702)
TELEPHONE OFFICE 682-5539

(See Index To Advertisers)

Broadwell Eugenia D Mrs media aide Bragtown Elem Sch r3809 Knollwood Dr
" Jethro bldg admn First Bapt Ch r3926 Hathaway Rd
" Phillip & Patty M; driver Scott Oil h102 Morreene Rd
" Preston slsmn Baker Linen h3007 Alabama Av
" R studt r311 S La Salle St Apt 50a
" Richd & Eugenia D; driver Overnite Trucking h3809 Knollwood Dr
" Ruth Mrs h204 King's Daughters Home
" Walter L & Ruth W; retd h1421 Clarendon St
" Walter L Jr genl mgr Village Bowling Lanes h3015 Independence St
" Wm J & Mae W; retd h3629 Hathaway Rd
Brock Brantley A & Margt G; eng research mgr L & M h207 Chateau Rd
" David L Jr purch dept supvr Univ Of North Carolina h2710 Fawn Av
" Dorothy P Mrs dir of gift records Duke Univ h1811 Morehead Av
" Edgar III h3417 Highland Av
" Edgar S Jr & Maude H; retd h508 W Knox St
" Fred W & Ann V; emp Shambley's Uphol h808 Brye St
" Harold prof N C Central Univ rRaleigh NC
" Harold W & Joann C; supt bleaching & finishing Burl Domestics-Durham Plant h614 Wildwood Dr
" Hazel P Mrs real est slswn Southland Assocs h21b Carriage House Apts
" Henry W & Maxine; plant mgr M M Fowler r3018 Mayview Dr
" Joseph G & Lula B; retd h611 Bon Air Av
" Larry D & Patricia P; v-pres & treas Security Sav & Loan Assn h4212 Holt School Rd

FOR A PLEASANT SELLING EXPERIENCE REMEMBER THE HOUSESOLD WORD:
Bob Gunter Realty, Inc.
4007 N. Roxboro Rd. (27704) 471-1521
EXCLUSIVE HFL MEMBER SERVING DURHAM, CHAPEL HILL, AND HILLSBOROUGH.

Commercial Air Service, Inc.
Specializing in Commercial Heating and Air Conditioning/Contracts
Holloway Street at Chandler Road
P.O. Box 15356 / Durham, N.C. (27704) / 919-596-9375

BROCK
" Laura P (Wid Thos H) retd h1507 Bellevue Av
" Melaine h311 S La Salle St Apt 43h
" Micky acct State Dept Of Trans & Hwys rRaleigh NC
" Neta M retd h2010 Sprunt Av
" Roy interviewer State Emp Security Comn r187 W Trinity Durham NC
" W R mgr purch & sup L & M r333 Country Club Dr
Brockington Freddie roofer Durham Roofing r15g Lynn Ct
" Joshua h1303 Ivy St
" Kenneth lndry wkr Duke Univ & Hosp h814b Arnette Av
" Mary E nurses aide Hillhaven Conval Center h408 S Buchanan Blvd
" Thelma M h48c Mc Dougald Terrace Apts
Brockman Jones S & Willie M; emp Epes Transport Sys h912 Price Av
Brockwell Helen W Mrs sr clk-typ Duke Univ & Hosp h431 Acadia St
" James E & Corine R; boiler rm opr Burl Indus h905 N Driver St
" Kathy counter clk Roxboro Rd Koretizing rRt 1 Bx 214
" Martha P sec Coca-Cola rRt 4 Bx 462d Hillsborough NC
" Saml W & Adelia O; archts Smart Isley & Herring h5 Kitchner Ct
Brocton Thelma h900a Hopkins St
Broda Kenneth R & Martha S; assoc Duke Univ & Hosp h1820 Atterbury La
Broder David staff instr Duke Univ & Hosp rArlington VA
Broderick Albert prof N C Central Univ r921 Monmouth Av
Broderson Doris H Mrs sec C E Jordan Sr Hi Sch h2720 Brown Av Apt A
" Katy emp Mc Donald's
Brodgen Debra clk Roxboro Rd Koretizing rCreedmoor N C
" Thos L automotive mech City Of Durham
" Wm h2213 Guess Rd
Brodie A h2918 Wedgedale Dr
" Arth J Mrs pntr Claude M May Inc r3606 Roxboro Rd
" Arth L & Hattie A; nursing asst V A Hosp h200 Cushman St
" Beatrice h1014 Horseshoe Rd
" H Keith H & Brenda; prof Duke Univ & Hosp h63 Beverly Dr
" Jacqueline H sec N C Central Univ h1315 Morreene Rd Apt 13h
" Loraine hD12 Westover Park Apts
" Mackson & Vickie; tk driver Lowes Of Durham r3518 Cheek Rd Apt 10a
" Mackson Jr hsekpr Duke Univ & Hosp r1835 Cheek Rd Apt 10a
" N P Rev pastor Lincoln Mem Bapt Ch
" Norwood P & Ruby S; custdn Beth-El Synagogue & Center r325 Chadwicke Rd
" Patricia L civics educ City Of Durham h1835 Cheek Rd Apt 13f
" Robt L emp Spice Of Life
" Ruby H Mrs keypunch opr Crum & Forster Ins Co's h1015c Sherwood Dr
" Sally h1107 Franklin St
Brodsky T h919 Lambeth Cir
Brody A r811½ Onslow St
" Bob J studt r3720 St Mark's Rd
" Diana studt r815 Cleveland St
" Diana L ofc sec Duke Univ & Hosp h923 Demerius St
" J h870 Louise Cir
Brogan Linda sec Duke Univ & Hosp h3811 Portsmouth St
" Linda L research assoc Duke Univ & Hosp r909 Green St
Brogden Amanda B Mrs tech White Optical Labys r105 Floyd Dr
" Billy R & Bonita W; emp O C Mitchell Jr Hse Clns h105 Southerland St
" Blackwell M & Mary A; lwyr 111 N Corcoran St Rm 607 h1406 Shepherd St
" Blackwell M Jr assoc Blackwell M Brogden h2607 Vineyard St
" Boyd G Jr & Betty H; treas Mtr Bearing & Parts Co Of Durham Inc h3515 Cromwell Rd
" Court 1200 W Leon St
" Court (Allentown Realty) 1100 W Leon St
" Donald O & Lillian; mech Elkins Mtr r4720 Guess Rd
" Eliz W studt r1406 Shepherd St
" Erma h530e Liberty St
" H Joseph & Becky; tchr Sou Hi Sch h3519 E Oak Dr
" H Ray & Judy C; dep sheriff County Sheriff h2321 Charlotte St
" J A h3300 Hursey St Lot 38
" Johnny E & Brenda; sht m'l wkr Comfort Engs rPO Bx 283 Hillsborough NC
" Junior High School Wm B Rice Jr Prin 1101 W Leon St

BROGDEN
" Kenneth H & Christine; mech Pilot Frt Carriers r3602 E Geer St
" L Wayne & Star; st eng City Of Durham h2331 Charlotte St
" Lawrence R & Shirley W; mtce supvr Garden View Realty h2327 Charlotte St
" Lawrence W civ eng City Of Durham
" Lila studt r1406 Shepherd St
" Margt D Mrs h3221 Pickett Rd
" Marshall H mech Caro Door Controls rRedwood Rd
" Norman A & Nellie L; cash Lin's Quick Stop h3223 Angier Av
" Phillip D & Edith C; watch mkr Wentworth & Sloan h5104 Brenda Ct
" Richd E & Christie; laby tech White Optical Labys h104 Floyd Dr
" Starr B legal sec Harriss Mulligan Embree Herbert & Derr r2331 Charlotte St
" Virginia studt r1406 Shepherd St
" W O h4137 Chapel Hill Rd Lot 2
" Wanda F Mrs ofc wkr Flav-O-Rich r3812 Alameda St
" Wm L & Wanda F; slsmn Tom's h3812 Alameda St
" Wm T Rev & Rose K; assoc pastor Grey Stone Bapt Ch h2109 Pershing St
" Willis Jr lwyr 111 N Corcoran St Rm 920
" Willis J Jr lwyr 111 N Corcoran St Rm 523
Broiles Ken h2909 Davie Dr
Broili Robt T & Susan h1713 Cole Mill Rd
Brok Kenan A slsmn Wilkinson Sup rCary NC
Bromage Phillip R prof Duke Univ & Hosp rSylvan Rd
Brombaugh Marvin L staff nurse Duke Univ & Hosp r2405 Dellwood Dr
Bromhal Lady Bugg rltr Jim Warren Real Est r3445 Sheridan Rd
" M L & Virginia L; retd h1701 Vista St
" Robt L & Ann Laurie B; asst controller Home Security Life In h3445 Sheridan Dr
Bromley Faye H med laby supvr Duke Univ & Hosp r2337 Glendale Av
Bronfenbrenne Rerukok staff instr Duke Univ & Hosp r2915 Friendship Rd
Bronfenbrenner Martin faculty Duke Univ & Hosp h2915 Friendship Rd
Bronner Carl N emp Duke Univ & Hosp r2810 Dogwood Rd
" Eric studt r2810 Dogwood Rd
" Finn E & Helen L; retd h2810 Dogwood Rd
" John M USN r2810 Dogwood Rd
Broods Minnie h817 Ramseur St
Brook See Also Brooke And Brooks
" Cecil P & Gloria B; sr drftsmn Duke Univ & Hosp h3232 Pickett Rd
" G A & Barbara (Fred Astaire Dance Studio) h2030 Bedford St Apt 9
" Gloria aide Cresset Christian Academy r3232 Pickett Rd
Brookdale Apartments The (Bobby Inscoce Realty) 815 Dacian Av
Brooke See Also Brook And Brooks
" Harrison budgets measurements mgr Duke Univ & Hosp h280 Harriman Av
" Thos M with Newsom Graham Strayhorn Hedrick Murray
Brookhart Morris eng W M Piatt & Co r1615 Wensly St
Brookie Diana L clk Genl Tel r5723 Claremore Dr
Brookins Beatrice T hsekpr Duke Univ & Hosp r1609 Merrick St
Brooks See Also Brook And Brooke
" Alice retd h2507 S Roxboro St Apt 19
" Alice M asst analyst Genl Tel r2704 Richwood Rd
" Amie S Mrs h1118 Hanover St
" Ann K Mrs sociologist h32 Stoneridge Pl
" Art admn Durham Rehab Center
" B Mrs h3606 N Roxboro Rd
" Barbara K accts payable clk Duke Univ & Hosp rRt 1 Bx 577a Morrisville NC
" Beauty Salon (Mrs Fidelia M Brooks) 616 Price Av
" Ben M & Louise H; retd h1030 Raven St
" Ben M Jr records clk Duke Hosp r1030 Raven St
" Benj T Jr supt City Schs r5 Glenmore Dr
" Betty T head nurse Duke Univ & Hosp r4219 Berini Dr
" Brenda Hairstyling (Mrs Brenda M Brooks) 1305 Washington St
" Brenda M Mrs (Brenda Brooks Hairstyling) r1305 Washington St
" C h4216 Garrett Rd Apt H9
" C W h3231 Shannon Manor Apt 31b
" Carrie A lpn Duke Univ & Hosp r2209 Dallas St
" Carroll E & Betty J; v-pres & sls mgr Southland Assocs h4219 Berini Dr
" Cecil E constn supvr Genl Tel r409 Andover Rd

Admiral
DUAL TEMP
GLASGOW'S COLOR T.V. SERVICE
ADMIRAL — MOTOROLA — G.E. — SONY — SANYO
SERVICE ON ALL MAKES AND MODELS
RCA
2030 GUESS RD.
TEL. 286-7

Belk Leggett
Durham's Largest Department Store
FREE PARKING
South Square Mall, Chapel Hill Blvd. 493-3411

BROOKS
" Charles retd h306 Spring Rd
" Chester h217 Hood St Apt 5
" Clarence L retd r2841 Stuart Dr
" Claude D & Alma E; retd h123 E Lynch St
" Claude E probation ofcr State Probation Comn h618 Saddle Ridge Av
" Clyde B & Gaynelle J; pres Brooks Distr r4615 Stafford Dr
" Danl studt h1712 Pace St Apt D
" Dave studt r301 Oregon St Apt J
" Debra h4216 Garrett Rd Apt F12
" Diana L admn asst Duke Univ & Hosp r3328 Rolling Hill Rd
BROOKS DISTRIBUTING CO INC Clyde B Brooks President, Gaynelle J Brooks Secretary-Treasurer, Distributors Of Wynn's X-Tend Professional Formula Products, Industrial Cutting Fluids And Lubricants, A Full Line Of Professional Products, 815B Ramseur St, PO Box 11385 (27703), Tels 688-3158 And 688-7158
" E Albert & Fannie; porter Carpenter's Inc h810b Glendale Av
" Edna key punch opr Data Servs
" Eug C III lwyr 100 S Corcoran St Rm 300 rRt 3 Bx 177- A (Hboro)
" Eva L lpn Duke Univ & Hosp rStar Rt Bx 190
" Fannie M (Wid Walker S) retd h410 S Buchanan Blvd
" Fashions Phyllis Poff Mgr women's clo Northgate Shop Center
" Fashions dress shop 114 South Square Mall
" Fidelia M Mrs (Brooks Beauty Salon)
" Fieldon S & Virginia; bus opr D P Co r130 Wilkins Dr Rt 1
" Fred G retd h702 Shepherd St
" Fred G Jr & Diana L; estimator Cole Constn h3328 Rolling Hill Rd
" Fred T & Ida W; plug mach L&M h809 Hancock St
" G J h608 N Gregson St
" Gaynelle J Mrs sec-treas Brooks Distr r4615 Stafford Dr
" Hallie M Mrs h1206 Ellis Rd
" Henry C & Carol C; sec-treas Ret Clks Union h5036 Gatewood Dr
" Hugh A & Geraldine F; fxr L&M h508 E Club Blvd
" Ida W slswn Rose's
" Imogene ofc sec Fernstrom Moving Sys r1513 Fairfax Rd
" Jacqueline library asst Duke Univ & Hosp r3300 Shannon Rd Apt 11-D
" Jacquelyn med sec Duke Univ & Hosp h1463 Newcastle Rd Apt D1
" James r110 E Piedmont Av
" James dec Dixie Decorating Serv
" James A dietary wkr Meth Retirement Homes r3008 Glendale Av
" James I & Linda C; supvr Orkin Exterminating h2115 Aiken Av
" James W agt Independent Life & Accident Ins rPittsboro
" Jasper T emp Hillhaven Rose Manor r809 Hancock St
" Jesse Jr asst plant opr Pearsontown Elem Sch r1003 Cook Rd
" Joanne F Mrs dir Duke Univ-Central Campus Housing rRt 1 Bx 260e Hillsborough NC
" Joey mech Parks Exxon Servicenter rRt 1 Bx 170a Bahama NC
" John & Marie; retd h215 Northwood Cir
" John W truck driver Sou Coach rChapel Hill NC
" Jos J & Brenda M; telecommunicator City Of Durham h1305 Washington St
" Joyce emp Leather-N-Wood
" Joyce V accts payable clk Duke Univ & Hosp r608 N Gregson St
" Kathy h124 Andrews Rd
" Kenneth E & Phyllis M; D & S Distr h1007 Glenco Rd
" L D h857 Estes St
" La Mont h901 Chalk Level Rd Apt M13
" Larry S & Martha K; ofc sys splst Duke Univ & Hosp h924 Lorain Av
" Le Roy & Jennifer; cook Pizza King h1408 Lakeland St Apt F1f
" Leon h901 Chalk Level Rd Apt K11
" Linda K Mrs tchr aide Bethesda Elem Sch rRt 1 Bx 398 Morrisville NC
" Lorene pca Meth Retirement Homes h4216 Garrett Rd Apt F32

BROOKS
" Lucille H Mrs head nurse Duke Univ & Hosp h209 Carver St
" M studt r1919 W Club Blvd
" M R agt Sou Life Ins
" Mae F Mrs cafeteria wkr Lakeview Elem Sch r3725 Wiggins St Apt 1
" Mamie floral designer h303 Murphy St
" Mamie retd r817 Ramseur St
" Manly L teller Wachovia Bk & Tr r901 Chalk Level Rd Apt M-13
" Margt K lpn Duke Univ & Hosp rRt 2 Bx 205 Hillsborough NC
" Marvin R & Ruth C; agt Sou Life h3619 Chapel Hill Rd
" Mary E emp Duke Univ & Hosp rRoxboro NC
" Mary L Mrs spl educ supvr City Bd Educ h208 E Pilot St
" Michl G slsmn Colonial Flooring & Accoustical r9 Dundee Ct
" Minnie h519 E Main St Apt 713
" Mollie retd h1402b E Pettigrew St
" Morris D retd h3615 Chapel Hill Rd
" Nancy G data terminal opr Duke Univ & Hosp rRt 1 Bx 333kk Hillsborough NC
" Nannie M lpn Duke Univ & Hosp rRt 4 Bx 38 Hillsborough NC
" Nathaniel & Barbara A (Brooks Constn) h2905 Cedarwood Dr
" Nathl V & Mary U; mech Wallace's Auto Elec Garage h2704 Lawndale Av
" O B r3119 Colclough Av
" P r2303 Lednum St Bldg A Apt J
" Paul D r3008 Glendale Av
" Paul W & Nan L; asst planning dir State h3008 Glendale Av
" Pauline emp N C Mem Hosp h1017 Kent St
" Pearl Mrs retd h2401 Glendale Av
" Phyllis ofc sec Lions Club Indus For The Blind r1007 Glencoe Rd
" Rassie (D & B Mkt)
" Raymond T & Imogene S h1513 Fairfax Rd
" Regenia program asst State Dept Corrections
" Rick E psychiatric atndt Duke Univ & Hosp rAsheville NC
" Rita C Mrs ofc sec State Div Vocational Rehab rTimberlake NC
" Robt driver United Parcel Serv r1320 Wyldewood Rd Apt B2
" Robt & Susan; emp Latta Elec h1304½ Holloway St
" Ronald J telecommunicator City Of Durham
" Rosa L cash Shoney's Restr h33d Mc Dougald Terrace Apts
" Rose M sec Duke Univ & Hosp rRt 1 Hillsborough NC
" Roy & Frances h3725 Wiggins St Apt 1
" Roy Jr & Dale; tailor Tharrington's rHillsborough NC
" Ruby Mrs r301 Archdale Dr
" Ruth W (Wid Eug C) retd h1011 Southwood Dr
" Sandra M Mrs eligibility splst County Dept Social Servs r814 Demerius St Apt R1
" Sheila D USA r809 Hancock St
" Susan h824b Green St
" Susan recpt Triangle Vet Hosp
" Texie R (Wid Alvin R) h226 W Trinity Av
" Thelma D (Wid Fred) retd h806 Lee St
" Thos B & Sandra M; plmb hlpr Indus Tech h1725 James St
" Vincent cook Chicken Crisp r409 Andover
" Virginia F (Wid John W) emp IBM h1202 Ellis Rd
" Wm E & Fidelia W; retd h616 Price Av
" Wm H & Alice M; formn J P Taylor Co h2704 Richwood Rd
" Wm L & Ann S; supvr Chapel Hill Elec h3510 Preston Av
" Willie h56d Mc Dougald Terrace Apts
" Wilma retd h214 Wyeth Av
Broom Mary retd h2616 Erwin Rd Apt 50
" Saml V bailiff County Sheriff r1216 Gilbert St
Broome David E Jr & Karen E; studt h14 Manor Ct
" O'Whittle Jr staff instr Duke Univ & Hosp rChapel Hill NC
Broomfield Benea h501 Du Pont Cir Apt 4
Brother Di mgr Your Fish Mkt rRaleigh NC
Brothers Emily h5312 Partridge St
BROTHERS JOSEPH D & Lessie B; Vice-President Rigsbee Tire Sales Inc, 317 W Pettigrew St, PO Box 8676 (27707), Tel 688-1383, h1509 Ward St, Tel 489-0244
" Joseph D Jr & Margt; retread formn Rigsbee Tire Sls r1927 Ward St
" Jos D III & Margt K h2002 Ward St

HARRISS - CONNERS CHEVROLET Inc.
The Fastest Growing Chevrolet Dealer In Carolina
Chapel Hill — Durham Blvd. P.O. Box 2040 Chapel Hill, N.C. (27514)
Tels. Durham 493-2431 Chapel Hill 942-3191

DURHAM BUILDERS SUPPLY CO.
BUILDERS' SUPPLIES of All Kinds
BUILDERS' HARDWARE
BUILDING SPECIALTIES
Customer Parking
105 S. BUCHANAN BLVD. (27701)
Phone 688-1381

CLAUDE M. MAY, Inc.
Painting — Papering — Interior Designing
AMPLE PARKING SPACE
101 W. Main St. (27701) Tel. 682-9348

Brame SPECIALTY COMPANY Inc.
Janitor Supplies — Office Products — Industrial Papers — Laundry Supplies
Wholesale Paper — Customized Designing — Matched Packaging — Napkins — Place Mats
949 WASHINGTON STREET, (27701) TELEPHONE 682-5421

THALHIMERS
ONE OF THE SOUTH S NEWEST AND MOST COMPLETE DEPARTMENT STORES
All Stores Tel. 286-7751
Lakewood Shopping Center
Northgate Shopping Center

BROTHERS
" Mary h6a Mc Dougald Terrace Apts
" Maye retd h2616 Erwin Rd Apt 177
Brotherton Melinda M staff nurse Duke Univ & Hosp rCarrboro NC
Brouer Barbara emp Duke Hosp r1315 Morreene Rd Apt 27i
Brough Michl assoc Everett Everett Creech & Craven r5319 Beaumont Dr
" Regina K city mgr City Of Durham
Broughton Andrew r820 Cleveland St
" Carl retd r820 Cleveland St
" Chas E tchr Bragtown Elem Sch h108 E Edgewood Dr
" Donnie h2029 Bundy Av
" Goode E (Wid John G) retd h1316 Carroll St
" Irene Mrs rater Reliance Ins rHillsborough NC
" Jerry & Debra C; mach opr Genl Elec h2012 Bivins St
" Pamela S ecg tech Duke Univ & Hosp r2707 Beck Rd
" Paul J mech Am Tob h411 Raynor St
" Robt L h2815 S Waycross Rd
" Wade T atndt Tops Gas & Oil h1004 Hale St
" Wm Harold & Noye F; pres Broughton Inv Corp h2707 Beck Rd
Broun Robt & Monika h2810 Erwin Rd
Brouse Devon emp UNC h5416 Pelham Rd
Brouwer Marius research assoc Duke Univ & Hosp rBeaufort NC
Browber Thea H research tech Duke Univ & Hosp rBeaufort NC
Brower Allan M emp City Of Durham
" Bessie C (Wid Alf S) h2543 Sevier St
" Louisia retd r306 E Umstead St
" Phillip r219 W Geer St Apt 1
" Todd h1315 Morreene Rd Apt 18i
Brown A emp Research Triangle Park h601 Rippling Stream Rd
" Aileen S Mrs hsekpr Duke Univ & Hosp r1506 N Driver St
" Al asst mgr Cobbler's Corner r3327 Chapel Hill Rd
" Alan R h401 Downing St Apt K
" Albert & Sherry h111 Channing Av Apt 7e
" Albert & Sherrie; emp Alexader Ford h404 S Buchanan Blvd
" Alberta r1509 W Knox St
" Aldean community wkr Duke Univ & Hosp rRt 2 Bx 259c Roxboro NC
" Alice emp Duke Hosp h37a Mc Dougald Terrace Apts
" Alice hD6 Brogden Court Apts
" Alice retd r3440 Glasson St Apt C
" Alice T Mrs dietn Watts Hosp h812 Gerard St
" Allen O Jr & Velma W; hsekpr Duke Univ & Hosp h823 Center St Rt 4
" Alma P Mrs spl tchr Merrick Moore Elem Sch h312 Edward St
" Alonza J r208 Adrian St
" Amelia occupational therapist Hillhaven Convalescent Center h4108 Alston Avenue Rd
" Andrea studt r2808 W Main St
" Andrew K & Karen A; mach Burlington Indus h1816 Northgate St
" Andrew K & Rita B; retd h2706 Cammie St
" Angel r810 Carroll St
" Ann D head nurse Duke Univ & Hosp rAsheville NC
" Anne Mrs retd h2517 Wilson St
" Annie h1119 Gurley St Apt 10
" Annie h7e Mc Dougald Terrace Apts
" Annie h9b Mc Dougald Terrace Apts
" Annie Mrs cafeteria wkr Club Blvd Sch h35a Mc Dougald Terrace Apts
" Annie L admn sec Duke Univ & Hosp r2117 Bedford St Apt 22
" Arth L & Juanita R; ibm wkr Research Triangle h503 E Geer St
" Aytch A & Roberta B h206 W Pilot St
" B h700 Morreene Rd Apt B17
" B h3545 Mayfair St Apt 101
" B G studt h1708 Pace St Apt J
" Barbara emp Auto Craft & Uphol
" Barbara studt h2510d S Roxboro St
" Barbara nurse Durham County Genl Hosp h2519 S Roxboro St Apt 23
" Barbara A Mrs admn asst Central Caro Bk & Tr r2113 Aiken Av

BROWN
" Bea h921 Berkeley St
" Belnery M r604b Barton Av
" Ben H Jr & Susie A; supvr field eng Genl Tel h5110 Pine Trail Dr
" Benj & Madeline h1611 Duke University Rd Apt 8e
" Bennie retd h1023 Iredell St
" Bennie C Mrs retd h419b Price Av
" Bernard clinic asst Duke Univ & Hosp r608 Hardee St Apt F3
" Beryl H & Ollie S; retd h2708 Ashe St
" Bessie E h109 W Chestnut St
" Betsy M studt r1822 Chandellay Dr
" Betty retd h914a Scout Dr
" Betty prs opr Tuscarora Plastics Of N C r911 South St
" Betty D nurse County Health Dept r112 Conway Dr
" Betty T Mrs sten Home Ins Agcy rEfland NC
" Beulah emp Salads 'n Such
" Beverly Narse reg nurse Sampson E Harrell h902 Morehead Av
" Beverly S nurse Duke Hosp h1412 Pennsylvania Av
" Beverly W Mrs tchr Hope Valley Elem Sch r407 Gary St
" Blondeaner clinic asst Duke Univ & Hosp h1505 Wabash St
" Bobby prod mgr Big Star Super Mkt
" Bobby lab City Of Durham
" Bobby h604 Canal St
" Bobby L & Sophrennie; constn wkr h4523 Fayetteville St
" Bobby L animal facility atndt Duke Univ & Hosp rRt 7 Bx 180
" Bobby N dir Troutman's College Of Hairstyling rRt 2 Burlington NC
" Brenda T Mrs smstrs Terry's Uphol Shop r1111 Wellon Dr
BROWN BROS PLUMBING & HEATING CO INC Norman J Whitaker President, Charles N Sherman Secretary-Treasurer, Plumbing And Heating Contractors, 2824 N Roxboro Rd, PO Box 15006 (27704), Tels 477-5353 And 477-2215
" & Brown Accountants (Harold D & W Franklin Brown) 1314 Broad St
" Buster L & Cora Lee; retd h210a N Maple St
" C h2748 Middleton St Apt 14h
" C h608 Hardee St Apt H2
" Callie B Mrs dir T A Grady Community Center r1017 Lancaster St
" Callie J retd h23e Few Gardens
" Callis h206 E Pilot St
" Calvin C & Margt C; drftsmn Wright's Machinery h1822 Chandellay Dr
" Carl L & P M h4811 West Av Rt 8
" Carl W & Joan M; t v dept Sears h1510 Tyonek Dr
" Carol h4216 Garrett Rd Apt K44
" Carrie L Mrs loan processor N C N B Mtge rRt 2 Rougemont NC
" Charles emp The Potted Plant
" Charles E & Maxine; asst prof N C Central Univ h414 Dupree St
" Charles E & Helen; bus driver Duke Pwr h1209 Landon St
" Charles E bus opr D P Co h427 Sowell St
" Charles J h311 S La Salle St Apt 29l
" Chas N hse staff Duke Univ & Hosp h2419 Highland Av
" Charles V & Venessa; studt h530a Martha St
" Charles V & Ruby L; v-pres-sec Brown Bros Plmb & Htg h402 Englewood Av
" Charles V visiting lecturer N C Central Univ r2905 Rochell St
" Charlie L & Landra; mech Alexander Mtr r611 Clayton Rd
" Charlotte faculty Duke Univ & Hosp rRaleigh NC
" Charlotte acctg clk Duke Univ & Hosp r1218 Naples Pl Apt A
" Chester & Lois J (Mangum St Lunch) h821 N Mangum St
" Christine Mrs patient relations rep Duke Univ & Hosp h1105 Alabama Av
" Christopher A & Jewel M; v-pres Moseley Sls & Eng h607 Hollyridge Dr
" Clara M hC1 Cornwallis Rd
" Clara M Mrs retd hM1 Atlantic Ct
" Clarence (Auto Craft & Uphol) rPurvis Rd
" Clarence P asst prof pub admn N C Central Univ r2920 Chapel Hill Rd Apt 94b
" Clary h502½ East End Av

Wm. Muirhead Construction Co. Inc.
COMMERCIAL • INDUSTRIAL • HIGHWAY
General Offices 682-9215
Muirhead Asphalt 682-9219
Constructors Concrete 682-9211
Building Supplies And Shop 682-9214
1435 Camden Av. At N and W R.R. (27704) P.O. Box 2012 (27702)

REALTOR®
SOUTHLAND ASSOCIATES
212 N. Corcoran St. Durham, N.C. (27701) and Duke St. at Horton Rd. Call 688-8121
Realtors and Insurors
MEMBER NATIONAL ASSOCIATION OF INSURANCE AGENTS

GREY STONE BAPTIST CHURCH
2601 HILLSBOROUGH ROAD (27005) TEL. 286-2281

BROWN
" Claude hsekpr Duke Univ & Hosp rRt 2 Bx 218a
" Claude C Jr hsekpr Duke Univ & Hosp r1308 Englewood Av
" Clayton & Evelyn; mgr Merle Norman Cosmetic Studio r11 Twin Oaks Dr
" Clayton r2507 S Roxboro St Apt 26
" Commodore J & Nell W; emp City Of Durham h304 Greenwood Dr
" Connie M & Annie M; slsmn Sears h913 Washington St
" Cora L Mrs prsr Eakes Clns h418 E Moline St
" Cornelia h1317b Gillette Av
" Cornelia Mrs h115 Erie St
" Cottie O food serv aide Duke Univ & Hosp r607 Mc Nair St
" Coy & Betty; mech Rigsbee Tire Sls rRt 5 Bx 492d
" Creyton R atndt Barnes Gulf Serv r1123 Wellons Dr
" Cristine emp Blue Cross-Blue Shield hJ3 Atlantic Ct
" Cultion h2508b S Roxboro St
" Cynthia O r2400 Bluefield St
" D r2748 Middleton St Apt 21h
' Dan T & Sylvia D h3629 Mangum Rd
' Danl B & Brenda S; countermn Mtr Bearings & Parts rBx 301 Wilkins Dr Rt 1
' Danny L mech Leroy Brown r1602 Sedgefield St
' Davecene L data terminal opr Duke Univ & Hosp r901 Medina St
' David lab Delta Constn r1202 Gunter St
' David retd h526 Holloway St
' David E h1108 W Murray Av
' David J & Ruth C; real est slsmn Southland Assocs rChapel Hill N C
David L & Regina D h3022 Colonial Apts Apt 69a
David R hH1 Cornwallis Ct
David W & Martha M; library asst Duke Univ & Hosp h1618 Kilmer Ter
Delphine h608 Hardee St Apt H3
Denise A med tech Duke Univ & Hosp r2905 Rochell St Apt 301
Dennis C mach cln Am Tob h1010 Worth St
Dianne r1103 Merrick St Apt A
Dora food serv asst N C Central Univ r2908 Wedgedale Dr
Dorothy J data tech Duke Univ & Hosp r5708 Whippoorwill St
Dorothy M radiology aid Duke Univ & Hosp r601 Rippling Stream Rd
Dossie I Mrs h212 Fulton St
Doug studt r1207 N Mangum St
Douglas h119 W Lynch St
Douglas L mgr Searle Analytic & Radiographic rRaleigh NC
Douglas M & Lois M; asst greens kpr Hillandale Golf Course h707 N Queen St
Draper F Rev & Pearlie A; retd h1014 Carroll St
Duane W slsmn Colonial Flooring & Accoustical r4008 Trevor Cir
E W & Jody J; mgr Gino's Kentucky Fried Chicken h3022 Colonial Apts Apt 79b
Earl visiting prof N C Central Univ rRt 3 Bx 187 Apex NC
Earl I II & Anna T; prof Duke Univ & Hosp h1631 Marion Av
Earl I III studt r1631 Marion Av
Earl M hsekpr Duke Univ & Hosp r121 W Chestnut St
Earl T & Hazel; sys programmer N C Mut Life Ins rChapel Hill N C
Eben O & Iva P; retd h301 W Cornwallis Rd
Ed driver Burnham Van Serv rRt 8 Bx 433
Eddie h1108b Scout Dr
Edith D Mrs lpn Duke Univ & Hosp h2809 Owen St
Edna instr N C Central Univ h521 George St Apt 25a
Edw & Lisa; emp N C Mem Hosp h908 Price Av
Edw H h2926 E Geer St
Edw H & Marie Theresa (Brown Distr) h516 Wanda Ridge Dr
Effie h1101 Fairview St
Effie h810 Carroll St
Eldee L & Clarnell (Clarohope Chiropractic Center) h1616 S Roxboro St
Eleanette M tchr Hillandale Elem Sch r1505 Duke Univ Rd Apt 5-L
Eli III studt r511 East End Av

BROWN
" Eli J Jr & Hazel P; trans ofcr Operation Breakthrough h511 East End Av
" Elisha C & Anna C; retd h401 Carver St
" Eliz hsekpr Duke Univ & Hosp h107 Ringling St
" Eliz G retd h408 Cecil St
" Eliz S Mrs h2909 Cedarwood Dr
" Ellen Y lpn Duke Univ & Hosp r811 Dreiser St
" Elmer P & Betty S; asst mgr United Ins Co Of Am h2612 Harvard Av
" Elsie B sr sls clk Duke Univ & Hosp r3726 Glenn Rd
" Elsie L retd h1411a Green St
" Emma K retd h1617 Dexter St
" Eric h3311 Shannon Manor Apt 26b
" Ernest retd r309 Thelma St
" Ernest driver Burton Lines rReidsville N C
" Ernest h931 Belvin Av
" Ernest C & Madeline L; chiro 816 Broad St h1313 Dollar Av
" Ernestine S Mrs prsr Model-Durham Lndry Clns h306 E Geer St
" Estelle h2400 Bluefield St
" Ethel M r318 E Umstead St
" Evans retd h3325 Glasson St Apt H
" Evelyn mgr Merle Norman Cosmetic Studio r203 Twin Oaks Dr
" Evelyn H h3418 Mordecai St Apt F
" Ezell F & Muriel S; programmer IBM h2926 Cedarwood Dr
" F C & Mary; retd h131 East End Av
" Faye h415 E Pilot St Apt 1/7
" Fleetia Mrs cook Scarborough Nursery Sch h706 Bacon St
" Flora M h1011b Sherwood Dr
" Floyd h712b S Buchanan Blvd
" Floyd B asst prof N C Central Univ r4001 Booker St
" Frances Seeman Printery rGreensboro NC
" Frances emp Calvery Daycare r1415 Berkeley St
" Frances C retd h1205 Dwire Pl
" Frances I radiology tech Duke Univ & Hosp r2731 Ellen St
" Francis & Janice; asst store mgr Rigsbee Tire Sls r14 Forestdale Dr
" Frank ship & receiving clk Southeastern Radio Sup rHillsborough N C
" Fred M & Edie; bus opr D P Co h3718 Esther Dr
" Freda h1121 N Roxboro St Apt 2
" Freda studt r205 Gray Av
" Freddie & Willie M; emp Nello-Tear h2802 Weldon Ter
" G rD9 Westover Park Apts
" Garland & Betty h105½ Hardee St
" Garrett P & Lucy F; retd h111 S Guthrie Av
" Gary h2406 Pratt Av Apt 5
" Gary M mech Caro Door Controls r611 Barnes Av
" Gennie A Mrs hsekpr Duke Univ & Hosp h1218 Lakeland St
" Geo & Ernestine; cook Holiday Inn West h621 Old Oxford Hwy
" Geo C mason City Of Durham
" Geo W & Jacqueline B; assoc Malone Johnson De Jarmon & Spaulding h901 Chalk Level Rd Apt M8
" Geraldine h314 Edward St
" Gladys R lpn Duke Univ & Hosp r1805 Concord St
" Gloria T Mrs bkpr Uzzle Mtr r5901 Craig Rd Bx 2
" Goldie S h1450 Maplewood Dr
" Greg studt h1505 Duke University Rd Apt 5l
" Gregory D hsekpr Duke Univ & Hosp h217 W Geer St Apt 6
" Grover L & Lillian M; retd h107 Stokes St
" H h604 W Markham Av Apt 3
" H Brevard & Doris T; exec dir Goodwill Industries h611 Morreene Rd
" H F Plumbing Co (Howard F Brown John E Temple Jr) contrs 1600 Shawnee St
" H L Rev pastor Progressive Holiness Ch h403 Rippling Stream Rd
" Hallie L retd r1607 Taylor St
" Hallie M patient care asst Duke Univ & Hosp r1218 Naples Pl Apt A
" Hampton & Lillian h1317a Gillette Av
" Harold A & Beverly W; planing analyst APEX h407 Gary St
" Harold D & Rebecca W (Brown & Brown Accts) rHillsboro NC

REMCA, Incorporated
Real Estate Management • Economic Development
Counseling • Technical Assistance • Training
613 Vickers Av. P.O. Box 195 (27702)
Telephone (919) 682-8171

CHAMBERS TROPHIES AND PRO SHOP INC.
688-7495
227 Wellons Village Shopping Center (27703)

DIAL 682-6111
YELLOW CAB
DELIVERY SERVICE
DIAL 682-6111

Dodge Cars Dodge Dodge Trucks
ILDERTON DODGE CO.
51 YEARS WITH DODGE
CARS AND TRUCKS
Tel. 682-5787
SALES AND LEASING
806 W. Main St. (27701)

Established 1872
J. Southgate & Son INCORPORATED
FIRE — CASUALTY — AUTOMOBILE — BURGLARY INSURANCE SPECIALISTS
BONDS — MARINE — HOSPITALIZATION — HEALTH and ACCIDENT — LIFE
1013 Broad St., P.O. Box 1651 (27702)
Phone 286-2905

BROWN

" Harrison guard Central Prison h201 Colony Manor Apartments Bldg 5
" Harry E emp Duke Univ & Hosp rRaleigh NC
" Hay G & Mary W; budget mgr L & M h15 Butterwick Pl
" Hayes W & Shirley D; biologist Natl Environmental Inst h1015 Stonehedge Av
" Haywood L & Shirley; bus opr D P Co h415 E Pilot St Apt E7
" Haywood L nurses asst Vets Admn r1712 Dean St
" Hazel J (Wid Wm E) h510 Watts St Apt 3
" Helen h222 Adrian St
" Henry h608 W Markham Av
" Henry h1016 Clarendon St
" Herman retd h615 Hickory St
" Hester B Mrs hsekpr Duke Univ & Hosp h313 East End Av
" Hettie A (Wid Clyde) retd r214 N Guthrie Av
" Hilda L Mrs retd h107 N Benjamine St
" Hoby E & Lorene (Canal St Gro) h111 E Edgewood Dr
" Holman F Jr emp L & M h3037 Carver St Extn Rt 2 Apt B16
" Horace A & Willie H; mgr Carrol's Theatres h114a E Edgewood Dr
" Howard F & Martha F (H F Brown Plmb) h1600 Shawnee St
" Hubert M & Myrtle F; retd h401 E Lavender Av
" Hubert M Jr yard work r401 E Lavender Av
" Hunter studt r1300 Green St
" Iantha emp A&P h227 Archdale Dr
" Irene H (Wid James K) h2731 Ellen St
" Iverson T & Jo; controller Black Indus rRt 8 Bx 264
" J h1315 Morreene Rd Apt 19j
" J h311 S La Salle St Apt 29o
" J Cecil & Barbara C; emp Otis Elev h1143 Raynor St
" J Howard clinical asst prof Duke Univ & Hosp r5343 Yardley Ter
" J L h409½ W Club Blvd
" J Trig hse staff Duke Univ & Hosp r2401 W Club St Apt 4
" Jacqueline library clk Duke Univ & Hosp r11 Sima St Apt H
" Jacqueline A Mrs recpt N C Mut Life Ins r2118 S Alston Av
" Jacqueline B Mrs tchr Merrick Moore Elem Sch r901 Chalk Level Rd Apt M8
" Jacquelyn dep County Register Of Deeds r610 Martha St
" James jan Genl Tel h1529 N Hyde Park Av
" Jas slsmn Electrolux r1408a Lakeland St
" James driver Old Dominion Frt Line
" James A mech Neal's Garage r2035 Portenia Dr
" James A Rev & Mattie S; pastor Second Bapt Ch Chapel Hill h214 Normandy St
" James E & Mary C; training coordinator State Bd Of Health h108 Putnam La
" James E & Margt H; brick mason h1418 Berkeley St
" James E Jr USAF r108 Putnam La
" James H & Beulah W; carp h3923 Alameda St
" James H & Mary U; vault teller Wachovia Bk & Tr h617 Saddle Ridge Av
" James K & Gloria F; inv acctg IBM h3611 Gibson Rd
" Jas O studt r1915 Yearby Av Apt C
" James R chairmn of bd Advent Christian Ch r216 S Benjamine St
" James Realty & Insurance Co (James W Brown Jr) 331 W Main St Rm 507
" James W Jr & Sallie T (James Brown Rlty & Ins) h1723 Athens Av
" Janice studt r1418 Berkeley St
" Janie R Mrs dental asst Riley S Stallings h2800 Croasdaile Rd Apt J9
" Jasper C stock clk A & P r1902 Angier Av
" Jeffrey studt h1407 Hull Av
" Jerold E & Shirley J; staff instr Duke Univ & Hosp h1605 Sedgefield St Apt G
" Jerome & Annie R; cement wkr h309 Thelma St
" Jerome S Rev & Lizzie W; pastor Emmanuel Tabernacle Holiness Ch h1446 Maplewood Dr
" Jerry L r925 Jones Cir
" Jo E Mrs sec Northern Hi Sch r264 Goodwin Rd
" Joan M Mrs teller Central Caro Bk & Tr r1510 Tyonek Dr
" Joe mgr Champion Timberlands
" Joe N h1019 Brandon Rd

BROWN

" John elec eng E P A rRaleigh NC
" John D & Mary H; retd h4601 Holloman Rd
" Johnnie admn asst N C Central Univ r1517 Rosewood St
" Joseph C & Gertrude T; retd h2108 Carver St
" Joseph L whsemn N C Mut Whol Drug r1143 Raynor St
" Juanita T Mrs retd h401 E Moline St
" Juanita W hsekpr Duke Univ & Hosp r1031 Moreland Av
" Julia patient care asst Duke Univ & Hosp r37 Ridgeway Av Apt B
" Julian K tchr Little River Sch r304 Greenwood Dr
" K D & Josephine H; retd h2010 Apex Rd
" Karen cash Kerr Discount Drugs rHammond St
" Karen A emp Dairy Freeze r925 Jones Cir
" Kath h3440 Glasson St Apt C
" Kathleen E Mrs prntr Durham Herald rRt 1 Bx 5c Hillsborough NC
" Kathleen S Mrs tchr Sou Hi Sch r800 Willowdale Dr
" Kay recpt Eno Professional Center rPalm Park Apts
" Keith B studt r2427 Tryon Rd
" Kenneth safety dir Wm Muirhead Constn rRt 1 Bx 123 Bahama NC
" Kim M emp Dairy Freeze r925 Jones Cir
" L M studt r311 S La Salle St Apt 24b
" Lafayette & Kathleen S; nursing asst V A Hosp h800 Willowdale Dr
" Landas Mrs h516½ Cecil St
" Landra med sec Carl R Britt
" Larry r901 Chalk Level Rd Apt H14
" Larry & Debbie h1315 Morreene Rd Apt 9p
" Lawrence E studt h1102 Clarendon St
" Lee orderly Mc Pherson Hosp r406 Oakwood Av
" Lenora H h209 W Corporation St
" Leroy & Pattie M; USAF h2724 Atlantic St
" Leroy & Emily B; mech 1602 Sedgefield St h1602 Sedgefield St
" Lessie B retd r1411a Green St
" Letha A h317½ S Miami Blvd
" Lewis E prsmn Durham Herald h3505 Preston Av
" Lillian J Mrs h707 S Buchanan Blvd
" Lillie B Mrs maid Home Savings & Loan r1304 Hearthside St
" Linda h104 Colony Manor Apartments Bldg 8
" Lizzie F Mrs retd h1712 Dean St
" Lola emp N C Mem Hosp r1010 W Proctor St
" Lollie W Mrs h1100 Merrick St Apt A
" Lorene J slswn Bragtown Prod r111 E Edgewood Dr
" Lottie Mrs retd h1205b Morehead Av
" Lottie Mrs h2617 Hillsborough Rd
" Louise M emp Hill Haven Rest Home h408 Dunstan St
" Louise S h506 Elmira Av
" Lucendia Mrs emp Am Tob h205 Gray Av
" Lucinda h1015d Sherwood Dr
" Lurmie h3440 Glasson St Apt A
" Luther Rev & Atlanta r108 W Geer St
" M r4216 Garrett Rd Apt H44
" M Anne sr research tech Duke Univ & Hosp rChapel Hill NC
" M E r2023 Granville Rd
" M L tchr N C C U h3022 Colonial Apts Apt 97c
" Mabel A emp Southeastern Theaters r1902 Angier Av
" Mable R Mrs tutorial aide Morehead Sch h1306 South St
" Mac R & Nancy W; body reprmn Uzzle Mtr r5817 Tomahawk Trl
" Mamie (Wid James) retd h303½ Amber Pl
" Marcella M (Wid Ollie) h703 Linwood Av
" Margt studt h34b Mc Dougald Terrace Apts
" Margt sandwich mkr Durham Sandwiches
" Margo R h2f Mc Dougald Terrace Apts
" Marguerite D Mrs retd h2604 Glendale Av
" Marie emp Genl Tel r2035 Parthenia Dr
" Marjorie H clinic interviewer Duke Univ & Hosp r2917 State St
" Martha Mrs library asst City-County Pub Library rHillsbourgh NC
" Marty studt r4523 Fayetteville St
" Mary h2608 Kirby St
" Mary credit sten GMAC r617 Saddle Ridge Rd

TARHEEL INSULATION CO., INC.
Insulation
286-0043
2710 Edmund St. (27705)

Dutch Boy
DUTCHVILLE BUILDERS SUPPLY, Inc.
COMPLETE LINE OF
BUILDING SUPPLIES · PAINTS · HARDWARE
PHONE 528-1591
Lake Rd., P.O. Box 705 — Creedmoor, N.C. (27522)
JOHNS MANVILLE JM PRODUCT

QUALITY CLEANING
SCOTT and ROBERTS Inc.
DURHAM'S FOREMOST CLEANERS
733 Foster St. (27701) Tel. 682-9325

BROWN
" Mary A data terminal opr Duke Hosp h111 Channing Av Apt 1d
" Mary A library wkr Duke Univ & Hosp r3062f Colony Rd
" Mary A Mrs librn Salvation Army Boys Club Branch Library
" Mary L emp Blue Cross-Blue Shield h2718 Atlantic St
" Mary L instr N C Central Univ rApt 97c Colonial Apts
" Mary L Mrs hsekpg asst Lenox Baker Hosp h2213 Otis St
" Mary T Mrs retd h2801 Crest St
" Mary W r3d Mc Dougald Terrace Apts
" Mathew J & Eleanor M; retd h3315 Fayetteville St
" Maude D retd h411 Dunstan St
" Melinda G advertisting Baldwin's r1143 Raynor St
" Melodie B staff nurse Duke Univ & Hosp r3545 Mayfair St Apt 101
" Melvin Jr & Eloise W; carrier PO h2529 S Roxboro St
" Michl studt r205 Gray Av
" Michl cement wkr h1121 N Roxboro St Apt 3
" Michl & Lynn h901 Chalk Level Rd Apt C4
" Michl D lab Duke Univ & Hosp r1215 W Pettegrew St
" Mike h4379 Alston Avenue Rd
" Mike delmn Montgy Wards
" Mildred h108 W Cornwallis Rd
" Milrey emp RTI h2009 Southwood Dr Apt 19
" Monroe mach Sperry Electro Components h2208 Summit St
" Montague prof Duke Univ & Hosp rChapel Hill NC
" Morris A & Elba K; archt artist Nicholson Assocs Archts h1801 Glendale Av
" Morris L & Gloria G; pntr 111 Ringling St h111 Ringling St
" N A h1611 Duke University Rd Apt 14d
" Nell W Mrs sec Parkwood Elem Sch r304 Greenwood Dr
" Nelson L r401 E Umstead St
" Nettie T Mrs slswn Singer Sewing Machs h1902 Angier Av
" Nettie V Mrs r1309 Lancaster St
" Nevada L Mrs retd r2005 S Roxboro St
" Nick fishermn r1614 N Duke St
" Nickie M & Rita; mach Mtr Parts & Mach rRt 3 (R)
" Nina R r1914 Jersey Av Apt 3
" Noah emp Durham Business College h2107 Apex Rd
" Noah & Alice J (Caro Chimney & Htg) h2408 Par Pl
" Norman emp County Health Dept h912b Exum St
" Norman E mech City Of Durham
" Novella B (Wid Geo) h803 Simmons St
" Odessa G driver Yellow Cab h21 Dubonnet Pl
" Odessa G Mrs retd h1011b Lancaster St
" Ola R (Wid Harvey L) retd h107b Broadway St
" Olive D retd r3401 Ridge Rd
" Oliver E & Thelma B; research assoc Duke Univ & Hosp h2923 Cedarwood Dr
" Oliver E Jr r2923 Cedarwood Dr
" Olivia retd h2840 E Pettigrew St
" Ollie Mrs retd h1203 Dawkins St
" Oscar K & Ola R; retd h2222 Cranford Rd
" Otto T retd r909 Broad St
" Otts retd h1209 N Roxboro St
" P studt h4216 Garrett Rd Apt M4
" P h307 W Trinity Av Apt 9
" Pamela W sr med technologist Duke Univ & Hosp rCary NC
" Pattie M Mrs (Brown's Day Care Center) r2724 Atlantic St
" Paul D & Julia B; social wkr Orange Person Chatham Counties h1013 Watts St
" Peter studt h1913 Erwin Rd Apt C
" Philip N retd h1018 Clarendon St
" Phyllis J research tech Duke Univ & Hosp h622 Hope Av
" Pricilla r1509 Lakeland St Apt A3k
" Priscilla research tech Duke Univ & Hosp h217 W Geer St Apt 4
" R h608 S Buchanan Blvd
" R O retd h1121 Englewood Av
" Ralph & Helen; retd h605 Colgate St
" Ralph & Cath S; tech N C Mem Hosp h304 Amber Pl
" Rebecca T food serv asst Duke Univ & Hosp r2808 W Main St
" Regina D library asst Duke Univ & Hosp r3022 Chapel Hill Rd Apt 69a
" Reginald custdn Operation Breakthrough r2529 S Roxboro St
" Renee med records clk Duke Univ & Hosp r2310b S Roxboro St

BROWN
" Reuben & Nuna L; retd h882 Estes St
" Richd clk Bible Book Store
" Richd A & Vera P; USA h620 Old Barn Av
" Richd N h3005 Davie Dr
" Robt & Ramola h181 Carriage House Apts
" Robt studt r302 Oregon St Apt C
" Robt Jr & Majorie; asst State Prosecuting Atty h2704 Owen St
" Robt J & Donna W (Sou Mansion Massage) rRt 1 Wise NC
" Robt J plmb hlpr H F Brown Plmb r1600 Shawnee St
" Robt L & Juanita; sr utilitymn Duke Univ & Hosp h1031b Moreland Av
" Robt W staff instr Duke Univ & Hosp r2810 Erwin Rd
" Robin E emp Burger King r2529 S Roxborgh St
" Rodger (Wellons Village Shoe Shop) r121 Oakmont St
" Ronald E & Vicky; bus opr D P Co rRt 8 Goodwin Rd
" Ronald H & Queen M; assoc prof N C Central Univ h1012 Stonehedge Av
" Ronald T lab W D Lbr r1220 N Roxboro St
" Roney slsmn Harris Inc rHillsborough NC
" Rosa G h1408 Lakeland St Apt F1a
" Rosa M Mrs lpn Duke Univ & Hosp h119 Dunstan St
" Rosa M Mrs maid h401 E Umstead St
" Ruby W research tech Duke Univ & Hosp rRaleigh NC
" Ruth S h3300 Shannon Manor Apt 6d
" Ruth S Mrs r1106 Woodburn Rd
" S h1611 Duke University Rd Apt 12d
" Sallie r3440 Glasson St Apt A
" Sallie A lndry wkr Meth Retirement Homes r1213b Naples Pl
" Sally L Mrs retd h2917 State St
" Sam h1517 Rosewood St
" Sandra h2218 Albany St
" Sandra h1503 Lakeland St Apt G1k
" Sandra h1509 Lakeland St Apt A3k
" Sandra A lpn Duke Univ & Hosp r5311 Old Well St
" Sandra P sr med technologist Duke Univ & Hosp h1012 Alabama Av
" Sara h1103 Merrick St Apt A
" Sarah H waitress L Du Aiport h925 Jones Cir
" Sarah M ward clk Duke Univ & Hosp rBx 87 Stacy NC
" Scott h210a W Geer St
" Sharon studt r410 E Pilot St Apt E6
" Sharon studt r1121 N Roxboro St Apt 2
" Sharon D clk Mayberry Ice Cream Shoppe r419b Price Av
" Sharon H acctg clk Duke Univ & Hosp rRt 5 Bx 188 Candler NC
" Sheila E r1805 Concord St
" Shelby Mrs stylist Bonnie Fair New & Old Styles
" Shera L pharm tech Duke Univ & Hosp r901 Chalk Level Rd Apt C4
" Sherian h4216 Garrett Rd Apt J28
" Sherman Jr cook Spinnake Inn r1902 Angier Av
" Shirley r9e Few Gardens
" Shirley young adult librn City-County Pub Library
" Shirley D asst comptroller N C Central Univ r1015 Stonehedge Av
" Stella M data terminal opr Duke Univ & Hosp h1308 Englewood Av
" Steph C & Vicki L; emp Bryant Durham Elec h3012 Banner St
" Steph M clinical asst prof Duke Univ & Hosp rBx 2925
" Susan hse staff Duke Univ & Hosp h1829 Front St Apt G10
" Susan F Mrs tchr Neal Jr Hi Sch r200 Seven Oaks Rd Apt 9d
" Susie A Mrs library aide Holt Elem Sch r5110 Pine Trail Dr
" Sylvester & Blonie T; retd h9e Few Gardens
" Sylvester hH1 Atlantic Ct
" Sylvester h615 Burlington Av
" Sylvia C lpn Duke Univ & Hosp rStacy NC
" T Hugh retd h1020 Hale St
" Tempie D (Wid Otis) h3d Mc Dougald Terrace Apts
" Theoton retd r830 N Mangum St
" Theresa h2306 Chautauqua St
" Thos USAF r108 Putnam La
" Thos J plmb John T Garrard Plmb rHillsborough NC
" Thomas J & Marlene J; div mgr Sears h2017 Woodland Dr
" Thos W lab City Of Durham

ALUMINUM COMPANY OF N.C., Inc.
North Carolina's Largest Applicator of Aluminum Siding
Aluminum Sidings
Aluminum Awnings
Storm Doors and Windows
Aluminum Carports
MEMBER OF MERCHANTS ASSOCIATION AND CHAMBER OF COMMERCE
3022 N. Roxboro Rd. (27704) "Carolina's Foremost Aluminum Products Dealer" Tel. 477-2159

Marzella's Boutique
For The Discriminating Woman Size 4 Thru 26½
204 Corcoran St. (27701) Tel. 688-1576

DURHAM'S FIRST COMPLETE RENTAL CO.
WHY BUY?
McBROOM'S RENTALS, INC.
334 Guess Rd. (27705) Telephone 286-4414

Crabtree Pharmacy

PRESCRIPTION SPECIALISTS
WE DELIVER

SUNDRIES

COSMETICS

SNACK BAR

2100 Angier Av. (27703)

DIAL 596-8271

NORTH CAROLINA MUTUAL
LIFE INSURANCE COMPANY
MUTUAL PLAZA
DURHAM, NORTH CAROLINA 27701

BROWN
" Thos W mech Leroy Brown r1602 Sedgefield St
" Thurletta admissions counselor Duke Univ & Hosp rWarrenton NC
" Timothy & Pam h1209 N Guthrie Av
" Toby L asst prof Duke Univ & Hosp rRt 2 Bx 489 Hillsborough NC
" Tom mgr Dairy Freeze
" Tommy & Marie H h3309 E Oak Dr
" Tony L studt r110 W Trinity Av
" Valda G asst Pearsontown Elem Sch rRt 2 Bx 259c Roxboro NC
" Vallie S Mrs hJ1 Atlantic Ct
" Velma W Mrs msngr Duke Univ & Hosp r823 Center
" Venetta C sr clk Genl Tel r1315 Morreene Rd Apt 19j
" Vernon A bailiff County Jail r205 W Pilot St
" Vernon E Rev & Ocia M; pastor Gethsemane Bapt Ch h205 W Pilot St
" Victoria J tchr Neal Jr Hi Sch h311 S La Salle St Apr 41r
" W A Instruments Inc John Larkin Pres computer sup 123½ Orange St
" W Franklin & Helen B (Brown & Brown Accts) h1316 Georgia Av
" W Gillies Mrs retd h2132 Bedford St
" W Harold & Cornell D; lino opr Seeman Printery h1102 Anderson St
" W Herbert & Elise; driver Overnite Trans h3726 Glenn Rd
" Walter formn Stewart M Pickett Constn r3600 Grime St
" Walter G Jr & Nellie W; emp Am Tob h2404 Carver St
" Walter L Jr & Margie; water & sewer supvr City Of Durham r2917 State St
" Wendy E staff nurse Duke Univ & Hosp r200 7 Oaks Rd Apt 24d
" Wesley & Rosa M; retd h906 Dupree St
" Wesley K studt r304 Greenwood Dr
" Wiley G & Connie S; mgr Bailey Banks & Biddle h2403 W Club Blvd
" Will & Doris; constn wkr h1734 Athens Av
" Willard emp Sears h2113 Aiken Av
" Wm studt r325 E Trinity Av
" Wm & Pansy B; constn wkr h1009 Simmons St
" Wm h1122a South St
" Wm B studt r1600 Shawnee St
" Wm E & Betty S; brklyr Central Mason h911 South St
" Wm E & Brenda T; uphol Terry's Uphol Shop h1111 Wellons Dr
" Wm E Jr r911 South St
" William F hsekpr Duke Univ & Hosp r2311 Hart St
" Wm F trooper State Hwy Patrol r2630 Cohnwood Dr
" Wm H & Rebecca T; retd h2808 W Main St
" Wm H & Sophia S; prof N C College h1104 Red Oak Av
" Wm L Jr & Grace L; retd h913 W Knox St
" Wm S roofer Lloyd Sht Mtl & Roofing r516 Ottawa St
" Wm T & Ruth G; mech State Hwy Comn h1510 Robinhood Rd
" Wm V food serv asst N C Central Univ h904 Arnette Av
" Williard T & Etta W; mach L&M h3201 Wake Forest Rd
" Willie G head cook Duke Univ & Hosp r2802 Weldon Ter
" Willie H sls clk Duke Univ & Hosp r114 E Edgewood Dr
" Willie J USA r2213 Otis St
" Willie L lpn Duke Univ & Hosp h610 Martha St
" Woodie h407 Brant St
" Woodie B Jr & Margt L; dock wkr Mc Lean Trucking h2509 Shenandoah Av
" Woodrow L Jr & Lana G; supt Golden Belt Mfg h1112 W Murray Av
" Woodrow W & Gladys G; phys aide V A Hosp h1805 Concord St
" Yvonne h811 Dreiser St
Brown's Day Care Center (Mrs Pattie M Brown) 2724 Atlantic St
Browne Marjorie L prof N C Central Univ h2106 Fayetteville St
" Medley legal sec Everett Everett Creech & Craven r1454 Newcastle Rd Apt 1475 C2
" Zelda elig spec County Dept Social Servs r1000 N Duke St No 6
Browning Allen F & Gloria H; acctg clk L & M h3802 Ruggles Av
" Anne W framemn Genl Tel r206 Dacian Av

BROWNING
" Annie H Mrs retd h1816 Hillandale Rd
" Carole H admn sec Duke Univ & Hosp r3802 Ruggles St
" Carolyn A v-pres-asst sec Town & Country Furn Of Durham r4124 Trotter Ridge Rd
" Christine h2607 E Main St Apt 1
" Claiborne H tex wkr Erwin Mills h2700 Lawndale Av
" Claie P med technologist Duke Univ & Hosp r1106 Douglas St
" D M & Ethel M; retd h3600 Rivermont Rd
" Danny R & Jessica C; projectionist Riverview Theater h2418 State St
" David & Clara; studt h1106 Douglas St Apt B211
" Dennis C & Helen T; mtcemn Am Tob h2712 Rochelle St
" Donald J & Carolyn A; pres-treas Town & Country Furn h4124 Trotter Ridge Rd
" Dottie S studt h1207 Franklin St
" Effie H (Wid Joseph E) retd h2647 Lawndale Av
" Eliz h105 S Maple St
" Ernest G & Gloria J h2811 Butner St
" & Farrell Furn Corp Walter M Browning Pres 1705 New Raleigh Rd
" Flora W Mrs beautician 2512 Indian Trl h2512 Indian Trail
" Frank P & Janie; cable splicer Genl Tel h3915 Rivermont Rd
" Fred T & Sandra; constn supvr D P Co rCornwallis Rd Rt 1
" Hubert F Jr & Willa M h3514 Alston Avenue Rd
" Ira W & Flora W; mtcemn V A Hosp h2512 Indian Trail
" Ivory L & Gaynelle E; mach adj L&M h2210 Edwin Av
" J h1308 Clarendon St
" James & Frances h901 Chalk Level Rd Apt I2
" James H & Pauline; glazier Pritchard Paint & Glass r521 Finley St
" Jenny L h1423 Berkeley St
" Jerry & Pam; mgr A&P h4545 Kinlock Dr
" Jerry h3758 Guess Rd
" Jessica ofc sec Farm Bur Ins Serv r2418 State St
" Jim clk El Toro Recreational Pk
" Joseph L mech h815 Broad St
" Keith h2406 Stephenson St
" Kenyon P tchr Northern Hi Sch r307 Roseland Av
" L N & Anne M; mach Sperry Electro Components h206 Dacian Av
" Lacy material hndlr Tuscarora Plastics Of N C rPark Av
" Leeray & Imogene; carp Best Reproduction h1014 Calvert Pl
" Lela D (Wid Frank) retd h2302 Tampa Av
" Leona M Mrs clinic recpt Duke Univ & Hosp h2810 Alabama Av
" Lillian F Mrs bus driver & sec Holt Elem Sch h1741 Grady Dr
" Lonnie G plant mtce mech City Of Durham
" Lynda T Mrs asst v-pres Central Caro Bk & Tr r3775 Guess Rd Apt 21
" Maggie C Mrs retd h905 Edith St
" Mamie P Mrs tchr Northern Hi Sch r2419 Sparger Rd
" Marben retd h122 E Seeman St
BROWNING & MARCO PLUMBING CO OF DURHAM & CHAPEL HILL (Dalphus Browning And Daniel Marano), Over 20 Years Of Dependability, Designers, Installers And Repairing, Everything Guaranteed, 411 Bivins Rd (27705), Tel 477-0182
" Margt C Mrs h2731 Duke Homestead Rd
" Marvin M & Ruby C; retd h2205 Sovereign St
" Mary M fldr Burl Indus h926a Alabama Av
" Mary W Mrs retd h1435 Cole Mill Rd
" Mavis emp Garrett Drugs h1506 Evergreen St
" Minnie H Mrs maid h1012 Calvert Pl
" Nellie E (Wid Hubert) h1801 Maryland Av
" Nillie B r815 Broad St
" Odell E & Thelma T; flexo opr Mead Containers h2404 Stephenson St
" P r511 Downing St Apt T
" Pam nurses aide Friendly Rest Home rRt 1 Bx 243
" Paul A mgr Hursey's Bar-B-Q r1204 Junction Rd
" Paul K & Ruby B; retd h2710 Carver St
" Paul K & Rachel M; constn wkr h2208 Strebor Rd
" Paula L tchr Bragtown Elem Sch h1314 Wyldewood Rd Apt B1
" Phillip L appr Lee Air Conditioners r3402 Marquis St
" Phillip L emp Caro Door Controls
" R L & Lillie; retd h409 W Maynard Av

PUBLIC HARDWARE Inc.

DOWNTOWN DURHAM

SAPOLIN PAINT VARNISH ENAMEL

BUILDERS HARDWARE

TOOLS FOR FARMER GARDENER CARPENTER MECHANIC COOKING UTENSILS SPORTING GOODS ROOFING AND SHINGLES

111 E Parrish St
P.O. Box 127
(27702)

TEL. 688-4321

HILLCREST CONVALESCENT CENTER Inc.
MEDICARE APPROVED — Skilled Nursing Care
A COMPLETE REHABILITATION PROGRAM
1417 W. Pettigrew St. and Swift Ave., P.O. Box 2816 (27705)
Tel. 286-77

D C May COMPANY, INC.
CONTRACTORS
Painters — Paper Hangers — Decorators
Sandblasting
Imperial Bldg. 215 Morris St. (27701) P.O. Box 1926 (27702) Phone 688-2338

BROWNING
' Robt E & Faye; clk Big Star Foods h2205 Edwin Av
' Rosa H Mrs retd h719 Warner St
' Sarah T Mrs waitress Tip Top Fish Hse r1423 Berkeley St
' Steph receiving clk Sou Parts & Elec rRt 1
' Sue J sec Duke Univ & Hosp rRt 1 Bx 3332 S Hillsborough NC
' Susan h1300 Ruffin St
' Thelma T emp Genl Tel r2404 Stephenson Dr
' Thos T & Joanne; aud Genl Tel h901 Chalk Level Rd Apt D2
' Vernon L & Lillian F; ins ofc mgr Southland Assocs h1741 Grady Dr
' Vicki emp Mc Donald's
' Viola M opr Genl Tel h1120 E Geer St
' Virginia h4307 Angier Av
' Virginia Mrs (Ruth Hall Florist) rMarquis St
' Walter & Lena; formn Croasdaile h2709 Cammie St
' Walter M pres Browning & Farrell Furn r5152 N Willowhaven Dr
' Wm T & Ruby W; retd h3669 Guess Rd
' Woodrow E & Edith H; mech Kenan Oil h3801 Rivermont Rd
' Woodrow E Jr & Cynthia P; tech Med Detachment State Natl Guard h2301 Charlotte St
Browstein Michl h1016b Alabama Av
Broxton David L traffic mgr Genl Tel rRt 1 PO Bx 260 Ddd Hillsborough NC
' Marcia B admn sec Duke Univ & Hosp r2800 Front St Apt M10
Broyal Robt dish mach opr Sambo's Restr
Broyles Charles R quality control Gunter & Cook rBx 394d Bahama NC
J K agt Life & Casualty Ins r3821 S Alston Av
Kenneth & Barbara A; mgr Seven-Eleven h3821 Alston Avenue Rd Lot K8
ru Edw & Juanita; emp Research Triangle Inst h2805 Beechwood Dr
rubech Ellen T hse staff Duke Univ & Hosp r1317 Arnette Av
rucas J S studt h1011 Burke St Apt 17
rucato Peter r1315 Morreene Rd Apt 17k
ruce Allen h205 Alexander Av Apt Aa
Barbara R med tech Duke Univ & Hosp r1315 Morreene Rd Apt 27f
David studt r130 Landsbury Dr
David & Barbara h1315 Morreene Rd Apt 27f
Dorothea S Mrs h130 Landsbury Dr
Fanny B (Wid Lamar E) retd h2112e Broad St Apt 57
James studt r4301 Berini Dr
Jennifer K r1705 N Roxboro Rd
Kimberly J studt r1705 N Roxboro Rd
Laura R (Wid Leo B) retd h2613a Fayetteville St
Lesley R emp UTVI r1705 N Roxboro Rd
Richd J & Betty L; studt h4301 Berini Dr
Richd K slsmn Walker Home Center r4301 Berini Dr
Robt A research assoc Duke Univ & Hosp h1606 James St
Robt M phys h5831 Shamrock Dr
Ronnie emp Thalhimers r4301 Berini Dr
Sara E Mrs sr clinic asst Duke Univ & Hosp h205 E Geer St
Thos K & Jean K; dir of water resources City Of Durham h1705 N Roxboro Rd
Walter h3300 Shannon Manor Apt 2a
Wm T & Mary L; supvr mtce dept Durham Tech Institute h1401 Oakland Av
uck Richd F h207 Pineview Rd
uden James h1320 Ivy St
ueckner Helen Ann studt r1119 Donphil Dr
Mynhart O & Georgene R; tech wrtr IBM h1119 Donphil Dr
Robt J studt r1119 Donphil Dr
ukman J h2201 Morehead Av Apt 57
umitt G Reis h414 Raynor St Apt C2
umley Geo W Jr & Jean S; prof Duke Univ & Hosp h3415 Surrey Rd
umm Arthur H retd h2207 Farthing St
Beatrice retd h2725 E Geer St Lot 26
ummer Ella Mrs h1908 Cedar St
ummitt Frances S nurse h426 Valley Dr
R h1107 Clarendon St
Millard slsmn Electrolux rHenderson NC

BRUNDAGE
Brundage Dorothy J faculty Duke Univ & Hosp rRt 6 Bx 215 Mebane NC
Brunette Jane A data tech Duke Univ & Hosp r2752 Middleton St Apt 28j
Brunner Emil pntr Northgate Paint r1006 E Forest Hills Dr
" Paul C & Sherry J h210 S Hoover Rd
" Trudy waitress Palm Restr
Bruno Fredk P & Jean; assoc Duke Univ & Hosp h813 Chalice St
" Jean H curriculum dir splst Duke Univ & Hosp r813 Chalice St
Brunson Alf & Alice J; body shop Alexander Mtr r3204 Fayetteville St
" Alice J sec Duke Univ & Hosp r3204 Fayetteville St Apt 2b
" Arth & Angela; jan City Of Durham h1120 Raynor St
" Betty C Mrs tchr Lakewood Sch r3084c Colony Rd
" Carolyn R lpn Duke Univ & Hosp rH2 Atlantic St
" E Evan emp Duke Univ & Hosp rRaleigh NC
" Early H jan Durham Herald rRt 5 Bx 72 Creedmoor NC
" Edna R (Wid Henry) retd h1104 Rock St
" Fred L Jr & Annie W; asst supvr Sou Ry h1903 Alston Avenue Rd
" Gertrude H Mrs hsekpr Thos Bass r813 Dupree St
" Jami M studt r2600 Bluefield St
" Joe & Florence; retd h116 Dunstan St
" Joseph W retd h212 Knox Cir
" Lee h3084c Colony Rd
" Lois T Mrs tchr First Presby Ch Day Care Center h2600 Bluefield St
" Ronald A Jr retd r4030 Dover Rd
" Ronald M & Jennette; emp Hillford Ford h1014 Kent St
" Sandra sec N C Central Univ r2001 Crowell St
" Susie M laby asst Duke Univ & Hosp r2224 Ellington St
" Thos & Carolyn; truck driver Hatcher Inc hH2 Atlantic Ct
" Yoalder K Mrs (Brunson's) h4030 Dover Rd
Brunson's (Goodyear Serv Store) Kenneth Toy Mgr 204 Morgan St
BRUNSON'S INC Household Appliances, Kitchen Cabinets, Television And Radios, Stereos, Bicycles, Power And Garden Tools, 800 W Main St, PO Box 1766 (27702), Tel 682-9389, Tire Division Tel 688-8295
" Tire & Auto Service (Brad E Ragan) 1014 W Main St
" TV Repair (Frank B Miller) 115 N Duke St
Brunswick Village Bowling Lanes Walt L Broadwell Jr Genl Mgr 330 Hardee St
Brunton Eleanor maid Washington Duke-Best Western h8g Mc Dougald Terrace Apts
Bruscher Philip C studt r1112 Hillandale Rd
Brush F h311 S La Salle St Apt 9g
Brustad Gregory L USMC r702 N Buchanan Blvd
" Hurley L & Phyllis M; claims mgr Reliance Ins h702 N Buchanan Blvd
" Peggy M studt r702 N Buchanan Blvd
Bruton Lennie S Mrs (Serve-U-Beauty Shop) h505 Simmons St
Bryan See Also Bryant
" Anne M Mrs faculty Duke Univ & Hosp h1017 Norwood Av
" Charles W & Carol C; acctg splst Duke Univ & Hosp h1005 Urban Av
" Dorothy legal sec Haywood Denny Miller Johnson & Sessoms h1407 Sedwick Rd
" Eliz studt h912 Arnette Av
" Eliz V studt r1108 Watts St
" F O slsmn Southland Life Ins rApex NC
" J Harvey & Isla D; retd h1105 N Elizabeth St
" John G med equip servmn Duke Univ & Hosp r5615 Spruce Dr
" Julie B Mrs retd h406 E Geer St
" Kath M Mrs retd h1109 Vickers Av
" Louis M & Betty H; tax collr County Tax Collr h3416 Alston Avenue Rd
" Martha C hse staff Duke Univ & Hosp r3520 Winding Way
" Michl h311 S La Salle St Apt 34e
" Paul h22 Sinnott Cir
" Paul J studt r1108 Watts St
" Paul R Jr & Virginia S; faculty Duke Univ & Hosp h1108 Watts St

Durham Cablevision
12 GREAT ENTERTAINMENT CHANNELS
CALL TODAY 683-2321
706 Rigsbee Av. (27701)

SUGGS PLUMBING & HEATING INC.
PLUMBING AND HEATING CONTRACTORS ALSO
WATER PUMPS — AIR COMPRESSORS — BACKHOE TRACTORS — SERVICE
122 SOVERIGN ST., P.O. BOX 2774 (27705) PHONE 286-1221

T. E. Allen & Sons Insurance Agency Inc.

PROFESSIONAL INSURANCE AGENTS PIA

Dividend Paying Automobile and Home Owners Insurance

Personalized Service

705 NORTH CAROLINA NATIONAL BANK BLDG. 123 W. MAIN ST (27701)

Phone 688-2319

JOHN'S FLOWER SHOPPE

FLOWERS FOR EVERY OCCASION — JOHN PERRY, JR., Proprietor

FLORAFAX — WORLD WIDE FLORAL SERVICE

3550 N. Roxboro Rd. (27704) Tel. 471-1847

BRYAN
" Phyllis G Mrs sec Central Caro Bk & Tr r5615 Spruce Dr
" R W h311 S La Salle St Apt 43d
" Sam D & Nancye B; research sys analyst US Environmental Protection Agcy h3408 Dover Rd
" Steve h1308 Wyldewood Rd Apt D2
" Virginia S asst dean Duke Univ & Hosp r1108 Watts St
Bryant Allen retd r408 East End Av
" Alvesta & Niwana R; retd h1504 Holloway St
" Alvin & Ella B (Al's Holloway St Pharm) h2707 Richwood Rd
" Andrew L & Lois F; admissions counselor Duke Univ & Hosp h3012 Dixon Rd
" Anne h2302 Pratt Av Apt 7
" Annette L Mrs spl tchr Northern Hi Sch h5107 Old Well St
" Annie H Mrs maid h40d Mc Dougald Terrace Apts
" Artelia T Mrs mtge loan asst N C Mut Life Ins r618 Bernice St
" Betty cash Washington Duke-Best Western
" Beulah H Mrs retd h2006 Woodrow St
" Beulah M Mrs retd h3210 Dearborn Dr
" Billie slswn Brooks Fashions r2201 Morehead Av Apt 42
" Bobbitt retd h2507 Nation Av
" Bobby studt r211 Carver St
" Bobby slsmn Harris Inc r1602 Nixon St
Bryant Bryant Drew & Crill PA
Victor S Bryant
Victor S Bryant Jr
Richard M Drew
John L Crill
Lee A Patterson II
Lawyers
4th Fl First Union National Bank Bldg
301 W Main St (27701)
Telephone 688-6341
" Cath L Mrs retd h4521 Denfield St
" Cathyrn coder Social Sys h2300 Alston Avenue Rd
" Cecil R studt r711 Hammond St
" Cora emp Wiener King r912 Chalmers St
" Cynthia C sec Duke Univ & Hosp r301 W Maynard Av
" Cynthia S Mrs tchr Northern Hi Sch r919 Milton Rd
" Deloris V lpn Duke Univ & Hosp r2201 Fitzgerald St Apt A
" Dennis pntr Barcelona Apts h1400 Wyldewood Rd Apt D1
" Dennis W slsmn W D Lbr rBx 818 Hillsborough N C
" Donny L & Kay D; asst mgr Gro Boy Jr h207a N Guthrie Av
" Doug studt r2705 Richwood Rd

BRYANT-DURHAM ELECTRIC CO INC

ROBERT SHACKLEFORD EXECUTIVE VICE-PRESIDENT
JAMES BEASLEY EXECUTIVE VICE-PRESIDENT
CHARLIE BUMPASS EXECUTIVE VICE-PRESIDENT
ELIZABETH H RAY SECRETARY-TREASURER
DON HARRISON CHIEF ESTIMATOR
ELECTRICAL CONSTRUCTION
INDUSTRIAL-COMMERCIAL-INSTITUTIONAL
LIGHTING-POWER-SIGNAL SYSTEMS
CONTROLS-POWER PLANTS-POLE LINES
UNDERGROUND-SUBSTATIONS
5102 NEAL RD
PO DRAWER 2597 (27705)
TELEPHONE 383-2526

" E E h2752 Middleton St Apt 28b
" Edna H Mrs bkpr Pub Serv r2622 Harvard Av
" Edw O & Lilly L; prod mgr Big Star h1215 Landon St
" Eliz sr clk typ Duke Univ & Hosp r306 Southerland St
" Eliz E Mrs sec Central Caro Bk & Tr r2752 Middleton St Apt 28b
" Frank D Jr & Shirley J; production supvr L & M h704 Lindley Dr
" Freddie W retd h302 Newsom Av
" Geo R & Linda; v-pres Fisher-Harrison Prntg h4709 Brentwood Rd
" Geo R & Linda; plant mgr Seeman Printery h103 Hadley La
" Geo W & Lena B; clk PO h2705 Richwood Rd
" Gerald r1701 Athens Av
" H L emp Big Star

BRYANT
" Harvey Y & Helen F h2902 Davie Dr
" Henry L & Edna H; prod mgr Colonial Stores h2622 Harvard Av
" Herman G Jr sr scientist L & M rRt 1 Bx 91-5b Bahama NC
" Ira B catcher Am Tob r2512 Otis St
" J L h2605 Joyner Rd
" Jackoline h800 Hopkins St Apt C7
" James D & Ida H; carp h628 Massey Av
" Jan r2201 Morehead Av Apt 42
" Jesse W h3728 Glenn Rd
" Joanne asst tchr Hill-Scarborough Nursery Sch r1220 Naples Pl
" Joe sls rep Integon Ins Serv rButner NC
" John mgr Radio Shack rHammond Rd
" John H & Joyce P; car reconditioner h5114 Peppercorn St
" John H h3210½ Dearborn Dr
" John H dorm supvr NC Central Univ r505 Simmons St
" John H security guard Duke Univ & Hosp rPO Box 172
" John R h1713 Hamlin St Apt A
" Johnnie J studt r2707 Richwood Rd
" Johnnie M mgr Cavalier Inn r2405g Cornwallis Rd
" L h229b Carriage House Apts
" Landon A & Martha E; servmn Sears h711 Latta Rd
" Landon A Jr h15h Carriage House Apts
" Lena B nurse Durham Clinic r2705 Richwood Rd
" Lena S serv asst C I T Financial Serv
" Lillie H clinic serv coordinator Duke Univ & Hosp r1215 Landon St
" Lois F tchr Lakewood Sch r4211 New Bern Pl
" Lonnie E & Vera S; retd h2901 Hope Valley Rd
" Louis mgr Talk Of Town Furn r302 Newston St
" M h1803 House Av Apt 4a
" Madie L Mrs retd r2622 Harvard Av
" Martina J asst dean Duke Univ & Hosp r229 Rippling Stream Rd
" Maybelle P Mrs retd h906 N Elizabeth St
" Millard & Frances S; driver Overnite Trans h306 Southerland St
" Monty mgr Jim's Party Store r4708 Duke Sta
" Nettie D Mrs lpn Duke Univ & Hosp h2512 Otis St
" Ora L Mrs tchr Carrington Jr Hi Sch h618 Burlington Av
" P G jan Hope Valley Bapt Ch
" P Garland & Margt A (B & L Sup) h711 Hammond St
" Patk reporter Caro Times rRaleigh NC
" Paul & Joann; emp L & M h904 Fiske St
" Penny nurse Durham Internal Medicine Assn r4405 Glenda Dr
" Posey L retd h3813 Pendergrass St
" R Kelly Jr & Artelia T; asst sec North Carolina Mut Life Ins h618 Bernice St
" Ralph & Helen; emp Borden Brk & Tile h113 Stokes St
" Raymond F & Sara I; air condition opr L & M h3104 Dixon Rd
" Richd T telecommunicator City Of Durham
" Richd T stockmn Big Star Super Mkt r4405 Glenda Dr
" Roger G asst v-chancellor for student affairs N C Central Univ r521 George St Apt 22
" Ronald A studt r2707 Richwood Rd
" Ronnie h111 E Club Blvd
" Ronnie food serv aide Duke Univ & Hosp r3210 Dearborn Dr
" Sheila emp County Genl Hosp r2707 Richwood Rd
" Sue B (Wid Robt S) retd hF1a University Apartments
" Theo & Mabel; emp Raleigh Lions Clinic h412 Cecil St
" Theo L & Carolyn; studt h3022 Colonial Apts Apt 37d
" Thos G electn Duke Univ & Hosp h311 S La Salle St Apt 32r
Bryant Victor S & Elizabeth S; Partner, Bryant Bryant Drew & Crill PA, Attorney-At-Law, 4th Fl First Union National Bank Bldg, 301 W Main St (27701), Tel 688-6341, h1012 Vickers Av, Tel 682-4365
Bryant Victor S Jr & Frances D (Bryant Bryant Drew & Crill PA), Attorney-At-Law 4th Fl First Union National Bank Bldg 301 W Main St (27701), Tel 688-6341, h3722 Eton Rd (HV), Tel 489-5187
" W Woodrow & Virginia L; retd h707 Latta Rd
" Willa C h302 E Pilot St
" Wm G & Ruth h4425 Angier Av
" Wm T & Laura M; retd h2402 Carver St

QUALITY JANITOR SERVICES

GEROME McDOWELL

682-6337

RUG SHAMPOO
INSURED CONTRACT CLEANING

Durham, N.C. 27703

P.O. Box 11431

BUILDINGS — OFFICES
WINDOWS — FLOORS

204½ N. Mangum St.

Gulf SOLAR HEAT

M. M. FOWLER INC.

Gasoline Fuel Oil

600 Gulf St. P.O. Box 1090 27702

Phone 596-8

CAROLINA CARPETS & INTERIORS, INC.
• Carpeting, Linoleum Flooring, Custom Draperies and Wallcovering
• Carpeting (24 Hour Installation) Large Selection of Rolls and Remnants
• Lowest Price Guaranteed • Satisfaction Guaranteed
920 Perry St. Durham, N.C. (27705) Phone For Home Appointments 286-0754

BRYANT
Willie C (Bryant's Hat & Wig Box) r1725 S Alston Av
Bryant's Hat & Wig Box (Willie C Bryant) 3023 Fayetteville St
Bryar S studt h1700 Pace St Apt N
Bryson Agnes retd r407 S Briggs Av
E C Jr & Carol M; mech Western Auto h111 N Maple St
Edw J & Julia B; formn Roadway Exp r2717 Sparger Rd
Edwin C & Anne O; lwyr 2726 Croasdaile Dr Suite 103 h1829 Front St Apt A6
Edwin C Jr & Kath P (Newsom Graham Strayhorn Hedrick & Murray) h4033 Nottaway Rd
Holmes & Sarah H; slsmn Samsonite Corp h2316 Prince St
Sarah H Mrs claim serv rep Reliance Ins r2316 Prince St
Shirley h811 Demerius St Apt L4
uba Joanne W admn sec Duke Univ & Hosp rRt 2 Bx 188 Chapel Hill NC
ucci Barbara r1516 Pinecrest Rd
Laura studt r1516 Pinecrest Rd
uchan John studt h1503 Glendale Av
uchanan Alonzo W & Ellarie T h412 Junction Rd
Amy Seeman Printery rRt 1 Bx 612b Whitsett NC
Barry r1009 Spruce St
Bessie T (Wid Seldon) retd h2507 Green St
Billy W & Ruth S; driver Pilot Frt Carriers rRt 2 Bx 173 Morrisville NC
Brenda J aide Holt Elem Sch r2710 Omah St
Buck emp Leo Seafood h525 E Club Blvd
Charles A guard U S Special Police r115 Infinity Rd
Claude H & Inez; retd h3217 Wake Forest Rd
Dannie L & Estelle W; guard City Sch Bd h301 Lawson St
Danny W atndt Servicetown 66 Truck Stop r1906 Sunset Av
Darnell L ofc sec A B C Bd rRt 1 Rougemont NC
David & Phyllis (Dave's Htg & Air Condtg) h1434 Kirkwood Dr
Delores M Mrs with Baby & Me h2113 Glendale Av
Docie S Mrs collr Central Caro Bk & Tr rHillsborough NC
Elbert & Mary M; retd h3221 Angier Av
Emma M Mrs retd h2629 Lawndale Av
Ernest T Jr & Currie G; genl contr 2317 Glendale Av h2317 Glendale Av
Estelle G (Wid Fred P) retd h3518 Guess Rd
Ethelene slswn Rose's
Evelyn J Mrs bkpr Blue Cross & Blue Shield h819 Demerius St Apt N4
F C & Jessie; formn L A Downey & Son h4621 Brooklane Dr
Harry T III mgr trainee Fast Fare r819 Demerius St Apt N4
Helen J sr hsekpr Duke Univ & Hosp rAsheville NC
Howard C & Zuline M; mach Am Tob h142 Kimball Dr
Jessie T Mrs cafeteria wkr Carrington Jr Hi Sch r4621 Brooklane Dr
Jim h311 S La Salle St Apt 44b
Jimmy G & Nancy K; emp Burl Indus h2020 Acme St
Kathryn W admn sec Duke Univ & Hosp r220 Chateau Rd
Larry & Brenda D; correction ofcr Fed Prisons h2710 Omah St
Liz r1708 Pace St Apt V
Marian S bkpr Town & Country Furn h1438 Newcastle Rd Apt D1
Mary W sec Institute Of Govt r2309 Glendale Av
Michl A & Mary A; flmn Robert's h2631 Lawndale Av
Mike r1009 Spruce St
Omie C (Wid Captain L) h208 N Briggs Av
h607 S Buchanan Blvd
Robt A Jr & Ruth S; phys 1200 Broad St Rm 209 h3407 Cambridge Dr
Rufus T Jr asst dir sls Flav-O-Rich rRt 1 Timberlake NC
Sharon M Mrs h400 Craven St Lot 4
Surgeon G & Kathryn; staff acct Ricca Nelson Gantt Co h220 Chateau Rd
Steven M computer opr Environmental Protection Agcy r819 Demerius St Apt N4
Thos G retd r2505 Ashe St
Tommy clk Fast Fare
Tony & Kathy; emp Van Guard Security h115 Infinity Rd
Vernon T & Ethelene H; retd h418 Craven St
Waldo B animal caretaker Duke Univ & Hosp r412 Junction Rd

BUCHANAN
" Wm h904 E Trinity Av
" Wm E & Cynthia D; natl guardsmn State h619 Hugo St
Buchane Charles studt h410 E Pilot St Apt G5
Buchannan R h1315 Morreene Rd Apt 23h
Buchannon Blanche E (Wid Burnice) retd h2420 Banner St
Buck Brian staff instr Duke Univ & Hosp h1505 Duke University Rd Apt 2g
" Dean emp Pifer Sht Mtl r1229 N Miami Blvd
" H h2718 Woodmont Dr
" John N & Lenora W; slsmn h2708 Lawndale Av
" Lenora B Mrs h1609 E Main St
" Rebecca S clk Genl Tel r3107 Rose Brair Dr
" W Dewey Jr & Gloria B; staff mgr Sou Life Ins h314 Southerland St
" Walter S sr refgr & air condtg mech Duke Univ & Hosp r3107 Rosebriar Dr
" Wm J & Mary; mgr Hahn Shoes h1229 N Miami Blvd
Buck's Tire Market (Earl Wayne) 1529 611 Mimosa St
Buckham Wm h1108 Chester St
Buckingham Eliz M retd r2323 Charlotte St
" James A & Judith P; hse staff Duke Univ & Hosp h2421 Nation Av
" Judith P med tech Orange-Chatham Health Service r2421 Nation Av
Buckland Douglas W refuse collr City Of Durham
Buckles Danny L countermn Mtr Bearings & Parts r23 Dogwood Acres Chapel Hill NC
Buckley Charles E III & Rebecca H; prof Duke Univ & Hosp h3621 Westover Rd
" Claire D sec Central Caro Bk & Tr h3311 Shannon Manor Apt 39h
" Edw G hse staff Duke Univ & Hosp r10 Lebanon Cir
" Rebecca H prof Duke Univ & Hosp r3621 Westover Rd
Bucknell Mamie studt r603 Massey Av
Buckner Carl R & Rebecca L; phytotron servmn Duke Univ & Hosp h317 Greenwood Dr
" Dorothy Mrs cottage parent Murdock Center h601 Cecil St
" Eldon K slsmn Coggin Pontiac r6d Colonial Apts
" Grove C & Myrtle D; retd h2704 Farthing St
" H Clyde plant wkr Flav-O-Rich rRt 2 Graham NC
" Kath assoc Duke Univ & Hosp rBx 1206 Chapel Hill NC
" Louis E eng Genl Tel h404 Seven Oaks Rd
" Rebecca L med sec Duke Univ & Hosp r317 Greenwood Dr
" Richd G & Paulette M; studt h1903 House Av
" Sharon mgr Motherhood Maternity rChalk Level Rd
" Ulmont V & Ruth M; retd h1812 Kirkwood Dr
" Waverly L & Beatrice B; retd h3309 N Duke St
Bucky Henry studt r1016 Monmouth Av
Bucsky Rita C med records supvr Duke Univ & Hosp rBx 514 Swannanoa NC
Budd Charles A estimator Budd-Piper Roofing rOrange Factory Rd
" Dave studt r106 E Trinity Av
" Geo C Jr & Nancy G; studt h3022 Colonial Apts Apt 67a
" Isabelle Mrs member City Council r2753 Mc Dowell St
" Louis J & Isabelle M; faculty Duke Univ & Hosp h2753 Mc Dowell Rd

BUDD-PIPER ROOFING CO INC
Walter P Budd Jr President, W C Phillips Vice-President, J T Forehand Assistant Secretary, C A Budd Assistant Secretary, Roofing Materials And Supplies, Water Proofing, Caulking, Masonry Restoration 506 Ramseur St, PO Box 708 (27702), Tels 682-2121 And 682-2122 (See Index To Advertisers)

" Walter P Jr & Susan T; pres Budd-Piper Roofing h903 S Duke St
Buddz Mann slsmn Allied Exterminators
Budin John h311 S La Salle St Apt 38k
Buechel Sally W med tech Duke Univ & Hosp r1300 Green St
Buehler Albert G & Delaina U; faculty Duke Univ & Hosp h1718 Woodburn Rd
Buell Lisa studt r2011 Yearby Av Apt E
Buff Joseph hse staff Duke Univ & Hosp r327 Clark St Apt B

MAKERS OF FINE FURNITURE FOR THE ENTIRE HOME
1612 E. Geer St. (27704)
Y and J Furniture Co.
REFINISHING REPRODUCTIONS
Phone 682-6131

Campus Real Estate Service
TRIANGLE HOMEOWNERS
SALLY P. ATRINI, Owner
MEMBER OF THE DURHAM CHAMBER OF COMMERCE
Complete Service For Homeowners and Buyers. We Help You Sell Your Own Home For A Flat Fee Save 100's to 1000's of $$$$
DURHAM PHONES 493-4506, 493-4507 — CHAPEL HILL PHONE 968-9538
3700 Chapel Hill Blvd. Executive Park (27707)

Glenn's FLORIST
CHOICEST OF CUT FLOWERS — FLOWERS FOR ALL OCCASIONS
2010 N. Roxboro Rd., Tel. 471-3346 Day. Nights 688-3366

ALDRIDGE RETAIL POWER MOWER INC.
POWER MOWERS — CHAIN SAWS — GARDEN TRACTORS
PARTS and SUPPLIES • SALES and SERVICE
WHOLESALE — MID-ATLANTIC STIHL
2694 CHAPEL HILL BLVD., P.O. BOX 8823 (27707)
5017 NEAL RD. (27705)
DIAL 489-332
TEL. 383-741

BUFF
" Saml J & Janet h327b Clark St
Buffaloe Douglas T & Mary L; retd h1104 Worth St
" Leon C & Vandora; emp Brame Specialty r4216 Garrett Rd Apt G16
" Thos S & Marie H; radiopharmacy technologist Duke Univ & Hosp h1609 South St
" Vandora clk Big Star h4216 Garrett Rd Apt G16
Buffkin Brad h401 Downing St Apt Q
" D h311 S La Salle St Apt 36d
" Deborah K clk Central Caro Bk & Tr rLot 37 Howe St
" Gloria R investigator Genl Tel rPO Bx 203 Bahama NC
" Margie P tchr Lowe's Grove Elem Sch h311 S La Salle St Apt 4f
Bug Barn (Bob Hicks) 947a S Miami Blvd
" Man Exterminators (Ed Knowles) 2821½ Holloway St
Bugg Everett III & Mary C; mgr Baskin-Robbins Ice Cream h3815 Nottaway Rd
" Everett I Jr & Annie L N (Durham Orthopaedic Assocs) h55 Kimberly Dr
" John E & Sallie M (Nye Mitchell & Bugg) h3220 Banbury Way
" Michl T consultant Genl Tel r420 Bywood Dr
Bugh Evelyn Mrs clk Durham Radiology Assocs rBx 411 Pineview Rd Rt 6
Buie See Also Bowie
" Alton & Henrietta E; retd h311 E Moline St
" Benita D tchr Lakewood Sch r311 E Moline St
" Clarence hlpr Copeland Plmb h2415 Mozzelle St
" David W & Hattie M; electn supvr N C Central Univ h1405 S Roxboro St
" Debra A studt h209 Anderson St Apt E
" Ernestine retd r107 E Chestnut St
" Geo h3022 Colonial Apts Apt 91a
" Kenneth J & Cynthia S; hse hlpr Duke Hosp h1217 Ivy St
" Kennie & Mossie L; retd h1212 Linwood Av
" Lizzie C maid Grace Bapt Ch r2600 Kirby St
" Ola e n p program aide County Agrl Extn Serv
" Patricia A personal banker Wachovia Bk & Tr r137 E Cornwallis Rd
" Raymond L Jr instr N C Central Univ r39 Colonial Butler Dr
" Thessalonia P Mrs cafeteria wkr Pearsontown Elem Sch r2206 Cook Rd
" Wm C emp L & M h107 E Chestnut St
Buker Gilbert T & Susan B; tchr Neal Jr Hi Sch h4601 Berini Dr
" Susan B Mrs tchr Carrington Jr Hi Sch r4601 Berini Dr
Buley Mary asst prof N C Central Univ r2413 Sparger Rd
Bulgin Geo & Esther; retd h1308 Liberty St
Bulk Linda r800 Hopkins St Apt C2
Bull City Lodge N0 317 2311 Alston Avenue Rd
" City Oil Co C N Harris Pres Sara Harris V-Pres John B Knott Sec-Treas 2014 Broad St
BULL CITY RADIATOR SERVICE (H C Payne), Removable And Installation, Pick Up And Delivery, Clean, Rod, Repair, Recoring, 2717 Cheek Rd (27704), Tel 688-7206
" City 4 Wheel Dr Center Tony Woods Mgr 1210 Cole Mill Rd
" Clifford T & Eliz C; chf acct Central Caro Farmers h306 Wellington Dr
" Durham News & Tobacco Co Inc Harry Thomas Mgr products Northgate Shop Center
" Jonca hse staff Duke Univ & Hosp h811 Louise Cir
" Rachel E coordinator Duke Univ & Hosp rRt 3 Bx 235b Lillington NC
Bulla Spencer h122 Andrews Rd
Bullaboy Loretta Mrs staff nurse Duke Univ & Hosp h3017 Alabama Av
Bullarc R h2007 House Av Apt 8
Bullard Danl J & Christine H; pres Wright Mach Co h4017 Bristol Rd
" Dennis E & Wendy; hse staff Duke Univ & Hosp h26k Carriage House Apts
" F h700 Morreene Rd Apt C4
" Frances S Mrs undwrtg asst Crum & Forster Ins Co's h814 W Leon St
" Hannah E Mrs tchr Northern Hi Sch r1521 Hermitage Ct

BULLARD
" Herbert G & Hannah E; slsmn Seeman Printery h1521 Hermitage Ct
" Josie A tchr Bragtown Elem Sch r530d Hardee St
" Kathleen audio-visual librn City-County Pub Library
" Lou sls clk Hudson Realty
" Maeome L food serv aide Duke Univ & Hosp r616 Hope St
" Marilyn T emp Duke Univ & Hosp rWaynesville NC
" Mary M Mrs retd h2307 Lincoln St
" Richd & Pat; chem Chemstrand h4702 Brentwood Rd
" Robt A & Maeome L; microfilm processor Central Caro Bk & Tr h616 Hope Av
" Scott R library staff Duke Univ & Hosp h4216 Garrett Rd Apt B16
" Wendy W nurse clinician Duke Univ & Hosp r200 Seven Oaks Rd Apt 26k
Bullington J Thos sr med photog Duke Univ & Hosp h1106 Douglas St Apt C118
Bulloch Anna J h16 Hoover Road Apartments
" Lillie assoc Operation Breakthrough rHardee St
Bullock Alf & Barbara; emp L&M h1001 Da Vinci St
" Allen M & Gracie N; farmer h3729 Hermine St
" Alma L retd h2938 Glenn Rd
" Amos W & Kathleen L; prod mgr Big Star h3406 Cole Mill Rd
" Annie F lpn Duke Univ & Hosp r2800 Owen St
" Annie M h1200 W Murray Av
" Annie T Mrs retd h2602 E Geer St
" Anthony delmn Durham Merchants r1108 S Alston Av
Bullock B Frank & Naomi C; Attorney-At-Law, 505 S Duke St Suite 301, PO Box 1346 (27702), Tel 682-5678, h3022 Chapel Hill Rd Apt 69C (27707), Tel 489-7025
" Benj W & Dorothy C; pharm h3136 Dixon Rd
" Bennie M & Annie F; serv supvr Genl Tel h2800 Owen St
" Bernetha B Mrs aide County Health Dept r1000 Davinci St
" Bernis h3311 Shannon Manor Apt 19c
" Betty S Mrs emp Thalhimer's h108 E Maynard Av
" Bill mgr Mac Donald's h1402 Wyldewood Rd Apt D1
" Bruce & Doreen h704 Brighton Rd
" Cathy R tchr Sou Hi Sch r863 Louise Cir Apt 44c
" Cecil meat mgr Byrd's rMidland Ter
" Charlie L & Elsie M; retd h811 Justice St Rt 8
" Clarence asst mgr Kennedy Auto Serv rPearson Rd
" Clarice R Mrs acct Mrs Ruth M Rogers r4304 Samoa Ct
" Claude L prsmn Durham Herald hC1c University Apartments
" Clementine Y staff nurse Am Red Cross r215 East End Av
" Clifton B Rev & Ida M; mattress fnshr Lions Club Indus For The Blind h215 East End Av
" Clinton S & Peggy R; prs opr GBM h4919 High Meadow Rd
" Corine P sr food serv aide Duke Univ & Hosp r1009 Bay St
" Cynthia J med sec Duke Univ & Hosp r4849 Erwin Rd
" David A sr food serv aide Duke Univ & Hosp r30 Preston Court Apt H
" Deborah R physical therapy aide Duke Univ & Hosp r1908 Capps St
" Dennis dining area mgr Duke Univ & Hosp rRt 1 Bx 110e Bahama NC
" Dolores P staff nurse Duke Univ & Hosp r1447 New Castle Rd Apt 1a
" Donald R h311 S La Salle St Apt 40d
" Doris B Mrs tchr Sharpe's Day Care Nursery h1004 Burch Av
" Doris T serv supvr Genl Tel r4309 Newby Dr
" Dorothy C staff nurse Duke Univ & Hosp r3136 Dixon Rd
" Dorothy G Mrs legal sec Everett Everett Creech & Craven r3614 Hope Valley Rd
" E L h604a Barton Av
" Edna C Mrs maid Baldwin's r1119 Gurley St Apt 6
" Edwin insp Pittsburgh Testing Laby
" Edwin L & Dorothy G; retd h3614 Hope Valley Rd
" Eliz maid h609 E Umstead St Apt B
" Elnora (Wid James) retd h1114 Lancaster St
" Elsie Mae hsekpr Duke Univ & Hosp rBx 338
" Elwood S & Doris T; v-pres sls Robt Pifer Mtl Fabricators h4309 Newby Dr
" Emma Mrs retd h1130 Elmo St
" Emma Mrs dietary Hillcrest Conval Center h921 Berkeley St

Marley Investment Realty
We specialize in Residential & Commercial Real Estate, Investment Properties and Property Management.
104 CEDAR TERRACE EAST • 3325 CHAPEL HILL BLVD. • DURHAM, N.C. 27707 • PHONE (919) 493-1592

HOUSE OF 10,000 PICTURE FRAMES
• CUSTOM FRAMING • READY MADE FRAMES • GLASS • MATTING
• MOUNTING • PICTURES • PRINTS • WALL ACCESSORIES AND MIRRORS
1 Week Service – Overnight If Necessary
1106½ Broad St. Durham, N.C. (27705) Tel. (919) 286-4837
112½ W. Franklin St. Chapel Hill, N.C. Tel. 929-7582

Bernard's Formal Wear
WEDDING SPECIALISTS

Bernard's Formal Wear

Durham's Wedding Specialists
Tuxedo Rental and Sales in Stock
Across From Northgate

1151 W. Club Blvd. Durham, N.C. (27701) Tel. (919) 286-3633

BULLOCK
" Emma L laby asst Duke Univ & Hosp rRt 1 Bx 19 Rougemont NC
" Esther M mach opr Legion Miles h810 Cleveland St
" Ethel r1212b Rosedale Av
" Florine E retd h819 Green St
" Frank T & Lola C h212 N Hyde Park Av
" Garland asst mgr Anderson Little Co rWoodbridge VA
" Gary M studt r3729 Hermine St
" Geneva h1505 W Knox St
" Geo A & Rena; driver Bull City Oil h4417 Springwood Rd
" Geo M & Donna D; emp Schering Co h1019 E Evergreen Dr
" Gerald R & Clarice; asst sec treas Durham Clinic h4304 Samoa Ct
" Gloria key punch opr Data Services
" Gloria studt h2206a Chautauqua St
" Grace N faculty Duke Univ & Hosp r3729 Hermine St
" Hal & Wanda h901 Chalk Level Rd Apt X4
" Hazel E sr food serv aide Duke Univ & Hosp r508 Dowd St
" Henry parts dept Carpenter's Inc h1114 Lancaster St
" Herman h1447 Newcastle Rd Apt A1
" J studt r311 S La Salle St Apt 19j
" J F Jr sr research asst L & M rRt 2 Bx 409 Creedmoor NC
" J Michl sls mgr Prudential r2011 Brocton Pl
" Jacqueline h1807 N Buchanan Blvd Apt I
" Jacqueline L studt h1007a Drew St
" Jacqulyn emp Quality Jan Serv
" James slsmn Flowers Baking
" James A & Julia J; prntr hlpr Goldbelt Mfg h824 E Trinity Av
" James E & Mattie; roofer Pickard Roofing h1005 Glendale Av
" James H new car make ready Coggin Pontiac r1129 Merrick St Apt 25
James T & Peggy T; chauf Am Tob h1212 Grant St
Jane C h16a Carriage House Apts
Joe retd h808 Shepherd St
John & Judy h130 W Cornwallis Rd
Johnie G & Lula B; sewer Burl Indus h606 Cecil St
Joseph K retd r807 Justice St Rt 8
Joseph O air condtg mech Roberts Co r2938 Glenn Rd
Joseph W loading dept Coca-Cola r1517 Ridgeway Av
Josephine retd h721½ Liberty St
Joyce studt h1108 Drew St Apt E
Joyce O emp IBM hC3 Mutual Dr
Judy A cook Duke Univ & Hosp r130 Cornwallis Rd
Julia opr Community Beauty & Barber Shop rTrinity Av
L Thos mgr Bullock's Barbecue r4507 Sterling Dr
Lavonda emp Oak Grove Bapt Ch Day Care Center
Lawrence E city school-art facilitator City Of Durham
Leone B (Wid Seeman) h2513 State St
Leroy r1314 N Alston Av
Leslie A staff nurse Duke Univ & Hosp h2752 Middleton St Apt 27b
Lillie retd h1212b Rosedale Av
Lillie sr citizen splst Operation Breakthrough r1516 N Roxboro St
Lillie B Mrs nurses aide Hillcrest Conval Center h30h Few Gardens
Lilly E emp Quality Jan Serv
Linda J clk typ Duke Univ & Hosp rRt 3 Bx 176
Linwood L & Paulette M; instlr reprmn Genl Tel h1506 Rosewood St
Lula B h609a N Elizabeth St
Mack B & Alma F; retd h407 Pleasant Dr
Margt h507 Cecil St
Marjorie A typ N C Central Univ h815 Da Vinci St
Marla stylist Larry's Hair Styling
Mary h1102 Hazel St
Mary emp Mc Donald's
Mary C tchr Fisher Mem Day Care Center h1108 S Alston Av
Mary L Mrs h519 Old Oxford Hwy
Mc Coy C Rev & Lottie; mech County Schs h3034 Forrester St
Mc Kinley & Hazel E; retd h508 Dowd St
Melvin & Janie M; garage wkr Coca-Cola r1517 Ridgeway St
Michl & Cathy; magistrate State Dist Ct h863 Louise Cir
Michl K USN r2808 Atlantic St
Minnie h105 E Piedmont Av
Myra T food supvr Hillcrest Conval Center rRt 3 Bx 176
Naomi interviewer State Emp Security Comn r69c Colonial Apts
Nathl & Emma; emp Am Tob h1302 Ivy St
Nicholas B studt r215 East End Av
Norman B retd h609 N Maple St
Oliver L & Thelma F; jan Overnite Trans h2418 Anacosta St

BULLOCK
" Oliver L Jr & Rhonda; hlpr City Schs h2421 Vesson Av Apt B
" Patricia h13h Few Gardens
" Patsy studt h906 Price Av
" Paulette Mrs cafeteria wkr Lowe's Grove Jr Hi Sch r2602 Windy Hill Dr
" Paulette S Mrs tchr W G Pearson Sch h1000 N Duke St Apt 27
" Pauline cash Kings Red & White Super Mkt r608 Ellerbee St
" Pearl C lpn Duke Univ & Hosp r1005 Ancroft Av
" Pearl W h606 Dowd St
" Philo & Mary C; cement fnshr IBM h1209 Taylor St
" R D whsemn Mc Lean Trucking rPO Bx 875 Oxford NC
" Ralph M & Sylvia T; emp I B M h2210 Alston Avenue Rd
" Regina clk N C Mut Life Ins r1109 Calvin St
" Richd E with Bullock Mobile Home Trans r3614 Hope Valley Rd
" Robt B & Ruth G; retd hHolder Rd Rt 6
" Robt C fl fnshr Duke Univ & Hosp rRt 2 Bx 31 A Creedmore NC
" Robt L & Elreasa B; mach opr Am Tob Co h1506 Granby St
" Robt L & Joye M; eng Owens-Illinois h2112 N Duke St
" Robt T & Ona S; retd h2509 Farthing St
" Robt W studt r108 E Maynard Av
" Ron h907b Drew St
" Ronald tech Triangle Volkswagen r3613 Cheek Rd
" Ronald L & Carolyn; carp N C Central Univ h1005 Ancroft Av
" Rosa h2519 S Roxboro St Apt 27
" Rosalind h1709a Gunter St
" Roy B h306 Fulton St
" Rufus L & Corine C; rec mgr Thalhimers h1009 Bay St
" Ruth emp Gold Kist r1206b Morning Glory Av
" Ruth W Mrs cash Elkins Mtr h4814 Lockhaven Dr
" Sarah B (Wid Jasper) h1008 Berkeley St
" Shirley H (Northgate Hairstyling) r1022 Carpenter Fletcher Rd
" Sylvia psyhcologist County Bd Of Educ r2210 S Alston Av
" T r2201 Morehead Av Apt 29
" Terry atndt Kayo Sta
" Terry M r2808 Atlantic St
" Thelma P laby tech Duke Univ & Hosp r2418 Anacosta St
" Theo h608 Hardee St Apt A3
" Thos & Mary h1212a Rosedale Av
" Timothy L loading dept Coca-Cola r3613 Cheek Rd
" Una ofc sec Rhew Tile & Carpet
" Vera S Mrs ins claims processor Blue Cross-Blue Shield h2808 Atlantic St
" Verline Mrs maid h109 W Hillside Av
" Vernon & Dianne M; formn EPA h1204 Avery St
" Vernon L & Dianna M; asst mgr Shoney's h127 Dunstan St
" Vernon W & Carolyn J; acctg mgr Coca-Cola rRt 2 Creedmoor NC
" Virginia M h2517 Bluefield St
" Virginia W Mrs mgr The Shoe Inn r11 Tennyson Pl
" Wanda emp Burger King r1617 Camden Av
" Wavely roofer Pickard Roofing r114 Lancaster
" Wayne T h311 S La Salle St Apt 38e
" Wm emp Quality Jan Serv
" Wm A delmn Mtr Bearings & Parts h4919 West Av Rt 8
" Wm A & Pansy h1109 Calvin St
" Wm E & Pauline G; guard Vanguard Security Serv h608 E Ellerbee St
" Wm G & Mary V; emp Washington Duke Motel h2508 Otis St
" Wm G & Lillian C (Bullock's Barbecue) h1519 Mountainview Av
" Wm H & Susie T; retd h1607 Lincoln St
" Wm H & Katie W h1926 Faucette Av
" Wm H & Thelma M; retd h619 Bernice St
" Willie F & Eliz P; retd h1012 Carroll St
" Willie G refuse collr City Of Durham
" Willie J Mrs retd h2511 Highland Av
Bullock's Barbecue (Wm G Bullock) 3330 Wortham St
Bumann Edmund F Jr loan ofc First Fed Sav & Loan Assn h921 Green St
Bumbray Willie M maid r607 Linwood Av
Bumgardner Edw K trooper State Hwy Patrol r8d 3300 Shannon Rd
" Larry T & Nancy B; eng IBM h1203 N Gregson St
Bumgardt Burt clk Rigsbee's Liberty Mkt rPlumer Pl
Bumgarner Ed h3300 Shannon Manor Apt 9e
" John R clinical assoc Duke Univ & Hosp rGreensboro NC
" Ken Seeman Printery rGreensboro NC
" Patricia (Betsy Ross Sewing Shop)
Bumpass A J & Alberta B; studt h3523 Mayfair St Apt 102

Bee's Hairstyling
3002 Guess Rd. (27705)
WE SPECIALIZE IN THE VERY LATEST HAIR SHAPES AND STYLES
A FRIENDLY STAFF TO SERVE YOU TRY US!
WE ALSO CUT-AND-STYLE MENS HAIR
BEE ALLRED — Owner
Phone 471-2292 or 471-3788

Coggin Pontiac Inc.
SALES • SERVICE • LEASING
"WHATEVER IT TAKES COGGIN GIVES"
MADZA VOLVO HONDA
DEALER NO. 5423
4419 Chapel Hill Blvd. U.S. 15-501 (27707)
Phones
Durham — 489-6531 Chapel Hill — 929-0361 Raleigh 821-1920

Oscar Miller Contractor, Inc.
ASPHALT PAVING—High Quality Work at Lower Prices
P.O. Box 30097, Raleigh, N.C. (27612) Tel. 787-2442
Durham Tel. 688-3339

BUMPASS
" Alice aide Emmanuel Day Care Center r131 Commerce St Apt C
" Brenda h1019 Sherwood Dr Apt B
" Brenda K sec Duke Univ & Hosp r2309 Ledum St Apt 1
" Bryon J & Jill E; emp Kelly Bldrs h315 Greenwood Dr
" Charles L & Joyce; emp Byrant-Durham Elec h3304 Stoneybrook Dr
" Dodie r2509 Chapel Hill Rd
" Elmer D & Hilda G (Prestige Shop) h3603 Guess Rd
" Frances B sr unit serv aide Duke Univ & Hosp r822 Roane St
" Geo L lwyr h108 Dunstan St
" Groceries (Julius M Bumpass Jr) 1313 S Roxboro St
" H h311 S La Salle St Apt 39b
" Hilda G Mrs (Prestige Shop) r3603 Guess Rd
" Janie emp P & H Eng & Mfg
" Janie emp Herald Sun Papers h1011 Merrick St Apt 14
" Jesse h2309 Lednum St Apt I
" Johnnie M Mrs food serv aide Duke Univ & Hosp r609 Cecil St
" Julius M Jr (Bumpass Gro) r105 Dunstan St
" Kathleen E Mrs clk Bumpass Gro h105 Dunstan St
" Kathleen Y recpt U S Speical Police r3523 Mayfair St Apt 102
" Leary E & Frances; mtcemn City Bd Educ h822 Roane St Rt 4
" Libbie carp formn City Schs r822 Roane St
" Mabel J (Wid Edw) retd h108 Bond St
" Marion F & Bessie W; emp Hearld-Sun Papers h810 Rosehill Av
" R C h2201 Morehead Av Apt 10
" Sheila guard U S Special Police r3523 Mayfair St Apt 102
" Wayne parts dept Morgan A M C Jeep r2309i Ladnum St
Bumpers Margt cook Emmanuel Day Care Cntr r806 Ridgeway Av
" Wm M & Margt C; mgr William's Garage h806 Ridgeway Av
" Wm M automotive mech City Of Durham
Bumphas Regena key punch opr Data Servs
Bumphus Frank W asst central processing chf Duke Univ & Hosp rRt 2 Bx 443b Chapel Hill NC
" Marsha B sr clk typ Duke Univ & Hosp rRt 2 Bx 693a Chapel Hill NC
" Regena J sec N C Central Univ rRt 2 Bx 443a Chapel Hill N C
Bunch David M vit dir DTI h700 Morreene Rd Apt P9
" Mack & Dorothy; retd h1806 Apex Rd
" Mattie studt r701 Holloway St
" Michl B & Kathryn; psychologist Natl Testing Serv h5156 Revere Rd
" Tina S Mrs tchr Fayetteville St Sch h1115 Chowan Rd
" Verelle ofc sec White Optical Labys r4306 Morton Dr
" Wm C & Ruby E; lino opr Durham Herald h2615 Wedgedale Av
" Wm H Rev pastor The Worlds Greatest Ch Our Lord Jesus Christ h701 Holloway St
Bunders Richd J & Susan; v-pres Crum & Forster Ins Co's r5242 Summit Ridge Dr
Bundy Inez M Mrs tchr Oak Grove Sch rBx 506 Lillington NC
" Jackson C & Myrna; exec dir Downtown Revitilization Foundation rWilma Dr
" Rusty h1332 Newcastle Rd Apt C2
Bungin Wm G III h222 E Markham Av
Bunker-Ramo Co (Div Amphenol Indus Div) Marc Berkley Genl Mgr 1500 E Club Blvd
Bunn Betty A Mrs (Bunn Realty) r1613 Bunn Ter
" Carolyn A r1101 Worth St
" Carolyn C sec Duke Univ & Hosp r1125 Benning St
" Colonel H Rev pastor Zion Tabernacle r1613 Bunn Ter
" Daisy retd r1206 Eva St
" Doris M (Wid Wm A) retd h121 Fleming Dr
" Douglas H clnr EAL r1225 Horseshoe Rd
" Frank & Mary S; retd h402 W Markham Av
" Frank W & Doris L; tob wkr Am Tob h2510 Glover Rd
" Hartman C H & Betty A; mgr Bunn Constn h1613 Bunn Ter
" Herman O & Essie M; retd h1101 Worth St
" Jack agt State Farm Ins r3306 Hope Valley Rd
" James R studt r3306 Hope Valley Rd
" John R & Mary C; agt State Farm Ins h3306 Hope Valley Rd

BUNN
" Lois B (Wid Hoyle L) retd h1225 Horseshoe Rd
" Margt R slswn Rose's
" Marjorie retd h1105a Virginia Av
" Millie h519 E Main St Apt 704
" Minnie H food serv aide Duke Univ & Hosp rRt 4 Bx 476
" Noble A & Hilda S; retd h2611 Sater St
" Norman & Carolyn h1125 Benning St
" Realty Co (Mrs Betty A Bunn) 1613 Bunn Ter
" Sharyn L patient processor Duke Univ & Hosp r1130 Naples Pl Apt B
Bunner Cathy tchr PS h911 Iredell St
Buntin Joseph S & Hilda D; carpet mgr Style Craft Ints h2310 Cardinal Dr
" Steve night aud Duke Mtr Lodge
Bunting Anetta M studt r214 Morreene Rd
" Carolyn H Mrs tchr Hillandale Elem Sch r3112 Camelot St
" David L sr drftsmn Duke Univ & Hosp rBeaufort NC
" Gladys R (Wid Carl L) retd h1852 Hillandale Rd
" Glenn W & Lucille G; retd h214 Morreene Rd
BUNTING JAMES B & Carolyn H; Treasurer Home Insurance Agency Inc, 318 Holland St Mall (27701), Tel 682-9244, h3112 Camelot Ct, Tel 489-4450
" Lucille G bkpr Kimbrell's Furn r214 Moorrene Rd
Bunvell Oliver T barber Friendly City Barber Shop rPaula Apts
Burbage Roger prin Neal Jr Hi Sch rRaleigh NC
Burch See Also Birch
" Annie Mrs retd h3322 Glasson St Apt C
" Deborah F claims dept Investors Consolidated Ins r2210 Sparger Rd
" E W h2112 Broad St Apt 53
" Ellen Mrs hsekpr Kings Daughters Rest Home h309 N Elizabeth St
" Estelle h574f Liberty St
" Evelyn studt r314a Wake Pl
" Gene E & Pat h2 Hoover Road Apartments
" Hazel B Mrs h519 E Main St Apt 305
" Jacqueline h1104a Hamlin St
" James R & Lavern V; mach Black's Garage rRussell Rd
" John & Linda D; carp Barton Electric h bx119 Hamlin Rd Rt 5
" Linda bkpr Stone Bros & Byrd rBx 119 Hamlin Rd Rt 5
" Lindella studt r406 Lawson St
" Lucy H Mrs retd h6c Mc Dougald Terrace Apts
" Margt slswn Robbins Of Durham rSedgefield Apts
" Patricia cook King's Daughters Home
" Peter counselor Hillandale Elem Sch r2210 Sparger Rd
" Rebecca B acctg clk Duke Univ & Hosp r2112 Broad St Apt 53e
" Ronnie S traffic pntr City Of Durham
" Roy E staff nurse Duke Univ & Hosp h3311 Shannon Manor Apt 36g
" Saml & Peggy h2901 Wake Forest Rd Apt 9b
" Warner M Jr assoc Duke Univ & Hosp r4311 Rocky Springs Rd
" Wm pres-treas Center Drug Store r2623 Ferrand Rd
Burchall James J adjunct prof Duke Univ & Hosp rRaleigh NC
Burcham Amy E (Wid Arth E) retd h118 S Driver St
" Anita studt r2819 Fairlawn Rd
" Betty emp Stephenson Mus
" Cellie W Mrs retd h111 N Guthrie Av
" Donna opr Adorn Beauty Salon r2819 Fairlawn Rd
" Oren E & Eliz A h2819 Fairlawn Rd
" R M h1000 Ruby St Apt 43
" Rosa M Mrs clk Genl Tel h1000 Ruby St Apt 36
" Susan h1211 Ruffin St Apt G2
" Susan h819 Demerius St Apt N1
" Susan G studt r1000 Ruby St Apt 36
Burchett Alice O ofc sec Thomas & Olive Inc r4900 Heritage Dr
" Bruce & Julia; studt h2348 Huron Cir
" Ernest C mgr Dixie Vim rDowntowner Mtr Inn
" Herman G & Ione N; retd h2725 Princeton Dr
" Julia G sec Duke Univ & Hosp r2348 Huron St
" S Perry & Alice O; production dept mgr L & M h526 Wanda Ridge Dr
Burchette Ernest C & Magdalene W; mgr Dixie Vim rColonial Mobile Pk Butner NC Lot 28

PETE'S SAW AND MOWER SERVICE
"WE SERVICE WHAT WE SELL"
3545 Cheek Rd. (27704) Tel. 682-20

"WE TRY HARDER"
B. J. Realty Company
RESIDENTIAL - LAND - COMMERCIAL
SOLD
"B.J." Harris
J. T. Harris
309 Foushee St. (27704)
477-5523

BURCHETTE
" Gary W consulting programmer Duke Univ & Hosp h1417 Glendale Av
Burchwood Heights Community Center 416 Walton St
Burden Carl emp N C State Univ h2624 Lawndale Av
" Christine emp Belk's h2624 W Knox St
" Ethel M Mrs lndrs Econo Travel Mtr Hotel h1113 N Roxboro St
" Jeffrey studt r2624 W Knox St
" Michl emp Brame Specialty r1113 N Roxboro St
" Travis h3311 Shannon Manor Apt 36b
Burdick Donald S & Mamie; faculty Duke Univ & Hosp h108 Emerald Cir
" Mamie G tchr Parkwood Elem Sch r108 Emerald Cir
Burdson W h301 Swift Av
Burell Shella serv rep Genl Elec Med Sys rHillsborough NC
Burford Walter W faculty Duke Univ & Hosp r120 W Lynch St
Burgen Wayne h3311 Shannon Manor Apt 37h
Burger Henry studt hB3b University Apartments
" Jose studt r lc2 University Apartments Apt L2c
" King Janet Hunt Mgr 1200 W Club Blvd
" Milan h807 W Trinity Av Apt 121
" Robt M & Marian A; chf scientist Research Triangle Institute h1506 Rosedale Av
" Sharon A studt r1506 Rosedale Av
" Z A Lee Lumley Mgr 1428 Lawson St
Burgess A Edw asst dir Duke Univ & Hosp h220 Monmouth Av
" Andrew J r703 Old Oxford Hwy
" Anne designer Riverview Furn & Interiors rPO Bx 807 Hillsborough NC
" Blanch G bkpr IBM h413 S Briggs Av
" Clara A cafeteria wkr C E Jordan Sr Hi Sch r4216 Hope Valley Rd
" Clarence W & Lena F; retd h1612 E Main St
" Dock mgr B & S Trading Post
" Dorsey & Eliz h119 Woodcrest St
" Douglas H USA r902b Massey Av
" Elton L & Eliz B; emp L&M h1302 E Geer St
" Ethel A Mrs retd h3131 Dixon Rd
" Forest E & Dorothy S; tchr Northern Hi Sch h4503 Holloman Rd
" Frances C Mrs retd h231 Knox Cir
" Frank handymn B-C h1509 Lakeland St Apt A3b
" Gilbert S & Bessie P; pre-casing supvr L & M h2815 E Geer St
" Hubert & Bernice J; carp Lovett Constn h902b Massey Av
" Jack L Jr carp Duke Univ & Hosp rRt 1 X 244 G Timberlake NC
" Jeanette P Mrs opr Jones Beauty Shop r309 Raynor St
" Judith S Mrs tchr Parkwood Elem Sch r4329 Holloman Rd
" Kath D Mrs r2319 Glendale Av
" Kent R & Agnes R; admn Genl Tel h5013 Pine Trail Dr
" Larry E & Donna K h2311 Chapel Hill Rd
" Laura A hsekpr Duke Univ & Hosp h823b Ridgeway Av
" Linda h4216 Garrett Rd Apt G3
" Mae Mrs tex wkr Burl Indus h1425 Sedgefield St
" Mae E hsekpr Duke Univ & Hosp h131e Commerce St
" Mary (Wid John E) retd h1914 Riddle Rd
" Michl clk Record Bar r3131 Dixon Rd
" Myers h55b Mc Dougald Terrace Apts
" Nancy M aide Holt Elem Sch rRt 1 Bx 262 Hillsborough NC
" Orville R & Eleanor M; mach opr Am Tob h3300 Thompson Rd
" Preston L & Judy B; firefighter City Of Durham h4329 Holloman Rd
" Randal S & Denise R; linemn Genl Tel h4321 Hope Valley Rd
" Ronald E fl fnshr Duke Univ & Hosp r131 Commerce St Apt E
" Steven M driver Burnham Van Serv rHillsborough NC
" Theo retd h107 E Enterprise St
" W C agt Charlotte Liberty Mut Ins
" Walter C & Lessie A; retd h4415 Angier Av
" Walter E & Mary M; supt Herndon Bldrs h4407 Angier Av
" Wm W & Clara A; spl cut tobacco processing supvr L & M h4216 Hope Valley Rd
" Willie & Eliz W; emp Burl Distrs h2609 Holloway St

BURGETT
Burgett Laurie hd cash Home Security Life Ins rBx 284 Mason Rd Rt 2
Burgiss Walter E & Phyllis M; eng Rose Pridgen & Freeman Eng h1525 Euclid Rd
Burgoon Gwen h1414 Wyldewood Rd Apt C2
" Wm J & Pauline D; retd h708 N Driver St
Burhans Rollin S Jr & Judith; clinical asst prof Duke Univ & Hosp rInfinity Rd Rt 8
Burian Peter H & Almut S; faculty Duke Univ & Hosp h1610 Delaware Av
Buriel U r700 Morreene Rd Apt M6
Burkam Hazel W sr clk typ Duke Univ & Hosp r3405 Cheek Rd
Burke See Also Berk Berke & Burks
" Ava B sec Uzzle Mtr r4810 Mandell Rd
" Barbara A pharm intern Kerr Discount Drugs h1467 Newcastle Rd Apt D2
" Deborah emp Sears h108b Erie St
" Deborah H staff nurse Duke Univ & Hosp r1814 Albony St
" Diane M h826a Green St
" Dolores L equal opportunities dir Duke Univ & Hosp rChapel Hill NC
" Donna h1947 Southwood Dr Apt 3
" Edna R (Wid John) retd h4418 Fayetteville St
" Gary D electn Duke Univ & Hosp r2112 Broad St Apt B1
" Geo M h612 N Gregson St Apt 4
" Geraldine studt h311 S La Salle St Apt 33c
" Jack D Rev & Christine T; retd h4117 See Also's
" Jas h1814 Albany St
" James C & Tillie S; pntr Duke Univ & Hosp h1818 Northgate St
" James J & Louise M; scientist Monsanto h500 W Knox St
" Joseph A chaplain Duke Univ & Hosp rChapel Hill NC
" Lewis G & Lena G; retd h906 Hale St
" Michl E electn Duke Univ & Hosp rChapel Hill NC
" Michl W hlpr Uzzle Mtr r4810 Mandel Rd
" Rubye D nursing supvr Duke Univ & Hosp h4120 Torella St
" Serena S library wkr Duke Univ & Hosp r2413 W Club Blvd
" Tillie S sls clk Duke Univ & Hosp r1818 Northgate St
" Wm S h2109 Sprunt Av
Burkett Annie nurses asst Mem Hosp h835a Wilkerson Av
" Bessie Mrs retd h310 Nassau St
" Eliz clinical assoc Duke Univ & Hosp r5124 Peppercorn St
" Johnnie mtcemn Rollins Servs r310 Nassau St
" Thos R & Marye; hsekpg supvr NCCU h5124 Peppercorn St
Burkette Saml r829 Glendale Av
Burkhardt Jacquelyn A Mrs aide Holt Elem Sch r1114 Shady La
" Wm A sr eng Genl Tel r1114 Shady La
Burkhart Janet M staff nurse Duke Univ & Hosp r5602 Chapel Hill Rd
Burkill Ninna S recreation therapist Duke Univ & Hosp r1106 Douglas St Apt 301a
Burks See Also Berk Berke & Burke
" John M & Jean; hse staff Duke Univ & Hosp h2427 Alpine Rd
" Leslie W & Patricia O; staff mgr Pilot Life Home Serv h3701 Turrentine St
" Patricia O sec Duke Univ & Hosp r3701 Turrentine St
Burleson Noel D & Nan T; wrtr 1817 Woodburn Rd h1817 Woodburn Rd
Burlington Domestics-Durham Plant (Div Burl Ind) Robt G Morris Plant Mgr tex mfrs 2000 W Main St
" Industries Inc (no 1 & 4) 2000 W Main St
Burnell Carolyn B res mgr Southland Assocs rElliott Woods Apts
Burnett See Also Burnette
" Albert F & Mabel G; retd h1006 Gurley St
" Annie B hsekpr Duke Univ & Hosp r2404 Otis St
" Annie L Mrs retd h1523 N Hyde Park Av
" Bessie Mrs retd h410 Dupree St
" Brian D dietary wkr Meth Retirement Homes r929 Lorain St
" Colbert H Jr & Phyllis H; editor Rt 1 h2520 W Club Blvd
" David R trades hlpr City Of Durham
" Dianne studt r929 Lorain Av
" Donald r1937 Apex Rd
" Doris r217 W Geer St Apt 4
" Doris charge control clk Duke Univ & Hosp r905 Glendale Av
" Douglas emp L & M h702 Bernice St

BEVERLY'S GREENHOUSE
SPECIALIZING IN CACTI AND SUCCULENTS
3008 Redwood Rd. (27704)
682-7725

GERALD JONES ALUMINUM PRODUCTS, INC.
ALCOA SIDING
ALCOA HOUSE SIDING — WINDOWS — DOORS
FHA FINANCING — 5 YEAR TERMS AVAILABLE
900 N. Mangum St.
P.O. Box 222 (27702)
Tel. 682-5324

Key Homes of Durham, Inc.
Parkwood Developers
Parkwood Village Builders
113 Seaton Rd., Durham, N.C. (27713) (919) 544-1702
Dick Sauer 544-1453
Earl Mosher 544-3343

HOLT SPORTING GOODS INC.
SPECIALISTS IN ALL SPORTS
NATIONALLY ADVERTISED BRANDS
OF QUALITY EQUIPMENT
SOUTH SQUARE MALL (27707)
TEL. 493-3402

THE AMERICAN ARTHRITIS ASSOCIATION, INC.
Phone: (919) 942-8658
P.O. Box 666, Chapel Hill, N.C. 27514

BURNETT
" E D r1315 Morreene Rd Apt 7a
" Ernest & Annie B; emp Hill Hse h2404 Otis St
" Frank G & Beatrice M; retd h622 Dunbar St
" Ina Mrs h2616 Erwin Rd Apt B5
" Jas E & Dorothy; mech Alexander Mtr rRt 1 Youngsville NC
" Jane B asst apts & property mgr Duke Univ & Hosp h1600 Anderson St Apt 5e
" Larry (Forest Hills Exxon Serv Sta)
" Lillian H Mrs retd r511 Dupree St
" Lilly maid Cavalier Inn r2206 Apex Hwy
" M B Mrs retd h1829 Front St Apt B5
" Mabel G Mrs (Burnett's Beauty Salon) r1006 Gurley St
" Marvin B Jr & Inez C; retd h2308 Sprunt Av
" Mary T (Wid Geo A) h1701 Athens Av
" Patricia A studt r1937 Apex Rd
" Pearl J Mrs retd h716 Kent St
" Radah E & Lillie; retd h1937 Apex Rd
" Radah E Jr hsekpg asst N C Central Univ r1937 Apex Hwy
" Robt H emp Vets Admn h1112 Moreland Av
" Roscoe driver Burnham Van Serv r3828 Dunn St
" S h862 Louise Cir
" Saml Jr & Gertrude P; msngr Wachovia Bk & Tr h228 Overlook Av
" Terry h819 Gattis St
" Thos retd h1704a Taylor St
" Vaness A pca Meth Retirement Homes r5h Morning Glory Av
" Virignia r1730 Athens Av
" W B & Vira L; emp Sou Parts h929 Lorain Av
Burnett's Beauty Salon (Mrs Mabel G Burnett) 1006 Gurley St
Burnette A L h111½ E Maynard Av
" Albert T h1217a Berkeley St
" Alberta h1107 Morehead Av
" B sec Am Tob h700 Morreene Rd Apt G17
" Benj & Ilya; guard Polk Youth Center h913b Massey Av
" Benton social wkr County Dept Social Servs r901 Chalmers St
" Bobby E studt r1119b Lancaster St
" Brenda B data terminal opr Duke Univ & Hosp r1405 S Roxboro St
" C h2752 Middleton St Apt 28j
" Carlton dietn Durham County Hosp r1222 Berkeley St
" Carol studt r106 N Buchanan Blvd Apt 3
" Carrie h2006 House Av Apt 12
" Charles H lab City Of Durham
" Clyde B retd r807 Justice St Rt 8
" Dallas h1023b N Buchanan Blvd
" Dallas A heating plant opr Duke Univ & Hosp r3 Trident Pl
" David hsekpr Duke Univ & Hosp rP O Bx 236 Northside NC
" Deneise emp Rose's r37c Mc Dougald Terrace Apts
" Denise D studt h413 E Trinity Av
" Denise T sr food serv aide Duke Univ & Hosp r3 Trident Pl Apt 3
" Donald E & Mary E; asst dir Vets Admn h2416 Erwin Rd Apt 2
" Dora J Mrs emp Aphanalls h2709 Weldon Ter
" Edw S retd h1406a Gunter St
" Fredk & Parthenia H; programmer N C Mut Life Ins h610 Wheat Mill Av
" Grace N Mrs lndry wkr Duke Univ & Hosp h1502 Green St
" Harvey C & Betty J; mail clk Genl Tel h1004 Springdale Dr
" I h3547 Mayfair St Apt G04
" Iris J r512 Hardee St Apt 8
" James & Ethel; emp Downtowner Motel h316 Thelma St
" Jas S custdn Northern Hi Sch h3915 Dearborn Dr Apt 9
" Janet h131a Commerce St
" Jerald L studt r1119b Lancaster St
" Johieia D med transcriptionist Mc Pherson Hosp r413 E Trinity Av
" Junius & Austria C; emp Nello L Teer Co h1212 Berkeley St
" Lallie Mrs retd h908 Arnette Av
" Larry E & Caroline K (Hope Valley Exxon Serv) h4046 Kelly Dr
" Laura Mrs retd h1208 Fayetteville St
" Lena h3709 Colchester St
" Mark studt r2520 W Club Blvd
" Mary C Mrs nurse V A Hosp h1417 Clarendon St
" Mc Coy h207 Thelma St

BURNETTE
" Murtis S spl accts rep Duke Univ & Hosp rP O Bx 3021
" Naomi swtchbd opr I B M h410 E Pilot St Apt S4
" Norman h909 Sedgefield St
" Norman E flexo bundler Mead Containers r1502 Green St
" Norman L h1113 Lancaster St
" Parthenia Mrs tchr Neal Jr Hi Sch r610 Wheat Mill Rd
" Patricia A claims rep Social Security Admn r1508 Lantern Dr
" Pearlena lpn Duke Univ & Hosp r30 Preston Ct Apt C
" Raymond & Ruth T; retd h1113 N Hyde Park Av
" Rosa h711a S Buchanan Blvd
" Roxie E social serv clk City Of Durham
" Saml h103 N Briggs Av Apt D
" Saml retd h828 Gattis St
" Teri E studt r2416 Erwin Rd Apt 2
" Vate G h623 Bernice St
" W Leon & Dorothy F; with Bob Gunter Realty h3409 Denise St
" Willa nurses aide Lasalle Nursing Home h37c Mc Dougald Terrace Apts
" Wm B slsmn Sou Parts & Elec rLorraine St
" Willie & Fannie A; emp Am Tob h1304 Angier Av
" Willie N refuse collr City Of Durham
Burnetto Bobby emp Burger King h1104 Lancaster St
Burney Cynthia ofc sec Y W C A
Burnham K L h1700 W Markham Av
" Van Service Dwight Nichols Br Mgr 4015 Alston Avenue Rd
Burnhart Alex r415 E Pilot St Apt H9
Burnie Cathenia nurse Murdock Center r902 Morehead Av
Burnight Cath sec Duke Univ & Hosp r2306 Wilson St
Burns Donald B h302 Bon Air Av
" Dula O & Meta G; cabtmkr W D Lbr h2714 Chapel Hill Rd
" Edw & Lonnie; emp Home Mtce Of Durham h615 Colgate St
" G A Associates Inc mgmnt consultants 2726 Croasdaile Dr Suite 204
" James & Frannie M; contr N C Products h509 Ottawa Av
" Janice G swtchbd opr Duke Univ & Hosp r223 Smith Dr
" John L studt r923 Carolina St
" Karen L ct counselor State Domestic & Juvenile Div h311 S La Salle St Apt 4f
" Karen Z administrative sec Duke Univ & Hosp r614 Brighton Rd
" Katie h17a Mc Dougald Terrace Apts
" Kevin J & Janice; asst aud Central Caro Bk & Tr r223 Smith Dr
" Lillie B Mrs retd h2209½ Holloway St
" Lonie A charge control clk Duke Univ & Hosp r615 Colgate St
" Margt W Mrs cafeteria wkr City Sch Bd r923 Carolina St
" Marguerite E mach opr L & M h700 E Club Blvd
" Martha h3017 Weymouth St Apt 206
" Mary V staff nurse Duke Univ & Hosp h1315 Morreene Rd Apt 9m
" Richd O prof Duke Univ & Hosp r4117 Pavilion Pl
" Rodney M & Karen; sr analyst programmer Duke Univ & Hosp h614 Brighton Rd
" Teresa M data entry operator Duke Univ & Hosp rRt 1 Bx 261d Hillsborough NC
" Tim studt r1507 W Pettigrew St
BURNS W L JR & Dorothy D; President Central Carolina Bank & Trust Co, 111 N Corcoran St, PO Box 931 (27702), Tel 682-9111, h3510 Westover Rd
" Wm trustee City-County Pub Library
" Willie animal caretaker Burroughs Wellcome h1119 Gurley St Apt 1
Burnson Jesse Jr laby tech Duke Univ & Hosp h2610 Atlantic St
Burrage Benj W & Edna E; electn Williams Elec h3015 Ross Rd
" Frances T Mrs recpt David E Van Vleet r2631 Harvard Av
" Gail S Mrs folder Reaves & Co r2400 Hart St
" H Monroe & Frances T; serv mgr Coml Equip h2631 Harvard Av
" Hoyle M & Cora N; retd h2612 Sater St
Burrell Bernice mgr Bus Terml Restr r304 12th St Butner NC
" Brenda T food serv aide Duke Univ & Hosp r800 Hopkins St Apt 2a
" Mamie (Wid Ervin H) retd h508 Burlington Av
" Ollie h1430 Newcastle Rd Apt D1

Durham Typewriter Sales
SALES — SERVICE — RENTALS
2697 CHAPEL HILL BLVD. 27707
(919) 489-5481

RESIDENTIAL REAL ESTATE
FARMS AND ACREAGE
3105 Guess Rd. (27705)
Crabtree ASSOCIATES
BUILDERS • REALTORS • MLS
GENERAL CONTRACTORS
RESIDENTIAL AND COMMERCIAL
Tel. 471-444

FARTHING FABRICARE
JOHNSON-FORRESTER Inc. 800 N. Mangum 682-5426
UNIFORM RENTAL — LINEN SUPPLY — INDUSTRIAL LAUNDRY
DRY CLEANING — COLLEGE LINEN RENTAL
IFI International Fabricare Institute
2514 University Dr. 489-3513

BURRELL
" Ollie Jr h3e Carriage House Apts
" Rosetta R Mrs tchr Glenn Elem Sch r200 Seven Oaks Rd Apt 3e
" Wm L mech trainee Rigsbee Tire Sls rRoxboro N C
Burries Dorothy h612 N Queen St
" Irene hsekpr Duke Univ & Hosp r1312 Maplewood Dr
" Robt F & Irene M; helper L & M h1312 Maplewood Dr
" Robt F Jr emp Genl Elec r1312 Maplewood Dr
Burris J Colton & Helen B; retd h2211 Arrington St
" Jas h14f Few Gardens
" Patricia h1415 Lakeland St Apt D1d
Burrough Eunice L cafeteria wkr Northern Hi Sch rRt 1 Bx 91 Bahama NC
Burroughs Addie H retd h412 Macon St
" Beatrice H (Wid James A) h710 Liberty St
" E H lpn Duke Univ & Hosp r1601 Fayetteville St
" Eva h608 Eva St
" Florence P (Wid James) h4h Mc Dougald Terrace Apts
" Johhny L driver Smith James & Sons hB1 Mutual Ct
" Littie retd h314b Price Av
" Lois mgr D'Orsay Beauty Shop h314 Price Av
" Louise retd h410½ Dupree St
" Nancy W emp Duke Univ & Hosp rDavis NC
" Nellie emp L & M r1140 Merrick St Apt E
" Raymond respiratory therapy tech Duke Univ & Hosp r410 Pilot St Apt 2p
" Ruth T Mrs dietetic asst Duke Univ & Hosp h1140 Merrick St Apt E
" Walter & Anya L h1116b Liberty St
Burrows Stoel studt r405 N Gregson St
Burt See Also Bert
" Alex & Margie L; hsekpr Duke Univ & Hosp h124 Lyon St
" Carolyn aide Caro Rest Home rOxford NC
" Charles & Jessie; steel wkr Dilliard Sup h1110 Lawson St
" Geraldine E ct counselor State Domestic & Juvenile Div h901 Chalk Level Rd Apt K10
" James h3922 Dearborn Dr
" Joann h420 Salem St
" Joseph & Irene; emp Duke Univ & Hosp h1518 Rosewood St
" M h311 S La Salle St Apt 39m
" Marsha S staff nurse Duke Univ & Hosp r907 Royal Oaks Dr
" Mary emp Red Lobster h2507 S Roxboro St Apt 46
" Mary h3311 Shannon Manor Apt 35a
" Mary V h2901 Wake Forest Rd Apt 13a
" Milton S & Janet R; retd h602 E Markham Av
" Ralph L servmn Ingold Tire r822 Clayton Rd
" Roosevelt & Mary V; emp L&M h813 S Plum St
" S studt r311 S La Salle St Apt 37i
" Veronica h908b Hopkins St Apt B
" Wm L staff nurse Duke Univ & Hosp r907 Royal Oaks Dr
" Willie D & Sandra K; emp W B Wright Realty h2902 Driftwood Dr
BURTHEY CLOTHIERS INC (Grover C Burthey), High Fashion Men's Sportswear, 118 E Main St (27701), Tel 688-3967
BURTHEY FUNERAL SERVICE (Grover C Burthey), A Beautiful Final Tribute, Dignified Personal Service, 1510 Fayetteville St, PO Box 8626 (27707), Tel 682-0327 (See Index To Advertisers)
" Grover C & Thomasine K (Burthey Funeral Serv) r1019 Elmira Av
Burthne N retd r1134 Merrick St Apt 18
Burting Paul h2314 Clements Dr
Burtner Richd & Cathy S; driver Mack Truck h3022 Colonial Apts Apt 32c
Burton Alf & Barbara; truck driver h2414 Oakridge Blvd
Alice r2901 Wake Forest Rd Apt 13d
Ananias Jr emp Lions Club Indus For The Blind h1713 Vale St
Ann retd h1515 Lakeland St Apt B1c
Ann S studt r3503 Tonbridge Way
Annie I Mrs clk N C Mut Life Ins h913b Hopkins St
Annie W lpn Duke Univ & Hosp r1511 Ridgeway Av
Arth & Flora; bus opr D P Co h503 Cook Rd
Barbara h311 S La Salle St Apt 32o
Bedford h1505 Cook Rd

BURTON
" Belvin I & Addie B; retd h2401 Barrymore Av
" Betty V tchr Pearsontown Elem Sch h420a N Guthrie Av
" Beverly emp Hardee's
" Beverly r1404 N Alston Av
" Blanche A clk-typ N C Mut Life Ins r1618 Cheek Rd
" Bob & Kathleen Wells h235 Forest Wood Dr
" Carl h705a Gray Av
" Carl T food serv aide Duke Univ & Hosp r816 Cook Rd
" Carma L Mrs sec Burton Lines r3860 Somerset Dr
" Cassandra sec N C Central Univ r2941 Cedarwood Dr
" Cath J clk N C Mut Life Ins rRoxboro NC
" Claude S Jr & Carma L; pres Burton Lines h3860 Somerset Dr
" Conway & Mary; retd h1025 Juniper St
" D W h2826 Summerlin Rd
" Donald mech Coggin Pontiac r545 Liberty St
" Dorothea retd h116 Newell St
" Dorothy Mrs ofc sec Westwood Bapt Ch
" Dorothy J h912 Calvin St Apt A
" Elementary School Lee M Goode Prin 1200 Harrell Av
" Emerson h214 Walton St
" Fannie B Mrs insp Burl Domestics h408 Bon Air Av
" Frances h816 Cook Rd
" G B carpet instlr h4216 Garrett Rd Apt D11
" Geo studt h1016 Iredell St
" Geo A & Dora M; slsmn Caro Bldrs h2513 Fairlawn Rd
" Geo W & Margt M; retd h3922 Duke La Apt 8
" H Donald & Mattie; emp Duke Univ & Hosp h802 Hancock St
" Harold A & Julia H; emp Vets Admn h202 S Joyland St
" J Carl & Reid S; v-pres-genl mgr L & M h3503 Tonbridge Way
" J P h4216 Garrett Rd Apt B5
" James & Annie G; carp h207 Walton St
" James A & Willie M; atndt Cable's Gulf Serv h1305 Ivy St
" Jas T & Clara R; mech Kennedy Auto Serv h2415 Dearborn Dr
" James T & Mary F; retd h816 Cook Rd
" James T Jr pharmacy aide Duke Univ & Hosp r2415 Dearborn Dr
" Jerry emp Hardee's
" Joan A emp Duke Univ & Hosp r1008 Benning St
" Joan H laby tech Duke Univ & Hosp r828 Dresier St
" John D counselor City Of Durham
" John W Jr slsmn Tharrington's h1206 Broad St
" Joseph T central processing distr clk Duke Univ & Hosp r1700 Chapel Hill Rd Atp 10b
" Judy studt r2015 W Club Blvd
" Judy C sr food service aide Duke Univ & Hosp r410 Pilot St
" Kenneth S mtce eng Duke Univ & Hosp rRt 2 Bx 550
" Larry hB9 Westover Park Apts
" Larry W asst prof Duke Univ & Hosp r5315 Fairoaks Rd
" Linda studt r3860 Somerset Dr
" Linda R treas Burton Lines r2 Glenmore (Dunmartin)
" Lindsey studt r3860 Somerset Dr
" Lines Inc C S Burton Jr Pres G E Martin Jr V-Pres trucking 815 Ellis Rd
" Lucy Mrs tchr asst Operation Breakthrough r809 Eva St
" M W h5029 Green Oak Dr
" Magnolia maid Baldwin's r3154 Fayetteville St
" Mamie r2133 Charles St
" Marjorie acct Hutchins & Hutchins r1021 Lakewood Av
" Mary h2901 Wake Forest Rd Apt 13d
" Mary A cook Duke Univ & Hosp r11 Sargeant Pl Apt D
" Mary B Mrs cafeteria wkr Pearsontown Elem Sch r816 Cook Rd
" Mary L Mrs (Burton's Rest Home) h401 W Club Blvd
" Mary S food serv aide Duke Univ & Hosp r1125 Elmo St Apt A
" Matthew media tech County Bd Of Educ rRt 1 Bx 350 Bahama NC
" Mattie O Mrs hskpg Meth Retirement Homes r802 Hancock St
" Mattie W retd h1215 Dawkins St
" Mc K h3545 Mayfair St Apt G04
" Melba F clinic asst Duke Univ & Hosp rRt 1 Bx 242 Bahama NC

CARWELD
CAROLINA WELDING SUPPLIES INC.
DURHAM 2503 E. PETTIGREW ST. (27703) TEL. (919) 596-2959
BRANCHES
RALEIGH 715-803 N. WEST ST. (27603) TEL. (919) 833-4645
GREENSBORO 119 LONGALE ST. (27409) TEL. (919) 294-4000

Jones Brothers Furniture of Raleigh Inc.
FINE FURNITURE
Savings to 60%
6901 Glenwood Avenue, Raleigh, N.C. (27612), Raleigh-Durham Hwy., U.S. Hwy. 70 West Phone (919) 787-1513

CCF
Our Product Brand
CENTRAL CAROLINA FARMERS Inc.
FARM and HOME SUPPLIES — FEED, SEED, FERTILIZERS
CHEMICALS — HOTPOINT APPLIANCES
801 Gilbert St., P.O. Box 1452 (27702) Phone 682-6141
CCF®

ADIA PARTIME TEMPORARY SERVICES
CLERICAL - INDUSTRIAL - TECHNICAL
TERRI BECK - JUDI SEAGROVES
703 First Federal Bldg. Durham, N.C. (919) 682-0356
Chapel Hill, N.C. (919) 967-7969

RANDY'S AUTO SALES
RANDY NORRIS — Owner
Cheap Dependable Used Cars - We Finance Our Own
3327 Wake Forest Highway (27703)
PHONE 596-6547

BURTON
" Merle W & Billie M; constn supvr Genl Tel h5029 Gatewood Dr
" Mozell Mrs retd h1404 N Alston Av
" Nannie B sls clk Duke Univ & Hosp r1219 Naples Pl Apt B
" Norfolk & Eliz T; mach opr Am Tob h1619 South St
" Norma J h16 Dubonnet Pl
" Norris E lpn Duke Univ & Hosp h604b Barton Av
" Pamela B acct Rodenhizer & Umstead r5315 Fair Oaks Rd
" Percy & Kath; retd h2305 Charles St
" Phil T studt r2415 Dearborn Dr
" R C & Dolly; brklyr h2416 Anacosta St
" Richd mech Aldridge Power Mower
" Richd L & Sarah; plant wkr Flav-O-Rich h3125 Rowena Av
" Richd M faculty Duke Univ & Hosp h1639 Marion Av
" Ricky emp Hillhaven La Salle h1034 Moreland Av
" Ricky E mngr Duke Univ & Hosp r1700 Chapel Hill Rd Apt 10b
" Robt emp Natl Testing Serv
" Robt L animal caretaker Duke Univ & Hosp r828 Driver St
" Robt L sanitation equip opr Duke Univ & Hosp r802 Hancock St
" Robt L mech Coggin Pontiac r608 Hardee St Apt D
" Robt W hsekpr Duke Univ & Hosp r1125 Elmo St
" Robt W h1212 Duke University Rd Apt 1
" Rosalyn L opr Genl Tel r3601 Dearborn Dr
" Roy & Liza; retd h618 Belvin Av
" Sally A emp State Rehab Wk Shop r2415 Dearborn Dr
" Sammy Lee hsekpr Duke Univ & Hosp r2415 Dearborn Dr
" Sandra J clk N C Mut Life Ins h913b Hopkins St
" Skip studt r3860 Somerset Dr
" Tina D studt r5029 Gatewood Dr
" Tony refuse collr City Of Durham
" Vanessa studt r1619 South St
" Vinston Jr & Joan A; assoc prof N C Central Univ h1008 Benning St
" Walter & Ann; meter rdr Duke Pwr h1515 Lakeland St Apt B1d
" Walter N & Inez P; ticket agt United Airlines h2201 New Raleigh Rd
" Wm emp Branch Moving & Stge r143 U-Commerce St
" Willie & Annie h13 Hoover Road Apartments
" Yvonne H sr cash Transouth Financial r2509 Landis Dr
Burwell Barbara Mrs emp IBM h2311 Curtis St
" Carolyn Mrs r403 Canal St
" James & Louise; constn wkr h3019 E Weaver St Apt 7
" Jesse F & Margt P; clerical wkr h802 Cox Av
" Joseph W & Lummie D; asst v-pres Leary's Bail Bonds h2421 Dearborn Dr
" Thos h1835 Cheek Rd Apt 15a
" Wm E & Margt H (Burwell's Woodyard) h403 Canal St
Burwell's Woodyard (Wm E Burwell) firewood 1014 Hazel St
Bus Terminal Restaurant Inc Bernice Burrell Mgr 411 E Main St
Busby Gary G emp Sou Ry r208 Overlook Av
" Glenn E & Ella M; emp Sou Rr h208 Overlook Av
Busch See Also Bush
" Calvert R clinical assoc Duke Univ & Hosp r2619 Sarah Av
Buschman Barbara L student housing coordinator Duke Univ & Hosp r430 Continental Dr
" Kathy studt h2225 Lafayette St
Bush See Also Busch
" Janice F clk-typ City Of Durham
" Joe D h901 Chalk Level Rd Apt D4
" John driver Piedmont Gas Serv rPineview Rd
" Nancy S retd h2533 Atlantic St
Bushby Stanley & Margt B; dept chf Burroughs Wellcome h3744 St Mark's Rd
Bussa Beverly studt hE1a University Apartments
Busse Barbara A clk-typ Duke Univ & Hosp r1132 Woodburn Rd
" D Emily studt r1132 Woodburn Rd
" Ewald W & Ortrude S; dir of med & allied health educ Duke Univ & Hosp h1132 Woodburn Rd
Bussian John studt r1404 Faber St
Bust W R h309 Northwood Cir Apt 4
Busten Stan h900 Sedgefield St

BUSTICK
Bustick Roderick studt r815 Dacian Av Apt 35
Butch Candy studt r3723 Kenmore Rd
Butcher Jan R staff nurse Duke Univ & Hosp r1315 Morreene Rd Apt 28e
" Jeff & Jan h1315 Morreene Rd Apt 28e
" Julie staff nurse Duke Univ & Hosp h1205 Watts St
Butchko Cynthia J sr research tech Duke Univ & Hosp rChapel Hill NC
Butera Benny B & Nancy B; lab Duke Univ & Hosp h810 Lancaster St
" Phil h311 S La Salle St Apt 28p
Buth Lorna dental asst Duke Univ & Hosp rRt 8 Bx 135 Chapel Hill
Buthon Carrie r216 Laurel St
Buti Linda C computer opr Caro Distr rChapel Hill NC
Butler Addie P lpn Duke Univ & Hosp r1106 Rosedale Av
" Angela K studt r1506 Mountainview Av
" Barbara B swtchbd opr Duke Univ & Hosp r5645 Laurel Crest Dr
" Barbara J hsekpr Duke Univ & Hosp h320 E Umstead St
" Beverly patient processor Duke Univ & Hosp r2220 Dakota St
" Carol D hA7 Brogden Court Apts
" Charles H agt Independent Life & Accident Ins rChapel Hill
" Cheryl respiratory therapy tech Duke Univ & Hosp r1012 Alabama Av
" Edmund J faculty Duke Univ & Hosp r1700 Pace St Apt C
" Edw h901 Chalk Level Rd Apt E14
" Ellie retd hN2b University Apartments
" Ernest H & Janet R (Southwest Trucking) h1506 Mountainview Av
" Geraldine h420 Macon St
" Gloria M claims rep Social Security Admn rRaleigh N C
" Gwendolyn B Mrs clk Durham Merchants Assn h1122 Drew St
" Hugh C & Clara B; retd h1109 Eva St
" I h215b Carriage House Apts
" Jacqueline h2007 House Av Apt 18
" Jacqueline tchr aide Roger-Herr Jr Hi Sch
" James h3311 Shannon Manor Apt 39d
" James M & Susan S (Butler's Shoe Shop) h2502 Englewood Av
" Janet J med tech Duke Univ & Hosp rRt 6 Bx 140 Chapel Hill NC
" Janie S Mrs sr food serv aide Duke Univ & Hosp r320 E Umstead St
" Johnny H & Mable L; tchr Bethesda Elem Sch h2419 Otis St
" Joseph D constn insp Duke Univ & Hosp rBurlington NC
" Lester C retd h2004 W Club Blvd
" Mable L Mrs acct N C Mut Life Ins r2419 Otis St
" Margaret S dental asst Geo F Kirkland Jr rHenderson NC
" Michl W clinic interviewer Duke Univ & Hosp r1106 Rosedale Av
" Norman h1111a Rosedale Av
" Pamela J claims adj Blue Cross Blue Shield r1506 Mountainview Av
" Raymond r1509 Lakeland St Apt A3k
" Richd P & Etta A; aud State Employment Security Comn h1514 E Geer St
" Ricky mgr Ricky B's Groc
" Ronald A h5012 Timmons Dr
" Sarah maid h213 Lyon St
" Sarah L h208 Adrian St
" Shoes Felton L Ormond Mgr 119 W Main St
" Shoes Leon Norris Mgr 108 South Square Mall
" Steph h1315 Morreene Rd Apt 24h
" Susan S med technologist Duke Univ & Hosp r2502 Englewood Av
" Thelma S Mrs retd h910 W Knox St
" W D h1110½ N Guthrie Av
" Walter & Annie R; lab L&M h2917 Beechwood Dr
" Wanda C waitress Angus Restr h104 Hunt St Apt 2
" Wm L Rev & Addie P; jan Durham Herald h1106 Rosedale Av
Butler's Shoe Shop (James M Butler) shoe repr 1904 Chapel Hill Rd
Butlers Shoes David Mc Graw Mgr 204 Northgate Shop Center
Butner A h311 S La Salle St Apt 29n

LONG'S FLORIST
Flowers
Cut Flowers
Plants,
Funeral
Designs
Dial
682-3866
Nights 596-5623
1201 N.
Roxboro St.
(27701)

JANICE'S CROSS STITCH PATCH
COUNTED CROSS STITCH — NEEDLEPOINT — CREWEL
2812 GUESS RD. (27705)
TEL. 471-412

Belk Leggett
Durham's Largest Department Store
FREE PARKING
South Square Mall, Chapel Hill Blvd. 493-3411

BUTT
Butt Carolyn L emp Duke Hosp r713 Liberty St
Butter B V h2519 S Roxboro St Apt 29
Butterfield Linda studt h3020 E Weaver St Apt 9
Butters Cathy emp Slacks 'n Things
" Ronald R faculty Duke Univ & Hosp h821 Green St
" Thomas A & Lynn E; asst Duke Univ & Hosp h3930 St Mark's Rd
Butterworth Lucille Mrs facilities analyst Duke Univ & Hosp r6006 Scalybark Rd
" Lucille Mrs med sec Duke Univ & Hosp h3501 Manford Dr
Buttry Alton N & Neri W; retd h1109 N Driver St
" Gail B Mrs tchr h1529 Mason Dr
" John W & Mary (The Party Store) h1613 Bivins St
Butts Bruce h908b Clarendon St
" Debra teller Northwestern Bk r3702 Weyburn Rd
" Donald C & Nancy; staff instr Duke Univ & Hosp h909b Oakland Av
" Garfield r3119 Colclough Av
" James R & Adele B; asst prof N C Central Univ h128 Nelson St
" John & Nancy h3825 Somerset Dr
" John D & Nancy T; hse staff Duke Univ & Hosp h108 Landsbury Dr
" Lynwood F & Alice A; emp Major Business Forms h3702 Weyburn Rd
" Milton h1408 Lakeland St Apt F1e
" N L emp Big Star
" Nancy C laby tech Duke Univ & Hosp r909 Oakland Av Apt B
" Nelson L emp EPA h215 W Rockway St
" Pearl h3022 Colonial Apts Apt 28b
Butz R F studt r1304 Seaton Rd Apt T30
Buxbaum Karen L studt h941 Lambeth Cir
Buxton Alberta C Mrs asst tr ofcr Central Caro Bk & Tr r1429 Pennsylvania Av
' James W & Alberta C; slsmn Nu-Tread Tire h1429 Pennsylvania Av
Buy-Quick (Dilip I Gandhi & Jash T Parekh) 103 W Cornwallis Rd
' Quick Food Market 3526 Hillsborough Rd
'-Quick Food Mart (Donald R Green) 419 S Briggs Av
Buzun Jennifer A computer programmer Duke Univ h906a Clarendon St
Buzzard Gale H & Rita F; prof Duke Univ & Hosp h2716 Tryon Rd
' James asst mgr Burger King r2716 Tryon Rd
Byas Grant L & Ovetta; emp L & M h202 Lynn Rd
Byassee James E clinical assoc Duke Univ & Hosp rRoanoke Rapids NC
Byerle Alb & Maren h1315 Morreene Rd Apt 25h
Byerly Charles T & Mary B; retd h2315 Sprunt Av
' Charles T Jr & Iris J; dentist 922 Broad St h2015 Wilshire Dr
' Frances studt r2015 Wilshire Dr
' Kathy studt r2015 Wilshire Dr
' Marilyn h1106 Douglas St Apt C119
Byers Jim D & Ruth Ann; studt h1315 Morreene Rd Apt 27k
' Michl K telecommunicator City Of Durham
Byham Frank D & Nan R; formn Am Tob h5102 Green Oak Dr
' Julia h2112d Broad St Apt 19
Byle Chris & Bonnie h1315 Morreene Rd Apt 30i
' Jennifer r1315 Morreene Rd Apt 30i
Byloff Jim & Ann h18h Carriage House Apts
Bynam Ardell cash Big Star rChapel Hill NC
Bynum A J retd h3307 Mordecai St Apt H
' Addie C retd h1818 Cecil St
' Albert & Gracie L; retd h502 Bruce St
Alease F (Wid Reginald) h54f Mc Dougald Terrace Apts
Alyce H nurse N C Mem Hosp h1006 Springdale Dr
Annie B hsekpr Duke Univ & Hosp r401 Oakwood Av
Annie M Mrs h2714 S Roxboro St
Arch D sls mgr Gold Kist Poultry h5222 Newhall Rd
Archibald M & Martha M; bkpr Baldwin's h203 Forest Wood Dr
Beth studt r1918 Hillandale Rd
Bobby R & Phyllis h1109½ Cornell St

BYNUM
" Carl W & Rosalene D; rtmn NC News h4516 Ryan St
" Charles E & Juanita B; supvr N C Mut Life Ins h334 Rippling Stream Rd
" Clarence A lab City Of Durham h1415 Lakeland St Apt D1j
" Donald K Jr hse staff Duke Univ & Hosp r4015 Corwallis St
" Edna matron County Jail r2913 Beechwood Dr
" Ernestine S Mrs sec treas Scarborough & Hargett Inc Mem Chapels h1407 Fayetteville St
" Estora & Annie B; mach opr Caro Beverage Pkrs h401 Oakwood Av
" Eva A (Wid Leon) retd h2613 Hillsborough Rd
" Evelyn D Mrs h2927 S Roxboro St
" Frank B lab Pinehurst Golf Course r1918 Hillandale Rd
" Gelia G Mrs acctg clk Crum & Forster Ins Co's rBx 244 Moriah Rd Rt 7
" Geo retd h113 W Moline St
" Gertrude J Mrs maid h1032 Moreland Av
" James & Ellen L; carp J A Jones h1514 N Hyde Park Av Apt 3
" James R emp Brame Specialty r2927 S Roxboro St
" Jane L Mrs asst coordinator of cafeteria County Bd Of Educ h1918 Hillandale Rd
" Juanita J Mrs ofc sec Garrett Sullivan & Co r334 Rippling Stream
" Kenneth h2011 James St
" Lanny & Cheryl; emp Security Sav & Loan Assn rCary NC
" Leo W hlpr Budd-Piper Roofing h1203b Cornell St
" Leonard O & Ora M; retd h805 Massey Av
" Mackie emp Best Products r203 Forest Wood Dr
" Margt ofc sec U Of NC h102 Colony Manor Apartments Bldg 1
" Mary L data terminal opr Duke Univ & Hosp r1306 Lakewood Av
" Matthew r2714 S Roxboro St
" Napoleon & Rena M; retd h2213 Charles St
" Nellie J (Wid Fred) retd h1111 Cornell St
" Raymond Jr & Della R; hsekpr Duke Univ & Hosp h401 Anderson St
" Robt V & Mary L; prntr Home Security Life Ins h1306 W Lakewood Av
" Rosalyn studt r2714 S Roxboro St
" Thos L & Elsie N; retd h207 Apex St
" Wm C piano tech 108 Newell St h108 Newell St
" Wm H Jr & Coleen (Beauty Spot Barber Shop) r4816 Barber Rd
Byrd See Also Bird
" Arth M Jr asst water & sewer supt City Of Durham
" B emp Duke Univ & Hosp r4 Ashley Rd
" B L trooper State Hwy Patrol r96 Flint Ridge Apts (Hboro)
" Bernice L installer Wright Mach h311 Raynor St
" Berttie N (Wid Wm D) retd h501 Bon Air Av
" Bruce winder Ward's Transformer r4001 Angier Av
" C R Mrs h1904 James St
" Carlton H genl mdse mgr Leggett's rChapel Hill NC
" Carson custdn Fieldcrest Bapt Ch rCook's Bury Dr
" Charlie F & Florence B; retd h2512 Ross Rd
" Clyde R & Irene R; retd h2107 Wilson St
" Codie D & Mozelle C; supvr Kaiser Ross h2614 Bullock Dr
" Conley E eng Genl Tel r1315 Seaton Rd
" Craven E & Ramona Y; serv supvr Genl Tel h3103 N Duke St
" D soc serv wkr h1129 Merrick St Apt 4
" Danl W & Minnie G; driver Nello L Teer Co h1222b Holloway St
" David J & Shirley P; mech Budd-Piper Roofing h3224 Hursey St
" David W r2614 Bullock Dr
" Donald h810 Usher St
" Donald E hsekpr Duke Univ & Hosp rRt 2 Chapel Hill NC
" Donald E prof N C Central Univ rYorktown Apts
" Donald R studt r3322 Mossdale Av
" Donna A clk Genl Tel rRt 1 Bx 519f Raleigh NC
" Donna J drftsmn Genl Tel r2925 Open Air Camp Rd
" Dorothy S data terminal opr Duke Univ & Hosp r3403 Summerlin Rd
" Doug studt h2011 Yearby Av Apt I
" E J refuse collr City Of Durham

GEORGE J. POE INSURANCE AGENCY
One Stop For All Your Insurance and Investment Needs
207 Foster St. (27701)
Office 688-3187
Night 477-5100

DURHAM BUILDERS SUPPLY CO.
BUILDERS' SUPPLIES of All Kinds
•
BUILDERS' HARDWARE
•
BUILDING SPECIALTIES
Customer Parking
105 S. BUCHANAN BLVD. (27701)
Phone 688-1381

CLAUDE M. MAY, Inc.
Painting — Papering — Interior Designing
AMPLE PARKING SPACE
101 W. Main St. (27701) Tel. 682-9348

RILEY PAINT CO. AND WAREHOUSE, Inc.
Merkin, Murphy, Gleem
Authentic Colonial
Williamsburg Colors
Martin Senour
Imperial Wallpaper
and Vinyl Wall Coverings
One Block North of Ball Park
Dial 688-1315 — 732 Washington St. (27701)

THALHIMERS
ONE OF THE SOUTH S NEWEST AND MOST COMPLETE DEPARTMENT STORES
All Stores Tel. 286-7751
Lakewood Shopping Center
Northgate Shopping Cente

BYRD
" Earl H & Emma L; retd h3009 Dixon Rd
" Ernest h4216 Garrett Rd Apt G15
" Ethel F staff nurse Duke Univ & Hosp rRt 1 Bx 35 Chapel Hill NC
" Euva S (Wid Alex J) retd h3100 Kenan Rd
" Fannie B (Durham Shade Wks) h308 Carver St
" Frank L & Elsa W; retd h918 N Mangum St
" G S h608 Hardee St Apt A8
" Gail ofc clk Elec Sup h901 Chalk Level Rd Apt R7
" H Raymond & Mattie P (Stone Bros & Byrd) h316 E Trinity Av
" Harriett H Mrs (Duval Hackett Florist) rSandy Ridge Rd
" Helen M sec Home Security Life Ins h3106 Ithica St
" Irene T (Wid Thos S) h1113 N Buchanan Blvd
" J Claiborn & Nell H; retd h1022 Wells St
" J D Jr h1515 N Duke St
" J Dwane h6604 Hunter's La
" J Robt & Jessie P; retd h210 Monk Rd
" Jacqueline E emp Durham Drapery r108 E Club Blvd
" Jake D & Helen H; mgr Black's Garage rShaw Rd
" James & Mary W; brklyr h716 S Plum St
" James D & Eliz A; rep Natl Cash Reg h2424 Alpine Rd
" James H & Helen M h3204 Guess Rd
" Jane E Mrs spl tchr Club Blvd Sch r2526 N Roxboro Rd
" Jerry h901 Chalk Level Rd Apt W3
" Jerry L programmer City Of Durham
" John & Carrie H h1102 Dayton St Apt E1a
" John B driver Salvation Army r909 Liberty
" John E & Marcene H (John Byrd Septic Tank Serv) h3619 Knollwood Dr
" John R park ranger City Of Durham
" John W Jr & Marlene B; asst mgr Gino's h3811 Knollwood Dr
" Joseph E appr Durham Herald r3519½ E Geer St
" Joseph M & Naomi F h bx426 Holder Rd Rt 6
" Joseph S staff asst Duke Univ & Hosp rChapel Hill NC
" Junie D & Ellie S h1011 N Driver St
" Leno retd h3665 Guess Rd
" Leroy & Edna; emp Duke Univ h15 Hawthorne Dr
" Leroy R v-pres Wayne P Hutchins Well Drilling h3228 Hursey St
" Lewis G & Marjorie L; traffic assoc Genl Tel h113 Montclair Cir
" Lewis N & Marie J; supvr Westinghse h2708 Fairlawn Rd
" Lillian Mrs tchr dir Operation Breakthrough r622 Bacon St
" Lillian D Mrs retd h807 Colonial St
" M E h2748 Middleton St Apt 15h
" Marcene ofc sec Durham Internal Medicine Assn r3619 Knollwood Dr
" Martha L data terminal opr Duke Univ & Hosp r900 W Trinity St Apt 18
" Marvin E & Dorothy S; composing rm Durham Herald h3403 Summerlin Rd
" Michl D & Clara H; rescue splst City Of Durham h1019 Faucette Av
" N h1611 Duke University Rd Apt 3c
" Nancy nurse Durham Internal Medicine Assn
" Nancy staff instr Duke Univ & Hosp r1500 Duke University Rd Apt H-3b
" Ollie retd r3106 Ithica St
" Oreita r1018 Benning St
" Pamela J mach opr Amphenol Industry h318a Clark St
" Paulette tchr Children's Haven Pre Sch Day Care r2614 Landes Dr
" Phillis A lpn Duke Univ & Hosp r129 Wilkins Dr Apt 3
" Preston R coordinator U S C O rRt 3 Bx 81
" R T emp City Pub Safety Sta 5
" Ralph emp Hudson Funeral Home rBeriens St
" Ralph D & Nina L; retd h1805 Bivins St
" Ralph L & Jane E; br mgr Glidden Pnt & Dec Center h2526 N Roxboro Rd
" Ralph T emp City Of Durham
" Ramona Y Mrs customer operations ofcr Central Caro Bk & Tr r3130 N Duke St
" Raymond A & Jean G; clk PO h3322 Mossdale Av
" Rebecca L hse staff Duke Univ & Hosp rChapel Hill NC

BYRD
" Richd R r2107 Wilson St
" Robt & Nancy hH3b University Apartments
" Robt h901 Chalk Level Rd Apt P8
" Robt B div personnel mgr Genl Tel r6006 Boylan St
" Robt L & Mary W; mech Budd-Piper Roofing h2508 Ross Rd
" Roger C studt h924 Dacian Av Apt 2
" Roy B & Gladys L; prntr opr I B M h318 N Briggs Av
" Rubert E & Shirley B (Rice & Byrd) h4001 Angier Av
" Ruth E tchr Glenn Elem Sch r2726 Cooksbury Dr
" Ruth H retd h1829 Front St Apt C6
" Sarah P int designer Claude M May Inc rRaleigh NC
" Sharon Y clk-sten City Of Durham
" Shirley B Mrs (Byrd's Beauty Shop) r4001 Angier Av
" Steve hd stock clk Big Star r706 Yancey St
" T h411 Downing St Apt C
" Teresa cash Kerr Discount Drugs rJunction Rd
" Timothy adj Am Credit rCary NC
" Virginia B food serv aide Duke Univ & Hosp h1514 South St
" W Thos & Harriett H (Duvall Hackett Florist) rSandy Ridge Rd
" Wm A & Annie L; plasterer & mason Duke Univ & Hosp h914 Virgie St
" Yvonne W med sec Duke Univ & Hosp h414 Raynor St Apt A4
" Zachary L (Show Boats Marine) h2503 Lindmont Av
Byrd's Richd Price Mgr gros 1201 University Dr
" Beauty Shop (Mrs Shirley B Byrd) 4001 Angier Av
" Food Center Jimmy Hedgepath Mgr 1200 N Miami Blvd
" Tastee Freeze (Donna L Partin) 4511 N Roxboro Rd
Byrdine A L h1315½ Clarendon St
Byrne Connie h2201 Morehead Av Apt 19
" S h311 S La Salle St Apt 9f
Byron Randal h311 S La Salle St Apt 44c
Byrum Claiborne L & Ophela W; retd h202 W Club Blvd
" David studt r1408 Alabama Av
Bywaters J h1315 Morreene Rd Apt 1j
B0nd See Also Bonds
C & A CONSTRUCTION CO INC Clyde Hutchins President-Treasurer, Ms Wanda Hutchins Secretary, 905 Lynn Rd, PO Box 11518 (27703), Tel (919) 596-1316
C B Hut (Paul E Riley Jr & Edgar M Percy) c b sups 2627 E Geer St
C G R Medical Corp King Carter Dist Mgr x-ray sups 2802 Guess Rd
C I T FINANCIAL SERVICES J W Sessons Manager, Personal Loans To $1500, An Equal Opportunity Company, 2634 Chapel Hill Blvd (27707), Tel 489-3302
C L Keypunch Service Inc Carolyn M Hurley Sec-Treas 2726 Croasdaile Dr Rm 205
C & M Amoco (Wm H Mc Laughlin) 3101 Fayetteville St
C & T Roofing Co (Charles A Pleasant Tommy Gunter) 1203 Gilbert St
C W Transport (Rod Kesler) 1720 New Raleigh Rd
Cabaniss Albert E internal aud L & M h401 Clarion Dr
" Pam h3012 Banner St
Cable Barbara opr Creative Hair Design
" Donald W & Lynda C; garage formn Coca-Cola rBahama NC
" Eunice D operating rm tech Duke Univ & Hosp r929 Morrene Rd
" Harold F hse staff Duke Univ & Hosp r1404 Arnette Av
" Harry F & Barbara; emp IBM h2220 Hillandale Rd
" Harry L & Katie W; retd h943 Morreene Rd
" Ida h209 E Delafield Av
" James E & Eunice D; retd h929 Morreene Rd
" James M assessment eng City Of Durham
" Leonard B & Dorothy M (Cable's Gulf Serv) h921 Morreene Rd
" Lynda C exec sec Genl Tel rBahama NC
" Penny A head nurse Duke Univ & Hosp rWake Forest
Cable's Gulf Service (Leonard B Cable) 1101 Broad St
Caboose Pauline W Fuller Mgr refreshment stands 216 Northgate Shop Center
Cabot Jeri studt r1112 N Duke St
Cabtree Mabelle G retd h1011 Clarendon St
Cada Dennis C coordinator of spl project City Of Durham
Cadawas Eliseo V h529 Reynolds Av

Wm. Muirhead Construction Co. Inc.
COMMERCIAL • INDUSTRIAL • HIGHWAY
General Offices 682-9215
Muirhead Asphalt 682-9219
Constructors Concrete 682-9211
Building Supplies And Shop 682-9214
1435 Camden Av. At N and W R.R. (27704)
P.O. Box 2012 (27702)

REALTOR®
SOUTHLAND ASSOCIATES
212 N. Corcoran St. Durham, N.C. (27701) and Duke St. at Horton Rd. Call 688-8121
Realtors and Insurors
MEMBER NATIONAL ASSOCIATION OF INSURANCE AGENTS

GREY STONE BAPTIST CHURCH
2601 HILLSBOROUGH ROAD (27005) TEL. 286-2281

CADDELL
Caddell Brenda tech White Optical Labys rRt 1 Bx 228 Franklinton NC
" Ethel G Mrs retd h1109 Fern St
" James C & Ruth H; dept mgr Sperry Electro Components h800 Lindley Dr
" Jas W studt r800 Lindley Dr
" John (Univ Shell Serv) rRt 1 Franklinton NC
" Jos W h311 S La Salle St Apt 29m
" Larry C & Mary L; mech Black Indus h809 Midland Ter
" Marcia M sec Duke Univ & Hosp r311 S La Salle St Apt 29-M
" Marylin C ofc wkr Blue Cross-Blue Shield h1221 Horseshoe Rd
Cade Cora L Mrs emp N C Mem Hosp h707 Lee St
" John hlpr Sheltered Wkshop r707 Lee St
" Kristine M studt r1009 Green St
" Sam h1931 Apex Rd
Cadlett Joe Jr fnshr Duke Univ & Hosp h123 Cushman St
" Lizzie D (Wid Profus N) porter Thalhimers h315a Wake Pl
" Ricky C studt r315a Wake Pl
" Robt E orderly Duke Hosp r315a Wake Pl
Cadwallader Robt h2836 Chapel Hill Rd Apt 26i
Cady Edwin H faculty Duke Univ & Hosp rBx 168 Rt 4 Hillsborough NC
Cae Reynaldo & Arleude; studt h825 Louise Cir
Caesar Ann gospel singer h110 W Geer St
" Anthony studt r1015 Simmons St
" Cleo & Bettie E; scramble cigarettes Scramble Cigarettes Dept h1015 Simmons St
" Nola studt r1015 Simmons St
" Ronald r1015 Simmons St
Caeser Hallie M retd r108 W Geer St
Shirley Rev evangelist h108 W Geer St
Caffey Bill L retd r2112 Apex Rd
Caffrey John C studt h714 Bolton St
U h893 Louise Cir
Cagle Bessie W retd r2222 Ferrell Rd
Betty Mrs chkr Johnson-Forrester r339 Olive Branch Rd
Brenda emp Reaves & Co rRt 2
Danl F & Helen B; asst supt of schs City Bd Of Educ h2817 Ridge Rd
Diane W ins claims processor Duke Univ & Hosp rBx 3006 Roxboro NC
Dorothy Mrs ofc sec Dr Mary B Goldby rRt 2 Cole Mill Rd
Doyle agt Independent Life & Accident Ins rPO Bx 3006 Royboro NC
Earnest L sr food serv aide Duke Univ & Hosp r34 Wabash St Apt F
Gwen F recpt Dr Morris H Griffin rRt 2 Cole Mill Rd
Hubert E & Mozelle B (Hubert & Lee Hair Styling For Men) rRougemont NC
Joseph M & Thelma V; retd h2407 N Roxboro Rd
Louise Mrs h34f Mc Dougald Terrace Apts
Pamela H clk County Health Dept rRt 1 Hurdle Mills NC
Patricia R Mrs tchr Northern Hi Sch r4008 Melwood Dr
Raymond L studt r2817 Ridge Rd
Thelma V Mrs slswn Thalhimers r2407 N Roxboro Rd
Thos D & Hazel B h2716 Carver St
Cahoon Celia E Mrs h1611 Ruffin St
Lilian W (Wid John B Jr) h2418 Perkins Rd
Margt L Mrs (Margaret's Beauty Shop) r707 N Hoover Rd
Roy B & Margt L; retd h707 N Hoover Rd
Cahow Clark R & Patricia L; faculty Duke Univ h1106 Watts St
Lee R studt r1106 Watts St
Cain See Also Caine & Kane
Albert D & Ruby J; studt h1115 Saxony Dr
Donna L admn sec Duke Univ & Hosp r109 Logan Ct
Edith R Mrs sec-treas Rentals Center Of Durham r234 Seven Oaks Rd
Gary D & Martha A; brkmn h1618 Bunn Ter
Horace W & Iva O; animal caretaker Duke Univ & Hosp h bx421 Riverside Dr Rt 5
Icie M Mrs retd r4215 Malvern Rd
Jane minister of music First Presby Ch r2901 Shanon Rd
Laurence S h3701 University Dr
Mathew B & Iris A h3817 Dearborn Dr Apt 10

CAIN
" Ralph E & Evelyn J; supvr Owens-Illinois h4215 Malvern Rd
" Ronald C h109 Logan Ct
" S h3547 Mayfair St Apt 101
" Sandra N tchr Holt Elem Sch r5228 Iverness Dr
" Victoria G Mrs retd h106 W Chestnut St
" Walter B & Edith R; pres Ace Rental Center h234 Seven Oaks Rd
" Wm retd r2310 Charles St
Caine Alvin h1914 Jersey Av Apt 3
" Daisy L (Wid Willie L) retd h3701 Dearborn Dr
" Norman asst prof N C Central Univ rRaleigh N C
" Ronald & Eliz; prod sup Gilbarko h3211½ Alabama Av
" Smith h2405 Green St
Caison Dot Mrs emp Wake Forest h4410 Angier Av
" Harry L mgr Mr Franko's Hairstyling h612 W Club Blvd
Cake Jane M staff nurse Duke Univ & Hosp r2002 Ruffin St
" John P & Jane M; asst golf pro Hillandale Golf Course h2002 Ruffin St
CAL-TONE PAINT CO Walter S Pike Assistant Manager, 'The Decorating Place,' Cal-Tone Paints, Olympic Stains, Wallpaper And Carpet Stock Decorator Assistance Available, 815 9th St (27705), Tels 268-5628 And 286-2138
Cala Martin studt h4022 Chapel Hill Rd Apt 13
Calbar Investment Co Inc Russell N Barringer Pres 3109 Hillsborough Rd
Calbert Barbara h2201 Morehead Av Apt 13
Calbreath Donald F & Karen K; adjunct asst prof Duke Univ & Hosp h2821 Duke Homestead Rd
Calclough Westley & Donna h2220 Glover Rd Lot 6
Calder Bertie D retd h3934 Glenn Rd
" Bobby A & Betty C; barber Northgate Barber Shop h3620 Westminster Av
" Bobby J & Jessie; emp Duke Hosp h1911 Morehead Av
" D B h1808 Chapel Hill Rd Apt 9c
" Dowse B & Jeanne A; sr grounds mtce supvr Duke Univ & Hosp h3819 Swarthmore Rd
" Jessie P sr electron microscopy tech Duke Univ & Hosp r1911 Morehead Av
Caldwell Accie h1835 Cheek Rd Apt 18d
" Ache retd h203 Neal St
" Angela L recpt Dr J A Jeffries r1803 DE Jane St Apt 3
" Arth L & Lila F; retd h809 Hermitage Court Dr
" Besty A emp Goldkist Poultry r3605 Wiggins St Apt 1
" Bruce & Elnora; driver Yellow Cab h2519 S Roxboro St Apt 20
" Calvin L emp Burl Indus r3605 Wiggins St Apt 1
" Charles H electronics tech Duke Univ & Hosp r315 Tracy Trl
" Clell S & Rachel T; dentist 115 Wellons Village Shop Cntr h1101 Wellons Dr
" David h1803d James St
" David S assoc Duke Univ & Hosp r5314 Ventura Dr
" Delia h112 Beamon St
" E h942b Lambeth Cir
" Edgar L studt r3605 Wiggins St Apt 1
" Elnora M food serv aide Duke Univ & Hosp r2519 S Roxboro St Apt 20
" Emmett funeral dir Scarborough & Hargett Inc r404 Oakwood Av
" Ernest O mtce materials mgr Duke Univ & Hosp r4207 Kerley Rd
" Eula M sr med records clk Duke Univ & Hosp r4207 Kerley Rd
" Geraldine food serv asst N C Central Univ r415 Pilot St
" Geraldine h601a Barton Av
" Hazeline r3019 E Weaver St Apt 15
" Herschel A & Anita M; retd h3018 Devon Rd
" Herschel A Jr & Mary B; customer processing coordinator L & M h3314 Rolling Hill Rd
" Jo Ann med records supvr Duke Univ & Hosp r2332 Huron Cir
" John Rev assoc pastor Union Bapt Ch rChapel Hill NC
" John E & Ethel H; driver Scarborough & Hargett Mem Chapel h404 Oakwood Av
" Kathy L sec Duke Univ & Hosp r311 S Lasalle St Apt 71
" Lee R asst mgr Biscuitville

CIRCLE TOURS INC
ADVENTURES IN LEISURE
(919) 682-5478
TELEX. 579477
400 W. Main St. 102 First Federal Bank Bldg. Durham, N.C. 27701
MEMBER AMERICAN SOCIETY OF TRAVEL AGENTS ASTA

INGOLD TIRE CO.
GENERAL TIRE DISTRIBUTORS
Alignment — Balancing — Brakes — Shocks
24 HOUR FLEET SERVICE
Corner Chapel Hill St. and Buchanan Blvd. P.O. Box 2942 (27705) Tel. 682-5461

PIEDMONT GLASS & MIRROR CO.
FOR 24 HOUR EMERGENCY SERVICE DIAL 596-5021
202 ANGIER AV. (27703) TEL. 596-2169

ERNEST McPEAKE
PLANTS UNLIMITED
Largest Selection of Plants
3535 Hillsborough Rd. (27705)
Tel. 383-2395
LANDSCAPE

J. Southgate & Son INCORPORATED
Established 1872
FIRE — CASUALTY — AUTOMOBILE — BURGLARY INSURANCE SPECIALIST
BONDS — MARINE — HOSPITALIZATION — HEALTH and ACCIDENT — LIFE
1013 Broad St., P.O. Box 1651 (27702) Phone 286-29

CALDWELL
" Lela h2836 Chapel Hill Rd Apt 30h
" Lester R (Furn Fabric Center) h2605 Tanglewood Dr
" Lindsay B staff nurse Duke Univ & Hosp r942 Lambreth Cir Apt 3b
" Lottie A lpn Duke Univ & Hosp h316 Nassau St Apt C
" Lottie M Mrs nurses aide h3605 Wiggins St Apt 1
" Louise M h707 N Elizabeth St
" Mable h3019 E Weaver St Apt 15
" Martha h3231 Shannon Manor Apt 31a
" Michl C carp Delta Constn
" Oza h3439 Glasson St Apt A
" R h311 S La Salle St Apt 7g
" Rachel T Mrs (Guess Rd Beauty Salon) r1101 Wellons Dr
" Riley S instlr reprmn Genl Tel rRt 1 Bx 337
" Robt G & Jo Ann; firefighter City Of Durham h2332 Huron Cir
" Robt L & Cheila; hlpr L&M h323 Thelma St
" Roy C & Christine L; studt h227 Monmouth Av
" S h2752 Middleton St Apt 29a
" Thos emp Manpower r317 W Trinity Av Apt 9
" Tom slsmn Sou Parts & Elec rBx 545 Rt 2 Hwy 70
" Tom R & Mary T; pntr Shaw Decorating h1426 Broad St
" Winford H pntr Shaw Decorating rRt 2 Bx 569
Calhcart Sarita h1601 Fayetteville St
Calhoon Forrest O & Eliz M; retd h4126 Deepwood Cir
Calhoun A D & Ida S; retd h725 Hopkins St
" Michl D r1906b House Av
Cali John C radiology tech Duke Univ & Hosp h2508 State St
Califf Lydia C staff nurse Duke Univ & Hosp r1612 Kent St
" Robt M & Lydia C; hse staff Duke Univ & Hosp h1612 Kent St
Calkins Eliz sr psychology tech Duke Univ & Hosp r415 Monticello St
" M studt r311 S La Salle St Apt 48g
" Philip B faculty Duke Univ & Hosp h415 Monticello Av
Call David L hse staff Duke Univ & Hosp h2413 Pickett Rd
" Lillian M shirt prsr White Star Lndry & Clns r604 Cecil St
Callahan Gaylor staff instr Duke Univ & Hosp rGreensboro NC
" K h223 Fleming Dr
" Leo hse staff Duke Univ & Hosp r311 S La Salle St Apt 19i
" Maureen nurse clinician Duke Univ & Hosp r2218 Myers St
" P R ofc sec Consultants & Designers
" Shirley E nursing dir County Health Dept r14 Braddock Cir
" Thos r311 S La Salle St Apt 46j
" Tom mgr Consultants & Designers rBurlington N C
Callaway See Also Calloway
" Doris M admn sec Duke Univ & Hosp r703 Chalice St
" Fred L & Doris; agt Miller Ins Agcy h703 Chalice St
" Harriett atndt Gates Serv Sta rFerrell Rd
" J Lamar & Cath V; prof Duke Univ & Hosp h26 Stoneridge Cir
" John & Mamie h112 Barnum St
" Mamie E med sup asmblr Duke Univ & Hosp r112 Barnum St
" S h4216 Garrett Rd Apt L39
Callen Larry E r1702 Bivins St
" Lloyd T & Olive L; tchr Liberty Christian Sch h1702 Bivins St
Calleson Donald A supvr L & M r3912 Chapel Hill Rd
" Kathy studt r413 Clarion Dr
" P h3525 Mayfair St Apt 206
" Patricia H Mrs real est slswn h413 Clarion Dr
Callette Annie F (Wid Jake E) retd h608 Spruce St
Callicutt James L Jr staff instr Duke Univ & Hosp h1505 Duke University Rd Apt 1f
Callis James R III r1512 Hollywood St
" Ruth R Mrs (Wee Lad & Lassie) h1512 Hollywood St
Callisher Kathy recpt Dr W H Sallings Jr r2920 Chapel Hill Rd 440
Calloway See Also Callaway
" Geo W & Lenore C; pntr Crumpler Paint h902 E Club Blvd
" Jessie C hsekpr Duke Univ & Hosp h410 Nassau St Apt A
" John W Jr unit serv aide Duke Univ & Hosp h408 Nassau St
" Laine h1222½ Clarendon St
Calmes Lonnie & Laura h1315 Morreene Rd Apt 25g
Calphal Christine cash Federal Bake Shop
Calvary Baptist Church Rev James E West Pastor 1204 Lynn Rd

CALVARY
" Baptist Church Child Care & Kindergarten Lisa M Harper Dir 1204 Lynn Rd
" Free Will Baptist Church Rev Charles E Keith Pastor 808 W Club Blvd
" United Methodist Church Rev Frank I Lloyd Pastor 304 E Trinity Av
Calvert Mc Burton H Jr & Karen A; ofc wkr Flav-O-Rich h2117 Bedford St Apt 6
Calvinds Carrie R Rev evangelistic wkr h922 Hale St
Camacho Martha M pharm tech Duke Univ & Hosp r2011 Woodland Dr
Cambell See Also Campbell
" David Seeman Printery rGreensboro NC
" Nathan & Phyliss; retd h2614 Angier Av
Camden Dora retd h1g Few Gardens
" Wm retd r1g Few Gardens
Came M B h618 Morehead Av Apt 4
Camel Paulette h1618a N Duke St
" Wesley D auto shop formn Duke Univ & Hosp rRt 2 Bx 397
Camelot Music Dennis Lewis Mgr 240a South Square Mall
CAMELOT REALTY (Linda Landcaster), Real Estate, 3208 Guess Rd (27705), Tel 471-3375, Nights 471-3375
Camer Gilbert h3421 Glasson St Apt G
Camera & Photo Shoppe Inc Mrs Eliz S Freeman Pres 1107 W Main St
Camera's Eye Book Store (John K Atkinson) 810 W Main St
Cameron Brenda h1125 Midland Ter
" Brenda M ins claims processor Duke Univ & Hosp rRt 6 Bx 287
" C E h313a N Briggs Av
" Cath Mrs emp Hillsborough Corn Mills h1101 Morehead Av
" Charles emp Duke Hosp r1611 Duke University Rd Apt 4e
" Charles press opr Tuscarora Plastics Of N C r1407 Hearthside St
" Claudie lab City Of Durham rRt 1 Bx 255 Hillsborough N C
" Colman h1514 N Hyde Park Av Apt 2
" D L h14 Jefferson Dr
" Doke retd h205 Thelma St
" Don Mrs tchr Wallace's Day Sch & Kindergarten r901 Chalk Level Rd
" Dorothy M clk N C Mut Life Ins r705 Burlington Av
" Dorothy S clinic asst Duke Univ & Hosp r1504 South St
" Douglas L refuse collr City Of Durham
" Duncan retd h212 Todd St
" Earlie M Mrs retd h1207 Liberty St
" Edna studt h512b Barton Av
" Edna P health care asst Lenox Baker Hosp h1219 Fern St Ap D
" Edna W Mrs retd h2206 Wilson St
" Emma S (Wid Herman W) retd h705 Burlington Av
" Estelle S (Wid Henry) h1306 Lancaster St
" Fannie B Mrs maid h1010b Drew St
" Festus C emp City Of Durham
" Florence r1212 S Roxboro St
" Gayzelle B clk-typ City Of Durham
" Geo h3439 Glasson St Apt C
" Geraldine B retd hC1b University Apartments
" Graham & Mozelle; retd h4423 Springwood Rd
" Grove Baptist Church Rev J L Bridges Pastor 816 Berwyn Av
" Henry driver Smith James & Sons r2101 Winter Green St
" Henry H Jr & Sara L; emp City Of Durham h701 Bacon St
" James & Minnie B; retd h1606 Fay St
" James E Jr emp Brame Specialty r2201 Morehead Av No 50
" James L refuse collr City Of Durham
" James M & Katie M; carp Geo W Kane Inc h3034 Ruth St
" James W plant mtce mech City Of Durham
" James W pipe lyr Pub Serv rRoxboro N C
" Jasper tire changer Rigsbee Tire Sls rRt 1 Bx 15-B Timberlake NC
" Joe Jr mtr equip opr City Of Durham r1605 Gunter St
" John refuse collr City Of Durham
" John J & Lula A; slsmn Cash's Used Car h808 Dreiser St
" Johnnie K Mrs records clk Crum & Forster Ins Co's r11b Charlestowne Apts
" Katie retd h2519 Chapel Hill Rd
" Keith h1811 Chapel Hill Rd

REALTOR®
JACKIE WOODS REALTY
383-4823
3645 Guess Rd.
27705

Dutch Boy
DUTCHVILLE BUILDERS SUPPLY, Inc.
COMPLETE LINE OF
BUILDING SUPPLIES - PAINTS - HARDWARE
PHONE 528-1591
Lake Rd., P.O. Box 705 — Creedmoor, N.C. (27522)
JOHNS MANVILLE PRODUCTS

GUARANTY STATE BANK
The little bank on the corner.
Main and Market Streets/Durham, N.C. (27702) P.O. Box 1731
North Durham Office/2801 Roxboro Rd. — Corner Maynard Ave.
Guess Rd. Office/2101 Guess Rd. — Corner Broad St.
(919) 688-9361

CAMERON
" Keith h1808 Chapel Hill Rd Apt 7d
" Larry L animal caretaker Duke Univ & Hosp rRt 1 Bx 250
" Leo & Constance; studt h1212b N Driver St
" Lillian A supvr Macke r809 Berwyn Av
" Losey G Mrs retd h707 Iredell St
" Ludae sr clinic asst Duke Univ & Hosp r1408 Heartside Dr
" Margie tchr Mt Vernon Day Care Center r1420 E Club Blvd
" Martha emp Burl Indus h1119 Iredell St
" Mary h901 Chalk Level Rd Apt E15
" Maudie cook King's Daughters Home
" Melody cash Winn-Dixie r311 Iredell St Apt 30j
" Mozelle cook Chicken Crisp r4423 Parker St
" Nancy P Mrs retd h2413 Otis St
" Rachel J Mrs h2104 W Knox St
" Raginald & Savaire D h1713 Hamlin St Apt B
" Reginald & Denise P; emp Meade Containers h810a Lee St
" Robt L studt r1207 Liberty St
" Robt L electn formn Duke Univ & Hosp h718 Lindley Dr
" Roger E refuse collr City Of Durham h1308 Drew St
" Ruby Mrs cook's hlpr Rice Hse h2637 Lawndale Av
" Sara h901 Chalk Level Rd Apt T13
" Sara L Mrs clk N C Mut Life Ins r701 Bacon St
" Sarah C Mrs retd h903 Carroll St
" Sheila studt r701 Bacon St
" Shirley G lpn Duke Univ & Hosp r1611 Duke University Rd Apt 4e
" Steve studt h608 N Buchanan Blvd
" Susie h1010 Rosedale Av
" Thos E & Barbara; carrier PO h518 Hardee St Apt 2
" Tony hsekpr Duke Univ & Hosp h2901 Wake Forest Rd Apt 11b
" Wanza refuse equip opr City Of Durham
" Wm T & Margie H; emp Concrete Serv h1420 E Club Blvd
Camp Carey A studt r3748 St Mark's Rd
Catha clk & ofc sec Minta Bell Ints
Claudia V Mrs h1011b N Buchanan Blvd
Gerald & Wanda; insp Pub Serv rRt 6 Bx 293
CAMP JAMES V & Carol; Manager Economic Development Department Greater Durham Chamber Of Commerce, 4th Floor Wachovia Bank Bldg, 201 W Main St, PO Box 610 (27702), Tel 682-2133, h3748 St Marks Road (27707), Tel 489-1531
CAMP JAMES V & Carol L; Economic Development Dir, Greater Durham Chamber Of Commerce 4th Floor Wachovia Bank Bldg, 201 W Main St, PO Box 610 (27702), Tel 682-2133, h3748 St Marks Rd, Tel 489-1531
Lillie h1309 E Main St
Rena R head nurse Duke Univ & Hosp rAsheville NC
Thos B Jr & Maxine D; slsmn J H Cook & Sons h803 Hudson Av
Wanda C admn sec Duke Univ & Hosp rRt 6
Campbell See Also Cambell
Andrea hF9 Westover Park Apts
Andrea A h2420 Vesson Av Apt 2
Barbara A staff nurse anesthetist Duke Univ & Hosp r2216 Glover Rd
Betty cafeteria mgr Merrick Moore Elem Sch r5720 Green Bay Dr
Betty S assoc Frank A Ward & Assocs h2106 Front St Apt J3
Blanche M emp Duke Univ & Hosp h918 Exum St
Carolette r2608 Atlantic St
Carroll & Brenda; driver Fernstrom Movers h2010 Pershing St
Charles h2011 Bedford St Apt 5
Charles G & Lottie B; retd h1216 Chalmers St
Charlotte nurses aide Hillhaven Conval Center r1420 Wabash St
Cheryl A clinic recpt Duke Univ & Hosp r1312 S Roxboro St
Creola N (Wid Geo) h508 Todd St
Dorothy W asst prof N C Central Univ h905 Jerome Rd
E A h1315 Morreene Rd Apt 18g
Earl D & Maxine; prntr Durham Herald rDunn NC
Eliz research tech Duke Univ & Hosp rP O Bx 834 Wadesboro NC
Eliz H tchr Lakeview Elem Sch h1401 Lancaster St
Eva Mrs h1420 Wabash St
Eva M emp D C G Hosp h2608 Atlantic St

CAMPBELL
" Evelyn S admn asst Orange Presbytery rBurlington N C
" F B Mrs h712 Dowd St
" Frank & Visteria D; emp Farmers Exch h801 Fargo St Apt D
" Geo & Mattie; wldr Miller Truchey h407 E Trinity Av
" Geo H & Elsie H; retd h2804 Butner St
" Gladys P Mrs tchr Bethesda Bapt Ch Sch r1912 Bethesda Av
" Glenn R & Frances W; mach opr L&M h2211 Southgate St
" Graham F asst personnel dir L V M h3601 Suffolk St
" H h700 Morreene Rd Apt P11
" H studt r311 S La Salle St Apt 27o
" Herbert D & Gladys P; hlpr Swift & Co h1912 Bethesda Av
" J E phys 415 Dunstan St rJerome Rd
" James A & Judy; with Northrup Servs h3910 Linden Ter
" Janet studt rF4 Westover Park Apts
" Jesse r3119 Colclough Av
" Jonathan & Sue; studt h1303 Angier Av
" Jos h1110 Jerome Rd
" Joy h1320 N Gregson St
" Kay studt r2211 Southgate St
" Kirk h305 W Trinity Av Apt 3
" Larry & Jayzell h bx404 Jim Lyon Rd Rt 8
" Larry dir S D C Intergrated Serv
" Lavetia P Mrs clk N C Mut Life Ins h1346 Maplewood Dr
" Lawrence M pub safety ofcr Duke Univ & Hosp r1306 Duke University Rd
" Lee & Malissa; retd h904 Red Oak Av
" Lee M h801 Fargo St Apt C
" Lummie S emp Genl Tel r608g Hardee St Apt 3
" Lynn studt r2011 Yearby Av Apt D
" M L h3022 Colonial Apts Apt 18c
" Mabel Mrs h806 N Gregson St Apt 3
" Maggie h44d Mc Dougald Terrace Apts
" Malva retd h3307 Mordecai St Apt D
" Maredell r1401 Drew St
" Mark studt h615 Raynor St Apt C
" Marolyn C Mrs clk D P Co r2721 E Geer St
" Martha B Mrs tchr Bethesda Elem Sch rRaleigh NC
" Mary waitress Washington Duke-Best Western r2835 Chapel Hill Rd
" Patricia B (Wid James A) h1106 W Proctor St
" Paul M linemn Genl Tel rRt 5 Bx 250 Chapel Hill NC
" Richd R Rev & Rebecca C; pastor Christus Victor Lutheran Ch h106 Radcliff Cir
" Richd T & Suzann R; faculty Duke Univ & Hosp h1114 Wells St
" Ronnie & Donna; emp J C Penney's h520 Morreene Rd
" Rosemary M swtchbd opr Sears h311 S La Salle St Apt 36i
" Ruth L Mrs patient care asst Duke Univ & Hosp h1828 Bynum St
" Sandra Mrs volunteer coordinator County Bd Of Educ h717 Chalice St
" Steph R equip & sup atndt Duke Univ & Hosp
" Sue C staff nurse anesthetist Duke Univ & Hosp rChapel Hill NC
" Ted E & Shirley M; siding contr N C Alum h3515 E Oak Dr
" Thos M research tech Duke Univ & Hosp r2209 Alabama Av
" Tom mgr Regulator Book Shop
" Venus h1303 Drew St
" W Cole & Sandra S; emp Fed Bur Of Prisons h5030 Green Oak Dr
Camplong Linda J research assoc Duke Univ & Hosp r14 Ashley Rd
" Susan emp Duke Univ & Hosp r14 Ashley Rd
Camporesi Enrico M hse staff Duke Univ & Hosp r5339 Yardley Ter
Campus Apartments cor Elf St
Canada See Also Canadey Canady Cannada & Cannady
" Billy F emp Morthern Telecom h bx2231 Valley Dr
" Dry Bottling Co Richd H Smith Mgr 921 Hardee St
" Geneva aide Caro Rest Home rHillsborough N C
" Lee R & Clellie B; retd h2302 Taylor St
" Louise cook Durham City Schs h1909 Taylor St
" Mary W library wkr Duke Univ & Hosp h1312 W Markham Av
" Ray W & Sally R; retd h bx2231 Valley Dr
" Robt mtcemn County Bd Of Educ rRt 4 Bx 19 Pittsboro NC

"AT LAST! A LITTLE BIT OF ITALY HAS COME TO DURHAM!"
Full Service Italian — American Menu — All North Carolina Licenses
Yes, We Also Cater!
3438 Hillsborough Road (Next to Holiday Inn West)
Reservations Accepted: 383-5507
MANNELLA'S Restaurant & PIZZERIA

L. A. DOWNEY & SON, Inc.
GENERAL CONTRACTORS
Commercial – Industrial
712 E. Main St., P.O. Box 1688 (27702)
Tel. 688-8029

APPLIANCE & TV CENTER
539 FOSTER ST. (27702)
G.E. — MAGNAVOX — AMANA — TORO
SALES and SERVICE
DIAL 688-4371

EPES TRANSPORT SYSTEM
• FULL INSURANCE COVERAGE • 45 FOOT VOLUME VANS
1400 Avondale Dr. P.O. Box 3806 (27702)
Dial (919) 688-6371

GARRARD'S COUNTRY SAUSAGE INC.
NORTH CAROLINA'S FINEST
(WHOLE HOG)
3263 ROSE OF SHARON ROAD DURHAM, N.C. (27712)
383-4657 — 383-2129

CANADA
" Ruth S Mrs retd h1312 Lancaster St
Canaday Pernell W emp City Of Durham
Canady Bruce Mrs retd h1104 Eva St
" Felsie Mrs retd h1512 N Miami Blvd
" Gertrude h29a Mc Dougald Terrace Apts
" Helene data terminal opr Duke Univ & Hosp h810 N Duke St Apt 4
" Pernell W & Rotha V; emp City Of Durham h1003 Springdale Dr
Cancellaro Louis A clinical asst prof Duke Univ & Hosp rRt 4 Bx 289 Simpsonville SC
Candello Leonard C retd h4314 Holder Rd Rt 6
Candler Dorothy h3536 Mayfair St Apt 204
Canell Wanda emp P & H Eng & Mfg
Canfield Geo C & Alice S; agt Western & Sou Life Ins h630 N Hoover Rd
" Robt T atndt Duke Univ & Hosp rAsheville NC
Cangas Geo A & Janice M (Cangas & Lopez Ins Agcy) h1605 Logan St
Canion Alice h6d Mc Dougald Terrace Apts
" Ernest K & Inez E; retd h3044 Ruth St
Canipe Cheryl h700 Morreene Rd Apt A9
Cann Richd M emp Duke Univ & Hosp rAsheville NC
Cannada See Also Canada Canadey Canady & Cannady
" Benj serv tech Miller & Norburn
" Benj C III & Jan B; mech Triangle Porsche Audi h2605 Glendale Av
" Edna G (Wid Ralph T) lab L&M h421 Hardee St
" James L mech Coggin Pontiac rRt 4 Bx 388 Hillsborough NC
" Leslie L & Patricia P; eng Durham Co Genl Hosp h2921 Darrow Rd
" Margt M corsetiere Duke Univ & Hosp r907 Park Av
" Norman W & Margt M h907a Park Av
" Patricia eligibility splst County Dept Social Servs rPO Bx 11192
" Pauline M (Wid Robt J) retd h811 Wilkerson Av
" Phillip r418 Hardee St
" Rupert I & Vera T; retd h418 Hardee St
" Sadie W Mrs retd h715 Rutherford St
" Sandra Mrs clk D P Co r800 Torridge Rd
" Vera T Mrs clk Carter's Seafood Mkt r418 Hardee St
" Vernon P & Virginia H; supvr Wright Mach h2713 Princeton Dr
Cannady Barbara clinic supvr Duke Univ & Hosp r5003 Autumn Dr
" Denise Mrs clk County Dept Social Servs r1217½ Kent St
" Doris smstrs Durham Drapery h1023 Sherwood Dr Apt C
" Dorothy aide Caro Rest Home rOxford NC
" Ed & Judy; retd h2601 Demille St
" Edw P communications center supvr City Of Durham r3810 Valley Dale Rd
" Eleanor R Mrs med dept Meth Retirement Homes r416b Canal St
" Flora retd h1020 Burch Av
" Frank L pnt shop hlpr Miller Truck Sls & Serv r2600 Demille St
" Gaynell Mrs nurse h59a Mc Dougald Terrace Apts
" Gertrude C (Wid John O) retd h1301 N Hyde Park Av
" J Bruce & Barbara (Bruce Cannady's Cln Cntr) h5003 Autumn Dr
" John r2444 Bluefield St
" Johnnie heating plant hlpr Duke Univ & Hosp rRt 8 Bx 197 Goodman Rd
" L A Jr instr Fred Astaire Dance Studio r1400 Biscayne Rd
" Landis A & Peggy; studt h1400 Biscayne Rd
" Larry & Terry h1307 Sedgefield St
" Lee F & Eleanor; emp Am Tob h416b Canal St
" Lillie J lpn Duke Univ & Hosp rRt 6 Bx 477j
" Linda G tchr h2019½ Englewood Av
" Malven retd h3307 Mordecai St Apt F
" Mary M r2444 Bluefield St
" Melvina studt r111 Channing Av Apt 10e
" Mildred F Mrs h1115 Berkeley St
" Novella Mrs retd h1011 Moreland Av
" Robt h912 Carroll St
" Robt L r1017a Onslow St

CANNADY
" Robt L lab City Of Durham
" Rosa C h2444 Bluefield St
" S retd r311 S La Salle St Apt 9h
" Stephanie r2444 Bluefield St
" Terry r1307 Sedgefield St
" Tyrus B & Marie M; retd h2506 Englewood Av
" Vivian Mrs retd r608 N Hyde Park Av
" Yulan studt r2219 Fitzgerald Av
Cannady's Bruce Cleaning Center (J Bruce Cannady) 3300 Guess Rd
Cannesax D V h6 Howe Cir
Canning Charles studt r410 E Pilot St Apt M3
Cannon Aletha studt h1008d Sherwood Dr
" Ann D Mrs acctg clk County Dept Social Servs r2407 S Miami Blvd
" Claude C & Connie J; retd h2032 Wilson St
" Cora L baptist missionary h416 Macon St
" Doris W Mrs ofc sec Cannon Marine Sls & Serv r919 W Knox St
" Esther K (Wid Meredith W) retd h1220 Thompson Rd
" Hubert E & Doris W (Cannon Marine Sls & Serv) h919 W Knox St
" J studt r1911c House Av Apt 47
" Joyce A sec Duke Univ & Hosp r2243 Charlotte St
" Lillie M Mrs h1310 Jackson St
" Linda tel opr Duke Hosp r1310 Jackson St
" Marine Sales & Service (Hubert E Cannon) 1427 E Geer St
" Marjory A assoc Duke Univ & Hosp h3518 Mayfair St Apt 104
" Mary retd h1829 Front St Apt G2
" Mike emp Best Products
" Nancy G clk typ Durham Herald r3721 Cambridge Rd
" P Earl asst mgr Freedman's Dept Store r4163 Deepwood Cir
" Patricia A hse staff Duke Univ & Hosp r1947 Southwood Dr
" Patricia C Mrs sec Duke Univ & Hosp h2519 Cascadilla St
" Reginald G & Lillian T; slsmn Coggin Pontiac h1011 Jerome Rd
" S h725a Holloway St
" Sandra recpt Jack G Robbins h1621 N Duke St
" Sylvia L admn sec Duke Univ & Hosp r1310 Jackson St
" Wm K & Karen; with Am Brands h825 Carter Av
Cannova Alvie B Mrs (Cathy's Florist) rRt 4 Bx 67
" Joseph L designer Cathy's Florist rRt 4 Bx 67
Cano Oliver emp Mead Technology Labys
Cant Nell B research assoc Duke Univ & Hosp rRaleigh NC
Cantey See Also Canty
Cantor See Also Kanter
" Ann R assoc Duke Univ & Hosp r1022 Rosehill Av
" Murray R & Ann M; faculty Duke Univ & Hosp h1022 Rosehill Av
Cantrell Louise asst prof N C Central Univ h1722 Euclid Rd
" Wade Seeman Printery rRaleigh NC
Canty See Also Cantey
" David Jr lab City Of Durham
" Mattie J Mrs retd h1100 Moreland Av
" Minnie (Wid Charlie) retd h506 Ottawa Av
" Patricia A Mrs dialysis tech Duke Univ & Hosp r1210 Thompson Rd
" Teresa B h3324 Glasson St Apt E
" Wilhelmenia Mrs dir Russell Mem Ch Day Care Center r2406 Nebo St
Canyon Bryce studt h316b Clark St
Capaan Jacob & Leola W; servmn Pepsi-Cola Btlg h705 Carter Av
Caparros Joseph h3022 Colonial Apts Apt 80c
Capehart Albert C Jr & Elinor D; tchr Durham Hi Sch h913 Green St
" Eve Mrs guidance asst County Bd Of Educ r913 Green St
Capel Martha h2446 Bluefield St
" Patricia N med transcriptionist Duke Univ & Hosp r320 Melbourne Av
" Wm D research tech Duke Univ & Hosp r320 Melbourne Av
Capers Cindy tchr Fayetteville St Sch h3022 Colonial Apts Apt 98b
" Emma L (Wid Arth) pvt home care atndt h650 Troy St
" L h3022 Colonial Apts Apt 80b
" Wm h516b Barton Av

" A LOT MEANS A HOME — A HOME MEANS A LOT"
RUFFIN REALTY & INSURANCE INC.
F.K. RUFFIN, Manager
REALTOR
OFFICE PHONE 682-1306
1108½ S. ROXBORO STREET DURHAM, N.C. (27707)
NATIONAL ASSOCIATION OF REAL ESTATE BOARDS Member REALTIST

HOME BUILDERS ASSOCIATION OF DURHAM & CHAPEL HILL
HOME OWNERS WARRANTY COUNCIL OF DURHAM AND CHAPEL HILL
10 YEAR HOME BUYERS PROTECTION
HOW HOME OWNERS WA

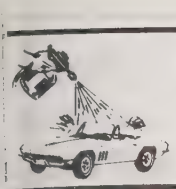

L. W. MATTHEWS BODY SHOP

DOODY AND ANNE

"Free Estimates"

Expert Body Repairs — And Refinishing

826 E. Trinity Ave. Durham, N.C. (27704) Phone 682-6450

CAPITAL

Capital Health Systems Agency Inc Geo M Stockbridge Exec Dir 501 Willard St
Capitol Credit Plan Richd W Young Mgr 117 E Chapel Hill St
Caplan L h2729 Brown Av Apt K
" Sherry L admn sec Duke Univ & Hosp r3311 Shannon Rd Apt 35-C
" Steph h3311 Shannon Manor Apt 35c
Caple See Also Caples And Cappel
" Clyde & Louise T; mtcemn City Of Durham h3009 Bryant St
" Karen h4216 Garrett Rd Apt M52
" Louise cook Scarborough Nursery Sch r3009 Bryant St
" R H & Shirley; bus opr D P Co r3600 Four Season Dr
" Shirley opr Hse Of Wood
Caples Clyde Jr jan City Of Durham
Cappadona Dolly emp Natl Testing Serv
Capparelli J J h700 Morreene Rd Apt D5
Cappes Geo h901 Chalk Level Rd Apt P6
Cappleman Helen G h1017 Oakland Av
" Helen G tchr Club Blvd Sch r1015 Oakland Av
" Mary W nurse clinician Duke Univ & Hosp r2206 Englewood Av
Capps Arnold meat dept mgr Central Caro Farmers r3523 Sayward Dr
" Bobby L USAF r709 Peyton Av
" Cath h1706 Gunter St
" Claudia L Mrs clk A & P h100 W Maynard Av
" Cora retd r100 W Maynard Av
" Doris J sr med records clk Duke Univ & Hosp r709 Peyton Av
" Hubert L & Daisy P; hlpr Mead Containers h4301 Holt School Rd
James h802 Underwood Av Apt 2a
James L & Sylvia F; pres Ret Clks Union r2563 Burton Rd
Jimmy D sr research asst L & M rBx 345a Sharron Rd Rt 6
Johnny r2801 Beck Rd
Kathleen T Mrs retd h1102b N Mangum St
Lucile D inpatient div mgr Duke Univ & Hosp r3523 Sayward Dr
Meredith interviewer State Emp Security Comn rChapel Hill NC
Nancy F Mrs aud Crum & Forster Ins Co's h911b Fiske St
Parker B & Mary H; retd h531 N Hoover Rd
Ruby tob wkr L & M h809 Cleveland St
Ruth C Mrs retd h3245 Rowena Av
Thomas A & Doris O; electn Local Union h709 Peyton Av
Willie Lee H Mrs retd r306 Wellington Dr
apra James h1315 Morreene Rd Apt 8g
aptain D's Seafood Restr (Sam Bowman) 4300 N Roxboro Rd
aptain's Table The Tim Pugh Mgr restr 3644 Chapel Hill Blvd
ar-Shop Food & Dairy (Ira Whitfield) 2600 Carver St
Shop Food & Dairy No 5 (Lester Watkins) 2908 Hillsborough Rd
arawan Verna W Mrs mgr Country Squire Steak Hse rChapel Hill N C
araway See Also Carraway
Areathea C h805 S Plum St
Eloise P hsekpr Duke Univ & Hosp r2221 Chatauqua St
Ethel H Mrs cafeteria wkr W G Pearson Sch h207 Lyon St
James Jr r207 Lyon St
Lois R Mrs tailor S & W Tailors r111 Channing Av Apt 5c
Robt & Lois h111 Channing Av Apt 5c
rballo Concepcion (Wid Benito) retd r2417 Highland Av
Milagros C assoc prof N C Central Univ h2417 Highland Av
rbine Janet M staff nurse Duke Univ & Hosp rHillsborough NC
rbone Claire E lpn Duke Univ & Hosp r5509 Pelham Rd
Peter Jr faculty Duke Univ & Hosp h5509 Pelham Rd
rd Adelle h214 Northwood Cir
rdarelli Carol R instr Duke Univ & Hosp rRt 1 Bx 339 Bahama NC
Charles house staff Duke Univ & Hosp rRt 1 Bx 339 Bahama NC
rden Amanda clk Bible Book Store r714 Old Oxford Hwy
Annie R retd r3117 Hope Valley Rd
Arlie W emp State h3519 Guess Rd
Billie H clk Genl Tel r901 Chalk Level Rd Apt P8
Buel E personnel mgr Consultants & Designers rElon College N C

CARDEN

" C B h1217 Holly St
" Carolyn C h1402 Berkeley St
" Carolyn T Mrs v-pres Carden Prntg r5207 Stephens La
" Cecil C prntg dept dir Duke Univ & Hosp rRt 1 Bx 339
" Cecil C prntg serv dir Duke Univ & Hosp rRt 8 Vicksburg Dr
" Cecil C Jr offset pressmn Duke Univ & Hosp rRt 1 Bx 266d Timberlake NC
" Charles J & Betty B; rtemn N C News h2007 Erwin Rd
" Chester B & Ida P; carp Monsanto h1217b Holloway St
" Christine B dir Grey Stone Bapt Ch Day Care Center r2011 Sprunt Av
" Claiborne S & Rachell S; loom fxr Burl Indus h35 Hawthorne Dr
" Clyde O & Amanda P; retd h714 Old Oxford Hwy
" Connie E & Betty B; with Carden Pump Sls & Serv h3608 Gibson Rd
" Coy C retd h2511 Hart St
" Dare H sec Duke Univ & Hosp r612 E Ellerbee St
" Delsie M Mrs bkpr Durham Herald h219 N Maple St
" Dorothy C Mrs h2801 Beck Rd
" Dorothy R Mrs clk Central Caro Bk & Tr r4906 Wake Forest Hwy
" Edna C Mrs teller Security Sav & Loan r2620 E Geer St
" Effie E retd r905 Edith St
" Floyd E h2112e Broad St Apt 55
" Floyd H & Marion W (Triangle Cloth Outlet) h1505 Euclid Rd
" Geo F & Martha J; retd h1019 9th St
" Geo H ofc sec Keener & Williams h1007½ Virgie St
" Grover C & Mary R; wvr Burl Indus h1020 Oakland Av
" Gwynne E ofc sec Keener & Williams r1007½ Virgie St
" H J h603 Hicks St
" Harriett A sec Duke Univ & Hosp rRt 2 Rougemont NC
" Haywood shop wkr Gann Mach Shop & Indus Sups rRt 1 Raleigh NC
" Hosia L (Wid Theo R) retd h738 Rutherford St
" J P pub safety ofcr City Fire Sta No 7 r1706 Mohergen Dr
" J Randolph studt r210 Dacian Av
" James h1019 Clarendon St
" James B & Matilda P (James B Carden Real Est) h210 Dacian Av
" James B Real Estate (James B Carden) 210 Dacian Av
" James C & Pauline P; retd h217 N Maple St
" James L retd h904 Virgie St
" James S & Leslie; production Coca-Cola rPO Bx 164 Northside NC
" Jean B business coordinator Duke Univ & Hosp r5127 Sourwood Rd
" Jeannie ofc sec Christian-Harward Furn rHolloway St
" Jerry h608 N Maple St
" Jerry L & Margie; snackbar Kress' r610 N Maple St
" Jesse L & Dare H h612 E Ellerbee St
" Joann C Mrs nurse Moore Vet Hosp r3321 Alabama Av
" John D Jr & Olivia I; fixer Burl Indus h2804 Beck Rd
" John P emp City Of Durham
" Johnnie E driver N C News r3526 Markham Dr
" Julia C respiratory therapy tech Duke Univ & Hosp rPO Bx 2757
" Leslie D h1315 Morreene Rd Apt 9n
" Linda studt h3512 Wortham St
" Lois K Mrs battery filler Burl Domestics h1005 Worth St
" Loy r3512 Wortham St
" Loy S & Joann; agt Durham Life Ins h3321 Alabama Av
" Lynda W Mrs v-pres Home Savings & Loan r4202 Sterling Dr
" Marvin C retd h214 Cherry Grove St
" Michl T sergt Duke Univ & Hosp rBx 460 Pleasant Green Rd
" Nancy W recpt Ricca Nelson Gantt & Co rPO Bx 11101
" Narvie h901 Chalk Level Rd Apt Y6
" Nello & Martha M; pntr h2619 Mansfield Av
" Norman F III & Carolyn T; pres-mgr Carden Prntg rRt 8 Bx 5207 Stephens La
" O A retd r818 Cleveland St
" Patricia sr acctg clk Duke Univ & Hosp rRt 2 Bx 250 Rougemont NC
" Pauline P nurse clinician Duke Univ & Hosp r217 N Maple St

MATTHEWS & FARROW INC.

COMPLETE AUTOMOBILE SERVICE

315 Rigsbee Ave. (27701) 688-4979 and 688-7176

FLOWER WORLD

SIDNEY E. DUNSTON, Owner

We Send Flowers Worldwide — Complete Floral Services, Weddings, Funerals, Special Occasions, Complete Line of Exotic House Plants, Fruit Baskets

South Square Mall 4001 Chapel Hill Blvd. (27707) 493-1196

LIBERTY FREE WILL BAPTIST CHURCH

CHURCH OFFICE — 682-7756 SCHOOL OFFICE 688-7616

COR. LIBERTY ST. AND BRIGGS AV. (27703)

CONCRETE SERVICE CO., Inc.
OF DURHAM
• READY MIXED CONCRETE •
312 S. Plum St., P.O. Box 11218 (27703)
Tel. 596-8105

28 YEARS SERVICE
RESIDENT AGENT NORTHEAST HILLS
COMPLETE REAL ESTATE AND AUCTION SERVICE
JOHNSON REALTY & AUCTION CO.
JACK JOHNSON, Auctioneer
STATEWIDE SERVICES
SUITE 707 NORTH CAROLINA NATIONAL BANK BLDG
P O BOX 926 (27702) LIC NO 27
Office 682-8795
Res. 682-5192

CARDEN
" Printing Co N F Carden III Pres Mgr Mrs Carolyn T Carden V-Pres Mrs Lee C Jones Sec Treas 3557 N Roxboro Rd
" Pump Sales & Service Inc 3608 Gibson Rd
" R Michl & Sheila (Mount White King Hutson Walker & Carden) rRt 1 Semora NC
" R Milton & Marie F; production supvr Sperry Rand h1137 Landon St
" Randy clk Winn-Dixie
" Robt & Pamela A; USA r4810 Hope Valley Rd
" Robt L h311 S La Salle St Apt 43o
" Robt L USN r2007 Erwin Rd
" Ronnie h651a E Cranford Av
" Ruby J (Wid Lundy B) h904 Virgie St
" Steven R elec insp City Of Durham
" Teresa M spl accts rep Duke Univ & Hosp rP O Bx 164 Northside NC
" Tommy retd h2620 E Geer St
" Wallace L (Neal's Garage) rPalm Pk Apts
" Wayne barber The Squire rE Geer St
" Wm & Carolyn; tex wkr Burl Mills h2803 Beck Rd
" Wm T & Stacy M; pres Sou Dry Clns & Lndry h3533 Mossdale Av
Cardin Wm T (Mobile Acres)
Cardler Bill hd stock clk Big Star Super Mkt
Cardoni Mark studt r5816 Shamrock Dr
Cards 'n Such Patricia Dorsey Mgr 140 South Square Mall
Cardwell Harold mgr Carolina Solite rRt 4 Bx 492
" Rita C asst cafeteria mgr Duke Univ & Hosp r3311 Shannon Rd
" Ronald acct Ricca Nelson Gantt Co rRoxboro NC
Careene Robt & Tina; mech Genl Tel h608 Hardee St Apt B3
CAREER GIRL INC Phyllis Carswell President-Manager, Employment For All, 2d Fl Professional Bldg, 433 W Main St (27701), Tel 682-5741, Kelly Girl Tel 688-8207
Careway Evelyn C charge control clk Duke Univ & Hosp rRt 6 Bx 387
Carey (See Also) Cary
" Benj A studt h1828 Forest Rd
" Clandessia retd h2210 Summit St
" Don R emp Best Products h3600 Tremont Dr Apt B2
" Evelinna studt r2219 Fitzgerald Av
" Geo assoc prof N C Central Univ r700 Morreene Rd
" Janet M sec Duke Univ & Hosp r2527 Vesson Av
" Pamela V staff nurse Duke Univ & Hosp h311 S La Salle St Apt 14c
" Theresa O sec Duke Univ & Hosp h901 Chalk Level Rd Apt W16
Cargill Bobbie C & Karen C; sls rep Eastern Airlines h5803 Newhall Rd
Cari Peter A agt Northwestern Mut Life Ins r309 Country Wood Dr
Carle Carolyn M Mrs aide Holt Elem Sch r726 Donlee Dr
" Edith M (Wid Edw A) h1013½ N Buchanan Blvd
" Paul J pntr 1013½ N Buchanan Blvd h1013½ N Buchanan Blvd
Carlen Anthony E housing counselor City Of Durham
Carlington Lucille waitress B & G Grill h926 Da Vinci St
Carlisle & S Als; carlyle
" Douglas M clk Elec Sup rRt 4 Bx 391
" Eddie h52b Mc Dougald Terrace Apts
" Emily P patient care asst Duke Univ & Hosp r2116 Dallas St
" Ernest h25d Mc Dougald Terrace Apts
" Ruth S Mrs ofc sec Lowder Real Est rRt 4
" Wm D & Zonie S; retd h1211 Wall St
Carlitz Leonard & Clara S; retd h2303 Cranford Rd
Carlos Rebecca h2201 Morehead Av Apt 11
Carlson See Also Karlsen
" Cathy S ofc sec Duke Univ & Hosp r1025 W Markham Av
" Judy E head nurse Duke Univ & Hosp r5604 Genesee Dr
" L studt r311 S La Salle St Apt 49l
" Larry mgr Durham Cablevision rHillsborough NC
" Lynn studt h1708 Pace St Apt U
" P h5028 Gatewood Dr
" Paul R Jr research tech Duke Univ & Hosp rP O Bx 809 Morehead City NC
" Paul W h5307 Partridge St

CARLSON
" Robt E personnel mgr Genl Tel r5603 Falkirk Dr
" W studt r1700 Pace St Apt K
Carlton Adrea studt r3011 Shenandoah Av
" Albert B & Mary W; stock mgr purch agt R A Properties h3606 Shannon Rd
" Alton O & Pauline G; mtcemn White Star Lndry & Clns h903b Iredell St
" B studt r1700 Pace St Apt I
" Blanche asst head nurse Duke Univ & Hosp r3115 Delchester Ct
" Brenda L r3606 Shannon Rd
" D L emp City Pub Safety Sta 5
" Daryl L emp City Of Durham
" Deborah A dining hall cash Duke Univ & Hosp r14 E Lynn Ct
" Deborah H Mrs correspondence sec Powe Porter Alphin & Whichard rRt 3 Bx 178a
" Dena P (Wid Demetrius F) retd h2420 Mozzelle St
" Dorothy retd h2507 S Roxboro St Apt 60
" Doug (Truckin' Movers) r809 Watts St
" Doug O truck driver h623 E Lavender Av
" Effie M Mrs retd h1607 Ruffin St
" Eulie J & Pearlie B; retd h911 Grant St
" Florence E (Wid Sidney F) retd h2511 Preston Av
" Frances B (Wid Roy) retd h816 Carolina St
" Gladys h14e Few Gardens
" Grocery (James L Carlton) 1012 N Roxboro St
" H Wade & Anna D; slsmn Furn Villa h1507 N Duke St
" Ivey M (Wid Joseph P) h1422 N Gregson St
" James B & Beda M; stand opr Meade Container h1321 Stone Rd
" James L & Mary D (Carlton Gro) r4416 Jeffries Rd
" Janlzen h3022 Colonial Apts Apt 43b
" Jantzen S & Debbie; asst credit mgr Rigsbee Tire Sls rRt 3 Bx 178a
" Jearl h4119 Holt School Rd
" Jearl B Mrs sec Holt Elem Sch r5704 Wanderlust La
" John r108 W Trinity Av
" John studt h1207 N Mangum St
" John W staff instr Duke Univ & Hosp rP O Bx 1027 Wake Forest NC
" Julian T Jr & Joyce H; emp Viker's Elec h2835 Stuart Dr
" Lee L Jr & Lois E; meat mgr Big Star Super Mkt h917 Edith St
" Leon L & Ora B (Leesville Rd Gro) h3623 Alston Avenue Rd
" Lois H Mrs retd h710½ Brye St
" Lonnie retd h1011 Merrick St Apt 6
" Lonnie T retd h512 Park Av
" Maie h1405 Watts St
" Marguerite h2722 Broad St
" Mary H (Wid Ernest G) fldr East Durham Laundry-Mat h412 N Driver St
" Mildred emp Quality Jan Serv
" Nanci G Mrs emp Record Bar h3011 Shenandoah Av
" Paul B & Norma M; mach opr L & M h2405 Farthing St
" Pearl h3311 Glasson St Apt E
" Rachel r209 W Geer St
" Regina r2507 S Roxboro St Apt 60
" Ridey studt h530 Hardee St Apt D7
" Ruth W (Wid Julian T) retd h1209 Camden Av
" Stella C (Wid Eug W) retd h116 Hilton Av
" Terri L studt r917 Edith St
" Virginia H Mrs asst v-pres Central Caro Bk & Tr r5004 Mandel Rd
" Willie & Anne; driver Frenstone Truck h507 Sparella St
Carlton's Upholstery 817 9th St
Carly Roy W driver Old Dominion Frt Line rRt 2 Bx 212 Creedmoor NC
Carlyle See Also Carlisle
" Horace E & Marie M; retd h1603 W Lakewood Av
" Louie S emp L&M r1603 W Lakewood Av
Carmack Arline emp L & M h1105 Wall St
" Connie h1607b N Duke St
" Danny R studt r629 W Club Blvd
" Gilbert carp h629 W Club Blvd
" James R driver Worth Chem r1221 Junction Rd
" Jerrie W opr Northgate Hair Styling r2436 E Geer St

HAZEL'S TABLE
Home Made Biscuits and Fresh Vegetables
TWO LOCATIONS
Croasdale Shopping Center (27705)
2804 Chapel Hill Blvd.
Phone 383-2768
Phone 489-6617

DALLAS LONG CHEVROLET CO.
OFF I-85 AT DANIEL BOONE EXIT
Hillsborough, N.C. 27278
Phones 732-2151 and 732-21

TRI-WALL CONSTRUCTION CO.
CHARLES ECHOLS
Dry Wall — Plaster — Painting — Wallpaper — Textured Ceilings
Stucco — Carpentry — General Repairs — Work Guaranteed
1206 W. Murray Av. (27704) Tel. 477-2766

CARMACK
" Juanita M hsekpr Duke Univ & Hosp rRt 4 Bx492
" Kath retd h2305½ Chapel Hill Rd
" Mable M (Wid Thos) h1219b Clarendon St
Carman Anthony W r1607 Taylor St
" Kath P lpn Mem Hosp h1607 Taylor St
" T h301 Swift Av
" Wm F cook Durham County Court r1607 Taylor St
Carmelia Claude & Ethel S; retd h112 Higbee St
Carmell A M h311 S La Salle St Apt 26d
Carmichael Anne P librn L & M rRaleigh
" Arth D & Georgie A; loan ofcr Central Caro Bk & Tr h2014 Southwood Dr Apt 2
" Carrie A (Wid Otis) retd h507 Carlton Av
" & Co W Carmichael III Pres R Alban B Laris G Dusenbury Mrs S Mc Knelly V-Prests 3333 Chapel Hill Blvd Suite B1
" Hassie L dist dispr Duke Univ & Hosp h825a Exum St
" James E eng Genl Tel h2112e Broad St Apt 42
" Louise G Mrs h22 Oak Dr
" Wm D III & Beverly; pres Carmichael & Co rChapel Hill NC
" Wm T & Mary H; mach opr L&M h204 Wyeth Av
Carmill Matt assoc prof Duke Univ & Hosp r547 Hwy 70 W Rt 2
Carminedalto M O h311 S La Salle St Apt 2h
Carmon Alice F lpn Duke Univ & Hosp h1510 Lakeland St Apt E5g
" Eula G hsekpr Duke Univ & Hosp r720 Carroll St Apt A
" Jerri G studt h3310 Glasson St Apt C
" Lennon & Rachel; contr h910 Holloway St
" Maceo & Clara M; mtce asst Central Caro Bk & Tr r718 Carroll St
Carmack Charles h2436 E Geer St
Carneage P h3011 Ruth St
Carneal Perry G retd h1106 N Elizabeth St
" Raymond B studt r1106 N Elizabeth St
Carnegie Dorothy emp Natl Testing Serv
" Frank tire changer Rigsbee Tire Sls rChapel Hill NC
Carnell Eddie h529 Holloway St Apt 4
" Eddie h529 Holloway St Apt 1
" Larry h226 Dacian Av
" Leon D & Joyce A; clk Maddox Sup h bx120 Hamlin Rd Rt 5
Carnes James h2016 Front St Apt F2
Carney Bettie M lpn Duke Univ & Hosp r726 Wortley Dr
" Conferlete eng Genl Tel r726 Wortley Dr
" David E hsekpr Duke Univ & Hosp r2206 E Main St
" Eliz research assoc Duke Univ h802 Underwood Av Apt 7b
" Ralph J & Gladys O; supvr U Of NC h105 Bradley Cir
" Richd Jr tech White Optical Labys rRt 2 Bx 317
" Venie M Mrs sr med sup asmblr Duke Univ & Hosp h3241 Rowena Av
Carnivel Jim r207 Albemarle St
Carol Colbe emp Li'l Genl Food Store
" Dorothy emp Jeff's Auto Serv & Grill
" Pearlie F emp Bourgh Welcome r1313 Wrenn Rd
" Wayne Jr r1313 Wrenn Rd
Carole Ann Shop Marlene Boudreau 117b South Square Mall
Carolee Apartments 2200 Elder St
Carolina A-C Service Inc Frank T Daddario Pres air condtg 502 W Lakewood Av
" Action Jay Hessey Staff Dir 305½ E Chapel Hill St Rm 202
CAROLINA AIR CONDITIONING CO INC Frank T Daddario President, Mrs Berniece C Daddario Treasurer, We Believe The 'Art Of Creating A Delightfully Livable Year 'Round Atmosphere, Is Growing More Complex- Our People Have This Exciting Talent,' Professionals In Heating And Air Conditioning, We'll Keep You In A Clean Healthy Environment At Home And At Work, Westinghouse Equipment And Systems, 502 W Lakewood Av (27707), Tel 489-9169 (See Index To Advertisers)
Beverage Packers Of Durham Tony A Fogleman Mgr 321 W Geer St
Bikeways Walter Triplette Mgr 1201 W Chapel Hill St
Blind & Drapery Co (Calvin H Shaw) 2542 Chapel Hill Blvd

CAROLINA BLOCK CO INC
Bruce A Owen President, Building Blocks, Lightweight Concrete, Blocks For All Building Purposes, 714 E Geer St (27701), PO Box 607 (27702), Tel 688-8106 (See Index To Advertisers)
" Body Shop (Jimmy C Brinson & Ronald C Davis) 401 W Geer St
" Camera & Music Center Robt C Yates Jr Mgr 2000 Chapel Hill Rd
" Car Wash Inc (coin operated) 3517 Hillsborough Rd

CAROLINA CARPETS & INTERIORS INC
Lentz Franklin President, Carpet And Rug Sales, Oriental Designed Rugs, Armstrong Vinyl Flooring, Other Complete Decorating Services, Home Appointments, (Opposite 9th St Post Office), 1920 Perry St (27705), Tel 286-0754 (See Index To Advertisers)
" Carriers Inc Charles G Harris Pres John B Knott Jr Sec-Treas 2014 Broad St
" Chemical Corp 2329 Stroller Av
" Cleaners & Laundromat Wm Tyndall Mgr 3438 Hillsborough Rd
CAROLINA COPY CENTER & OFFICE SUPPLY INC Charles Tucker President, Nancy Tucker Vice-President, Copying, Duplicating, Printers, Photo Printers, Type Setting, Photo Copying And Office Supplies, 716 9th St (27705), Tel 286-7592 Research Triangle Park-12 Park Plaza, Tel 549-8289, 2020 Hillsborough St Raleigh NC, Tel 834-2211, Eastgate Shopping Center Chapel Hill, Tel 967-2585 3700 Six Forks Rd, Raleigh, NC, Tel 782-7434
" Distributing Co Inc Lex Gary Genl Mgr wine whol 104 E Pettigrew St
" Door Controls Inc G D Mc Leroy Pres-Treas J Clint Wynn Sec 828 Glendale Av
"-Duke Motor Inn (Earl Fields) 2517 Guess Rd
CAROLINA DUKE RED & WHITE FOOD STORE (Henry H Matthews), Mrs Grace P Matthews Ofc Mgr-Bkpr, Hoyt Bennett Mgr, Complete Line Of Groceries, Fancy Foods, Delicatessen, Beer And Wine, Delivery 11:30 AM, Open 8:00 AM To 6:30 PM, Monday Thru Saturday, Closed Sundays, 3000 Chapel Hill Rd (27707), Tel 489-2211
" Friends School Donald Wells Hdmstr day nursery 404 Alexander Av
CAROLINA INSURANCE AGENCY (Dwight G Howard), General Agents And Brokers, Every Form Of Insurance, 2727 University Dr (27707), Tel 489-9715 And 489-4664
CAROLINA INTERIORS OF DURHAM INC James F Andrews President, James R Andrews Vice-President, Charlotte Copley Secretary, Deborah King Treasurer, Durhams Newest Retail Furniture Outlet, All New Furniture At Up To 50(Off, Come See Come Save, Check Our Price List On Nationally Advertised Brands And Other Fine Makes, Heirloon, Bassett, Riverside And Many Others, Also Clocks, Tables, Lamps, Desks, We Feature Howard Miller Clocks, We're A Family Operated Company With Low Overhead And Can Afford To Offer You Furniture At The Lowest Possible Prices, Follow East Club, Turn Left On Glenn Rd Beside The Animal Shelter, Take First Right On Colclough Av, 3119 Colcough Av (27704), Tels 682-6341 And 688-3959 (See Index To Advertisers)
" Mannie & Bettye J; lab Borden Brick & Tile h2823 Angier Av

CAROLINA MOTOR CLUB INC (AAA)
MRS IDA L Mc DONALD MANAGER
AAA AMERICAN AUTOMOBILE ASSOCIATION
WORLD TRAVEL AGENCY INC
FRIENDLY, COURTEOUS SERVICE
3700 CHAPEL HILL BLVD

YOUR Independent Insurance AGENT
EAVES INSURANCE AGENCY INC.
Complete Coverage For Your Protection
Telephone 489-9176
1820 Chapel Hill Road, P.O. Box 809 (27702)
At Lakewood Shopping Center

CASH'S USED CARS
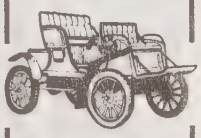
No Money Down
3323 Wake Forest Hwy. (27703)
Telephone 596-2141

NAME BRAND SHOES FOR LESS
THE SHOE BARN
COR. ANGIER AV. AND DRIVER ST. (27703) 596-6459

THE BALLARD AGENCY INC.
INSURANCE and REAL ESTATE
Specialists In Hillsborough Real Estate
109 W. King St., Hillsborough
(919) 732-2158
John P. Ballard and David Ballard
YOUR Independent INSURANCE AGENT

FIRST FEDERAL SAVINGS & LOAN ASSOCIATION OF SANFORD, N.C.
Tel. 493-3581
South Square Mall Lower Level At Main Entrance Chapel Hill Blvd. (27707)
FEDERAL HOME LOAN BANK SYSTEM
FSLIC

CAROLINA MOTOR CLUB INC (AAA)—CONTD
PO BOX 8528
EXECUTIVE PARK (27707)
TELEPHONE 489-3306

CAROLINA MOVING SERVICES CO INC

Scott Traynham President, Agent Of Allied Van Lines, 4029 Winton Rd, PO Box 18208 (Raleigh, NC; 27609), Tel 872-1220, Durham Tel 688-1220

" Office Supply Co Inc James Ray Pres 2000 Chapel Hill Rd
" Optical Center (Wm A Pope) 1 Northgate Shop Center

CAROLINA PROPERTIES (Wesley W Egan Lt Col USAF Ret), Real Estate Management And Sales, 1303 Mason Farm Rd, PO Box 1228, Chapel Hill, NC (27514), Tel 929-1886 (See Index To Advertisers)

CAROLINA REST HOME OF DURHAM INC (Mrs J F Andrews), Owned And Operated By The J F Andrews', New, Modern Rest Home For The Aged And Retired, Diet Supervision, North Carolina State Licensed, 3119 Colclough Av (27704), Tel 682-6341

" Securities Corp G Hearst Rosser Mgr 315 E Chapel Hill St Rm 208
" Solite Corp Ben B Sandling Mgr dispersing plant for solite 4704 Fayetteville St
" Theatre (Milo A Crawford) 215 Roney St

CAROLINA TIMES THE

MRS VIVIAN A EDMONDS PUBLISHER
J ELWOOD CARTER ADVERTISING MANAGER
THE LEADING WEEKLY OF THE CAROLINAS
"THE TRUTH UNBRIDLED"
436 E PETTIGREW ST (27701)
TELEPHONES
688-6587 AND 682-2913

" Walter retd h405 E Umstead St
" Welding Service (Richd G Switzer) 931 E Main St

CAROLINA WELDING SUPPLIES INC William C Rankin President, Mrs Emily O Rankin Secretary-Treasurer, R A Lake Sales Manager, Welding Supplies, Distributors, 2503 E Pettigrew St (27703), Tel (919) 596-2959, 715-803 N West St, Raleigh, NC (27603), Tel (919) 833-4645, Greensboro Office, 119 Longale St, Greensboro, N C (27409), Tel (919) 294-4000 (See Index To Advertisers)

" Wig Co (Aehi Park) 217 W Main St
Carolinas Construction Training Council Robt Royal Coordinator 1058 W Club Blvd Rm 224
Caroline Labor Temple A F L-C I O Local 133 744 9th St
Caroll R R h2112e Broad St Apt 80
Carolyn's Restaurant (Lawrance Pully) 2022 Angier Av
Caron Marc G asst prof Duke Univ & Hosp r2606 Evans Dr
Carpenter A Neubern & Eliz A; bldg contr 618 Colgate St h618 Colgate St
" Ann Mrs clk Dailey's Inc
" B T carrier PO
" Barbara r808½ S Roxboro St
" Ben lab C & A Constn rRaleigh NC
" Betsy G studt r5106 Long Leaf Dr
" Bobby h808 Parker St
" Brenda C admn sec Duke Univ & Hosp r1315 Morreene Rd Apt 15a
" C B h807 W Leon St
" Cathy emp Burger King r404 Dunstun Av
" Cedric J & Deborah; pntr Claude M May Inc rRt 6 Bx 169
" Collie C Rev & Helen C; pastor Hyde Park Pentecostal Holiness Ch h315 N Maple St
" David W & Edna W; retd h137 Pinecrest Rd
" Donald R superintendent Geo W Kane Inc r5545 Hillsborough Rd
" Dorothy M cash Lakewood Sch r4163 Deepwood Cir
" Dorothy P Mrs (Durham Pawn Shop) h4163 Deepwood Cir

CARPENTER
" Eliz ins claims processor Duke Univ & Hosp rBx 237½ Pamela Dr Rt 5
" Ethel N (Wid Wm H) r215 N Briggs Av
" Eug h4216 Garrett Rd Apt I20
" Eug S & Melrose L; acct h4012 Tanager Trl
" Frances recpt Lakewood Men's Hairstyling r804 N Duke St
" Fredk P & Mary E; mtce supt Durham Herald rRt 7 Bx 227
" G Howard & Dorothy S; carrier PO h5106 Long Leaf Dr
" Geo h3312 Mordecai St Apt A
" Geo h804 N Duke St
" Gerald L slsmn Brame Specialty r5733 Pleasant Hill St
" Gordon L admn asst City Of Durham
" Gordon L & Natalie S; broker Carpenter's Chevrolet h3558 Hamstead Ct
" Harvey N Jr transport driver Flav-O-Rich rRt 6 Chapel Hill NC
" Hazel G sec Duke Univ & Hosp h103b E Enterprise St
" Hazel L Mrs ins sec Durham Clinic r901 Chalk Level Rd
" Helen nurse Coppridge Urologic Group r315 N Maple St
" Henry P & Nina S; retd h215 E Lynch St
" Hubert J & Eliz; retd h1808 Stage Rd
" J r1712 Pace St Apt L
" J Victor & Hattie L; mech Gwaltney Oil rLeesville Rd Rt 6
" Jackie S clk sten City Of Durham
" James & Linda R; instr NCCU h3022 Colonial Apts Apt 59c
" James retd r1410 Bivins St
" James A Jr production dept Capcities Communications h1915 Essex Rd
" James B urban designer City Of Durham
" James W elec insp County Dept Planning & Zoning Insps r2208 Carpenter Rd
" Jesse O pres-treas Jobbers Distr rJim Kemp Rd
" John studt r6e Mc Dougald Terrace Apts
" Juanita (Wid Clarence) r2319 Stroller Av
" K h4216 Garrett Rd Apt H30
" Kath L ofc clk Durham Merchants Assn rRaleigh NC
" Kathy studt r21 Staley Pl
" Kenneth studt h2211 Morehead Av Apt 2
" Lois S carrier PO r2917 Redwood Rd
" Lonnie D production wkr IBM h215 N Briggs Av
" Lucy H (Wid Thos E) retd h702 Colonial St
" Marcus G & Janet E; chairmn of bd Carpenter's Inc h1006 W Markham Av
" Marcus G Jr & Barbara O; pres Carpenter's Inc h21 Staley Pl
" Marcus G III & Sheila; slsmn Carpenter's Inc h1423 Colewood Dr
" Margt S emp Genl Tel r2422 Banner St
" Mark studt r5106 Long Leaf Dr
" Mary C med records clk Duke Univ & Hosp r167d Wintz Dr Rt 6
" Maude L retd r317 Monmouth Av
" Melanie studt r2422 Banner St
" Patricia C clinic interviewer Duke Univ & Hosp h200 Red Oak Av
" Ralph Y & Lena M; retd h711 Hudson Av
" Regina studt r900b South St
" Robt L opr Earl J Latta Inc rRt 6 Bx 224
" Robt L & Dorothy; repr Y & J Furn r1103 Stallings Rd
" Robt M mech Alexander Mtr rRt 6 Bx 224
" Robt T retd h1805 Vale St
" Robt T & Edith A; retd r1805 Vale St
" Rosa H lndry wkr Duke Univ & Hosp r6 E Wabash Av
" Rosa L Mrs prsr Duke Hosp h6e Mc Dougald Terrace Apts
" Sandra J Mrs acct clk Triangle Coin Caterers r5009 Dr Nichols Rd
" Stanley M consultant Carpenter's Inc rRt 1 Bx 271 Hillsboro NC
" T r3600 Tremont Dr Apt B8
" Teresa emp Heart Fund r1915 Essex Rd
" V L h906 Midland Ter
" Vernon R tchr C E Jordan Sr Hi Sch r4109 New Bern Pl
" Viola Mrs h206 W Piedmont Av
" Willard & Trudy; emp Pepsi-Cola Bottlers h408b Raynor St
" Wm J & Margt L; mach opr L&M h2422 Banner St

Walker Home Center
Phone 471-4416
HOME IMPROVEMENT HEADQUARTERS
4528 N. Roxboro Road Durham, North Carolina 27704

The Orchard
GOURMET COOK WARE
CHINA FITZ AND FLOYD
TABLES AND LAMPS
GIFT ITEMS
HOURS - 10 AM TO 6 PM - 6 DAYS WEEKLY
The Upper Level South Square Mall Durham, N.C. (27707)
489-3

Rhodes, Inc.
furniture
Complete Home Furnishings – Serving The South Since 1875
4521 CHAPEL HILL BLVD., DURHAM, N.C. (27707) TEL. 489-7471

CARPENTER'S CHEVROLET INC

M Carpenter Chairman Of Board, M Carpenter Jr President, F Guthrie Jr Vice-President, New And Used Cars And Trucks, Parts And Service For Over 63 Years, 600 E Main St (27702), Tel 682-0451

Chevrolet Inc Don Dominick Mgr 202 Hood St
Carpentier Sylvia h2112d Broad St Apt 6

CARPENTIER'S PEST PATROL INC George Carpentier President, R Michael Scull Vice-President, Pest Control, Termite Control, Moisture Control, 2700 Hillsborough Rd (27705), PO Box 15343 (27704), Tels Durham 286-5555, Chapel Hill 929-7300, 24 Hr Answering Service 286-5555 (See Index To Advertisers)

Carpet Care Clinic Ethyl Z Bernson Pres 1900 Chapel Hill Rd
Isaac emp L & M h1111b Jackson St
Carpetto M h2030 Bedford St Apt 15
Carr See Also Kerr
A B Jr h1454 Newcastle Rd Apt C1

CARR ALBERT G & Katherine L;

Associate Agent Penn Mutual Life Insurance Co, 218 Trust Bldg, 201 W Parrish St (27701), Tel 688-3160, h69 Beverly Dr Tel 489-3217

Anne emp Catherine's Stout Shoppe rHillsborough NC
B E h9d Carriage House Apts
Barbara J sec N C Central Univ r1418 Wyldewood St Apt 2a
Carrie L retd r805 Hudson Av
Clyde B retd h308a Wake Pl
Danl T & Annie H; retd h2630 Indian Trail
David operating mgr Leggett's
Deborah r311 S La Salle St Apt 45j
Donald W servmn Appliance & TV Cntr rTimberlake NC
Dorothy h112 W Moline St
Edgar T archt Carr Harrison Pruden & De Pasquale r73 Beverly Dr
Eliz J Mrs retd h926 Monmouth Av
Ernest C barber Excelsior Barber Shop r503 Oakwood Av
Florinda S Mrs retd h913b Halifax La

CARR GEORGE WATTS JR & Ihrie P;

President Southland Associates, 212 N Corcoran St (27701) Tel 688-8121, h15 Oak Dr, Tel 489-2259

H L asst mach shop supvr L & M rRaleigh NC
Carr Harrison Pruden Associated Architects Associates
Robert W Carr AIA
Vernon W Harrison AIA
Jack M Pruden AIA
1710 Central Carolina Bank Bldg
111 N Corcoran St (27701)
PO Box 1692 (27702)
Telephone 688-6308
" Henry & Mildred B h511 Homeland Av
" Henry J clinical asst prof Duke Univ & Hosp rClinton NC
" Jas L & Joyce; clk State Superior Ct h3412 Rolling Hill Rd
" John F II & Ann; phys Crane-Smith Dermatologic h3411 Angus Rd
" Kath studt r69 Beverly Dr
" Kenneth lwyr r805 Hudson Av
" Lee C banker State Bk Of Raleigh r73 Beverly Dr
" Lee C studt r73 Beverly Dr
" Lessie waitress Bus Terml Restr r14d Dorothy St
" Louis A & Grace R; retd h2836 Chapel Hill Rd Apt 28b
" Martha lpn Duke Univ & Hosp rRt 1 Bx 7b Hillsborough NC
" Mary L Mrs retd h409 Watts St
" Ophelia h3633 Wiggins St Apt 1
" Richd J emp City Of Durham h1442 Newcastle Rd Apt A2
" Richd R & Reva; emp City Of Durham h929 Danbury Dr
" Robt A Rev retd h616 Bingham St
" Robt R emp City Of Durham
" Robt W & Julia T (Carr Harrison Pruden & De Pasquale) h73 Beverly Dr
" Robt W Jr eng Wm Muirhead Constn h3523 Mayfair St Apt 207
" Rufus r bx 470 Mineral Springs Rd Rt 6

CARR
" S studt r411 Downing St Apt E
" Susan E Mrs h2804 Friendship Cir
" Tammie C Mrs pol checker Reliance Ins rTimberlake NC
" Trula L Mrs dietary wkr Meth Retirement Homes h3608 Keystone Pl
" United Methodist Church Rev Ralph L Fleming Jr Pastor 107 N Driver St
" Virginia h221 S Miami Blvd
" Wm F & Mary C; J h4113 Deepwood Cir Retd
" Wm F III studt r4113 Deepwood Cir
" Wm W & Irene; dept mgr Ingold Tire r215 Breedlove Av
" Willie cook NC Central Univ r316 E Umstead St
Carraway See Also Caraway
" Candace E lwyr r2409 Englewood Av
" Joseph h3231 Shannon Manor Apt 27e
" Risdon T & Elouise P; retd h2221 Chautauqua St
Carrell N A h3300 Shannon Manor Apt 11c
Carrera Pedro emp John Umstead Hosp h325 Latta Rd
" Vito J & Patricia; asst d p ofcr Central Caro Bk & Tr rRaleigh
Carreras J Agnes Mrs instr Durham Women's Clinic rRt 8 Latta Rd
Carriage House Apartments Linda K Shepherd Res Mgr 200 Seven Oaks Rd
Carrick Eddie & Drucilla; cook Am Tob h1110 Scout Dr
" Price & Alice R; retd h404 East End Av
Carrie Brainerd W Mrs retd h2417 Bruton Rd
Carrie's Beauty Shop (Mrs Carrie P Le Cates) 1310 Shepherd St
Carrigan Edw E & Frances S; clk Elec Sup h912 Clarion Dr
" Fred G & Addie M; mfg agt Carrigan Home Sup h225 Monmouth Av
" James M & Faye; emp Coml Constn h1344 Newcastle Rd Apt B2
Carriher Randall A ofc mgr Lowes Of Durham h312 N Buchanan Blvd Apt 106
Carrington Allen C retd r204 Watts St
" Angela asst hsekpg supvr Duke Univ & Hosp r1312 Ivy St
" Angela studt r611 King St
" Anthony O roofer Lloyd Sht Mtl Roofing r2721 Edmund St
" Anthony O lab City Of Durham
" Arth L & Bonnie W; acct Owens-Illinois h1207 Crowell St
" Benj E emp City Of Durham
" Bennie & Sarah; retd h2309 Shirley St
" Bettie h117½ Ringling St
" Billie USA rB1 Cornwallis Ct
" Body Shop 417 Foster St
" Camilla h3e Few Gardens
" Camilla r1111b Sedgefield St
" Carl retd h504 Dowd St
" Charlie T plant opr Sou Hi Sch rRt 1 Bx 338 Wake Forest NC
" Clarence & Shirley; emp Long Meadow h1004a Kent St
" D W h1311 Calvin St
" Diane sec J M Mathes Co r27 Stone Ridge Cir
" Emma C computer programmer Duke Univ & Hosp h2314b S Roxboro St
" Ethel Mrs h204 King's Daughters Home
" Eva retd h205b E Corporation St
" G H retd h922 Hale St
" Geo H retd h2401 W Knox St
" Geo W & Johnsie P; emp L&M h400 Todd St
" Geraldine hse kpr Friendly Rest Home r1318 Ivy St
" Gladys clk Sam's Quick Shop
" Harvey & Lula B; retd h2010 Bundy Av
" Hattie lpn Duke Univ & Hosp r1422 Juniper St Apt B
" Helen J patient processor Duke Univ & Hosp r706 Hardee St Apt C
" Helen L Mrs ins sec Allenton Realty & Ins r1204 Clarendon St
" J h4305 Berini Dr
" Jack B & Ruby W; retd h2602 Bellwood Dr
" Jacqueline spl accts rep Duke Univ & Hosp r2521 Kirby St
" James E & Sandra G; agt Nationwide Ins h5027 Autumn Dr
" James G & Tessie R; retd h1116 N Hyde Park Av
" James W & Thelma T; prntg asst N C Mut Life Ins h607 Cecil St
" Jean emp L&M h1106 Hoover Rd
" Jeannette L emp Genl Tel r1106 Hoover Rd

"First In Fashion For Young Men of All Ages"
THE YOUNG MEN'S SHOP OF NORTHGATE MALL
PHONE 286-5481
NORTHGATE
THE BOYS' SHOP OF NORTHGATE MALL

REALTOR MLS
CHESSON REALTORS
Riverview Shopping Center (27704)
REALTOR
477-9851

JACOBS GLASS COMPANY
AUTO GLASS — RESIDENTIAL, COMMERCIAL — STORM WINDOWS — STORM DOORS
LARRY JACOBS, Owner
Hiway 70 West Route 1 Box 280 Durham, N.C. (27705) Tel. 383-1120 Emergency Telephone 732-8630

PEPSI-COLA
Have A Pepsi Day
PEPSI COLA BOTTLING CO. OF DURHAM INC.
2717 Western Bypass (27705)
Tel. 489-2311
PEPSI-COLA

HOME SECURITY LIFE INSURANCE COMPANY
HOME OFFICE
505 W. Chapel Hill Street
P.O. Box 61
Durham, N.C. (27702)
Telephone 682-5431

CARRINGTON
" John studt r4300 Holt School Rd
" John C prntr Strawbridge Studios r411 Nassau St Apt 5
" Johnsie P hsekpr Duke Univ & Hosp r400 Todd St
" Joyce S tchr Lakewood Sch r806 Price Av
" Julian T & Winona M; linemn AT&T h2301 Tampa Av
" Larry & Marie C; emp Am Tob h5207 Old Well St
" Lillie retd h869 Estes St
" Linda P data terminal opr Duke Univ & Hosp h2811a Ashe St
" Lucille (Wid Jay D) waitress B & G Grill rDevincy St
" Lucious mech Hinesley Bros Truck Serv r400 Cook Rd
" Mary E recpt Mc Pherson Hosp h204 Watts St
" Michl R hlpr Peter Pan Gro r513 Bacon St
" Norman carp C & A Constn r172b Baptist Rd
" Obie Jr automotive servmn City Of Durham
" Pally retd r504 Dowd St
" Patsy L Mrs hsekpr Sou Hi Sch rRt 1 Bx 338 Wake Forest NC
" Pauline H hB1 Cornwallis Ct
" Percy E operating rm atndt Duke Univ & Hosp r1808 Chapel Hill Rd Apt 2a
" Phyllis Y aide Lakewood Sch r806 Price Av
" Ralph D & Roxie M; retd h2110 N Duke St
" Rene h4216 Garrett Rd Apt B14
" Robt retd h1308½b Liberty St
" Robt L sr food serv aide Duke Univ & Hosp rPO Bx 505
" Robin rB1 Cornwallis Ct
" Sandra G clinic recpt Duke Univ & Hosp r5027 Autumn Dr
" Theo pres J M Mathis r27 Stone Ridge Cir
" Victor h914½ Exum St
" Walter L plant wkr Flav-O-Rich r833 Clayton Rd
" Walter L equip instlr Genl Tel r1116 Hyde Park Av
" Wanda h301 Colony Manor Apartments Bldg 7
" Wanda ofc mgr N C Pub Interest Research Group rRt 2 Rougemont NC
" Weldon r117½ Ringling St
" Wm G photog h2702 Lindberg St
Carrl Ernest & Marilyn D; hair stylist h4801 High Meadow Rd
Carrol Jane C Mrs clk Miller Truck Sls & Serv r219 W Rockway Av
" Mackie r806 N Driver St
Carrol's Theatres Horace A Brown Mgr 120 South Square Mall
Carroll A G Jr & Gladys h1912 Hillandale Rd
" A Morris sr mach Duke Univ & Hosp r4231 Neal Rd
" Adrian M & Nina R; genl constn 925 W Markham Av h925 W Markham Av
" Albert L plmb Brown Bros Plmb & Htg r446 Gus Rd
" Ann Mrs business mgr Parapsychology Pres r2020 E Club Blvd
" Apartments John T Carroll Agt 110 E Markham Av
" Apartments (John T Carroll) 606 Watts St
" B h1611 Duke University Rd Apt 1b
" Beth W patient processor Duke Univ & Hosp r4231 Neal Rd
" Brenda K clk Korger's rRt 1 Bx 48 Hb
" C M slsmn Southland Life Ins rBx 166
" Charles studt h1809b Hamlin St
" Charles G & Judy; pntr Claude M May Inc h2220 Glover Rd Lot 5
" Deborah D clk Triangle Volkswagen h207a N Briggs Av
" Debra cash One Hour Koretizing
" Delphia shoe slsmn Sears h509 E Geer St
" Donnie O & Penny S; emp Sou R R h1605 E Glenn School Rd
" Dorothy h5127 Revere Rd Apt 8
" Dorothy M h8 Manor Ct
" Douglas G & Brenda; del supvr Lowes Of Durham rRt 1 Bx 4b Hillsborough NC
" Eric L whsemn Lowes Of Durham r615 Lynn Rd
" Frank Jr refgr & air condtg mech Duke Univ & Hosp r208 Olive Branch Rd
" Frank M & Anne P (Carroll's TV & Radio Serv) h2020 E Club Blvd
" Gail h3417 Wake Forest Rd
" Henry & Theresa B; jan Watts Hosp h2500 Wilbon St
" Henry retd h1214 Merrick St
" Isabel S (Wid Norwood M) retd h1010 Green St
" J Joseph & Mabel T; retd h2306 Ashe St
" J Vernon & Nancy W; ship clk N C Mut Whol Drug rRt 5 Bx 1926

CARROLL
" James L & Agnes; sr sht mtl mech Duke Univ & Hosp h1922 Eastwood Dr
" James T & Lillian W; mach Wright Machy h1834 E Geer St
" James V & Nancy W; emp N C Mut Drug h2920 Glenn Rd
" Janet Mrs cafeteria wkr Merrick Moore Elem Sch r1104 Lynn Rd
" Jeanette clk City Recreation Dept r509 E Geer St
" Jerry clk Kroger's
" Jesse H serv mech Carpenter's Inc h917 Ellis Rd
" John L instrument mkr Duke Univ & Hosp rBx 173 Erwin Rd Rt 7
" John T (Carroll Apts) r4231 Neal Rd
" Joseph F respiratory therapy supvr Duke Univ & Hosp h3015 Weymouth St Apt 202
" Judith O cylotechnologist Duke Univ & Hosp h2322 Broad St
" L Ross clk Stone Bros & Byrd
" Larry h3022 Colonial Apts Apt 31a
" Leesther B clinic asst Duke Univ & Hosp h611 Hope Av
" Leo & O May; retd h1305 Wrenn Rd
" Lillie D Mrs slswn Davis Bakery h907½ N Hyde Park Av
" Lucy T Mrs r1922 Eastwood Dr
" Mary H studt r925 W Markham Av
" Mike h1307 W Leon St Apt C
" Myrtle emp P & H Eng & Mfg
" Nancy W Mrs sec-treas D C May Co rRt 5 Bx 92
" Oliver J & Cath D; insp Sou Ry h615 Lynn Rd
" Richd R mech Miller Truck Sls & Serv r2112 Broad St Apt E-80
" Ross h3031 Weymouth St Apt 108
" Ruth P Mrs nurse asst Dr Fried r1705 Athens Av
" Street Beauty Parlor (Mrs Montez Bagley) 1003 Carroll St
" T S Mrs programmer N C Mut Life Ins r2500 Wilbon Av
" Vickie B Mrs admn serv asst Crum & Forster Ins Co's rRt 6 Bx 542-B
" Wm E carp L A Downey & Son h707 Hope Av
" Wm O & Beatrice P; retd h118 S Briggs Av
Carroll's T V & Radio Service (Frank M Carroll) 2020 E Club Blvd
Carros Spiros prof rdr Durham Herald h518 Morreene Rd
Carrow Raymond H Jr mech Caro Door Controls r1715 Chapel Hill Rd Apt 1
Carroway Harry slsmn Rose Furn rApex NC
" James Jr lab City Of Durham
" Ruth M h10b Few Gardens
Carruth Joy studt r1108 W Knox St
" Paul Rev & Roberta F; pastor Trinity United Meth Ch h1108 W Knox St
" Robt K studt r1108 W Knox St
Carruthers Carol P sr tech Duke Univ & Hosp h2c Carriage House Apts
Carry Shelia auditing asst Central Caro Bk & Tr r3022 Colonial Apts Apt 56b
Carsen B L h311 S La Salle St Apt 44l
Carsia Dona M guidance counselor Lowe's Grove Jr Hi Sch rChapel Hill NC
Carson A h311 S La Salle St Apt 14b
" Alton B & Louise R; sexton Angier Av Bapt Ch h123 Woodcrest St
" Anne sec Duke Univ & Hosp r912 Anderson St
" Douglas A wrtr Durham Herald r311 S Lasalle St
" Eddie W store mgr Sou Parts & Elec h1816 Atterbury La
" Helen B Mrs lpn Duke Univ & Hosp r1420 Broad St
" K h311 S La Salle St Apt 7a
" Margt L Mrs pharm tech Meth Retirement Homes r1816 Atterburg La
" Mary A tchr Rogers-Herr Jr Hi Sch
" R W studt h311 S La Salle St Apt 50q
" Robt C & Mary M; faculty Duke Univ & Hosp h6502 Hunter' La
" Sue h2303 Lednum St Bldg B Apt F
" Thos W emp Univ Auto Sup h3401 E Oak Dr
" W L asst mgr Colonial Store
" Wade h2921 Glenn Rd
Carsswell Derrick & Charlotte B h1704 Hillcrest Dr Apt L
Carswell Lonie B (Wid Walter F) retd h722 Burch Av
" Phyllis S (Kelly Girl) h4142 Deepwood Cir

Becky Hamlett
REALTY CO
MLS
Residential
Commercial
Farm and
Suburban
BUYING
SELLING
LEASING
Suite 201
Couch Building
714 Ninth
St. (27705)
TEL.
286-7693

E. N. TOOLE & SONS
ELECTRICAL CONTRACTORS
DAY PHONE 682-3486
432 E. PETTIGREW ST.
NIGHT PHONE 682-6
(277

DON HILL'S LOCK & GUN SHOP

• Professional Locksmith Service • Professional Gunsmith Service
Serving Durham Over 20 Years

602 Hillsborough Rd. (27705) Telephone 286-0253 Nights 383-4087

ARSWELL
Walt h18 Balmoray Ct Apt 5
art Linda J respiratory therapist N C Mem Hosp h1122½ E Geer St
artee Ervin T sr carp Duke Univ & Hosp rRt 1 Bx 379
Mildred Mrs sec Meth Retirement Homes rRt 1 Bx 379
artelyon Scott program dir W S S B
arter Alfredia V splst City Of Durham
Alfrieda Mrs h1700 Hillcrest Dr Apt G
Alphonso lab City Of Durham
Alvin J mtcemn City Of Durham
Andrew J truck driver Mead Containers h2811 Mansfield Av
Annie M Mrs h1108 Fargo St
Barbara A slswn Paul Harris r2920 Chapel Hill Rd
Bessie Mrs h505 Mallard Av
Billy R & Betty C; v-pres-treas Nello L Teer Co h3506 Rugby Rd
Carol billing dir W T I K Radio Sta
Carolyn G h900 W Trinity Av Apt 16
Carolyn H admn asst City Of Durham
Cath studt r2115 Currin Av
Cecilia S ofc clk Investors Consolidated Ins h1505 Lathrop St
Chester E & Luna H; retd h2604 N Roxboro Rd
Connie B (Wid Anderson) h1320 Carroll St
Cora retd h2106 Duncan St
Dean h3022 Colonial Apts Apt 29c
Deborah h901 Chalk Level Rd Apt N14
Diana dist dispr Duke Univ & Hosp h205a Cornwallis Rd
Donald L lab Duke Univ & Hosp r913 Price St
Dorothy emp Young World Day Nursery & Kindergarten
Duane S laby asst Duke Univ & Hosp r5001 Kersley Rd
Edna J emp V A Hosp h3624 Guess Rd
Eliz retd h2616 Erwin Rd Apt 251
Ernest P & Jean H; asst dept dir Duke Univ & Hosp h923 Englewood Av
" rnest S Jr & Edna F (Carter's Seafood Mkt) rRt 4 Bx 446 Raleigh NC
" rwin mech Budd-Piper Roofing r720 N Gregson St Apt 1
" loyd & Joyce A; carpet instlr h230 Overlook Av
" rances B Mrs retd h3822 Hermine St
" rances C dining halls mgr Duke Univ & Hosp r1315 Mooreene Rd Apt 12a
" eo & Patricia; retd h2425 E Geer St
" eo H & Olga S; bldr Energy Technology & Development h2215 Stuart Dr
" erlean Mrs h530q Liberty St
" ertrude S Mrs h4319 N Roxboro Rd
" lenn A & Dahlia M; mach opr Burl Domestics h2605 Riddle Rd
" olar W (Wid Litman) retd h307 Normandy St
" arold O & Jean S; door shop Lowes Of Durham h2229 Charlotte St
" arry L refuse collr City Of Durham
" elen Mrs aide Merrick Moore Elem Sch r2807 Dodson Av
" enry & Juanita h1919 Southwood Dr Apt 1
" oward S Jr mgr Pearson Mus h312 N Buchanan Blvd Apt 303
" a E Mrs tchr asst Russell Mem Ch Day Care Center h806 Cox Av
" studt r311 S La Salle St Apt 24d
" A h2020 So-HI Dr
" Elwood & Sarah E; adv mgr Caro Times h2110 Concord St
" ckson L sr cabinetmkr Duke Univ & Hosp rRt 4 Hillsborough NC
" mes h604 Hicks St
" mes A & Lena L; asst mgr & dir Scarborough & Hargett Inc h207 Alton St
" mes C & Georgia B; tchr Central Hi Sch h2500 E Weaver St
" mes E instr N C Central Univ r2609 Weaver St
" mes E & Mae W; emp Durham Life Ins h200 Lynn Rd
" mes G & Betty; asst dir med Duke Univ & Hosp h3600 Hope Valley Rd
" mes H asst prof Duke Univ & Hosp rRaleigh NC
" mes M plant opr Bethesda Elem Sch rRt 4 Bx 389
" J G emp City Of Durham

CARTER
" Jean Mrs ofc sec St Luck's Epis Ch Kindergarten r923 Englewood Av
" Jerry C h1028 Carolina St
" Jim M mtcemn Croasdaile Country Club h4612 Hope Valley Rd
" Joel M & Sarah C; hse staff Duke Univ & Hosp h3226 Pickett Rd
" John C & Carolyn; undwrtr mgr Crum & Forster Ins Co's h5816 Newhall Rd
" John W & Rose R; emp L & M h1215 W Murray Av
" Johnny G & Judy; mech Elkins Mtr rRt 6 Bx 57b
" Joseph C & Penny; emp Durham County Genl Hosp h1005 Taylor St
" Jos W Jr v-pres-treas S Swartz & Sons rRaleigh NC
" Kathryn G studt r923 Englewood Av
" King dist mgr G G R Med
" Larry B sr auto mech Duke Univ & Hosp rRt 2 Bx 456a
" Lena F Mrs slswn Baldwin's r207 W Alton St
" Lettie I retd r1025 Monmouth Av Apt 5
" Libby K Mrs cafeteria mgr Holt Elem Sch r105 Macwood Dr
" Lou h3022 Colonial Apts Apt 97b
" Louis slsmn Gunter Realty rChapel Hill
" Lucille C (Wid John S) retd h200 E Rockway St
" Luna H bkpr Children's Clinic r2604 Roxboro Rd
" Luvenia G sec Duke Univ & Hosp r3022 Chapel Hill Rd
" Lydia G (Wid Newell) retd h808½ N Driver St
" M C garage supvr L & M r2405 Sparger Rd
" M L h4333 N Roxboro Rd
" Mae Mrs tchr asst Operation Breakthrough r200 Lynn Rd
" Mander h519 E Main St Apt 715
" Mary h1133 Merrick St Apt A
" Mary nurses aide King's Daughters Home r604 Carroll St
" Mary C sr food serv aide Duke Univ & Hosp rRaleigh NC
" Mary E psychiatric aide Duke Univ & Hosp rAsheville NC
" Mitchell E emp City Of Durham
" Morris B & Carol; supvr Stauton Sls h2423 E Geer St
" Nancy r2605 Riddle Rd
" Nathl dir Nicholas Alexander Hair Graphics
" Nello r2411 W Cornwallis Rd
" Nokomis retd h1133 Merrick St Apt C
" Norman W & Helen M; emp City Of Durham h2807 Dodson Av
" Olga S personnel tech City Of Durham h2215 Stuart Dr
" Olive r509 Scoggins St
" P L h3022 Colonial Apts Apt 6d
" Paul pipe lyr Pub Serv r712 Dowd St
" Pauline R h1214 Rosewood St
" Phyllis H library staff Duke Univ & Hosp rChapel Hill NC
" Rachel nurse Watts Hosp r2809 E Geer St
" Randolph & Esther; bus opr D P Co rOxford NC
" Rebecca A emp Genl Tel rRt 2 Bx 456a
" Reginald D asst prof Duke Univ & Hosp rRt 4 Bx 63 Hillsborough NC
" Robt & Rachel; landscape contr h14 Durante Pl
" Robt R studt r923 Englewood Av
" Sam retd r514 Dowd St
" Saml A & Barbara H; emp S A Carter Heating & Air Conditioning h2809 E Geer St
" Shirley A lpn Duke Univ & Hosp r837 Dresier St
" Shirley S occupational therapist Duke Univ & Hosp rAsheville NC
" Susan B clk-sten City Of Durham
" Teresa C Mrs hd teller Wachovia Bk & Tr h bx139b Hamlin Rd Rt 5
" Thos & Frances h1315 Morreene Rd Apt 12a
" Tina R sr clk typ Duke Univ & Hosp r2229 Charlotte St
" Vannie D Mrs clk D P Co rRt 2 Bx 433 Pleasant Green Rd
" Veola h520 Holloway St
" Vernon & Lois (Carter's Constn) h1104 Fiske St
" Veronica R emp Gold Kist r520 Holloway St
" Virginia R Mrs retd h2330 Glendale Av
" Walter J mtce eng City Of Durham r1108 Fargo St
" Warren D & Valeria K; phys John Umstead Hosp h2507 Wilson St
" Wm A hsekpr Duke Univ & Hosp r205 Cornwallis Rd Apt A

photographia
922 Broad St. (27705)
BILL WILKERSON
688-7768

TERRY'S SERVICE GARAGE INC.
101 Rockway Ave. (27704)
DAN GRAY — OWNER
Tel. 477-2119

C. C. WOODS CONSTRUCTION COMPANY, Inc.
GENERAL CONTRACTORS
Established 1933
FRANCHISED CONTRACTORS OF STRAN-STEEL BUILDINGS
253 Chapel Hill Blvd., P.O. Box 569 (27702) Tel. 489-9116
ASSOCIATED GENERAL CONTRACTORS OF AMERICA

RAMADA INN DOWNTOWN
P.O. BOX 98 (27702) I-40 AT DUKE ST.
683-1531
159 ROOMS
BOUCAN RESTAURANT
BOUCAN LOUNGE
JAMES A. KELL — General Manager

JOHNSON'S EXXON
• 24 Hour Towing • Minor Auto Repairs • Complete Car Care Center
• Pick-Up and Delivery • U-Haul
100 S. ALSTON AV. DURHAM, N.C. (27701)
Tels. 688-3669, Night 383-2230

Branch Moving and Storage Co. Inc.
Local Long Distance
PALLETIZED STORAGE
FREE ESTIMATES
Tel. 471-1591
A Mayflower Warehouse
2415 Reichard St., P.O. Box 2824 (27705)
Just off I-85 Guess Rd. Exit

CARTER
" Wm L & Syble; htg plant firemn N C Central Univ h321 E Pilot St
" Willie C Jr & Vannie; servmn D P Co rBx 433 Pleasant Green Rd Rt 2

CARTER'S SEAFOOD MARKET

(Ernest S Carter Jr), "Guaranteed Fresh Seafood," Ample Parking Space, Shrimp, Flounder, Wholesale And Retail 1906 W Markham Av (27705), Retail Tel 286-7921, Wholesale Tel 688-1477 And 688-7958, Market No 2 Wellons Village, Tel 688-7267

Carters Melvin & Ann; carp Vernon & Carter Better Home Bldrs h207b N Guthrie Av
Carthen Bertha retd h18c Few Gardens
" Kenneth r1506 Echo Rd
" Mildred F h1506 Echo Rd
" Violet G Mrs teller CCB h315 Spring Rd
Carthins Linda studt h410 E Pilot St Apt F4
Cartier Jeff emp Natl Testing Serv
Cartner Lawrence A refuse equip opr City Of Durham h812 Madison St Apt 4
" Mable B retd r107 S Maple St
Cartrette Patty H emp Genl Tel rRt 1 Morrisville NC
Cartu Gary h2001 Pratt St Apt E
Cartwright Bruce & Joan; travel consultant Eastern Air Lines h623 Massey Av
" Charlotte F Mrs ofc sec J L & J Slade Crumpton Inc h612 Brookwood Dr
" David studt r612 Brookwood Dr
" Juanita waitress Honey's Drive-In
" Richd B & Joanne T; studt h907 Lambeth Cir
" Wm H & Elaine M; faculty Duke Univ & Hosp h3610 Britt St
Carty Charles F Jr material control clk Duke Univ & Hosp r4717 Stafford Dr
" Kath V Mrs keypunch supvr Crum & Forster Ins Co's r4717 Stafford Dr
Carver Alex B h112 Briar Cliff Rd
" Anita C lpn Duke Univ & Hosp r700 Morreene Rd Apt N3
" Bettie C ofc sec Temple Baptist Church r3124 Hope Valley Rd
" Blanche T Mrs nurse Durham Cty Genl Hosp h3408 Cole Mill Rd
" Brenda D biological lab tech US Environmental Protection Agcy r1214 Rosewood St
" Claudia W (Wid Wm M) retd h201 Carver St
" Donald N & Carolyn; slsmn Elkins Mtr rRoxboro NC
" Douglass Y & Bettie C; instrument shop formn Duke Univ & Hosp h3124 Hope Valley Rd
" Douglass Y Jr & Saundra O; emp IBM h1604 Euclid Rd
" Eliz retd h1007 Wells St
" Emily F sr food serv aide Duke Univ & Hosp h2515b Owen St
" Eug V reporter Durham Herald h3022 Colonial Apts Apt 7a
" Francis waitress Sambo's Restr
" Francis h901 Chalk Level Rd Apt E9
" G h1325 Ivy St
" Gary N & Barbara; agcy mgr Durham Life Ins r4012 Chaucer Dr
" Geo B & Regina W; ofc wkr L&M h1601 Redmond Dr
" Geo C & Fannie P; retd hG1a University Apartments
" Glenda F tchr Lakewood Sch
" Gordon III studt r2214 Cranford Rd
" Gordon M Jr (Watts Surgical Center) h2214 Cranford Rd
" J A & Lilly W; retd h2317 Alston Avenue Rd
" James & Hella; lab L A Downry & Son h3019 E Weaver St Apt 11
" Jas E hlpr S Swartz & Sons r304 Morven Pl
" Jennett studt r1600 Sycamore St
" Johnetta W emp Genl Tel h212 Infinity Rd
" Kenneth R agt Home Security Life h1411 Lakeland St Apt E2a
" Lena J Mrs retd h1211 Cornell St
" Lilly W Mrs (Lilly's Beauty Shop) r2317 S Alston Av

CARVER LOUIS J & Virginia;

Vice-President-General Manager Broadway Yellow Cab Inc President Checker Auto Sales, 214-16 Hunt St (27701), Tel 682-5539, h1211 W Cornwallis Rd, Tel 489-5240

CARVER
" M Isabelle h808 South St
" Margt W Mrs slswn The College Shop r1300 Sycamore St
" Marvin J Jr & Margt W; job supt John D Latimer & Assocs h1600 Sycamore St
" Melvin visiting lecturer N C Central Univ
" Melvin driver Broadway Taxi r36 Hanson Rd
" Moie r3912 Rivermont Rd
" Myrtis P Mrs (Star Whse) h909 S Duke St
" Nannie D (Wid Ivey W) retd h2513 Preston Av
" Polly S ofc sec Duke Univ & Hosp rRoxboro NC

CARVER REALTY CO INC

WILLIAM S CARVER
PRESIDENT AND TREASURER
RAYMOND T MITCHELL
VICE-PRESIDENT
OFFICE
NO 12 EMILE APARTMENTS
3515 N ROXBORO ROAD (27704)
PO BOX 789 (27702)
TELEPHONE 477-2121

" Regina W Mrs tchr Carrington Jr Hi Sch r1601 Redmond Dr
" Reginald mgr Jewel Box rRt 3 Roxboro NC
" Ronnie sth mtl wkr Comfort Engs rRoxboro NC
" Ruth J Mrs sec Bragtown Inv r3515 Roxboro Rd Apt 12
" Sandra O Mrs recpt Rodenhizer & Umstead h1422 Colewood Dr
" Talmadge G sr eng Genl Tel r5630 Willow Dr
" Terrace Apartments 2106 Front St
" Terrace Apartments 3037 Carver St Extn Rt 2
" Van mgr Freedman's Dept Store h1134 Fiske St
" Vinette asst city editor Durham Morning Herald r3022 Colonial Apts Apt 58a
" Virginia E Mrs lp nurse Mc Pherson Hosp r1211 W Cornwallis Rd
" W L slsmn Southland Life Ins rBx 611 Roxboro NC
" Wm studt r1600 Sycamore St
Carvin Linda h2507 S Roxboro St Apt 42
Carvolo Janet A radiology tech Duke Univ & Hosp rRaleigh NC
Carwell Baldwin r2406 Chapin St
Carwile Michl & Sandra h1600 Anderson St Apt 3c
" Robt E & Jania U; chf clk Noland Co h407 Newsom Av
Carwin Apartments W Harry Wood III Pres 2213 Elder St
Cary (See Also) Carey
" Jana C Mrs tchr aide Oak Grove Sch r3218 Cheek Rd
" Jean h1013 Burch Av
" Mary J dietician Hillcrest Conval Center rMebane NC
" Roy line driver Old Dominion Frt Line
Casanta L h311 S La Salle St Apt 20a
Case Al P & Sara A; retd h1505 Redmond Dr
" Barry Steven & Karen F; admn Genl Tel h3708 Suffolk St
" Bobby L (A&A Sport Shop) r1427½ Berkeley St
" Eva I retd h1208 Worth St
" J F Mrs retd h1205 Worth St
" Joe emp Croasdaile Country Club rRt 2 Dixie Trailer Park
" June C Mrs tchr Lione Pk Sch h813 Camden Av
" Mary L (Wid Cyrus) r501 Hugo St
" Patty r3022 Colonial Apts Apt 10d
" Steven h4801 Berini Dr
" T C h131c Commerce St
Casehart Hazel picker L & M r115 Barnum St
Casella Richd M research tech Duke Univ & Hosp h805 Jackson St
Caserta Ernesto G & Jane H; faculty Duke Univ & Hosp h2516 Sevier St
Casey Carl Jr studt r413 Newsom Av
" Carl D & Dorothy; pntr D C May h413 Newsom Av
" Dewey h1322 Wyldewood Rd Apt D2
" Dewey L drftsmn John D Latimer & Assocs r1524 Euclid Rd
" Elton hE2c University Apartments
" Estelle cash Purcell's Food Center r326 Mineral Springs Rd
" Jas & Addie; traffic control eng Dept Of Trans h1418 Kirkwood Dr
" John R & Thelma O; retd h1924 Birmingham Av
" Kerry studt r1418 Kirkwood Dr
" Lee emp Best Reproductions r1418 Kirkwood Dr

Pools
POOL SIDE
803-C Ramseur St. 2770
682-023

M & J FINANCIAL CORP.
Auto Loans — Financing Re-Financing
Collateralized Personal Loans to $1500.00 – "We Have The Capacity To Care"
A Carolina Corporation For Carolina People Since 1928
'04 Rigsbee Ave. (27701) Telephone 682-9253

ASEY
Marie O nurse Durham Co Genl Hosp r411 Newsom Av
Nancy K admn sec Duke Univ & Hosp rBahama NC
Nellie N (Wid Saml E) retd h411 Newsom Av
Philip h2602 Vineyard St
Phyllis studt h2610 Fayetteville St
Ruth O Mrs asst treas Home Savings & Loan r217 Smith Dr
Wm C ofc mgr Transouth Financial rPO Bx 314
ash A W & Mamu; emp IBM h1206 Rosewood St
Albert B & Trenis S; driver Mc Lean Trucking h2821 Ellis Rd
Alma slswn Gift Corner r217 Midland Rd
Arth L & Hazel R; retd h202 W Lavender Av
Bobby J mech hlpr Comfortemp rRt 6 Bx 172a
Buck retd h1520 Morning Glory Av
Cath med sec Duke Univ & Hosp r920 Avalon Rd
Charles E supvr U S Special Police r2933 Cadilac Av
D Harris banking ofcr Wachovia Bk & Tr h810 Danbury Dr
Danl J pntr Duke Univ & Hosp h401a Trent Dr
Daphine K Mrs treas Gunter & Cook rCreedmoor NC
Debra C sec Duke Univ & Hosp rRt 1 Morrisville NC
Delores B ofc sec Duke Univ & Hosp r1415 Berkeley St
Dewitt C & Helen; ground mtce supt Duke Univ & Hosp h2614 Kirk Rd
Donald P & Faye C; data processing Blue Cross-Blue Shield h1718 Grady Dr
Duwonie h4216 Garrett Rd Apt I13
Edith G retd h105 E Hillside Av
Eleanor h1410 Wyldewood Rd Apt B2
Elmo W wtchmn Am Tob h1804 E Glenn School Rd
Floyd T & Mary B h105 S Blacknall St
Gaynelle F legal sec Markham & Markham h814 Green St Apt A3
Geo W & Helen M (Northgate Shoe Serv) rRt 8 Bx 353
Gregory emp Northgate Shoe Serv
Gwendolyn sr food serv aide Duke Univ & Hosp r2901 Holloway St
Helen M Mrs bkpr Northgate Shoe Serv rRt 8 Bx 353
Hubert serv agt DAL h2006 Apex Rd
" C Jr drying & pricing supvr L & M rRt 1 Bx 102 Oxford NC
James D acct 402 Hugo St h402 Hugo St
James G steamftr Duke Univ & Hosp rRt 1 Morrisville NC
James H vending serv supvr Duke Univ & Hosp rBx 208 Murphy School Rd Rt 1
Jesse D retd h3315 Wake Forest Rd
Jesse D Jr & Inez L (Cash's Used Cars) h3320 Wake Forest Rd
Jimmie T & Jeanette Y; mach opr L&M h3908 Brixton La
John H & Mary J; emp City San Dept h1713½ Vale St
" ohn H refuse collr City Of Durham
", W emp Big Star
" arry K signal mech State Natl Guard r5710 Spruce Dr
" aura Lea studt r402 Hugo St
" eroy asst shift supvr N C Central Univ rRt 3 Roxboro N C
" illian T Mrs retd h201 Raynor St
" illie L Mrs h1422 Maplewood Dr
" I emp Byrd's r520 Hardee St Apt 1
" Iargt R sec Genl Tel rRt 1 Bx 47½ Rougemont NC
" Iarshall & Minnie W; driver State Of N C h120 Junction Rd
" Iarvin C & Annie M; dispr Epes Transport Sys rRt 5 Bx 102
" Iary emp Central Carolina Farmers r412 S Briggs Av
" Iary F admn sec Duke Univ & Hosp rRt 1 Old Murphy Sch Rd
" Iary J Mrs h1008 E Club Blvd
" Ielvin stock clk Winn-Dixie
" Ielvin & Gracie; emp Perry Tires h220 Overlook Av
" Iichl T coordinator City Of Durham
" Iildred Mrs tchr aide Glenn Elem Sch r1206 Rosewood St
" H emp Big Star
" L h900 Springdale Dr
" Jr swtchmn Genl Tel rBx 586 Creedmoor N C
" scar F & Nellie T; retd h1601 Glendale Av
" am r2614 Kirk Rd
" atsy H Mrs clk Central Caro Bk & Tr rRt 5 Bx 172-A
" ay h2901 Wake Forest Rd Apt 11m
" ionda M cash Duke Univ & Hosp rRt 1 Bx 208
" obt retd h610½ Carlton Av

CASH
" Robt H swtchmn Genl Tel r4212 S Alston Av
" Roy Jr h1222 N Roxboro St
" Roy T & Margt Y; retd h1013 Wells St
" Roy T Jr lab S Swartz & Sons r1013 Wells St
" Steven emp Northgate Shoe Serv
" Susan studt r2614 Kirk Rd
" Susan L acctg clk Duke Univ & Hosp h500 Du Pont Cir Apt 34
" Susan L studt r3908 Brixton La
" T D h700 Morreene Rd Apt E14
" Thurman & Margt M; mech Durham Housing Authority h107 Meadow Lark Pl
" Thursher E courier Duke Univ & Hosp rRt 1 Roxboro NC
" Troy M & Ethel C h4431 Hope Valley Rd
" Vickie G Mrs recpt typ Central Caro Bk & Tr rRt 5 Bx 641d
" Virginia B Mrs ofc sec Hare & Yarley r3408 Marquis Dr
" Wm T & Helen C; retd h507 N Driver St
" Wm T Jr emp RTI r507 N Driver St

CASH'S USED CARS
(Jesse D Cash Jr), Large Selection Of The Cleanest Used Cars In Durham, Hardtops, Wagons, Convertibles, No Money Down, You Don't Need Cash To Deal With Jesse Cash The Walking Man's Friend, Walk In Ride Out, See Us Before You Buy, Open 6 Days A Week From 8 AM To 8 PM, 3323 Wake Forest Hwy (27703), Tel 596-2141 (See Index To Advertisers)

Cashion M B h901b Price Av
" Susan emt Triangle Ambulance & Convalescent Serv rRaleigh N C
Cashman Mary E retd h2616 Erwin Rd Apt C6
Cashwell Alex C & Violet D; mtcemn Roberts Assocs h36 Hoover Road Apartments
" Florist Inc H F Cashwell Jr Pres Mrs E C Dennis V- Pres Mrs P H Cashwell Sec-Treas 2611 Chapel Hill Blvd
" H Ethel Mrs retd h614 E Markham Av
" Harry F Jr & Patricia H; pres Cashwell Florist rRt 2 Chapel Hill N C
" Patricia H Mrs sec treas Cashwell Florist rRt 2 Chapel Hill NC
Casmer Jerry r901 Chalk Level Rd Apt K12
Casner Donald E & Darla H; tech IBM h1504 Sedwick Rd
Cason Sandra studt r2218 Fitzgerald Av
Casonta Linda mgr N C Fitness Center r311 S L. Salle St
Casper Gaylord studt h410 E Pilot St Apt A8
" Jeannette ofc sec Penny Furn r413 N Hyde Park Av
" John L & Jeanette F; with State Hwy Comn h413 N Hyde Park Av
" R A & Saddy h2808 Carver St
" Sandy L sec Duke Univ & Hosp r2208 Carver St
Casperson Gary J pilot Genl Tel rCary NC
Cassada Margt M food serv aide Duke Univ & Hosp rAsheville NC
Cassano Wm F hse staff Duke Univ & Hosp r4605 Bennett Memorial Rd
Casseday See Also Cassedy And Cassidy
" John H & Margt; asst prof Duke Univ & Hosp h2711 Augusta Dr
" Margrid E sec Duke Univ & Hosp r2711 Augusta Dr
Cassel See Also Cassell And Castle
" Emma K retd h2616 Erwin Rd Apt C1
Cassell Harry dietetics supvr Duke Univ & Hosp r4146 Hope Valley Rd
" Robt phys r2815 Chelsea Cir
Casselman R h301 Swift Av
Cassidy See Also Casseday And Cassedy
" Patricia mgr The Nearly-New Shoppe rHillsborough NC
" Theo V sr analyst programmer Duke Univ & Hosp rRt 1 Hillsborough NC
" Virgie B (Wid Rufus) retd h1112 Juniper St
Cast T Ivan credit mgr Smith's Furn r3408 Marquis
Casterlow Ernest T & Ingrid E; lift opr Burl Indus h11 Manson Pl
" Ingrid E coordinator N C Central Univ r11 Manson Pl
Castillo Alice L sr med technologist Duke Univ & Hosp h600 Brighton Rd

MADISON'S
682-8904
61 WELLONS VILLAGE SHOPPING CENTER 1000 N. MIAMI BLVD. (27703)

Mechanics and Farmers Bank
All Locations P.O. Box 1932 (27702) All Locations Tel. 683-1521
Office 116 W. Parrish St.
Fayetteville Street Branch 615 Fayetteville St.,
Duke Street Branch, Mutual Plaza

JAMES A. SMITH & SON, INC.
PLASTERING CONTRACTORS DRYWALL
FIREPROOFING — PLASTERING — STUCCO — EXPOSED AGGREGATES — DRYWALL
CAROLINAS BRANCH ASSOCIATE MEMBER AGC
540 Gulf St., P.O. Box 11248 Durham, N.C. (27703)
Tels. . 596-8289, 596-8280

Weldon's Jewelers Inc.
FINE DIAMONDS—WATCHES—JEWELRY
Expert Watch and Jewelry Repairing
NORTHGATE SHOPPING CENTER
On The Mall
Tel. 286-0539

Call Us On Anything You Need In The Way of
Brick — Paving Brick — Fireplace Screens and Dampers
Triangle Brick Co.
ROUTE 4, BOX 60 DURHAM, NORTH CAROLINA 27713
DURHAM: (919) 544-1796, RALEIGH: (919) 828-2070
IN NORTH CAROLINA CALL: TOLL FREE NO. 800-672-

CASTILLO
" Antonio electronic sup mgr Duke Univ & Hosp r871 Louise Cir
" Barry Del asst city mgr City Of Durham
" Fannie sec Duke Univ & Hosp r871 Louise Cir
" Leo h871 Louise Cir
Castle See Also Cassel And Cassell
" Betty G dental asst Milo Hoffman Jr r5727 Claremore Dr
" Deborah K Mrs tel sls N C Mut Whol Drug rPO Bx 572 612 14th St Butner NC
" E P h5127 Revere Rd Apt 16
" Elsie P Mrs asst ofc supvr L & M r1717 Kirkwood Dr
" Everett P & Shirley P (Castle's Hdw) h16 Manor Ct
" Jesse W lab City Of Durham
" Larry whse supvr Colonial Flooring & Accoustical r5727 Claremore Dr
" Larry emp Am Tob h4216 Garrett Rd Apt K2
" Lee pres Med-Chem Instruments r123 Weeklow La
" Leyroy H & Sue S; mfrs rep h123 Wicklow La
" Roy E & Madge F; formn I C N Corp h2509 Fairlawn Rd
" Shirley P Mrs (Castle's Hdw) rParkwood Manor Apts
" Wallace J & Elsie P; formn Univ Leaf Tob h1717 Kirkwood Dr
Castle's Hardware (Everett P & Mrs Shirley P Castle) 5120 Revere Rd
Castleberry Betty h408a Raynor St
" Ernest R mach L&M h1213 W Murray Av
" James D & June V; supvr Pic'n Pay Shoes rThomas Rd
" James D guard Vanguard Security Serv rRt 6 Bx 264
Caston Deborah M staff nurse Duke Univ & Hosp rBlack Mountain NC
" Gwendolyn charge control clk Duke Univ & Hosp r2404 Chapin St
" Michl & Gwen; brakemn Sou Ry h506 Burlington Av
" Richd studt h1106 Douglas St Apt D233
" Wm C & Iola; retd h2531 Bluefield St
Castona Bob mgr Eckerd Drug Store
Castonguay Brenda F aud Genl Tel r1422 Wyldewood St Apt B2
" Wm M acct Genl Tel h1422 Wyldewood Rd Apt B2
Castrovinci Connie Mrs retd h3060 Colony Rd Apt D
" Fredk N & Phyllis J h2116 Sunset Av
" Phyliss A customer serv rep Central Caro Bk & Trust
" Phyllis G Mrs teller Central Caro Bk & Tr r3301 Shannon Rd Apt 16d
Castulias Maggie (Wid Bill) h519 E Main St Apt 506
Casual Corner Janice V Clayton Mgr 209 Northgate Shop Center
Catala Denepra K (Wid Emanuel D) retd h1911a House Av Apt 28
Catchings Millie h2841 Chapel Hill Rd
Cate Esther H Mrs retd h921 Dacian Av
" Mary Ann D chapel hill sec Southland Assocs rRt 8 Bx 486a Chapel Hill NC
" Wm R & Joyce M; admn Genl Tel h411 Argonne Dr
Cates A Cecil h3720 Rivermont Rd
" A G Jr emp Reeves Simm r1005 E Peabody St
" A Roney exec dir Alcoholism Info Cntr
" Ada C h501 Dowd St
" Albert C lab formn City Of Durham
" Alice h2722 Erwin Rd
" Alice A h912a Berkeley St
" Allie M retd h1118 Clarendon St
" Amoco Service Station (Arth G Cates) 2121 Angier Av
" Angela S ctr D C May Co r1005 E Peabody St
" Arth ship clk Reaves & Co rPeaboby St
" Arth C & Ruth H; security guard Flav-O-Rich h1003 Benning St
" Arth G & Dorothy B (Cates Amoco Serv Station) h1005 E Peabody St
" Aubrey T & Margt P; opr Am Tob h2226 Summit St
" B Wiley & Hannah C; retd h422 Sowell St
" Bessie resocialization wkr County Dept Social Servs r3620 Dearborn Dr
" Bill R & Faye J; studt h2523 Chapel Hill Rd
" Billie W & Bertha W; mkt mgr Winn-Dixie h2903 Davie Dr
" Bobby emp Convient Food Mart rEdgemont NC
" Bobby R & Doris R; research asst L & M h1100 W Murray Av
" C J Mrs retd h1005½ Virgie St

CATES
" Camellia R sr clk typ Duke Univ & Hosp r2912 Camberly D
" Candace file clk Croasdaile Clinic r1107 Park Av
" Cath retd h123b Dunstan St
" Cath Y Mrs h1006a Juniper St
" Charles Jr mech County Schs rBahama Rd
" Charlie mech County Bd Of Educ rRt 1 Bx 411 Bahama NC
" Claiborne & Bonnie; pntr h901 Pleasant Dr
" Clarence L & Dolly M; driver Giant Portland Cement h1208 Cole Mill Rd
" Claude J & Virgina M; fxr L & M h1412 Hudson Av
" Clinton h109b Roberson St
" Clyde H & Evelyn M; mail clk Wachovia Bk & Tr h3012 Mossdale Av
" Colon C & Gladys T; retd h109 Cherry Grove St
" Coy & Pearlie M; splr rm wkr Burl Indus r819 Clarendon S
" Cynthia h2507 S Roxboro St Apt 35
" Danl r111 W Moline St
" Danny R emp Food Mart r1005 E Peabody St
" David emp Amos & Andy r2722 Erwin Rd
" Dee Anna L Mrs ofc Lowes Of Durham r1914 Essex Rd
" Dewey W power plant supvr L & M r1014 Ninth St
" Dezzee custdn Chewning Jr Hi Sch rRt 1 Hillsborough NC
" Dora M retd r827 Burch Av
" Doris r217 W Geer St Apt 4
" Doris R clk Durham Merchants Assn r1100 W Murray Av
" Doyle H & Loretta F (L & D Gro & Grill) rRt 1 Bx 74
" Earl T h1503 W Club Blvd
" Eddie ofc clk Carmichael & Co rHurdle Mills NC
" Edna R Mrs h1a Few Gardens
" Edw B & Ruth S; mould opr W D Lbr h1224 N Roxboro St
" Elma P (Wid James A) h1804 Guess Rd
" Elmer hsekpr Chewning Jr Hi Sch rRt 1 Hillsborough NC
" Elsie h1304 W Leon St Apt E
" Emma D (Wid Geo) retd h113 N Goley St
" Evelyn press opr Tuscarora Plastics Of N C rRt 2 Bx 328
" Evon r44 Hoover Road Apartments
" Faye D Mrs teller Central Caro Bk & Tr r4721 Staffoard D
" Frances Mrs mach opr L & M h2507 Albany St
" Fred & Kath H; driver Thomas & Howard h1221 Berkeley
" Fred emp Nello L Teer Co h205 Cushman St
" Fredk operating rm atndt Duke Univ & Hosp r1 Morning Glory Av Apt A
" Garland L & Emogene J; tech E P A h1717 Mason Dr
" Geneva P lpn Duke Univ & Hosp r16 Chapel Tower Apt G
" Geo W & Maggie H; whse hlpr Thomas & Howard h817 Roane St Rt 4
" Gladys L (Wid James L) retd h2612 W Knox St
" Goldsmith h1106 Liberty St
" Grace P (Wid John B) retd h203 Carver St
" Grover & Bessie; retd h3620 Dearborn Dr
" Harriet ofc mgr Southchem r5743 Pleasant Hill Dr
" Hattie emp Big Star h1011c Sherwood Dr
" Hazel R (Wid Henry H) retd r3310 Duke La
" Helen r3411 Winston Rd
" Henry retd h819 Midland Ter
" Henry G Jr retd h205 E Rockway St
" Henry L Jr & Faydene R; mach opr L&M h512 Craven St
" Ida G Mrs genl clk Crun & Forster Ins Co's h1935 Southwo Dr Apt 8
" J Henry & Evelyn G; tob wkr L&M h314a Wake Pl
" J P h1007 Hale St
" J Richd & Carolyn F; emp Eastern Air Lines h2819 Herring Blvd
" Jack N stock clk A & P rRt 5 Bx 291
" James B mach opr Am Tob h212 Cherry Grove St
" James L & Anna M; pntr h112 N Plum St
" James T mail clk Duke Univ & Hosp r2912 Camberly Dr
" James W lndry equip opr Duke Univ & Hosp r820½ Exum
" Janet S h1118 Clarendon St
" Janice W med technologist Duke Univ & Hosp rRt 2 Creedmoor NC
" Jean press opr Tuscarora Plastics Of N C h820½ Exum St
" Joe dishwasher Honey's Drive-In
" John h445 Jim Lyon Rd Rt 8
" John C & Carolina K; with Downtowner Mtr Inn h2108 Sunset Av

MATTHEWS BODY SHOP, INC.
PHONE 596-6410 OR 596-6759
3401 Wake Forest Road
Durham, North Carolina (27703)

HAYES DENTAL ART STUDIO
215 N. Gregson St. (27701)
682-5410

Belk Leggett
Durham's Largest Department Store
FREE PARKING
South Square Mall, Chapel Hill Blvd. 493-3411

CATES
" John C Jr tchr r2108 Sunset Av
" John M roofer Budd-Piper Roofing r3307 Draper St
" Johnny M & Barbara C; emp City Of Durham h105 Higbee St
" Juanita Je med transcriptionist Duke Univ & Hosp r3002 Omah St
" June h1604b Fay St
" Karen M tchr Pearsontown Elem Sch r530 E Hardee St Apt 3
" Karen O ins claims processor Duke Univ & Hosp rPO Bx 175 Efland NC
" Laura h1110 South St
" Lena H laby tech Duke Univ & Hosp r1221 Berkeley St
" Leroy h1122 Lancaster St
" Lillian retd r1301 Morehead Av
" Lonie Mrs cafeteria wkr Northern Hi Sch rBx 119 Midland Rd
" Loretta F Mrs clk L & D Gro & Grill rRt 1 Bx 74
" Lucy B Mrs h1105 South St
" Lucy S Mrs bkpr Pub Hdw r3720 Rivermont Rd
" Lula h1008½ Lamond Av
" Lula h608 Watts St
" Maggie prsr Old Farm Glam-O-Rama
" Margt T Mrs sec J-Rod Inc h1010 Iredell St
" Mary teller Central Caro Bk & Trust
" Mary E h103 S Elm St
" Mary F Mrs retd h110 Beasley Av
" Mary M Mrs line wkr Amphenol h1224 S Roxboro St
" Mc Kinley & Caroline R; retd h505 Dowd St
" Michl R & Cindy B h1113 9th St
" Missie tchrs aide Scarborough Nursery Sch r1323 Faye St
" Mona Lisa ofc asst Pub Hdw h2808 Guess Rd
" Nancy P asst sec Liberty Bk & Trust h3022 Colonial Apts Apt 27d
" Natalie T research tech Duke Univ & Hosp rHillsborough NC
" Nellie hH13 Westover Park Apts
" Nellie retd h1001 Morehead Av
" Nina F (Wid Foy A) clk Scott & Roberts h1113 Clarendon St
" Norman slsmn Moddox Sup h1714 Forest Rd
" Oma H Mrs h1014 9th St
" Otho L & Nellie V; retd h402 Boswell St
" Otis driver Branch Moving & Stge r817 Rome St
" Pamela h1712 Forest Rd
" Patricia B med technologist Duke Univ & Hosp h1908 Ruffin St
" Pauline press opr Tuscarora Plastics Of N C rRt 2 Bx 328
" Pearlie waitress Morgan's Restr r819 Clarendon St
" Peggy A lndry wkr Duke Univ & Hosp h917b Virgie St
" Phil slsmn Electrolux rChapel Hill NC
" Philip B & Nancy S; sanitarian County Health Dept rChapel Hill NC
" Phillip T & Helen M; emp Burl Domestic h1820 Northgate St
" Phyllis h3020 E Weaver St Apt 8
" Randall W & Juanita J; meter rdr Pub Serv h1117 Fiske St
" Rheudelle T Mrs retd h2005 Englewood Av
" Rheunie custdn Chewning Jr Hi Sch rRt 1 Bx 210 Hillsborough NC
Richd emp U Of NC r1010 Iredell St
Richd r3012 Mossdale Av
Ricky & Wanda h901 Chalk Level Rd Apt D11
Ronald L r1221 Berkeley St
Rosa B Mrs retd h1009 Oakland Av
Rosaline data terminal opr Duke Univ & Hosp r1217 N Alston Av
Rose F Mrs retd h123 S Guthrie Av
Ruth retd h314 Carver St
Sam O & Edith S; emp L & M h2414 Shenandoah Av
Saml h413 N Maple St
Saml Jr & Sylvia M; retd h1202 Cooper St
Sarah asmblr Gold Kist Poultry h1515 Lakeland St Apt B1f
Sarah D Mrs retd h1117 N Roxboro St
Sheila h4b Few Gardens
Shelia P linewn L & M Tob r1a Few Gardens
Stanley mech Western Auto Sup r236 Hester Rd
Steph med records clk Duke Univ & Hosp r809 Shay Dr
Stephen H & Louise M; servmn Western Auto Sup h809 Shay Dr
Sue accts exec Inform Inc r2819 Herring Blvd
Thelbert automotive mech City Of Durham

CATES
" Theron E r1503 W Club Blvd
" Thos retd r1224 S Roxboro St
" Thos J & Cath M h210 S Goley St
" Thos L studt r210 S Goley St
" Thos W & Essie M; retd h2404 W Knox St
" Tonny & Martha; electn Johnson Controls h3321 E Oak Dr
" Tonya r1110 South St
" V h20h Carriage House Apts
" Veiola h1321a Fay St
" Vicki emp Belk's r2507 Albany St
" Victor T & Hazel M; slsmn Electrolux h221 Monmouth Av
" Victoria recpt Dr Buckley Cozart r200 Seven Oaks Rd
" Virgie H Mrs retd h3310 Alabama Av
" Virginia L med sec Duke Univ & Hosp rPO Bx 167 Hillsborough NC
" W studt r2752 Middleton St Apt 24c
" Wanda L sr clk typ Duke Univ & Hosp r723 Justice St
" Wm D driver Smith Transfer h807 W Trinity Av Apt 105
" Wm W tv repr Lowes Of Durham r2722 Erwin Rd
" Willie D h321 Thelma St
" Willie Mae h513b Martha St
" Williestone baby sitter 505 Dowd St r505 Dowd St
" Worth & Juanita J; meter rdr Pub Gas h3002 Omah St
" Worth C & Virginia G; mgr Corcoran St Auto Pk h402 Carver St
Catherine's Stout Shoppe La Rue Woody Mgr clo 156 Northgate Shop Center
Cathy's Florist (Mrs Alvie B Cannova) 5112 Revere Rd
Catlett Charles T & Mary; emp IBM h1412 Sedwick Rd
" Edw L hsekpr Duke Univ & Hosp r206 E Enterprise St
" Elvedia A hsekpr Duke Univ & Hosp r2805 Ash St Apt A
" James L hsekpg & stockrm Duke Univ & Hosp r510 Boone St Apt 5
" Lucharity (Wid Otho) dist mgr Mt Calvary Jr Ch Home h206 E Enterprise St
" Lucharity B Mrs h1213 Liberty St
Catlin Mark ship rec clk Elec Sup rRt 1 Bahama NC
Cato Charles D & Linda Faye P; pharm Eli Lilly h3930 Swarthmore Rd
Catsburg Country Store (Billy O Watson) 1100 Old Oxford Hwy
Cattle John W & Lillian; retd h1233 N Miami Blvd
" Walter E h607 Bon Air Av
" Walter E h2809 S Dublin St
Cauce Cesar V data terminal opr Duke Univ & Hosp h907 Iredell St
Caudell Danl M & Thelma S; asst mgr Home Life Ins h21 Stoneridge Cir
" Thelma S Mrs tchr Carrington Jr Hi Sch r21 Stoneridge Cir
Caudic John Mrs h2613 Acadia St
Caudill Greek & Lynn h604 Hardee St Apt 2
" Lucy H hse staff Duke Univ & Hosp r60 Colonial Dr Apt D
" Robt L data terminal tech Duke Univ & Hosp h901 Chalk Level Rd Apt R14
" Terry Mrs sr undwrtg asst Crum & Forster Ins Co's r2417 Loftin Dr
Caudle Frances h503a Bernice St
" Roy & Shirley h1213a Eva St
" Vivian C Mrs clk N C Mut Life Ins h202 Colony Manor Apartments Bldg 1
" Willie L Mrs hsekpg Meth Retirement Homes rRt 1 Bx 163 Wake Forest NC
Caudry Morena S (Wid Lemuel) retd h424b Sowell St
Caudwell Sharon h1701a Gunter St
Caulder Cathy B studt r12c Few Gardens
" Earl mech Young Roofing r1319 Junction Rd
" James r3119 Colclough Av
" Lillian J Mrs h12c Few Gardens
" Linda r12c Few Gardens
" Sybil instr Atlantic Beauty College rJunction Rd
Caulfield John h2109 Chapel Hill Rd Apt 3
Caulter Patricia h901 Chalk Level Rd Apt J8
Causey Joel E Jr & Conner J; v-pres-sec Guaranty State Bk rRt 1 Bx 271-E Hillsborough NC
" Larry & Lynne; studt h1435 Newcastle Rd Apt C1
" Seaborn A & Shirley M; credit mgr Globe Finance h1141 Fiske St

HARRISS - CONNERS CHEVROLET Inc.
The Fastest Growing Chevrolet Dealer In Carolina
Chapel Hill — Durham Blvd. P.O. Box 2040 Chapel Hill, N.C. (27514)
Tels. Durham 493-2431 Chapel Hill 942-3191

DURHAM BUILDERS SUPPLY CO.
BUILDERS' SUPPLIES of All Kinds
BUILDERS' HARDWARE
BUILDING SPECIALTIES
Customer Parking
105 S. BUCHANAN BLVD. (27701)
Phone 688-1381

CLAUDE M. MAY, Inc.
Painting — Papering — Interior Designing
AMPLE PARKING SPACE
101 W. Main St. (27701) Tel. 682-9348

THALHIMERS
ONE OF THE SOUTH S NEWEST AND MOST COMPLETE DEPARTMENT STORES
All Stores Tel. 286-7751
Lakewood Shopping Center
Northgate Shopping Cente

Brame SPECIALTY COMPANY Inc.
Janitor Supplies — Office Products — Industrial Papers — Laundry Supplies
Wholesale Paper — Customized Designing — Matched Packaging — Napkins — Place Mats
949 WASHINGTON STREET, (27701)
TELEPHONE 682-5421

CAUTHEN
Cauthen Walter J & Bertha H; mfg Gunter & Cook h113 E Club Blvd
Cavacco Lucilla Mrs smstrs Johnson-Forrester rHillsborough NC
Cavaco L r1322 Seaton Rd
Cavalaris Stratos h526 E Main St
Cavalier Inn Johnnie M Bryant Mgr 4026 Chapel Hill Blvd
Cavanagh G S prof Duke Univ & Hosp h42 Kimberly Dr
" Susan C library staff Duke Univ & Hosp r8 Chancery Pl
Cavanaugh Betty patient care asst Duke Hosp h2312 Quincy St Apt 1
Cave Danny mgr Radio Shack h901 Chalk Level Rd Apt A3
" L h1505 Duke University Rd Apt 8k
Cavello Amy sec Durham Merchants Assoc r906 W Trinity Av Apt 4
Cavenar Jesse O Jr assoc prof Duke Univ & Hosp rChapel Hill NC
Cavender Finis L & Jeanie; emp Beckton Dickinson h2307 Rada St
" Julia staff nurse Duke Univ & Hosp rChapel Hill NC
Cavin Wade L & Jean G; pres-treas Cavin's h2201 Pershing St
Cavin's Inc Wade L Cavin Pres-Treas J Gordon Gibbs Jr Exec V-Pres bus machs 1201 University Dr
Caviness Carolyn N tchr aide Oak Grove Sch r1321 Mineral Springs Rd
" Eliz lpn Duke Univ & Hosp r1415 Horton Rd
" Lisa J clk Zale's r2616 Davie Dr
" Mary J ofc mgr Zale's r2616 Davie Dr
" Robt L & Clara G; constn wkr Gold Kiss h814d Arnette Av
" S W h907 Chalk Level Rd
" Sarah h1479 Newcastle Rd Apt A2
" Shirley Mrs elig spec County Dept Social Servs r5713 Claremore Dr
Cawley J C h204 N Maple St
Cawthorne Bettie V ofc sec Duke Univ & Hosp h3520 E Oak Dr
" Ellen key punch opr Data Servs
" M V cable splicer Genl Tel rRt 4 Bx 373
" Michl C installer opr Genl Tel r1410 Wyldewood Dr Apt C2
" Mike & Patsy; emp Genl Tel h4821 Kendridge Dr
" Patricia C recpt Drs Glasson & Lang rRt 5 Bx 469b
Cayton Danny ship W D Lbr rTorredge Rd
" Geo h2801 Hillsborough Rd Apt D
" Jahue W equip instlr Genl Tel rBx 323 Torridge Rd Rt 8
" Lawrence W & Minnie E; retd h821½ Iredell St
" Lawrence W & Birley; formn Rebarco Constn h2608 W Knox St
" Lillie M Mrs (Lillie Mae's Hair Styling) h2630 Lawndale Av
" Udell R & Doris; supt opr & mtce D P Co r141 Lin Tilley Rd
Caywood C L h301 Swift Av
Ce-Bet Manufacturing Co (Cecil O Locklear) fishing tackle mfrs 2409 Chapel Hill Rd
Cearnal Johnny E tchr Bragtown Elem Sch rPO Bx 157 Hillsborough NC
Cearnel Mabel D cook Duke Univ & Hosp rRt 2 Bx 38 Creedmoor NC
" Robt b u roofer Budd-Piper Roofing r2115 Cheek Rd
Cebe Bess M Mrs admn sec Duke Univ & Hosp h3090 Colony Rd Apt A
Cecil Bennett D hse staff Duke Univ & Hosp r2608 Cohnwood Dr
" David USN r1803 Euclid Rd
" Debra S med technologist Duke Univ & Hosp r2608 Cohnwood Dr
" Donald J & Helen M; mach IBM h1803 Euclid Rd
" Douglas D studt r1803 Euclid Rd
" Howard B Jr slsmn Morgan A M C Jeep rEfland NC
" Nancy studt h1315 Morreene Rd Apt 23f
" Pamela C clk-typ Duke Univ & Hosp rRt 2 Bx 411 Hillsborough NC
" Suzanne ofc sec U N C r1803 Euclid Rd
" Wayne T mech Triangle Volkswagen rRt 1 Bx 225 Efland NC
Cedar Terrace Mobile Home Park (Mrs R E Daniel) 4137 Chapel Hill Rd
" Terrace Office Plaza 3333 Chapel Hill Blvd
Cederas Michl S & Penelope K; mgr Two Guys h2506 Tryon Rd
Cederquist Clarence H phys assoc Duke Univ & Hosp rPO Bx 22a Sea Level NC

CEDERQUIST
" Martha E clk-typ Duke Univ & Hosp rP O Bx 22a Sea Level NC
Cedras Nancy B sr clk typ Duke Univ & Hosp r2503 Englewood Av
Cekada Louise L (Wid Emil B) h915 Green St
Celko Robt J emp Xerox h1305 Glendale Av
Cell John W faculty Duke Univ & Hosp rChapel Hill NC
" Mary L med sec Duke Univ & Hosp h707 Louise Cir Apt J
Cemate J h700 Morreene Rd Apt B8
" Kathy A staff nurse Duke Univ & Hosp r700 Morreene Rd Apt B8
Cemeron Wonza & Wilhelmenia L h1214b Spaulding St
Cenicola Susan L staff nurse Duke Univ & Hosp rRaleigh NC
Center Drug Store Of Durham Inc Wm Burch Pres-Treas 2844 N Roxboro Rd
" Furniture Co Inc Wade H Penny Pres 320 E Chapel Hill St
" Furniture Whse (Wade H Penny) 121 Hunt St
" Theatre I & II Charles H Lewis Mgr 2000 Chapel Hill Rd
Central Carolina Bank Snack Bar (Paul A Alford) confr 111 N Corcoran St
" Carolina Bank & Trust Geo W Hill Chairmn Bd 200 W Main St

CENTRAL CAROLINA BANK & TRUST CO

OFFICERS
GEORGE WATTS HILL
CHAIRMAN OF THE BOARD
W L BURNS JR
PRESIDENT
AND CHIEF EXECUTIVE OFFICER
EDWARD W BACK JR
EXECUTIVE VICE-PRESIDENT
FOY E GRUBB
SENIOR VICE-PRESIDENT
CONSUMER-CREDIT
JAMES L NICHOLSON JR
SENIOR VICE-PRESIDENT
COMMERCIAL LOANS
ARCH L BASS JR
VICE-PRESIDENT
HERBERT I CRABTREE
AUDITOR
KEVIN BURNS
ASSISTANT AUDITOR
EDWARD J CUNNINGHAM
VICE-PRESIDENT
OPERATIONS-DATA PROCESSING
VITO J CARRERA
ASSISTANT DATA PROCESSING OFFICER
MRS CAROLYN G ELLIOTT
ASSISTANT OPERATIONS OFFICER
J SCOTT EDWARDS
VICE-PRESIDENT
CREDIT ADMINISTRATION
J KENT FAWCETT
VICE-PRESIDENT
DIRECTOR OF PERSONNEL
E BURKE HOBGOOD
VICE-PRESIDENT
HENRY S LOUGEE
VICE-PRESIDENT
FRANK B McKINNEY
VICE-PRESIDENT-DURHAM BRANCHES
R L MUTTER
VICE-PRESIDENT EFT
DAVID P SHAW
VICE-PRESIDENT INVESTMENTS
A B TAYLOR
VICE-PRESIDENT AND COMPTROLLER
BENJAMIN C THAXTON
VICE-PRESIDENT
LEE R WILLIAMS
VICE-PRESIDENT

Wm. Muirhead Construction Co. Inc.
COMMERCIAL • INDUSTRIAL • HIGHWAY
General Offices 682-9215
Muirhead Asphalt 682-9219
Constructors Concrete 682-9211
Building Supplies And Shop 682-9214
1435 Camden Av. At N and W R.R. (27704)
P.O. Box 2012 (27702)

REALTOR®
SOUTHLAND ASSOCIATES
212 N. Corcoran St. Durham, N.C. (27701) and Duke St. at Horton Rd. Call 688-8121
Realtors and Insurors
MEMBER NATIONAL ASSOCIATION OF INSURANCE AGENTS

GREY STONE BAPTIST CHURCH
2601 HILLSBOROUGH ROAD (27005) TEL. 286-2281

CENTRAL CAROLINA BANK & TRUST CO—CONTD
VISA/MASTER CHARGE-LEASING
MRS LYNDA BROWNING
ASSISTANT VICE-PRESIDENT
MRS VIRGINIA H CARLTON
ASSISTANT VICE-PRESIDENT
RICHARD L FURR
ASSISTANT VICE-PRESIDENT
MICHAEL H CHAPPELL
ASSISTANT VICE-PRESIDENT-
BRANCH MANAGER
MRS HALLIE D COPPEDGE
ASSISTANT VICE-PRESIDENT
J C DAILEY JR
ASSISTANT VICE-PRESIDENT-
BRANCH MANAGER
JOHN P GREENE
ASSISTANT VICE-PRESIDENT
W ERIC O'BRIAN
ASSISTANT VICE-PRESIDENT
MRS DORIS F O'NEAL
ASSISTANT VICE-PRESIDENT-
BRANCH MANAGER
J TIMOTHY O'ROURKE
ASSISTANT VICE-PRESIDENT
JOSEPH B PHILIPS
PROPERTY OFFICER
TONY L POPE
ASSISTANT VICE-PRESIDENT-
BRANCH MANAGER
C ALLAN REISS
ASSISTANT VICE-PRESIDENT
MRS HYACINTH C RICE
ASSISTANT VICE-PRESIDENT
WILLIAM C SCOTT
ASSISTANT VICE-PRESIDENT
LARRY G WAYNE
ASSISTANT VICE-PRESIDENT-
BRANCH MANAGER
MISS BARBARA B ADAMS
PERSONNEL ADMINISTRATION OFFICER
CARL E WICKER JR
ASSISTANT TREASURER-
T R BOWLING
ASSISTANT TREASURER
MRS RAMONA Y BYRD
CUSTOMER SERVICE OFFICER
MRS MARIAN L CLARK
ADMINISTRATIVE OFFICER
MRS LOIS P COPELAND
ASSISTANT AUDITING OFFICER
ROBERT D COPELAND JR
ASSISTANT TREASURER
W DAVID FAIRCLOTH JR
ASSISTANT TREASURER AND BRANCH
MANAGER
LYNWOOD PARRISH
ACCOUNTING OFFICER
MISS JEAN FINCH
ASSISTANT ACCOUNTING OFFICER
MRS HILDA P GILLIAM
ASSISTANT TREASURER
MRS EDNA F HUTCHINS
ASSISTANT VICE-PRESIDENT AND BRANCH
MANAGER
THOMAS V HARRIS
ASSISTANT TREASURER
W LEE HARRISS
ASSISTANT TREASURER
KENNETH E JAMISON
ASSISTANT TREASURER
EUGENE A LINDSEY
ASSISTANT TREASURER
JAMES Q D MALLARD
ASSISTANT TREASURER
BOBBY K MANGUM
ASSISTANT TREASURER

CENTRAL CAROLINA BANK & TRUST CO—CONTD
WILLIAM F MARTINEZ
ASSISTANT TREASURER
AND BRANCH MANAGER
JAMES M MC LEAN
ASSISTANT TREASURER
MRS BARBARA C MORGAN
ASSISTANT TREASURER
W HAROLD PARKER JR
ASSISTANT VICE-PRESIDENT
MISS MILDRED C SMITH
ASSISTANT TREASURER
C B TART JR
ASSISTANT TREASURER AND BRANCH
MANAGER
EARL W TUNSTALL
ASSISTANT TREASURER
JEFFREY L TUTTLE
ASSISTANT MARKETING OFFICER
MRS ANN K UNDERWOOD
ASSISTANT OPERATIONS OFFICER
C E MOORE JR
ASSISTANT TREASURER
AND BRANCH MANAGER
STUART R McAFEE
ASSISTANT TREASURER
AND BRANCH MANAGER
J LLOYD WATKINS
ASSISTANT TREASURER
AND BRANCH MANAGER
RICHARD W EVERY
ASSISTANT VICE-PRESIDENT
AND SECRETARY
MRS INEZ L FERGUSON
ASSISTANT SECRETARY
A H GRAHAM JR
COUNSEL
TRUST DEPARTMENT
RICHARD J POTTER
SENIOR VICE-PRESIDENT-
SENIOR TRUST OFFICER
J S AGNEW
VICE-PRESIDENT-
TRUST INVESTMENT OFFICER
K COFFIELD KNIGHT
VICE-PRESIDENT AND
TRUST OFFICER
NORWOOD A THOMAS JR
VICE-PRESIDENT AND
EXECUTIVE TRUST OFFICER
ROBERT L BRADSHAW JR
VICE-PRESIDENT AND
TRUST OFFICER
R L ROYCROFT JR
TRUST OFFICER
HARVEY W ENNIS
TRUST OFFICER
MRS ALBERTA C BUXTON
ASSISTANT TRUST OFFICER
MRS MELBA L WILLIAMS
TRUST OFFICER
MRS BROOKS P NORMAN
ASSISTANT TRUST OFFICER
MRS KATIE L POE
ASSISTANT TRUST OFFICER
ROBERT C MONTAGUE
TRUST OFFICER
G KIRK PRIGGEN
TRUST OFFICER
STEVEN D TEMPLETON
TRUST OFFICER
JODY K MINOR JR
LEASING OFFICER
KENNETH A THOMPSON
PURCHASING OFFICER
MAIN OFFICE
1ST 2D 3D 4TH AND 15TH FLOORS

Southern Real Estate Management & Consultants, Inc.
Serving the South in...
Management and Real Estate Sales
MLS
613 Vickers St.
P.O.Box 195
Durham, N.C. 27702
Tel. (919) 682-8171

CHAMBERS TROPHIES AND PRO SHOP INC.
688-7495
227 Wellons Village Shopping Center (27703)

DIAL 682-6111
YELLOW CAB
DELIVERY SERVICE
DIAL 682-6111

Dodge Cars Dodge Dodge Trucks
ILDERTON DODGE CO.
51 YEARS WITH DODGE
CARS AND TRUCKS
Tel. 682-5787
SALES AND LEASING
806 W. Main St. (27701)

Established 1872
J. Southgate & Son INCORPORATED
FIRE — CASUALTY — AUTOMOBILE — BURGLARY INSURANCE SPECIALISTS
BONDS — MARINE — HOSPITALIZATION — HEALTH and ACCIDENT — LIFE
1013 Broad St., P.O. Box 1651 (27702) Phone 286-290

CENTRAL CAROLINA BANK & TRUST CO—CONTD
CENTRAL CAROLINA BANK BLDG
111 N CORCORAN ST (27701)
PO BOX 931 (27702)
TELEPHONE 682-9111
OPERATIONS CENTER
423 MORRIS ST
BRANCHES
601 WELLONS VILLAGE SHOPPING CENTER
916 N MIAMI BLVD
DUKE MEN'S UNION BLDG
1122 BROAD ST AT CLUB BLVD
FOREST HILLS SHOPPING CENTER
1231 UNIVERSITY DR
RIVERVIEW OFFICE
4914-D ROXBORO RD
NORTHGATE SHOPPING CENTER
916 W CLUB BLVD
HILLSBOROUGH ROAD OFFICE
3459 HILLSBOROUGH ROAD
BRAGTOWN OFFICE
3421 ROXBORO ROAD
TRIANGLE PARK OFFICE
INTERSECTION N C HIGHWAYS NO 54 AND NO 55
BROAD STREET OFFICE
BROAD ST AND CLUB BLVD
CROASDAILE OFFICE
CROASDAILE SHOPPING CENTER
FAYETTEVILLE STREET OFFICE
FAYETTEVILLE ST AND RIDDLE RD
SOUTH SQUARE PLAZA OFFICE
SOUTH SQUARE PLAZA SHOPPING CENTER

" Carolina Bank & Trust Co 1821 Hillandale Rd
" Carolina Bonded Warehouse Inc Ollie N Yergan Pres- Treas F R Yergan V-Pres Mrs Leonore W Yergan Sec mdse whse 804 Angier Av

CENTRAL CAROLINA FARMERS INC

G B De Loatche General Manager, John W Hamby Jr Assistant General Manager And Manager Egg Marketing, R G Hughey Controller, Charlie Finch Credit Manager, Arnold Capps Manager Cold Storage, And Meat Processing, C T Peel Manager Seed And Farm Supplies, Mark Davis Director Farm And Home Stores, Larry Johnson Manager Trucking, L W Crabtree Manager Livestock Production And Marketing, C T Bull Chief Accountant, Murray Pickett Manager Durham Farm And Home Store, W D Easley Jr Manager Feed Plant, Malcolm Dunkley Manager Advertising, Markets Poultry, Eggs, Hams, Grain, Seeds And Livestock And Sells Feed, Seed, Fertilizer And Farm Supplies, Shrubbery, Gasoline And Oil Distributors, 801 Gilbert St, PO Box 1452 (27702), Tel 682-6141 (See Index To Advertisers)

" Carolina Farmers Inc (Sup Center) Charles T Peel Mgr 1143 Latta St
" Carolina Farmers Service Station John Franklin Mgr 1000 Gilbert St
" Carolina Farmers Service Station John Franklin Mgr 801 Gilbert St
" Electric Motor Co (W B Wheeley & C E Von Cannon) sls & serv 1309 Angier Av
" Engineering & Contracting Corp 201 W Parrish St 3d Fl

CENTRAL LEAF TOBACCO CO INC

L D Blackwell Jr President, R W Toler Assistant Vice-President, Jean C Hayes Secretary-Treasurer, Tobacco Dealers, 1400 E Geer St (27704), PO Box 1127 (27702), Tel 682-5468

" Uniform & Linen Supply 800 N Mangum St
Centry Junious & Rosa; sr food serv aide Duke Univ & Hosp h2202 Apex Rd

TARHEEL INSULATION CO., INC.
Insulation
286-0043
2710 Edmund St. (27705)

CENTRY
" Rosa sr dietetics supvr Duke Univ & Hosp r2202 Apex Hwy
" Rose J emp Burl Indus h1607 E Main St

CENTURY 21 M D FLETCHER ASSOCIATES

(M D Fletcher Jr) "Quality Built Homes" Residential Sales And Appraisals, VA, FHA And Conventional Loans, Custom Built Homes, Acreage And Farms, Land Developers, Call Us We Can Help Your Realty Needs, 3205 Guess Rd (27705) Tel 471-1596, Night Tel 383-4322 (See Index To Advertisers)

CENTURY 21 ROGERS & ROBBINS Reginald H Rogers, Daniel M Robbins Sales Agents For Brogden Heights, Specializing In VA And FHA Loans, Free House Appraisals, Full-Service Brokerage, 2121 Guess Rd (27705), Tel 286-5511

Cepelak Larry J & Cheryl E; mgr Darryl's 1890 Restr & Tavern h809 W Markham Av
Ceramic Art Studio (Mrs Eufaula D Ferrell) 1825 Chapel Hill Rd
Ceres Deborah A clk Central Caro Bk & Tr r615 Bernice St
" Ellar D clinic asst Duke Univ & Hosp r615 Bernice St
" Geo D & Ella D; jan Liggett Group h615 Bernice St
Cerf Lawrence E programmer City Of Durham
Cerilli Laura acct exec Inform Inc rHurdle Mills NC

CERTIFIED ELECTROLYSIS CENTER Jean K Bowman And Louise E Lamm Co-Owners, Permanent Hair Remover By Appointment, Free Consultation, Professional Bldg, 1200 Broad St (27701), Tel 286-3890, Res Tel 477-4343

Chabotte Betty J asst cafeteria mgr Oak Grove Sch r2818 Broad St
" Leo N & Betty; mech formn County Bd Of Educ h2818 Broad St
Chaddock Jack B faculty Duke Univ & Hosp r10 Learned Pl
Chadwick Charles D & Ophelia; retd h607 Gattis St
" David N Jr & Ruby H; clk Am Tob h2613 Dominion St
" Donald data terminal opr Duke Univ & Hosp r3600 Tremont Dr Apt G10
" James G equip opr Duke Univ & Hosp rBeaufort NC
" Robt B & Pam; right of way agt State Dept Trans & Hwy h119 Bradley Cir
" V r3600 Tremont Dr Apt G10
Chafe Wm H faculty Duke Univ & Hosp rChapel Hill NC
Chaffin Anne Mrs admn sec Meth Retirement Homes r2406 W Club Blvd
" Emma r301 Archdale Dr
" W B & Anne B; benefits counselor Vets Admn h2406 W Club Blvd
Chaiken Leon E & Dorothy L; retd h2737 Dogwood Rd
Chalen Apartments (Louis C Roberts) 316 S Gregson St
Chalmers Bessie C h622 Hoyle St
" Coy & Lillie H; retd h612 Burlington Av
" Lacy & Ruby H; plstr h616 Burlington Av
" Nancy C head nurse Duke Univ & Hosp r2210 Dakota St
" Steve h901 Chalk Level Rd Apt U12
" Steve D pub safety ofcr City r616 Burlington Av
" Steven W emp City Of Durham

CHAMBER OF COMMERCE (See Greater Durham Chamber Of Commerce)

Chamberlain See Also Chamberlin
" Anne G h2106 Front St Apt E1
" B R Jr & Eliz S; analyst State Emp Comn h144 Emerald Cir
" Cindy recpt Davis C R Chiropractor rRt 6 Raleigh
" Colleen J Mrs searcher L&M h311 S La Salle St Apt 31d
" Frances L Mrs h904 N Buchanan Blvd
" Jas L Jr mgr Fast Fare h2505 N Roxboro Rd
" Leigh O Mrs alterations Johnson-Forrester r310 W Corporation St
" Linda h1505 Duke University Rd Apt 8a
" Lockwood F & Shirley M; supvr County Dept Of Planning & Zoning Insps h2712 Independence St
" Lois M Mrs ofc sec Caro A-C Serv rRt 2 Bx 399
" Malcolm L & Peggy; mtce electn N C Mut Life Ins h802 E Ellerbee St
" Phillip M servmn Caro A-C Serv h1500 Edgevale Rd
" Richd E & Leighola G; retd h310 W Corporation St

Dutch Boy
DUTCHVILLE BUILDERS SUPPLY, Inc.
COMPLETE LINE OF
BUILDING SUPPLIES - PAINTS - HARDWARE
PHONE 528-1591
Lake Rd., P.O. Box 705 — Creedmoor, N.C. (27522)
JOHNS MANV JM PRODUC

QUALITY CLEANING
SCOTT and ROBERTS Inc.
DURHAM'S FOREMOST CLEANERS
733 Foster St. (27701) Tel. 682-9325

CHAMBERLAIN
" Robt & Karen h3009a Mossdale Av
" Robt T & Kath D; exterminator Frye Exterminating h905b Clarendon St
" S M emp Big Star
" Shuler E pntr Shaw Decorating r229 Woodreast St
Chamberlin Francis L retd h902 N Buchanan Blvd
Chambers Alease M sr keypunch opr Duke Univ & Hosp rBx 41 Timberlake NC
" Angela R staff nurse Duke Univ & Hosp rChapel Hill NC
" Anna M Mrs retd h1108 Kent St
" Anne studt h614b W Markham Av
" Anne N Mrs staff nurse Duke Univ & Hosp hD1a University Apartments
" Annie P ins claims processor Duke Univ & Hosp r1101 Dayton St Apt 3
" B h826 Louise Cir
" Barry h310 Southerland St
" Bettie S hskpg asst N C Mem Hosp h111 Channing Av Apt 11e
" Billy I & Virginia S; pres Chambers Trophy & Pro Shop h2025 Walnut St
" Brett E studt r1604 W Knox St
" Carol H Mrs tchr Holt Elem Sch rCarrboro NC
" Carol W clk Genl Tel rRt 2 Bx 152 Timberlake
" Cecily A sr research tech Duke Univ & Hosp rRaleigh NC
" Clara D mach Sperry Electro Components h2220 Southgate St
" Clarence A & Lina W; mach L & M h110 Roberson St
" Cora retd h1511 Fay St
" David Jr & Sheri S; cabt mkr Cheek Cabt h3026 Ross Rd
" David R studt r419 Monticello Av
" Dorothy D retd r2220 Southgate St
" Edw D & Ada J; retd h818 Midland Ter
" Geraldine studt r311 S La Salle St Apt 45m
" Gertrude M r2711 Dearborn Dr
" Gwendolyn H Mrs clk N C Mut Life Ins r1003 Gillette St
" Herman T & Carrie A; retd h2617 Shenandoah Av
" Jackie O exec sec Northgate Shopping Center r5316 Lakeview Dr
" James W asst serv mgr Rigsbee Tire Sls r210 Pilot St
" Joan h114 Cushman St
" Joan C sec Duke Univ & Hosp rRt 1 Timberlake NC
" Joanne ofc sec Duke Univ & Hosp rRt 6 Bx 132 Chapel Hill NC
" John B prsmn Duke Univ & Hosp r310 Southerland St
" John D h601 Carlton Av
" Katrina Mrs clk N C Mut Life Ins h210 E Pilot St
" Laura G lpn Duke Univ & Hosp rRaleigh NC
" Le Roy & Margt W; real est Broker h419 Monticello Av
" Leonard jan First Bapt Ch r220 Barnhill St
" Lester A & Janie; setupmn Amphenol Corp h401 Walton St
" Linda L charge control clk Duke Univ & Hosp rPO Bx 4 Timberlake NC
" Linda S spl accts rep Duke Univ & Hosp r310 Southerland St
" Mary h2909 Wedgedale Dr
" Mc Coy h1835 Cheek Rd Apt 11e
" Noel J installer repr Genl Tel rRt 1 Timberlake NC
" Reginald T emp City Of Durham
" Robt R studt r419 Monticello Av
" Robin V staff nurse Duke Univ & Hosp h4216 Garrett Rd Apt 40
" Ronald C instrument mn City Of Durham
" Ronnie A offset prsmn Duke Univ & Hosp r508 Barnes Av
" Sadie G cafeteria mgr Lakewood Sch r2721 Owen St
" Saundra R library asst Duke Univ & Hosp r1017b N Buchanan Blvd
" Shelby V clk Old Hickory Mtrs r2025 Walnut St
" Susan studt r110 Roberson St
" Terrance S sr computer programmer Duke Univ & Hosp r2723 Brown Av Apt 21a
" Tom emp Vets Admn h202½ Southerland St
CHAMBERS TROPHIES & PRO SHOP INC Billy I Chambers President, 'Crafted With Care In Our Own Shop,' Custom Castings And Designs, Expert Engraving And Plaques, Plastic Desk Sets And Name Tags, 227 Wellons Village SHopping Center, 1000 N Miami Blvd (27703), Tel 688-7495 (See Index To Advertisers)
" W B h1107 Liberty St
" W T Jr dist mgr United Ins Co Of Am rOxford NC
" Wm h316 Gray Av
" Wm M & Sadie G; whsemn Colonial Stores h2721 Owen St
Chamblee Dwight O & Verlie M; rev ofcr Int Rev Serv h2313 Huron Cir
" Kenneth studt r2313 Huron Cir
" Virginia retd h1024 Minerva Av
" Walter B & Cornelia L; retd h1611 Maryland Av
Chambley Janet r3119 Colclough Av
Chamblin Linda studt r126 Nelson St
Chambliss Arlene B h311 S La Salle St Apt 31p
" R L driver Wells Fargo
" Roscoe L & Eulalie; asst slasher tndr GBM h2810 Dodson Av
Chambor M & Gwen h804½ Simmons St
Champion A J retd h1916 Hart St
" Betty A cash Revco Discount Drug Center rRt 5 Bx 100b
" Billy J supvr Flav-O-Rich r421 Bywood Dr
" Caldonia L & Irene B; retd h824 Wilkerson Av
" Cathy emp Wills Book Store
" Clyde B & Beatrice M; retd h306 N Maple St
" Cynthia slswn Style Craft Ints rRaleigh NC
" David h2023 So-HI Dr
" Frances deli mgr Winn-Dixie r2402 Lednum St Apt D
" Gary h2112d Broad St Apt 13
" J N eng tech State Div Of Hwys r4708 Rochel Rd
" John & Joan; emp Am Tob h2912 Colclough St
" Joseph C mgr Ro Bo Auto Bath h1417 Sedgefield St
" Joy N & Vera L; surveyor State Hwy Comn h4708 Revere Rd
" Justice T & Mary L; mech GBM h123 S Briggs Av
" Leroy T studt r123 S Briggs Av
" Lori r2617 Hillsborough Rd
" Mike h714a Shepherd St
" Richd & Mary S; constn wkr B & W Constn h12 Manson Pl
" Russell & Sally; retd h1105b N Buchanan Blvd
" Sheila J Mrs emp Durham Drapery r2512 Harvard Av
" Suzanne F investigator Genl Tel rRt 1 Bx 494a
" Timberlands Joe Brown Mgr 507 Junction Rd
" Wm B wtchmn Central Caro Bk & Tr rCreedmoor NC
Chance C R & Peggy h2943 Chapel Hill Rd
" Elaine J maid Grey Stone Bapt Ch h1512 N Hyde Park Av Apt 2
" Lee A Jr & Christine R; emp L&M h3313 Glenn Rd
" Mickey V mgr Eno Fish Camp r5407 Lakeview Dr
" Vester J & Evelyn J; mgr Big Star Super Mkt h100 W Markham Av
Chancey John M & Katie R; retd h2528a S Roxboro St
Chandler Alma slswn Baldwin's rRt 6
" Arth C Jr assoc prof Duke Univ & Hosp h6 Cotswold Pl
" Aubrey & Rachel M; retd h1208 Alabama Av
" B A slsmn Southland Life Ins rRt 3 Roxboro
" C Russell & Minnie O; retd h903 Camden Av
" Carlton S & Ola R; epidemiologist County Health Dept h2406 N Roxboro Rd
" Cath P Mrs retd h2809 Hillsborough Rd
" Cecil E fire capt City Of Durham h1504 Glendale Av
" Cecile T sr clk Genl Tel rBx 395b Andrews Chapel Rd Rt 4
" Charles L & Irene B; revenue collr City Of Durham h2402 Shenandoah Av
" Charles T Jr utilitymn Mead Containers r513 Holloway St
" Druery A & Louise W; retd h2301 Englewood Av
" Dwight D mail clk Duke Univ & Hosp r3324 Glasson St Apt A
" Elcie & Annie B; cement fnshr h1418 E Club Blvd
" Emmett T & Julia S; retd h808 Park Av
" Felix & Gail (Chandler's Serv Sta) h602 Pleasant Dr
" Fulton driver Burton Lines rReidsville NC
" G Lee acctg clk Duke Univ & Hosp rRt 5
" Gordon Y & Linda; prsmn Durham Herald rStallings Rd
" J W pntr h907 W Club Blvd
" Jack L & Yvonne B; pres J-Rod Inc h3420 Pinafore Dr
" Jadoska M h2722 Harvard Av
" James D (Chandler's Gulf Serv) h1404 S Miami Blvd
" John R h1508 Echo Rd
" John R h311 S La Salle St Apt 15h
" Julia W h1115 W Chapel Hill St Apt 1a

ALUMINUM COMPANY OF N.C., Inc.
North Carolina's Largest Applicator of Aluminum Siding
Aluminum Sidings
Aluminum Awnings
Storm Doors and Windows
Aluminum Carports
MEMBER OF MERCHANTS ASSOCIATION AND CHAMBER OF COMMERCE
"Carolina's Foremost Aluminum Products Dealer"
3022 N. Roxboro Rd. (27704) Tel. 477-2159

Staunton Sales, Inc.
Janitor Service
Products and Service for Better Health
313 Foster St. (27702) Phone 682-2191

DURHAM'S FIRST COMPLETE RENTAL CO.
WHY BUY?
McBROOM'S RENTALS, INC.
134 Guess Rd. (27705) Telephone 286-4414

Crabtree Pharmacy

PRESCRIPTION SPECIALISTS
WE DELIVER

SUNDRIES
●●●●
COSMETICS
●●●●
SNACK BAR
●●●●

2100 Angier Av. (27703)

DIAL 596-8271

NORTH CAROLINA MUTUAL
LIFE INSURANCE COMPANY
MUTUAL PLAZA
DURHAM, NORTH CAROLINA 27701

CHANDLER
" Linda S chapel hostess Duke Univ & Hosp r106 Stallings Rd
" Lizzie G retd h2811 Fairlawn Rd
" Louise agt Allenton Rlty & Ins r227 Clayton Rd
" Malcolm T communications serv rep Duke Univ & Hosp r2204 Sovereign St
" Malcolm T Jr h2409 E Main St Apt D
" Marvin C & Vivian W; atndt Chandler's Gulf Serv h818 Bethesda Dr
" Michl B & Debra G; mech hlpr Miller Truck Sls & Serv h3708 Knollwood Dr
" Minnie Mrs retd h819 Pleasant Dr
" Minnie E retd r2811 Fairlawn Rd
" Minnie O Mrs nurse 903 Camden Av h903 Camden Av
" Realty Co (Robt H & Robt H Jr Chandler) 3628 Wake Forest Rd
" Robt H & Margt R (Chandler Realty) r3628 Chandler Rd
" Robt H Jr (Chandler Realty) r3628 Chandler Rd
" Shirley h508 Hardee St Apt B1
" Sylvania pntr r605 Holloway St
" Tom h2204 Sovereign St
" Wm D & Julia W; retd h2521 Woodrow St
Chandler's Gulf Service (James D Chandler) gas sta 1600 S Miami Blvd
Chandra Jagdish & Shantha; instr Duke Univ & Hosp h3522 Sheridan Dr
Chaney Brenda G Mrs h5022 Gatewood Dr
" Mary D Mrs social wkr County Dept Social Servs r117 Bradley Cir
" R Y h117 Bradley Cir
Chang Chien Chi mgr Servicetown 66 Truck Stop r5522 Old Hillsborough Rd
" Jerjang staff veterinarian Duke Univ & Hosp r610 Lasalle St Apt 7-G
" Joseph & Barbara K; studt h2503 Vineyard St
" W Ling hse staff Duke Univ & Hosp r2503 Vineyard St
Changaris S r1007 Green St
Change Joan programmer EPA r1411 Anderson St
Chanis Edw h907a Chester St
Channel Julia nurse Geo Watts Sch r2712 Carver St
Channelle Jacqueline M nurse County Health Dept h1315 Morreene Rd Apt 17g
" Jean J emp Genl Tel h1509½ W Knox St
" Mary E r905 Onslow St
" Mattie (Wid Henry A) retd h905 Onslow St
Channing Court Apartments Allenton Realty Mgrs 111 Channing Av
Chanski Arth K & Martha; sports editor Durham Herald rChapel Hill NC
" Martha counselor State Div Vocational Rehab rChapel Hill NC
Chao Isaac (Four Seas Restr) h408 Morgan St
Chap Mary A emp Duke Univ h1110 W Murray Av
Chape Duke h3633 Mangum Rd
Chapel Hill Antiques (Alda Horner) 7012 Chapel Hill Blvd
CHAPEL HILL FUNERAL HOME INC Richard D Caldwell Assistant Manager, North Graham St, PO Box 165, Chapel Hill, NC (27514), Tel 942-3361 (See Index To Advertisers)
" Hill St Parking Garage Gerald T Dixon Mgr 326 E Chapel Hill St
" Hill Street Gulf (J Dennis Parker) 1118 W Chapel Hill St
" Tower Apartments 1315 Morreene Rd
Chapin Jean H Mrs tchr Oak Grove Sch r2218 Conestoga Dr
" John (Bicycle Transit Authority) rMoreene West Apt K12
" Julie h4216 Garrett Rd Apt L29
Chapin-Kremer Mary C Mrs eligibility splst County Dept Social Servs rCary NC
Chapla John & Lee; studt h1304 Seaton Rd Apt T28
Chaplin Eddie plmb Brown Bros Plmb & Htg r231 Pleasant Dr
Chapman Carol O studt r406 Monticello Av
" David studt r1829 Front St Apt E6
" Diane L sec Duke Univ & Hosp r1007 W Trinity Av
" Donald h1829 Front St Apt E6
" Donovan P & Gladys M; driver Pilot Frt Carriers rRt 1 Bx 176a Hillsborough NC
" Eliz med sec Durham Med Arts Ob-Gyn Assocs r308 Wildewood Dr

CHAPMAN
" Heidi G library asst Duke Univ & Hosp rBx 4489 Duke Sta
" Henry C & Virginia C; pharm Center Drug Store h513 Hugo St
" Jas h1208b Morreene Rd
" John h519 E Main St Apt 205
" John M & Glenna; loss cont rep Reliance Ins rRaleigh NC
" John W & Katherine F; sls rep Blue Cross-Blue Shield h406 Monticello Av
" Joyce C h3518 Mayfair St Apt 203
" Kindergarten (Sadie M Chapman) 212 Davidson Av
" Lizzie C Mrs maid Hilton Inn h606 Primitive St
" Louis W & Louise R; retd h1114 Alabama Av
" Marilyn h3311 Shannon Manor Apt 19e
" Myron E & Adelaide W; retd h1608 Greenleaf St
" Reginald A visiting prof Duke Univ & Hosp rDuke Med Center
" Robt h1212 Carolina St
" Sadie M (Chapman Kindergarten) h212 Davidson Av
" Sharon h4216 Garrett Rd Apt H31
" Viki r1212 Carolina St
" Wm A clk RTI r1114 Alabama Av
" Wm A h901 Chalk Level Rd Apt V12
Chappel John jan Fuller Mem Presby Ch rCheek Rd
" Leslie P instlr slsmn Midas Muffler Shop rE Lcub Blvd
" R h3300 Hursey St Lot 26
" Timothy W emp Home Security Ins r221 S Benjamine St
Chappell Allie emp The Friendly Rest Home
" Anita G sr clk typ Duke Univ & Hosp r1140 Delano St
" Anne int dec Piedmont Decorators r1204 W Murray Av
CHAPPELL BROTHERS HARDWARE CO INC Richard Chappell President, Atlanta Stoves, Homelite Chain Saws, Power Mowers, Large Assortment Of Bolts, Garden Seeds, We Sell Approved FHA Carpet, Main St, PO Box 786 (Creedmore, NC; 27522), Tel (919) 528-0055
" Charles Jr & Ethel W; lift opr W D Lbr r3119 E Geer St
" Chas L & Diane H h2107 E Club Blvd
" Clifton E & Claudia B; prsmn Durham Herald r3805 Picket Rd
" Clint W & Gail S; agt Durham Life Ins h1140 Delano St
" Constance R supvr Genl Tel r2942 Carolyn Dr
" D Leroy & Eliz H; retd h519 E Main St Apt 206
" David E emp Am Tob r3221 Summerlin Rd
" Donald M studt r2707 Joyner Rd
" Doris Mrs slswn Remnant Shop rLiberty St
" Frances H ofc sec Herndon Bldg r3018 Cheek Rd
" Geo E & Glennie P; mach Wright Mach h3221 Summerlin Rd
" Geraldine admn sec Duke Univ & Hosp r6003 Charlanna Dr
" Graham E & Flodie E; retd h2109 Woodrow St
" Graham E Jr emp Beaumont Tex h2836 Chapel Hill Rd Apt 19f
" Herbert T & Laura L; testd mn Genl Tel h221 S Benjamine St
" James h4216 Garrett Rd Apt K47
" Jamie L & Vila B; retd h3909 Wake Forest Rd
" John H & Helen M; retd h604 Hammond St
" John W & Annie M; retd h1012 Horton Rd
" Kit A sec Duke Univ & Hosp rRt 8 Bx 313
" Lehman A & Doris R; retd h1807 Liberty St
" Leroy A & Ann B; supvr Burl Indus h301 Southerland St
" M C retd h1204 W Murray Av
" M Wm & Pauline; mtcemn State Hwy Dept h4822 Kinlock Dr
" Maggie B Mrs retd h409 E Geer St
" Margt K tchr Bethesda Elem Sch h4318 Angier Av
" Michl H & Nelan F; asst v-pres-br mgr Central Caro Bk & Tr r1515 Bramble Dr
" Randy T emp City Of Durham
" Ronald D USN r2707 Joyner Rd
" Shirley M Mrs sten State Dept Trans & Hwys r2707 Joyner Rd
" T C emp Big Star
" Thos C stockrm supvr L & M r6003 Charlanna Dr
" Thos W & Lucille M; dept mgr Kenan Oil r24 Parkhaven Pl
" Vivian (Wid John F) retd h1802 Taylor St
" W H h2942 Carolyn Dr
" Wm & Hilda h4424 Sunny Court Dr
" Wm L h1000 Ruby St Apt 21

PUBLIC HARDWARE Inc.

DOWNTOWN DURHAM

SAPOLIN PAINT VARNISH ENAMEL

BUILDERS' HARDWARE

TOOLS FOR FARMER GARDENER CARPENTER MECHANIC COOKING UTENSILS SPORTING GOODS ROOFING AND SHINGLES

111 E Parrish St. P.O. Box 127 (27702)

TEL. 688-4321

HILLCREST CONVALESCENT CENTER Inc.
MEDICARE APPROVED — Skilled Nursing Care
A COMPLETE REHABILITATION PROGRAM
1417 W. Pettigrew St. and Swift Ave., P.O. Box 2816 (27705)
Tel. 286-7

DC May COMPANY, INC.
CONTRACTORS
Painters — Paper Hangers — Decorators
Sandblasting
Imperial Bldg. 215 Morris St. (27701) P.O. Box 1926 (27702) Phone 688-2338

CHARIS
Charis Charles h806 Glendale Av
Charles Chips Of Durham (Alonzo Wrenn) mfr 742½ 9th St
" Darrell central sup aide Duke Univ & Hosp r611 Primitive St
" Gene P h3725 Wiggins St Apt 5
" Gloria h800 Hopkins St Apt C2
" Hallie M h5e Few Gardens
" Herman inventory records clk Duke Univ & Hosp h116 Southerland St
" Jas A r3725 Wiggins St Apt 5
" Linda A med sec Duke Univ & Hosp rBx 94 Chapel Hill NC
" N E h1308 Manteo St
" Nannie r1311 Manteo St
" P Adams Seeman Printery rGreensboro N C
" Patricia J Mrs h40c Mc Dougald Terrace Apts
" Reginald & Evelyn r2420a Owen St
" Ronald L emp City Of Durham
" Ronnie studt h2420a Owen St
" Vernon surgical atndt Duke Univ & Hosp h1024 Raven St
" Willie lab formn City Of Durham h110 N Blacknall St
" Zulean h1120 Elmo St
Charleston Virgil & Sudie P; retd h507 Price Av
Charlestowne Apartments 2901 Wake Forest Rd
Charlesworth G J h11b Carriage House Apts
" James H faculty Duke Univ & Hosp r4022 W Cornwallis Rd
" Jean retd h1600 Anderson St Apt 8e
Charlet Elaine G research tech Duke Univ & Hosp r5610 Laurel Crest Rd
" James D tchr Lowe's Grove Jr Hi Sch r5610 Laurel Crest Dr
Charlie's Electric Motor Sales & Service Co (Charlie H Gery) 209 Old Oxford Hwy
Charlis Herman & Janet; emp Durham Drapery h2609 Owen St
" Lizzie h411a S Plum St
Charlotte Liberty Mutual Insurance Co Grover C Singletary Dist Mgr 622 Gary Plaza
Charlton Oliver P & Judy; asst prof Duke Univ & Hosp h81 Beverly Dr
Philippa studt r81 Beverly Dr
harlwood Beatrice M Mrs retd h114 W Trinity Av
harms Of Orient Mark Nandwani Mgr gift shop 146 South Square Mall
harnock Ginny C x-ray technologist Duke Univ & Hosp r501 Downing St
H L h5701 Dedmond Ct
Thornton Seeman Printery rJamestown NC
harous Ja h209 E Moline St
hartier Joan R staff nurse Duke Univ & Hosp r2517 Guess Rd
hartove A r2752 Middleton St Apt 31g
harun C h5108 Timmons Dr
hasak Edw F & Rosedene J (Village Barber Shop) h1508 Liberty St
Gladys opr Creative Hair Design r511 N Maple St
Linda D acctg asst Genl Tel r511 N Maple St
Rosedene J Mrs (Village Beauty Salon) r1508 Liberty St
Thos E & Gladys R; emp L&M h511 N Maple St
Tommy studt r511 N Maple St
hase Bruce h1614 Bunn Ter
Buford h301 Swift Av
M h311 S La Salle St Apt 2e
Randall & Donna; meter rdr D P Co rRt 6 Bx 399
Robt & Salley; driver Earl J Latta Inc r1709 E Main St
Robt hD7 Brogden Court Apts
Rodney & Marie; emp Am Tob h2518 Ross Rd
hateau Apartments 2312 Quincy St
Realty Co (H Tom Morris) 1216 W Murray Av
hatfield Wm F r4216 Garrett Rd Apt K7
hatham John N & Hilda H; sr v-pres-mgr ins div Southland Assocs h802 W Leon St
hatlynn Charles & Louise G; chem eng U S-E P A-R T P h605 Reynolds Av
hatman Beulah V retd h1106 Spruce St
J Tommie hlpr Canada Dry h412 Anderson St
hatterton Howard T hse staff Duke Univ & Hosp r2702 Legion Av
haucier Steven med tech Duke Univ & Hosp r96c Colonial Apts
haucy R studt r2752 Middleton St Apt 28a
havey Milo studt h411-b E Trinity Av

CHAVIOUS
Chavious Fred W mason City Of Durham
" Helen L teller Mech & Farmers Bk h1000 Ruby St Apt 33
Chavis Alice M emp R J R h714 Holloway St
" Annie B Mrs atndt Wynn Nursery h218 Normandy St
" Anthony L studt rD2 Mutual Ct
" Bessie S (Wid Artie) retd h229 East End Av
" Bobby & Patrica h1408 N Hyde Park Av
" Bracey L & Joan; contr h2606 Bullock Dr
" Bud L htg plant hlpr Duke Univ & Hosp r1007b Drew St
" Celenzy M data tech Duke Univ & Hosp h2100 House Av Apt 2
" Claudie O & Dorothy B; lab L&M h2736 Atlantic St
" Claudie O Jr studt r2736 Atlantic St
" Edna B cash-bkpr Blazer Financial Servs r1808 Chapel Hill Rd
" Effie K Mrs retd h519 E Main St Apt 501
" Exalee L & Annie M; retd hD2 Mutual Ct
" Geo L & Retha T; jan Research Triangle h508 Dowd St
" J h1808 Chapel Hill Rd Apt 10c
" James truck formn Concrete Serv rLiberty St
" James refuse equip opr City Of Durham
" James G Jr rec clk N C Mut Whol Drug r716 Holloway St
" Jennie V babysitter h710a Lee St
" Joan A acctg clk Duke Univ & Hosp r2606 Bullock Dr
" John clk Byrd's Food Cntr
" John W refuse equip opr City Of Durham
" Josephine A retd h604 Dowd St
" Larry auto body reprmn City Of Durham
" Lucille C (Wid Halley) h1330 Maplewood Dr
" Marion L Mrs retd h1111 N Roxboro St
" Marion L Mrs records clk N C Mut Life Ins h1009a N Hyde Park Av
" Mary retd h710 Eva St
" Mattie retd h1101 Gillette Av
" Maxine emp Mc Donald's
" Michl E emp Burlington Indus r2736 Atlantic St
" Mildred Mrs emp Brame Specialty r3511 Four Seasons Dr
" Otha W & Gloria C; refuse collr City Of Durham h116 Lynn Rd
" Pearl G (Wid Claude) retd h316 Dowd St
" Richd C retd h1102b N Roxboro St
" Ruby R r14 Dubonnet Pl
" Sharon dep State Superior Ct Clk r907b Chester St
" Sheryl studt r514 Burlington Av
" Shirley emp Ramada Inn h3828 Duke La
" Sophine E (Wid Leadis) maid h514 Burlington Av
" Theo mech Old Hickory Mtrs r708 Gaskin Av
" Walter Jr refuse collr City Of Durham
" Wanda R studt rD2 Mutual Ct
" Willis L & Alice L; retd h1816 E Geer St
Chavous Juanita instr N C Central Univ r2009 Moline St
Chayaikit Charun parts mgr O'Briant Mtrs r5108 Timmons Dr
Cheatam Allen hd waiter Hope Valley Country Club r1223 Lakeland St
" Bartlett hse mgr Center Theatre 1 & 2 r705 Louise Cir
Cheatham Allen W waiter Hope Valley Country Club
" Anne G ofc sec Duke Univ & Hosp rRt 2 Bx 534
" C h311 S La Salle St Apt 24f
" Coy h705 Louise Cir Apt C
" J H h23j Carriage House Apts
" John & Constance; emp L&M h2801 Owen St
" Judith h23c Mc Dougald Terrace Apts
" Julian A eng Genl Tel h2706 Farthing St
" Leonard P & Marhsa I; musician h811b Green St
" Leonard W Jr & Ellen B; tobacconist h2014 W Club Blvd
" Leonard W III emp Hilton Inn r2014 W Club Blvd
" Lewis & Pansy M; retd h1615 South St
" Linda Mrs staff nurse Am Red Cross r3225 Pickett Rd
" Louise B (Wid Leonard W) retd h1208 Virginia Av
" Lucy M h419 Sowell St
" Mary r716 Hugo St
" Nancy h501 Du Pont Cir Apt 3
" Ronald M & Linda h3225 Pickett Rd
Check Claudette h510 Boone St Apt 3
" Doug asst serv mgr Old Hickory Mtrs
" Judy r510 Boone St Apt 6

"THE STORE COMMITTED TO SERVICE TO GOD"
THE CROSSROAD EVANGELISTIC BOOK STORE
ART HOLMES MGR. — HOURS MON.-SAT. 10 A.M. — 6:30 P.M.
2604½ Hillsborough Rd. (27705) Tel. (919) 286-7813 Durham, N.C.

COMMERCIAL EQUIPMENT INC. OF DURHAM
AUTHORIZED REMINGTON-RAND AGENT
Sales and Service
JAMES L. BLAND Manager
1208 DUKE UNIVERSITY RD. (27707) 489-2322

SUGGS PLUMBING & HEATING INC.
PLUMBING AND HEATING CONTRACTORS ALSO
WATER PUMPS — AIR COMPRESSORS — BACKHOE TRACTORS — SERVICE
122 SOVERIGN ST., P.O. BOX 2774 (27705) PHONE 286-1221

T. E. Allen & Sons Insurance Agency Inc.

PROFESSIONAL INSURANCE AGENTS PIA

Dividend Paying Automobile and Home Owners Insurance

Personalized Service

705 NORTH CAROLINA NATIONAL BANK BLDG 123 W MAIN ST (27701)

Phone 688-2319

JOHN'S FLOWER SHOPPE

FLOWERS FOR EVERY OCCASION — JOHN PERRY, JR., Proprietor

FLORAFAX — WORLD WIDE FLORAL SERVICE

3550 N. Roxboro Rd. (27704) Tel. 471-184

CHECK

" M h143a Liberty St
Checker Auto Sales Louis J Carver Pres Marvin D Harris V-Pres Mrs Ruby T Harris Sec-Treas 214 Hunt St
Cheeck Louella emp Caro Mtce h510 Boone St Apt 6
Cheek Ada H Mrs ofc sec Durham Orthopaedic Assocs h1704 Shawnee St
" Adna Mrs retd h2917 Banner St
" Alterations (Mrs Ethel H Cheek) 720 9th St
" Alton L & Gloria T; asst prin Hillsborough Sch h3601 Dixon Rd
" Amy E Mrs retd h2825 Chapel Hill Rd
" Andrew R tchr Chewning Jr Hi Sch rRt 7 Bx 96
" Annie M h204 King's Daughters Home
" Barbara D Mrs mgr Coml Prntg Serv r2219 Clements Dr
" Beth h500 Du Pont Cir Apt 33
" Birtie (Wid Steven B) retd h1534 Cook Rd
" Bonnie R med transcriptionist Duke Univ & Hosp r1209 Dwire Pl
" Cabinet Co (James O Watson) 2522 Ross Rd
" Carl L & Blonnie B; retd h2526½ Ross Rd
" Carl L Jr & Emogene G; concrete fnshr h bx 142 Lee Rd Rt 6
" Carolyn sec L D Swain & Son r2526 Ross Rd
" Cathy h1407 Vickers Av
" Charlotte h13c Few Gardens
" Clyde E Jr & Barbara D; hd computer opr Duke Univ & Hosp h2219 Clements Dr
" Diane K exec dir Am Cancer Soc Durham County Unit r5137 N Willowhaven Dr
" Douglas & Vida h105 Davidson Av
" Edgar M Jr & Helen K; mach opr Am Tob h311 N Hyde Park Av
" Edw R & Diane; drftsmn Thomas & Olive Inc r5137 N Willow Haven Dr
" Ethel H Mrs (Cheek Alterations) h1102 Iredell St
" Foy C & Helen M; mach opr Am Tob h3322 Glenn Rd
" Fred emp City San Dept h207b E Corporation St
" G h3547 Mayfair St Apt 107
" Geneva S Mrs retd h2823 Chapel Hill Rd
" Gretchen J (Wid Clyde E) supvr Duke Univ & Hosp h2610 Acadia St
" Harold W emp Durham Florist r114 N Hyde Park Av
" Helen K Mrs sup tchr Grey Stone Day Care Cntr r311 N Hyde Park Av
" Hevro H Jr & Ruth S; retd h1002 Urban Av
" Iola R dormitory supvr N C Central Univ rRt 2 Bx 160 Norlina NC
" Ira W retd h212 Alexander Av
" Isaac A hsekpr Duke Univ & Hosp r2305 Kate St
" J C Rev pastor Mt Calvary United Ch Of Christ rGraham NC
" Jack R & Carrie L; slsmn Mtr Bearings & Parts rRt 7 Bx 94
" James C & Rachel B; emp City Of Durham h3134 Rowena Av
" James H emp Brame Specialty r3512 Chapel Hill Rd
" Jerry servmn Durham Typewriter Sls rHillsborough NC
" Jesse R whsemn Lowes Of Durham rRt 4 Bx 206 Chapel Hill NC
" John M (Lowes Grove Barber Shop) rRt 3 Bx 640 Hillsborough NC
" John M Jr & Margt H; phys 1011 Broad St h1025 Sycamore St
" John Y & Deloris B; retd h151 Kimball Dr
" Joseph S & Mary L; retd h1426 Pennsylvania Av
" Lewis A & Bonnie R; assoc Newsom Graham Strayhorn Hedrick Murray h1209 Dwire Pl
" Margt mgr David's Ofc Ints rHillsboro NC
" Mary B ekg tech Duke Univ & Hosp r4120 S Alston Av
" Mattie tchr Mary O Cowper Nursery Sch r510 Boonne Ct
" Mildred B Mrs dir of hsekpg Duke Univ & Hosp h2411 N Roxboro Rd
" Nancy J studt r1025 Sycamore St
" Nathl A retd h2223 Fayetteville St
" Pauline emp City Schs h1503 Lakeland St Apt G1g
" Pearl R Mrs retd r409 Bon Air Av
" Richd B & Joyce; supvr N C Products h111 Bradley Cir
" Road Tackle & Bait Shop Donald L Harward Mgr 1909 Cheek Rd
" Robt h2706 Dearborn Dr

CHEEK

" Robt L & Sylvia T; mech M M Fowler Inc h1412 Cook Rd
" Roy B & Mary B; retd h4120 Alston Avenue Rd
" Sallie F Mrs retd h114 N Hyde Park Av
" Sammie J Mrs keypunch opr L & M h1112 Camden Av
" Steph B h24 Sinnott Cir
" Susan E spl tchr Holt Elem Sch r20 Colonial Manor Apt C
" Sylvia T Mrs sten Home Ins Agcy r1412 Cook Rd
" T Melvin & Susie M; slsmn Nu-Tread Tire rChapel Hill NC
" Thos R & Susan; drft supvr Durham Distr r20c Colonial Apts
" V I h2212b Elba St
" Victor F & Margt P; retd h3008 Winston Rd
" Weldon R & Ruby E (Cheek Carrier Serv) h409 Bon Air Av
" Willard B & Helen K; retd h2721 Augusta Dr
" Wm F refuse collr City Of Durham
Cheezem Ivy P staff nurse Duke Univ & Hosp rChapel Hill NC
Chehab Dara D Mrs clk typ Central Caro Bk & Tr rPO Bx 15776
" Riad A emp Genl Tel rPO Bx 15776
Chele Florence retd h913 Angier Av
Chelette Carl & Deborah; personnel Genl Tel h4105 Casa St
Chellett Carl J emp Genl Tel rSumter SC
Chen See Also Chens
" James T & Alice; prof Duke Univ & Hosp h2528 Sevier St
" Jane T research tech Duke Univ & Hosp r2007 House Av Ap 10
" Y T studt r810 N Duke St Apt 2
Chenault W L & Merze; retd h2212 Albany St
Chenery Peter J & Faeth R H; dir North Carolina Bd Of Scien & Technology h50 Beverly Dr
Cheney Barbara Mrs aide Hope Valley Elem Sch r20 Sinnott C
" James & Barbara W; emp EPA h20 Sinnott Cir
Cheng Jen-Tse hse staff Duke Univ & Hosp r221 Anderson St Apt E
" Joseph C librn N C Central Univ r3310 Mossdale Av
" P h854 Louise Cir Apt B
" Shu Chung research assoc Duke Univ & Hosp r854 Louise C
Chenoweth B G h1315 Morreene Rd Apt 171
" Bernard D & Eleanor L; constn supvr h1114 Donphil Dr
" Eleanor L Mrs clk Central Caro Bk & Tr r1114 Donphil Rd
" Jennifer B studt r1114 Donphil Dr
Chens See Also Chen
Cheoney Matt h609a Holloway St
Chermak Christopher electronics tech trainee Duke Univ & Ho rRaleigh NC
Cherney Jim & Barbara (Pizza Trans Auth) rChapel Hill NC
Cherron Sam h1344 Newcastle Rd Apt D1
Cherry Brenda P emp U Of N C r3913 University Dr
" Derrick C studt r1417 S Alston Av
" Edw S planning analyst Genl Tel hG2 Brogden Court Apts
" Eunice L Mrs (Wid Richd A) (R A Cherry Co) h1416 Dollar
" Henry C & Eulalia S h1206 Fleetwood St
" Jas h1502b Gillette Av
" James A & Maggie D; welding dept Miller Mfg h1303 Englewood Av
" James D & Lula M; dishwshr Mc Gilahooy's h608 N Mangu St
" Juanita opr Hillsborough Textiles h2417 Cascadilla St
" Kenneth W studt r23 Clover Pl
" M L Jr mgr Liberty Bk r3414 Marquis Dr
" Maggie Mrs nurses aide Hillcrest Conval Center r1303 Englewood Av
" Morris L & Mary W; dentist 1106 Hillandale Rd h23 Clover Pl
" P studt r311 S La Salle St Apt 14i
" Patricia A studt r23 Clover Pl
" Paul R lab City Of Durham
" Phoebe h711 N Duke St Apt 6
Cherry R A Co
Eunice L Cherry
Irma S Allen
Owners
Accountants
Suite 315
North Carolina National
Bank Bldg
123 W Main St (27701)

QUALITY JANITOR SERVICES

JEROME McDOWELL

682-6337

RUG SHAMPOO
INSURED CONTRACT CLEANING

Durham, N.C. 27703

P.O. Box 11431

BUILDINGS — OFFICES
WINDOWS — FLOORS

204½ N. Mangum St.

Gulf

SOLAR HEAT

M. M. FOWLER INC.

Gasoline Fuel Oil

600 Gulf St. P.O. Box 1090 27702

Phone 55

CAROLINA CARPETS & INTERIORS, INC.
• Carpeting, Linoleum Flooring, Custom Draperies and Wallcovering
• Carpeting (24 Hour Installation) Large Selection of Rolls and Remnants
• Lowest Price Guaranteed • Satisfaction Guaranteed
1920 Perry St. Durham, N.C. (27705) Phone For Home Appointments 286-0754

Cherry R A Co—CONTD
PO Box 1307 (27702)
Telephone 682-9368
" Ruben H & Beatrice S; retd h1028 S Plum St
" Ruby P lpn Duke Univ & Hosp r311 Lasalle St Bldg 17 Apt I
" Theo h3440 Glasson St Apt D
" Walter retd h310 Lee St
" Willie L & Mary H h1417 S Alston Av
Cherryhill David h3821 Alston Avenue Rd Lot K3
Cheskiff V L h1022 Hale St
Chesnutt John R h1114 Clarendon St
Chesnut (See Also) Chesnutt And Chestnut
" Deborah B Mrs aide Hope Valley Elem Sch r4404 Malvern Rd
" Donald B & Deborah B; faculty Duke Univ & Hosp h4404 Malvern Rd
Chesnutt David L & Aline H; mech Wallace's Auto Elec Garage h2802 Lawndale Av
" Fannie M Mrs retd h1010 Alabama Av
" Johnnie R & Eliz; emp Fairlanes Bowling h4022 Chapel Hill Rd Apt 19
Chess King David Funk Mgr clo 223 Northgate Shop Center
Chessman A C h903 Green St
" Teryl L emp Duke Univ & Hosp h1010 Virgie St
Chesson Cecil B (Wid Anson K) retd h1022 Southwood Dr
CHESSON DICK ASA & Susan B; Realtor, 309 Guaranty State Bank Bldg, 107 N Market St, PO Box 1168 (27702) Tel 682-3563, h3312 Westover Rd (HV), Tel 489-2719
" Eliz retd h2616 Erwin Rd Apt 47
" H O pres Trent Setter Homes rIrongate Dr
" H O Jr pres Chesson Realtors r115 Pawnee Ct
" Jerry S & Brinson; banking ofcr & mgr Wachovia Bk & Trust h167 Kimball Dr
" Larry slsmn Town & Country Furn rRaleigh NC
" Mary retd h2616 Erwin Rd Apt E3
CHESSON REALTORS H O Chesson Jr President, Riverview Shopping Center, Roxboro Rd (27704), Tel 477-9851 (See Index To Advertisers)
" Susan B tchr Rogers-Herr Jr Hi Sch r3312 Westover Rd
Chester Debbie Seeman Printery rRt 3 Bx 424 Liberty NC
" K h311 S La Salle St Apt 33d
" Vaughan & Odessa (Vaughan's Exxon Serv) rJeffries Rd
Chester's Tailors & Alterations (Chester Warner Jr) 203½ E Chapel Hill St Rm 7
Chesterfield Apartments 1808 Chapel Hill Rd
" Motel Luther Fountain Mgr 1900 N Roxboro Rd
Chestnut See Also Chesnut And Chesnutt
" Daryl W emp W D Hill Recreation Dept h3804 Fayetteville St
" Harold L bookmobile librn asst City-County Pub Library
" Harold L hsekpr Duke Univ & Hosp r2007 Athens St
" Herbert Mrs retd h2407 Englewood Av
" Jack S & Mary C; contract clng Serv Master Of Durham h5818 Newhall Rd
" Jerry electn Bryant-Durham Elec r1128 Raynor St
" Kitty studt r108b Erie St
" Mary P dept sec Duke Univ & Hosp h3804 Fayetteville St
" Paul I librn Duke Univ & Hosp h1108 Monmouth Av
" Walter W electn Bryant-Durham Elec r1128 Raynor St
" Willie A r1000 N Duke St Apt 30
Chetney John J Jr staff nurse Duke Univ & Hosp h1416 Wyldewood Rd Apt D1
Cheung Joseph h1700 Pace St Apt B
" Kwok-Sing & Shevilis; research asst Duke Univ & Hosp h3716 Suffolk St
Cheves Eunice B br mgr First Union Natl Bk rBx 174a Boyce Mill Rd Rt 6
Chevrette Cath sr dietetics supvr Duke Univ & Hosp r2603 Bellewood Dr
" Roger I control clk Duke Univ & Hosp h2603 Bellwood Dr
" Roger I & Cath K; control clk Duke Univ & Hosp h2412 Cascadilla St
Chewning C H Jr h3323 Ridge Rd
" Charles H & Mildred L; retd h113 W Markham Av
" Gertrude J Mrs tchr Northern Hi Sch rChapel Hill N C
" Larry h311 S La Salle St Apt 47f
Chi Pi-Yeong h4216 Garrett Rd Apt M44
Chiaramont J h3600 Tremont Dr Apt F1

CHIARAMONTI
Chiaramonti Alex hse staff Duke Univ & Hosp r3600 Tremont Dr Apt F1
" Susan C med sec Duke Univ & Hosp r3600 Tremont Dr Apt F1
Chick Clyde F & Marie P; retd h917 Monmouth Av
"-Fil-A Edw & Gerry A Acuff Mgrs 226 Northgate Shop Center
"-Fil-A Michl Lawson Mgr 218 South Square Mall
Chicken Crisp 4900 N Roxboro Rd
" Crisp Willie Ranes Mgr 4900 N Roxboro Rd
" Hut I (Claiborne Tapp Jr) 3019 Fayetteville St
" Hut No 2 Claiborne Tapp Jr Mgr 1200 Duke University Rd
Chickering Karla studt h1911b House Av Apt 42
Chikes Peter G & Nancy; hse staff Duke Univ & Hosp h3803 Tremont Dr
Chikobi Cecilia N Mrs dietary wkr Meth Retirement Homes r1408 Taylor St
Chilcote Janet K staff nurse Duke Univ & Hosp r10c Estes Park Apts
Child Advocacy Commission Larry F Stegall Dir 107 N Market St 3d Fl
Childbess M r311 S La Salle St Apt 7g
Childers Aubrey J Jr & Bonnie S; plant wkr Flav-O-Rich h3 Lucerne La
" Bernadine lpn Duke Univ & Hosp rHillsborough NC
" Bonnie ofc mgr Western & Sou Life Ins r3 Lucerne La
" Charles retd h1106 Eva St
" Deborah E Mrs tchr Carrington Jr Hi Sch r3691 Guess Rd
" Jamie A h1316 Wyldewood Rd Apt A1
" Jerry & Deborah D; archt h3691 Guess Rd
" Jessie G Mrs retd r1106 Eva St
" John E & Mary L; dept mgr N C Mut Life Ins r211 Bedford St
" Nancy W Mrs tchr Pearsontown Elem Sch r902 Carpenter-Fletcher Rd
Children's Clinic 2919 Colony Rd
" Haven Pre-School Day Care (C M Ladd) 3106 N Duke St
Childres Harlond B sr pntr Duke Univ & Hosp rRt 2 Hillsborough Rd
Childress Alf F & Joyce E; model mkr I B M h7 Goodyear Cir
" Barry L & Carol; collr State Dept Rev rRt 8 Bx 160- 10 Plantation Dr
" Charlie G Jr h115 N Buchanan Blvd
" Delores G Mrs clk Borden Brick & Tile r5 Michael Dr
" Jeanne H programs clk Duke Univ & Hosp rRt 2 Bx 487
" Jerry slsmn Electrolux rRoxboro NC
" Joyce R clk-sten City Of Durham
" Nancy G med trans Duke Univ & Hosp r106 Leon St
" Robt T & Aldona H; retd h2601 Rochelle St
" Vickie M Mrs clk Central Caro Bk & Tr r200 Seven Oaks Rd Apt 16f
" Wade A (Wade's Realty & Ins Agcy) r6840 Windover Dr
" Wm S instlr reprmn Genl Tel r3508 Sayward Dr
Childs Benj J ship clk Morganite Inc r3008 Buckingham Rd
" Harriet B Mrs guidance counselor Durham Hi Sch h3008 Buckingham Rd
" J A Jr pharm h919 Exum St
" Robt W studt r3008 Buckingham Rd
Chilek M G h21h Carriage House Apts
Chiles Bernice D sec Duke Univ & Hosp r5404 Fair Oaks Rd
" C h3011 Pratt St Apt B
" Eva G admn sec Duke Univ & Hosp rRt 7 Bx 383
" Ray Jr & Gayle A; supvr Genl Tel h3245 Hursey St
" Robt S & Bernice; v-pres Wachovia Bk & Tr r5404 Fair Oaks Rd
Chilton Calvin night wtchmn Burton Lines rReidsville NC
" Danny R h3311 Shannon Manor Apt 18b
" Linda B Mrs methods analyst Central Caro Bk & Tr r3311 Shannon Rd Apt 18b
China Hattie emp Hazel's Inc h204 Cushman St
Chirardelli Mark studt r1404 Anderson St
Chircu C C h197 Dacian Av Apt 11
Chirichella Eric emp East Coast Distrs h535 Green St
Chirico Louise J staff nurse Duke Univ & Hosp h500 Du Pont Cir Apt 42
Chirla David r311 S La Salle St Apt 29l
Chisemball Roosevelt & Elsie; retd h3310 Glasson St Apt D

REALTOR®
Jim Warren Real Estate
"A House-Sold Word"
489-7461
1809 Chapel Hill Rd. Durham, N.C. (27707)
REALTOR MLS

GWALTNEY OIL & GAS COMPANY, INC.
Mobil
(Since 1938)
706 E. Markham Ave. (27701)
Dial 688-1373 Day or Night

MAKERS OF FINE FURNITURE FOR THE ENTIRE HOME
1612 E. Geer St. (27704)
Y and J Furniture Co.
REFINISHING REPRODUCTIONS
Phone 682-6131

GLENN A. DARST REALTY INC.

Complete Brokerage Service

Residential
Commercial

3666 Guess Rd. (27705)

Tel. (919) 471-1573

ALDRIDGE RETAIL POWER MOWER INC.
POWER MOWERS CHAIN SAWS — GARDEN TRACTORS
PARTS and SUPPLIES • SALES and SERVICE
WHOLESALE — MID-ATLANTIC STIHL
2694 CHAPEL HILL BLVD., P.O. BOX 8823 (27707)
5017 NEAL RD (27705)
DIAL 489-332
TEL. 383-741

CHISENHALL
Chisenhall Bessie retd h1708 Taylor St
" Clarence N & Josephine W; retd h2125 Chapel Hill Rd
" Doris A retd h1211 Glendale Av
" Ernest E & Beatrice M; retd h3201 Eubanks Rd
" Eula (Wid Thos) retd h2727 Mansfield Av
" Herman r820 Cleveland St
" Joe E & Irene E; plmb h1802 E Geer St
" Mandy L retd h2522 E Geer St
" Naomi S (Wid Lawrence) emp Durham Drapery h1911 E Geer St
" Ray N plant opr City Of Durham r2125 Chapel Hill Rd
" Roy L animal caretaker Duke Univ & Hosp rRt 1 Bx 231 Creedmorr NC
" Wm T electn Modern Elec r3702 Cheek Rd
" Wm T retd r2727 Mansfield Av
Chistmas E L Jr mgr V A Crabtree h1615 Sedgefield St Apt 2
Chitty Reginald A & Lillian; emp Burrough's h1329 Sedwick Rd
" Susan studt r1329 Sedwick Rd
Chitwood Tamara W staff asst Duke Univ & Hosp r305 W Cornwallis Rd
" Walter R Jr & Tamara W; surgical res Duke Univ Med Center h305 W Cornwallis Rd
Chiu Linda h311 S La Salle St Apt 25c
Cho Youngil visiting lecturer N C Central Univ
Choate (See Also) Choates
" Lucille G Mrs retd h3439 N Roxboro Rd
" Rudie C smstrs S & W Tailor Shop r2143 Charles St
" Ruth buyer V A Hosp h2143 Charles St
Choates Adelaide Y recreation leader City Of Durham
" Nannie W lpn Duke Univ & Hosp r4737 High Meadow Rd
" R L & Nannie W; cook Sudi's Restr h5205 Shady Bluff St
" Wm T hsekpr Duke Univ & Hosp r1507 Harrell St Apt 12
Choi Chang W (Waikiki Corner) rWashington DC
" Jusko & Seung Yun; studt h1315 Morreene Rd Apt 17d
" Soon B (Waikiki Corner) rWashington D C
" Soon B h3301 Shannon Manor Apt 16a
Choice Quality Stuff Gary Lewis Mgr stereo equip 912 W Main St
Chomwell Denise studt r2718 Edmund St
Choplin Carl E & Frances W; mach adj L & M h231 Pleasant Dr
Chou B H r629 Green St
Choudhury Charley S h2752 Middleton St Apt 31a
" Dilara B Mrs tchr Carrington Jr Hi Sch r2909 Welcome Dr
" Golan W instr Duke Univ & Hosp h2909 Welcome Dr
Chow Franklin studt h817b Lancaster St
" Tony S T & Carol F; emp China Nite Restr h1111 Georgia Av
Chrenshaw Chris C & Associates 3325 Chapel Hill Blvd Suite 301
Chrisco R studt r311 S La Salle St Apt 4b
Christ Hortense r525 Holloway St
" Lutheran Church Rev R Wayne Wood Pastor 2109 N Duke St
Christakos Arth C & Kally D; prof Duke Univ & Hosp h3102 Surrey Rd
Christenbury Thos C Jr & Mamie D; driver Epes Transport Sys h2504 Richwood Rd
Christensen Ann M Mrs social wkr County Dept Social Servs h4503 Ryan St
" Arnold h3300 Hursey St Lot 81
" Frank H hse staff Duke Univ & Hosp rChapel Hill NC
" James h3022 Colonial Apts Apt 7d
" James P pres Genl Tel r3307 Surrey Rd
" Marsha J mach opr Genl Tel r3300 Hursey St Bx 81
" Marvin M & Norma L; insp U S Govt h110 Avalon La
" Norman L & Portia H; prof Duke Univ & Hosp h2909 Omah St
" Phil C studt r3617 Duke Homestead Rd
Christian Charlie B & Dorothy S; retd h2705 Augusta Dr
" Christine A Mrs spl accts rep Duke Univ & Hosp h209 Newsom Av
" Clifton E & Willie M; mgr Etna Serv Sta rOrange Co
" Curtis & Linda; emp Raleigh-Durham Airport h3903 Pendergrass St
" Dan computer opr Color Craft rCary NC
" Deborah R Mrs teller Central Caro Bk & Tr r129 Pleasant Dr

CHRISTIAN DON C CO INC

Don C Christian President, Steven L Christian Vice-President, Dorothy G Christian Secretary-Treasurer, Exxon Heating Oils, Burner Service, Thermo Pride, Heating And Air Conditioning Equipment, Installation, Sales And Service, 901 S Miami Blvd, PO Box 11025 (27703), Tel 596-8169
" Donald C & Dorothy G; pres Don C Christian Co h307 Spring Rd
" Donald J studt h307 Spring Rd
" Donna B Mrs bond sec Reliance Ins r1714 Torredge Rd
" Dorothy G Mrs sec-treas Don C Christian Co r307 Spring Rd
" Dorothy S Mrs reservation clk & recpt L & M r2705 Augusta Dr
" Floyd L Jr & Virginia; v-pres M M Fowler r313 Howard St
" Hallie M Mrs retd h707 Yancey St
CHRISTIAN HARWARD FURNITURE CO INC William D Kimbrell President, Complete Home Furnishers, Serving Our Customers Since 1899, 118-120 W Parrish St (27701), Tel 682-0304
" Henry sup admn Genl Tel rRt 1 Bx 13 Hillsborough NC
" J Fred Jr & Jerry A; retd h3720 Britt St
" John T II emp Coman Bldg Center r1312 Dollar Av
" Joseph studt h1911c House Av Apt 56
" Kenneth G & Gail; tech Vets Admn h517 Pleasant Dr
" Leslie M Jr emp City Of Durham
" Linda M sr clk Genl Tel r504 Bywood Dr
" Linwood B & Ethel P; ofc sec Creative Printers h1312 Dollar Av
" M P h1471 Newcastle Rd Apt A1
" Mamie U Mrs retd h230 W Trinity Av
" Marilee N staff nurse Duke Univ & Hosp r200 Seven Oaks Rd Apt 16g
" & Missionary Alliance Church Rev James O'Hara Pastor 301 N Gregson St
" Nellie A (Wid Dennis C) retd r406 E Markham Av
" P studt r17 Balmoray Ct Apt 19
" Richd L asst credit mgr L & M h406 E Markham Av
" Rose M clk Genl Tel rRt 8 Bx 327
" Science Reading Room Beulah Perry Librn 1800 N Roxboro Rd
" Steven L & Debra R; servmn Don C Christian Co h129 Pleasant Dr
" Willie C emp Am Tob h1319 Clarendon St
Christiano John & Marityn S; eng EPA h514 Marshall Way
Christie See Also Christy
" Darvin D serv supvr Genl Tel rBx 315b Glen Oak Dr Rt 8
" Frank D & Mae S; retd h1304 N Miami Blvd
" Geo C faculty Duke Univ & Hosp r2836 Chapel Hill Rd Apt 26j
" Glenn K servmn Gunter & Cook r4032 Chaucer Dr
" Zeb L & Carrie K; retd h910 Alabama Av
Christmas Angela F studt r1514 Liberty St
" Annie B Mrs rater Crum & Forster Ins Co's r4307 S Alston Av
" Dorothy C (Wid Bobby) mach opr Am Tob r1514 Liberty St
" Edna H Mrs mgr Thalhimers h116 E Edgewood Dr
" Leone M retd h1503 Lakeland St Apt G1h
" Sue asst Drs Mitchem Cox & Cathey rPratt St
Christopherson Ann O Mrs rater Reliance Ins h1711 Shawnee St
Christy See Also Christie
" Ann B Mrs clk White Star Lndry & Clns r3300 Harsey Dr
" Charles A v-pres Thomas & Howard Cash & Carry r515 Finley St
" Doyle Jr whse mgr Va Caro Lndry Sup h3300 Hursey St Lot 95
" Grant M studt r5007 Autumn Dr
" Grant M emp City Of Durham
" Mark D sr med technologist Duke Univ & Hosp rMorrisville NC
" Melvin G & Mary C; supvr L & M h5007 Autumn Dr
" Pat instr Les Howard Music Center
Chritianson Susan L staff nurse Duke Univ & Hosp rChapel Hill NC
Chronaki Cadee D Mrs ofc mgr Irene's Studio Of Dance r201 Watts St
" Irene dir Irene's Studio Of Dance h201 Watts St Apt 3

Marley Investment Realty
We specialize in Residential & Commercial Real Estate, Investment Properties and Property Management.
104 CEDAR TERRACE EAST • 3325 CHAPEL HILL BLVD. • DURHAM, N.C. 27707 • PHONE (919) 493-1592

HOUSE OF 10,000 PICTURE FRAMES
• CUSTOM FRAMING • READY MADE FRAMES • GLASS • MATTING
• MOUNTING • PICTURES • PRINTS • WALL ACCESSORIES AND MIRRORS
1 Week Service – Overnight If Necessary
1106½ Broad St. Durham, N.C. (27705) Tel. (919) 286-4837
112½ W. Franklin St. Chapel Hill, N.C. Tel. 929-7582

Bernard's Formal Wear
WEDDING SPECIALISTS
Bernard's Formal Wear
Durham's Wedding Specialists
Tuxedo Rental and Sales in Stock
1151 W. Club Blvd. Durham, N.C. (27701) Across From Northgate Tel. (919) 286-3633

CHRONAKI TERRY & Cadee D; (Irene's Studio Of Dance), Real Estate Broker, Developer, Specializing In Land And Commercial Properties, 1603 Guess Rd, PO Box 1267 (27702), Tel (919) 286-4771, h201 Watts St Apt 1 (27701), Tel 682-7390
" Terry mgr Howard Johnson's Restr
Chronister Hattie P (Wid John A) retd h2101 Fay St
" Willie prod clk Ennis Gro r2101 Fay St
Chu A h1905 Erwin Rd Apt F
Chukwa Wnenna h901 Chalk Level Rd Apt U14
Chumley Wm P h610 E Geer St
Chung K S h920 N Buchanan Blvd
" K S h1501 Southwood Dr
" K T h2800 Croasdaile Rd Apt M5
" Khai Thai mgr Blue Hawaii Restr
Chunn Joe h311 S La Salle St Apt 49f
Chuo Cynthia studt h2123 Summit St
Church Betsy studt r1105 N Duke St
" Of Christ 1619 Cole Mill Rd
" Of God 800 Grant St
" Of God 309 Southerland St
" Of God In Christ Rev Bennie H Parker Pastor 4525 Denfield St
" Of God In Christ Jesus Rev Wm H Amos Pastor 815 Fargo St
" Of God In Christ Jesus 2614 S Roxboro St
" Of God Of Jesus Christ Rev Naomi Mott Pastor 1900 Apex Rd
" Of God Of Prophecy Rev Frank Hanes Pastor 403 S Briggs Av
" Of God The Rev Mrs Rosa E Wyatt Pastor 902 Hopkins St
" Of Jesus Christ Of Latter Day Saints The 1100 Watts St
" Of Repentance 1111 S Roxboro St
" Of The Abiding Savior Lutheran-Alc Rev Michl D Wendt Pastor 1625 Alston Avenue Rd
" Of The Lord Jesus Christ Rev S M Shelton Pastor 1301 Angier Av
" Of The Nazarene Rev Roger L Hahn Pastor 1607 Avondale Dr
Churchill Apartments Mrs W Boone Mgr 317 W Trinity Av
" B L emp Big Star
" Charles B & Margt P; supvr Durham Drapery h410 Idlewood St
" David r3821 Alston Avenue Rd Lot K3
" Diane Mrs tchr Merrick Moore Elem Sch r2421 Fletcher Chapel Rd
" Geo W & Frances C; retd h3103 Winston Rd
" Gladys H Mrs emp White Star Lndry h1008a Alabama Av
" Gloria emp SBT&T r2808 Independence St
" James M & Cathleen K; photog Smith Studio h808 Onslow St Apt 6
" Kurt mech Lee Air Conditioners r2421 Fletcher Chapel Rd
" Lorraine F cafeteria wkr Oak Grove Sch r425 Lloyd Rd
" Lydia M emp D C May Co h906 W Trinity Av Apt 4
" Nannie M Mrs retd h4118 Angier Av
" Philip G (Art Craft Framing) rBx 517 Shaw Rd Rt 5
" Robt slsmn County Gent h3600 Tremont Dr Apt D9
" S D mgr Tommy's Mini Mart rRt 6 Bx 494c
" Willie L & Frances S; mach opr L&M h4112 Angier Av
Cialdini Judy h1600 Anderson St Apt 6c
Cianciolo Christine staff nurse Duke Univ & Hosp r113 Monticello Av
" Geo research assoc Duke Univ & Hosp r113 Monticello Av
" Geo research assoc Duke Univ & Hosp h113 Monticello Av
Ciaorelim Lu Ann h311 S La Salle St Apt 31o
Ciavarella Luann C pharmacy tech Duke Univ & Hosp r418 Idlewood St
Ciftan Elinor A computer programmer Duke Univ & Hosp r2606 Tryon Rd
" Michl instr Duke Univ & Hosp h2606 Tryon Rd
Cindy's Ceramic & Gift Shop (Mrs Ida A Herndon) 3307 N Roxboro Rd
Cine-Com Inc Kent R Evans Mgr 639 Wellons Village Shop Cntr
Ciompi Artruro studt r3614 Westover Rd
" Giorgio & Adriana P; instr Duke Univ & Hosp h3614 Westover Rd
" Kathlynn E asst dir undergraduate admissions Duke Univ & Hosp r2713 Stuart Dr
" Niccolo A & Kathlynn; lwyr Powe Porter Alphin & Whichard h2713 Stuart Dr
Cipra H R h1505 Duke University Rd Apt 5c

CIPRANO
Ciprano Krista A coordinator Duke Univ & Hosp h406 Powe St
Cipriano Kim R emp Kentucky Fried Chicken r2030 Englewood Av
Circle Automotive Parts (Whse) (Jas C Thompson Jr) 2820 N Roxboro Rd
" K Service Station Troy W Wilkins Mgr gas sta 2106 Guess Rd

CIRCLE TOURS INC
Maxine C Suitt Manager, Complete Travel Arrangements, Tickets-Air, Hotel, Car-Hire And Steamship, Suite 102 First Federal Bldg 400 W Main St (27701), Tel 682-5478 100 Park Dr, Research Triangle Park, Tel 541-9040, Group And Charters Tel 541-9050, University Square, Chapel Hill, NC, Tel 942-4196, Crabtree Valley, Raleigh, NC, Tel 782-4921 (See Index To Advertisers)
Ciriano Joseph F Jr & Marian S h104 Emerald Cir
Cissell Annie B h1014d Sherwood Dr
Citizens Press (Wm C Dula) prntrs 215 Morris St 2d Fl
Citrini Anthony M retd h1105 Georgia Av
" Richd J & Sally; dentist 818 Broad St h3316 Stoneybrook Dr
" Robt A emp Millo Teer r1105 Georgia Av
Citrynell Kyle A h311 S La Salle St Apt 44r
City Auto Parts R K Bigham Pres Mary G Mc Cain V-Pres Mrs Sylvia J Bigham Sec-Treas 1301 S Miami Blvd
" Club Patk A O'Keeffe Mgr 309 W Chapel Hill St

CITY DIRECTORY LIBRARY
OUT-OF-TOWN CITY DIRECTORIES
GREATER DURHAM CHAMBER OF COMMERCE
WACHOVIA BLDG 4TH FL
201 W MAIN ST (27702)
TELEPHONE 682-2133

" Motors Of Durham Inc Gary M Kyles V-Pres 1305 Avondale Dr
CITY OFFICES (See Durham—City Of)
" Park 815 Linwood Av
" Sandwich Shop (James Koutsis) 124 E Main St
Clack Robt J & Valerie D; assoc prof N C Central Univ h2301 Barrymore Av
Cladwell Clare maid Sleepy Time Inn r1803 James St
Claiborne Al h880 Louise Cir Apt M
" Mae W (Wid Bailey) h2704 Fayetteville St
" O r3606 N Roxboro Rd
Clain Neil r4216 Garrett Rd Apt I38
Clakley Larry credit mgr Brunson's Inc
Clancy's Paul Ducey Mgr restr 210a South Square Mall
Clanton Ronald & Sheila; slsmn Jewel Bar h103 N Briggs Av Apt B
Clapp Debbie studt h1909 Yearby Av Apt E
" Edw (Westside Gulf Serv)
" James R & Janet H; prof Duke Univ & Hosp h4030 King Charles Rd
" Tommy slsmn Real Mc Coy
Clark See Also Clarke
" Adams & Keith W; slsmn Sears h1617a N Duke St
" Adelaide retd h2616 Erwin Rd Apt E4
" Alan studt r1010 Lamond Av
" Alf B & Margt M; pres Associated Cab h2619 Atlantic St
" Alf M asst chf central processing Duke Univ & Hosp r2513 Farthing St
" Allen B & Jerline A; meat mkt mgr King's Red & White Super Mkt h2500 Banner St
" Alvin L & Loretha P; electronic tech Am Tob h1518 Clermont Rd
" Angela L recpt Duke Univ & Hosp r1518 Clermont Rd
" Ann G research tech Duke Univ & Hosp rChapel Hill NC
" Annie h16d Mc Dougald Terrace Apts
" Annie h24d Mc Dougald Terrace Apts
" Arth W & Mary; chairmn bd-pres-chf exec ofcr Home Security Life Ins h3540 Rugby Rd
" B studt r1025 Dacian Av
" B T h1615 Sedgefield St Apt 8
" Barba J r1511 Angier Av

THE ROSE AGENCY, INC.
COMPLETE OFFICE SUPPLIES AND OUTFITTERS
Office Furniture — Rubber Stamps — Corporation and Notary Seals
111 W. Parrish St. (27701) P.O. Box 1929 (27702) Phone 688-1336

TRIANGLE TRAVEL AGENCY, INC.
INTERNATIONAL WORLD-WIDE TRAVEL SERVICE
BUSINESS OR VACATION TRAVEL ARRANGEMENTS
WITH NO SERVICE CHARGE TO YOU
1018 W. Main and Morgan St. (27701) Tel. 682-5521

RESIDENTIAL LAND COMMERCIAL PROPERTY MANAGEMENT
REALTOR MLS
HUDSON
MEMBER UNITED RELOCATION SERVICE
540 Roxboro Rd., Durham, N.C. (27704) Office Tel. (919) 477-9845 Nights Tel. Ed and B. J. Hudson — 383-1900

DIVISON OF DURHAM COCA COLA BOTTLING CO
FOR SERVICE CALL:
CHAPEL HILL 942-8511
DURHAM 383-1531
3214 HILLSBOROUGH RD. P.O. BOX 2627
DURHAM, N.C. (27705)

TRIANGLE COIN CATERERS
Professional Automatic Merchandising & Food Service
Coca-Cola

London Marina Inc.

BOATS
SALES and SERVICE
Complete Line of
• BOATING
• CANVAS GOODS
• MARINE PAINT
• HARDWARE
• SANDBLASTING
BOAT HAULING
PHONE
489-9179
or
489-4097
SOUTH SQUARE MALL
4125 DURHAM-CHAPEL HILL BLVD
(27707)

Oscar Miller Contractor, Inc.
ASPHALT PAVING—High Quality Work at Lower Prices
P.O. Box 30097, Raleigh, N.C. (27612) Tel. 787-2442
Durham Tel. 688-3339

CLARK
" Barnie B & Retha S; retd h1703 South St
" Barry D atndt Etna Serv Sta
" Benj D plumbing-heat insp City Of Durham
" Benj L retd r801 Cleveland St
" Bessie Mrs tchr aide Merrick Moore Elem Sch r204 Edwards St
" Betty S adult serv librn City-County Pub Library
" Bobbie H atndt Etna Serv Sta
" Bonnie J head nurse Duke Univ & Hosp rLeicester NC
" Bonnie S Mrs clk Central Caro Bk & Tr rHillsborough NC
" Bruce & Jane; press supvr Seeman Printery rChapel Hill NC
" C C spl agt Charlotte Liberty Mut Ins rRt 2 Bx 582
" C Dwayne public safety ofcr City r10 Dubarry Ct
" C Fred Jr & Anne L; dentist 922 Broad St h3749 St Mark's Rd
" C W & Carolyn P r1818 Forest Rd
" Carl E & Juanita B; mgr Aamco Transmission r3902 Bristlewood Dr
" Carol sten Chapel Hill Pub Health Dept r2802 Fawn Av
" Carolyn Mrs (Bragtown Beauty Salon) rRt 5 Bx 190 B
" Cathy N recpt Durham Internal Medicine Assn rRt 5 Bx 190
" Cerilla H alteration wn Baldwin's r618 Bon Air Av
" Charanne h4000 Dover Rd
" Chas atndt Guess Rd Gulf Serv
" Charles E lineman D P Co r3126 Cheek Rd
" Charles E III attending phys Mc Pherson Hosp rSo Lowell Rd
" Charles P retd h1818 Forest Rd
" Charles W & Norma S; mold mkr Owens-Illinois Glass h132 Pleasant Dr
" Charles W Jr & Gladys B; retd h3629 Guess Rd
" Charlie C & Lyda S; retd h801 Hudson Av
" Charlotte D h612½ W Markham Av
" Chester & Roxanna J; retd h309 Canal St
" Claiborne W & Faye A; mach opr Am Tob h2612 Bullock Dr
" Clarence E & Ruth R; purch agt Mtr Bearings & Parts h3403 Duke Homestead Rd
" Clem J Jr & Rena E; mech Am Tob h1110 N Driver St
" Colie B Jr sr research tech Duke Univ & Hosp rRt 1 Bx 260c Hillsborough NC
" Curtis D emp City Of Durham
" D h1505 Duke University Rd Apt 2k
" Daisy B Mrs catering serv Dog Hse Catering h bx256 Sorrell Grove Rd Rt 1
" Daisy H Mrs ofc mgr N C Mut Whol Drug r2725 E Geer St
" Datsey C & Martha; retd h1105 Eva St
" David studt r3617 Duke Homestead Rd
" David T carp formn City Of Durham
" Doc emp Duke Univ & Hosp h1222 Lakeland St
" Domentis h2807 Keith St
" Donald L & Carol J; housing insp City Of Durham h2522 Cascadilla St
" Donald W emp City Of Durham
" Donnie A electronics supvr Duke Univ & Hosp r3126 Cheek Rd
" Dorothy h900b Hopkins St
" Dorothy H Mrs ofc sec Central Caro Bk & Tr r2106 N Duke St
" Dwayne B trades hlpr Duke Univ & Hosp r3126 Cheek Rd
" Eddie h3311 Mordecai St Apt F
" Elaine E h401 Downing St Apt N
" Eliz librn asst City-County Pub Library
" Elon H & Helen G; instr Duke Univ & Hosp h801 W Maynard Av
" Ernest T Jr pub safety ofcr Duke Univ & Hosp r1204b Sedgefield St
" Evelyn D (Wid Walter R) h312 Clark St
" Everette G Jr & Ialeen B; slsmn Shaw-Barton h2122 Woodrow St
" Fidila P Mrs tchrs aide Scarborough Nursery Sch h1705 Athens Av
" Gary D hsekpr Duke Univ & Hosp r1705 Gillette St
" Geo P & Dorothy; emp Brunson h822 Louise Cir
" Gertha M hsekpr Duke Univ & Hosp r1126 Hoover Rd Apt 23
" Gerthie h23 Hoover Road Apartments
" Grady V acctg mgr GMAC rRaleigh NC
" Greg h612 Hardee St Apt 1

CLARK
" Harold & Barbara B (Etna Serv Sta) r1206 Mineral Springs Rd
" Harold L & Charlotte; driver Epes Transport Sys rRt 2 Chapel Hill NC
" Harold M retd h2616 Erwin Rd Apt E8
" Harry carpet instlr 910 W Trinity Av Apt 1b h910 W Trinity Av Apt 1b
" Harry W & Eloise A; retd h2802 Fawn Av
" Harry W audio-visual slsmn Cavin's h1439 Newcastle Rd Apt B1
" Helen r23 Hoover Road Apartments
" Helen h1011 Yancey St
" Helen S Mrs nurse L & M r108 W Maynard Av
" Henry studt h1204a Sedgefield St
" Herbert R studt r3608 St Mark's Rd
" Hildred W Mrs nurse N C Mut Life Ins h1206 Chalmers St
" Howard G III & Julia E; instr Duke Univ & Hosp h19 Oak Dr
" Hoyt N & Ethel W; retd h1102 Burch Av
" Hubert E Jr & Lucy H; emp L & M Tob h1020 Berkeley St
" Irene retd h2616 Erwin Rd Apt 135
" Irene Mrs retd h2220 Glover Rd Lot 38
" Isaac W & Helen S (Clark's Garage) h108 W Maynard Av
" J Horace sls assoc Chesson Realtors r318 Smith St
" J R Jr & Judith A; agt Mass Mutual Life Ins h2023 Eastwood Dr
" J Wyatt & Betty h910 Dacian Av
" Jacqueline M emp Genl Tel r301 W Greer St
" James studt r3011 Pratt St Apt L
" James A & Margt O; admn asst Duke Univ & Hosp h2514 Woodrow St
" Jas C & Dorothy H (Clark's Used Appliance Center) h2106 N Duke St
" James H & Mary L; real est broker Southland Assocs h10 Dubarry Ct
" James H Jr & Mary Jo; used car mgr Bradley Lincoln-Mercury h530 Marshall Way
" James M & Sorella H h618 Bon Air Av
" James S & Patsie L; retd h bx483 Mineral Springs Rd Rt 6
" James T retd h107 N Guthrie Av
" James W & Barbara S; emp IBM h140 Montclair Cir
" Janice & Steve; mgr Perry's Rest Home r2310 Holloway St
" Janice L nurse clinician Duke Univ & Hosp h1000 Ruby St Apt 12
" Janice W eng aide Genl Tel rP O Bx 445 Bahama N C
" Jean R Mrs cafeteria wkr Chewning Jr Hi Sch rBx 190c Clark Rd Rt 5
" Jerline A multilith opr Genl Tel r2500 Banner St
" Jerry L sls mgr Genl Tel r46 Glenmore Dr
" Joan B studt r801 W Maynard Av
" John mgr Kerr Discount Drugs r8708 O'Neal Rd
" John A & Linda F; price clk Noland Co r5704 Genesee Dr
" John H tree pruner supvr Duke Univ & Hosp rBx 356 Willet Rd Rt 2
" John N Jr policemn City Of Durham r2018 Bivins St
" John W personnel mgr Burlington Domestics-Durham Plant rRt 1 Bahama NC
" Johnnie atndt Easco Photo h1006a Chester St
" Jonnie M h1019 Berkeley St
" Joseph F & Peggy H; estimator Nello L Teer Co h4816 Northbury Cir
" Joyce C Mrs policy typ Crum & Forster Ins Co's rPO Bx 3124
" Joyce L r3526 Rose Of Sharon Rd
" Judith B Mrs tchr Chewning Jr Hi Sch r318 Smith Dr
" Karen E studt r1014 W Lakewood Av
" Kathryn G studt r132 Pleasant Dr
" Kathryn L Mrs clk Revco Drugs rButner NC
" Kathy M library clk Duke Univ & Hosp r545 Liberty St Apt 2
" Kenneth D studt r1014 W Lakewood Av
" Kenneth W & Adelaide D; retd h1308 W Markham Av
" Kimberly tchr aide Y E Smith Sch h513 N Guthrie Av
" Kurt studt r1206 Chalmers St
" L studt h1712 Pace St Apt J
" L B h2714 Davie Dr
" Le Roy & Florence L; v-pres-genl mgr Clark & Sorrell rMilton Rd Rt 2

CAROLINA PROPERTIES
RESIDENTIAL — COMMERCIAL — INDUSTRIAL
WESLEY EGAN — Realtor
929-1886
1303 Mason Farm Rd. P.O. Box 1228 Chapel Hill, N.C. (27514

PRITCHARD PAINT & GLASS CO
Glass, Mirrors, Windows, Plastics, Shower Doors, Paints and Sundries
AUTO GLASS REPLACEMENTS OUR SPECIALTY
3172 Hillsborough Rd., P.O. Box 2897 (27705) Tel. 383-1581

CLARK
" Leonidas L Jr & Jackie M (Clark Plmb & Htg) h3010 Glendale Av
" Leroy h6f Carriage House Apts
" Lethia cook Dog House Restr r bx256 Sorrell Grove Rd Rt 1
" Lola R Mrs nurse 1101 Moreland Av h1101 Moreland Av
" Loran S & Margt J; chairmn-sec-treas Hilton Inn r1918 Wilshire Dr
" Loretta P Mrs h1704 W Knox St
" Louisa A r12b Carriage House Apts
" Lynell dental asst Edw H Sayre rEdw H Sayre Jr
" M B staff mgr Sou Life Ins r2108 Chapel Hill Blvd
" Madge M social serv wkr County Welfare Dept h910 E Club Blvd
" Margt waitress Nance Restr r1105 Eva St
" Margt acctg clk Duke Univ & Hosp r2514 Woodrow St
" Margt Mrs h2018 Bivins St
" Margt J sr hsekpr Duke Univ & Hosp rRt 2 Bx 17 Hillsborough NC
" Margt J Mrs h1918 Wilshire Dr
" Mari r1617a N Duke St
" Marian L Mrs admn ofcr Central Caro Bk & Tr h1014 W Lakewood Av
" Marie B data terminal opr Duke Univ & Hosp r3526 Rose Of Sharon Rd
" Marie H Mrs (Clark's Beauty Shop) h1209 Sawyer St
" Marion L mech Coggin Pontiac r2308c S Roxboro St
" Marion L Mrs sec N C Central Univ rRt 3 Bx 363d
" Mark H & Bobbie O; electn Paul Jeffries Elec Contr h2112e Broad St Apt 41
" Marshall M & Ruth E; sls rep h2108 Chapel Hill Rd
" Marshel h301 W Geer St Apt 4
" Martin & Joyce; emp Star Buick-Opel h1103 Eva St
" Martin h3017 Weymouth St Apt 106
" Mary h1430 Newcastle Rd Apt B2
" Mary C lpn Duke Univ & Hosp r1405 Taylor St
" Mary H data tech Duke Univ & Hosp r1617 Duke St
" Mary L Mrs ofc mgr Met Life Ins h10 Dubarry Ct
" Melvin W & Bobbie A; steel wkr h1515 James St
" Michael D & Janet A; sr tech Hercules h1832 Forest Rd
" Mollie B (Wid Clem J) h3798 Guess Rd
" Myra A head nurse Duke Univ & Hosp rMason Rd Rt 2
" Myrtle retd r4011 Angier Av
" Nancy J emp County Dept Social Servs r2802 Fawn Av
" Nina emp Genl Tel r401 Crestview Dr
" Norma tchr Calvary Bapt Ch Child Care & Kindergarten r132 Pleasant Dr
" Otis indus mgr Manpower Temporary Servs
" P studt r1315 Morreene Rd Apt 17l
" Paint Co (Walter Clark) 2506 Allegheny St
" Patricia A Mrs patient relations rep Duke Univ & Hosp r1315 Morreene Rd Apt 17l
" Patsy W dental asst Donald R Draughon r1818 Forest Rd
" Pauline h104 Colony Manor Apartments Bldg 6
" Peggy T recpt Duke Univ & Hosp rRt 1 Bx 122c Bahama NC
" Phyllis h901 Chalk Level Rd Apt I4
" Plumbing & Heating Co (Leonidas L Clark Jr) contrs 723 N Mangum St
" Ralph A tchr PTI h5215 Old Well St
" Randy M & Nancy h2917 Cadillac Av
" Retha Mrs prsr Johnson-Forrester r1703 South St
" Richd A hsekpr Duke Univ & Hosp r1126 Hoover Rd Apt 23
" Robt M & Sunny; new car mgr Coggin Pontiac h1127 Benning St
" Roger H & Judy; archt John D Latimer & Assocs rRaleigh NC
" Ronnie F & Mary S; command admn Natl Guard h1730 Grady Dr
" Rosaleen studt h307b W Markham Av
" Roy F & Cath M; greens kpr Hillandale Golf Course h2702 Farthing St
" Ruth slswn Singer Co rChapel Hill Rd
" Ruth R clk-typ Duke Univ & Hosp r313 Roseland Av
" Sam (Clark's Sport Shop)
" Sarah asst mgr New Morning Expressions r5218 Kerly Rd Apt 4b
" Seymour h916 W Trinity Av Apt 9

CLARK
" Sharon D studt r2500 Banner St
" & Sorrell Inc D A Sorrell Pres A C Sorrell V-Pres-Treas L Clark V-Pres 323 Foster St
" & Sorrell Inc Don Brewer Mgr (whol parts dept) 318 Roney St
" Susan L sr data tech Duke Univ & Hosp r2513 Farthing St
" T h1016a Alabama Av
" T h311 S La Salle St Apt 20d
" Tal & Nora; retd h3015a E Weaver St
" Terry cash Big Star
" Thos III organist Duke Mem United Meth Ch rPO Bx 4762
" Thos C h3301 Shannon Manor Apt 15c
" Thos E Jr porter Uzzle Mtr r605 Primitive St
" Thos S & Louise C h308 E Umstead St
" Thos W & Daisy H; butcher h2725 E Geer St Lot 36
" Tim L & Sharon L; emp Chapel Hill h1922 Essex Rd
" Troy L & Marie L; trades hlpr Duke Univ & Hosp h3526 Rose Of Sharon Rd
" Troy L Jr control supvr Duke Univ & Hosp h1858 Hillandale Rd
" Van & Bessie L; hsekpg formn Lenox Baker Hosp h204 Edward St
" Van desk clk Washington Duke-Best Western
" Vernon assoc prof N C Central Univ r1222 Lakeland St
" Veronica h3c Mc Dougald Terrace Apts
" Virginia P visiting lecturer N C Central Univ r3608 St Marks Rd
" W S emp Big Star
" Walter & Ruth L (Clark Paint) h2506 Allegheny St
" Wanda travel agt Circle Tours r1000 Ruby St Apt 6
" Wayne emt Triangle Ambulance & Convalescent Serv rRaleigh NC
" Wilbert E ship clk Mead Containers rRt 7 Bx 58
" Wm r1000 Ruby St Apt 6
" Wm & Kathryn L; mdse mgr Revco Drugs rButner NC
" Wm & Mary h1315 Morreene Rd Apt 30c
" Wm A & Hildred S; retd h1100 Hazel St
" Wm B plmb Clark Plmb & Htg h307 Clark St
" Wm H Jr & Aileen P; retd h703 Shepherd St
" Wm J & Sue C; emp Burl Mills h1511 Lathrop St
" Wm M hse staff Duke Univ & Hosp h2836 Chapel Hill Rd Apt 24e
" Wm M retd r2410 Shenandoah Av
" Wm T insp Pittsburgh Testing Laby rRt 1 Bx 267 Morrisville NC
" Wm W & Greta H; studt h1608 N Duke St
" Wm W III & Greta; research assoc Duke Univ & Hosp h3818 Hillgrand Dr
" Winona J acctg clk Duke Univ & Hosp rAsheville NC
" Wirt D hsekpr Duke Univ & Hosp r1614 Cheek Rd
" Word C & Virginia P; spl agt Northwestern Mut Life Ins h3608 St Mark's Rd
" Word C Jr USN r3608 St Mark's Rd
Clark's Beauty Shop (Mrs Marie H Clark) 1209 Sawyer St
" Garage (Isaac W Clark) auto reprs 123 E Edgewood Dr
" Sport Shop (Sam Clark) 505 N Elm St
" Used Appl Center (Jas C Clark) 907 E Main St
Clarke Barbara C Mrs tchr aide Oak Grove Sch rRt 5 Bx 678d
" Brett H med tech Duke Univ & Hosp r1315 Morreene Rd Apt 19l
" David mech Coggin Pontiac r1606 Smith Level Rd
" Edmund M & Martha V; faculty Duke Univ & Hosp h18 Balmoray Ct Apt 22
" Eleanore E counselor Sou Hi Sch rChapel Hill NC
" Geo E & Ruth B; asst prof N C Central Univ h2909 Sprucewood Dr
" James B & Patricia; eng Northern Telecom h3683 Guess Rd
" Jerry G tchr Chewning Jr Hi Sch rRt 4 Bx 202c Pittsboro NC
" Jesse C Jr serv supvr Genl Tel rRt 5 Bx 678-D
" John W & Virginia; bus opr D P Co r1331 Timothy Av
" Loren K carp City Of Durham
" Loretta B h1318a N Alston Av
" Marshall S staff nurse Duke Univ & Hosp r1212 Clarendon St
" Martha W research tech Duke Univ & Hosp r18 Balmoray Ct Apt 22
" Ola Mae h330 Clark St
" Robt studt r2226 Otis St

Nancy's Florist, Inc.
477-2102 and 477-2103
2230 N. Roxboro Rd. P.O. Box 15115 (27704)

DURHAM RADIO CORP.
WDCG — FM STEREO
Tel. 682-0318
138 E. CHAPEL HILL ST. (27701)
WDNC RADIO

FinanceAmerica
A BankAmerica Financial Service Company
WELCOME TO THE WORLD OF FINANCEAMERICA
221 Wellon Village Shopping Center (27703)
Tel. 682-0414

LAWN AND GARDEN OF DURHAM
FOR ALL YOUR LAWN AND GARDEN NEEDS
SNAPPER LAWN MOWERS — McCULLOCH CHAIN SAWS — SALES AND SERVICE
5303 N. Roxboro Rd. at Latta and Infinity Rds. (27704)
Tel. 477-5074

THE AMERICAN ARTHRITIS ASSOCIATION, INC.
Phone: (919) 942-8658
P.O. Box 666, Chapel Hill, N.C. 27514

CLARKE
" Ronald h18 Manor Ct
" Ronald mgr Old Dominion Frt Line h1418 Wyldewood Rd Apt C1
" Ruth food serv supvr N C Central Univ r2909 Sprucewood Dr
" T hD10 Westover Park Apts
" Thos D emp Genl Tel rRt 5 Bx 678d
" Toni S staff nurse Duke Univ & Hosp r12b Colonial Apts
" Wm R & Marshall S; studt h1212 Clarendon St
Clarke-Pearson Danl & Kathleen; hse staff Duke Univ & Hosp h1819 Forest Rd
Clarkson Jane B Mrs eligibility splst County Dept Social Servs rCary NC
" Lindsey studt h1800 Palmer St
Clarle Sunny mgr New Rollerdrome r1127 Benning Dr
Clarohope Chiropractic Center (Eldee L Brown) 945 Bacon St
Clary Donald W h1711 Glendale Av
" Kent studt h1505 Duke University Rd Apt 7c
Clasey Bernard E & Sylvia A; retd h2625 Lawndale Av
" Bernard E Jr studt r2625 Lawndale Av
" Sylvia A clinic hostess Duke Univ & Hosp r2625 Lawndale Av
Claton Beverly emp Merrick Moore Sch h1013 Simmons St
" Faye G nurse Drs Crane & Smith r2221 Connestoga Dr
Claubiger Geo A h700 Morreene Rd Apt D2
Claude Geo E & Louise W; retd h2706 Stuart Dr
Claunch Margt D Mrs r1808 Shelton Av
Clausen Joy C assoc prof Duke Univ & Hosp rChapel Hill NC
Clawson Marion instr Duke Univ & Hosp rWashington DC
Clay Anna (Wid Robt) retd h615 Homeland Av
" Ardell h519 E Main St Apt 202
" Australia h1920 Bedford St Apt 17
" Barbara h2216 Fitzgerald Av
" C Lesbia food serv asst N C Central Univ r705 Hancock St
" Carolyn clk Winn-Dixie Food Store
" Carolyn Mrs ofc sec Wm A Cleland h1609 Holloway St
" Charles M charge control clk Duke Univ & Hosp r1609 Holloway St
" Clifford E & Phyllis; sys analyst IBM h5315 Peppercorn St
" Debra h1911a House Av Apt 35
" Delmar emp U S Govt r811 Grant St
" Denise r1911a House Av Apt 35
" Donald E h530 Hardee St Apt E4
" Dwight h1126 Saxony Dr
" Dwight A & Betty; chem E P A h2316 Fitzgerald Av
" Eliz C retd r1420 Ida St
" Everett L & Ethel M; emp NCCU h707 Hancock St
" Everrett L hsekpg asst N C Central Univ r705 Hancock St
" Gloria emp Operation Breakthrough h3007 E Weaver St Apt 7
" Joseph h2609½ Ashe St
" Joseph mgr Bedspread World rBx 51a Elon College Rt 2
" Joseph M & Theresa G; atndt V A Hosp h607 Homeland Av
" Joseph M Jr studt r607 Homeland Av
" Judy r2606 Atlantic St
" Marian chkr White Star Lndry & Clns r803 Calfax St
" Mary Mrs h8b Few Gardens
" Omega editor asst Durham Herald
" Quincey delmn Tel-Rad Inc r309 Gray Av
" Robt E & Lesbia E; sls clk Duke Univ & Hosp h705 Hancock St
" Robt L & Mary K; retd h607 Dunbar St
" Roland L clk Durham Drug Co r803 Colfax St
" S h700 Morreene Rd Apt J7
" Sandy O & Helen C; retd h811 Grant St
" Sharron D studt r705 Hancock St
" Susie J Mrs retd h1319 Arnette Av
" Willis R tire changer Rigsbee Tire Sls rRt 1 Morrisville NC
Clayborn Dannia h908 Sedgefield St
" Elmore driver Burton Lines rReidsville NC
Claypoole Wm H & Cath; dentist 3333 Chapel Hill Blvd Suite C h2918 Friendship Rd
Clayton A Floyd & Leona G; formn W D Lbr h1705 Maryland Av
" Abner W lt County Sheriff h4137 Chapel Hill Rd Lot 32
" Albert W Jr & Eliz F; retd h2005 University Dr
" Alf & Sandra h311 S La Salle St Apt 16d
" Anna emp Duke Univ & Hosp h1120 Drew St
" Artis K r109 E Enterprise St

CLAYTON
" Audrey H Mrs supvr D P Co r1719 Colemill Rd
" Barbara A emp Genl Tel r1213 Cornell St
" Barbara P Mrs h1907 Ashe St Apt 4
" Barbara S sec Duke Univ & Hosp rBx 362 Hocutt Rd Rt 6
" Beverly K data terminal opr Duke Univ & Hosp rS Lasalle St Apt 16d
" Beverly S Mrs tchr Merrick Moore Elem Sch r4911 Singing Woods St
" Bill slsmn Jim's Happy Homes rRt 6 Bx 401
" Blaine h2132 Strebor Rd
" Bobby F & Jacquelyn; slsmn Swift & Co rHillsboro N C
" Burley acct City Of Durham
" Burley M & Joyce B; admn asst Crum & Forster Ins Co's h2400 Francis St
" C Edw slsmn O'Briant Mtr rRt 4 Bx 366
" Carol h1315 Morreene Rd Apt 6b
" Carol h2722 E Geer St
" Carole C staff nurse Duke Univ & Hosp rChapel Hill NC
" Carolyn bkpr Ace Automotive rClayton Rd
" Chas h4911 North Singing Woods Pl
" Charles & Carolyn (Clayton Dec & Bldg) r125 Beasley Av
" Charles E & Joan F; brklyr C & E Thurston Constn h2023 Englewood Av
" Chas E serv wrtr Coggin Pontiac r2706 Elgin St
" Charles R & Rebecca C; mgr Clayton Sewing Machine h405 Gary St
" Charles W & Patricia S; emp City Of Durham h2829 Ellis Rd
" Charles W ltd City Fire Sta No 7 r3417 A Cheek Rd
" Charles W emp City Of Durham
" Charlie & Mary E; fountain mgr Kerr Discount Drug Store h2710 Owen St
" Cheryl J lpn Duke Univ & Hosp r311 S Lasalle St Apt 4k
" Christine M Mrs acctg asst Genl Tel rRt 5 Bx 84
" Clara S Mrs dep State Superior Ct Clk rRt 4 Bx 398 Bb
" Clarence E used car slsmn O'Briant Mtrs rRt 4 Bx 366
" Connie D slswn Rose's
" Daisy M (Wid Carvin) sec Brunsons h220 Omega Rd
" David M & Juanita L; sls rep Blue Cross Blue Shield h1821 Northgate St
" David M platform wkr Overnite Trans r1129 Raynor St
" Deborah ofc sec Burton Lines
" Delma lpn Hillcrest Conval Center r1417 W Pettigrew St
" Doris P Mrs ins clk Durham Radiology Assocs rWindy Hill Rd
" Dorothy meat wrapper Big Star rRt 6 Broach Rd
" Dorothy Mrs counterwn One Hour Koretizing r322 Pleasant Dr Ext
" Dorsey S & Christine M; retd h bx84 Hamlin Rd Rt 5
" Dwight D & Sandra; body shop Alexander Mtr h1702 Maryland Av
" Edith W Mrs bkpr W D Lbr r1303 Oakland Av
" Ellen W tel-sell Coca-Cola h1301 Hudson Av Apt A
" Elvin tchr C E Jordan Sr Hi Sch r320 Edwards St
" Ercelle P Mrs health care tech 2 Murdock Center h702 Trent Dr
" Erwin D & Pricilla D; driver Mc Lean Trucking h2806 Elgin St
" Evelyn W Mrs acct clk County Health Dept r2917 Salvone Ct Bldg 6 Apt 201
" Felix B lwyr 301 W Main St Rm 403
" Floyd W & Dorothy L; mach opr L & M h109 E Enterprise St
" Frank prsmn Blue Cross & Blue Shield
" Freddie L r407 N Queen St
" Geo D fieldmn Genl Tel h1467 Newcastle Rd Apt A1
" Geo D & Ara O; retd h3208 Cole Mill Rd
" Geo D Jr & Audrey; emp L&M h1719 Cole Mill Rd
" Geo L & Stella M; msngr Central Caro Bk & Tr h2017 Wilson St
" Gerald R & Vicki L; jr eng asst D P Co h615 Hollyridge Dr
" Gladys (Wid Isiah) mtce dept IBM h611 Canal St
" Harold W driver S Swartz & Son rRt 2 Rougemont NC
" Jack O studt r1208 Evans Dr
" James D pipe layer Pub Serv r1023 N Main St Roxboro NC
" James L & Doris S; mech Epes Transport Sys r3210 Cheek Rd
" James W driver Earl J Latta Inc rRt 1 Timberlake NC
" Janice D Mrs rater Crum & Forster Ins Co's rRt 1 Timberlake NC

BARNES SUPPLY CO. INC.
Purina
Dealer
Feed
Seeds
Farm Supplies
Insecticides
TEL. 286-7331
774 9th St. (WD) (27705)

TRIANGLE FLEA MARKET
ANTIQUE TO JUNK
842 Angier Av. (27701)
682-1073

CLAYTON
" Janice V mgr Casual Corner r3022 Colonial Apts Apt 100d
" Jennie (Wid James D) retd h1006 W Proctor St
" Jerry h3033 Weymouth St Apt 101
" Jerry B & Virginia (Clay Myrick & Oettinger) r807 Green St
" John & Eliz; retd h109 Hardee St
" John h2213 Elder St Apt 10
" John H & Mary H; social agt Prudential Ins Co Of Am h1208 Evans Dr
" John W & Hazel B; retd h835 Glenco Rd
" Joseph W & Dorris L; pntr Shaw Decorating h1115 Eva St
" Joyce H media dir Carmichael & Co h1410 Wyldewood Rd Apt C1
" Judy H ofc sec Duke Univ & Hosp rRt 2 Bx 661 Mebane NC
" Kaye h1106 Douglas St Apt A302
" Kenneth S & Sybil; sht mtl wkr Caro Air Conditioning h2009 Cole Mill Rd
" L R h911b Lancaster St
" Larry J & Sarah; acctg mgr Coca-Cola rRt 1 Hurdle Mills N C
" Larry W & Dorothy; ftr Pub Serv rRt 1 Timberlake NC
" Laverne Mrs v-pres Carmichael & Co rRt 3 Sandstone Dr
" Linda x-ray technologist Duke Univ & Hosp rRaleigh NC
" Linda A hse staff Duke Univ & Hosp r3017 Weymouth St Bldg-2-Apt 201
" Margie Mrs mgr Stanley Home Products rRt 1 Timberlake NC
" Marie h4908 Fox Hunt St
" Marion R Mrs dep State Superior Ct Clk rRt 4
" Mary emp Reaves & Co r1115 Eva St
" Mary E opr Cynthia's Rest Home rRoxboro N C
" Mary W (Wid Isacc) retd h2408 Nebo St
" Mc Kelden L fl fnshr Duke Univ & Hosp rRt 1 Bx 280a Bahama NC
" Mc Keldin h2201 Morehead Av Apt 22
" Melvin & Sarah (Clayton's Timber Broker) h817 Midland Ter
" Michl P air conditioning supvr L & M rRaleigh NC
" Mike aud State Emp Security Comn rRoxboro NC
" Myrick & Oettinger (Jerry B Clayton Robt W Myrick Kenneth B Oettinger) lwyrs 201 N Roxboro St Suite 301
" Naomi h110 E Lynch St
" Nathan A mason City Of Durham
" Nelson D r1129 Raynor St
" Nora retd r1002 Oakland Av
" O A meat dept mgr Colonial Store
" Oliver res mgr Roberts Associates
" Opie M Mrs retd h208 E Trinity Av
" Osborne A & Luna R; dept mgr Colonial Store r2610 Cooksbury Dr
" Patricia M counselor City Of Durham
" Peggy J nurse V A Hosp h1829 Front St Apt G12
" Percy C & Madge A; retd h2109 Ashe St
" Phyllis opr Riviera Hair Styling r309 Tracy Trl
" R L h311 S La Salle St Apt 4a
" R O emp City Pub Safety Sta 5
" Ralph W emp Belk's r2748 Middleton St Apt 18h
" Randy F yd formn W D Lbr r818 Demerius St Apt Q4
" Rebecca H admn sec Duke Univ & Hosp rRt 1 Timberlake NC
" Richd O emp City Of Durham
" Riley L h1714 N Alston Av
" Rita M Mrs retd h1011 Juniper St
" Rodney studt h410 E Pilot St Apt M5
" Rosa L Mrs h3922 Duke La Apt 1
" Roscoe h613 S Buchanan Blvd
" Roscoe Jr hsekpg asst N C Central Univ r417 Sowell St
" Russell slsmn Durham Distr rMebane NC
" Sandra Mrs cust serv clk Pub Serv r1702 Maryland Av
" Sewing Machine Chas R Clayton Mgr 2836 N Roxboro Rd
" Sharon G food serv aide Duke Univ & Hosp r2530 Atlantic St
" Shelia r109 E Enterprise St
" Shirley N Mrs h3d Few Gardens
" Stella slsperson The Village Boutique
" Teresa r2023 Englewood Av
" Thelbert M & Nancy; mech Elkins Mtr r1614 Oxford Rd Roxboro NC
" Thos & Mary P; studt h1307 Arnette Av
" Thos R h1925 Edgerton Dr
" Tommy G & Sue L; barber Northgate Barber Shop rRougemont
" Vickie L soc wkr h615 Hollyridge Dr County Dept Social Servs
" Virginia clk M E H Hdw r1714 N Alston Av
" Virginia B Mrs retd h2806 Farthing St (B)
" Virginia W Mrs legal sec Clayton Myrick & Oettinger
" Vivian D Mrs keypunch opr Crum & Forster Ins Co's rRt 2 Bx 160 Hurdle Mills NC
" W Elmo & Edith; with Duke Pwr h1303 Oakland Av

CLAYTON
" W J h3352 Duke Homestead Rd
" W Vance & Dorothy G (Piedmont Glass & Mirror) h322 Pleasant Dr
" Wallace mech County Bd Of Educ rRt 4 Bx 398 B Sta
" Wanda G trans opr Crum & Forster Ins Co's r406 Forrest Av Hillsborough NC
" Wayne serv advisor Bradley Lincoln-Mercury r3553 Mayfair Apts
" Welton & Ida; cooler del Coca-Cola rRt 2 Bx 192
" Wes C h1829 Front St Apt F12
" Wm B Jr hlpr L D Swain & Son rBx 401 Broach Rd Rt 6
" Wm G shop formn Duke Univ & Hosp r5331 Old Hillsborough Rd Rt 1
" Willie & Dorothy M; lab Brenner Iron h407 N Queen St
" Willie F Mrs h908 Juniper St
" Willie R laby asst Duke Univ & Hosp rRt 1 Bx 28a Bahama NC
Claytor Kaye L staff nurse Duke Univ & Hosp r1106 Douglas St
Clear-Vue Glass Service Inc Donald R Mason Pres 121 N Gregson St
Cleary Bart L studt r3329 Rolling Hill Rd
" Brad A studt r3329 Rolling Hill Rd
" Cath h311 S La Salle St Apt 331
" Charlie & Eliz; emp Anthenall h1212 Midland Ter
" Deborah A admn sec Duke Univ & Hosp r3329 Rolling Hill Rd
" Gwendolyn staff asst Duke Univ & Hosp r3329 Rolling Hill Rd
" Martha C sr library asst Duke Univ & Hosp rBx 568 Hillsborough NC
" Robt L driver Burton Lines r1706 Englewood Av
" Thos studt r407 N Gregson St
" W Kim studt r3329 Rolling Hill Rd
" Walter E & Gwendolyn G; dir faculty club Duke Univ & Hosp h3329 Rolling Hill Rd
Cleaveland Frederic N provost Duke Univ & Hosp rChapel Hill NC
Cleaver See Also Clever
" Alex & Trina; dispr Fernstrom Moving Serv h318 Junction Rd
" C R h36g Mc Dougald Terrace Apts
" Mable H (Wid Holstein D) retd h1207 Watts St Apt 4
Cleere B studt h201 Alexander Av Apt E
" Cath staff nurse anesthetist Duke Univ & Hosp r201 Alexander St Apt E
Cleeve Damien M assoc Duke Univ & Hosp r4008 Hillgrand Dr
" Laurence K & Joan; hse staff Duke Univ & Hosp h610 S La Salle St Apt 7c
Cleeves Geo A & Laura A; retd h518 Wofford Rd
" Wm L eng Genl Tel h2112b Broad St Apt 15
Clegg Dan H & Eula P; retd h1913 Athens Av
" Dorothy K Mrs retd h1408 Alabama Av
" Ethel Mrs cafeteria wkr C E Jordan Sr Hi Sch r224 Oakridge Blvd
" F Louise ofc sec Genl Tel r1407 Carolina St
" Florence B Mrs retd h1407 Carolina St
" Hattie Mrs emp Camp Butner h1218 Dawkins St
" James E & Henrietta M; plstr h107 Alton St
" Lee R retd h4104 Alston Avenue Rd
" Lucy retd r1206 N Elizabeth St
" Martha E Mrs ofc sec Duke Univ & Hosp h1704 Hillcrest Dr Apt F
" Martin B retd h806 Briggs Av
" Maurice L & Virginia S; rep Met Life h2605 Richwood Rd
" Minnie S Mrs retd h507 E Trinity Av
" Phillip G v-pres Clegg Termite & Pest Control r2210 Milton Rd
" Ralph E Rev pres Clegg Termite & Pest Control r2202 Milton Rd
" Theodore & Ethel; retd h2222 Oakridge Blvd
" Theo R Jr sr dietetics supvr Duke Univ & Hosp h3009 Camberly Dr
" Virginia S ofc sec Duke Univ & Hosp r2605 Richwood Rd
" Wade H & Mary O; wldr Am Tob h4324 Alston Avenue Rd
" Willie & Maggie h414 Price Av
Clegg's Termite & Pest Control Inc Rev Ralph E Clegg Pres Phillip G Clegg V-Pres 3666 Guess Rd
Clein James mgr Baker Shoes rMoreene Rd
Cleland James T & Alice; retd h1907 Front St Unit B
" Richd D & Trudy C; right of way agt State Dept Trans h5003 Timmons Dr
" Stella H Mrs corporate sec N C Mut Life Ins r3159 Fayetteville St
" Wm A & Stella H; phys 508 Simmons St h3159 Fayetteville St
Clellis Ben Mrs h4220 Angier Av

it's quality first at no extra cost!
Office SERVICE Company
OF DURHAM
"From Copy-To-Press-To Post Office
PRINTING, COPYING, AND LETTER SHOP
Tel. 489-4077
1911 Chapel Hill Rd.
Durham, N.C. (27707)

MARIE AUSTIN REALTY CO., Inc. REALTORS
We Sell Wall To Wall Happiness Look For The Pink Sign
• Residential
• Commercial
• Farm Properties
• Custom Designed Homes
Multiple Listing Service
1019 Green St. Durham, N.C. (27701)
Tel. 688-2304

WINDSOR LAND CO.
RURAL LAND SPECIALISTS
Offices Located At Starpoint Center
South of Chapel Hill, Chapel Hill, N.C. (27514)
933-8975
933-8840

GANN INDUSTRIAL SUPPLIES & MACHINE SHOP
MUNICIPAL SUPPLIES — CLOW VALVES — MILWAUKEE ELECTRIC TOOLS
FIRE HYDRANTS — AIR COMPRESSORS — BOILER INSTALLATION — REPAIRS
PVC-CAST IRON PIPE — CEMENT ASBESTOS PIPE
312 S. Miami Blvd., P.O. Box 11618 (27703) Phone 596-8178 Wats Tel. (800) 672-8555

Miller Insurance Agency
GENERAL INSURANCE
Suite 710 Central Carolina Bank Bldg. 111 N. Corcoran St. (27701)
P.O. Box 3867 (27702) Tel. 682-2188

CLEMENS
Clemens See Also Clement Clements Clemments Clemmons And Clemons
" Gwendella emp Mt Vernon Credit Union r1506 Earl St
" Ruth J dir pub relations Watts Hosp h2836 Chapel Hill Rd Apt 17f
Clement A J Howard III & Dolores W; asst v-pres & claims supvr N C Mut Life Ins h2505 E Weaver St
" Adin L & Frances M; coml rep Duke Pwr h3509 Eastis Dr
" Frances tchr aide Hope Valley Elem Sch r3509 Eastic Dr
" Helen G retd h1706 Fayetteville St
" Josephine D Mrs member City Bd Of Educ r206 Pekoe Av
" W A Mrs trustee City-County Pub Library
" Wm A & Josephine D; exec v-pres N C Mutual Life Ins h206 Pekoe Av
Clemente R h700 Morreene Rd Apt B2
Clements Bobby R & Norma B; electronics supvr Duke Univ & Hosp h4019 N Roxboro Rd
" Brenda C Mrs sec Wachovia Bk & Tr rBx 38 Howe St
" Burley L & Macy C; porter Holiday Inn h2302 Cheek Rd
" C Alphonso & Henrietta G; porter Raleigh-Durham Airport h112 Lawson St
" C E Mrs h1212 Horton Rd
" Claude T & Alta M; rec clk Am Tob h1632 Greenbriar Rd
" Dave & Sandy; sls mgr Alexander Mtr r600 Carr St
" Della Mae (Wid Arth) retd h3308 Glasson St Apt D
" Deva C (Wid Claude T) retd h513 N Hoover Rd
" Diane S sr acctg clk Duke Univ & Hosp rBx 244 Redwood Rd Rt 5
" Edw T & Nina; emp City Of Durham h1911 Watson St
" Edwin B & Kathleen; treas Clements Funeral Serv h4020 N Roxboro Rd
" Edwin B Jr & Robin T; funeral dir Clements Funeral Serv h117 E Maynard Av
" Elton B Jr emp Genl Tel r5408 Elton St
" Ethel M Mrs mach opr L & M h113 Roberson St
" Evelyn h814b Carroll St
" F studt r1505 Duke University Rd Apt 6i

CLEMENTS FUNERAL SERVICE INC
J L Tew President, R W Wicker Vice-President, T H Clements Secretary, E B Clements Treasurer, Funeral Services 1105 Broad St (27705), Tel 286-1224

" G h1011 Chester St
" Grace Mrs catcher Am Tob h2725 E Geer St Lot 31
" Harold E & Nora A; emp Wright's Mach h3619 Barcelona Av
" J Garland & Janet M; mech tech Clark & Sorrell h3009 N Duke St
" James L sls mgr Genl Tel r311 S La Salle St Apt 6g
" James L & Lucy W; jan Mead Containers rRt 4 Bx 386
" Janie B clk County Bd Of Educ rPO Bx 135 Bahama NC
" Jesse Jr instr N C Central Univ rRaleigh N C
" Kathy P dental asst Dr Kenneth L Walker r4020 Roxboro Rd
" Larry h311 S La Salle St Apt 6f
" Lawrence & Elia; v-pres T C Cooke Inc rGoodwin Rd
" Mae h823 Burch Av
" Marilyn Mrs mach opr Amphenol Corp h3018 Wedgedale Dr
" Mary h312 East End Av
" Merrick R & Peggy B; mech Clark & Sorrell h1506 Tyonek Dr
" Michl A h2902 Hillsborough Rd
" Nancy W Mrs asst chem L & M r1116b Hearthside St
" Phil h311 S La Salle St Apt 30f
" R Travis & Linda V; funeral dir Clements Funeral Serv r4125 Trevor Cir
" Randolph K emp City Of Durham
" Robin T tech Duke Univ & Hosp r117 E Maynard Av
" Ruth V supvr Genl Tel r5408 Elton St
" Travis H & Louise F; sec Clements Funeral Serv h3205 Sprunt Av
" Wanda stylist L'Orientale Coiffures rHillsborough NC
" Wyatt W & Dolphina; driver Pilot Frt Carriers rRt 1 Bx 246
Clemments Harry v-pres Record Bar
" Mary emp R T I h224 Archdale Dr
Clemmer P R h2715 Independence St
Clemmons C h4216 Garrett Rd Apt L40

CLEMMONS
" Carolyn J data terminal opr Duke Univ & Hosp r605 Oakwood Av
" Charles h605 Oakwood Av
" D mtcemn Duke Mtr Lodge
" Ezekeil & Marion D; retd h1029 S Plum St
" Herbert L & Louise B (H L Clemmons Plmb) h1231 N Miami Blvd
" L Bryan Jr real est slsmn Southland Assocs h2836 Chapel Hill Rd Apt 30a
" La Vern G Mrs sec L & M r1203 Hearthside St Apt B
" Mason K jan City Of Durham
" Michl B med tech Duke Univ & Hosp r3022 Chapel Hill Rd Apt 43c
" Michl R slsmn Gann Mach Shop & Indus Sups rOakview Dr Rt 6
" Ronald atndt Top's Petroleum r1231 N Miami Blvd
Clemons Aggeline E Mrs cafeteria wkr C E Jordan Sr Hi Sch rRt 3 Bx 342
" Charlie & Hattie M h1315 Taylor St
" Charlie formn Central Leaf Tob rE Trinity Av
" David L & Doris S; food serv wkr Vets Admn h1802 Athens Av
" Debbie emp Durham Florist r1231 N Miami Blvd
" E J & Eloise; regional agcy dir N C Mut Life Ins r1212 Elmira Av
" Frances S Mrs prin Lakeview Sch h2810 Dearborn Dr
" G G h1034 Jerome Rd
" Harvey & Margie; emp L & M h620 Lynn Rd
" Hattie N sr citizens wkr Operation Breakthrough r1315 Taylor St
" Kenneth L & Remell S; tchr County Sch Sys h513 Reynolds Av
" Leondras studt r313 East End Av
" Margie L food serv supvr N C Central Univ r620 Lynn Rd
" Mike & Retta h3022 Colonial Apts Apt 43c
" Nillie h609 Middle St
" Ora L Mrs retd r2815 Beechwood Dr
" Patricia C studt r2810 Dearborn Dr
" Remell S guidance counselor Northern Hi Sch r513 Reynolds Av
" Robt L Jr studt r2810 Dearborn Dr
" Roy S studt r620 Lynn Rd
" Sylvester tex wkr Burlington Indus r313 East End Av
Clendenin Spencer L mgr Contrs Ins Agcy
Clenner Raymond S & Lena L h117 N La Salle St
Cleve Damien h3031 Weymouth St Apt 206
Cleveland Craig studt h2512 Vesson Av Apt 1
" David G studt h1911c House Av Apt 55
" Linda A med technoloigst Duke Univ & Hosp h1803c James St
" Renee studt r410 E Pilot St Apt P6
" Watson h519 E Main St Apt 302
" Wm P & Louise O; asst prof Duke Univ & Hosp h2020 Sunset Av
Cleven Arth r609 E Markham Av
Clevenger B L h1603 Cook Rd
" Billy L & Emalle W; emp Fisher Scientific h911 Carter Av
" Danny instlr Herndon Bros Refgr Serv r1603 Edcook Rd
" Phyllis studt r911 Carter Av
Clever See Also Cleaver
" Alan W & Barbara H; formn S B T & T h3911 Alameda St
" Steph W r3911 Alameda St
Click Dayton h109 E Seeman St
Cliff Jack B & Pearle T; retd h918 Englewood Av
Clifford Donald instr Duke Univ & Hosp rChapel Hill NC
" Edw & Miriam W; prof Duke Univ h2535 Sevier St
" Pat mgr Orange Juius r2408 Landis Dr
" Paul A emp Duke Univ & Hosp r4606 Regis Av
Clifton C Leon & Shirley; yd clk Sou Ry h1105 Horseshoe Rd
" E r33 Hoover Road Apartments
" Electronics (Wade V Clifton Jr) 1201 University Dr
" John R electronics tech Duke Univ & Hosp rCary NC
" Joyce F mgr Clifton Electronics
" Pam cash Kerr Discount Drugs
" R h3549 Mayfair St Apt 104
" Ronnie mgr New Morning Expressions rRoyal Oaks Apts
" Viola H clk Black Indus rRt 6 Bx 392

ALLISON-MORTON AUTO SALES
Telephone 596-3003
Holloway Street at Chandler Road Durham, North Carolina 27703

Doris' FLORIST
Emma Brame — Professional Designer and Manager
FREE DELIVERY SERVICE
Hospital and Funeral Arrangements — WEDDINGS OUR SPECIALTY
SATISFACTION GUARANTEED
Large Selection of Tropical Plants From Florida Weekly
303 E. Chapel Hill St. (27701) DOWNTOWN DURHAM Phones 682-0544 and 682-8638

Belk Leggett
Durham's Largest Department Store
FREE PARKING
South Square Mall, Chapel Hill Blvd. 493-3411

CLIFTON
Wade V Jr (Clifton Electronics) h4009 King Charles Rd
Climon Gwendolyn studt r806 Piper St
Lillie C retd h806 Piper St
Cline See Also Clynes Klien And Kline
Darwin E & Susan L; mktg 3908 Tremont Dr h3908 Tremont Dr
Edw L III & Eliz; collr State Dept Rev h1 Goodyear Cir
J Wm & Sally B; attending phys Mc Pherson Hosp h3304 Dixon Rd
John retd h2616 Erwin Rd Apt 209
John h311 S La Salle St Apt 47e
John asst mgr V A Caro Lndry Sup
John B h106 Montclair Cir
Mae r415 Idlewood St
Mae B Mrs slswn The Fashion h505½ N Guthrie Av
Mark D installer repr Genl Tel h2405 Highland Av
Mary nurse hE1d University Apartments
Mary N Mrs rn Mc Pherson Hosp rHillsborough NC
Robt S clinical assoc Duke Univ & Hosp rRt 3 Bx 16 Sanford NC
Steven W studt r3304 Dixon Rd
Wm T studt h1701 N Roxboro Rd
Clingenpeel Winfred J Jr & Patricia M; sr research tech Duke Univ & Hosp h108 W Lavender Av
Clinton Anthony athletic dir Salvation Army Boy's Club
Ernestine h800 Hopkins St Apt D3
Estelle (Wid David) retd h405 Dowd St
G r33 Hoover Road Apartments
Johnnie emp Colonial Flooring h2207b Otis St
Oscar & Edith; roofer Budd-Piper h424 Lakeland St
Phillip h1315 Morreene Rd Apt 15k
R L h610 Brighton Rd
Clippinger Ann E studt r3514 Rugby Rd
Frank W & Helen E; prof Duke Univ & Hosp h3514 Rugby Rd
Clive Jonathan M studt h7c Carriage House Apts
Clodfelter Bobby Seeman Printery rLexington NC
Druid agt Southland Assoc h23 Dubarry Ct
CLODFELTER DRUID L & Juliette; Associate J Southgate & Son Inc, 1013 Broad St, PO Box 1651 (27702) Tel 286-2905, h7 Dubarry Ct, Tel 383-4822
Julie emp Geo Ferguson
Cloer Thos G & Joyce L; mgr Blazer Financial Servs rBx 440 Apex NC
Clokey Carol nurse Duke Univ & Hosp h2539 Chapel Hill Rd
Cloninger Dorothy E asst mgr Walden Books rRt 7 Bx 259
Clonniger D Steph & Pricilla B; studt h2017 Dartmouth Dr
Closs B P Mrs clk N C Mut Life Ins rRaleigh NC
Clothes Villa Inc The Marjorie Traynham Mgr ret clo 3600 N Duke St
Cloud Dennis K parts mgr Miller & Norburn h2523 N Roxboro Rd
Harold W mgr Teletype
Paul studt h311 S La Salle St Apt 46n
Clough Albert h212b W Geer St
Cathy h514 Park Av
Clougherty John H & Dorothy; municipal bonds slsmn J Lee Peeler & Co rRaleigh NC
Clouse Bernard & Chista; emp Northern Tellecom Co h3600 Tremont Dr Apt J8
Clow Harvey K & Pauline A; studt h1413 N Mangum St
Pauline A ofc sec Duke Univ & Hosp r1413 N Mangum St
Clower C Wayne & Gail G; slsmn h609 Reynolds Av
Gail G broker Jim Warren Real Est r609 Reynolds Av
Clowns-In Inc lounges 2526 Erwin Rd
Club Boulevard School Fenner S Boyd Jr Prin 400 W Club Blvd
Insurance Agency Mrs Ida L Mc Donald Mgr 3700 Chapel Hill Blvd Bldg C
Clubhaven Valley nightclub 3630 Wake Forest Rd
Clum John M faculty Duke Univ & Hosp r4006 Inwood Dr
Clyaton Janet L r3922 Duke La Apt 1
Clyburn Nora L Mrs retd h1000 Calvin St
Patricia A studt r914 Chester St
Patricia A data terminal opr Duke Univ & Hosp h1019a Sedgefield St
Robt & Nora; retd h914 Chester St

CLYNES
Clynes See Also Cline Klein & Kline
Cmapbell Anne C h403 Sparella St
Coate Malcolm B h1915 Erwin Rd Apt H
Coates See Also Coats
" Betsy R Mrs tchr aide Sou Hi Sch r1008 Glenco Rd
" Billy T & Wilma C h1506 Cook Rd
" Carey h106b S Driver St
" Cathy studt r1500 Cook Rd
" Charles E & Grace M; retd h1500 Cook Rd
" Danl V Jr & Jane; tech White Optical Labys r1802½ Liberty St
" Elliott F & Betsy R; tchr Sou Hi Sch h1008 Glenco Rd
" Florence V clk-typ County Sheriff r586 Wake Forest Rd
" Gary D & Jo C; respiratory therapist Duke Univ & Hosp h3022 Colonial Apts Apt 53a
" Gladys (Wid Channing) retd h2006 House Av Apt 3
" Horrace & Kath; brklyr h1410 S Miami Blvd
" J R & Gaile E; dep County Sheriff rRt 1 Bx 226 Bahama N C
" Jane B ofc sec N C Health Care Facilities Assn h1802½ Liberty St
" Jo C med sup asmblr Duke Univ & Hosp r53a Colonial Apts
" Josephine D emp Genl Tel r316 Goodwin Rd
" Kathleen F Mrs asst sec-asst treas Home Ins Agency Inc r1410 S Miami Blvd
" L studt r311 S La Salle St Apt 24f
" Sandra F clinical recpt Duke Univ & Hosp rRt 2 Bx 312a Roxboro NC
" Terry emp RTI r1500 Cook Rd
" Tines K supvr Durham Exch Club Sheltered Wk Shop r1008 Glenco Rd
Coats Annie A Mrs retd h1412 S Miami Blvd
" Annie B catcher Am Tob h1111 Virginia Av
" Kitty dental asst Dr Wayne L Moore rHillsboro NC
" Mark emp Sloan Auto Parts rFayetteville Rd Rt 3
" Robt h311 S La Salle St Apt 38g
" W Kenneth & Cathy G; adj Nationwide Ins h1113 Horseshoe Rd
Cobb See Also Cobbs
" Alice L ofc sec N C Mut Life Ins r219 W Weaver St
" Andrew B Mrs guidance counselor Durham Hi Sch h826 Ridgeway Av
" Angela h1100 W Leon St Apt 19
" Armadia Mrs tchr Merrick Moore Elem Sch r912 Brandon Rd
" C studt r1911c House Av Apt 47
" C C & Alice L; personnel mgr Duke Hosp h219 Wyeth Av
" Charles L & Joan E h4426 Sunny Court Dr
" Clarence H & Mary L; retd h11 Beverly Dr
" Danny hK1 Atlantic Ct
" Deborah H Mrs sec-teller Central Caro Bk & Tr r1113 Fisk St
" Emily H lpn Duke Univ & Hosp r114 Archdale Dr
" Frances V child development splst Duke Univ & Hosp rCary NC
" Fred J & Amelia; mech Hwy Comn h3114 Wedgedale Dr
" Fredk R & Nancy M; assoc prof Duke Univ & Hosp h3724 Suffolk St
" Gertrude supvr N C Mut Life Ins r219 W Weaver St
" Harold J asst prin Chewning Jr Hi Sch h912 Brandon Rd
" Harold J Rev pastor West Durham Bapt Ch
" Ina h1025b Moreland Av
" James retd r111 E Chestnut St
" Jennie h1104 Moreland Av
" Joan G lpn Duke Univ & Hosp r4426 Sunny Ct
" Johnny emp NC Mem Hosp r114 Archdale Dr
" Joseph program asst State Dept Corrections rBurlington N C
" Lensie & Florida; driver Assoc Cabs h40 Hoover Road Apartments
" Leroy h3439 Glasson St Apt G
" Lloyd r2431 Bluefield St
" Mildred F Mrs retd h2108 Dartmouth Dr
" Odell Seeman Printery rGreensboro NC
" Oosella T h120 W Cornwallis Rd
" P Whitt broker Wheat First Securities r3600 Tremont Dr Apt D8
" Saml J & Rozetta P; domestic L&M h2718 Owen St

BOBBY INSCOE REALTY CO. INC.
682-0361
626 Foster St. (27702)
REALTOR
MLS

DURHAM BUILDERS SUPPLY CO.
BUILDERS' SUPPLIES of All Kinds
•
BUILDERS' HARDWARE
•
BUILDING SPECIALTIES
Customer Parking
105 S. BUCHANAN BLVD. (27701)
Phone 688-1381

CLAUDE M. MAY, Inc.
Painting — Papering — Interior Designing
AMPLE PARKING SPACE
101 W. Main St. (27701) Tel. 682-9348

Irene's Studio of Dance
1603 GUESS ROAD ACROSS FROM NORTHGATE DURHAM, N.C. P.O. BOX 1267 (27702)
PHONE (919) 286-4771
TAP BALLET JAZZ ACROBATICS GYMNASTIC BALLROOM DISCO CHILDREN AND ADULTS
Certified Dance Masters of America
Dance Educators of America

Wm. Muirhead Construction Co. Inc.
COMMERCIAL • INDUSTRIAL • HIGHWAY
General Offices 682-9215
Muirhead Asphalt 682-9219
Constructors Concrete 682-9211
Building Supplies And Shop 682-9214
1435 Camden Av. At N and W R.R. (27704) P.O. Box 2012 (27702)

THALHIMERS
ONE OF THE SOUTH S NEWEST AND MOST COMPLETE DEPARTMENT STORES
All Stores Tel. 286-7751
Lakewood Shopping Center
Northgate Shopping Ce

COBB
" Steven inventory records clk Duke Univ & Hosp r114 Archdale Dr
" Sylvia L studt r3724 Suffolk St
" Ulysses C & Emily H; dietn Vets Admn h114 Archdale Dr
" Von studt r114 Archdale Dr
" Walter P & Mattie L (Cobb's Mus & Sound) h3309 Sprunt Av
" Whit stock broker Wheat First Securities h3600 Tremont Dr Apt D8
Cobb's Music & Sound (Walter P Cobb) 3309 Sprunt Av
Cobbledick N h909a Oakland Av
COBBLER'S CORNER Stewart Pickett Jr President, Ladies' And Men's Brand Name Shoes At Discount Prices, Lakewood Shopping Center, 2000 Chapel Hill Rd (27707), Tel 489-0377
Cobbs Lewis E instr Duke Univ & Hosp h2211a Elder St
Coble Billy R insp Lions Club Indus For The Blind r203 N Guthrie Av
" Donald D med tech Duke Univ & Hosp rRt 1 Bx 524 Haw River NC
" Edgar M & Dorothy S; retd h3109 Shaftsbury St
" Geo R plstr Smith James & Sons rHaw River N C
" Howard phys Duke Hosp h1404 Arnette Av
" James B slsmn Budd-Piper Roofing h1019 Hale St
" Joseph F Rev & Virginia B; exec dir Meth Retirement Homes h2310 Cranford Rd
" T Stan Jr & Hilda; emp PO h2005 W Club Blvd
" Valerie J Mrs genl clk Reliance Ins h2343 Huron Cir
" Wm & Valarie; studt h1608 Glendale Av
" Worth T & Ethel B; fire equip insp Duke Univ & Hosp h1408 W Leon St
" Worth T Jr r1408 W Leon St
Coburn Lucile S Mrs h102 Forest Wood Dr
COCA-COLA BOTTLING CO, Owned And Operated By Durham Coca-Cola Bottling Co Inc 3214 Hillsborough Rd (27705), Tel 383-1531 (See Index To Advertisers)
Cochran See Also Cochrane
" C Ralph & Shirley; slsmn Allenton Realty & Ins h104 Radcliff Cir
" J h3549 Mayfair St Apt 109
" Roy Jr & Nell; field measurement tech Pub Serv rRt 1 Bx 212-A Apex NC
Cochrane Eliz A studt r4021 Nottaway Rd
" W Ray & Mary H; retd h4021 Nottaway Rd
Cockerham Bruce A slsmn Carpenter's Inc r3000b Kings Rowe Apt Raleigh NC
" James W driver Burnham Van Serv r415 Pilot St Apt A4
" Janice H clk typ N C Central Univ r1928 Crowell St
" Jesse C pharmacy tech Duke Univ & Hosp r1502 Hearthside St
" Sadie P Mrs hsekpr Duke Univ & Hosp h1203 Hazel St
" Shirley H data terminal opr Duke Univ & Hosp r1111d Hearthside Dr
" Troy driver Burnham Van Serv r901 Del Ray St
Cockerill Steven L comp opr Duke Univ & Hosp rBx 364a Winkler Rd Rt 2
Cockle John R h3409 Hope Valley Rd Apt 5
Cockman Eliz J (Wid John) retd h1111 Alma St
" Hazel tchr Oak Grove Sch r1111 Alma St
" J studt r311 S La Salle St Apt 47o
Cockrell Cathy h311 S La Salle St Apt 2d
" Jack C & Betty M h914 Orient St
" Jim R & Mattie D; ramp servmn EAL h1002 Wells St
" John W & Maggie h313a N Hyde Park Av
" Linda clk Home Security r914 Orient St
" W Edgar III research assoc Duke Univ & Hosp rChapel Hill NC
" Wanda M staff nurse Duke Univ & Hosp rRt 4 Bx 462a Hillsborough NC
Cockrill Elsie h1108 N Guthrie Av
Cocks See Also Cox
" Franklin H & Pamela P; faculty Duke Univ & Hosp h2960 Friendship Rd
Cocolas Kath studt asst Duke Univ & Hosp rChapel Hill NC
Codding Donald & Maria; studt h530 Green St
Cody Dorothy I psychiatric aide Duke Univ & Hosp rAsheville NC

CODY
" Mary A staff asst Duke Univ & Hosp r109 Macwood Dr
" Tom h311 S La Salle St Apt 38l
Coe Billie Mrs mgr The House Of Hair rBx 284 Butner NC
" Johne C coordinator & evaluator Durham Exch Club Sheltered Wk Shop rBx 561 Chapel Hill N C
" Marie S sr clk-typ Duke Univ & Hosp rRt 2 Bx 52 Morrisville NC
" Mark W cash Starlite Drive In r1426 Wilderwood Dr
" Pam Mrs teller D P Co rHillsborough NC
" S M h5110 Autumn Dr
" Shirley h1100 W Leon St Apt 9
Coerr Kath ofc sec Duke Univ & Hosp rRt 4 Bx 45a Pittsboro NC
Cofer Lizzie S legal sec Malone Johnson De Jarmon & Spauldin h1001 Ancroft Av
Coffey A h17 Balmoray Ct Apt 22
" Charles E h2206b Englewood Av
" David G mgr The Garden Cntr h812 W Murray Av
" Kathy emp Tennis Garden r2206 Englewood Dr
" Rusty & Wilma; evangelist h2323 Stroller Av
" Terry L studt h916 W Trinity Av Apt 8
" Woodrow h310 Oakwood Av
Coffield See Also Cofield
" Agnes Mrs retd r1112 Iredell St
" Barbara T Mrs p e clk Crum & Forster Ins Co's r907 Iredell St
" Brenda K accts payable clk County Bd Of Educ r806 Carolina St
" Donald T slsmn Caro Distr rPeppetree NC
" J Elbert cash Ralph's Prod h806 Carolina St
" James E & Barbara; serv mgr Rigsbee Tire Sls h907 Iredell S
" James E h1126 Raynor St
" Teresa W admn sec Duke Univ & Hosp rRt 2 Bx 370c Oxford NC
" Thos G & Ruth K; mach opr Am Tob h2410 Green St
Coffin Barbara J h1503 N Hyde Park Av
" David L & Viola; adjunct prof Duke Univ & Hosp h1023 Sycamore St
" Dwight E hsekpr Duke Univ & Hosp r1915 S Roxboro St
" Edwin W & Viola F; formn Am Tob h115 Watts St
" Geo K & Georgia B (Geo K Coffin & Assocs) h3929 Kelly Dr
" Geo K & Assocs (Geo K Coffin) consulting eng 111 N Corcora St Rm 906
" Gladys M lndry wkr Duke Univ & Hosp r1915 S Roxboro St
" Jerry emp Burger King r1915 S Roxboro St
" Josephine food serv aide Duke Univ & Hosp r1915 S Roxboro St
" Nat W r115 Watts St
" Pat h800 Hopkins St Apt D4
" Robie J & Gladys B; lab L & M h1915 S Roxboro St
" Wm r115 Watts St
Cofield See Also Coffield
" Conald G studt r1319 S Alston Av
" Herbert D studt r1319 S Alston Av
" Pamela E studt r1319 S Alston Av
" Ronald A studt r1319 S Alston Av
" Wavelene P (Wid Jesse H) tchr h1319 S Alston Av
Cogdel Patty h1030½ Rosedale Av
Cogdell Charles C IV & Linda B; genl hlpr Mead Containers h4731 High Meadow Rd
" Lettie C hsekpr Duke Univ & Hosp r112 Pearson St
" Levester & Lettie C; hsekpg asst N C Central Univ h112 Pearson St
" Linda B Mrs tchr Carrington Jr Hi Sch r4731 High Meadow Rd
Cogdill Wanda M lpn Duke Univ & Hosp rAsheville NC
Coggin Curtis L sls mgr Brunson's Inc h503 N Driver St
" David C finance mgr Coggin Pontiac rPO Bx 1268
" Exxon (Geo A Coggin Jr) gas sta 4525 Chapel Hill Blvd
" Geo A Jr pres Coggin Pontiac r60 Kimberly Dr
" Gladys R Mrs (Rollins Grocery) h503 N Driver St
" Jane A Mrs emp Coggin Pontiac rPO Bx 8645
" John M & Debbie; used car mgr Coggin Pontiac h3505 Suffolk St
" Margt O staff nurse Duke Univ & Hosp r1910 Birmingham A

REALTOR®
SOUTHLAND SA ASSOCIATES
212 N Corcoran St Durham, N C 27701 and Duke St at Horton Rd Call 688-8121
Realtors and Insurors
MEMBER NATIONAL ASSOCIATION OF INSURANCE AGENTS

GREY STONE BAPTIST CHURCH
2601 HILLSBOROUGH ROAD (27005) TEL. 286-2281

COGGIN PONTIAC INC

George A Coggin President, Jane Coggin Secretary, John M Coggin Vice-President, David C Coggin Vice-President, George C Marks Assistant Secretary, Jack Barger Pontiac Manager, Bob Clarke Pontiac Manager, Tom Reamer Import Manager, Bill Allgood Import Manager, Thad Keever Import Manager, Clyde Header Used Car Manager, Murphy Ranson F And I Manager, John Dermott Jr Service Manager, Kenny Parker Assistant Service Manager, Jerry Paschall Shop Foreman, Harvey Tyson Body Shop Foreman, Thomas Crews Assistant Parts Manager, J C Sutherlin Parts Manager, Mike Merritt Rental And Leasing Manager, Harry Woods Dispatcher, Bennie Stephens Service Advisor, Wade McFarland Service Advisor, Salesmen Wayne Brandon, Reggie Cannon, Joe Coleman Jr, James Farrington, John Heald, Larry Jackson, Bill Lunsford, Clay Buckner, Dan Sizemore, Mike Marlowe, Rock Merritt, Ray Retterarth, Charles Smith, Charles Solie, Jim Sorgi, Harold Turbeville, Jay Hirsch, Wayne Wilson, George Wright Jr, Paul Blackwell, Ambrose Bond, Clay Hallock, Lawrence Paradis, Ben Tuck, Barry Jackson, 'Whatever It Takes Coggin Gives,' We Sell To Sell Again, 4419 Chapel Hill Blvd, US-15-501 (22707), Tels 489-6531, Chapel Hill Tel 929-0361, Raleigh Tel 821-1920 (See Index To Advertisers)

" Robin R research tech Duke Univ & Hosp rP O Bx 2776 Chapel Hill NC
" T h1910 Birmingham Av
Coggins Eldred studt h310 Oregon St
" James h143o Liberty St
" Luther studt r913b Halifax La
" Michl jr eng D P Co h1332 Newcastle Rd Apt A2
" Theadore jan Duke Med Center h507a Carlton Av
" Timothy L librn Durham Herald r700 Mooreene Rd
" W h700 Morreene Rd Apt K8
Coghill Edw clk Westwood Golf Course
" Kath D Mrs asst ofc mgr Rose's rPO Bx 2492 Old Hillsborough Rd
" Linda D Mrs clk D P Co r5605 Genesee Dr
" Mac T & Carrie L; pntr Chapel Hill Realty h125 E Seeman St
" Real Estate Co (Wm R Coghill) 1806 Guess Rd
" Wm R & Patrica G (Coghill Real Est) r307 Latto Rd
Cognetta Kath staff nurse Duke Univ & Hosp r311 S Lasalle St Apt 29p
Cogwell Emily T Mrs chf undwrtr N C Mut Life Ins r3633 E Geer St
" Vivian P Mrs food serv aide Duke Univ & Hosp h918a Lancaster St
" Wm H (Knight Assocs) r3633 E Geer St
Cohen See Also Cohn
" Carol B instr Duke Univ & Hosp rAsheville NC
" Elley A Mrs retd h1623 Shawnee St
" Gail M staff nurse Duke Univ & Hosp r3523 Mayfair St Apt 202
" Harvey J & Sandra; assoc prof Duke Univ & Hosp h2811 Friendship Cir
" Joe & Ruth; retd h4204 Fayetteville St
" Kalman J faculty Duke Univ & Hosp rChapel Hill
" P h944 Lambeth Cir Apt B
" Peter A studt r1623 Shawnee St
" T June swtchbd opr Duke Univ & Hosp h1006 N Guthrie Av
Cohen-Cole Steven h924 Lambeth Cir
Cohn Kenneth E & Linda D; flavorist L & M h5103 Pine Trail Dr
" Linda D Mrs admn asst to v-pres mfg L & M r5103 Pine Trail Dr
" Lona J (Wid Elizah A) h907 Hale St
" Richd M phys Duke Univ & Hosp h1808 Chapel Hill Rd Apt 2d
Coie John D asst prof Duke Univ & Hosp r2801 Dogwood Rd
Coit See Also Cot Cote & Cotes
COIT
" Denise med records clk Duke Univ & Hosp rBx 19055 N C C U
" John H & Barbara; reporter Durham Herald rCary NC
Coker Emanuel A data entry Genl Tel h316 Omega Rd
" Margt T Mrs retd r3849 Angier Av
Colacino James M isntr Duke Univ & Hosp r3022 Chapel Hill Rd Apt 87c
Colbert Cheryl M visiting lecturer N C Central Univ r15 Old Harness Pl
" Laurence D asst city atty City Of Durham
Colburn Les h901 Chalk Level Rd Apt A7
" Suzanne G sec Duke Univ & Hosp r901 Chalk Level Rd Apt A7
Colby Jack K mech eng Duke Univ & Hosp h5712 Dedmond Ct
Colclough Barbara key punch opr Data Servs
" Claiborne M sup admn Genl Tel r3429 Roxboro Rd
" Crystal A mgr Caro Copy Center & Ofc Sups r3022 Glendale Av
" David emp Mc Donald's
" Deborah tchr Northern Hi Sch r5623 Ventura Dr
" Eliz T Mrs retd h2524 Cascadilla St
" Fannie B Mrs retd h511 Hunter St

COLCLOUGH FLORIST INC

C M Colclough President, Retha Colclough Vice-President, 'Flowers Softly Whisper What Words Cannot Say,' Gifts, Accessories, Free Delivery, 8:30 AM To 5:30 PM Mon-Sat, 3429 N Roxboro Rd (27704), Tel 477-2191

" Foy M retd h3500 Angier Av
" Foy R fire driver City Of Durham
" Fred Jr & Patsy H; production control Gunter & Cook h2532 Fairlawn Rd
" Fred III & Patricia P; elec tech N Telecom h308 Green St
" Geo R & Doris F; retd h3022 Glendale Av
" Gertie Mrs retd h2224 Hillandale Rd
" Gloria B Mrs tchr Bethesda Bapt Ch Sch rRt 1 Morrisville N C
" Henry E research mech Gunter & Cook h209 Hammond St
" J Corbitt & Ivaleene E; retd h1901 S Miami Blvd
" J Harold & Marjorie C; mgr-mtl bldg L A Downey & Son h3730 Hope Valley Rd
" Jerry W & Patsey D; atndt Jack's Texaco Serv h2108 Glover Rd
" Joel hsekpr Neal Jr Hi Sch rRt 4 Bx 394
" John K tchr Carrington Jr Hi Sch r2306 Southern Dr
" Julius C Jr & Ida S; carrier PO h815 W Leon St
" Kenneth T (Colclough Auto Sls) r4800 Roxboro Rd
" Leo J & Myrtle T; retd h204 Hammond St
" Loris R Jr dep comptroller City Of Durham
" M D h312 N Buchanan Blvd Apt 103
" Margt Mrs tchr aide Little River Elem Sch h507 Hunter St
" Martha F clk Caro Copy Center & Ofc Sups r3022 Glendale Av
" Mary R Mrs nurse h1510 N Duke St
" Patricia P Mrs lpn Mc Pherson Hosp r308 Green St
" Patsy A mail clk Duke Univ & Hosp r2108 Glover Rd
" Retha v-pres Colclough Florist
" Robt & Amanda F; retd h1405 Lincoln St
" Wanda C emp Sears r3022 Glendale Av
" Wm J guidance counselor Lowe's Grove Jr Hi Sch r3500 Angier Av
Colclough's Auto Sales (Kenneth T Colclough) 612 Rigsbee Av
Colcough Josephine slswn Rose's
" Sandy ofc sec Thos J Stevens
Cole See Also Coles
" A V emp Big Star
" Abdul K h801 Underwood Av Apt 7a
" Agnes M Mrs ofc sec C E Phillips & Sons r1012 E Club Blvd
" Anna slswn Anna Darden Ltd r237 Knollwood Dr
" Anna L mach opr Triangle Brk h402 Macon St
" Annie J Mrs h905 Rosehill Av
" Apartments (Jessie Cole) 510 Watts St
" Betty B clinic recpt Duke Univ & Hosp rRt 3 Bx 228b Apex NC
" Betty L h1031 Sherwood Dr Apt E
" Brenda Mrs clk-typ County Dept Social Servs r138 Smith Dr

DURHAM AWNING COMPANY Inc.
F. L. BRANTLEY
Canvas, Aluminum and Fiberglass Awnings
Aluminum Siding — Custom Venetian Blinds — Storm Windows and Doors
705 FOSTER ST. (27701) TEL. 688-4536

MEMBER FDIC
The Willing Bank
Liberty Bank
Trust Company
Drive Up Service
From 8 to 6
621 Vickers Av. TEL. ALL LOCATIONS 683-2531
4251 Roxboro Rd. 500 Morgan St. 1926 Holloway St.
P.O. Box 2089 (27702)

OLIVETTI SYSTEMS
ROWE BUSINESS EQUIPMENT
514 University Dr. (27707) 489-2319

PINE STREET TAXI
For Quick and Courteous Service
Phone 688-1394
1102 S. ROXBORO ST.
DURHAM, N.C. (27707)

J. Southgate & Son INCORPORATED
Established 1872
FIRE — CASUALTY — AUTOMOBILE — BURGLARY INSURANCE SPECIALIST
BONDS — MARINE — HOSPITALIZATION — HEALTH and ACCIDENT — LIFE
1013 Broad St., P.O. Box 1651 (27702)
Phone 286-291

COLE
" Brodie J & Edith M; loom fxr Burlington Indus h2200 Carver St
" Byron K phys 2726 Croasdaile Dr Suite 202 h3729 Swarthmore Rd
" C h922 Lambeth Cir
" C C h1708 Camden Av
" Carmen ofc sec Garrett Sullivan & Co rChapel Hill NC
" Carolyn L Mrs nurse County Health Dept r123 W Woodridge Dr
" Carrie M Mrs pres Cole's Inc h3127 Pickett Rd
" Cary C & Clara N; retd h3215 Cromwell Rd
" Charles C & Mary M; driver Overnite Trans h1708 Cumberland Av
" Charles H sr citizens genl home reprmn City Of Durham
" Charles L retd r300 Archdale Dr
" Charlie C & Jessie R; bldg contr h2524 Fairlawn Rd
" Christine H sr acctg clk Duke Univ & Hosp h1102 Horton Rd
" Christine R Mrs retd h711 Bolton St
" Clara R lpn Duke Univ & Hosp hB1 Mutual Dr
" Claude emp A Ted Cole Co h509a N Elizabeth St
" Claudia T retd h906 Rome Av
" Cleo driver Burnham Van Serv r3819 Booker St
" Coila P Mrs retd h2113 Summit St
" Construction Co Inc Jesse W Cole Pres 1914 Perry St
" Cora L lpn Duke Univ & Hosp r312 Dacian Av
" Cynthia studt r1012 E Club Blvd
" Dexter R supervising eng Genl Tel r407 Country Lane Dr
" Donald Scott serv mech Herndon Bros Refgr rMorrisville NC
" Duncan & Lauretta F; retd h4805 Garrett Rd
" Durwood C rodmn City Of Durham r1708 Cumberland Av
" E h2752 Middleton St Apt 29f
" E r944 Lambeth Cir Apt B
" E Mae lpn Duke Univ & Hosp r3819 Booker St
" Edna T (Wid Marvin B) retd h1606 W Lakewood Av
" Elise h2607 E Main St Apt 2
" Eliz G Mrs retd r300 Archdale Dr
" Eula M Mrs nurse h300 Archdale Dr
" Foye W (Wid James W) ship & rec clk Burl Indus h1815 Cannon Dr
" Genevieve med technologist Duke Univ & Hosp r3711 Bentley Dr
" Georgia nurse h410 Pekoe Av
" Gregory & Brenda; bkpr County Bd Of Educ h2621 Lawndale Av
" Harold S & Agnes M; linemn Duke Pwr h1012 E Club Blvd
" Harrison D (Tinder Box) r704b Constitution Dr
" Harry W location cln Bernson Carpet Rug Cln & Stge r2928 Chapel Hill Rd
" Heather emp Davis Bakery r813 Sunstone Dr
" J Denny & Laura V; slsmn Old Hickory Mtrs h612 Duluth St
" J Marvin & Sudie B; retd h2204 Wilson St
" J Richd r1815 Cannon Dr
" James A Jr & Mary H (Stubbs Cole Breedlove & Prentis) h3700 St Mark's Rd
" James B & Kathleen P; retd h908 Dacian Av
" James B & Annie R h3401 Chapel Hill Rd
" James B Jr & Anne H; mech eng Bieman & Rowell h3317 N Duke St
" James B III studt r3317 N Duke St
" James E & Daisy L; food serv asst N C Central Univ h203 W Enterprise St
" James E & Georgia C; retd h2905 Broad St
" Jesse T & Louise W; retd h2938 Chapel Hill Rd
" Jesse W & Virgie L; pres Cole Constn Co Inc h1706 Cole Mill Rd
" Jessie (Cole Apts)
" John W Jr & Mittie S; retd h2901 Chapel Hill Rd
" Johnnie L & Dorothy; lab City Of Durham h2900 Sprucewood Dr
" Joseph J III sr research tech Duke Univ & Hosp r2752 Middleton St Apt 29c
" June R Mrs claims examiner Crum & Forster Ins Co's r724 Daffodil La
" Karen E laby asst Duke Univ & Hosp r3819 Booker St
" Katherine r2113 Summit St
" Kathy emp Hardee's

COLE
" L h311 S La Salle St Apt 7e
" Laster h707 N Guthrie Av
" Leon M hsekpr Duke Univ & Hosp rB1 Mutual Dr
" Lisa studt r1012 E Club Blvd
" Lonster h726 Eva St
" Lucille C eligibility splst City Of Durham
" Lucille U Mrs typ County Health Dept h818 Demerius St Apt Q1
" Mabel retd h2616 Erwin Rd Apt 248
" Mac Arthur asst mgr A & P
" Marjorie K Mrs tchr Sou Hi Sch r117 Lakewood Av
" Mary retd h605 E Umstead St Apt 10
" Mary mgr Piece Gds Shop h1311 Anderson St
" Mary h22e Few Gardens
" Mary h1835 Cheek Rd Apt 16c
" Mary F Mrs nurse W K Rand h104 W Trinity Av
" Mary L retd h2102 Sprunt Av
" Michl C studt r2524 Fairlawn Rd
" Michl T mech Terry's Serv Garage r724 Daffodil La
COLE MOTOR CO (Foy R Cole) Authorized Pontiac Sales And Service, Used Cars And Trucks, Repair On All Automobiles, Hwy 70 West, Hillsborough, NC (27278), Tel 732-2892 (See Index To Advertisers)
" Nan P Mrs ofc sec Duke Univ & Hosp r3608 Suffolk St
" Obrey E & Eunice N; retd r2522 Elgin St
" Paul B Jr & Lillian T; electn L&M h2122 Overland Dr
" R Taylor & Anne C; retd h7 Sylvan Rd
" Rebecca studt r1815 Cannon Dr
" Reggie emp Mc Donald's
" Richd A h311 S La Salle St Apt 49c
" Robt & Marianna; emp Wells Fargo h1617 Greenbriar Rd
" Robt driver Old Dominion Frt Line
" Robt G h911 Virgie St
" Robt R & Susan H; studt h1007 N Buchanan Blvd
" Robt S & Elsie R; carp Wm J Chestnut Inc h910 Virgie St
" Rosalyn M Mrs tchr Sou Hi Sch r1600 N Alston Av Apt A
" Ruth E h2808 Front St Apt R5
" S h817 Nancy St
" Sarah h3010b E Weaver St
" Shirley opr Erwin Apts Beauty Salon r1114½ Buchanan Blvd
" Somner L & Annie F; retd h3025 Farthing St (B)
" Steph L & Susan J; firefighter-insp City Of Durham h2523 Shenandoah Av
" T Boyce & Genevive L; assoc prof Duke Univ & Hosp h3711 Bentley Dr
" Theresa B mec sec Duke Univ & Hosp r407 Country Lane Dr
" Tommy & Shirley h1114½ N Buchanan Blvd
" W h700 Morreene Rd Apt J1
" W B studt h1708 Pace St Apt P
" W Lloyd Jr minister of mus Trinity Av Presby Ch r1117 Lakewood Av
" Wm (Colenwood Tack Shop)
" Wm E & Sophie T; retd h2711 Shenandoah Av
" Wm L Jr & Dorothy S; storage supvr L & M h1407 Colewood Dr
" Woodrow W & Annie S; retd h2209 W Knox St
Cole's Inc Mrs Carrie M Cole Pres Richd C Pickett V-Pres B W Harris Sec-Treas sausage 3123 Pickett Rd
Coleman A h4216 Garrett Rd Apt H7
" Alan h3022 Colonial Apts Apt 102a
" Allemay h2507 S Roxboro St Apt 61
" Anthony L asst mgr Le Chateau Steak Hse r5232 Gatewood I
" Baxter O & Louise R; servmn Duke Univ & Hosp h700 Carve St
" Cecelia S Mrs retd h715 Hopkins St
" Charles studt r1911b House Av Apt 45
" Chris emp The Chess King
" Clarence W & Helen R; dispr Epes Transport Sys h200 W Rockway St
" Deborah instr Duke Univ & Hosp r3718 Guess Rd
" Demesie P hsekpg supvr Duke Univ & Hosp rRt 2 Bx 31 V Hillsborough NC
" Eldridge R & Lossie C; retd h518 Martha St
" Eldridge R Jr & Beatrice F; barber De Lux Barber Shop h31 E Moline St
" Eldridge R III studt r313 E Moline St

Joe S. Davis & Associates, Realty
113 Orange St. • P.O. Box 2127 • Durham, N.C. 27702 • Ph. 688-2426
REAL ESTATE
SALES — PROPERTY MANAGEMENT
JOE S. DAVIS, President

Dutch Boy
DUTCHVILLE BUILDERS SUPPLY, Inc.
COMPLETE LINE OF
BUILDING SUPPLIES - PAINTS - HARDWARE
PHONE 528-1591
Lake Rd., P.O. Box 705 — Creedmoor, N.C. (27522)
JOHNS MANVILLE PRODUCTS

COLEMAN
" Emma L Mrs clk Womack Electronic Sup r2114 Federal Av
" Esther nurse Duke Univ & Hosp hH1c University Apartments
" Eula M nurse Genl Hosp h821 Da Vinci St
" Francis A recreation supvr City Of Durham
" Fredk r2507 S Roxboro St Apt 61
" Gail h4d Carriage House Apts
" James visiting lecturer N C Central Univ r2748 Middleton St Apt 19c
" James T Jr emp Genl Tel r200 Oaks Rd Apt 4d
" Janet waitress Woolworth h911a Exum St
" Janine emp Duke Univ & Hosp rMorehead City NC
" John & Alma h2901 Wake Forest Rd Apt 13f
" John cook Howard Johnson's Restr
" Johnnie C & Lyetta R (Coleman's Gro) rRt 3 Bx 151
" Joseph Jr slsmn Coggin Pontiac r3600 Freemont Dr Apt B25
" Joseph F mtce mech Duke Univ & Hosp rRt 2 Bx 31v Hillsborough NC
" Karl E & Esther h630 Rippling Stream Rd
" Kenneth r2507 S Roxboro St Apt 61
" Lillias recpt Dr Donald T Moore r544 Burlington Av
" Luther J Jr & Barbara J; res rep D P Co h5032 Gatewood Dr
" Margt H Mrs license supvr N C Mut Life Ins h1210 Rosewood St
" Margt L retd h201 Watts St Apt 5
" Martha W (Wid Joseph D) h1119 Iredell St Apt 1
" Mary G Mrs piano tchr 915 Englewood Av h915 Englewood Av
" Mary H (Wid Geo L) retd h1511 N Miami Blvd
" Michl studt r1119 Iredell St Apt 1
" Michl & Geraldine; chem RTI h1700 Chapel Hill Rd Apt 3b
" Michl r2507 S Roxboro St Apt 61
" R studt r1909 Yearby Av Apt A
" R A h125 Newell St
" R F h311 S La Salle St Apt 32s
" Richd L & Betty P; order clk N C Mut Whol Drug rApex NC
" Ronald & Sherry H; emp IBM h544 Burlington Av
" Ronald E clk Coleman's Gro r1000 N Duke St Apt 41
" Ronald F patient care tech Duke Univ & Hosp r311 La Salle St Apt 32s
" Ronald N & Maxine; instlr repr Genl Tel h803 E Maynard Av
" Rosalind hse staff Duke Univ & Hosp r112 Newell St
" Rosalind h2644 University Dr
" Sally G emp Duke Univ & Hosp r2105 Camellia Dr Apt E1
" Sharon h1803 House Av Apt 6b
" Sue C sr spl accts rep Duke Univ & Hosp r4913 Mandel Rd
" W B & Vivian W; retd h3911 Tremont Dr
" W O agt Charlotte Liberty Mut Ins rRt 7 Bx 209
" Wm E food serv aide Duke Univ & Hosp r821 Davinci St
" oleman's Grocery (Johnnie C Coleman) 2516 Fayetteville St
" olemane Maxine asst bkpr David's Ofc Int r803 E Maynard Av
" olenda Ann lab mkt analyst State Emp Security Comn r2112 Broad St Apt E86
" Patricia A h2112e Broad St Apt 86
" olenwood Tack Shop (Wm Cole) riding equip 1407 Colewood Dr
" oles See Also Cole
" Robert instr Duke Univ & Hosp rConcord MA
" Sandra M med technologist Duke Univ & Hosp rGreensboro NC
" oletta Anna h411 Downing St Apt G
" Louis A retd h809 Cleveland St
" M Anna teller Security Savs & Loan Assn r4116 Dowing St
" oletti Eug & Kathleen; carp David Kelly Constn h26 Jefferson Dr
" oley See Also Colley And Collie
" Alvin h2421 Vesson Av Apt D
" Annie emp Durham County Genl Hosp r105 W St Paul St
" Annie S Mrs retd h105 W St Paul St
" Bessie M retd h113 E Maynard Av
" Betsy D food serv aide Duke Univ & Hosp r2206 S Alston Av
" Burch & Addie B; retd h1009 Cornell St
" Christine dir of nurses Hillhaven Rosemanor Convalescent Cntr rRaleigh NC
" Deborah S sr clk-typ Duke Univ & Hosp r4805 West Hills Dr
" Don studt h815 Dacian Av Apt 35
" Dwaine C Rev minister of edu & youth Grace Bapt Ch r324 Deerfield Av
" Elizsmon J & India E; retd h623 Bacon St
" J C & Betsy D; aide Vets Admn h2206 Alston Avenue Rd
" John P mach shop formn Duke Univ & Hosp r3015 East Geer St
" Lelia C food serv aide Duke Univ & Hosp rButner NC
" Lennis E retd h103 E Umstead St
" Linda dental hygienist Croasdaile Clinic rChapel Hill NC
" Lucy U retd r208 Albemarle St
" Marilyn B Mrs med asst Mc Pherson Hosp r3015 E Geer St

COLEY
" Mary J ofc clk Duke Univ & Hosp r106 St Paul St
" Mary T Mrs ofc clk Miller Ins Agcy r106 St Paul St
" Nancy admn sec Duke Univ & Hosp r324 Deerfield Av
" Nathl h1404b Evelyn St
" Nathl porter White Optical Labys r2727 Edmund St
" Phyllis studt r2206 Alston Avenue Rd
" Randolph truck driver Sou Coach r3015 E Geer St
" Sam J county dir US Dept Stabilization & Conservation rButner NC
" Warren D & Lissa S; slsmn Bargain Furn h2716½ Chapel Hill Rd
" Wm studt r420 W Markham Av
" Wyatt V & Ann H; genl agt Integon Ins Serv h4314 Barbary St

COLFAX SALVAGE FURNITURE STORES (Mrs Vickie And John Tubiolo), 44,000 Square Feet Of New Furniture, Largest Selection In This Area, Twelve Miles West Of Durham, Hwy 70, Rt 4, Box 230, Hillsborough, NC (27278), Tel 732-8191 Direct Durham Line To Hillsborough 682-0823, Durham Store Hwy 70 E And Pleasant Dr, Tel 596-5848 (See Index To Advertisers)

Collatoo J h2732 Middleton St Apt 1c
Collatos Kathleen S researcch tech Duke Univ & Hosp r2732 Middleton Av Apt 1c
Collea Tony mgr Mc Donalds r3207 N Duke St
College Grill (Paul Johnson) restr 416 Lawson St
" Inn (Mrs Martha J Easterling) restr 1306 Fayetteville St
" Laundrette (Robt Pendergraft) 3005½ Fayetteville St
" Plaza Apartments 410 E Pilot St

COLLEGE REFERENCE SYSTEM Robert L Chapman President, College Reference System Operates Learning Resources Network, An Educational Counseling Service Company, For More Information Contact Robert Chapman, 804 Fayetteville St Suite 203 (27701), Tel (919) 688-0338

" Shop The (David A And Mrs Norma B Nichols) clo 1105 W Main St
" View Nursery (Mrs Virginia W Alston) day nursery 810 S Plum St
Colley See Also Coley And Collie
" Mary M Mrs retd h310 Murphy St
Collie Charles H & Florence G; clk White Star Lndry & Clns h1117 N Guthrie Av
" Joseph H & Barbara G; pres Southchem Inc h3826 Regent Rd
" Robt T & Dorothy J; eng L&M h1308 Rosewood St
Collier Bob & Claudia; fin mgr ARO h207 Monticello Av
" Claiborne I & Lucille T; genl contr 3115 Nantuckett Av h3115 Nantuckett Av
" David A faculty Duke Univ & Hosp h3553 Mayfair St Apt 202
" Karen Y dept dir Duke Univ & Hosp r209 Alexander St
" Mamie G (Wid Thos N) retd r105 Cherry Grove St
" Rochelle S med sup asmblr Duke Univ & Hosp r3912 Wake Forest Rd
" Wm H & Rochelle S; v-pres Collier's Constn h3912 Wake Forest Rd
Collingwood Geo F & Rochelle M; retd h1529 E Glenn School Rd
Collino Ramond studt h2032 W Club Blvd
Collins Akins retd h1206 Grant St
" Andrew P & Shirley; dentist 2721 Chapel Hill Blvd h3926 Dover Rd
" Ann S Mrs clk White Star Lndry & Clns r4044 E Geer St
" Arth W retd r3121 Hope Valley Rd
" B Kenneth & Doris (Ken's Quickie Mart) rHillsborough N C
" Barbara emp Morgan Imports Ltd
" Barbara J tchr Morehead Sch h2808 Front St Apt P4
" Barnie & Martha; tech White Optical Labys rPittsboro NC
" Bert v-pres-controller N C Mut Life Ins h916 Jerome Rd
" Bertha A Mrs cafeteria wkr Rogers-Herr Jr Hi Sch rRt 1 Box 259
" Betty B fiscal splst Duke Univ & Hosp r3215 Denise St
" Beverly h3600 Tremont Dr Apt G7
" Beverly R tchr Chewning Jr Hi Sch r5821 Wilma St
" Bobby G formn Duke Univ & Hosp rRt 1 Bx 54 Stem NC
" Bobby M asst prin Lowe's Grove Jr Hi Sch r5821 Wilma St
" Britt T studt r101 Lattimore La
" C D & Alice; lab City h1414 N Hyde Park Av Apt 4
" Carolyn visiting lecturer N C Central Univ
" Clarkson S tech Dorsett Dental Laby r608 Hardee St Apt 6
" Coy C buyer Preiser Scientific h2112a Broad St Apt 2
" Dana T staff nurse Duke Univ & Hosp rRaliegh NC
" David & Ruth K; retd h318 E Trinity Av
" David emp Duke Univ & Hosp h311 S La Salle St Apt 14l

Associated Scaffolders and Equipment Co., Inc.
RENTALS — SALES
GENE HAWKINS — TOMMY HAWKINS
544-46 Foster Street (27701) Tel. 682-2655

Cricket Inn
"Where Everything's Cricket!"
I-85 and Hillandale Rd. P.O. Box 2701 (27705) Office Tel. (919) 383-2549

ANDREWS & RIGGSBEE TRACTOR CO. INC.
FORD — KUBOTA — SNAPPER — STIHL
SMALL ENGINE REPAIRS
outh Greensboro St. Carrboro, N.C. (27510) Phone 942-3146

Builder
Realtor James Hill Realty
James Hill
REALTOR®
1912 Lamar St. Durham, N.C. (27705)
Phones Office 286-5531 Night 477-2557
MLS

LAKEWOOD
Durham's Family Shopping Center
Tel. 489-7805
SHOPPING CENTER
Acres of Free Parking!
Durham, N.C. (2770

COLLINS
" David P & Lana J; eng Sou Ry h bx82 Hamlin Rd Rt 5
" David T dir traffic mgr Genl Tel h1829 Front St Apt B2
" Debra G Mrs clk County Dept Social Servs rRt 4 Apex NC
" Deeta slswn Smith's Furn r420 N Hyde Pk
" Don & Myra M; traffic rep Pilot Frt Carriers rRt 3 Hillsborough NC
" Dorothy L patient care asst Duke Univ & Hosp r907 Midland Ter
" Eddie D supvr Durham Exch Club Sheltered Wk Shop r5205 Shady Bluff St
" Eddy & Lillian h901 Chalk Level Rd Apt D3
" Elisa emp Record Bar
" Estelle C Mrs ins claims Duke Univ & Hosp h1413 Berkeley St
" Eustice E & Ruth M; driver Pilot Frt Carriers rRt 2 Chapel Hill NC
" F Farrell Jr assoc Duke Univ & Hosp r624 S La Salle St Apt 5d
" Florence S Mrs h1410 Earl St
" G h932 Lambeth Cir
" G Lynette Mrs child caretkr h2022 Englewood Av
" Gary R & Mary H; unit mgr Met Life h1035 Cornell St
" Glen & Betty; slsmn L & M h3215 Denise St
" Goldie A Mrs emp IBM h2308 Harvard Av
" H K retd h3412 Sheridan Dr
" Ida M (Wid James C) retd h2013 Angier Av
" Irene S Mrs emp Am Tob h1532 Mason Dr
" James D computer programmer Duke Univ & Hosp h1315 Morreene Rd Apt 8a
" James H Jr & Lucy H; consultant Rhodes Inc h3112 Devon Rd
" James O & Mary J; br mgr Transouth Financial rMebane NC
" Jane h718b Shepherd St
" Jean H Mrs social wkr County Dept Social Servs r915 Mills St
" Jeffrey J asst prof Duke Univ & Hosp rChapel Hill NC
" Joe W agt Sou Life Ins rGreer St
" John T & Cathy M; mech Duke Univ & Hosp h2305 Sovereign St
" John W & Margt J; distributor Watkins Products h3011 N Duke St
" K emp Duke Univ & Hosp r311 S La Salle St Apt 17a
" Karen L r1109 N Gregson St
" Kenneth A security guard Genl Tel r36e Mc Dougald Terrace Apts
" Lawrence R staff nurse Duke Univ & Hosp r700 Morreene Rd Apt R5
" Lillian M Mrs bkpr Arc Elec r5205 Shady Bluff St
" Linwood L & Ruth M; retd h2025 Woodrow St
" Louis E utilitymn Duke Univ & Hosp h2519 S Roxboro St Apt 24
" M h1000 Ruby St Apt 44
" M L h2321 E Overland Dr Extn
" Macon G & Lula M; instlr Walkter Home Center h510 Pleasant Dr
" Marie T Mrs emp Research Triangle E P A h101 Lattimore La
" Martha stockrm clk White Optical Labys rPittsboro NC
" Mary E research aide Duke Univ & Hosp r2901 Holloway St Apt 13b
" Mattie Y (Wid Buck L) h1109a N Buchanan Blvd
" Melvin A & Maggie O; retd h2825 Glover Rd
" Michl studt r1014 Monmouth Av
" Milton L food serv aide Duke Univ & Hosp r2519 S Roxboro St Apt 24
" Myrtle h18b Few Gardens
" Nancy M tchr Sou Hi Sch rRt 1 Bx 339 Bahama NC
" Pamela nurse Duke Hosp r2503 Englewood Av
" Patra A clinical dietn Duke Univ & Hosp rRt 1 Bx 273b Timberlake NC
" Patricia C Mrs nurses aide NC Mem Hosp h36e Mc Dougald Terrace Apts
" Patk x-ray technologist Duke Univ & Hosp r1014 Mommouth St
" Paul h3419 Glasson St Apt B
" Peter F sr scientist L & M r501 Olive Branch Rd
" Poger r2519 S Roxboro St Apt 24
" R C & Donnie; emp Sou Life Ins h415 Green St

COLLINS
" R J h1224 Sedgefield St
" Robt h1306 Duke University Rd
" Robt H h311 S La Salle St Apt 38n
" Robt M security guard Furham Security h1619 Dexter St
" Ronald L studt r101 Lattimore La
" Sam S & Trish; house parent Green House (Group Home) r601 N Driver St
" Shirley A (Jacobs & Collins Realtors) r3926 Dover Rd
" Shirley G bkpr Orkin Exterminating r3807 Frieman Rd
" Stephanie emp Duke Univ & Hosp rBeaufort NC
" Steph h2802 Beck Rd
" Steven C patient relations rep Duke Univ & Hosp h1106 Douglas St Apt C326
" Thelma nurse Hillhaven Center h508 Red Oak Av
" Toby P emp City Of Durham
" Trish Mrs hse parent Green House h601 N Driver St
" Vergil r2502 Pickett Rd
" Victor r2519 S Roxboro St Apt 24
" Vivian A data terminal opr Duke Univ & Hosp r1520 N Roxboro St
" Willard F & Dorothy R; roofing contr 907 Midland Ter h907 Midland Ter
" Wm sht mtl wkr Comfort Engs r301 Wilkins Dr
" Wm F & Bertha A; ship clk Swift & Co r4408 Bennett Memorial Rd
" Wm J lab City Of Durham
" Wm R & Alice P; retd h304 Formosa Av
Collinsworth David R undwrtr supvr Crum & Forster Ins Co's h2513 Carver St
Colliot Gerhard Y & Virginia M; retd h2515 Preston Av
Collis Wm R & Pauline D; formn Vets Admn h4005 Linden Ter
Colman Emma Mrs file clk Electronics h2114 Fayetteville St
" Pearl C (Wid James H) retd h908 Vickers Av
Colonial Apartments Gayle Davis Mgr 3022 Chapel Hill Rd
" Flames Inc The Brenda & Doug Moore Mgrs gifts Northgate Shop Center
COLONIAL FLOORING & ACOUSTICAL CO INC H E Gwin President-Treasurer, Residential, Commercial, Industrial, Asphalt, Rubber, Vinyl, Vinyl Asbestos Tile, Wood Blocks, Linoleum And Vinyl Sheet Goods, Carpets, Ceramic Walls And Floors, Computer Flooring, Dry Wall And Movable Partitions, Acoustical Ceilings, Over 32 Years Of Service, 215 Morris St (27702) Tel 682-9157
" Hair Styling (Mrs Darlene Foster) 3227½ Rowena Av
" Store Inc Brown M Spain Mgr gros 209 Wellons Village Shop Cntr
Colony Manor Apts Delois W Mitchell Res Mgr 2889 Wake Forest Rd
" Road Professional Center 2919 Colony Rd
Color Craft Inc J Nelson Strawbridge Chrmn Of Bd D Carl Hamill Pres photo printing 3000 Croasdaile Rd
Colpitts Thos slsmn Darco Water Sys rChapel Hill NC
Colquitt Richd E asst prof N C Central Univ r200 Seven Oaks Rd Apt 16g
Colter Carrie (Wid John) retd h1134 Merrick St Apt 4
Colton Joel G faculty Duke Univ & Hosp r1616 Pinecrest Rd
" R h802 Louise Cir Apt H
Coltrane Carl W h1003a Virgie St
" Eunice B Mrs retd h923 Carolina St
" Mary P Mrs h44a Mc Dougald Terrace Apts
Colture Carl W h2505 Green St
Colvard Charlene tchr Chewning Jr Hi Sch r2705 Fairlawn Rd
" Charles E & Geneva D; fire driver City Of Durham h2705 Fairlawn Rd
" Farm Equipment Co (J L Colvard Jr) 748 E Geer St
" J Fred Jr & Jerry C (Colvard Farm Equip) h2111 Woodland Dr
" Lois P Mrs h1428 Acadia St
" Wm P & Carol E; mgr K-Mart Sporting Gds h702 E Ellerbee St
" Worth acct Bailey Self & Harris r105 St Clair Pl
Colver Robt M & Lela E; instr Duke Univ & Hosp h2720 Circle Dr
Colville Wm D & Madeline D; county forest ranger State Dept Natural & Economic Resources r301 Cheryl Av

The Showrooms of Fine Furniture and Carpet
HOURS: Mon., Tue., Wed., Fri. from 9 to 9 Thru. and Sat. 9 to 6
Call Durham 489-9191 Or Chapel Hill 929-7200
Style Craft Interiors
Durham Chapel Hill Blvd.

THE MUSIC SERVICE INC.
INSTRUMENT LOCATING SERVICE BROKERS OF USED MUSICAL INSTRUMEN
BUY, SELL, TRADE OR CONSIGN
706½ 9th St. (27705) Tels. 286-9897 and 286-3

COLVIN
Colvin A Stanton & Dorothy M (Colvin Vet Hosp) rCabe Ford Rd
" Abram J & Anne L; pres-sec-treas Jay Hos Mills h510 Everett Pl
" Ann clk World Razaar r510 Everett Pl
" H h600-6 S La Salle St Apt 8a
" Larry & Malinda R; sr prntg asst N C Mut Life Ins h205 E Maynard Av Apt 4
" Malinda R Mrs clk N C Mut Life Ins r205 E Maynard Av Apt 4
" Veterinary Hospital (A Stanton Colvin) 3627 Hillsborough Rd
Coman See Also Coyman

COMAN BUILDING CENTER INC

J H COMAN JR
PRESIDENT
W T COMAN
EXECUTIVE VICE-PRESIDENT
C R GODWIN JR
VICE-PRESIDENT
J H COMAN III
SECRETARY
W T COMAN JR
TREASURER
LUMBER
BUILDING SUPPLIES
BUILDERS' HARDWARE
OFFICE 600 FOSTER ST (27702)
TELEPHONE 688-9391

' Carol studt r217 Pineview Rd
' Elsie B Mrs radiation therapist Duke Univ & Hosp h1705 Glendale Av
' James H Jr & Billie C; pres Coman Bldg Center rRt 3 Hillsborough NC
' James H III sec Coman Bldg Center rRt 4 Hillsborough NC
' L h2828 Erwin Rd
' Randy studt h212 Edward St
' Robt F & Betsy; slsmn Coman Bldg Center h1011b Dacian Av
' Stuart slsmn The Durham Advertiser
' Wm T & Patricia H; exec v-pres Coman Bldg Center h217 Pineview Rd
' Wm T Jr & Judy H; treas Coman Bldg Center h2215 Shoreham St
Comar Ada h3515 N Roxboro Rd Apt 4
' Ned N & Joyce S; wldr fabricator Indus Mtl Flame Sprayers h511 N Driver St
Combs See Also Coombs
' Don instr N C Central Univ rCarrboro NC
' Elsie L (Wid Rush) h1806 W Markham Av
' Frank E mtr equip opr City Of Durham
' Jaime mgr Prago Guyes rRaleigh NC
' Jasper & Lanie; emp Triangle Ford h703 N Guthrie Av
' Jasper R hHolder Rd Rt 6
' Jerry W & Roberta L; emp Airport Limousine h407½ W Club Blvd
' Loretta asst sec-asst treas GBM h900 W Trinity Av Apt 21
' Peggy waitress Howard Johnson's Restr
' Wayne & Lisa h2220 Glover Rd Lot 23
Comer Andrew B & Eloise A; retd h2419 W Club Blvd
' Eloise A ofc sec Duke Univ & Hosp r2419 W Club Blvd
' Jeff studt r301 Oregon St Apt G
' Richd P & Frances S; serv tech Pub Serv h1007 Benning St
Comfort Benj J electronics tech trainee Duke Univ & Hosp h1816 Guess Rd

COMFORT ENGINEERS INC, Claude B Williams Jr President, David M Hessee Secretary, W B Goff Jr Controller, Air Conditioning, Heating, Sheet Metal, Ventilating Contractors 4008 Neal Rd (WD), PO Box 2955 (27705), Tel 383-2502 (See Index To Advertisers)

Comfortemp Inc A Deuard Bowden Pres air conditioning 1511 Shawnee St
Comklin Julian A clk Blacknall Gro
Comm Auto Repair Ed Bader Mgr 1105 W Chapel Hill St

COMMERCIAL AIR SERVICE INC

Fred Patterson President, David Dillistin Vice-President, Peggy Dziedzic Secretary-Treasurer, Specializing In Commercial Heating And Air Conditioning, Holloway St At Chandler Rd, PO Box 15356 (27704), Tel 596-9375 (See Index To Advertisers)

COMMERCIAL CREDIT CORPORATION N N Porter Manager, 3604 University Dr (27707), Tel 493-3441
" Equipment Inc Of Durham James L Bland Mgr 1208 Duke University Rd
" Letter Service James L Bland Pres 1206 Duke University Rd
" Parts Corp Wendell R Miller Pres-Treas David S Miller Jr V-Pres auto sup whol 3538 Hillsborough Rd
" Printing Service Harold K Strawbridge Pres 3004 Hillsborough Rd
Commonwealth Construction Co Larry D Rogers Pres Mrs Susan B Wheeler Sec-Treas 2121 Guess Rd
Community Barber Shop (Charles Evans) 2314 New Raleigh Rd
" Beauty & Barber Shop (Francis H Watkins) 310 Sowell St
" Life Center Susie Weddel Dir 504 W Chapel Hill St

COMMUNITY PLANNING SERVICES

Ronald Allen Planning Director, Division Of United Fund, 2d Fl Guaranty State Bank Bldg 107 N Market St, PO Box 1445 (27702), Tel 682-2562

" Store (Benney E & Mrs Irene C Fowler) gros 106 S Guthrie Av
Compton Betty L teller Wachovia Bk & Tr r3714½ Wake Forest Rd
" Clyde V & Ethel C h904 Rome Av
" Edgar S & Agnes J; supvr Blue Cross Blue Shield h1817 Northgate St
" Garry E storekpr City Of Durham
" James S & Margt H; elec eng h5129 Pine Trail Dr
" Leslie S Mrs patient care tech Duke Univ & Hosp h218 Monmouth Av
" Reginald T med tech Duke Univ & Hosp rRt 1 Bx 555 Pleasant Garden NC
" Sheila S asst mgr Catherine's Stout Shoppe r1716 Forest Rd
Computer Sciences Corp Ray Cook Mgr consultants & designers 5529 Chapel Hill Blvd
Comstock Rufus & Hazel h916 N Buchanan Blvd
Comtois Kit h311 S La Salle St Apt 49g
Comyn R H h700 Morreene Rd Apt A12
Conant Norman F & Sylvia C; retd h5622 Garrett Rd
" Norman F & Sylvia N; retd h5622 Garrett Rd
" Steph H emp City Of Durham
Conaway Wm H & Thelma M (Bill's Barbecue Grill) h704 Bernice St

CONCRETE SERVICE CO INC OF DURHAM

Art Bane Executive Vice-President-General Manager, Ready Mixed Concrete 312 S Plum St, PO Box 11218 (27703), Tel 596-8105 (See Index To Advertisers)

Condakes C h1315 Morreene Rd Apt 23j
Conder James B emp City Pub Safety Sta 5
" Thos lieut State Dept Corrections rRaleigh N C
Condon Charlie h1505 Duke University Rd Apt 2c
Cone See Also Cones
" Beulah P waitress Howard Johnson's Restr rRt 2 Chapel Hill
" Bunny H Mrs tchr Holt Elem Sch rCarrboro NC
" Herman III electronics tech Duke Univ & Hosp rRt 4 Bx 300 Hillsborough NC
" Lorena B (Wid Wm B) retd h2513 Rochelle St
" Thos E legal asst Harriss Mulligan Embree Gerbert & Derr h2752 Middleton St Apt 27d
Conely Johnnie h700 Morreene Rd Apt J10
Coney Alberta cook Washington-Duke Mtr Lodge h2507 S Roxboro St Apt 21
Confer Joyce E artists model Duke Univ & Hosp r506 Gattis St
Conforte James R & Audrey B; supvr J F D Electronic Plant h4911 Brentwood Rd
Conger Joseph & Virginia; slsmn Field's Auto Sls h4521 Russell St
Conjer J r1308 Clarendon St
Conklin Bacon r3015 Weymouth St Apt 202
" Baron L respiratory therapy tech Duke Univ & Hosp r402 Hammond St
" Barry emp Ace Plmb r2503 Stephenson St
" Contact Lens Laboratory (Don R Conklin) 1104½ Broad St
" Don R & Patricia H (Conklin Contact Lens Laby) h2514 N Roxboro Rd
" Joel H & Zita; mgr Creekside Seafood h18 Balmoray Ct Apt 12
" Kathleen D (Wid Kenneth J) h2503 Stephenson St
" Mary H (Wid Robt L) mach opr Am Tob h402 Hammond St
" Patricia H asst prof N C Central Univ r2514 Roxboro Rd
" Ross E & Barbara K; financial admn I B M h5417 Newhall Rd

Durham Sporting Goods Company
House of Brand Names — Trophy Headquarters
Adidas • Converse • Pennsylvania • Riddell • Rawlings • Spalding
Wilson • Schwinn Bicycles • Shakespeare and Heddon Fishing Tackle • Guns
201 E. Chapel Hill St. (27701) Telephone 682-0386
Northgate Shopping Center Telephone 286-4432

GUESS ROAD CABINET AND BUILDING SUPPLY CO. INC
PREHUNG DOORS AND WINDOWS
PANELING
OVERTON UNFINISHED OAK CABINETS
VANITIES
BOOKCASES
FINISHED LUMBER
HARDWARE
LUMBER
3610 Guess Rd. (27705)
TELS. (919) 477-2014 and (919) 477-3266

Budd - Piper Roofing Company, Inc.
CONTRACTORS—MANUFACTURERS—DISTRIBUTORS
ROOFING—SHEET METAL WORK—WATERPROOFING
5 RAMSEUR ST., P.O. BOX 708 (27702) TELS. 682-2121 and 682-2122

HOMEOWNERS' PACKAGE POLICIES

GARRISON INSURANCE SERVICE Inc.
ALL KINDS OF INSURANCE
ROBERT D. GARRISON, JR., Chairman of the Board — ROBERT DEWELL, President
Suite 200 Snow Bldg. 331 W. Main St. P.O. Box 1189 (27702) Dial 688-7313

FIRE
AUTOMOBILE
LIABILITY

BUY YOUR POULTRY FROM THE PROVEN "WINNER"
GOLD KIST OF DURHAM
GOLD KIST POULTRY
ARCH BYNUM, Sales Mgr. — BYRON N. HAWKINS, Division Mgr.
910 Latta St. (27702) — Tel. (919) 683-1371

CONKLIN
" Ruth L retd h312 N Buchanan Blvd Apt 304
" Thos H & Dorothy R; retd h2403 N Roxboro Rd
" Tommy R ofc sec Brame Specialty r2403 N Roxboro Rd
Conley See Also Connally Connelly & Connolly
" Annie M Mrs h1510 N Alston Av
" Carolyn C staff nurse Duke Univ & Hosp r5614 Woodberry Rd
" D M Mrs h1602 Albany St
" David M & Diane J; film prod-cameramn D M C Enterprises h1401 Arnette Av
" Everett R atndt Duke Univ & Hosp rAhseville NC
" Martin J Jr hse staff Duke Univ & Hosp r3600 Tremont St Apt B2
Conn Aaron M & Mavis B; counselor DTI h2405 Cambridge Dr
" Claudia research tech Duke Univ & Hosp rBx 1242
" Danny h1208 Clarendon St
" Debra r1208 Clarendon St
" Debra A Mrs clk Central Caro Bk & Tr r1012 Burke St
" Geo W & Ruth C; emp Mc Broom Rentals h2208 Albany St
" Judy H tech White Optical Labys rRt 1 Bahama NC
" Linda emp Nello L Teer Co h2326 Farthing St
" Maynard slsmn New Morning Expressions
" Nellie A Mrs wvr Burl Indus h2306 Green St
" Ruth C dietetic asst Duke Univ & Hosp r2208 Albany St P O Bx 2757
" Wm driver Atlantic Tob r1609 Robinhood Rd
Connally See Also Conley Connelly & Connolly
" Earnest W hsekpr Duke Univ & Hosp rRt 4 Bx 131 Roxboro NC
" Ella M clk Y M C A Central rRoxbow N C
" Ronald S & Beverly; ofc clk Airport h3818 Alameda St
" Willie P fl fnshr Duke Univ & Hosp rRt 4 Bx 131 Roxboro NC
Connell Burdette H Mrs tchr Sou Hi Sch r411 Hugo St
" Diane r3209 Alabama Av
" Donald C USN r411 Hugo St
" Herman L & Blanche D; slsmn Hutchins Auto Sup h1210 Virginia Av
" Mary Kay h3022 Colonial Apts Apt 18b
" Robt D & Burdette H; counselor State Div Vocational Rehabilitation h411 Hugo St
" Robt D eligibility splst City Of Durham
Connelly See Also Conley Connally & Connolly
" Jessie retd r2725 E Geer St Lot 28
" Jewelers Inc Thos F Connelly Pres 212 W Main St
" Robt E & Kathleen R; emp Glen Lennox Gulf Sta h3908 Hope Valley Rd
" Thos F & Kath K; pres Connelly Jwlrs h1714 Vista St
Conner See Also Connor & Connors
" Annabelle G acctg asst Genl Tel r1912 Cannon Dr
" Barbara A med tech Vets Admn Hosp h311 S La Salle St Apt 34r
" Chas studt r3001 Pratt St Apt L
" Clyde V Jr & Donna; constn mgr Genl Tel h706 Chalice St
" Dona Mrs ofc sec D P Co r706 Chalice 57
" Fred h916 W Trinity Av Apt 7
" J h2723 Brown Av Apt F
" Johnsie E patient relations rep Duke Univ & Hosp rRt 4 Bx 97i Hillsborough NC
" Jos P & Annabelle G (Auto Craft & Upholstery) h1912 Cannon Dr
" Kay F emp Young World h13b Carriage House Apts
" Patricia F med sec Duke Univ & Hosp r3613 Bolton Dr
" Patk R research assoc Duke Univ & Hosp h3217 Rowena Av
" Pearl B (Wid Frank) retd h1514 Liberty St
" Robt projectionist Yorktowne Theatre rRt 5 Bx 460a
" S h3011 Pratt St Apt R
" S r2752 Middleton St Apt 26g
" Sherry L staff nurse Duke Univ & Hosp r3011 Pratt St Apt R
" Wm D h1505 Duke University Rd Apt 8l
Connery Grace retd h2836 Chapel Hill Rd Apt 22e
" Mac B & Helga S (Connery Photography) h1022 Norwood Av
" Marc A animal caretaker Duke Univ & Hosp r1022 Norwood Av
" Peter lab Geo C Love Jr
" Photography (Mac B Connery) 1022 Norwood Av
Conney Christine nurse Duke Hosp r622 E Umstead St

CONNOLLY
Connolly See Also Conley Connally & Connelly
" Anne R sr acctg clk Duke Univ & Hosp r401 Dixon Mill Rd
" Charlene R staff nurse Duke Univ & Hosp h2106 Front St Apt F4
" J L & Amy; prof Duke Univ & Hosp h107 Pinecrest Rd
Connoly Rich h1315 Morreene Rd Apt 5d
Connor See Also Conner & Connors
" Colleen K x-ray technologist Duke Univ & Hosp r3001l Pratt St
" Lucy M food serv aide Duke Univ & Hosp h615 E Umstead St Apt 12
" Wm & Shirley E; emp Glenn View Cemetery h310 Edward St
Connors Judith M istr Duke Univ & Hosp rGreensboro NC
Conover Richd M shop mech Pritchard Paint & Glass r11 Durante Pl
Conrad Carol tchr Durham Academy Upper Sch r1514 Southwood Dr
" Dennis M & Carol B; tchr Durham Academy h1514 Southwood Dr
" Joyann h301 W Trinity Av Apt 2
" Lonnie b u roofer Budd-Piper Roofing r113 Dunston St
" Scott C atndt Duke Univ & Hosp rRt 2 Bx 338 Weaverville NC
" Steph F probation ofcr U S Dept Of Justice r302 Nita La
" Willhelmia h205b Cornwallis Rd
Conroy Eliz counselor Merrick Moore Elem Sch r903 W Proctor St
" Paul R h903 W Proctor St
" W h1315 Morreene Rd Apt 10k
Constable Edna retd r1011 W Knox St
" Ernest W retd r808 Archdale Dr
Constan Exxon Car Wash Rush Mc Conners Mgr 1918 N Roxboro Rd
Constantinou Lou civil ct reporter State Genl Ct Of Justice h925 Urban Av
" M studt r1315 Morreene Rd Apt 6i

CONSTRUCTORS SUPPLY CO
ALASTAIR L MUIRHEAD PRESIDENT
JESSE MOYE GENERAL MANAGER
READY MIXED CONCRETE
CONCRETE MATERIALS
CONTRACTORS EQUIPMENT
1435 CAMDEN AV AT N&W RR
PO BOX 2087 (27702)
TELEPHONE 682-9211
CHAPEL HILL, N C
TELEPHONE 942-5111
(See Index To Advertisers)

Consultants & Designers Inc Tom Callahan Mgr 1058 W Club Blvd Rm 225
Conte Bobbie N Mrs credit ofcr Mc Pherson Hosp
Conter Earl serv mgr Old Hickory Mtrs rPittsboro NC
Continental Massage Parlour 1530 S Miami Blvd
" Water Conditioning Corp C B Wicker Mgr filter mfg 308 Bon Air Av
Contino Janet retd h1016 Cornell St
" Robt staff nurse Duke Univ & Hosp h700 Morreene Rd Apt R
Contractors Insurance Agency Spencer L Clendenin Mgr 2609 Carver St
Contrell Harvey & Louise h2320b Shirley St
Convenience Corner David C Hill Mgr gro 2424 Holloway St
CONVENIENT FOOD MART (Ralph And Jerry Thompson), Groceries, Party Beveragaes, Meats, 2128 Angier Av (27703), Tel 596-5944
Converse Brian h2626 Lombard Av
" Luther h2800 Croasdaile Rd Apt H1
Convery Frank J & Janet B; instr Duke Univ & Hosp h2315 Wilson St
" Janet T clk Duke Univ r5317 Pelham Rd
" Richd J & Estelle R (R T A Assoc) h5317 Pelham Rd
Convington James asst mgr Evans Food Mart
Conviser Sam h3231 Shannon Manor Apt 29a

MEDICAL — DENTAL — HOSPITAL BUREAU OF N.C. INC.
ACCOUNTS RECEIVABLE MANAGEMENT
EFFECTIVE ETHICAL COLLECTIONS
2814 CHAPEL HILL RD. (27707) — TEL. (919) 489-3341

SPEIGHT'S AUTO SERVICE, Inc.
76 UNION
ROAD SERVICE • STEAM CLEANING • MECHANIC ON DUTY • FUEL OIL
TEL. 682-3575
433 E. Pilot St. (27707)
TEL. 544-373
4723 Fayetteville

CONWAY
Conway Alvin L & Grace D; slsmn Kimbrell's Furn h2114 Riddle Rd
" Don slsmn Pine State Elec Sup rJester Rd
" Ernest L & Rowena E; emp Burl Domestics h308 N La Salle St
" Geo W retd h2400 W Knox St
" James E retd h1010 Gloria Av
" John I & Pat; heavy equip opr State Hwy Dept h2518 Fairlawn Rd
" Julius print shop Golden Belt Mfg h2014 W Knox St
" Luther E & Viola B; retd h108½ S Hyde Park Av
" Mark mgr Mc Donald's rPittsboro NC
" Muriel A (Wid John E) retd r418 Anderson St
" Robt W roofer Pickard Roofing h452 S Driver St
" Shelton N & Nancy; mgr Roxboro Rd Union 76 r2914 Independence St
Conyers Arth h3017 Weymouth St Apt 105
" Arth G sr scanner Duke Univ & Hosp r2506 Otis St
" James W recapper Rigsbee Tire Sls r121 Lyon St
" Jimmie & Candis B; whsemn Brame Specialty h302 E Geer St
" John & Faye; emp Goldkist Poultry h225 Walton St
" Leroy & Eliz; driver Durham County Genl Hosp h832 Wilkerson Av
" Louise A laby tech Duke Univ & Hosp r2506 Otis St
" Mary R hsekpr Duke Univ & Hosp rRt 1 Bx 66 Creedmore NC
" Otis L Rev & Louise A; pastor Bible Way h2506 Otis St
" Robt L lab City Of Durham
" Sidney J mtr equip opr City Of Durham
" Wanda key punch operator Data Serv
" Wm C & Patricia M; driver Durham Cigar & Candy h1211 Hamlin St
Cook See Also Cooke
" Alice B Mrs h200 W Enterprise St
" Bertha H Mrs h2807 Beck Rd
" Blanche W Mrs med sup asmblr Duke Univ & Hosp h510 Barnes Av
" C L h1512 Wabash St Apt A2b
" Carolyn B lpn Duke Univ & Hosp h3022 Wedgedale Dr
" Cecelia h3307 Fayetteville St
" Charlie announcer W T I K Radio Sta rApex NC
" Curtis C & Elva W; v-pres J H Cook & Sons h1519 Southwood Dr
" Deborah welfare assoc Operation Breakthrough h3219 Angier Av
" Deborah W emp Genl Tel r209 Bywood Dr
" Delores R h3906 Duke La Apt 7
" Donald h2807 Hillsborough Rd
" Donald D sr research asst L & M r4417 Bracada St
" Earl studt hE1b University Apartments
" Edwin h616 Dupont Dr
" Eloise L admn sec Duke Univ & Hosp rHillsborough NC
" Elva W tchr Durham City Sch h1519 Southwood Dr
" Eric h2703 Sarah Av
" Fred D h401b Linwood Av
" Gregory h3300 Shannon Manor Apt 4a
" Harvey A & Eva H; retd h1524 Cook Rd
" Helen E cook Hope Valley Country Club r909 Scout Dr
" Helen M emp Kelly Girl r414 Southerland St
" Hurley S & Johnnie M; slsmn Frank Ward & Assocs h4415 Sunny Court Dr
" J G h2117 Bedford St Apt 14
" J H & Sons Inc Robt L Cook Pres Curtis C Cook V-Pres Robt L Cook Jr Sec-Treas leather dlrs 209 N Church St
" J Vern h1202 North St
" Jane F librn Lakewood Sch r613 Kenmore Rd
" Jean G librn Duke Univ & Hosp r2117 Bedford St Apt 14
" Jimmie D & Ollie; dir of admn U D I Central Ofc h321 Rippling Stream Rd
" John B & Ruby M; retd h1506 Robinhood Rd
" John L driver Epes Transport Sys rRt 4 Hillsborough NC
" Johnnie M med sec Duke Univ & Hosp r4415 Sunny Ct
" Joyce V spl accts rep Duke Univ & Hosp rRt 5 Bx 88
" Judith W instr Duke Univ & Hosp rChapel Hill NC
" Kenneth probation ofcr Adult Probation & Parole Ofc r3008 Beach Grove St
" Kenneth W & Betsy A; mech Mike's Transmission Serv r5602 Willow Dr
" L B h1305 S Roxboro St
" L Renee clk typ L & M r2030 Bedford St Apt 9
" Linda L Mrs undwrtr clk Reliance Ins rRt 3 Bx 527 Hillsborough NC
" Luna clk Thalhimers
" Mabel K ofc clk Duke Univ & Hosp rRt 2 Bx 96 Mebane NC

COOK
" Margt I Mrs retd h908 Burch Av
" Margt L Mrs (Levy's Beauty Shop) r1206 N Gregson St
" Mary Mrs (Adorn Beauty Salon) rLebanon Cir
" Mary D pres Am Bldrs Of Durham rLillington NC
" Mary L emp Chess King r901 Chalk Level Rd Apt R7
" Mary W audio speech pathology aide Duke Univ & Hosp rRt 2
" Minnie H asst head nurse Duke Univ & Hosp r6237 Dello St
" Owen P swtchbd opr Mech & Farmers Bk r2011 Otis St
" Patricia C head nurse Duke Univ & Hosp r4417 Bracada Dr
" Philip faculty Duke Univ & Hosp rChapel Hill NC
" Prentiss lab City Of Durham
" R Steven USA r3514 Cole Mill Rd
" Ralph comnr City Redevelopment Comn
" Ramona E med records clk Duke Univ & Hosp r1500 Duke University Rd Apt E1b
" Raymond E & Linda C; computer programmer h1114 Wyldewood Rd
" Rebecca A h12b Few Gardens
" Rebecca M Mrs h121 Pearson St
" Robt L & Ruth C; pres J H Cook & Sons rSalisbury NC
" Robt L Jr & Sarah D; sec-treas J H Cook & Sons rSalisbury NC
" Robt S & Lois M; driver Epes Transport Sys h3514 Cole Mill Rd
" Ronald D stock clk A & P r908 Burch Av
" Roy J & Joyce V; supt Saiced Constn h bx88 Hamlin Rd Rt 5
" Ruby M sr clk Genl Tel r1506 Robinhood Rd
" Sandra J tchr Hillside Hi Sch r3600 Tremont Dr Apt A2
" Scott & Pamela; mtcemn Foxcross Apts h1708 W Lakewood Av
" Sophia aide Rose Haven Convalescent Center h1200 Juniper St
" Stephanie D tchr aide Oak Grove Sch r3340 Shannon Rd
" Susan E clk-typ Duke Univ & Hosp r2309 Carpenter Rd
" Teressa div mgr Rose's rBraggtown NC
" Thos L & Jessie F; retd h2003 W Club Blvd
" Tommie & Carolyn; mkt mgr Winn-Dixie h2729 Ellen St
" W h1611 Duke University Rd Apt 13b
" W Lionel & Owen P; retd h2011 Otis St
" Wesley A assoc prof Duke Univ & Hosp h1829 Front St Apt F1
" Wilbur M deborah D P Co r209 Bywood Dr
" Wilie emp Research Triangle h210 E Corporation St
" Wm h1708b Englewood Av
" Wm swtchbd opr NCCU h304 Bell St
" Wm Jr h2316 Chapel Hill Rd
" Wm F Jr & Margt L; surveyor State Hwy Comn h1206 N Gregson St
" Willis L & Mildred L; mech Alexander Mtr h513 Gordon St
Cooke Alice P Mrs slswn Baldwin's h107 W Edgewood Dr
" Alphonza Jr & Grace A; custodial C E Jordan Sr Hi Sch h1311 Rosewood St
" Ann swtchbd opr Nello L Teer Co h1509 N Duke St
" Aylene E (Wid Robt B) h401 Watts St
" Barbara L instr N C Central Univ r615 Lawson St
" Benj D & Grace R; retd h2313 Englewood Av
" Burke M & Madeline S; retd h2007 James St
" C E h710 Morehead Av
" David B Jr & Barbara L; retd h615 Lawson St
" Edna R Mrs clk Erwin Oil h2209 Wilson St
" Edw E admn coordinator Duke Univ & Hosp r5824 Roxboro Rd
" Euna h1829 Front St Apt C4
" Euna retd h1829 Front St Apt C5
" Frances D lwyr 505 S Duke St
" Geo B & Nannie W; retd h906 Camden Av
" Geo W & Emma L h3312 Winston Rd
" Geo W Jr & Alice B; fxr Burlington Indus h1605 Greenbriar Rd
" Grace A records clk N C Central Univ r1311 Rosewood St
" Grace M Mrs retd h4137 Alston Avenue Rd
" Grover D supvr Goodwill Indus h3313 Wake Forest Rd
" Harrell & Lois; driver West's Durham Transfer & Storage r301 Wilkins Dr
" Harriett Mrs tchr aide Pearsontown Elem Sch r619 Orinda Dr
" India M studt r615 Lawson St
" Inez h1806 W Lakewood Av
" J B & Margt h1001 Camden Av
" Jean R (Wid Thos C) h3633 Westover Rd
" Jessie C (Wid Geo W) retd r206 W Rockway St
" John F retd r2523 Woodrow St
" Joseph M & Irene B; retd h908 Camden Av
" Leon & Hazel B; mach opr Am Tob h4820 Hope Valley Rd
" Logan L r615 Lawson St
" Lois C sls clk Johnson-Forrester r301 Wilkins Dr

GOLDEN CORRAL
FAMILY STEAK HOUSE
"FAMOUS 29 ITEM SALAD BAR"
3620 Chapel Hill Blvd. (27707)
Tel. 489-1744

Coke
Trade-mark
adds life to...
Coca-Cola
Tel. 383-1531

FUTUREWORLD
PERSONAL SYSTEMS STORE
WIDE RANGE OF COMPUTING SYSTEMS
2514 University Drive (27707)
Tel. 489-7486

MANSION DECORATING & IMPROVEMENT CORP.
PAINT — RETAIL AND WHOLESALE
COMMERCIAL DECORATING CONTRACTOR
1425 S. Miami Blvd., Rt. 72 (27703)
Phone 596-072

COOKE
" Mabel S retd h1605 Merrick St
" Maynard E & Emma S; retd h1614 N Duke St
" Morris B & Ola P; retd h2326 Englewood Av
" Naomi P retd r206 W Rockway St
" Otis & Martha D; fxr Am Tob h5332 Garrett Rd
" Ralph R & Selena G; mgr Green Wood Apts h2423 W Club Blvd
" Ruby R Mrs (Ruby Riddle Serv Sta) h409 Craven St
" Rudolph B & Eliz A; bus opr D P Co h647 E Cranford Av
" Ruth pkr Am Tob h206 W Rockway St
" Ruth R Mrs rep Avon Products h607 Midway Av
" Sarah W bkpr Coman Bldg Center r5307 Stephens La Rt 8
" T C-P E Inc Joseph W Kapherr Pres Lawrence Clements V-Pres consulting engs 119 Orange St Rm 200
" Vashti retd h805 Gattis St
" W Bryant & M Eliz; retd h907 Camden Av
" Wallace H & Thelma C; retd h4117 Hope Valley Rd
" Walter D & Sarah W; slsmn Brame Specialty r5307 Stephens La Rt 8
" Wm V & Elsie C; agt Jefferson Std Life Ins h2209 Morehead Av Apt 4
Cookerly Carol studt h2011 Yearby Av Apt H
Cool R E sr eng L & M rRaleigh NC
Cooley Angela L studt r1839 Stage Rd
" B S h206 Mallard Av
" Barbara J (Eagle Drive-Inn) r2510 Joyner Rd
" Benj S & Mollie h105 W Enterprise St
" Bessie retd h111½ Roberson St
" Betty C ofc sec P & H Eng Mfg r3020 Cathy Dr
" Daisy S cash-ins Southland Assocs r2918 Purvis Rd
" David h2220 Glover Rd Lot 50
" David C eng Genl Tel h3012 Banner St Apt A
" David E servmn Duke Univ & Hosp rRt 2 Bx 376 Creedmoor NC
" Debbie Mrs h1011 Taylor St
" Gerry M pres Holt Elec Serv rRt 2 Bx 490
" J M & Barbara J; emp I T T Wonder Bread h2510 Joyner Rd
" Joel L & Lura E; sls dept Ingold Tire h1819 James St
" Joyce T Mrs sec-treas Holt Elec Serv rRt 2 Bx 490
" Keith meat dept Winn-Dixie
" Linwood E Mrs sec P & H Mfg & Eng h3020 Cathy Dr
" Margt A research assoc Duke Univ & Hosp r2839 Chapel Hill Rd
" Michelle ofc sec City Sch r311 S La Salle St Apt 47h
" Otha C Jr & Ann; stock clk N C Mut Whol Drug h2725 E Geer St Lot 20
" Philip C & Gretchen S; analyst Research Triangle Institute h233 Forest Wood Dr
" Rebecca h311 S La Salle St Apt 43k
" Robt E & Louise Q; cable splicer Genl Tel h1839 Stage Rd
" Theresa M sr recorder Duke Univ & Hosp r4025 Chaucer Dr
" Vena T retd h2001 Liberty St
" Wm H trades hlpr City Of Durham r3606 Dearborn Dr
Coombs See Also Combs
" Charles F & Virginia D h810 Burch Av
" Chris studt h302 Oregon St Apt C
" Doris E lpn Duke Univ & Hosp h1811 House Av
" Frances L studt r810 Burch Av
Coon James & Zola L; retd h207 E Geer St
Coone J Ray dispr West's Durham Transfer & Stge r2840 Roxboro Rd
" John & Lucille J; mtce supvr State Dept Health Educ & Welfare h1310 Rosewood St
Cooney Edw C pub safety ofcr Duke Univ & Hosp rRt 3 Bx 178b Hillsborough NC
Coonrad Evelyn V hematologist Durham Clinic r3534 Rugby Rd
" Ralph W & Evelyn V (Durham Orthopaedic Assocs) h3534 Rugby Rd
" Susan studt r3534 Rugby Rd
Coons Ray (Antique Shop)
Cooper A h1704 Robinhood Rd
" A Derwin & Mary N; med dir Home Security Life Ins h3615 Dover Rd
" Al r319 E Trinity Av
" Andrea D emp City Of Durham
" Anne asst mgr British Woods II r901 Chalk Level Rd Apt W2

COOPER
" Anne h311 S La Salle St Apt 49e
" Annie M r1206b Avery St
" Barbara h1601 Fayetteville St
" Barrett phys h5018 Dresden St
" Belinda ofc mgr Hillhaven Rose Manor Convalescent Center r824 Green St
" Bernadette S Mrs clk Central Caro Bk & Tr r213 Northwood Cir
" Billie T slswn Hahn Shoes r1215 Stone Rd
" Burnett D museum custdn Duke Univ & Hosp r510 Boone St Apt 9
" C h301 Swift Av
" Caroline Mrs h204 King's Daughters Home
" Charles H & Nell S; photog Durham Herald h6 Lucerne La
" Christian h1911 Erwin Rd Apt B
" Claretha B pharmacy aide Duke Univ & Hosp r723 Melanie St
" David L admn asst N C Mut Life Ins h1454 Newcastle Rd Apt B2
" Delmar h4216 Garrett Rd Apt I1
" Denise decorator Empire Draperies r311 La Salle St
" Diane ins claims processor Duke Univ & Hosp h410 E Pilot St Apt A4
" Don studt h1700 Pace St Apt H
" Donald L Rev & Doris; tchr splst Orange Presbytery h2620 Princeton Dr
" Dorothy Mrs chkr White Star Lndry & Clns h2503 Englewood Av
" Edw & Ann; asst res mgr h901 Chalk Level Rd Apt W12
" Edw T h907 Chalk Level Rd
" Ella J library clk Duke Univ & Hosp rRt 1 Bx 155 Hillsborough NC
" Elmer & Edna; retd h2836 Chapel Hill Rd Apt 22b
" Elnora h116 N Blacknall St
" Eva hsekpg asst N C Central Univ h2507 S Roxboro St Apt 27
" Florence T Mrs retd h1008 Rock St
" Georgia L programmer Duke Univ h1910 Wallace St
" Haywood & Vernice B; emp Raleigh Constn h1611 South St
" Haywood V mech Lee Air Conditioning r1611 South St
" J (Hse Of Uniforms)
" Jacqueline unit serv aide Duke Univ & Hosp rRt 1 Bx 119aa Ronzemont NC
" James Jr sr food serv aide Duke Univ & Hosp r119 Barnum St
" Jeanette A clinical recpt Duke Univ & Hosp rInfinity Rd
" Jerry T retd h402 E Maynard Av
" Joe E lab City Of Durham rRt 2 Bx 377
" John A Jr research assoc Duke Univ & Hosp r209 Dacian St
" John P (Dog Stylists Of Durham) r6 Lucerne La
" Joyce Suiter emp The Potted Plant rChapel Hill NC
" Julia C Mrs h3029 Forrester St
" Juliette T Mrs ofc sec N C Mut Life Ins r910 Willowdale Dr
" Kath H Mrs dist mgr Durham Herald
" Kim h3022 Colonial Apts Apt 18d
" Kirby & Juliaette E; med tech Vets Admn h910 Willowdale Dr
" L C mtcemn County Bd Of Educ rRt 1 Bx 282 Oxford NC
" Lawrence restr wkr r116 N Blacknall St
" Lennis R & Bernadette S; rep Met Life h213 Northwood Cir
" Lila Mae Mrs retd h2157 Charles St
" Lis emp Natl Testing Serv
" Lyle W & Mildred K; retd h2703 N Roxboro Rd
" M D h311 S La Salle St Apt 32b
" Maggie E retd h604 Hardee St Apt 4
" Marie D tchr Holt Elem Sch rRt 2 Bx 377
" Marjareite staff nurse Duke Univ & Hosp rPO Bx 251 Hillsborough NC
" Mary W account clk City Of Durham
" Nellie h109 W Moline St
" Patricia hairdresser Jewel's Hairstyling h2925 Chapel Hill Rd
" Paulette T rE1 Brogden Court Apts
" Porche r2507 S Roxboro St Apt 27
" Queen emp Murdock Center h1016 Benning St
" Ralph L & Caroline T; research assoc Duke Univ & Hosp h3508 Racine St
" Robt emp Genl Tel r3231 Shannon Rd Apt 30c
" Robt L & Golies R; retd h1000 Juniper St

BIBLE BOOK STORE
"YOUR CHRISTIAN GIFT STORE"
N. DUKE MALL 3600 N. DUKE ST.
TEL. 477-0153
4249 N. Roxboro Road Side
Durham, N.C. 27704

NML
North Western Mutual Life Insurance Co.
3700 CHAPEL HILL BLVD. (27707)
Tel. 489-6505
All Types Of Life Insurance

BURTHEY FUNERAL SERVICE
Burthey Funeral Service
Since 1946
1510 Fayetteville St., P.O. Box 8626 (27707)
Telephone 682-0

COOPER
" Rodney Seeman Printery rRt 10 Bx 548 Burlington NC
" Royal retd r210 Dowd St
" Royal L retd h807 Jim Lyon Rd Rt 8
" S M h311 S La Salle St Apt 1f
" Steph studt h602 Saddle Ridge Av
" Steve h4216 Garrett Rd Apt H6
" Susan E data process tech Duke Univ & Hosp r901 Chalk Level Rd Apt R5
" Terry & Eliz; retd h708 Carroll St
" Thelma J Mrs retd h2815 Holbrook St
" Thelma R salad mkr Durham Cnty Genl Hosp h1103½ Fern St
" Tim & Susan h901 Chalk Level Rd Apt R5
" Vernice C hsekpr Duke Univ & Hosp r1611 South St
" W Ernest & Christine P; retd h2105 Chapel Hill Rd
" Wallace R & Estelle B; emp Burl Indus h909 Broad St
" Walter G & Louise S; retd h2413 Prince St
" Wm & Sherry; brklyr h913 Price Av
" Wm dock wkr Old Dominion Frt Line
" Wm T admn Hillhaven Rose Manor Convalescent Center h824a Green St
Coordinating Council For Senior Citizens Mrs Donna Latta Dir 2500 N Roxboro Rd
Cootelyoul Patricia sls asst Bache Halsey Stuart Inc rCarroboro NC
Cope Commie E & Vallie E; retd h2522 Joyner Rd
" David L & Phyllis C; pres David's Ofc Int rUmstead Dr
" Jimmy R & Janie; emp IBM h3601 Westminster Av
" Phyllis C Mrs sec treas David's Ofc Interiors rUmstead Dr
" R studt r201 Alexander Av Apt D
" Raymond serv rep Methpath rHillsborough NC
" Wm L & Lois L; retd h211 S Driver St
" Winston T hse staff Duke Univ & Hosp r302 Anderson St Apt G
Copelan See Also Copeland
" Kathleen L Mrs ofc sec Copelan Plmb r3335 Chapel Hill Rd
" Marcus G & Kathleen L (Copelan Plmb) h3335 Chapel Hill Rd

COPELAN PLUMBING CO

(Marcus G Copelan), Plumbing Contractors, Commercial, Industrial, Institutional, 3333 Chapel Hill Rd (27707), Tel 489-3107

Copeland Ann W accts payable Coca-Cola r800 Brye St
" Bert L h1005a Moreland Av
" Betty R clerical aide Sherwood Githens Jr Hi rRt 7 White Oak Dr
" Cid W Mrs (Cyd's Beauty Shop) r2835 Herring Blvd
" Dana D hse staff Duke Univ & Hosp r4703 Chicopee Trail
" E Wade & Cid W; emp Special Services Durham County h2835 Herring Blvd
" Faye D Mrs admn sec Duke Univ & Hosp h101 Newell St
" Frank E Jr & Nell H; postmaster PO h2030 Bedford St Apt 2
" Gerald B production supvr L & M r800 Brye St
" Gladys B (Wid Wade D) retd h103 W Maynard Av
" Gordon & Jane; emp Durham Sch Sys h4223 Hope Valley Rd
" James T & Julia C; retd h603 Hugo St
" James W & Gaynelle; driver Epes Transport Sys rRt 1 Mebane NC
" John O & Susan H; asst plant mgr Golden B Mfg h2324 Oriole Dr
" Joyce A studt h1317 Arnette Av
" Lizzie G Mrs maid h330 E Enterprise St
" Lois P Mrs asst aud Central Caro Bk & Tr rBx 431b Pleasant Green Rd Rt 2
" Lulu L Mrs med tech Duke Univ & Hosp h1013 S Plum St
" Margt E Mrs retd h1007 Norwood Av
" Robt D Jr & Sandra; asst treas Central Caro Bk & Tr r5702 Birch Dr
" Sandra W admn asst Duke Univ & Hosp r5702 Birch Dr
" Sharon sec Duke Univ r410 E Pilot St Apt P6
" Sherry h19c Carriage House Apts
" Valencia h4216 Garrett Rd Apt D13
Copelind Versie M retd h1209 Rosedale Av
Copely James h2306 Southern Dr
Copes Paulette h1408 Wyldewood Rd Apt D2
" Paulette charge control Duke Univ & Hosp rBrogdeon Ct Apts
Copley Alton L & Annie C; countermn Hutchins Auto Sup h1020 9th St
" Bessie G Mrs h1808 Bivins St
" Charlotte mgr Caro Rest Home r3102 Colclough Av
" Clyde E & Alda; retd h313 E Trinity Av
" Delia L (Action Pest Control) h3521 University Dr
" Donald L electn Duke Univ & Hosp r3102 Colclough Av
" Eliz A ofc mgr Talton's Select Business Equip r412 Edward St
" Ellen B Mrs emp Brame Specialty r2300 Alabama Av
" Helen P Mrs asst ofc mgr Carpenter's Inc r3430 Sheridan Dr
" Hilda I h1005 Clarendon St
" J Watts & Helen P; land surveyor 123 W Main St Rm 711 h3430 Sheridan Dr
" James F & Undine H; mgr Johnson-Forrester r3308 Mary Martin Rd

COPLEY
" Jesse O & Jeanette C; knife opr Mead Containers h2323 Lindmont Av
" Jesse O Jr asst press opr Mead Containers r2323 Lindmont Av
" Jessie & Gertie h626 N Hoover Rd

COPLEY JEWELERS Lester J Copley President- Treasurer, Shirley B Copley Vice-President- Secretary, Licensed Watch Makers, 115½ E Chapel Hill St (27702), Tel 682-4992

" Jouils G & Ellen B h2300 Alabama Av
" Keith & Robin; emp L & M h303 W Leon St
" Larry & Myrtle D; mech Earl J Latta Inc h1129 Raynor St
" Lester J & Shirley; pres-treas Copley Jwlrs h4100 Torella St
" Myrtle prs opr Tuscarora Plastics Of N C r1129 Raynor St
" Ruth G Mrs tchr Holt Elem Sch r3117 Winston Rd
" Shirley B Mrs v-pres-sec Copley Jewelers r4100 Torella St
" Susan R ofc sec Duke Univ & Hosp r3807 Freeman Rd
" Travis L & Neffie O; retd h2237 E Geer St
" Undine H Mrs sls clk Johnson-Forrester r3308 Mary Martin Rd
" Vending Machines (Wm B Copley) 808 Clarendon St
" Vivian h2303 Lednum St Bldg A Apt C
" Wm B & Janie W (Copley Vending Machs) h808 Clarendon St
" Wm H & Ruth G; retd h3117 Winston Rd
" Wm J & Hazel B; retd h1801 Liberty St
Coppadona V studt r311 S La Salle St Apt 9b
Coppage See Also Coppedge
" Overton B Mrs (Parnell Overton Studio) r401½ N Mangum St
" Richd D & Overton B; retd h401½ N Mangum St
Coppedge Charles H & Edith A; retd h8 Versailles St
" E L h1014 Red Oak Av
" Hallie H Mrs asst v-pres Central Caro Bk & Tr rWake Forest N C
" Hallie M & Ann W; assoc Duke Univ & Hosp h3435 Cromwell Rd
" Susan A studt r8 Versailles St
Coppelge Edna h403 N Queen St
Copper Burnnet & Virginia; emp Duke Art Museum h510 Boone St Apt 9
" Earnestine studt r517 Reynolds Av
" Thos E & Elaine E; mech Uzzle Mtr rRoxboro NC
Copperidge Wm h1909a James St
Coppersmith Ann h311 S La Salle St Apt 4e
" Ava A staff nurse Duke Univ & Hosp r311 S Lasalle St Apt 4e
Coppridge Alton J & Helen B (Coppridge Urologic Group) h3605 Rugby Rd
" Urologic Group The (Alton J Coppridge Louis C Roberts Jack Hughes & James A Bergant) 923 Broad St
" Virginia C studt r3605 Rugby Rd
" Wm studt r3605 Rugby Rd
Coppus Cheryl Mrs nurse Durham Women's Clinic
Copy Express The (Tom Porter) 104 W Parrish St
Corail Franklin Rev pastor Holy Cross Cath Ch
Coram Martha R tchr Chatham County Schs r1920 Bedford St Apt 19
" Wm D & Martha R; asst mgr Ivey's h1920 Bedford St Apt 19
Corbett See Also Corbitt
" Calvin studt h530 Hardee St Apt B2
" Carlos & Brenda; mtcemn NCCU h707 Burlington Av
" Christine C Mrs keypunch opr Crum & Forster Ins Co's h807 W Markham Av
" Henry L driver Earl J Latta Inc rRt 2 Bx 224 Hurdle Mills NC
" Jackie key punch opr Data Servs
" Jessie M (Wid Robt H) h808 Cox Av
" Keith studt r530 Hardee St Apt B2
" Larry h1315 Morreene Rd Apt 13a
" Nancy h311 S La Salle St Apt 49p
" Ricky D hsekpr Duke Univ & Hosp r1020 Sherwood Dr
" Velma J payroll clk Vanguard Security Serv rRt 1 Bx 87 Hurdle Mills NC
" Worth B & Pauline H; serv rep Coml Equip h1014 Rosehill Av
Corbin Alonzo & Pauline H; retd h800 Cox Av
" Charlotte C alummae sec Duke Univ & Hosp h300 Swift Av Apt 21
" Michl L sls rep Met Life h4916 Brentwood Rd
Corbitt See Also Corbett
" Archie & Ramola W; sr computer opr Duke Univ & Hosp h1926 Cecil St
" Bob rural manpower rep State Emp Security Comn rRt 4 Oxford NC
" Isaac W retd h204 Adrian St
" Julia A studt r2908 Kanewood Dr
" Julius & Gladys S; dietn Vet Admn h2908 Kanewood Dr
" Julius Jr h4216 Garrett Rd Apt E15
" Michl USA r2908 Kanewood Dr
" Minnie retd h1310 S Roxboro St
Corcoran St Auto Park Worth C Cates Mgr 210 N Corcoran St
" Street Parking Charles S Pendergraph Jr Mgr 110 S Corcoran St

JIM'S
PARTY STORE, INC.
INTERNATIONAL SELECTION OF DOMESTIC AND IMPORTED WINES BEERS AND CHAMPAGNES
WEDDINGS ANNIVERSARIES SPECIAL OCCASIONS
CASH DISCOUNTS AVAILABLE
2726 Hillsboro Rd. At Trent St.
WE DELIVER
286-4500

H & B BUILDERS SUPPLY INC.
Residential and Commercial Building Materials
1400 Camden Av., Durham, N.C. (27704)
682-0714 — 688-6594

CORDICE
Cordice Euginia Mrs nurse Scarborough Nursery Sch r2104 Fayetteville St
" Norman H & Eugenia A; dentist 2104 Fayetteville St
" Pearl H Mrs dir Mt Vernon Day Care Center h1503 Fayetteville St
Cordle Ruth retd h924 Dacian Av Apt 6
" Thos H & Ethel B; instr Duke Univ & Hosp h916 W Markham Av
Cordoni Carl N & Barbara K; studt h5816 Shamrock Dr
Cordova H H h2748 Middleton St Apt 20g
" Leonidas S sr research tech Duke Univ & Hosp r2748 Middleton St Apt 20g
Cordts Allen h3553 Mayfair St 4890646
" Allen F acct City Of Durham
" Anna D ofc sec Duke Univ & Hosp r3553 Mayfair Rd Apt 201
Core Iva J Mrs aide Bethesda Elem Sch rRt 4 Bx 193
" Mae R Mrs retd h1106 Sedgefield St
" Rochell C hsekpr Duke Univ & Hosp r2604 Kirby St
Corey G Ralph hse staff Duke Univ & Hosp r3022 Colonial Apts Apt 52b
Corington Kath legal asst Pulley & Wainio r3300 Shannon Rd Apt 360
Corio Barbara E staff nurse Duke Univ & Hosp r3735 Guess Rd
Corkerham F Perry r1611 Duke University Rd Apt 3f
Corkill Bert E & Delores L; mill rep Packaging Indus h117 Radcliff Cir
" Delores L Mrs tchr Hope Valley Elem Sch r117 Radcliff Cir
Corless Helen C instr Duke Univ & Hosp h924 Dacian Av Apt 7
" Joseph M asst prof Duke Univ & Hosp h1114 Iredell St
" Roger J asst prof Duke Univ & Hosp h1600 Anderson St Apt 10b
Corley Glenn (Big Dipper) rChapel Hill NC
" Ronald B asst prof Duke Univ & Hosp r123 Fairntosh St
Corn Evelyn G s c t control panel supvr L & M r135 Fleming Dr Durham NC
" James C & Evelyn C; retd h135 Fleming Dr
" Marie C Mrs ofc sec Carrington Jr Hi Sch r231 Latta Rd
" Nellie Mrs clerical wkr Blue Cross-Blue Shield r1203 Alma St
" Ray V & Marie C; supvr Triangle Elec Mtr h231 Latta Rd
" Raymond retd h114 Beamon St
Cornelious Fred mgr Kinney Shoes rRaliegh NC
Cornell Larry with Chandler Rlty
Corner Cupboard The (Robt D Macon W Hughes) antiques 1640 Cole Mill Rd
Corngut Irwin studt h201 W Markham Av
Corniffe C r4216 Garrett Rd Apt D8
Cornigan J T retd h1013 Kent St
" Leander retd h1013 Carroll St
Cornigans Carolyn r1013 Kent St
Cornwall Thos P & Beth; phys Dorothea Dix Hosp h3711 Tremont Dr
Corpring Faye h612 E Umstead St
Corr Donald E pub safety ofcr Duke Univ & Hosp r6226 Dello St
Corrie Bruce A & Jane B; instr Duke Univ & Hosp h3223 Haddon Rd
Corrigan Brian studt r3912 Nottaway Rd
" Mark studt r3912 Nottaway Rd
" Walter M & Arlene W; slsmn L&M h3912 Nottaway Rd
Corzarts Martha r2411 Owen St
Corzine Fredk N bkpr City Of Durham
Cosey's Kitchen (Cosey Draughan) restr 1108 Morning Glory Av
Coss Richd studt h901 Chalk Level Rd Apt Y13
Cossaboon Nancy B tchr C E Jordan Sr Hi Sch r513 Wilkins St
Cossiter Brenda emp Hazels Inc r1210 Ivey St
Cossom Beatrice r2228 Oakridge Blvd
Costabile Eleanor asst mgr Mario's Italian Restr
" John mgr Mario's Italian Restr
Costanzo Philip R instr Duke Univ & Hosp rChapel Hill NC
Costas Sam G shop wkr Comfort Engs rLot 74 B & W Trailer Pk
Costel E studt r2516 Sevier St
Costello Jos M asst prof Duke Univ h404 E Markham Av
Costlow John D faculty Duke Univ & Hosp rBeaufort NC
Coston Rosemary studt h410 E Pilot St Apt J7
Cot See Also Coit Cote & Cotes

COTANCH
Cotanch Patricia H faculty Duke Univ & Hosp rRaleigh NC
Cote Danl h3231 Shannon Manor Apt 20a
" Peter C & Gayle W; studt h2752 Middleton St Apt 23c
Cotes J M emp City Pub Safety Sta 5
Cotfield Donnie & Sharon E; whsemn Lamb Distr h700 Morreene Rd Apt F12
Cotten See Also Cotton
" Barbara S data terminal opr Duke Univ & Hosp h301 W Trinity Av Apt 9
" Cathy D staff asst Duke Univ & Hosp h2619 Hillsborough Rd
" Jimmy W & Doris; mech D P Co h1020 Horseshoe Rd
" Sidney J & Hattie W; retd h2921 S Roxboro St
" Wesley L & Geneva A; vehicle serv-formn D P Co h1606 Holloway St
Cotter Greg studt r1917 W Club Blvd
Cottingham J L h700 Morreene Rd Apt D1
" John L Jr & Oza N (Cottingham's Gro) h2210 Englewood Av
Cottingham's Grocery (John L Cottingham Jr) 2830 Hillsborough Rd
Cottle John W & Lillian B; slsmn Weeks-Allen Mtrs h1223 N Miami Blvd
" Peggy L Mrs ofc sec Dr D Edmond Miller
Cotton See Also Cotten
" Augusta studt r512 Red Oak Av
" Barbara h900 W Trinity Av Apt 7
" Barry S & Lynda; whse supvr Pilot Frt Carriers r3209 Cheek Rd
" Bruce W & Edna; driver Pilot Frt Carriers r3211 Cheek Rd
" Clem M & Arlene D; driver Durham Fruit & Prod h422 Hardee St
" Clementine studt h512 Red Oak Av
" Clifton porter Coggin Pontiac rRt 4 Bx 430d Chp Hill NC
" Daisy L Mrs ast tchr Mary O Cowper Nursery Sch r1009 Simmons St
" Duane V lpn Duke Univ & Hosp r2814 Wyeth Av
" Edna B msngr Duke Univ & Hosp rPO Bx 395
" Floyd R driver E T & W N C Trans rRt 8 Lynn Tilley Rd
" Garland H emp Smith James & Sons rChapel Hill N C
" Grant mgr Econo Travel Mtr Hotel
" Grant (Econo Travel Mtr Hotel)
" Grant N & Geraldine (Grant Cotton Realty) rStephens La
" Grant Realty (Grant N Cotton) 2517 Guess Rd
" Henry & Betty J h2713 Hinson Dr
" James studt r2011 Yearby Av Apt F
" Juanita constn wkr h1102 Dayton St Apt E1c
" Juanita M h1010 Carroll St
" Linda B Mrs bkpr Real Est Assoc r3209 Cheek Rd
" Paul E retd h117 Dunstan St
" Roxana h19g Mc Dougald Terrace Apts
" Rubie genl clk Crum & Forster Ins Co's rRt 2 Bx 211
" Rufus Jr & Rubie; production dept Coca-Cola rBx 523 Hillsborough N C
" Shelia press opr Tuscarora Plastics Of N C r2814 Wyeth Av
" Varnay adj Am Credit
" W S dock wkr Mc Lean Trucking r712 Alabama Av Carrboro NC
" Wm H & Clarice L; formn Universal Tob h1212 Park Av
Cottrell Richd sta atndt Finch's Gulf Serv rState St
Couch A E & Jean h901 Chalk Level Rd Apt W1
" Adrienne ofc clk Belk's h1125 Elmo St Apt 4
" Alvin & Jean H; atndt Northgate Exxon Serv Center r901 Chalk Level Rd Apt W1
" Alvin D asst prof Duke Univ & Hosp rCharlotte NC
" Annie M Mrs opr Jewel's Beauty Boutique h2306 Drake Av
" Barbara Mrs ofc sec County Bd Of Educ r303 Wellington Dr
" Becky M Mrs asst sec Home Savings & Loan r2110 Woodlan Dr
" Billie S Mrs ofc mgr Lions Club Indus For The Blind r211 Woodcrest St
" Bobby C & Deborah A; driver Couch Oil r5005 Old Hillsborough Rd
" Cara F Mrs tob wkr Am Tob h615½ Carroll St
" Carlton O & Margt W (Couch Oil) r4813 West Hills Dr
" Charles N & Carol N; pres Durham Bldrs Sup h1024 Monmouth Av
" Charles W whsemn N C Mut Whol Drug r1211 N Mangum

DURHAM DETECTIVE AGENCY & GUARD SERVICE, Inc.
JACK A. HOLT GLADYS B. HOLT
N.C. LICENSE NO. 383
Your Security Is Our Business
Over Twenty Years Experience in Law Enforcement and Security.
1815 GUESS ROAD (27705)
Tel. 286-4829
TEL. 286-4829

WEAVER'S JEWELERS, INC.
JEWELERS SINCE 1927
DIAMONDS WATCHES JEWELRY SILVER GIFTS
Member American Gem Society
LAKEWOOD SHOPPING CENTER
2000 Chapel Hill Road Durham, N.C. 27707 489-1492 • 489-2

COUCH
" David D & Annie T; retd h2908 Crest St
" Deborah A animal caretaker Duke Univ & Hosp r5005 Hillsborough Rd
" Doris T drftsmn Genl Tel r2700 Broad St
" E Terry & Becky M; prntr Durham Herald h2110 Woodland Dr
" Edw H & Ossie D h1211 N Mangum St
" Edw H Jr & Barbara F h114b E Edgewood Dr
" Elouise control clk Duke Univ & Hosp r2704 Weldon Ter
" Emma Lou Mrs head teller Central Caro Bk & Tr rRt 8 Bx 411b
" Ernest W & Ardell Y; retd r2814 Mansfield Av
" Ernest W Jr ship clk Am Tob h2814 Mansfield Av
" Foy K & Eloise; hlpr Ervin Mills r119 S Driver St
COUCH FURNITURE CO INC James E Hardin President, James E Hardin Jr Vice-President, Carolyn C Hardin Secretary, Next To The Oldest Furniture Store In Durham, Quality And Popular Priced Furniture, Carpets, Draperies, Interior Decorating, Lawn Furniture, We Service What We Sell 714 9th St, PO Box 3038 (WD; 27705) Tel 286-7338
" Geo H emp Genl Tel r516 Clayton Dr
" Greg serv eng Genl Elec Med Sys h2112a Broad St Apt 5
" Henry E & Doris T; lab formn City Of Durham h2700 Broad St
" Iva W Mrs tchr Carrington Jr Hi Sch r3600 Tremont Dr Apt B6
" J Leo & Electa B; retd h3120 Pickett Rd
" James L Jr & Joyce M; mgr Dennis Equipment h3405 Chapel Hill Rd
" Janet V studt r1211 N Mangum St
" Janie beauty opr Clem Rice Coiffures r318 Monmouth Av
" Jannett hair drsr h318 Monmouth Av
" Jean dir Bragtown Day Care Center r901 Chalk Level Rd
" John E supervising eng Genl Tel rRt 1 Morrisville NC
" John F & Nancy; retd h1613 Lathrop St
" Judy P emp Durham Exch Club Wk Shop r119 S Driver St
" Junius F & Marian D; roofing contr h711 Gerard St
" Katharine B Mrs retd h2333 Charlotte St
" Laymon S & Annie L; retd h2537 Chapel Hill Rd
" Leamon F & Gladys A; retd h1933 Wingate St
" Leamon F Jr & Pamela P (Couch's Kwik-Kar-Wash) h3519 Stoneybrook Dr
" Leamon H mech Bradley Lincoln-Mercury rRt 8 Snow Hill Rd
" Louise hsekpg supvr Duke Univ & Hosp rRt 1 Bx 177
" Lyda G (Wid John B) retd h911 W Club Blvd
" Mable P r2306 Tampa Av
" Margt retd h604 W Knox St
" Marie M med sec Duke Univ & Hosp r1829 Front St Apt F 4
" Marilyn A food serv aide Duke Univ & Hosp r615½ Carroll St
" Nancy C studt r1024 Monmouth Av
" Nancy T clk County Health Dept rPO Bx 11475
" Norman D & Barbara; slsmn Cavin's h303 Wellington Dr
" Oil Co (Carlton O Couch) 2907 Hillsborough Rd
" Pauline h1512 Wabash St Apt A2g
" R E studt r2333 Charlotte St
" Rachel C Mrs retd h209 Corbun St
" Richd emp Salads 'n Such
" Robt P Jr rt slsmn Coca-Cola rInfinity Rd Rt 8
" Ruby P (Wid Irvin S) retd r2615 Cammie St
" Sadie M retd h827 N Mangum St
" Stanford W bldg mech Genl Tel r4823 Chapel Hill Rd
" Susan H genl clk Crum & Forster Ins Co's r1212 N Mangum St
" T h3600 Tremont Dr Apt B6
" Terry loan dept Liberty Bk & Trust r4712 Howe St
" Tezell E & Elouise W; truck driver Golden Belt Mfg h2704 Weldon Ter
" Thos R bodymn Coggin Pontiac h2129 Edwin Av
" Thos R r2306 Drake Av
" Wm H & Lillie C; retd h114 N Blacknall St
" Wm T & Cath C; eng Wright Machy h2111 Pershing St
" Willie L & Elnoria S; retd h312 Lee St
Couch's Exxon Self Service Station 1809 W Markham Av
" Kwik-Kar Wash No 2 (Leamon F Couch Jr) 1810 W Markham Av
Coughenour Harry A h5806 Newhall Rd
Coughlin Edw T & Sandra G; pres Consolidated Materials h4027 Deepwood Cir
" J Desmond clinical asst prof Duke Univ & Hosp rAsheville NC
" Jane Mrs asst ofc mgr Met Life r600-1 S La Salle St Apt 13h
" Willard M & Jane; export supvr L & M h600-1 S La Salle St Apt 13h
Couglin Timothy D hse staff Duke Univ & Hosp h3310 Waterbury Dr
Coulter Della R emp Duke Hosp h2518a Englewood Av
" Eufola W Mrs retd r1905 Cole Mill Rd
" Harvey M archt Landscape Archts rRaleigh NC
" James D & Nancy H; retd h2425 Pickett Rd
" Kenneth R landscape archt Coulter's Assocs r411 Riverdale Dr
" Marlene C bkpr-sec Coulter's Assocs r411 Riverdale Dr

COULTER
" Robt T computer programmer trainee Duke Univ & Hosp r2343 Huron St
" Rufus G & Margie H; archt Landscape Archts r4712 Seferra Bend
" Sophia N legal sec Newsom Graham Strayhorn Hedrick Murray r311 S La Salle St Apt 43l
" Sophia N sec Duke Univ & Hosp r2343 Huron St
Coulter's Assocs Kenneth R Coulter Landscape Archt landscape archts & planners 111 W Main St Rm 201
Coulverhouse Carl pntr r605 Holloway St
Council Alan mech County Bd Of Educ rRt 3 Bx 185b
" Andersen h1506 South St
" Annie C Mrs h818 Henderson St
" Bessie L ofc sec Womack Electronic Sup r511 Spruce St
" Bishop Jr waiter Dobbs Restr h1905 Apex Rd
" Brenda J tchr Chewning Jr Hi Sch h219 W Trinity Av
" C Thos III broker Jim Warren Real Est r3909 Regent Rd
" Calvin C clk PO h4134 Alston Avenue Rd
" Calvin C Jr USA r4134 Alston Avenue Rd
" Carol studt r711 W Cornwallis Rd
" Caroline Seeman Printery rGreensboro NC
" Charles D & Gracie G; serv tech Carpenter's Inc h2005 Bundy Av
" Charlie T & Bessie W; postal wkr PO h511 Spruce St
" Earl emp Horton Sch h2421 Cheek Rd
" Edgar L Jr pres Scott Oil Co Inc h711 W Cornwallis Rd
" Edith h1104 Alma St
" Enid retd h317 Monmouth Av
" Evelyn P library asst Duke Univ & Hosp r700 Morreene Rd Apt B7
" For The Creative Arts In The Public Sch 810 W Proctor St
" Geo M & Margt M; emp Nello Teeer h2213 Carver St
" Gloria J r1510 South St
" Gracie Mrs h1005 Rock St
" Hazel M chkr Model Lndry h2207 Pike St
" J h1405 Sedgefield St
" James T & Betty A; driver Old Dominion Frt Line h606 Chalice St
" Joan tchr Land Of The Little People r1610 Wensley Dr
" John dist mgr Balfour rSt Mark's Rd
" John T mgr Balfour Co h3915 St Mark's Rd
" Johnnie h700 Morreene Rd Apt B7
" Judi sec-bkpr Colonial Flooring & Accoustical rRt 4 Bx 86 Allendown Dr
" Lawrence J prntr Durham Herald h1412 Rosedale Av
" Lora J r1105 Berkeley St
" Louise Y studt h402 Lawson St
" Marie K Mrs tchr Parkwood Elem Sch r3022 Chapel Hill Rd
" Mary E ofc wkr N C Mem Hosp r716 Ferris Rd
" Matthew & Carrie M; emp N C Pipeline h1008 Elmo St
" Nancy h2112e Broad St Apt 68
" Nancy L studt r511 Spruce St
" Rachel W Mrs med asst Mc Pherson Hosp r1412 Rosedale Av
" Rebecca r301 Archdale Dr
" Robt W research asst L & M r1610 Wensley St
" Rodney mech Mead Containers rRaleigh N C
" Roy emp V A Hosp h2302 Pratt Av Apt 5
" T h714 North St
" T D v-pres Scott Oil rChapel Hill NC
" Tessie I Mrs retd h1712 Avondale Dr
" Thos str Borden Brick & Tile r1806 Pritchard Pl
" Tom broker Jim Warren Real Est rHwy 751
Councilman Eliz M (Wid Charlie C) retd h715 15th St
" Richd L & Emily S; stock clk A & P h1528 London Cir
Counil M K h3022 Colonial Apts Apt 84a
Counsel Dorethea h120 Lyon St
" Katie retd h305 Lyon St
Country Gent Men's Clothing Store Dave Wiesing Mgr 220 South Square Mall
" Squire Antiques Center (David Lindquist) 7012 Chapel Hill Blvd
" Squire Steak House Inc Omer G Ferrell Pres restr 7010 Chapel Hill Blvd
County A B C Bd Wm A Leathers Mgr ofc 2726 Croasdaile Dr Suite 207
" A B C Bd Store No 5 2013 Chapel Hill Rd
" A B C Board Store No 1 124 W Parrish St
" A B C Store No 6 2232 N Roxboro Rd
" Agricultural Building 721 Foster St
" Court House 210 E Main St
COUNTY FORD CAMPING CENTER Ray Overman Sales Representative, Coachman Recreational Vehicles, Highway 70 E (27703), Tel 596-8151
" Health Department Building 414 E Main St
" Office Bldg 220 E Main St
COUNTY OFFICES (See Durham—County Of)
" Seat Susan Lowe Mgr men's clo 223 South Square Mall
" Youth Home 2422 Broad St
Coupe Marguerite staff nurse Duke Univ & Hosp r3022 Chapel Hill Rd Apt 98c

THE Crenshaw COMPANY
REAL ESTATE — PROPERTY MANAGEMENT — INSURANCE
2526 Erwin Rd. (919) 286-5528 Durham, N.C. (27705)

BORDEAUX CONSTRUCTION COMPANY, Inc.
Tel. 489-3393
2720½ Chapel Hill Rd. P.O. Box 1727 (27702)

COUPLAND J RANDOLPH III & Susan B; President Home Insurance Agency Inc, 318 Holland St Mall (27701), Tel 682-9244, h408 E Forest Hills Blvd, Tel 489-4237

Courtney Dana N Mrs staff training ofcr County Dept Social Servs r2716 E Maple Av
Courtright Patricia B Mrs emp Brame Specialty r511 Raynolds Av
" Rick D emp Chapel Hill Sch Sys h511 Reynolds Av
Courts Ellyn pharm Kerr Discount Drug Store r814 Greenwood Rd
Cousin See Also Cousins
" Beverly R med dept Meth Retirement Homes r702 N Elizabeth St
" James D 111 h2507 S Roxboro St Apt 31
" James D & Katie M; truck driver Farmers Exch h702 N Elizabeth St
" Janie A Mrs retd h306 Dunstan St
" Katie M Mrs med dept Meth Retirement Homes r702 N Elizabeth St
" Linda B cafeteria wkr Rose's
" Robt D food serv aide Duke Univ & Hosp r702 Elizabeth St
Cousino Edw F nursing asst Duke Univ & Hosp hD2b University Apartments
Cousins See Also Cousin
" James jan Hillandale Sch rRt 1 Bx 206 Hillsborough NC
" James h705b Gray Av
" James jan Hillandale Elem Sch rRt 2 Bx 320
" Joseph & Bessie M; retd h1201 Chalmers St
Coutros Edna R note teller Wachovia Bk & Tr r2303 Lednum St Apt Ce
" Gus & Edna h2303 Lednum St Bldg C Apt E
Cova Paul h901 Chalk Level Rd Apt K12
Covell Margt h1835 Cheek Rd Apt 8d
Covenant United Presbyterian Church Geo F Neal Pastor 1306 Lincoln St
Coviel Calvin G emp Brame Specialty r514 Holloway St
Covil Eliz B ofc sec Parkwood Bapt Ch r1706 Euclid Rd
" Stacy H & Eliz B; emp State Bd Health h1706 Euclid Rd
Covington Abby C clk Duke Univ & Hosp rPO Bx 1111
" Alphonso III unit serv aide Duke Univ & Hosp r705 Carroll St
" Anna Mrs slswn Remnant Shop r1307 Junction Rd
" Anne Mrs ofc sec Southland Life Ins Co r77 Beverly Dr
" Bertha r404 Odell St
" Bertha G Mrs animal caretaker Duke Univ & Hosp h1021 Da Vinci St
" C Glenn & Bonnie D; mgr Sandwich Shop h2411 W Club Blvd
" Dale studt r910 W Trinity Av Apt 6b
" Darlene r1021 Da Vinci St
" David L & Karen; rt slsmn Coca-Cola rC16 Ester Park Carrboro NC
" Dorothy H Mrs cafeteria wkr J C Shepard Jr Hi Sch h27a Mc Dougald Terrace Apts
" E h3311 Shannon Manor Apt 36d
" Eunice E chf dietetic serv V A Hosp h2504 Vesson Av Apt 10a
" Frances h1d Mc Dougald Terrace Apts
" Frances W clk-sten City Of Durham
" G B lpn Duke Univ & Hosp r903 S Plum St
" Hazel N Mrs retd h523 Elmira Av
" Helen h9c Mc Dougald Terrace Apts
" Hurt studt r507 E Markham Av
" James h1702 Gunter St
" Jesse h2201 Morehead Av Apt 20
" Jesse C & Betsy P; jan Law Bldg h1803 Athens Av
" Jesse C Jr jan N C Mem Hosp r1803 Athens Av
" John h3329 Fayetteville St
" John A r27a Mc Dougald Terrace Apts
" John W & Marsha h238 Argonne Dr
" Lanny W hsekpr Duke Univ & Hosp r27 Ridgeway Av Apt A
" Lena retd r2739 Sevier St
" Lottie B h211 E Umstead St
" Marian E asst to dean of studts N C Central Univ r1708 Alfred St Bx 1111
" Martha emp Vets Admn h4011 Inwood Dr
" Mary G Mrs retd h1509 W Knox St
" Nathl & Wilma M; lab L&M h608 Burlington Av
" Oscar driver Thos Stokes Constn h1215b Duke University Rd
" Parkette T clk Duke Univ & Hosp r545 Liberty St Apt 13
" Patk C sec Duke Univ & Hosp rP O Bx 368 Montreat NC
" Rachel Mrs tchr Sou Hi Sch r215 Obie Dr
" Robt J & Frances R h2812 Gretmar Dr
" Ron collr Northwestern Bk

COVINGTON
" Ruthie Mrs hsekpr Duke Univ & Hosp h2619 Owen St
" Teresa studt r903 S Plum St
" Theodora Mrs h107a Broadway St
" Thos & Geraldine B; tob wkr Erwin Mills h903 S Plum St
" Thomas Jr emp Duke Univ h1206b South St
" Thos G pipe layer Pub Serv r1303 Liberty St
" Virginia retd h2001 Alston Avenue Rd
" W retd h1011½ Simmons St
" Watkins emp L&M h1306 Cook Rd
" Wayne food serv aide Duke Univ & Hosp r1021 Da Vinci St
" Wm & Loretta; emp Athol Mfg h203 Colony Manor Apartments Bldg 6
" Wm T Jr & Caryl H; claims supvr Crum & Forster Ins Co's h507 E Markham Av
" Willie L mtce eng City Of Durham h812 Cook Rd
Cowan Angelique layout dept Durham Herald rCarrboro NC
" Ann R h2808 Front St Apt T6
" Maggie S retd h1407½ Lathrop St
" Richd hlpr M B Ray Plmb
" Saml J mech Exch Club Sheltered Work Shop r1128 Raynor St
" V A h3306 Cole Mill Rd
" W L agt Sou Life Ins rBroad St
Coward Adolph M & Mary S; retd h2307 S Roxboro St
" Delphine tchr E K Powe Sch h2116 Front St Apt A7
" Willa Mrs h1102 Kent St
" Wm h3309 Mordecai St Apt A
Cowdery Corporate Services (Wm C Cowdery) ins 315 E Chapel Hill St Rm 407
" Wm C & Joan C (Cowdery Corporate Servs) h3611 St Mark's Rd
Cowell Lynn emp Natl Testing Serv
" Lynn H Mrs h608 Brighton Rd
Cowen Edgar D & Ann B; govt sls mgr Genl Tel h2 Sinnott Cir
" Melinda A data terminal opr Duke Univ & Hosp h103a E Markham Av
" Michl D USN r2 Sinnott Cir
" Wm h2112e Broad St Apt 26
Cowgill Steve studt r2748 Middleton St Apt 14b
Cowles Anita J research tech Duke Univ & Hosp h700 Morreene Rd Apt F1
Cowper Delzell W (Wid Bayard) r108 Forest Wood Dr
" Mary O Nursery School 2211 Pratt Av
Cox See Also Cocks
" A Le Roy & Eva W; retd h1718 Vista St
" Albert G & Mary W; retd h2513 W Club Blvd
" Alma C exec sec Constructors Sup r1114 Hillandale Rd
" Apartments (Ralph J Cox) 2402 Lednum St
" Barbara A h603 Barnes Av
" Betty h18 Hoover Road Apartments
" Betty S h7f Carriage House Apts
" Bobbie L & Jenny M; emp Durham City Schs h7 Dubonnet Pl
" Bobby E tchr Northern Hi Sch r700 Morreene Rd
" Carolyn h2006 House Av Apt 1
" Carolyn C library staff Duke Univ & Hosp r500 Dupont Rd Apt 50
" Carrie L med records sec Meth Retirement Homes r2020 W Club Blvd
" Charles & Diane h3128½ Wake Forest Rd
" Chas h3604 Hope Valley Rd
" Charles & Nettie J h2409 E Main St Apt B
" Chas Jr h414 Raynor St Apt B1
" Charles E & Bonnie Jean; hse staff Duke Univ & Hosp h3022 Colonial Apts Apt 44c
" Charles R Jr trades hlpr City Of Durham
" Clarence S & Pauline N; electn L & M h2240 Charlotte St
" Clinton C chiro 2833 Chapel Hill Rd h2833 Chapel Hill Rd
" Deirdre L staff nurse Duke Univ & Hosp r3604 Hope Valley Rd
" Diamond J & Henrietta C (Cox Barber Shop) h620 Middle St
" Dianne data terminal opr Duke Univ & Hosp h700 Morreene Rd Apt R9
" Donnie emp Mc Donald's
" E Howard & Carrie L; sls mgr Norfolk Mfg h2020 W Club Blvd
" Eddie A sr acct clk L & M rRoxboro NC
" Eddie B & Mary E; emp Pepsi Cola Btlg h3034 Wedgedale Dr
" Eddie B Jr lab City Of Durham
" Edna r519 E Main St Apt 110
" Edwin B & Martha K; assoc Duke Univ & Hosp h630 Starmont Dr
" Eleanor ofc Western Auto Sup r2020 W Club Blvd
" Emma G (Wid Clyde) retd h400 Pekoe Av
" Ethel M retd r208 N Driver St
" G K h5830 Shamrock Dr

HOLLAND PAINT & WALLPAPER CO. INC.
RESIDENTIAL — COMMERCIAL — INDUSTRIAL
FREE ESTIMATES
INTERIOR AND EXTERIOR
415 E. MAIN ST. CARRBORO, N.C. (27510) PHONE 929-60

COX
" Geo B & Sarah W; retd h3405 Mossdale Av
" Geo D Jr & Lucretia L h311 Oregon St
" Geo W Jr & Rosemond H; v-pres N C Mut Life Ins h2110 Fayetteville St
" Glenda C Mrs sec Central Caro Bk & Tr r3300 Hursey St
" Ida M Mrs elev opr Snow Bldg h1003 Merrick St Apt A
" Ida P sr eng Genl Tel r2616 Cammie St
" J h500 Du Pont Cir Apt 50
" James & Wilma h1315 Morreene Rd Apt 16j
" James L & Eliz B; hse staff Duke Univ & Hosp h3306 Pinafore Dr
" James R & Ida P h2616 Cammie St
" Janet A h814 Green St Apt A1
" Janet K sls clk Spice Of Life
" John & Carlene h901 Chalk Level Rd Apt X16
" John L & Vivian; mach Sperry Electro Components h208 N Driver St
" John T animal caretaker supvr Duke Univ & Hosp rRt 3 Bx 20k Oxford NC
" Johnmay h1100 Chester St
" Joseph B h2029 Bedford St Apt 2
" Joyce H recpt Hilton Inn r3821 Alston Avenue Rd Lot K6
" Juanita A kitchen hlpr Rice Hse h706 N Roxboro St
" Judith S Mrs ofc sec Sweely & White Assocs rRt 4 Roxboro NC
" Julie R patient serv coordinator Duke Univ & Hosp rChapel Hill NC
" Jushtine clk-typ Duke Univ & Hosp rRt 3 Bx 20k Oxford NC
" Kath M med technologist Duke Univ & Hosp h1710 Kent St
" Kenneth & Ellen H; supvr City Of Durham h1612 Delaware Av
" Lillie Mae Mrs retd h2206a W Knox St
" Lynn D h1446 Newcastle Rd Apt D1
" M A hH2 Brogden Court Apts
" M E h421 Idlewood St
" Marvin J & Gloria A; emp Sou R R h111 Channing Av Apt 3c
" Mary L h28f Few Gardens
" Mason O (Mitchem Cox & Calhey)
" Memorial Church Riddle Rd
" Michl T clinical asst Duke Univ & Hosp r1003 Merrick St Apt A
" Milton R h3300 Hursey St Lot 32
" Peggy h3b Few Gardens
" Ralph J & Martha S (Cox Apts) h1012 Minerva Av
" Raymond S & Carolyn C; electn Gary Elec h1418 Woodland Dr
" Richd A dispr Broadway Taxi r103 Hunt St
" Richd L assoc dean studt affairs Duke Univ & Hosp h2523 Sevier St
" Richd T h519 E Main St Apt 110
" Robt asst mgr Mc Donald's rHillsborough NC
" Robt & Mary; retd h2836 Chapel Hill Rd Apt 14a
" Robt M emp City Of Durham
" Rochelle A food serv aide Duke Univ & Hosp r1003 Merrick St Apt A
" Ronnie G operating rm tech Duke Univ & Hosp rRt 2 Bx 404
" Ronnie R asst mgr Northgate Shell Serv h2511 Carver St
" Rose Mrs typ County Dept Social Servs rPO Bx 422 Butner NC
" Rosemond H instr N C Central Univ r2110 Fayetteville St
" S Lynn sec Duke Univ & Hosp h311 S La Salle St Apt 6g
" Steph L & Marrianne; agt Southland Assoc h309 Edward St
" Susan S pharmacy aide Duke Univ & Hosp r1213 N Guthrie St
" Thurston E & Annie C; mech D P Co h bx427 Riverside Dr Rt 5
" Tom C & Justine; therapist Duke Univ & Hosp h1905 Birmingham Av
" W K pub safety ofcr City Fire Sta No 7 r1612 Delware Av
" Wm K emp City Of Durham
" Wm R coach Duke Univ & Hosp rGreenville NC
Coxield Janet studt h400b E Trinity Av
Coy Suzann bkpr Am Red Cross r8324 Falkirk St
Coyle Peter J Jr financial aid counselor Duke Univ & Hosp h916 W Trinity Av Apt 15
Coyler Richd h1829 Front St Apt D9
Coyman See Also Coman
Coyne Jeff r703 W Markham Av
Cozait Jonnie kitchen aide Scarborough Nursery Sch r409 Dowd St
Cozart Addie C (Wid Sam) h29c Few Gardens
" Angela F security guard Duke Univ & Hosp rRt 3 Bx 295h Oxford NC
" Bessie A lpn Duke Univ & Hosp h611a N Elizabeth St
" Beulia M h216b W Geer St
" Buckley W & Kathy; dentist 1106 Hillandale Rd rHillsboro NC
" C hF3 Mutual Dr
" C B h2d Carriage House Apts
" Celestine M retd h1015 Kent St
" Clinton hB3 Mutual Ct

COZART
" Delores Mrs insurance processor Duke Univ & Hosp h3112 Dearborn Dr
" Dorothy P hsekpr Duke Univ & Hosp rRt 1 Bx 318 Creedmoor NC
" Elvin h107 E Club Blvd
" Eug & Lilian C; retd h608 N Elm St
" Geo h1115 W Chapel Hill St Apt 3c
" Henry retd r525 Holloway St
" James F ydmn h1022 Moreland Av
" Janie S h3915 Dearborn Dr Apt 4
" Jean h122 East End Av
" Jennie A clinical recpt Duke Univ & Hosp r710 Heidelburg Dr
" John W & Frances A; mach hlpr Mtr Parts & Mach h2406 Highland Av
" Johnnie L & Eidth B; lab U S Genl Serv Admn h905 N Elizabeth St
" Lelia M (Wid Stevenson) h325 Gray Av
" Leo hsekpr Duke Univ & Hosp r1519 Alston Av
" Levie & Elnora B; retd h1115 N Roxboro St
" Lorenzo E & Lois A; driver Boyce Sup h1020 Moreland Av
" Louis E h1020 Chalmers St
" Luther & Lillie P; retd h710 Gray Av
" Margt W Mrs lndry wkr Duke Univ & Hosp h1408 Maplewood Dr
" Molly maid Hathway Hse h2507 S Roxboro St Apt 55
" Nora h2448 Bluefield St
" Norman T & Delores G; emp Durham Drapery h3317 Draper St
" Pamela Y studt r2507 S Roxboro St Apt 55
" Paula E studt r2406 Highland Av
" Pender & Minnie L; retd h315 Dowd St
" R E retd h2001 Apex Rd
" Rachel P waitress Red Hen r325 Gray Av
" Ronnie musician r801 Eva St
" Sonnie Jr & Nettie P; emp Sears h801 Eva St
" W Hoyt & Lethia C; retd h814 Berkeley St
" Walter Jr tob wkr L & M r1015 Kent St
" Wm L & Almena J; retd h3503 Shaftsbury St
" Wm W (Star Whse) h1502 Oakland Av
" Willie B h922 Belvin Av
Cozarts Bailey r2411 Owen St
" Clinton h2411 Owen St
" Ira r2411 Owen St
" Soloman & Rosetta; emp James Evans h2411 Owen St
Coztor Berry slsmn rAllied Exterminators Inc
Crabb Nathan J & Sylva; pntr Claude M May Inc h3300 Hursey St Lot 1
" Willis G lab Lion's Club Indus For The Blind h1109 N Guthrie Av
Crabbtree Phillip h1907 Ashe St Apt 3
Crabetree Darrell G animal caretaker Duke Univ & Hosp rHillsborough NC
Crabtree Al D & Barbara C; drftsmn Saml C Hodges Jr rBx 642 Patterson Rd Rt 5
" Alf Jr appr Miller Mfg rRt 1 Bx 9 Bahama N C
" Alice h1500 Lathrop St
" Archer R & Carol; mach Mtr Parts & Mach rRt 3 Rougemont NC

CRABTREE ASSOCIATES

Leon C Crabtree President, Barnette C Crabtree Vice-President, Doug Davis Sales Manager, Residential And Commercial Building Contractors, Real Estate Brokers, 3105 Guess Rd (27705), Tel 471-4441 (See Index To Advertisers)

" Ava waitress Jeremiah's
" Barnette C v-pres Crabtree Assoc r5132 N Willowhaven Dr
" Ben L Jr & Mona B (Crabtree Exxon Serivcenter) rRt 1 Bahama N C
" Billy R & Dora C h2813 Ross Rd
" Cathy acct Bailey Self & Harris rPO Bx 26 Bahama NC
" Charles L & Pearl Y; serv sta atndt h1217 W Murray Av
" Clara J Mrs dir of libraries County Bd Of Educ rRt 1 Bx 347-A Bahama NC
" Dale h2502 Thorne St
" Dewey E & Elsie J; mach opr Am Tel h bx 449 Holder Rd Rt 6
" Doris retd r1209 Liberty St
" Doris B sr cash Duke Univ & Hosp rRt 2 Bx 431
" Douglas M research asst L & M h311 S La Salle St Apt 40a
" Dwight A mach Indus Mtl Flame Sprayers
" E H h608 Hardee St Apt G2
" Edith retd r900 E Club Blvd Apt 2
" Edna R Mrs hairdrsr Baldwin's rRD 2 Box 129-A
" Edw B & Lucille B; sec-treas Arc Elec h225 Pleasant Dr
" Eliz H serv rep Genl Tel r2201 Morehead St Apt 30
" Ernest L & Sybil; equip opr Pub Serv rRt 7 Bx 186
" Exxon Servicenter (Ben L Crabtree Jr) gas sta 2709 Guess Rd
" Faye ofc wkr Brunson's Inc
" Floyd shop formn Miller Mfg rRt 1 Bx 24 Bahama N C
" Foy R & Rebecca S; pres Industrial Mtl Flame Sprayers h222 Argonne Dr

FOR A PLEASANT SELLING EXPERIENCE REMEMBER THE HOUSESOLD WORD:
Bob Gunter Realty, Inc.
4007 N. Roxboro Rd. (27704)
471-1521
EXCLUSIVE HFL MEMBER SERVING DURHAM, CHAPEL HILL, AND HILLSBOROUGH.

Commercial Air Service, Inc.
Specializing in Commercial Heating and Air Conditioning/Contracts
Holloway Street at Chandler Road
P.O. Box 15356 / Durham, N.C. (27704) / 919-596-9375

CRABTREE
" Frances bkpr Institute For Parapsychology rWoodrow St
" Frances H Mrs h1207 Anderson St
" Garland L & Edna H; emp I B M h3632 Westminster Av
" Gurnie P (Wid Charles M) retd h2719 Duke Homestead Rd
" Helen clk Woolworth's
" Herbert I & Betty J; aud Central Caro Bk & Tr r2433 Landis Dr
" Herbert W & Minnie E; shop wkr Gunter & Cook h512 Spruce St
" Herman H & Myrtle C; retd h3016 Hope Valley Rd
" Hilda mgr Riviera Hair Styling rBahama NC
" I Fred & Martha; retd h1506 Bivins St
" Ira W & Nellie S; adj L&M h331 Pleasant Dr
" J Howard & Frances C; tob grader US Dept Of Agrl h140 Argonne Dr
" James M & Dorothy M (Mill Pk Oil) h1915 Lamar St
" James T & Nina; opr Pub Serv rRt 7 Bx 193
" Jane L organist Duke Univ h1409 Rosedale Av
" Janie cash Kerr Discount Drugs rJo Ellis Rd
" Jesse L & Dorothy A (Crabtree Exterminating) h709 E Club Blvd
" Jimmy L emp Black Indus h806 Midland Ter
" Joe S & Addie L h1013 Virgie St
" John H Jr meter rdr D P Co rP O Bx 75 Bahama NC
" John M & Mattie R; jailer County Jail h110 W Rockway St
" John W & Frances h2500 Woodrow St
" John W housing insp City Of Durham
" Judith B insurance claims processor Duke Univ & Hosp r2519 Fletchers Chapel Rd
" Julia F Mrs clk Am Tob h1512 James St
" Julius F retd h2217 Tampa Av
" Kath B admn asst Gel Inc rCary NC
" Kristi W Mrs property & cost acctg clk County Bd Of Educ rRt 1 Bx 101a Efland NC
" Larry D & Jeanne; rt slsmn Coca-Cola rRt 1 Bx 82c Hurdle Mills NC
" Larry G & Saundra F; prntr Fisher Harrison h2001 Glendale Av
" Larry W & Patricia W; real est broker Sweely & White h2406 Mozzelle St
" Larry W fire driver City Of Durham
" Lennie W Mrs retd h2505 Carver St
" Leon C pres Crabtree Assoc r4808 Reigal Wood
" Leonard atndt Couch's Exxon r1217 Murray Av
" Lewis mktg mgr Central Caro Farmers rRt 2 Hillsborough NC
" Lonnie h1807 N Buchanan Blvd Apt L
" Mark A whse Triangle Coin Caterers rRt 1 Bx 101 Efland NC
" Mary L ofc supvr Duke Univ & Hosp rRt 3 Bx 6 Hillsborough NC
" Mattie R chkr Rose's rRockaway St
" Mildred mgr trainee Wendy's Hamburgers
" Morris E h110 Hardee St
" Nancy R Mrs genl clerical supvr Reliance Ins rRougemont NC
" Nola R Mrs retd h209 N Hoover Rd
" Norman H city revenue collr City Of Durham r1807 W Lakewood Av
" O C & Bessie L; mach Am Tob h2214 Hillandale Rd
" Pamela recpt Durham Clinic r1409 Rosedale Av
" Patricia B Mrs cafeteria wkr Holt Elem Sch r2400 Landis Dr
" Patsy G trans opr Crum & Forster Ins Co's r2214 Hilandale Rd
" Pattie W Mrs h1807 W Lakewood Av
" Paula Mrs interview clk Pub Serv rRt 5 Bx 476aa

CRABTREE PHARMACY
(Alfred H King), "Prescription Specialists," Drug Sundries, Fountain And Snack Bar, Delivery Service 2100 Angier Av (27703), Tel 596-8271 (See Index To Advertisers)

" Phillip emp Newton Indus h530 Hardee St Apt B4
" Phillip S lab City Of Durham
" R W agt Life & Casualty Ins
" Richd mgr Monrgy Wards Whse h502 N Guthrie Av
" Richd D emp Genl Tel r2620 Barwick Dr
" Rickey H acct rec clk Shaw Decorating h714 Ferris Rd
" Ronnie studt r331 Pleasant Dr
" Rugiald emp Am Tob h709 Ferris Rd
" Ruth D (Wid Austin H) retd h3825 N Roxboro Rd
" S C clk M E H Hdw r402 E Maynard Av
" Saml D & Ruth W; emp Crabtree Assocs r2810 E Geer St
" Sherry reg nurse Durham Orthopaedic Assocs rApex N C
" Simon C & Elsie C; slsmn M E H Hdw h406 E Maynard Av

CRABTREE
" Steven R instlr reprmn Genl Tel r720 Jonquil St
" Sybil N spl accts rep Duke Univ & Hosp r186 Erwin Rd Rt 7
" Teressa clk Central Caro Bk & Tr rP O Bx 11 Bahama NC
" Terri L cafeteria wkr Rose's
" Tim F cook Gino's rRt 1 Bx 236
" Timothy W & Kristi; whsemn Triangle Coin Caterers rRt 1 B 101-A Efland NC
" Tommy R mech Duke Univ & Hosp r2519 Fletchers Chapel R
" Tony serv writer Carpenter's Inc rRt 2 Bx 32
" W C retd h3521 Wake Forest Rd
" Wm h1408 Liberty St
" Wm Nmn wldr Miller Mfg rRt 1 Bx 24 Bahama NC
" Winston E & Rachael S; retd h2729 Princeton Dr
Craddock Debby emp Hardee's
Cradle A B mgr Lil Genl Food Store
" Anthony M emp City Of Durham
" Harvey retd h2117 Otis St
" Harvey C & Ara; tk driver Lowes Of Durham h4317 Denfield St
" James F emp City St Dept r1107 Calvin St
" James F lab City Of Durham
" Willie F & Jannie E; emp L & M h1107 Calvin St
" Willie L driver Yellow Cab r1107 Calvin St
Craft D S h1506 Lakeland St Apt F2g
" David A h1203b Morehead Av
" Gloria H Mrs studt h1021 Oakland Av
" House (Dorothy Bone Dorothy Davis Margt Floke Jan Gregg Florentina Mc Kinney) arts & crafts 5504 Chapel Hill Blvd
" James H & Mary; hse staff Duke Univ & Hosp h618 Morreene Rd
" Stanley I h510 Watts St Apt 2
" Stove Howard Pickett Mgr ret stoves 3600 N Duke St
" Wm R & Gloria A; prsmn Durham Herald rCreedmoor NC

CRAFTMARK HOMES INC Milton Lanphear Jr General Manager, Highway 70 E, Rt 4 (27703), Tel 596-0811

Crafts 'n' Things Virginia Kirwan Mgr 1821 Hillandale Rd
Craftsman Lounge club 1914 Apex Rd
Craig A B h3522 Westover Rd
" Barbara Mrs dir Yates Bapt Ch Day Care & Kindergarten r3518 Westover Rd
" Barbara H account clk City Of Durham
" Beverly B lpn Duke Univ & Hosp r1835 Cheek Rd Apt 8b
" Carl & Louise; mach opr Am Tob h2612 Lincoln St
" Carl J & Deloris; emp Holiday Lodge h102 S Driver St
" Carolyn M Mrs ofc sec Coppridge Urologic Group r4411 Erwi Rd
" Dan acct Mrs Ruth M Rogers rCarrboro NC
" David h601a Watts St
" David C studt r1428 Woodland Dr
" Donald E serv admn Genl Tel r316 Deerfield Dr
" Eleanor W Mrs ofc sec Penn Mut Life Ins r1428 Woodland D
" Frank slsmn Flowers Baking
" Galen D right of way mtce opr Pub Serv r1315 Morreene Rd
" Harvey L hsekpr Duke Univ & Hosp h1835 Cheek Rd Apt 8
" Harvey L & Hallie K; treas Garland Woodcraft r229 Hester Rd
" J Harold h926 Ferncrest Dr
" J Wilson & Doris S; asst formn Am Tob h209 E Rockway St
" James G Jr & Bronnie h2819 Broad St
" James M mech Barnhill's Gulf Serv h2307 Angier Av
" Jerry W & Jeanine R; emp Liggett Group h219 W Rockway St
" Joel M & Kimbery S; studt r3839 Regent Rd
" John T Jr & Cath S; carrier PO h400 Green St
" Kermit emp IBM h8 Morse Cir
" Louise Mrs custodial wkr Lowe's Grove Jr Hi Sch r3612 Lincoln St
" Mabel h2106 Front St Apt G4
" Marvin M retd h4322 Hope Valley Rd
" Mary C line opr L&M r3 Dubonnet Pl
" Neola C sls Alexander Mtr r109 Grant St Chapel Hill NC
" Philip W & Barbara; v-pres-br mgr Wheat First Securities h3518 Westover Rd
" Regina S inventory clk Duke Univ & Hosp rRt 3 Bx 294 Chapel Hill NC
" Susie Mrs retd h808 S Plum St
" Thos mgr A B C Bd Store No 2 r302 Macon St
" Thos L & Jessica C; chem Chemstrand h5321 Revere Rd
" Wm Seeman Printery rGreensboro NC
" Wm L & Eleanor W; carrier PO h1428 Woodland Dr
" Wm L Jr studt r1428 Woodland Dr
Craige Mona studt h404½ Gray Av
Craigford L h2412 Vesson Av Apt 3
Craigle Kevin studt h1914 Jersey Av Apt 6

Admiral
DUAL TEMP
GLASGOW'S COLOR T.V. SERVICE
ADMIRAL — MOTOROLA — G.E. — SONY — SANYO
SERVICE ON ALL MAKES AND MODELS
RCA
2030 GUESS RD.
TEL. 286-7

Belk Leggett
Durham's Largest Department Store
FREE PARKING
South Square Mall, Chapel Hill Blvd. 493-3411

IN
See Also Crane

AIN & DENBO INC
H S CRAIN JR
PRESIDENT—TREASURER
E M DENBO JR
EXECUTIVE VICE—PRESIDENT—SECRETARY
GENERAL CONTRACTORS
NDUSTRIAL AND COMMERCIAL BUILDINGS
PUBLIC WORKS AND UTILITIES
301 HIGHLAND AV
PO BOX 15100 (27704)
TELEPHONE 477-2104

rold S & Ruth R; pres-treas Piedmont Housing & Constn
Bx 275 Southport N C
rold S Jr & Melanie D; pres-treas Crain & Denbo h3425
Cambridge Dr
mes C & Louise G; mach opr Am Tob h826 Glenco Rd
uise G accts payable clk Hope Valley Country Club r826
Glencoe Rd
even studt r2752 Middleton St Apt 25h
e F M retd h1829 Front St Apt D16
o A & Betty Z; pres Durham Hos Mills h3320 Rugby Rd
tsy studt r3320 Rugby Rd
ner B h1505 Duke University Rd Apt 3e
l city driver Old Dominion Frt Line
nnie M social wkr County Dept Social Servs r1317 Westfield
Av
vid T & Doris M; formn L&M h2817 S Dublin St
w h1106 Douglas St Apt C219
o B h1439 Newcastle Rd Apt A1
mes A eng W M Piatt & Co rRaleigh NC
y C studt r2817 S Dublin St
nn D h311 S La Salle St Apt 38h
ncy C emp Hilton Inn h110 N Buchanan Blvd
dall Claude studt h711 N Duke St Apt 5
dell Nancy J pharmacy tech supvr Duke Univ & Hosp rRt
Bx 488 Hillsorough NC
bt A & Beth B; retd h305 Dacian Av
e See Also Crain
W h526 Green St
o L & Lyle L; phys 1200 Broad St Rm 105 r809 Heritage
Ct Dr
o W Jr & Virginia J; phys 1200 Broad St Rm 301 h3929
Bristol Rd
elen D coordinator Duke Univ & Hosp rCarrboro NC
ene F Mrs tchr Scarborough Nursery Sch h1314 Rosewood St
ne F asst dir Scarborough Nursery r1314 Rosewood St
n E tchr Lowe's Grove Jr Hi Sch r311 S La Salle St Apt 7k
rry M & Sharon B; hse staff Duke Univ & Hosp h2312
Oriole Dr
rma B retd h1009 Donphil Dr
ott A studt h311 S La Salle St Apt 7k
m B pntr Claude M May Inc h2409 Green St
ett B ofc sec V A Hosp h4005 Inwood Dr
field Jane slswn W B D S h2316 Hillandale Rd
ford Annie M investigator Genl Tel rRt 4 Bx 357
Hillsborough NC
artments 106 N Buchanan Blvd
nest B Jr & Kylie; dispr Sou Rwy h814 E Forest Hills Blvd
nry C Jr & Lois R; v-pres pub relations N C Blue Cross &
Blue Shield h8 Chantilly Pl
k Seeman Printery rGreensboro NC
thy G studt r8 Chantilly Pl
rgt med tech Duke Univ & Hosp r3813 Nottaway Rd
rtle L Mrs mgr State Dept Mental Health
NFORD THOMAS B & Lucille L; Senior Vice-
resident Home Insurance Agency Inc, 318 Holland St
fall (27701), Tel 682-9244, h1023 Southwood Dr, Tel
89-4522
Mrs retd h2132 Bedford St Apt 4
E Jr & Margt H; coordinator Duke Univ & Hosp h3813
ottaway Rd
Isabelle H Mrs retd h1619 E Geer St
es serv tech Carpenter's Inc h201 Walton St
H h508 Hardee St Apt D1

CRAPE
Crape Room (Ethel Bright) restr 4422 Chapel Hill Blvd
Crapo James D asst prof Duke Univ & Hosp r5908 Marble Dr
Craske Gale E Mrs nurse County Health Dept r4808 Stafford Dr
Cratch Hubert E & Juanita A; retd h303 Clark St
Cratz Rebecca D staff nurse Duke Univ & Hosp rCarrboro NC
Craven David L instr Duke Univ & Hosp rCarrboro NC
" Eliz B studt h206 Watts St
" Geo B & Betty N; driver Epes Transport Sys rMebane NC
" James B III & Sara H (Everett Everett Creech & Craven) h1015 Watts St
" June T & Ellen; meter rdr D P Co h4616 Holloman Rd
" Louree Mrs ofc sec Carrington Jr Hi Sch r1437 Colewood Dr
" M E retd h2420 Vesson Av Apt 10
" Paulette recpt Genl Tel h3311 Shannon Manor Apt 38a
" Wm C & Louree M; clk Elec Sup h1437 Colewood Dr
Craver Charles N h3300 Shannon Manor Apt 9f
" Larry A & Susan A h2505 W Club Blvd
" Susan nurse Drs Crane & Smith r2505 W Club Blvd
Crawford Aleta R staff nurse Duke Univ & Hosp r2701 Elgin St
" Alice Mrs nurse Duke Hosp h1406a Manteo St
" Allen driver Central Leaf Tob r208 W Piedmont Av
" Angela studt r1808 Pritchard Pl
" Athalia med tech Duke Univ & Hosp r212 Red Oak Av
" Audrey studt r1810 Pritchard Pl
" B h700 Morreene Rd Apt F5
" Beth V data tech Duke Univ & Hosp r706 Overhill Ter
" Bonnie r4216 Garrett Rd Apt I16
" Calvin L h4216 Garrett Rd Apt J8
" Carlon B & Louise D; clk P O h701 Lindley Dr
" Carlton & Margueritte; brick mason h2812 Cammie St
" Caromae M Mrs retd h2027 Englewood Av
" & Co Jack Ferrell Mgr ins adjusters 1823 Chapel Hill Rd
" Cornell h1808 Pritchard Pl
" Curtis L & Alice F; guard Kings Dept Store h406 Dunstan St
" D h700 Morreene Rd Apt B16
" Daryl asst mgr Regal Shoes
" Dorothy G emp Genl Tel h712 Holloway St
" Douglas E retd h414 S Driver St
" Ella cafeteria wkr Burton Elem Sch h1003f Sherwood Dr
" Estelle B (Wid Wm) retd h1006 S Roxboro St
" Eug & Shirley h3022 Colonial Apts Apt 95d
" Eug C Rev & Blanche S; retd h306 Monmouth Av
" Evelyn M mgr Dress Outlet Store h624 Mimosa St
" Fonda P lpn Duke Univ & Hosp h2530 Bluefield St
" Hester Mrs tchrs aide Scarborough Nursery Sch h1021 Holloway St
" J L h1004 Cornell St
" Jas h8 Durante Pl
" James driver Operation Breakthrough r908 Hopkins St Apt A
" James E & Athalia G; whsemn Sears h212 Red Oak Av
" James F Jr & Sandra N; asst ofc mgr Pub Serv h1514 Tyonek Dr
" James R lab Central Leaf Tob r40c Ridgeway Av
" James W sr eng Genl Tel h4305 Sunny Court Dr
" Jeffrey & Beth; hse staff Duke Univ & Hosp h706 Overhill Ter
" John emp City Schs
" John H laby tech Duke Univ & Hosp h608 Hardee St Apt C7
" John L & Ella D; custdn City Bd Of Educ h31f Mc Dougald Terrace Apts
" Joseph emp Golden Belt Print Shop h204 Colony Manor Apartments Bldg 7
" Joyce E dietn Duke Univ & Hosp rRt 2 Bx 649a Beaufort NC
" Judith K data tech Duke Univ & Hosp r4000 Inwood Dr
" Kenneth J studt r1808 Pritchard Pl
" Larry h700 Burlington Av
" Lee C & Beth M; dir of admissions Durham Academy h232 Pineview Rd
" Letha h125b Cornwallis Rd
" Loretta A recreation therapist Duke Univ & Hosp r4303 Pope Rd
" Louise supvr Durham Exch Club Sheltered Wk Shop r701 Lindly Dr
" Louvenia D hsekpr Duke Univ & Hosp r3412 Fecade St
" Mallie r1111 Merrick St Apt C
" Margt W Mrs retd h2508 Atlantic St

HARRISS - CONNERS CHEVROLET Inc.
The Fastest Growing Chevrolet Dealer In Carolina
Chapel Hill — Durham Blvd. P.O. Box 2040 Chapel Hill, N.C. (27514)
Tels. Durham 493-2431 Chapel Hill 942-3191

DURHAM BUILDERS SUPPLY CO.
BUILDERS' SUPPLIES of All Kinds
BUILDERS' HARDWARE
BUILDING SPECIALTIES
Customer Parking
105 S. BUCHANAN BLVD. (27701)
Phone 688-1381

CLAUDE M. MAY, Inc.
Painting — Papering — Interior Designing
AMPLE PARKING SPACE
01 W. Main St. (27701) Tel. 682-9348

Brame SPECIALTY COMPANY Inc.
Janitor Supplies — Office Products — Industrial Papers — Laundry Supplies
Wholesale Paper — Customized Designing — Matched Packaging — Napkins — Place Mats
949 WASHINGTON STREET, (27701) TELEPHONE 682-5421

THALHIMERS
ONE OF THE SOUTH S NEWEST AND MOST COMPLETE DEPARTMENT STORES
All Stores Tel. 286-7751
Lakewood Shopping Center
Northgate Shopping Cen

CRAWFORD
" Marion D (Trade Winds)
" Marland slsmn Style Craft Ints rFlowers Mobile Home Pk
" Marvin C & Carlissia L h807 Springdale Dr
" Mary W lpn Duke Univ & Hosp rRt 2 Bx 179 Hillsborough NC
" Mickey r807 Springdale Dr
" Millie retd h914a Morehead Av
" Milo A & Frances (Caro Theatre) rChapel Hill NC
" Novella L (Wid Al) retd h712 Burlington Av
" R Vincent & Judith K; health admn V A Hosp h4000 Inwood Dr
" Randy h1900b House Av
" Realty Luther C James Realtor 1433 Broad St
" Rebecca B Mrs tchr Pearsontown Elem Sch r405 Dickson Mill Rd
" Rita emp Durham Radiology Assocs r701 Lindley Dr
" S K h301 Swift Av
" Sandra N med program supvr Duke Univ & Hosp r1514 Tyonek Dr
" Serena h307 Watts St Apt B
" Shirley studt r2500 E Weaver St
" Walter L & Margie M; staff mgr N C Mut Ins h1810 Pritchard Pl
" Willie emp Burlington Indus h418b Macon St
" Yvonne emp Burger King r8 Durante St
Crawley Daisy C hsekpr Duke Univ & Hosp r1023 Sherwood Dr
" Lonny T & Earline E; emp NC Mem Hosp h1209½ N Driver St
Crawson Harold E mgr Owens-Illinois rChapel Hill NC
Crayton H Lynn agt Miller Ins Agcy r204 Raynor St
Creadick Margt B retd h1203 Ruffin St Apt F5
Creamer See Also Kramer And Kremer
" Boyce H & Corine S; retd h2002 W Club Blvd
" P h311 S La Salle St Apt 11e
Creasman Terry asst mgr Mc Leod Watson Van Strattens rChapel Hill NC
" Wm T & Erble G; prof Duke Univ & Hosp h2944 Friendship Rd
Creason David M mech State Natl Guard rAshboro NC
" Paul F & Mona B; formn Kayser-Roth h117 S Guthrie Av
" Velma C sec N C Blue Cross-Blue Shield r117 S Guthrie Av
Creative Hair Design (Vicki Day & Shirley Violet) 2000 Chapel Hill Rd
" Interiors Mrs Foye Petty Mgr 1714 Chapel Hill Rd
CREATIVE PRINTERS INC (Formerly Christian Printing Co Of Durham And Colonial Press Of Chapel Hill), Commercial Printers, Color Lithography PO Box 200 (27702) Tel 489-8069 Main Office And Plant 503 W Franklin St, Chapel Hill, N C, (27514) Tel 929-1121
CREDIT BUREAU OF DURHAM Operated By Durham Merchants Association Inc, Mrs Mary N Lyon Intrim Executive Vice-President-Treasurer, Mrs Doris A McGhee Manager, H W Maynard Operating Manager, 109 N Market St (27702), Tel 682-0471
Credle Alethea A admn asst City Of Durham r2918 Kanewood Dr
" Edw C & Mary Jane W (Credle Eng) h604 Hollyridge Dr
" Emma G lpn Duke Univ & Hosp r2918 Kanewood Dr
" Engineering Co (Edw C And Sidney V Credle) civ eng 204 E Markham Av
" Lucy nurse V A Hosp h3904 Kelly Dr
" Mary E staff nurse Duke Univ & Hosp r4344 Sterling Dr
" Michl P serv mgr Continental Water Condtg r1628 Greenbriar Rd
" Sidney V & Mary E (Credle Eng) rSterling Dr
Creech Al Seeman Printery rRt 7 Bx 945 Greensboro NC
" Appliance Co (Paul & Mrs Faye Creech) 3438 Hillsborough Rd
" Ashley eng W M Piatt & Co rRaleigh NC
" Bennett R & Florence G; retd h5220 Partridge St
" Betty Mrs recpt Durham Women's Clinic rRt 5 Bx 451
" Charles & Elaine; asst mgr Reliance Ins rBent Creek Rd
" Clara S studt r301 N Driver St
" Denise emp Carrington Jr Hi Sch r2301 Lednum St Apt G
" Faye Mrs (Creech Appl)
" Geo R & Kay F; driver slsmn Durham Distr h2631 Chapel Hill Rd

CREECH
" J h2309 Lednum St Apt G
" J E rA7 Brogden Court Apts
" J H retd r3121 Alabama Av
" John H h2504 Vesson Av Apt 9a
" Kody M retd r405 Hardee St
" Lawrence E & Betty C; dep County Sheriff rRt 5 Bx 451
" Mary E studt r301 N Driver St
" Pamela dep State Superior Ct Clk
" Paul (Creech Appliance) r1053 Lakeside Dr
" R Ronald Rev & Mary S; state evangelist N C Assn Of Free Will Bapts h301 N Driver St
" Wm A (Everett Everett Creech & Craven) rRaleigh NC
" Wm J & Giovannia C; analyst IBM h bx1001 Mineral Springs Rd Rt 6
" Wm L & Pauline B; Tob Auctioneer h bx460 Mineral Springs Rd Rt 6
Creed Maria B Mrs dir of admissions N C Central Univ h1306 Rosewood St
Creek Wm F & Flora R; refuse collection City Of Durham h5225 Stanley Rd Rt 8
Creekmore Bowers O & Augustus D; retd h1423 Woodland Dr
Creel David C h3016 Ross Rd
" Flynt prof N C Central Univ h521 George St
CREEL FRANK M & Judy M; Vice-President Durham Div, Public Service Co Of North Carolina Inc, 400 Cleveland St (27702), Tel 682-5661, h3918 Hope Valley Rd, Tel 489-9249
" Jo med program processor Duke Univ & Hosp r3022 Chapel Hill Rd Apt 65c
" Linwood S & Luetta H; retd h1010 Park Av
Creen Pat hostess Washington Duke-Best Western
Creighton Robt T div eng Genl Tel rRt 1 Hillsborough NC
Crellin John K assoc prof Duke Univ & Hosp rChapel Hill NC
Creme Paul h3001 Pratt St Apt J
Cremmins Wm prof Duke Univ h216 Forest Wood Dr
Crenshaw A H & Pansy; mtce supvr Lenox Baker Hosp h910 Horton Rd
" Cath r916 Burch Av
" Chris C (Chris Crenshaw & Assoc) h37 Stoneridge Pl
" Claire G admn sec Communitv Health Center h2011 Bedford St Apt 4

CRENSHAW CO THE
Martha B Crenshaw President, Carl Crenshaw Vice-President, Real Estate, Property Management And Insurance, 2526 Erwin Rd (27705), Tel (919) 286-5528 (See Index To Advertisers)
" Helen W Mrs offsetwn L&M h1467 Newcastle Rd Apt B1
" Jamie staff nurse Duke Univ & Hosp rChapel Hill NC
" Marion C Jr prof Duke Univ & Hosp r5501 Roxboro Rd
" Michl & Olivia; studt h710 Park Av
" Robt W retd h2802 E Pettigrew St
CRENSHAW ROY N & Irma P; Consultant Private Diagnostic Clinic (Surgical Division), Duke University Medical Center, Trent Dr (27710) Tel 684-3059, h203 W Woodridge Dr, Tel 489-0479
" Roy N Jr asst business mgr Duke Univ & Hosp r5223 Inverness Dr
" S W h1406 Duke University Rd Apt A
" Wanda P emp relations rep Duke Univ & Hosp r3608 Trail Twenty Three
" Wm P light equip opr Duke Univ & Hosp r2802 E Pettigrew St
Crescent Furnishings (Thos J Taylor) hsehold 3216 Chapel Hill Rd
Cress Alma G Mrs (Cress Rest Home) r1209 Liberty St
" Fred A & Alma G; carp h1209 Liberty St
" Kermit C & Martha M; acct exec E F Hutton Co h3920 Brixton La
" Martha M staff nurse Duke Univ & Hosp r3920 Brixton La
Cress' Rest Home (Mrs Alma G Cress) 1209 Liberty St
Cresset Baptist Church Rev Ned L Mathews Pastor 3707 N Garrett Rd
" Christian Academy Sharon Riley Prin 3707 N Garrett Rd
Cressman Errol r38 Manor Ct
" Fred h38 Manor Ct

Wm. Muirhead Construction Co. Inc.
COMMERCIAL • INDUSTRIAL • HIGHWAY
General Offices 682-9215
Muirhead Asphalt 682-9219
Constructors Concrete 682-9211
Building Supplies And Shop 682-9214
1435 Camden Av. At N and W R.R. (27704)
P.O. Box 2012 (27702)

REALTOR®
SOUTHLAND ASSOCIATES
212 N. Corcoran St Durham, N.C. (27701) and Duke St. at Horton Rd Call 688-8121
Realtors and Insurors
MEMBER OF THE NATIONAL ASSOCIATION OF INSURANCE AGENTS

GREY STONE BAPTIST CHURCH

601 HILLSBOROUGH ROAD (27005) TEL. 286-2281

CRESSWELL
Cresswell Ann K social wkr Duke Univ & Hosp r2621 Augusta Dr
" ster & Ann; asst prof Duke Univ & Hosp h2621 Augusta Dr
Crotman Errol h5137 Revere Rd Apt 38
Crocher Earlie J h3703½ Angier Av
Crv See Also Crews Cruise Cruse And Cruz
" ary A Mrs loan closer Home Savings & Loan r126 Kimball Dr
" orman L & Mary A; cw State Natl Guard h126 Kimball Dr
Crvs Darnell h3231 Shannon Manor
" nestine hsekpr Duke Univ & Hosp h213 W Trinity Av
" ekial msngr Duke Univ & Hosp r703 Melanie St
" ossie W (Wid George) h811 Eva St
" o J refuse collr City Of Durham
" o T hsekpg supvr Duke Univ & Hosp rRt 1 Bx 258f Creedmore NC
" illie retd r1015 Kent St
" elen B smstrs Duke Univ & Hosp r2313 Ellington St
" elen L serv analyst Genl Tel r3207 Eubanks Rd
" oward h512a Liberty St
" mes W Jr & Yvonne D; agt Sou Life Ins h1026 Gloria Av
" ssie A hsekpr Duke Univ & Hosp rRt 2 Bx 186 Oxford NC
" ura E Mrs recpt Black Indus rCreedmoor NC
" nda K studt h1101a N Buchanan Blvd
" zie M instr N C Central Univ r1019 Jerome Rd
" ther C & Hazel T; retd h2130 Cheek Rd
" lcolm D & Rosa P; real estate slsmn Southland Assocs 2414 Sparwood Dr
" ry B Mrs slswn Wee Shop r2412 Owens St
" ttie hsekpr Duke Univ & Hosp rRt 1 Bx 258f Creedmore NC
" bt D & Helen L; plant opr City Of Durham h3207 Eubanks Rd
" wan h804 Lancaster St Apt 2
" s F asst parts mgr Coggin Pontiac rRt 12 Bx 887 Freida a Greensboro NC
" ce W S & Lizzie M (Crews Barber Shop) h1019 Jerome d
" lter M & Pauline W; retd h410 Carver St
" ymon hsekpr Duke Univ & Hosp rRt 1 Bx 258 Creedmoor C
" ymon J Jr & Carolyn M; jan bldg atndt Genl Tel h4 urante Pl
" lie J & Hattie M; retd h1835 Alston Avenue Rd
Cri Eliz ofc sec Adams & Tilley Elec r2606 S Miami Blvd
Cril Davis S & Pauline R; emp Burlington Domestics h2017 E lub Blvd
" Jimie E r2504 Green St
" La R Mrs h2504 Green St
" Rd M pipe dept Comfort Engs rRt 2 Bx 419h Hillsborough C
" Tia r2411 Shenandoah Av
Crit Jim asst mgr The Ranch r2302 Lednum St Apt 8
Cricon David lab Geo C Love Jr
" Dld M & Mary L; golf pro Hope Valley Country Club h2904 rnold Rd
" Lay F (Wid Marshall) h3317 Chapel Hill Rd
" Ths K atndt Duke Univ & Hosp rCarrboro NC
" W F constn wkr h2532 Alston Avenue Rd
CRIKET INN Ron Fowlkes Manager, Cricket Room ates Single $12.88, Double $14.88 And $16.88, Family an, Children Under 18 Free In Same Room, Color V, Pool, Near Duke University And Hospitals, I-85 d Hillandale Rd, PO Box 2701 (27705), Tel (919) 383-49 (See Index To Advertisers)
Crict Marion hG3b University Apartments
Cridaugh Mary C tchr h2306 Lednum St Apt C
Crigr Lillie B atndt Duke Univ & Hosp rAsheville NC
Crigon F F h313 Gray Av
" Rcca M instr Hope Valley Country Club
Crill ohn L & Vickie; Partner Bryant, Bryant, Drew & Crill P Attorney-At-Law, 4th Fl First Union National Bank Bldg W Main St (27701), Tel 688-6341, h3 Beverly Dr (27707), 489-5127
Crim ahlia T (Wid Roger C) tech information splst U S A Search Ofc h1911 Leonard St

CRIM
" Ernest B & Incha; emp U S Govt h206 Southerland St
" Robt hFord La Lot 12
" Teresa A studt r1911 Leonard St
Crimi Gerald & Teresa H; acct Kenan Transport h2728 Ellen St
Crimmins Michl T instr Duke Univ & Hosp h1719½ N Roxboro Rd
Crinshaw Carl (Crinshaw Realty) h2115 Sprunt Av
Crisp Charlie G & Ruthy h1112 Rock St
" Clara (Wid Charlie) retd h2530a S Roxboro St
" Edith retd h4318 Denfield St
" James R slsmn Carpenter's Inc r10 Rolling Rd Chapel Hill NC
" Maggie M mgr Pic N Pay Shoes h606 N Driver St
" Regina cash Pic N Pay Shoes r606 N Driver St
" Rountree & Louise D h2728 Princeton Dr
" Sylvia J med sec Duke Univ & Hosp rRt 1 Bx 15 Efland NC
" Zelma L tchr Neal Jr Hi Sch h1901 Morehead Av Apt 6
Crispell Gary emp Plants Unlimited r5609 Falkirk St
" Patricia C nurse clinician Duke Univ & Hosp r609 Falkirk Dr
Criss Michl studt r711 S Plum St
" Ostella & Dorothy; nurses asst Vets Admn h711 S Plum St
" Ruth F sr food serv aide Duke Univ & Hosp r16 Dauphine Pl
Crissey Harry E Jr & Gladys; constn supvr D P Co h3707 Mangum Rd
Crissman Clarice P h2008 Taylor St
" J Chris & Ann C; retd h401 Bon Air Av
" Lewis D fire driver City Of Durham
Crist Agnes slswn Triangle Travel Agcy
" Peter B & Agnes; pres Peter B Crist Assoc h15 Winthrop Ct
" Wm B & Justine; studt h122 Emerald Cir
Cristian Linda L h3037 Carver St Extn Rt 2 Apt B14
Critcher Alma L sr med sup asmblr Duke Univ & Hosp r513 Holloway St
" Doug L h2220 Glover Rd Lot 31
" Earley J retd h520 Park Av
" Ira J & Louise U; retd h513 Holloway St
" J Harold & Norma G; driver Mc Lean Trucking rRt 3 Bx 620 Henderson N C
" Melvin C & Mary C; retd h712 Pleasant Dr
" Reba F staff nurse Duke Univ & Hosp rRt 4 Bx 364
Crittenton Anthony L mech Caro Door Controls rChapel Hill
" Brenda h1109½ Spruce St
" Hilda waitress Howard Johnson's Restr rRt 1 Bx 372a Cedar Grove N C
" Merle O lieut Duke Univ & Hosp rRt 1 Bx 372a Cedar Grove NC
" Thos Jr kiln firemn Borden Brick & Tile r512 Church Rd
" Thos T firemn Borden Brick & Tile r512 Currin St
Croasdaile Apartments 1829 Front St
" Barber & Style Shop (Charlie A Hardin) 1821 Hillandale Rd
" Cleaners & Laundry (E C & Marshall Smart) 1821 Hillandale Rd
Croasdaile Clinic Frank P Dalton MD Cardiology John P Stratton MD Hematology Ernst Peschel MD Nephrology Julian M Ruffin MD Gastroenterology Bryan Bomberg MD Internal Medicine, Donald Neish MD Internal Medicine, 1901 Hillandale Rd (27705) Tel 383-1561
" Country Club Harvel W Green Mgr 3800 Farmgate Av
" Dairy 3230 Carver St Extn Rt 2
" Farms (Herbert J & Mrs Frances H Fox) 2726 Croasdaile Dr Suite 102
" Gulf Service Kenneth S Jones Mgr gas sta 1815 Hillandale Rd
" Pro Shop Cole Huckeby Pro 3800 Farmgate Av
" Shopping Center 1821 Hillandale Rd
Crochrell Clara h505 Cornwallis Rd
Crocker See Also Croker
" Alton N & Dorothy C; whse mgr Southernair h3406 Chapel Hill Rd
" Annette G security guard Duke Univ & Hosp r611 Linwood Av
" Belinda L ofc wkr City h611 Linwood Av
" John G & Ann N; asst prof N C Central Univ h1015 Dacian Av
" Joseph waiter Croasdaile Country Club rF3 Channing Av
" R G h3300 Hursey St Lot 29
" Richd A & Marie; studt h600-5 S La Salle St Apt 9b
" Willie h4216 Garrett Rd Apt 131
" Willie M driver Montgy Wards

REMCA, Incorporated
Real Estate Management • Economic Development
Counseling • Technical Assistance • Training
613 Vickers Av. P.O. Box 195 (27702)
Telephone (919) 682-8171

CHAMBERS TROPHIES AND PRO SHOP INC.
688-7495
227 Wellons Village Shopping Center (27703)

DIAL 682-6111
YELLOW CAB
DELIVERY SERVICE
DIAL 682-6111

Dodge-Cars Dodge Dodge-Trucks
ILDERTON DODGE CO.
51 YEARS WITH DODGE
CARS AND TRUCKS
Tel. 682-5787
SALES AND LEASING
806 W. Main St. (27701)

J. Southgate & Son INCORPORATED
Established 1872
FIRE — CASUALTY — AUTOMOBILE — BURGLARY INSURANCE SPECIALIST
BONDS — MARINE — HOSPITALIZATION — HEALTH and ACCIDENT — LIFE
1013 Broad St., P.O. Box 1651 (27702) Phone 286-29

CROCKETT
Crockett Alex T & Rebecca L; asst to pres Durham Herald h2115 W Club Blvd
" Bruce L slsmn Durham Sporting Gds r311 La Salle Apt Ab
" Lenna P Mrs retd r2115 W Club Blvd
" M h311 S La Salle St Apt 8b
Crockrell C r1000 Ruby St Apt 38
Croft Tom h3545 Mayfair St Apt G08
Croker See Also Crocker
" Byron P Jr asst prof Duke Univ & Hosp h3015 Weymouth St Apt 201
Cromartee Arth & Connie; constn wkr h3004 E Weaver St
" Gerald studt r3004 E Weaver St
Cromartie Alex J & Patricia A; emp Nello L Teer Co h1211 Cana St
" Clinton C cook N C Central Univ r301 Colony Manor Apt 4
" Junius E & Minnie H; retd h1218 Rosewood St
" L B h905b Glendale Av
" Ronald L x-ray technologist Duke Univ & Hosp r903 Sheperd St
Cromer John A asst dean Duke Univ & Hosp r508 Rippling Stream Rd
Crompton Ethel M retd h206 E Geer St
" Irene h605 E Umstead St Apt 4
Cronan M K & G R h21a Carriage House Apts
Cronce Donna J r2110 Ruffin St
" Jean S Mrs h2110 Ruffin St
Cronin Thos W instr Duke Univ & Hosp rAnnapolis MD
" Wm B & Susan (A T L Specialties) h4609 Kinlock Dr
Cronlond Gregg studt r325 E Trinity Av
Crook Michl D & June; genl contr Bush Of Durham h5211 Old Well St
" Mike mgr Trend Setter Homes rIrongate Dr
" Robt L & Karen S; mgr Roadway Exp h7 Ainsworth Ct
Croom Dorwyn W hse staff Duke Univ & Hosp h3015 Weymouth St Apt G02
" Linda S nurse County Health Dept r3015 Weymouth Dr Apt G02
" M J h2315 Quincy St Apt 4
" Milton (Cal-Tone Pnt) rKnightdale N C
" Travis slsmn Glidden Pnt & Dec Center

CROP/C W S

Terry L Bonnette Director, CROP Is Community, Hunger And Appeal Of CWS To Educate People About World Hunger And Raise Funds For Overseas Programs Of Church World Service 1006 Lamond Av (27701), Tel 688-3843

Cropps Dewey J & Willard K; carp Governors Inn h604 Homeland Av
" G Jerome emp Neptune Truck r604 Homeland Av
" Marie Mrs retd h311a Wake Pl
Crosbie Gary F sr analyst Genl Tel r4114 Bartlett Dr
Crosby Ben h1117 Onslow St
" Betty J staff nurse Duke Univ & Hosp rPO Bx 6 Butner NC
" Clarence K & Nellie S; retd h907 Carolina St
" Curtis stock clk Big Star r2915 Sparger Rd
" Jane studt h922 Dacian Av Apt 9
" Lillie L (Wid Roddey) retd h1406 Berkeley St
Croslan Emanuel Jr dir Salvation Army Boy's Club
Crosland David B clinical asst prof Duke Univ & Hosp rConcord NC
" Roosevelt Jr & Georgia Mc C; emp Vets Admn h504 Lakeland St
Cross Abdullan h2248c S Roxboro St
" B Ray plant supt Adams Concrete Products r3606 Cole Mill Rd
" Burnella J data terminal opr Duke Univ & Hosp r2316 Fayetteville St
" Clifford L & Elenor R; slsmn Durham Dairy Products h1104 Ellis Rd
" Gary M studt r220 Knox Cir
" Goldie H sr med sup asmblr Duke Univ & Hosp r2008 Brooks Rd
" Jacqueline L clk-typ Duke Univ & Hosp r1210 Hazel St
" Jas E slsmn Gwaltney Oil h2008 Brooks Rd
" Junie appliance delmn Montgomery & Aldridge r1511 Wabash St

CROSS
" L Earlie & Viola E; retd h4000 Duke La
" Laurie studt h725 Bolton St
" Lottie W (Wid Richd) lndry wkr Duke Univ & Hosp h1113 Drew St
" M M h1023 Wells St
" Mabel receiving dept Sears h2012 Brooks Rd
" Merrill K slswn Merle Norman Cosmetic Studio r220 Knox Cir
" Murrey C acctg clk Duke Univ & Hosp r1611 Duke University Rd Apt 5c
" Nell h115k Liberty St
" Rosa L emp Dowtowner Motel h800 Hopkins St Apt A1
" Rosa M hsekpr Duke Univ & Hosp r800 Hopkins St Apt A1
" Shirley S food serv asst N C Central Univ r410 Pilot St Apt B8
" Thos D & Evelyn C; shop wkr Gann Mach Shop & Indus Sups h2012 Brooks Rd
" V studt r2226 Elba St
" Vivian r2501b S Roxboro St
" Wm L Jr & Javie L; swtchmn Genl Tel h1210 Hazel St
" Yvonneda fl lab Am Tob r1210 Hazel St
Crosser R h2752 Middleton St Apt 30k
Crossman Jackie ofc sec State Hwy Patrol
Crosson Lynn studt h1700 Pace St Apt G
Crosspoint Counseling Services 818 Broad St

CROSSROAD EVANGELISTIC BOOK STORE THE

Art Holmes Manager, Bibles, Books, Music, Gift Items, Cards, Church Supplies, Wedding Supplies, Posters, Campus Crusade, Navigator And Inter-Varsity Supplies, 2604½ Hillsborough Rd (27705), Tel (919) 286-7813 (See Index To Advertisers)

Crossroads The Dianne Crouse Mgr children's clo 232½ Northgate Shop Center
Crotts Curtis h3022 Colonial Apts Apt 13a
" Raeford L & Eliz C (Sanitary Septic Tank Serv) h2900 Chapel Hill Rd
Crotty Eleanor J Mrs clk Central Caro Bk & Tr r1914d Lewis St
Crotwell Helen assoc minister Duke Univ & Hosp h2705 Vineyard St
Crouch Larry K lab City Of Durham
" Linda bkpr Adams Concrete Products rHwy 70
" Lonnie & Aggie; retd h1308 Wyldewood Rd Apt C2
Crouse See Also Kraus Krause & Krauss
" Deborah T data tech Duke Univ & Hosp h917 Dacian Av Apt 8
" Geo H mgr A & P
" Geo T mgr A & P rBurlington NC
" H A h2210 Ashe St
" John W & Helen C; supt William J Chesnutt Inc h2006 Brooks Rd
Crovitz Elaine K Mrs assoc prof Duke Univ & Hosp h2745 Montgomery St
" Herbert F prof Duke Univ & Hosp h3600 Tremont Dr Apt G1
Crow See Also Crowe
" Grace Mrs asst sec Geo W Kane Inc rRt 2 Roxboro NC
" Grace N appraiser Rountree's Assocs h920 W Trinity Av Apt
" Kelley h311 S La Salle St Apt 51h
" Mary R aide Duke Univ & Hosp rRt 1 Bx 61 Asheville NC
Crowder Doris P (Wid Tommie G) nurse Duke Hosp h521 Holloway St
" Eliz M aide Meth Retirement Homes rRt 4 Bx 485a Chapel Hill NC
" Eug G & Ruth M h503 E Maynard Av
" Howard M trainer Duke Univ & Hosp r302 Card Gym
" James H slsmn r1110 N Gregson St
" John E & Julia O; weighmstr Central Caro Farmers Exch h317 Gary St
" Julia waitress Washington Duke-Best Western
" P h600-6 S La Salle St Apt 8c
" Robt T staff eng Pittsburgh Testing Laby
" Robt T h3311 Shannon Manor Apt 34b
" Scottie R staff nurse anesthetist Duke Univ & Hosp r2530 Wilson St
" Susan K dental asst Duke Univ & Hosp r600 S La Salle St Apt 8c

TARHEEL INSULATION CO., INC.
Insulation
286-0043
2710 Edmund St. (27705)

Dutch Boy
DUTCHVILLE BUILDERS SUPPLY, Inc.
COMPLETE LINE OF
BUILDING SUPPLIES - PAINTS - HARDWARE
PHONE 528-1591
Lake Rd., P.O. Box 705 — Creedmoor, N.C. (27522)
JOHNS MANVILLE PRODUCTS

QUALITY CLEANING
SCOTT and ROBERTS Inc.
DURHAM'S FOREMOST CLEANERS
733 Foster St. (27701) Tel. 682-9325

ROWDER
Susan K studt r1510 Woodland Dr
Wilbur S & Louise B; chem L & M h617 Ruby St
Woodrow J & Marie H; optn Mc Pherson Hosp h1510 Woodland Dr
owe See Also Crow
Dianne r3j Carriage House Apts
Mary L retd r1310 W Leon St Apt C
Patia teller Liberty Bk rStephens La Rt 8
owell Lorenzo M Jr & Marianne; USAF h3608 University Dr
Martha J Mrs clk Durham Herald r2133 Charles St
Sue h904½ Dacian Av
owley Edw stockmn Big Star Super Mkt
Marguerite staff nurse Duke Univ & Hosp rRaleigh NC
ownover Robt studt h805 W Club Blvd
owther Susanne A staff nurse Duke Univ & Hosp rHillsborough NC
oxton Cynthia h824 Burch Av
oyle Karen A staff nurse Duke Univ & Hosp r5602 Chapel Hill Rd
udup Doris A lpn Duke Univ & Hosp r4824 Barbee Rd
Mary sls rep Sears h815 Dacian Av Apt 34
Michl L br rep Household Finance r511 Cicil St
Wesley A emp City Of Durham
uise (See Also) Crew Crews Cruse & Cruz
Ethel B spl accts rep Duke Univ & Hosp r127 Twin Oak Dr
Geo & Mary; sanitation worker City Of Durham h2420b Owen St
Glenn S & Ethel B; slsmn Mtr Bearings & Parts r127 Twin Oaks Dr
Maxine h805e Holloway St
Gill T S h574n Liberty St

RUM & FORSTER INSURANCE COMPANIES
United States Fire Insurance Co, Westchester Fire Insurance Co, The North River Insurance Co, International Insurance Co, American Eagle Life Insurance Co, 705 Broad Street (27705), Tel 286-4461

hm studt h815 Dacian Av Apt 22
" ullenger h1117 Iredell St
Cmbliss Alvin L & Karen A; instr Duke Univ & Hosp h2826 Stuart Dr
Cmley Edw C instr N C Central Univ
Cmp Bettie h1106 Douglas St Apt A102
" harles V & Carolyn N; mgr Mc Donalds h5607 Old Well St
" lazel L Mrs emp Duke Univ & Hosp h908 Cleveland St
" atheryn babysitter h1207 Dawkins St
" ynn r901 Chalk Level Rd Apt Y9
" herry r410 Powe St
" ivian M Mrs tchr Chewning Jr Hi Sch h2914 Beechwood Dr
" m retd h2407c Lane St
" m Jr r2407c Lane St
Cmpacker Betty S Mrs retd h2010 Wilson St
" eulah S (Wid Wm J) h710 Underwood Av
" Louise retd h1405 Welcome Cir
" velyn L studt r906 Burch Av
" Patk & Shirley S; carrier PO h906 Burch Av
" ick T & Yvonne C; toolmkr Amphenol h607 Wofford Rd
" obt H retd h902 Burch Av
Cmpler Alton L & Wanda T; pntr h3628 Westminster Av
" essie L supvr Genl Tel r3114 Alabana Av
" azel h1005 South St
" studt r311 S La Salle St Apt 8b
" hn W h1742 Stage Rd
" orman B & Bess L; barber Croasdaile Barber & Style Shop h3114 Alabama Av
" obt J slsmn Durham Sporting Gds r1419 N Duke St
" anda T multilith opr Genl Tel r3628 Westminster Av
" m T studt r3307 Fayetteville St
Cnpley A J h2033 Granville Rd
Cnpton Cathy studt r3919 Regent Rd
" ed G sr analyst Duke Univ & Hosp r3809 Pendergrass St
" Slade & Shirley O; pres J L & J Slade Crumpton Inc h3918 Regent Rd
" hn L & Pretto B; retd h714 Overhill Ter
" ncy C sls mgr King's Row Fireplace Shop r2610 Ardsley Dr

CRUMPTON
" S Cathy studt r3918 Regent Rd
Crumwell Wayne h820 Demerius St Apt P4
" Wayne E & Barbara A; studt h1213 Shepherd St
Crunch Frances h1315 Morreene Rd Apt 8e
Cruse See Also Crew Crews Cruise And Cruz
" Alva r1114 N Hyde Park Av
" Annette customer servs rep Olsten Temp Servs rRaleigh NC
" Annie R Mrs tchr Hillside Hi Sch h1114 N Hyde Park Av
" Charles L & Marie B; coml mgr D P Co h2320 Oriole Dr
" Letha D clerical serv supvr Genl Tel r414 Leon St
" Marie L (Wid Charles R) h3208 Duke Homestead Rd
" Wm B slsmn Flav-O-Rich rChapel Hill NC
" Wm E & Letha M; sls mgr Pitney-Bowes h414 W Leon St
Cruser Cath musician Duke Univ & Hosp rRichmond VA
Cruss L h1315 Morreene Rd Apt 9o
Crusunberry Wm T prntr Durham Herald rRocky Mount NC
Crutchfield Anna M (Wid Ernest W) med sec Durham Child Care Center h1007 Arnette Av
" Aubrey C & Margie B; retd h2107 Hart St
" Bessie M (Wid Curtis J) retd h2909 Chapel Hill Rd
" Charles C & Ann C; asst leaf purch dir Am Tob Durham Leaf Dept h3915 Brixton La
" Constance R emp Durham County Genl Hosp r410 E Geer St
" Curtis I Jr & Nell; asst v-pres & credit mgr Montgomery & Aldridge h4211 Holt School Rd
" Curtis J III & Kathleen K; property mgr Southland Assocs h1502 Kirkwood Dr
" Donna P admn sec Duke Univ & Hosp r6006 Baird St
" Dora P Mrs retd h1711 Kent St
" E David trades hlpr Duke Univ & Hosp h2732a N Roxboro Rd
" Florence W retd h1010 W Trinity Av
" Fred T & Iris M; sweeper L&M h114 S Driver St
" Gertie B retd h2501 Ashe St
" J P Jr & Agnes h3031 Ross Rd
" James A & Marva W; mech supvr N C Mut Life Ins h410 E Geer St
" Jeanie J sec Duke Univ & Hosp r2732 N Roxboro Rd
" John R Rev & Mary H; pastor Emmanuel A M E Ch h2020 Riddle Rd
" Joseph H & Nellie M; retd h2616 Harvard Av
" Kathleen K Mrs emp Social Security Admn rPO Bx 1353
" Linda M studt r410 E Geer St
" Marian B Mrs ofc sec Gunter & Cook h1423 Ruffin St
" Marva W Mrs clk N C Mut Life Ins r410 E Geer St
" Mary L dept sec County Agrl Extn Serv r2020 Riddle Rd
" Nell D Mrs tchr Northern Hi Sch r4211 Holt School Rd
" Odele & Barbara; emp Burl Indus h3510 Duke La
" Odell T & Barbara T; guard Vanguard Security Serv h1016 Mc Laurin Av
" Oma E Mrs h622 W Club Blvd
" Robt M & Donna; fire driver City Of Durham h317 Dacian Av
Crutchley David J & Maria E h700 Morreene Rd Apt G8
Cruz See Also Crew Crews Cruise And Cruse
" Asuncion T sr food serv aide Duke Univ & Hosp r3905 Garrett Rd
" Cresencia acctg clk Duke Univ & Hosp r305 Garrett Rd
" Patricia T sr research tech Duke Univ & Hosp r3905 Garrett Rd
Crystal Barber Shop (Arth Bethea) 3015 Fayetteville St
" Irene B Mrs retd h6 Patriot Cir
Cuatrecasas Pedro adjunct prof Duke Univ & Hosp rChapel Hill NC
Cubbage John H instr Duke Univ & Hosp r8 Holmes Cir
Cudd Amelia hC3d University Apartments
Cuddy David h1332 Newcastle Rd Apt D1
" Doris Mrs caster Durham Ceramic Sups rRt 2 Russell Rd
Cudic Emma K emp Genl Tel r2613 Acadia St
" Mirjana dept sec Duke Univ & Hosp r2613 Acadia St
" T h840 Louise Cir
Cue Billy emp Central Carolina Farmers r505 Elmira Av
Cuffee Lucille M lpn Duke Univ & Hosp r1825 Cheek Rd Apt 8e
Cuffie T h307b N Briggs Av
Cuffori Helen slswn Rubish's Golf City r14d Colonial Apts
Cuillerier Donna M aide Duke Univ & Hosp rAsheville NC
Culberson Chicita F research assoc Duke Univ & Hosp rKing Rd Rt 7

ALUMINUM COMPANY OF N.C., Inc.
North Carolina's Largest Applicator of Aluminum Siding
MEMBER OF MERCHANTS ASSOCIATION AND CHAMBER OF COMMERCE
"Carolina's Foremost Aluminum Products Dealer"
Aluminum Sidings
Aluminum Awnings
Storm Doors and Windows
Aluminum Carports
3022 N. Roxboro Rd. (27704) Tel. 477-2159

Marzella's Boutique
For The Discriminating Woman Size 4 Thru 26½
204 Corcoran St. (27701) Tel. 688-1576

DURHAM'S FIRST COMPLETE RENTAL CO.
WHY BUY?
McBROOM'S RENTALS, INC.
34 Guess Rd. (27705) Telephone 286-4414

Crabtree Pharmacy
PRESCRIPTION SPECIALISTS
WE DELIVER
SUNDRIES
COSMETICS
SNACK BAR
2100 Angier Av. (27703)
DIAL 596-8271

NORTH CAROLINA MUTUAL
LIFE INSURANCE COMPANY
MUTUAL PLAZA
DURHAM, NORTH CAROLINA 27701

CULBERSON
" W L faculty Duke Univ & Hosp rKing Rd Rt 7
Culbert Larry h15 Old Harness Pl
Culbertson Barbara L admn sec Duke Univ & Hosp r2106 University Dr
" Isabelle S staff nurse Duke Univ & Hosp r1007 W Trinity Av
Culberwell Joyce A Mrs waitress Tip-Top Fish Hse rRt 5 Bx 404
Culbreth Cathy emp N C C U h711 N Duke St Apt 4
" Delena H ofc sec Durham Herald r710 Hudson Av
" James W mech Al Weeks Auto Serv h4902 Kinlock Dr
" John T tchr C E Jordan Sr Hi Sch rChapel Hill N C
" Marie tech White Optical Labys rChapel Hill NC
" Mark D studt r710 Hudson Av
" Marlin h605 N Elizabeth St
" Pittman L & Dolena H; barber Northgate Barber Shop h710 Hudson Av
Cullen Anthony studt r17 Balmoray Ct
" Dennis M tchr Durham Academy Upper Sch h1428a Berkeley St
Culler Darrell Seeman Printery rHigh Point NC
" Gerald mgr Cobbler's Corner h2311 Huron Cir
" Jennie M Mrs sr clk Genl Tel r301 Newsom Av
" Lucille C (Wid Jack) retd h103 Higbee St
" Melvin T Jr & Kathleen S; mgr Genl Tel h229 Argonne Dr
" Russell Seeman Printery rHigh Point NC
Culley Arnold & Janet C; inventory control clk Pilot Frt h1214 Ivy St
Cullipher Margt A retd h1400 Berkeley St
Cullum Clydia (Wid Alex) h119 Barnum St
Culp Floyd M emp L&M r817 Glendale Av
" John H hse staff Duke Univ & Hosp h203 Dacian Av
Culton Clark r1012 Monmouth Av
" Gladys C (Wid Yancey G) h914 Monmouth Av Apt 1
" Yancey G (Adkins Culton Yowell & Barker)
" Yancey G Jr & Anne S (Durham Med Arts Ob-Gyn Assocs) h1012 Monmouth Av
Culton Yowell & Barker (Yancey G Culton, Robert K Yowell, And Rudy W Barker) William R Lambeth Physicians, Medical Arts Bldg 306 S Gregson St (27701), Tel 682-5515
Culver Jane S ofc sec Duke Univ & Hosp rOld Chapel Hill Rd Rt 7
Culverhouse Carl emp L A Downey & Son r605 Holloway St
Cumbee Guilford & Ruth h901 Chalk Level Rd Apt A1
Cumber Fred studt r415 E Pilot St Apt F3
" Timothy studt h415 E Pilot St Apt F3
Cumberland Audrey H ofc sec Durham Sporting Gds r727 Donlee Dr
" John h2006 House Av Apt 6
Cumbie C Ronald Rev pastor Yates Bapt Ch h227 Monticello Av
" Rosemary W ofc sec Duke Univ & Hosp r227 Monticello Av
Cummings Beulah S (Wid John L) retd h1101 N Hyde Park Av
" Dallas retd h5223 Revere Rd
" E Jeannie library asst Duke Univ & Hosp r1027 Oakland Av
" Edw & Deamer J; mech N C Central Univ h401 E Pilot St
" Tony & Jeannine; tchr First Presby Ch Day Care Center h1027 Oakland Av
" Vivian B Mrs purch asst Central Caro Bk & Tr r321 Olive Branch Rd
Cundiff L S Mrs h104 Ringling St
" Sam h2817 Wadsworth Av
Cunnigham John h206 Oregon St Apt L
Cunningham Addie h42d Mc Dougald Terrace Apts
" Alma cook King's Daughters Home h1113 Fargo St
" Ben G & Jayne P; supvr eng Genl Tel h907 Wyldewood Rd
" Bob L & Loretta; slsmn (Durham Typewriter Sls) h3503 Ridge Rd
" Edward J & Jeanne W; v-pres Central Caro Bk & Tr h2942 Buckingham Rd
" Eliz emp Duke Univ h19 Dubonnet Pl
" Eliz M (Wid Eddie) retd h3912 Dearborn Dr
" Eliz M Mrs hsekpr Duke Univ & Hosp r19 Duhonnet Pl
" Fenton S h2836 Chapel Hill Rd Apt 12e
" Geo J h1233 Landon St
" Harding S atndt Duke Univ & Hosp r1023 Sherwood Dr Apt F
" Indye retd h2317 Sprunt Av

CUNNINGHAM
" Jayne P dir N C Blue Cross & Blue Shield Of NC h907 Wyldewood Rd
" Jeanne W Mrs library aide Sherwood Githens Jr Hi r2942 Buckingham Rd
" Joseph P & Lucille E; landscaper Clifton Nutt h1009 Berkeley St
" Mary retd r108 Forest Wood Dr
" Mary L h108 Forest Wood Dr
" Prattsie tchr Lowe's Grove Jr Hi Sch h3022 Colonial Apts Apt 103a
" Roland h1211 Chowan Rd
" Shelred L prin Pearsontown Elem Sch rBx 363b Obie Dr Rt 3
" Sterling W stock clk N C Central Univ r1023 Sherwood Dr
" Sue M maid h1023 Sherwood Dr Apt F
" Wm & Dorothy h3022 Colonial Apts Apt 53b
Cupitt Sharon B studt h633 Starmont Dr
Cupples Gertrude h1009a Midland Ter
Curcio B h700 Morreene Rd Apt E12
Cureton Hattie h46a Mc Dougald Terrace Apts
Curieo Flora retd r915 Washington St
Curington Juanita emp Young World Day Nursery & Kindergarten
" Lola S hsekpr Duke Univ & Hosp r513 Bacon St
" Michl & Teresa h2500b S Roxboro St
" Odether D & Louise; lab Borden Brick & Tile h513 Bacon St
" Theo durham legal aid-paralegal City Of Durham
Curl Andrew B & Sandra T; v-pres Ricca Nelson Gantt & Co h3005 Shaftsbury St
Curlee Jay day mgr Pizza Transit Auth
" Susan tchr Merrick Moore Elem Sch h700 Morreene Rd Apt G4
Curles Bill L r bx34 Hamlin Rd Rt 5
Curley A h3231 Shannon Manor Apt 22d
" John & Barbara H; tax atty L & M h3610 Medford Rd
" John E asst sec Liggett Groupe
" Linda E dental asst Duke Univ & Hosp r3610 Medford Rd
Curran Odell nurse h1829 Front St Apt E12
" Terry mgr Top's Serv Sta
Currence Benj A prin Durham County Schls h2217a Concord St
Current Billy M cash Current's Cafeteria r2717 N Roxboro Rd
" Inez U Mrs (Current's Cafeteria) r2717 N Roxboro Rd
" Wm M & Inez U; cash Current's Cafeteria h2717 N Roxboro Rd
Current's Cafeteria (Mrs Inez U Current) 3002 N Roxboro Rd
Curri See Also Currie & Curry
" Cleophus W retd h3323 Glasson St Apt H
Currie Annette cash Home Credit r2711 Fayetteville St
" Annette h608 Hardee St Apt L3
" Benson clk PO h613 W Markham Av
" Blonnie B lpn Duke Univ & Hosp r907 Holloway St
" Christine emp Burl Indus r402 Columbia Av
" Clayton A & Emma Y; emp Thalhimers h1701 Glendale Av
" Cleveland & Ann; hlpr Elkins Mtr r1127 N Roxboro St
" Daisy emp Burl Indus h402 Columbia Av
" David Jr emp Burl Indust r402 Columbia Av
" Diann L data terminal opr Duke Univ & Hosp r219 S Alston Av Apt 8b
" Durwood h707 Midway Av
" Harriett G (Wid Franklin) chckr Brame Specialty h1127 N Roxboro St
" Hilda T (Wid John D) retd h1222 Lynn Rd
" Jack slsmn Womack Electronic Sup rRougemont N C
" Jack H animal caretaker Duke Univ & Hosp r2125 Fletcher Chapel Rd
" James E & Martha B; carp Stewart M Pickett Constn h811 Yancey St
" Jessie h914a Hopkins St
" Jessie W studt r1130 N Roxboro St
" John L asst prof Duke Univ & Hosp rChapel Hill NC
" John W Jr & Judy; driver Mc Lean Trucking r811 Forge Rd
" Linda G Mrs sec Central Caro Bk & Tr r1801 Dial Dr
" Mary cash Home Credit r5901 Craig Rd
" Mattie h519 E Main St Apt 613
" Milton D jr dir Y M C A Central r1127 N Roxboro St
" R studt r806 Louise Cir
" R T carp L A Downey & Son r4114 Angier Av

PUBLIC HARDWARE Inc.
DOWNTOWN DURHAM
SAPOLIN PAINT VARNISH ENAMEL
BUILDERS' HARDWARE
TOOLS FOR FARMER GARDENER CARPENTER MECHANIC COOKING UTENSILS SPORTING GOODS ROOFING AND SHINGLES
111 E Parrish St
P.O. Box 127 (27702)
TEL. 688-4321

HILLCREST CONVALESCENT CENTER Inc.
MEDICARE APPROVED — Skilled Nursing Care
A COMPLETE REHABILITATION PROGRAM
1417 W. Pettigrew St. and Swift Ave., P.O. Box 2816 (27705)
Tel. 286-770

CONTRACTORS
Painters — Paper Hangers — Decorators
Sandblasting
D C May COMPANY, INC.
Imperial Bldg. 215 Morris St. (27701) P.O. Box 1926 (27702) Phone 688-2338

CURRIE
' Randy E loading dept Coca-Cola r811 Yancey St
' Robt D & Iris T; mgr Caro Chem h411 Boswell St
' Robt S & Bobby G; atndt Dickerson's Gulf Serv h1130 N Roxboro St
' Ronald T production supvr L & M rBx 48b Rt 2 Creedmoor
' Sue M supvr Durham Exch Club Sheltered Wk Shop rGuthrie Av
' Von A emp Chemstrand h808 Midway Av
' Wanda counselor YMCA h219 W Geer St Apt 4
' Wm D assoc prof Duke Univ & Hosp r3611 Randolph Rd
' Wm M & Kath M; slsmn educational matls h3929 Hope Valley Rd
' Willis h1936 E Geer St
'urrier Barry A staff instr Duke Univ & Hosp h3203 Cromwell Rd
'urrin Allene retd h817 Green St
' Allie K & Ann H; designer IBM h1818 Stage Rd
' Ann H Mrs recpt Coca-Cola r1818 Stage Rd
' B L h421 Craven St
' Elijah retd h1028 Rosedale Av
' Emily A Mrs personal banker Wachovia Bk & Tr h708 W Club Blvd
' Evelyn L emp L&M h1312 Watts St
' Garland M & Marie B; slsmn Pilot Life Ins h3101 Shaftsbury St
' Hardy C installer repr Genl Tel rRt 2 Bx 328 Oxford NC
' J W & Louise; emp L & M h711 Ruby St
' Janet M Mrs sec L A Downey & Son r4002 Wake Forest Rd
' Joe asst mgr Jewel Box
' Joe h2112e Broad St Apt 77
' John C Jr (Roycroft's Whse) rYarley Ter
' Joseph H & Ouida H; fxr L & M h603 E Lavender Av
' Lemuel M retd h3127 Wake Forest Rd
' Lois (Wid Lemuel T) h1812 Northgate St
' Marie B Mrs customer serv clk Crum & Forster Ins Co's r3221 Duke Homestead Rd
' Mildred A Mrs resocialization wkr County Dept Social Servs h1903 Kirkwood Dr
' Morris W & Wilhelmina J; emp Star Whse h3811 Wake Forest Rd
' Neely studt r3004 Ithica St
' Penny Mrs recpt Durham Clinic r2800 Croasdaile Dr Apt O-6
' Randal B slsmn Uzzle Mtr r421 November Dr
' Randolph H & Lillian (Roycroft's Whse) h2802 Devon Rd
' Robt H II emp IBM h3501 Glenn Rd
' Robt M & Sybil W (Currin's Exxon Serv Center) r3127 Wake Forest Rd
' Rux studt r3004 Ithica St
' Sybil D Mrs (Erwin Apartments Beauty Salon) r3127 Wake Forest Rd
' Thos E business mgr Carpenter Mtrs r1812 Northgate St
' Wm D & Ann B; v-pres mfg L & M h3004 Ithica St
' Willie L & Ila F (Star Whse) h3815 Wake Forest Rd
Currin's Exxon Service Center (Robt M Currin) 2215 Holloway St
Curry See Also Curri & Currie
' arah T Mrs opr clk Triangle Coin Caterers r918 Spruce Pine Trl
' arolyn h2200 Elder St Apt 3
' arolyn T registration supvr Duke Univ & Hosp r2630 Ferrell Rd
' harlie & Sue; splst Midas Muffler Shop h118 S Guthrie Av
' aisy M emp Burl Indust h539 Martha St
' onald J instlr reprmn Genl Tel r918 Spruce Pine Trl
' arnest & Blanche; data processing IBM h22d Carriage House Apts
' sie S Mrs retd h509 Simmons St
' mes L driver Smith Transfer r2630 Ferrell Rd
' net clk D P Co hH6 Brogden Court Apts
' an W Mrs tchr Glenn Elem Sch r4512 Erwin Rd
' hn F med instr Duke Univ & Hosp h205 Forest Wood Dr
' thryn retd h202a E Corporation St
' nn r1605 Albany St
' nnie & Ellen M; lab h2415 Owen St
' son studt r800 Hopkins St Apt C1
' chl L & Odessa; driver Kenan Oil h200 E Club Blvd
' ke h520 E Club Blvd

CURRY
" Milton D h1813a Hamlin St
" Nathan B slsmn South Sq Mall h800 Hopkins St Apt C1
" Susan emp South Square h4022 Chapel Hill Rd Apt 14
" Vera R Mrs h906 Rosehill Av
" W Eug & Angela; driver Kenan Oil r2500 Englwood Av
" Willie r411 Nassau St Apt 5
Curtain Shop The Edw Strauss Mgr 238 Northgate Shop Center
Curtas Mary S sr research tech Duke Univ & Hosp rCarrboro NC
Curtin D Jr h311 S La Salle St Apt 5g
" Daniel C Mrs electn City Of Durham
" Lester R h3231 Shannon Manor Apt 26f
" Lorraine (Wid Danl C) h1020 Norwood Av
" Robt J emp Berini Constn r1020 Norwood Av
" Sandy cash Public Finance r54 S La Salle St Apt 16d
Curtis Ada B Mrs hsekpr Duke Univ & Hosp hA1 Mutual Dr
" Albert h530p Liberty St
" Bessie W Mrs retd h1704 W Lakewood Av
" Brenda G serv rep Genl Tel r1111 Wyldewood Rd
" Carl E & Suelle M; operations mgr Triangle Coin Caterers rRt 2 Bx 137 Rougemont NC
" Charles E retd rA1 Mutual Dr
" D h4922 Mc Cormick St Extn
" Edgar h316 Price Av
" Helen M ofc mgr Aldridge Pwr Mower h2607 Legion Av
" Ione G retd h405 Bingham St
" Isaiah & Lovey P; retd h1007 Sedgefield St
" J M r604 N Queen St
" J P h311 S La Salle St Apt 43n
" Jane M r311 S La Salle St Apt 38a
" John W & Musella E; auto pntr Ilderton Dodge Co h221 Archdale Dr
" Judy r1007 W Trinity Av
" Lester hsekpr Duke Univ & Hosp r310 W Trinity Av Apt 9
" Linda H clk Duke Univ & Hosp r4106 Bartlett Dr
" Lizzie K retd r1504 Blount St
" Lovey P lpn Duke Univ & Hosp r1007 Sedgefield St
" Lucy nurses aide Friendly Rest Home
" M Ervin hsekpg asst N C Central Univ h4601 West Av Rt 8
" Martha S h311 S La Salle St Apt 38a
" Mary F h400 Macon St
" Mary S F Mrs retd h117 Nelson St
" Nancy K asst dietary dir Duke Univ & Hosp hM3a University Apartments
" Nicholas G emp City Of Durham
" Phillip emp Durham County Genl Hosp hG2 Cornwallis Ct
" Riley S eng State Div Of Hwys r504 W Durham Rd
" Robt Jr property ofcr N C Central Univ r2823 Wythe Av
" Robt L food serv aide Duke Univ & Hosp r932 Orient St
" Ruth P Mrs canteen emp DTI h36b Mc Dougald Terrace Apts
" Steven E sr research tech Duke Univ & Hosp r4106 Bartlett Dr
" Susan studt h1129 Merrick St Apt 19
" Susan G lpn Duke Univ & Hosp r624 Dunbar St
" Vera P Mrs h1104 Berkeley St
" Wm F & Brenda G h1111 Wyldewood Rd
" Willie salad girl Holiday Inn h212a W Geer St
Cushing Peggy studt h2011 Yearby Av Apt A
Cushman Robt E & Barbara E; faculty Duke Univ & Hosp h2719 Spencer St
Cusic David L research assoc Duke Univ & Hosp rChapel Hill NC
Cusson Ronald Y faculty Duke Univ & Hosp rChapel Hill NC
" Susan h2752 Middleton St Apt 24a
Custabile Janet teller Security Savs & Loan Assn rChapel Hill NC
Custer John R & Patricia; studt h705 W Markham Av
" Patricia B clinical dietn Duke Univ & Hosp r705 W Markham St
CUSTOM CUT MEAT (Douglas H Wright), Save Money And Buy Wholesale, Only USDA Choice Beef, Ninety Days Same As Cash, We Welcome USDA Food Stamps And Major Credit Cards, 1647 Cole Mill Rd, 1 Mile Off I-85 (27705), Tel 383-5541

Durham Cable Television
12 GREAT ENTERTAINMENT CHANNELS
CALL TODAY 683-2321
706 Rigsbee Av. (27701)

SUGGS PLUMBING & HEATING INC.
PLUMBING AND HEATING CONTRACTORS ALSO
WATER PUMPS — AIR COMPRESSORS — BACKHOE TRACTORS — SERVICE
22 SOVERIGN ST., P.O. BOX 2774 (27705) PHONE 286-1221

T. E. Allen & Sons Insurance Agency Inc.

PROFESSIONAL INSURANCE AGENTS PIA

Dividend Paying Automobile and Home Owners Insurance

Personalized Service

705 NORTH CAROLINA NATIONAL BANK BLDG 123 W MAIN ST (27701)

Phone 688-2319

JOHN'S FLOWER SHOPPE

FLOWERS FOR EVERY OCCASION — JOHN PERRY, JR., Proprietor

FLORAFAX — WORLD WIDE FLORAL SERVICE

3550 N. Roxboro Rd. (27704) Tel. 471-1847

CUSTOM INTERIORS LTD James E Hardin President, Custom Made Frames, 714 9th St (27705), Tel 286-1635
" Molders Inc Franklin R Anderson Pres-Genl Mgr plastics 1731 Camden Av
Cutchin Lawrence M clinical asst prof Duke Univ & Hosp rRt 3 Bx 325 Tarboro NC
Cuthbert Tom mgr Paintin' Pl
Cuthbertson C h415 E Pilot St Apt B6
" Edna B Mrs tchr Durham Sch Bd h909 Dayton St
" J W & Lynnette; tech Macke Vending h1701 James St
" Sedrick D & Edna B; retd h909 Dayton St
Cuthrell Betty W r2015 Taylor St
" Jean S Mrs sec Meth Retirement Homes rRt 1 Bx 171 Hillsborough NC
Cutler Cagy L & Lillian H; concessionaire N C State Univ h806b Simmons St
Cutlerbrith Marie L cash K-Mart r1706 Englewood Av
Cutliff John W assoc prof N C Central Univ h1935 Southwood Dr Apt 7
Cutlino Thos E & Claudia M; slsmn Keebler h612 Old Barn Av
Cutting B studt h1700 Pace St Apt U
Cuttino Elouise h201 Colony Manor Apartments Bldg 4
" Fred R & Mamie C; retd h2205 Chautauqua St
" Geo (Mc Dougald Ter Super Mkt) r2602 Kirby St
" Maria F Mrs home mkr County Dept Social Servs h500 East End Av
" Roy L & Cynthia K; eng I B M h643 Rippling Stream Rd
" Thos & Lucille S; grader opr County h2602 Kirby St
" Thos E & Claudia M; slsmn Keebler's h3022 Colonial Apts Apt 77b
Cutts Danl R & Janice T; carrier PO h3814 Pendergrass St
" Ed O & Valmira C; retd h2026 Hickory Dr
" Emma R Mrs sec Duke Univ & Hosp h614 Gattis St
" Glenn emp Mc Donald's
" Judy H Mrs tchr Sou Hi Sch r1415 Auburndale Dr
" Robt optn Durham Optical r1415 Alberndale Dr
" Runell L admn sec Duke Univ & Hosp r1918 Athens St
" Stella D typ N C Central Univ r1918 Athens St
Cuyler Julia F Mrs retd h3706 N Garrett Rd
" R Duncan farmer r3706 N Garrett Rd
Cyd's Beauty Shop (Mrs Cid W Copeland) 2835 Herring Blvd
Cyght Anna h806b Shepherd St
Cymrot Deborah N tchr Parkwood Elem Sch rChapel Hill NC
Cynthia's Rest Home (Mrs Pansy H Perry) 716 Hugo St
Cypher Carolyn A slspers Triangle Volkswagen r9 Rocky Br Trl Ct Carrboro NC
Cyr Brenda M staff nurse Duke Univ & Hosp rRt 3 Bx 138 Apex NC
Cyrus Edmund h1322 Wyldewood Rd Apt B1
" Roberta W Mrs social wkr County Dept Social Servs rRaleigh NC
Cytha Computer Services (Howard Sam) 2634½ Chapel Hill Blvd
Czajkowski Frances retd r1020 Norwood Av
Czerwinski Roman hse staff Duke Univ & Hosp h1505 Duke University Rd Apt 7e
D & B Market (John T Day Rassie Brooks) gro 103 N Maple St
D J Antiques (J W Ferrell) 3823 Alston Avenue Rd
D & L Appliance & Parts Co Randy Blackwood Mgr 247 Wellons Village Shop Cntr
Daasch G h600-2 S La Salle St Apt 12g
Dabbs Connie P med records supvr Duke Univ & Hosp rRt 2 Rougemont NC
" James M retd h300 N Hyde Park Av
" Lula Mrs catcher L&M h2425½ Pickett Rd
" Phillip E & Agnes W; emp Cotton Inc h2510 Richwood Rd
Daber Kenneth M & Juanita K; plant utilities eng L & M h15 Staley Pl
" Thad L studt r15 Staley Pl
Dabit Milad (Soul Mn Shop) rTenn
Dabney Rebecca L h1208b Morning Glory Av
Dackis Paschalia B (Wid Charles A) retd h1517 N Duke St
Dacus R h301 Swift Av
Daddario Berniece C sec-treas Carolina Air Conditioning Co Inc h2438 Alpine Rd
" Berniece C Mrs treas Caro Air Conditioning r2438 Alpine Rd
" Frank T & Berniece C; pres Caro Air Conditioning h2438 Alpine Rd

DADDARIO
" Gina C ofc sec Duke Univ r2438 Alpine Rd
Daffer Penny A Mrs emp Baskin Robbins h606 Mimosa St
Daffner Richd H asst prof Duke Univ & Hosp r3442 Rugby Rd
Daggins V studt r1915 Yearby Av Apt K
Dahlgreen Bobbie tchr Darham Business College h2603 Legion Av
Dahot John Rev exec genl pastor Orange Presbytery rWest Apts
Daigle Fred E Jr h5106 Autumn Dr
Dail See Also Dale
" Barbara M ofc sec Genl Tel r3013 Independence Av
" Candace h901 Chalk Level Rd Apt W8
" Clyde G & Beatrice R; mach opr Lions Club Indus For The Blind rRt 6 PO Bx 43
" Ellis E sls clk Farm Fresh Prod h809 Cleveland St
Dailey See Also Daily & Daley
" Albert F Jr & Nancy (Triangle Instrument) h2112 Wilson St
" Beth studt r509 Everett Pl
" Jane H aide Hillandale Elem Sch r1914 Dartmouth Dr
" John C & Ruth F; retd h1300 Georgia Av
" John C Jr & Jane H; asst v-pres-br mgr Central Caro Bank & Trust h1914 Dartmouth Dr
" Margt N Mrs retd h2111 Wilson St
" Mark studt r509 Everett Pl
" Ruth F bd member County A B C Bd r1300 Georgia Av
" Vivian H Mrs nurse Duke Hosp h509 Everett Pl
DAILEY'S INC, Wallace D Evans President-Treasurer, Carolyn B Evans Vice-President-Secretary, Hardware, Westinghouse Electrical Appliances, RCA Television, Paints 734 9th St (27705), Tel 286-1295
Daily Jas h311 S La Salle St Apt 46d
Dainis Kath h1012 Edith St
Dairy Farm Store No 2 (Horace W Waters) 3006 N Roxboro Rd
" Farm Store No 3 (Albert M Poe Jr) 2700 Chapel Hill Rd
" Freeze Tom Brown Mgr 1403 S Miami Blvd
" Freeze (Iris Mangum) 1005 N Miami Blvd
Daivs Willimouth R Mrs h5130 Pine Trail Dr
Dakar Manor 1432 Wabash St
Dake Richd L studt r1010 Lamond Av
Dakermandji Kajie studt h2227 Lafayette St
Dale See Also Dail
" J K h3022 Colonial Apts Apt 19b
" Janet K staff nurse Duke Univ & Hosp r19b Colonial Apts
" Jessica studt r1911 Yearby Av Apt J
" Luther E retd r1215 N Roxboro St
" Mary A staff nurse Duke Univ & Hosp rChapel Hill NC
" R L h5h Carriage House Apts
" Steve carp C & A Constn rRt 1 Wake Forest N C
Dales W A h300 Swift Av Apt 4
Daley See Also Dailey & Daily
" Joseph K h3305 Waterbury Dr
Dallas Mary J staff nurse Duke Univ & Hosp r1911b House Av Apt 39
Dalles Mary Jane r311 S La Salle St Apt 24g
Dalrymple Calvin D & Celeste F; serv wrtr Carpenter's Inc h618 Bacon St
" Celeste F Mrs asst to sec N C Mut Life Ins r618 Bacon St
" Larry N material control clk Duke Univ & Hosp r6b Wabash Av
" Louise R lndry wkr Duke Univ & Hosp h6b Mc Dougald Terrace Apts
" Myrtle retd h503 Carlton Av
Dalto Carmine V hse staff Duke Univ & Hosp r311 S Lasalle St Apt 2-H
Dalton B Bookseller Clifford W Sanderson Mgr 207 Northgate Shop Center
" Cheryl bkpr Thomas Knight Trent King & Co rRidgemont NC
" David h4216 Garrett Rd Apt F25
" Diane h415 E Pilot St Apt D7
" Eliz A dental asst Dr Richd J Citrini h1829 Front St Apt E15
" Frank h511 Downing St Apt G
" Frank P & Joanne B (Croasdaile Clinic) h4025 Nottaway Rd
" Jeanne h3300 Shannon Manor Apt 10b
" Joy V emp Westinghouse h4216 Garrett Rd Apt H26
" Rebecca h803b Watts St
" Richd F Jr hse staff Duke Univ & Hosp r111 E Lynch St
" Saml & Mae R; retd h1206 Ivy St

QUALITY JANITOR SERVICES

GEROME McDOWELL

682-6337

RUG SHAMPOO
INSURED CONTRACT CLEANING

Durham, N.C. 27703

P.O. Box 11431

BUILDINGS — OFFICES
WINDOWS — FLOORS

204½ N. Mangum St.

Gulf SOLAR HEAT

M. M. FOWLER INC.

Gasoline Fuel Oil

600 Gulf St. P.O. Box 1090 27702

Phone 596-82

CAROLINA CARPETS & INTERIORS, INC.

• Carpeting, Linoleum Flooring, Custom Draperies and Wallcovering
• Carpeting (24 Hour Installation) Large Selection of Rolls and Remnants
• Lowest Price Guaranteed • Satisfaction Guaranteed

1920 Perry St. Durham, N.C. (27705) Phone For Home Appointments 286-0754

DALTON

Wm F & Henrietta J; retd h1924 Washington St
Wm P & Ann R; tobacconist Universal Life Tob h1922 Washington St
Daly Charles studt h810 N Duke St Apt 1
Damar Apartments (Durham Housing Authority) 1000 Sherwood Dr
Cameron Annie Mrs retd h2616 Erwin Rd Apt 219
Billy W & Linda; driver Epes Transport Sys rBahama NC
Gertrude M admn sec Duke Univ & Hosp rRt 1 Bx 272 E Hillsborough NC
Isa retd h2616 Erwin Rd Apt 149
Ken h2210 Guess Rd
Lewellyn M admn sec Duke Univ & Hosp r921 Spruce Pine Trl
Lillian retd h2616 Erwin Rd Apt E2
Lillie B retd h2616 Erwin Rd Apt 144
Linda G Mrs dental asst Dr C Maurice Mc Donald r219 Eperson Dr
Minerva C (Wid Arthur S) retd r1010 N Duke St
Nickie retd r2725 E Geer St Lot 7
Robt S & Lewellyn M; driver Epes Transport Sys r921 Spruce Pine Trl
Rosa h2725 E Geer St Lot 7
Sarah P (Wid Thos L) h703 Old Oxford Hwy
Vertie h519 E Main St Apt 312
Virginia E emp Am Tob h1010 N Duke St
Damiano Andrew & Sarah; emp Burroughs Corp h4818 Berini Dr
Iola I clk typ Duke Univ & Hosp r4524 Berini Dr
Tersa studt r4524 Berini Dr
Vincent & Iola; ofc mgr Durham Herald h4524 Berini Dr
Vincent h1402 Vickers Av
Damon Joseph body shop mgr Old Hickory Mtrs r1604 Flecher Rd
Dampier Auto Sales (Hubert E Dampier) 425 N Mangum St
Henrietta M Mrs h9 Goodyear Cir
Hubert E & Margie B (Dampier Auto Sls) r3632 Pineview Cir
Paul V Jr h5216 Newhall Rd
Damyra A emp Burl Indus h208 Monk Rd
Damron Clyde & Judy; studt h2306 Elba St
Dabro Gene r215 Hood St
Dance Associates Art Council 810 W Proctor St
Charles H supt smoking fcty L & M r2412 Dellwood Dr
Lavenel O acctg asst Genl Tel r2412 Dellwood Dr
Dacy Charlie J & Lois R; retd h534 Homeland Av
Dandy Clarence Rev & Luagussie; pastor Rev Clarence Dandy Evangelistic Assoc h2011 Bedford St Apt 2
" ynthia h3022 Colonial Apts Apt 44a
Dnes H h4216 Garrett Rd Apt M40
" obt & Henretta C; retd h1011 Merrick St Apt 5
Dford Cathy K ofc mgr Jewel Box r926 Lambeth Cir
" erry L gynecologist Durham Clinic rRandolph Rd
" erry L clinical assoc Duke Univ & Hosp r911 W Murray Av
" ohn H med laby supvr Duke Univ & Hosp r418 Riverdale Dr
" ewis & Cathy; studt h926 Lambeth Cir
" ike claims adj Reliance Ins
" llie W sec Duke Univ & Hosp r418 Riverdale Dr
Dng Minh T hsekpr Duke Univ & Hosp r909 N Gregson St
Dhot John exec Orange Presby h700 Morreene Rd Apt L1
Dniel See Also Daniels
" ice L W Mrs emp City h2602 Englewood Av
" nnie D Mrs lndry wkr h1220 S Roxboro St Apt 2
" nnie W Mrs retd h1017 W Markham Av
" ustin A & Florence T; retd h2619 Chapel Hill Rd
" rry emp Am Tob r2619 Chapel Hill Rd
" ssie h2507 S Roxboro St Apt 52
" enda acct Northwestern Bk
" enda K clell s caldwell C S Caldwell rRt 2 Morrisville NC
" os Exxon Service (Wayne A & Wesley R Daniel) gas sta 3309 Chapel Hill Rd
" lvin T & Doris h3814 Glenn Rd
" rey W & Margt D; retd h1712 Bivins St
" arles W servmn Herndon Bros Refgr Serv rRoxboro NC
" ester A floor finisher Duke Univ & Hosp rRt 1 Bx 194 Franklinton NC
" ton L & Grace; cafeteria mgr h2725 E Geer St Lot 34

DANIEL

" Colatties custdn Homestead Hgts Bapt Ch rPO Bx 207 Creedmoore
" David O Jr & Kath D; retd h4012 Bristol Rd
" Dennis & Gloria hD4 Westover Park Apts
" Doris H exec sec Genl Tel r3213 Sherbon Dr
" Doris S Mrs folder Jay Hos Mills r3814 Glenn Rd
" Doug h4216 Garrett Rd Apt F24
" Edw A & Debbie; emp IBM h2419 Pickett Rd
" Eliz R prof N C Central Univ rChapel Hill NC
" Elward supply dept supvr L & M rRt 2 Bx 182 Oxford NC
" Emma G (Wid Osby L) retd h619b Lynn Rd
" Ethel clk Revco Drugs
" Eulie T sec-treas Tomlinson Co r2309 Barrymore Av
" Eva H (Wid Theady H) retd h409 W Markham Av
" Gladys M lpn Duke Univ & Hosp rRt 4 Bx 105
" Guthrie r3814 Glenn Rd
" James E asst admn patient serv Duke Univ & Hosp rRt 2 Bx 44-A Creedmoor NC
" James H hlpr Goss Linoleum & Tile r900 Post
" James M mech State Natl Guard rButner N C
" James O & Helen W; nurse asst Va Admn h bx433b Stanley Rd Rt 8
" Jas P h311 S La Salle St Apt 30d
" Joann h406a Canal St
" John T Jr & Sandra W; phys 415 Dunstan St h20 Breton Pl
" Jonathan studt r bx433b Stanley Rd Rt 8
" Kay hair stylist L'Orientale Coiffures r1018 Ellis Rd
" Kenneth h1315 Morreene Rd Apt 8d
" Larry carp div mgr Dealers Sup rN Continental Dr
" Larry T asst dir duke gardens Duke Univ & Hosp h2008 W Club Blvd
" Lawrence slsmn Lowrey Organ Center r2752 Middleton Av Apt 31c
" Linda studt r917 Green St
" Linwood atndt Elliott's Am Serv
" Linwood D & Amelia G; carrier PO h5015 Gatewood Dr
" Lisa emp Wrangler Ranch
" Lynda W sr acctg clk Duke Univ & Hosp r2752 Middleton St Apt 31c
" M H Mrs h2404 Englewood Av
" Maggie r3119 Colclough Av
" Margt D Mrs teller Central Caro Bk & Tr r1712 Bivins St
" Mary P sls clk Clothing Store South Shopping Center h3004 Buckingham Rd
" Mauruel E clk sten N C Central Univ r707 Ridgeway Av
" Milton & Vera B; slsmn Univ Beauty Center h616 Homeland Av
" Minnie R retd h214 N Guthrie Av
" Nancy L rater Crum & Forster Ins Co's rRt 2 Bx 23 Rougemont NC
" Pamela T med sec Duke Univ & Hosp r110 Continental Dr
" Paul h221b Carriage House Apts
" Paul E & Brenda M; ftr Pub Serv h2316 E Main St
" Paulette studt r bx433b Stanley Rd Rt 8
" Ralph E & Brownie V; retd h1410 Dollar Av
" Rosa h1615 Sedgefield St Apt 9
" Ruth A med asmblr Duke Univ & Hosp h1302 Holloway St
" Sam beauty opr Clem Rice Coiffures r18-H Middleton St
" Saml V Jr & Dorothy D; retd h1206 Oval Dr
" Saml W barber Croasdaile Barber & Style Shop h414 Valley Dr
" Sanford cook Pizza Transit Auth
" Sarah R staff nurse Duke Univ & Hosp rChapel Hill NC
" Sophie E emp U Of N C r4012 Bristol Rd
" T r1911b House Av Apt 46
" Terry waitress Cafeteria r2725 E Geer St Lot 34
" Thos B credit correspondent GMAC rRt 2 Bx 85b Oxford NC
" Thos E & Lillie M; waiter Hope Valley Country Club r2121 Alston Avenue Rd
" Tucker D & Eliz B; sanitarian State Bd Of Health h3112 Kenan Rd
" Vera food serv asst N C Central Univ r616 Homeland Av
" Vickey L emp White Star Lndry & Clns rBroad St
" Vickie G serv rep Genl Tel r900 Post Av
" W hD2 Westover Park Apts
" W Edw & Esther S; mach opr L&M h3311 Wake Forest Rd

MAKERS OF FINE FURNITURE FOR THE ENTIRE HOME
1612 E. Geer St. (27704)
Y and J Furniture Co.
REFINISHING REPRODUCTIONS
Phone 682-6131

Complete REAL ESTATE Service

TRIANGLE HOMEOWNERS
SALLY P. ATRINI, Owner
Complete Service For Homeowners and Buyers. We Help You Sell Your Own Home For A Flat Fee Save 100's to 1000's of $$$
MEMBER OF THE DURHAM CHAMBER OF COMMERCE
DURHAM PHONES 493-4506, 493-4507 — CHAPEL HILL PHONE 968-9538
3700 Chapel Hill Blvd. Executive Park (27707)

Glenn's FLORIST
CHOICEST OF CUT FLOWERS — FLOWERS FOR ALL OCCASIONS
2810 N. Roxboro Rd., Tel. 471-3346 Day. Nights 688-3366

ALDRIDGE RETAIL POWER MOWER INC.
POWER MOWERS - CHAIN SAWS — GARDEN TRACTORS
PARTS and SUPPLIES • SALES and SERVICE
WHOLESALE — MID-ATLANTIC STIHL
2694 CHAPEL HILL BLVD., P.O. BOX 8823 (27707)
5017 NEAL RD (27705)
DIAL 489-332
TEL. 383-741

DANIEL
" W Wade (Wade Daniel Cabt Shop) rBx 355a Guess Rd Rt 2
" Wade (Cedar Ter Mobile Home Pk)
" Wallace L production supvr L & M h3030 University Dr
" Wayne A & Pat B (Daniel Bros Exxon Serv) r4503 Pope Rd
" Wesley (Cedar Ter Mobile Home Pk)
" Wesley R & Doris (Daniel Realty) h3213 Sherbon Dr
" Willie & Channie M h1119 N Roxboro St
" Willie M Mrs retd h210 Dowd St
Daniels Alzada G (Wid Marion F) retd h1215 N Hyde Park Av
" Andrew recuiter U S A Recruiting Ofc
" Anne C Mrs sec Duke Univ & Hosp h508 Hammond St
" Annie B Mrs tchr aide East End Sch h309 Gray Av
" Anoushe M (Wid Mack) retd h1110 Englewood Av
" Arth V material control clk Duke Univ & Hosp rCedar Island NC
" B h3600 Tremont Dr Apt H2
" Barry L delmn Duke Univ & Hosp rBx 432-A Stanley Rd Rt 8
" Betty C staff nurse Duke Univ & Hosp rRt 1 Bx 62 Sea Level NC
" Carroll B & Carol; med records clk Duke Univ & Hosp h510 Boone St Apt 10
" Cdeophus & Ethel; emp IBM h2409 Taylor St
" Cecil B & Peggy L h2007 N Duke St
" Cecil B Jr serv tech Montgomery & Aldridge r2007 N Duke St
" Chas clk Duke Hosp h2836 Chapel Hill Rd Apt 17c
" Charles counter clk Big Dipper
" Charles A & Andrea D; assoc prof Duke Univ & Hosp h4 Sylvan Rd
" Claude retd h307 N Maple St
" Claude L housing insp City Of Durham
" Curtis & Olga; USAF h1206 Park Av
" D & Linda; emp Millehead Constn h1406 Hamlin St
" Donald & Linda; studt h410 E Pilot St Apt G2
" Donna h613 Bernice St
" Edw L & Barbara P; agt N C Mut Life Ins h304 Dunstan St
" Elma h1304 W Leon St Apt F
" Ernest M & Dorothy; emp V A Hosp h5214 Shady Bluff St
" Erwin h25c Few Gardens
" Evelyn food serv aide Duke Univ r105 E Piedmont Av
" Evelyn retd h611 Hickory St
" Evelyn L emp Duke Univ & Hosp rPO Bx 566 Cedar Island NC
" Evelyn M lndry wkr Duke Univ & Hosp r611 Hickory St
" Everett retd h3205 Angier Av
" Evie h212 S Alston Av
" Frank studt r1911c House Av Apt 56
" Fred mtr equip opr City Of Durham
" Garbage Collection (Worther W Daniels) 3109 Angier Av
" Ginny r301 Archdale Dr
" Grace h804 Maplewood Av
" Greta A hsekpr Duke Univ & Hosp rBx 430 Stanley Rd Rt 8
" Helen h10f Mc Dougald Terrace Apts
" Helen M h2h Few Gardens
" I M h1102 Sawyer St
" Ida M emp Genl Tel r2017 Matilene Av
" J h311 S La Salle St Apt 18b
" Jane H med transcriptionist Duke Univ & Hosp r501 Goodwin Rd
" Jasper studt r608 Hardee St Apt A2
" Jerome emp City St Dept h513 Liberty St
" John E & Rita; rita D P Co h923 Fiske St
" Joseph S serv supvr Genl Tel r714 Donlee Dr
" Larry driver hBsmt 1925 Watson St
" Lena S retd h2201 Chautauqua St
" Leo B & Norma N; retd h706 Reynolds Av
" Leora h508 Odell St
" Lila M key punch opr City Of Durham
" Lillie M Mrs tchr Lowe's Grove Jr Hi Sch r1328 Clinton Rd
" Linda h410 E Pilot St Apt C8
" Linda G sr food serv aide Duke Univ & Hosp r1406 Hamlin St
" Linda T lpn Duke Univ & Hosp r1713 Hamlin St Apt C
" Louise h2601 Chapel Hill Rd
" M h2006 House Av Apt 16
" Mae h1808 Chapel Hill Rd

DANIELS
" Margie W & Grace W; mtr equip opr City Of Durham h2314 Charles St
" Marian C Mrs retd h304 Dunstan St
" Mary r2310 Holloway St
" Mary A Mrs hsekpr Duke Univ & Hosp h1210 Cooper St
" Molly retd h2416 Mozzelle St
" Nancy P Mrs ofc clk Am Tob h211 W Knox St
" Naomi G hsekpr Duke Univ & Hosp rRt 8 Bx 432
" Naomi L Mrs dep city clk City Of Durham hO3 Atlantic Ct
" Newton & Lyda H; retd h2902 Carver St
" Norma N sr med ter Duke Univ & Hosp r706 Reynolds Av
" Owen J & Ida M; pipelayer Pub Serv r2017 Matiline St
" Peggy M clinic recpt supvr Duke Univ & Hosp r2007 N Duke St
" Preston elev opr County Dept Social Servs r405 Umstead St
" Pryor emp Research Triangle h1402½ Fay St
" Randall D studt r304 Dunstan St
" Randy delmn Pearson Mus r1925 Watson Rd
" Reginal L lab Duke Univ & Hosp rRt 8 Bx 432b
" Rita Y clinic recpt Duke Univ & Hosp r923 Fiske St
" Robt D & Annie E; delmn Mtr Bearings & Parts r309 Gray Av
" Ruth h1209 Hazel St
" Ruth I maid h1129 Merrick St Apt 14
" Sharon F med clk Duke Univ & Hosp rBx 323 Hillsborough NC
" Sherry D hsekpr Duke Univ & Hosp r1203 Naples Pl Apt D
" Shirley B hsekpr Duke Univ & Hosp rRt 8 Bx 432b
" Shirllie & Mary M h306 East End Av
" Steph G atndt supvr Duke Univ & Hosp rBx 62 Sea Level NC
" Sylvia W Mrs med laby clk Duke Univ & Hosp r513 Elmira St
" Talmadge D lab City Of Durham
" Teresa h803 N Duke St
" Teresa r1707 James St
" Thelma R hsekpr Duke Univ & Hosp r1129 Merrick Apt 14
" Thos E & Wilma; emp U Of N C h1328 Clinton Rd
" Thomasine maid Duke Mtr Lodge rScott St
" Vickie J sec Capital Health Sys Agcy rHowe St Lot 34
" W O & Henrietta; retd h903 N Buchanan Blvd
" Wm agt N C Ordinary Agcy rRaleigh NC
" Willie Jr & Mary L; refuse collection City Of Durham h514 Homeland Av
" Willie M retd h1034 Rosedale Av
" Worther W & Edith R (Daniels Garbage Colln) h3109 Angier Av
" Yvonne P emp Genl Tel r307 N Maple St
Danielsen Margt emp Red Cross h1947 Southwood Dr Apt 4
Danielson Geo h809 Watts St
" Kathy r1947 Southwood Dr Apt 4
" Russell h317 W Trinity Av Apt 7
" Terry L physical therapist Duke Univ & Hosp r202 Alexander St Apt F
Danilig Michl driver Yellow Cab h910 Camden Av
Dannagin Doris tchr Orange County Schs h2116 Front St Apt A8
Dannegan Evelyn cafeteria wkr Hillandale Elem Sch r3300 Rose Of Sharon Rd
Dannelly Emmitt (Triangle Nursery & Garden Shop) h3600 Dixon Rd
" S h2014 Bivins St
Danner Geo (Stained Glass Art Design) r2223 W Club Blvd
Dansby M & Marion; emp Emp Security Comn h3037 Carver St Extn Rt 2 Apt A15
Dante Mary A med sec Duke Univ & Hosp r2331 Oriole Dr
" Raymond J & Mary A (Astro Enterprises Of Durham) h2331 Oriole Dr
" Sign Co (Dante L Webster) 3308 E Oak Dr
Dantzler James A & Lucille J; retd h3044 Forrester St
Danziger Eliz sr analyst programmer Duke Univ & Hosp rChapel Hill NC
Daothi Ngo & Dao Van Vaong h1916 James St
Darbin James S mech Lee's Auto Sls r2819 Casadilla St
Darco Water Systems (W J Berry Jr) 3623 Hillsborough Rd
Darden Anna (Anna Darden Ltd) rChapel Hill N C
" Anna Ltd (Anna Darden) women's clo 5504 Chapel Hill Blvd
" Donald P sgt State Hwy Patrol r2106 Front St Apt F1
" Jesse h1118a South St

Marley Investment Realty
We specialize in Residential & Commercial Real Estate, Investment Properties and Property Management.
104 CEDAR TERRACE EAST • 3325 CHAPEL HILL BLVD. • DURHAM, N.C. 27707 • PHONE (919) 493-1592

HOUSE OF 10,000 PICTURE FRAMES
• CUSTOM FRAMING • READY MADE FRAMES • GLASS • MATTING
• MOUNTING • PICTURES • PRINTS • WALL ACCESSORIES AND MIRRORS
1 Week Service – Overnight If Necessary
1106½ Broad St. Durham, N.C. (27705) Tel. (919) 286-4837
112½ W. Franklin St. Chapel Hill, N.C. Tel. 929-7582

Bernard's Formal Wear
WEDDING SPECIALISTS
Bernard's Formal Wear
Durham's Wedding Specialists
Tuxedo Rental and Sales in Stock
1151 W. Club Blvd. Durham, N.C. (27701) Across From Northgate Tel. (919) 286-3633

DARDEN
" Jessie h25b Few Gardens
" L h618 S La Salle St Apt 6g
" Mary B staff nurse Duke Univ & Hosp r1920 Bedford St Apt 4
" Mary N tchr Holt Elem Sch r301 Oak Hill Dr
" Nancy W Mrs assoc Lowder Real Est r2106 Front St
" Verdun Mrs h207 Beacon St
Dark A B h2604 Broad St
" Alease retd r507 Gattis St
" Earl r1209 Cornell St
" Harry & Betty h901 Chalk Level Rd Apt X9
" Herbert tchr Hillside Hi Sch h507 Gattis St
" J B & Hattie A; mtcemn NCCU h2730 Atlantic St
' Lela B (Wid John D) retd h1209 Cornell St
' Meta D studt r507 Gattis St
' Raymond r1209 Cornell St
' Teresa P sec Duke Univ & Hosp r2604 Broad St
Darkis F R Jr & Gladys E; guard Gregg Security h3022 Colonial Apts Apt 68d
' Fredk R & Mildred M; retd h3010 Surrey Rd
Darling David studt r504 Watts St
' David constn wkr r206 W Markham Av
' John B & Marilyn S h1306 Kent St
' John G & Jane M; retd h3611 Exeter Way
' Marilyn S instr Duke Univ & Hosp r1306 Kent St
D'Armi Thos R coach Duke Univ & Hosp r326 Blywood Dr
Darnell Evelyn B (Wid Lonnie C) mgr Goodwill Indus h1107 Wellons Dr
Ida C (Wid Irving D) retd h2616 Erwin Rd Apt 46
John O & Edith D; retd h4211 Chapel Hill Rd
Mabel r3119 Colclough Av
Mabel E Mrs cook City Schs h3336 Alston Avenue Rd
arr Janie T emp South Sq Mall r913b Halifax La
Steve studt h1301 Hudson Av Apt B
arrell Kenneth pres Durham Carpet Center
arrow Robt studt h813b Green St
arsie Charles lwyr 205 N Church St h2836 Chapel Hill Rd Apt 22c
June H dep State Superior Ct Clk r2836 Chapel Hill Rd Apt 22c
Linda S staff asst Duke Univ & Hosp h3022 Colonial Apts Apt 95c
arst Glenn A pres Darst Realty

DARST GLENN A REALTY INC
Glenn A Darst President, Mickey Kimball 383-1424, Cleve Shepherd 489-7546, Complete Brokerage Service, Residential And Commercial, 3666 Guess Rd (27705), Tel (919) 471-1573 (See Index To Advertisers)

Mary E librn U Of N C h2728 Brown Av Apt F
ryl's Restaurant & Tavern Dwit Kane Mgr Chapel Hill Blvd
ascenzo Frank A sports writer Durham Herald h2808 Front St Apt S17
sef Martha h301 Swift Av
sh Dinah M (Wid Norman) retd r504 N Roxboro St
Timothy h201 Colony Manor Apartments Bldg 2
Walter L plant opr City Of Durham h415 E Pilot St Apt L3
Isheiff Richd M hse staff Duke Univ & Hosp r4105 New Bern Pl
Isher Mary A emp Blue Cross-Blue Shield r1016 Cana St
Ruby A Mrs tchr DTI h1016 Cana St
Ita Entry Inc Nancy C Tilley Pres 3152 Hillsborough Rd
Services Inc Wm E Moore Pres 2623 Chapel Hill Blvd

ATAFLOW INC
David M Dickson President, Kathy Aldridge Vice-Preisdent, Carolyn Dickson Secretary, Leslie Barteaue Office Manager, Cado System 20, The One That Cost $2.49 Including Software, Making People, Paper And Computers Work Better Together, 805-809 9th St, PO Box 1208 (27702), Tel 286-5509

Dgherty See Also DAUGHTRY
" nnis W lpn Duke Univ & Hosp rSea Level NC
" ath auto mech Duke Univ & Hosp rSea Level NC
" harles C & Mary H; mfrs rep h307 Watts St Apt D
" Lee & Jean L; plant mgr Southeastern Plastic h1505 Tyonek Dr
" an L Mrs tchr aide Bethesda Elem Sch r1505 Tyonek Dr
" hn youth minister Parkwood Bapt Ch
" seph h3017 Weymouth St Apt 204
" aren emp Duke Univ h923a Monmouth Av
" e plant mgr Tuscarora Plastics Of N C r1505 Tyonek Dr
" ary H Mrs auxiliary servs coordinator Duke Univ & Hosp h307 Watts St Apt D

DAUGHETY
Daughety Bob & Jackie; slsmn Lee Air Conditioners r100 Plantation Dr
Daughtery J h3001 Pratt St Apt I
Daughtey Louise h1340 Newcastle Rd Apt D1
Daughton Joseph E h519 E Main St Apt 513
Daughtridge Anne E social wkr Duke Univ & Hosp rRaleigh NC
Daughtry Andrew C & Meredith S (Daughtry's Htg) h3129 Alabama Av
" C T r311 S La Salle St Apt 30p
" Debbie J studt r3507 Westover Rd
" Joseph C & Maureen N (Daughtry's Trailer Sls & Pk) h3507 Westover Rd
" Meredith S recpt sec Daughtry's Htg r3129 Alabama Av
" R E Contractor (R E Daughtry) genl contr 4117 King Charles Rd
" Royle E & Anne R (R E Daughtry Contr) h4117 King Charles Rd
Daughtry's Heating Co (Andrew C Daughtry) 105 Britania Av
" Trailer Sales & Park (Joseph C Daughtry) 3000 Chapel Hill Rd
Daughty Chuck (Triangle Ambulance & Convalescent)
Dausons Thad B & Patricia; emp IBM h4521 Angier Av
Dauter Dennis C serv eng Searle Analytic & Radiographic rRaleigh NC
Dave's Heating & Air Conditioning (Danl Buchanan) 1434 Kirkwood Dr
Davenport Betty R h102 Colony Manor Apartments Bldg 3
" Charlie r102 Colony Manor Apartments
" Clarence E & Segrid H; emp IBM h621 Red Carriage Av
" Emmie C Mrs r905 W Knox St
" Herman studt r1513 South St
" Irwin B & Gladys P; electronic tech Mem Hosp h2707 Highland Av
" Michl h1909c James St
" Ollie B faculty Duke Univ & Hosp h905 W Knox St
" Robt B & Margt S; admn asst Flav-O-Rich h1515 Edgevale Rd
" Robt D & Helen H; retd h2608 Vineyard St
" Walter cpa asst sec Garrett Sullivan & Co rRaleigh NC
" Wm J Jr leaf buying supvr Am Tob h3449 Sheridan Dr
" Wilma L studt r1513 South St
Daves (See Also) Davies And Davis
" Annie B retd h1003 Alma St
" Candy slswn Flying Eagle Antiques rCarroboro NC
" Don B studt r2606 Dominion St
" Harold J & Lecie J; material control clk Duke Univ & Hosp h612 E Geer St
" Kenneth pres Imported Auto Parts rRaleigh NC
" Lois F (Wid Wm T) clk Durham Hi Sch h407 Bon Air Av
" Mack B & Violet S; agt Faulkner Ins Agcy h2606 Dominion St
" Mary B (Wid Willie M) retd h1100 N Guthrie Av
" Myrtle N Mrs retd h1102 N Guthrie Av
" Walter M & Gertrude G; retd h1105 N Guthrie Av
" Warren F driver Mc Lean Trucking h406 Green St
" Westray E security guard Duke Univ & Hosp rAsheville NC
David Barbara G Mrs media splst Oak Grove Sch r703 Newsom St
" Farilla A Mrs ofc sec Institute For Parapsychology h806 Demerius St Apt T2
" Jerome B & Joyce; mgr hdw Montgy Ward h1426 Woodland Dr
" Pauline h2227d Summit St
" Richd J hse staff Duke Univ & Hosp r110 Hilton Av
" Sherron L ofc sec Genl Tel r2901 Broad St
" W Waddel pub safety ofcr City Fire Sta No 7 r200 Seven Oaks Rd 6b
David's Men's Wear Nancy Parker Mgr 233 Northgate Shop Center
" Office Interiors (David Cope) o0105 235a South Square Mall

DAVID'S OFFICE INTERIORS INC David L Cope President, Phyllis Cope Secretary-Treasurer, One Of The Area's Largest Office Furniture And Accessories Showroom, Complete Line Of Office Supplies, Immediate Free Delivery, 212 Rigsbee Av, PO Box 1308 (27702) Tel 688-8036

Davids Annette Mrs emp Ga Life Ins h1525 Acadia St
Davidson Allen h720 N Gregson St Apt 18
" Ben & Marselle S; retd h4027 Angier Av
" Boone & Tina; carp h1128 Elmo St
" Cash jan Young Roofing r214 Mallard Av
" Cecelia E h3022 Colonial Apts Apt 64a
" Celia T Mrs retd h1210 Crowell St
" Dora staff nurse Duke Univ & Hosp h1315 Morreene Rd Apt 18c

3002 Guess Rd. (27705)
Bee's Hairstyling
WE SPECIALIZE IN THE VERY LATEST HAIR SHAPES AND STYLES
A FRIENDLY STAFF TO SERVE YOU TRY US!
WE ALSO CUT-AND-STYLE MENS HAIR
BEE ALLRED — Owner
Phone 471-2292 or 471-3788

Coggin Pontiac Inc.
SALES • SERVICE • LEASING
"WHATEVER IT TAKES COGGIN GIVES"
MADZA VOLVO HONDA
DEALER NO. 5423
4419 Chapel Hill Blvd. U.S. 15-501 (27707)
Phones
Durham — 489-6531 Chapel Hill — 929-0361 Raleigh 821-1920

Oscar Miller Contractor, Inc.
ASPHALT PAVING—High Quality Work at Lower Prices
P.O. Box 30097, Raleigh, N.C. (27612) Tel. 787-2442
Durham Tel. 688-3339

DAVIDSON
" Douglas M studt r2200 Sprunt Av
" Glenda h1807 N Buchanan Blvd Apt C
" Huben USA r1207 Chowan Rd
" James H & Julia G; phys 900 Broad St h2200 Sprunt Av
" Jannie emp Helenea Elem Sch h1207 Chowan Rd
" Joann (Joint Head Shop) rHillsborough NC
" Kelvin h304 Colony Manor Apartments Bldg 5
" Lilly h801 Hopkins St Apt 5
" Lucy A (Wid Stebern) dietn NCCU h2412 Dallas St
" Mark (Joint Head Shop) rHillsborough NC
" Mark R h414 Hugo St
" Mary C ofc clk Duke Univ & Hosp r2200 Sprunt Av
" Merita G Mrs asst Meth Retirement Homes r5525 Eakers Dr
" Otis h623 Burlington Av
" Ruth B Mrs ofc sec Walter G Smith h1332 Newcastle Rd Apt A1
" Wm D tchr Pearsontown Elem Sch r3022 Chapel Hill Rd Apt 62c
Davie Electric Co (Wm R Wm C & James C Davie) contrs 1701 Camden Av
" Essie M r4c Mc Dougald Terrace Apts
" Flossie B (Wid James H) retd h212 N Briggs Av
" Jas C & Donna (Davie Elec) h3822 Alameda St
" Wm C (Davie Elec)
" Wm R (Davie Elec)
Davies (See Also) Daves And Davis
" Albert O hse staff Duke Univ & Hosp r3022 Colonial Apts Apt 2a
" C T h2752 Middleton St Apt 26c
" David G & Carol K; faculty Duke Univ & Hosp h2631 Mc Dowell Rd
" Isla retd h2404 Perkins Rd
" Lynn E studt r2631 Mc Dowell Rd
" Richd A slsmn Caro Dist h4323 N Roxboro Rd
" Wm D & Eurwen E; faculty Duke Univ & Hosp h228 Monticello Av
Davis A G h107 Wicklow La
" Alda M lpn Duke Univ & Hosp r715 Bernice St
" Alice tchrs aide Parkwood Day Care Center
" Alice M Mrs clk Durham County Tax Supvr h819 Ridgeway Av
" Alma cafeteria wkr Lowe's Grove Elem Sch r1811 Jester Rd
" Althea mgr Brooks Fashions rRaleigh NC
" Ann h901 Chalk Level Rd Apt U6
" Ann C sec Duke Univ & Hosp rRt 6 Bx 536 D Sherron Rd
" Ann W Mrs tchr W G Pearson Sch r4408 Denfield St
" Anne W r2248 Cranford Rd
" Annie A Mrs retd h402a Canal St
" Annie R custodial wkr Lowe's Grove Jr Hi Sch r1306 Liberty St
" Ara mach opr L & M r2416 Margaret Av
" Archie R & Frances C; archt 111 N Corcoran St Rm 810 h52 Beverly Dr
" Armitin h1008b Sherwood Dr
" Augusta Mrs h1810 Fayetteville St
" B h1006b Cornell St
" B r3523 Mayfair St Apt 206
" B B & Catherine G; research consultant Natl Testing Serv h1709 Shawnee St
" Bakery (James P Davis) 2022 Chapel Hill Rd
" Barbara A tchr aide Holt Elem Sch r318 Rippling Stream Rd
" Barbara C head nurse Duke Univ & Hosp r1229 Bramble Dr
" Barry J adv dept Durham Herald r2008 Sunset Av
" Belinda clk Blvd Adult Book Store h915a Park Av
" Benj J Jr programmer N C Mut Life Ins h4216 Garrett Rd Apt I4
" Bennie R Mrs retd h1007 Cornell St
" Bettie D clk-typ Social Security Admn r309 Rippling Stream Rd
" Betty ofc sec Kentucky Fried Chicken r1304 Seaton Rd Lot T16
" Betty clk Handy Super Mkt r6010 Fargo St
" Betty D Mrs property asst Central Caro Bk & Tr r2900 Indepence Blvd
" Beulah M (Wid Wm W) dietary wkr Hillcrest Conval Center h113 S Elm St

DAVIS
" Beverly A studt h410 Nassau St Apt C
" Beverly S emp Brendle's r1125 Fiske St
" Bill L mgr Gino's rCary NC
" Billie credit mgr Rhodes Inc r5312 Newhall Rd
" Blanchia H food serv aide Duke Univ & Hosp r909 Cox Av
" Bobbie teller First Union Natl Bk rRt 5 Bx 493
" Bobbie P Mrs teller First Union Natl Bk r2304 Ferrell Rd
" Bonnie r46 Hoover Road Apartments
" Brenda lpn N C Mem Hosp h805a Holloway St
" Brenda studt r126 Nelson St
" Brenda r204 E Moline St
" Brenda B clk-typ City Of Durham
" Brenda C clk-sten City Of Durham
" Brenda E Mrs claims clk Crum & Forster Ins Co's rPO Bx 11 Stem NC
" Bryce emp City Of Durham h714 Duluth St
" Burtie M (Wid Wm C) retd h906 Carolina St
" Butch slsmn Imported Auto Parts rRt Hillsborough NC
" C h4216 Garrett Rd Apt H29
" C C & Molly; watch repr h1802 Sunset Av
" C Davis emp City Of Durham r2918 Kanewood Dr
" C Marshall & Louise C; retd h2902 Surrey Rd
" C R chiropractor 3721 N Roxboro Rd r227 Continintal Dr
" C T h2330 Hilton Av Apt 25
" Caley A & Virginia H; retd h2511 Shenandoah Av
" Callie E Mrs h826 Midland Ter
" Calvin C retd h1704 E Main St
" Calvin C & Elaine; supvr Mc Lean Trucking rBroughton Dr
" Calvin D faculty Duke Univ & Hosp h907 Monmouth Av
" Carey C Jr & Mirian E; supvr Mac Lean Trucking h1913 Essex Rd
" Carl h1500 W Lakewood Av
" Carl D plant opr Lowe's Grove Jr Hi Sch h1306 Liberty St
" Carl W & Lois C; dep County Sheriff h1911 Haverford St
" Carlyle B telecommunicator City Of Durham
" Carol U Mrs clk typ L & M h102 Hammond St
" Carolyn h615 Raynor St Apt L
" Carrie G dept sec N C Central Univ r1204-B Naples Pl
" Cath staff nurse Duke Univ & Hosp r1709 Shawnee St
" Cecelia (Wid Benj) tchr Phillips Jr Hi Sch h2011 Bedford St Apt 1
" Cecil Jr slsmn David's Ofc Int r4309 Regis Av
" Ceily M spl diagnostic tech Duke Univ & Hosp r1705 James S
" Chaney hH8 Westover Park Apts
" Chantelle r2918 Kanewood Dr
" Charlene M tchr Lakewood Sch h3300 Shannon Manor Apt 5b
" Charles K research tech Duke Univ & Hosp rBx 5272 Duke Sta
" Charles R & Beulah G J; retd h1909 Southgate St
" Charles T & Molly D (Davis Watch Shop) h2610 N Roxboro Rd
" Charlie & Margt C; retd h2327 Shirley St
" Charlie B retd r2009 W Club Blvd
" Chester announcer W S R C rFranklinton NC
" Chester S & Louise B; emp Bieman & Rowll h2901 Broad St
" Christine (Wid Bonaparte) retd r315 Thelma St
" Christophe H lab Duke Univ & Hosp r715 Bernice St
" Chuck cook Lynette's Restr
" Cindy food & beverage dir Holiday Inn West
" Clarence & Olean H; print shop L & M h2226 Otis St
" Clarence E & Doris M; driver Greyhound h1816 Chapel Hill Rd
" Claude & Onnie M; delmn Rainbow Dist h1814 Nixon St
" Claudia retd h2616 Erwin Rd Apt 182
" Claudia O hsekpr Duke Univ & Hosp rBeaufort NC
" Clent h1424 Wyldewood Rd Apt D2
" Cliff h1315 Morreene Rd Apt 9u
" Clifton W sr plmb Duke Univ & Hosp rRt 1 Bx 72 Beaufort NC
" Clyde B & Virginia W; retd h420 Valley Dr
" Constance retd r200 Wyeth Av
" Cora retd h319 E Umstead St
" Cora B retd r114a E Enterprise St
" Cornelia retd h2616 Erwin Rd Apt 221
" Curtis & Irena W; correctional ofcr State Dept Corrections h2222 Ferrell Rd

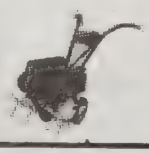
PETE'S SAW AND MOWER SERVICE
"WE SERVICE WHAT WE SELL"
3545 Cheek Rd. (27704) Tel. 682-20

"WE TRY HARDER"
B. J. Realty Company
RESIDENTIAL - LAND - COMMERCIAL
SOLD
"B.J." Harris
J. T. Harris
309 Foushee St. (27704)
477-5523

DAVIS
Cynthia A Mrs tech Glenn Elem Sch rBx 511c Sweetbriar Rd Rt 5
D h115 Higbee St
D W & Edna E; sht mtl mech h5036 Autumn Dr
Dal C Jr cable splicer Genl Tel r1201 Shepherd St
Dana T dep County Sheriff r2116 Front St Apt C6
Danl A h311 S La Salle St Apt 30a
Danl A emp City r227 N Hoover Rd Duke Manor Apts
Danl R studt r420 Valley Dr
Daphine Mrs waitress Wilhaven Country Club h324b Clark St
David A atndt Daniel Bros Exxon Serv r5021 Biscayne St
David A mech Caro Body Shop r1118 5th St
David A prof Duke Univ & Hosp rChapel Hill NC
David M studt r2919 E Geer St
Day Care Nursery (Mrs Rosa M Davis) 2407 Green St
Dean E & Lynda S; studt r3839 Regent Rd
Debby customer serv rep Guaranty State Bk r106 Leon St
Denise R studt r2306 Prince St
Dewey A & Harriett W; clk L & M h1013 Donphil Dr
Dewey C & Annie L; driver Mc Lean Trucking h1118 Fiske St
Diana teller Wachovia Bk & Tr r2710 Fayetteville St
Dinna studt r408 E Geer St
Don h1703 Bynum St
Donald E swtchmn Genl Tel rStem NC
Dora emp Duke Univ h410 E Pilot St Apt C6
Doretha bkpr Dillard's Bar-B-Que Sauce r912 Forge Rd
Doris H Mrs bkpr Canada Dry r1400 Pennsylvania Av
Doris L h2124 Englewood Av
Doris M med tech Duke Univ & Hosp r4900 Fox Hunt St
Dorothy h1002e Sherwood Dr
Dorothy (Craft House)
Dorothy h914b Hopkins St
Douglas r1109 N Gregson St
E h1315 Morreene Rd Apt 22i
E Howard & Olga H; retd h811 W Knox St
Earl mgr David's Ofc Int r2419 Farthing St
Earl P retd h108 W Leon St
Earl P Jr & Debborah W h106 W Leon St
Ed L agt Ret Clks Union rTrinity NC
Eddie decorator Dixie Decorating Serv
Edna W pca Duke Univ & Hosp rDavis NC
Edw A data terminal opr Duke Univ & Hosp r4 Lawson St Apt C
Edward C plant wkr Flav-O-Rich rChapel Hill NC
Edw H & Dorothy M; mach opr Am Tob h1811 Euclid Rd
Edw M Seeman Printery rHigh Point NC
Elana h901 Chalk Level Rd Apt V5
Elemish D & Lois P; mach opr Am Tob h2718 Ashe St
Eliz patient care asst Duke Univ & Hosp h2505 Banner St
Eliz lpn Duke Univ & Hosp rPO Bx 145 Hillsborough NC
Eliz C retd r1909 Southgate St
Eliz S dept sec N C Central Univ r4216 Garrett Rd Apt F45
Ellis h1516 Belfort St
Elmer C & Inez P; bus driver Duke Univ & Hosp h2407 Banner St
Elmer C Jr studt r2407 Banner St
Elston E & Eunice F; retd h801 W Leon St
Elwood T Rev & Mary Y; pastor Eastwood Chapel h2001 So-HI Dr
Emma C h916 Burch Av
Erma J coordinator Genl Tel h3231 Shannon Manor Apt 25a
Ernestine B Mrs clk N C Mut Life Ins r541 Martha St
Estrelita h308 Northwood Cir Apt 3
Ethel M retd h1835 Cheek Rd Apt 16a
Eug & Evelyn T; retd h908 Massey Av
Eutrich D & Minnie T; retd h1714 Alston Avenue Rd
Eva W Mrs loan closer Security Savs & Loan Assn r1603 Delaware Av
Faydora Mrs r907 Red Oak Av
Forest & Sallie B; clk Eckerd's-bragtown h2913 Nellowood St
Frances D Mrs emp Am Tob h1311 North St
Frances O Mrs retd h1830 James St
Francis slsmn Camelot Mus
Francis W floor fnshr Duke Univ & Hosp r119a E Cornwallis Rd
Frank B mech State Natl Guard rOakgrove N C

DAVIS
" Frank W Jr & Betty A; elec eng IBM h309 Rippling Stream Rd
" Gardner public safety officer Duke Univ & Hosp rHillsborough NC
" Gary M slsmn Allied Exterminators h1506 S Miami Blvd
" Gayle h3022 Colonial Apts Apt 104f
" Gearldine Mrs h211a Cornwallis Rd
" Geo D & Mae L; retd h206 N Maple St
" Geo L & Lorene R; public safety officer Duke Univ & Hosp h1204 E Main St
" Geo M Jr & Tamela B; mgr Stone Bros & Byrd h1463 Newcastle Rd Apt C2
" Geo P & Sybil; v-pres Home Savings & Loan r5619 Falkirk Dr
" Geo W Rev & Esther W; retd h1907 Cecil St
" Georgia T Mrs retd h701 Horton Rd
" Gertrude T tchrs aide W G Pearson Sch h204 E Moline St
" Gifford & Helen P; retd h2248 Cranford Rd
" Gladys r707 Iredell St
" Gladys H Mrs lpn Duke Univ & Hosp h2740 Atlantic St
" Gladys W dietary aide Duke Univ & Hosp rBx 70 Davis NC
" Glenn G & Edna W; mgr non group admn Blue Cross Blue Shield h227 N Hoover Rd
" Grace retd h3302½ Chapel Hill Rd
" Gracie stylist Larry's Hair Styling
" Grady D Rev & Dorothy H; pastor New Union Bapt Ch rRaliegh NC
" Gray studt h1002 Arnette Av
" Grocery (Tom Davis) 114 W Enterprise St
" Gwendolyn B visiting lecturer N C Central Univ rChapel Hill N C
" Harold R & Marva L; v-pres-agcy dir N C Mut Life Ins h5220 Peppercorn St
" Harriett W Mrs nurse Durham Internal Medicine Assn r1013 Donphil Rd
" Harrison & Flora Mae; pntr Collier Constn h2602 Ashe St
" Harvey & Swindell; retd h2616 Erwin Rd Apts 153 155
" Harvey refuse collr City Of Durham
" Hattie h4216 Garrett Rd Apt C4
" Haywood slsmn Rogers & Robbins Realty Group
" Haywood B electn Modern Elec rRaleigh NC
" Haywood L Mrs h5021 Biscayne Rd
" Haywood M & Jeannette B; retd h1402 Norton St
" Haywood M Jr & Rebecca; r & ry wkr h102 Emerald Cir
" Hazel E Mrs retd h2709 Princeton Dr
" Hazel G sec to dean of studts N C Central Univ rPO Bx 15352
" Helen clk typ N C Blue Cross-Blue Shield h114a E Enterprise St
" Henry & Mae L; emp L&M h1001 Allen St
" Henry h26h Mc Dougald Terrace Apts
" Henry & Myrtle P; retd h3529 Manford Dr
" Henry emp L&M h911a Clarendon St
" Henry Jr studt r204 E Moline St
" Henry A & Eva B; retd h1212 Gilbert St
" Henry L lab City Of Durham
" Henry W & Mary B; ofc mgr Flav-O-Rich h1834 James St
" Henry W Jr & Ceily M; studt h1705 James St
" Hiram & Lillie P; retd h604 Gattis St
" Howard r112 W Chestnut St
" Howard F Jr & Beth P; hse staff Duke Univ & Hosp h3602 Barcelona Av
" Ian M slsmn R H Davis Co h1304 Seaton Rd Apt T16
" Inez P Mrs prfrdr Durham Herald r2407 Banner St
" Ira W genl mtce mech Duke Univ & Hosp rDavis NC
" Irene F (Wid Wm W) retd h909 Park Av
" Isaac M sls rep Belks Beauty Parlor Sup h2218 Pratt Av Apt 4
" J h311 S La Salle St Apt 42h
" J h1915 Erwin Rd Apt D
" J h1315 Morreene Rd Apt 11g
" J h3600 Tremont Dr Apt G9
" J Michl staff isntr Duke Univ & Hosp r108 W Rockway St
" J W retd h1605 E Main St
" Jackie ofc sec Adult Probation & Parole Ofc r221 Chapel Town Apts
" Jackie r410 E Pilot St Apt C6

BEVERLY'S GREENHOUSE
SPECIALIZING IN CACTI AND SUCCULENTS
3008 Redwood Rd. (27704)
682-7725

GERALD JONES ALUMINUM PRODUCTS, INC.
ALCOA HOUSE SIDING — WINDOWS — DOORS
FHA FINANCING — 5 YEAR TERMS AVAILABLE
ALCOA SIDING
900 N. Mangum St.
P.O. Box 222 (27702)
Tel. 682-5324

Key Homes of Durham, Inc.
Parkwood Developers
Parkwood Village Builders
13 Seaton Rd., Durham, N.C. (27713) (919) 544-1702
Dick Sauer 544-1453
Earl Mosher 544-3343

HOLT SPORTING GOODS INC.
SPECIALISTS IN ALL SPORTS
NATIONALLY ADVERTISED BRANDS
OF QUALITY EQUIPMENT
SOUTH SQUARE MALL (27707)
TEL. 493-3402

THE AMERICAN ARTHRITIS ASSOCIATION, INC.
Phone: (919) 942-8658
P.O. Box 666, Chapel Hill, N.C. 27514

DAVIS
" Jackie emp Young World Day Nursery & Kindergarten
" Jacqueline serv aide Duke Univ & Hosp r823 Shay Dr
" Jacqueline tech White Optical Labys rRt 1 Bx 393
" James & Melinda h608 Hardee St Apt C6
" James Seeman Printery rRt 6 Bx 475 Greensboro NC
" James A & Mary L; mail hndlr PO h631 Rippling Stream Rd
" James E h519 E Main St Apt 606
" James E & Margt R (Davis & Loehr) h7 Beverly Dr
" James F pres Wallace's Auto Elec Garage rOrange County
" James F & Mary H (Wallace Tire & Brake Center) rRt 4 Hillsborough NC
" James H h1304 Seaton Rd Apt T26
" James H Jr agt New York Life Ins Co rChapel Hill NC
" James I lab S Swartz & Sons r402a Canal St
" James L Jr & Malinda J; bund-flexo Mead Containers r1023 Davinci St
" James M & Doris M; insp Lawrence Glass h4900 Fox Hunt St
" James M & Mildred M; retd h3310 Duke La
" James N phys Neurology Research Laby
" James N & Frances C; asst prof Duke Univ & Hosp h3509 Suffolk St
" James P & Evelyn R (Davis Bakery) h802 Parker St
" James P & Sheri E; emp Davis Bakery h2109 Lafayette St
" James P Jr & Elaine R; baker Davis Bakery h2306 Prince St
" James P III h1803b W Lakewood Av
" James R & Serena S; roofing hlpr Budd-Piper Roofing h912 South St
" James W & Flora R; mtcemn County Genl Hosp h5009 Kendridge Dr
" James W & Barbara A; auxiliary enterprise dir N C Central Univ h318 Rippling Stream Rd
" Janette V med transcriptionist Duke Univ & Hosp rBurlington NC
" Janice recpt Hudson Realty
" Jasper & Juanita; lab Duke Univ & Hosp h1102 Fairview St
" Jean studt r1603 Delaware Av
" Jefferson U & Suzanne M h12c Carriage House Apts
" Jeffrey P hse staff Duke Univ & Hosp r3824 Lyckan Pkwy
" Jenny M Mrs h1312 N Alston Av
" Jerome driver Ward Furn r1126 Hoover Rd Apt 47
" Jerry sls assoc Realty One Of Durham r2125 Edwin Av
" Jessie C & Vera R; retd h2105 Strebor Rd
" Jim mgr Institute For Parapsychology r1229 Bramble Dr
" Joanna studt h1512 Wabash St Apt A2d
" Joe S & Glenda C; agt Prudential h607 Seven Oaks Rd

DAVIS JOE S & ASSOCIATES REALTY
Joe S Davis President, Sales, Property Management, Consulting, Where Are You How Do You Know You're Getting There Call Us For Straight Answers On Real Estate Sales, 113 Orange St, PO Box 2127 (27702), Tel 688-2428 (See Index To Advertisers)

" John & Ethel S h1208 Drew St
" John h2907 Chapel Hill Rd
" John A & Alice H; retd h2125 Summit St
" John E & Willia L; opr L&M h4408 Denfield St
" John H r316 N Elizabeth St
" John W cook Palms Restr h112 W Chestnut St
" John W & Nancy A; supvr Genl Elec h2910 Independence St
" John W sr clinic asst Duke Univ & Hosp r715 Bernice St
" John W Jr driver Smith Transfer h bx 143 Lee Rd Rt 6
" Jonathan Q research tech Duke Univ & Hosp r5116 Tudor Pl
" Joseph & Aliene; emp Durham County Hosp h707 Iredell St
" Joseph mtcemn Washington Duke-Best Western
" Joseph K Jr studt r114a E Enterprise St
" Josephine B Mrs retd h55f Mc Dougald Terrace Apts
" Josephine D Mrs center dir tchr Operation Breakthrough r410 E Pilot St Pat E3
" Joyce rC8 Brogden Court Apts
" Joyce A h1315 Morreene Rd Apt 9s
" Joyce H sec Duke Univ & Hosp r162 Barnard Av
" Judy h30f Few Gardens
" Julia C (Wid Thos B) retd h703 W Markham Av
" Julia M dir Neal Jr Hi Sch r4108 Baker St
" Julia W emp Duke Univ & Hosp r4108 Baker St

DAVIS
" Julius Jr & Ruth M; carrier PO h1828 Alston Avenue Rd
" Junius M mach L&M h1007 Gurley St
" K L & Anita (Davis Waterproofing) h1155 Delano St
" Karen tchr Parkwood Day Care r4821 Revere Rd
" Kath L r1012 9th St
" Kathleen B pca Duke Univ & Hosp rBx 60 Davis NC
" Kathryn F Mrs plant wkr Flav-O-Rich r1200 Moreland St
" Kathy tchr First Presby Ch Day Care Cntr r1811 Euclid Rd
" Ken h2723 Stuart Dr
" Kenneth & Lydia; studt h311 S La Salle St Apt 1j
" Kenneth O studt r4408 Denfield St
" Kievinia tchrs asst Pearsontown Elem Sch
" L h700 Morreene Rd Apt E9
" L Eug & Bobbie B; driver Ryder Truck Lines h2705 Ellis Rd
" L H Mrs h1811 Forest Rd
" Lady L sec Duke Univ & Hosp h219 S Alston Av
" Lamont r410 E Pilot St Apt C6
" Lavina retd h305b Burnette St
" Lawrence & Robin h2011 Bedford St Apt 3
" Lawrence L & Mary T; advanced patient care asst Duke Univ & Hosp h707 Bernice St
" Lennie studt r1609 Merrick St
" Leola H Mrs ofc sec Mc Cullers Mtce h2214a Shoreham St
" Leonard A controller Operation Breakthrough r2311 Wintergreen St
" Leonard E & Anna C; retd h1018 Red Oak Av
" Leonard P & Luellen; slsmn Elkins Mtr rRt 4 Bx 381a Hillsborough NC
" Leothia ofc sec Scarborough Nursery Sch r2712 Owens St
" Leroy h901 Chalk Level Rd Apt P11
" Lether h2601 Acadia St
" Lilipiana h30e Mc Dougald Terrace Apts
" Lin studt r1603 Delaware Av
" Linda G h809 Lancaster St
" Linda G sec Duke Univ & Hosp r808 Onslow St Apt 6
" Linda R Mrs clk Central Caro Bk & Tr rBx 150 Lee Rd Rt 6
" Linwood L Jr & Betty; mech Alexander Mtr h2900 Independence St
" Lloyd & Thelma; retd h1010b Alma St
" & Loehr (James E Davis Walter J Loehr) phys 1200 Broad St Rm 203
" Lois B psychiatric aide Duke Univ & Hosp rAsheville NC
" Lois L staff instr Duke Univ & Hosp r1617 Old Oxford Rd
" Lois L acctg clk Duke Univ & Hosp r826½ Midland Ter
" Lorene hlpr Salvation Army Thrift Store rE Main St
" Loretta G lpn Duke Univ & Hosp rDavis NC
" Louis C & Peggy B; prntr opr Mead Containers rBx 119 Castalia NC
" Louise retd h1019 Sherwood Dr Apt F
" Louise h46d Mc Dougald Terrace Apts
" Louise Mrs driver Operation Breakthrough h428 Walton St
" Louise C hsekpg asst N C Central Univ r46 Wabash Av Apt D
" Louise K Mrs maid Hope Valley h2109 Alston Avenue Rd
" Lucille Mrs h826½ Midland Ter
" Lucy T faculty Duke Univ & Hosp rChapel Hill NC
" Luellen D nurse Duke Univ & Hosp rRt 4 Bx 381a Hillsborough C
" Lyda S Mrs retd h1407 Acadia St
" Lydia Mrs retd h912½ N Guthrie Av
" Lynwood & Harriet; driver Epes Transport Sys rBlackstone VA
" M Clifton & Vera K; retd h1718 E Geer St
" Mabel C (Wid Henry C) retd h503 Dunbar St
" Mafie E Mrs (Eno Beauty Shop) r2610 Fairlowns Rd
" Malinda h1023 Da Vinci St
" Marcella recpt Nicholas Alexander Hair Graphics r1309 Tralea Dr
" Margt h2800 Croasdaile Rd Apt O7
" Maria A studt r1714 Alston Avenue Rd
" Marilyn M account clk City Of Durham
" Marjory H Mrs clk N C Mut Life Ins r1204 S Alston Av
" Mark & Florine C; dir serv stores Central Caro Farmers r2625 Umstead Rd
" Marsha h1420 Wyldewood Rd Apt D2
" Martha P food serv cook N C Central Univ h823 Shay Dr
" Martha S Mrs h816 Glenco Rd

Durham Typewriter Sales
SALES — SERVICE — RENTALS
2697 CHAPEL HILL BLVD. 27707
(919) 489-5481

RESIDENTIAL REAL ESTATE
FARMS AND ACREAGE
3105 Guess Rd. (27705)
Crabtree ASSOCIATES
BUILDERS • REALTORS • MLS
GENERAL CONTRACTORS
RESIDENTIAL AND COMMERCIAL
Tel. 471-444

FARTHING FABRICARE
JOHNSON-FORRESTER Inc. 800 N. Mangum 682-5426
UNIFORM RENTAL — LINEN SUPPLY — INDUSTRIAL LAUNDRY
DRY CLEANING — COLLEGE LINEN RENTAL
International Fabricare Institute
2514 University Dr. 489-3513

DAVIS
Marva L Mrs teller wk leader Wachovia Bk & Tr r5220 Peppercorn St
Mary h3301 Shannon Manor Apt 12b
Mary teller Northwestern Bk h1013 N Hyde Park Av
Mary E retd h3406 Mordecai St Apt G
Mary F data tech Duke Univ & Hosp r3301 Shannon Rd
Mary L med supply asmblr Duke Univ & Hosp r707 Bernice St
Mary L r1119 Fiske St
Mary M prsr Duke Univ & Hosp h316 N Elizabeth St
Mary M lpn Duke Univ & Hosp r2301 Chautauqua St
Mattie D Mrs retd h2609 Ashe St
Maxie D & Madge L; retd h401 Canal St
Melba J r626 Old Oxford Hwy
Meredith A Mrs sr accts payable clk Duke Univ & Hosp h2717 Broad St
Michl asst mgr Butler Shoes r514 Burlington Av
Michl R jocca winter crew person City Of Durham
Michl W & Becky; supvr Genl Tel h1717 Grady Dr
Mildred h1305 W Leon St Apt E
Mildred C Mrs hsekpr Duke Univ & Hosp h1017 Merrick St Apt A
Molly Seeman Printery rGreensboro NC
Monty with Chandler Rlty
Monty C tchr Sou Hi Sch r6106 Canter Ridge Ct
Nathan elec insp County Dept Of Planning & Zoning Insp rKnob Hill Rd
Nathl M emp RTI r1106 W Proctor St
Nellie emp Mac Phearson Hosp h413a N Guthrie Av
Nettie G (Wid Julius D) retd h509 Martha St
Nina J stat clk Duke Univ & Hosp h4c Mc Dougald Terrace Apts
Nina M retd r2525 Banner St
Noah E & Oneida P; fire capt City Of Durham h1603 Liberty St
Norma Mrs dir Wonderlane Kindergarten
Norman emp Wilhaven Country Club r324b Clark St
Norman emp L A Downey & Son r1109 Willard St
Norman Mrs h401 Ottawa Av
Norman W & Ann M; glazier Pritchard Paint & Glass rRt 6 Bx 536
Obie C & Rebecca; aud State Dept Rev rBx 174 Hillsborough NC
Ollie S W supvr Flav-O-Rich rRt 1 Murphy School Rd
Onnie E & Daisy H; glazier Pritchard Paint & Glass h1108 Liberty St
Osborne C & Daisy S; driver Blythe Constn h329 E Enterprise St
Osie M (Wid Ben) r329 E Enterprise St
Pat h414 Pleasant Dr
Patricia A tchr Rogers-Herr Jr Hi Sch r1714 Alston Avenue Rd
Patricia E data terminal opr Duke Univ & Hosp r1408 Duke University Rd Apt C
Patricia H sec Duke Univ & Hosp r304 Crestview
Paul D consultant W M Piatt & Co h2218 W Club Blvd
Pearl r3119 Colclough Av
Peggy h2625 Harvard Av
Peggy studt r703 Newsom Av
Polly H h408 E Geer St
Pricie faculty Duke Univ & Hosp h3017 Weymouth St Apt 101
R Douglas sls mgr Crabtree Assoc h1315 Morreene Rd Apt 26c
R H Co (Richd H Davis) materials handling equip 947b S Miami Blvd
R L asst mgr Am Tob
Rachel L lpn Duke Univ & Hosp r1008 Forge Rd Rt 3
Ralph T emp Duke Univ & Hosp r803 Grant St Apt 1
Randy h bx16 Hamlin Rd Rt 5
" Raymond B & Linda F; reprmn Howard's Uphol h1610 Holloway St
" Raymond H & Ernestine B; plant opr City Of Durham h541 Martha St
" Raymond L & Eva; dietary wkr Meth Retirement Homes h1603 Delaware Av
" Reuben W Jr clk Duke Univ & Hosp r2505 Banner St
" Rex slsmn Harris Inc r4012 Rogers Rd

DAVIS
" Richd h1314 Wyldewood Rd Apt B2
" Richard C prod librn Duke Univ & Hosp rBx 5949 Duke Sta
" Richd D real est slsmn Southland Assocs r2625 Umstead Rd
" Richd H (R H Davis Co) r807 W Trinity Duke Towers Apts
" Richd T Rev & Barbara G; pastor Park View Bapt Ch h703 Newsom Av
" Rita G travel consultant World Travel Agcy h2006c Jersey Av
" Robbin T & Virginia M; retd h1704 Hamlin St
" Robt h1611 Duke University Rd Apt 12b
" Robt h25 Manor Ct
" Robt Seeman Printery rRt 6 Bx 475 Greensboro NC
" Robt A & Pamela K; emp Burroughs-Wellcome h8 Howe Cir
" Robt E r324b Clark St
" Robt H & Aurelia C; retd h405 Hardee St
" Robt L & Virginia E; carp h911a Hopkins St
" Robt L emp Overnite r2705 Ellis Rd
" Robt M & Brenda B; instrl reprmn Genl Tel h2915 Wedgedale Dr
" Robt N med equip splst N C Mem Hosp r430 Green St
" Robin & Jane h2330 Hilton Av Apt 9
" Robin A public safety ofcr Duke Univ & Hosp r2011 Bedford St Apt 3
" Robin R instructional staff Duke Univ & Hosp r1311 North St
" Rodney prod mgr Winn-Dixie
" Roell h402 N Queen St
" Ron W assoc Duke Univ & Hosp rChapel Hill NC
" Ronald C & Paula (Caro Body Shop) h309 Cherry Grove St
" Ronald W emp Genl Tel r72 Dudley Cir
" Rone D courier County Bd Of Educ r2718 Ashe St
" Ronna r1315 Morreene Rd Apt 13f
" Rosa M Mrs (Davis Day Care Nursery) h2407 Green St
" Roy E & Daisey (Roy's Body Shop) h1601 Amberly Dr
" Ruben W mtr equip opr City Of Durham
" Ruth C Mrs retd h201 Broadway St Apt 1
" Ruth E Mrs retd h2521 Cascadilla St
" Ruth F clinic recpt Duke Univ & Hosp r1828 S Alston Av
" S Diane file clk CCB h1811 Euclid Rd
" Sallie T lpn Duke Univ & Hosp r2913 Nellowood St
" Saml h519 E Main St Apt 716
" Sandra B emp Duke Univ & Hosp h119a Cornwallis Rd
" Sandra S clk Genl Tel r2700 Glover Rd
" Sandy asst prof N C Central Univ rChapel Hill NC
" Selena W (Wid Britt) retd r315 Wildwood Dr
" Sharon L ofc sec Genl Tel r2901 Broad St
" Sherman L slsmn Flav-O-Rich rChapel Hill NC
" Stanley N & Joyce L; mgr Piedmont Gas Serv rWindy Hill Rd Rt 4
" Stephanie T Mrs clk D P Co r6326 Garrett Rd
" Steph h3231 Shannon Manor Apt 29d
" Steph V emp City Of Durham
" Steve dir King College
" Steven A & Anne G; sls mgr Durham Cablevision h2906 Omah St
" Steven V emp City Pub Safety Sta 5
" Sue h2519 S Roxboro St Apt 28
" Sybil S sec Duke Univ & Hosp r5619 Falkirk Dr
" T Mike & Andra D; eng I B M h5339 Revere Rd
" T V h3022 Colonial Apts Apt 12a
" Taylor A & Myrtice C hC8 Brogden Court Apts
" Ted K mgr Winn-Dixie h3031 Weymouth St Apt 103
" Thelma M Mrs r2013 Sunset Av
" Thelma R Mrs plant sten clk Pub Serv r3515 Wake Forest Hwy
" Thos (Davis Gro) h1204 S Alston Av
" Thos & Louise T h1609 Evergreen St
" Thos C III & Alice G; chaplain Duke Univ & Hosp h2003 Ward St
" Thos E Rev & Mary Y; pastor Free Will Bapt Ch (Eastwood Chapel) rSo Hl Dr Box 11081
" Thos H & Alda M; emp Am Tob h715 Bernice St
" Thos M & Rufus L; tchr Hillside Hi Sch h1626 Alston Avenue Rd
" Thos M & Shirley C; mgr Bargain Furn h2008 Sunset Av
" Thos M Jr & Meredith A; sr acctg clk Duke Univ & Hosp h2717 Broad St
" Thos W h1028a Kent St

CARWELD
CAROLINA WELDING SUPPLIES INC.
DURHAM 2503 E. PETTIGREW ST. (27703) TEL. (919) 596-2959
BRANCHES
RALEIGH 715-803 N. WEST ST. (27603) TEL. (919) 833-4645
GREENSBORO 119 LONGALE ST. (27409) TEL. (919) 294-4000

Jones Brothers Furniture of Raleigh Inc.
FINE FURNITURE
SAVINGS to 60%
6901 Glenwood Avenue, Raleigh, N.C. (27612), Raleigh-Durham Hwy., U.S. Hwy. 70 West Phone (919) 787-1513

CENTRAL CAROLINA FARMERS Inc.
FARM and HOME SUPPLIES — FEED, SEED, FERTILIZERS
CHEMICALS — HOTPOINT APPLIANCES
801 Gilbert St., P.O. Box 1452 (27702) Phone 682-6141
CCF ®
Our Product Brand

ADIA PARTIME TEMPORARY SERVICES
CLERICAL - INDUSTRIAL - TECHNICAL
TERRI BECK - JUDI SEAGROVES
703 First Federal Bldg. Durham, N.C. (919) 682-0356
Chapel Hill, N.C. (919) 967-7969

RANDY'S AUTO SALES
RANDY NORRIS — Owner
Cheap Dependable Used Cars - We Finance Our Own
3327 Wake Forest Highway (27703)
PHONE 596-6547

DAVIS
" Tommy & Shelia; studt h3116 Nantuckett Av
" Tony D & Alice W; hsekpg asst N C Central Univ h642 Troy St
" Troy R & Norma; emp FAA h4821 Revere Rd
" Twila emp Avis Rent-A-Car r1911 Haverford St
" V h311 S La Salle St Apt 11i
" V h2732 Middleton St Apt 1b
" Vadora R med program processor Duke Univ & Hosp r410 Pilot St Apt C6
" Velma W (Wid James H) retd h1408 Dollar Av
" Vera Rhew med sup supvr Duke Univ & Hosp r2105 Strebor Rd
" Vergie retd h314 Elliott St
" Vernon emp City Of Chapel Hill h2209 Fitzgerald Av
" Vicki h318 Edward St
" Vickie studt r1155 Delano St
" Virgie J Mrs retd h1213 Rosewood St
" Virginia h518 Hardee St Apt 6
" Virginia h911a N Guthrie Av
" Virginia Mrs r923 E Main St
" Virginia Mrs cafeteria wkr Northern Hi Sch r420 Valley Dr
" Virginia H retd h702 Grant St
" W Leyburn & Julia K; retd h3204 Dixon Rd
" W W III h311 S La Salle St Apt 15l
" Wade O & Mary R; retd h2313 Sprunt Av
" Wallace lndry wkr Duke Univ & Hosp h2528 Bluefield St
" Walter h2201 Morehead Av Apt 17
" Walter D retd h306 Dowd St
" Walter E h bx110 Hamlin Rd Rt 5
" Walter E asst prof Duke Univ & Hosp h3815 St Mark's Rd
" Walter R & Jean; used car mgr Carpenter's Inc r904 W Durham Rd Cary NC
" Wanda S studt r1017 Merrick St Apt A
" Warnetta h50a Mc Dougald Terrace Apts
" Watch Shop (Charlie T Davis) reprs 106 Morris St
" Watson & Gene; retd h115 Omega Rd
" Wilbur P Jr & Jean D (Penguin Club) h2419 Farthing St
" Willard & Gladys; mech Kenan Oil r2740 Atlantic St
" Wm & Minnie; street dept City Of Durham h1401a Hamlin St
" Wm C & Hazel G; med technologist N C Mem Hosp h625 Red Carriage Av
" Wm E & Sylvia C; x-ray tech N C Mem Hosp h3010 Cedarwood Dr
" Wm H & Mary Eliz N; mach opr Am Tob h912 Liberty St
" Wm H & Sandy L; controller Sears h1014 Wyldewood Rd
" Wm L & Margt H; emp Griffin & Davis hB2 Mutual Dr
" Wm M & Wilimere M; retd h1501 S Roxboro St
" Willie h1835 Cheek Rd Apt 14d
" Willie h1103b Hamlin St
" Willie Jr studt r408 E Geer St
" Willie Jr & Ruth F; jan Home Security Life Ins h1513 South St
" Willie L traffic pntr City Of Durham
" Willie L & Blanche; trans & utilities City Of Durham h909 Cox Av
" Willie L & Rosine G h3817 Dearborn Dr Apt 2
" Willie M r701 Grant St
" Yvvone h309 Dowd St
" Zella M h605 E Umstead St Apt 3
Davis-Gebhard Gary B emp Duke Univ & Hosp rChapel Hill NC
"-Gebhard T S med sec Duke Univ & Hosp rChapel Hill NC
Davison Jeffrey B cook Ivory Rm r1025 Gloria Av
Daw Edw A & Mary A; asst business mgr Duke Univ & Hosp h2205 Marlowe Dr
" Evelyn ofc sec Smith Furn r450 Holder Rd
Dawes F h632 S La Salle St Apt 4e
Dawkins D h2752 Middleton St Apt 24e
" Gladys (Wid Elbert) emp Scarboroug Nursery h1511 S Alston Av
" James h1512 Fayetteville St
" James C & Kathryn; driver Epes Transport Sys rBurlington NC
" Lessie M agt Nationwide Ins h922 Clarendon St
" Mallie D Mrs (Mollie's Beauty Salon) h5b Mc Dougald Terrace Apts
Daws J h1315 Morreene Rd Apt 4j

DAWSON
Dawson Alan slsmn Music Serv rW Lynch St
" Alvin R studt r610 Hoyle St
" Arlene studt r2219 Fitzgerald Av
" B emp Burroughs Wellcome h1129 Merrick St Apt 7
" Benard cook Sambo's Restr r901 Chalk Level Rd Apt Y9
" Caleb & Marcy h3019 E Weaver St Apt 16
" Carol bindery coordinator Blue Cross & Blue Shield
" Carrie h514b Martha St
" Charlotte studt r2603 Owen St
" Deborah M nurse Duke Hosp h2816 W Main St
" Diane S Mrs nurse N C Mem Hosp h1207 Spruce St
" Elfred studt h3020 E Weaver St Apt 16
" Gulf Service (Harvey D Dawson) 1101 University Dr
" Harvey D (Dawson Gulf Serv) r312 Wayne Cir
" Howard h410 E Pilot St Apt D3
" Irving T & Josephine J; mach opr Am Tob h4508 Angier Av
" Janice E ofc sec Dr Robt E Dawson r817 Lawson St
" Jeffrey R & Linda I; asst prof Duke Univ & Hosp h902 Clarion Dr
" Jimmy S slsmn Uzzle Mtr rRt 1 Bx 309 Hillsborough N C
" Joe J emp Durham Housing Authority h2824 W Main St
" John L & Ruby C; san dept City h2419 Dearborn Dr
" John W instructional staff Duke Univ & Hosp r5112 Stephens La
" Julia D research aide Duke Univ & Hosp r817 Lawson St
" Junious E & Teresa P; lab Caro Block h610 Hoyle St
" K h624 S La Salle St Apt 5f
" K Vanessa tchr aide First Presby Ch Day Care Center r2419 Dearborn Dr
" Kipchoge r806 S Plum St
" L S h311 S La Salle St Apt 7d
" Levi h1014d Rosedale Av
" Linda h2024 Walnut St
" M emp Grey Culberth Jr High Sch h806 S Plum St
" M G retd h606 Dunbar St
" Magie Mrs retd h906a Drew St
" Marvin H & Cath O; retd h2330 Huron Cir
" Mary A Mrs agt Life Ins Co Of Va
" Mary H librn Duke Univ & Hosp h880 Louise Cir Apt I
" Mary M clerical wkr Sperry Electro Components h2130 Sunset Av
" Myrtle S r424b Sowell St
" Norman & Audrey E; emp IBM h2603 Owen St
" Ola M tchrs aide Mt Vernon Day Care Center r708 S Roxboro St
" Ossana Y studt r2419 Dearborn Dr
" Otis C & Ella A; real est 4125 Chapel Hill Blvd h bx444 Old Oxford Hwy
" Pete mgr Roscoe-Griffin Shoe rRaliegh NC
" Rafael & Linda; emp L & M h1209 Washington St
" Richd T slsmn Roscoe-Griffin h2501 Lindmont Av
" Robt E & Julia D; phys 512 Simmons St h817 Lawson St
" Robt E admn coord Duke Univ & Hosp r2200 Elder St Apt F9
" Robt E asst prof Duke Univ & Hosp r512 Simmons St
" Robin M studt r1505 N Duke St
" Virginia Mrs retd h3310 Mordecai St Apt A
Day See Also Daye
" Allie & Cath V h2328 Alston Avenue Rd
" Bernard stock clk City Of Durham
" Bernard A & Dorothy W; traffic engr City h1109 N Elizabeth St
" Betty J Mrs asst sec Home Savings & Loan rRt 2 Bx 118 Bywood Dr
" Brenda S emp Pizza Hut r700 E Maynard Av
" Charles A & Clarise C; tire alignment Montgomery & Aldridge h1008 North St
" Charles T & Sandra J; mach opr L&M h228 W Trinity Av
" Charlie A & Clarice D; tire alignment Montgomery & Aldridge h812 Chalmers St
" Cynthia T recpt Genl Tel h1711 Cheek Rd
" Deborah J studt r1603 Greenleaf St
" Dorothy h808½ Holloway St
" Ecephus h405 Ottawa Av
" Eug D Jr prof Duke Univ & Hosp h2727 Mc Dowell Rd
" Eva L group claims inspection clk N C Mut Life Ins r708 Arnette St

LONG'S FLORIST
Flowers
Cut Flowers
Plants,
Funeral
Designs
Dial
682-3866
Nights 596-5623
1201 N.
Roxboro St.
(27701)

JANICE'S CROSS STITCH PATCH
COUNTED CROSS STITCH — NEEDLEPOINT — CREWEL
2812 GUESS RD. (27705)
TEL. 471-412

Belk Leggett
Durham's Largest Department Store
FREE PARKING
South Square Mall, Chapel Hill Blvd. 493-3411

AY
Hazel W (Wid Edw) r200 W Markham Av
Jackey W instrument mn City Of Durham
James A & Priscilla L; prod mgr A&P h317 Teel St
James E hsekpr Duke Univ & Hosp r1810 Washington St
Janie F studt h207 W Enterprise St
Jerry L utility mn State Dept Trans & Hwys rRt 1
John C h101 W Lavender Av
John T (D & B Mkt) r2634 Ardsley Dr
Josephine I (Wid Alf) retd h4010 Fayetteville St
K & Carol; parts dept Carpenter's Inc r2201 Morehead Av
Linda G emp Hardee's r700 E Maynard Av
Lorenzo W & Ruth C; retd h2416 Farthing St
M studt h1911 Erwin Rd Apt C
Margt G acctg asst Genl Tel rRt 2 Bx 49 Rougemont NC
Margie L Mrs admitting ofcr Durham County Hosp h2016 Woodrow St
Mary F h214a W Geer St
Mary S clk D & B Mkt r2634 Ardsley Dr
Mike h118 N Blacknall St
Nora R (Wid Louis) retd h102 E Club Blvd
Of Pentecostal Holiness Church Rev A L Smith Pastor 1314 Morven Pl
Otha & Cora P; hsekpr Duke Univ & Hosp h2511 Kirby St
Ozzie Thos r228 W Trinity Av
Pat Co (Roy W Day) auto parts 310 Rigsbee Av
Paullette emp Rose's
Priscilla L Mrs clk Weaver Clns r317 Teel St
Raymond B & Patricia L; emp City Of Durham h3516 Esther Dr
Robt automotive mech City Of Durham
Robt C & Bettie R; loom cln Burl Indus h1113 Berkeley St
Robt M emp Genl Tel r1404 Calvin St
Roy W & Jean C (Pat Day Co) h1603 Greenleaf St
Sandra T recpt County Dept Social Servs r228 W Trinity Av
Shirley W research tech Duke Univ & Hosp r2727 Mc Dowell St
Thos J & Nola h621 Mimosa St
Tina J asst mgr Hardee's Restr h700 E Maynard Av
Vicki mgr Creative Hair Design
Willie L & Grace; hlpr Elkins Mtr r2009 Matiline Av
Ival Singh h3022 Colonial Apts Apt 42a
Lyc B B h21b Mc Dougald Terrace Apts
Lye See Also Day
" Abraham D aud N C Mut Life Ins rRt 2 Bx 74-C Oxford N C
" Al S & Brenda R; driver Fisher & Bros h802 Lorain Av
" Annie J laby tech Duke Univ & Hosp h918 Da Vinci St
" Annie R Mrs h3021 Angier Av
" Arth C supplymn Genl Tel r1315 Morreene Rd Apt 27d
" Augusta h1017 Drew St
" Brodie & Mollie; retd h519 E Main St Apt 406
" Calvin C & Doris J; carp Herndon Bldg h913 Belvin Av
" Cath retd r1208 Avery St
" Cora r727 Hopkins St
" Cornelia h2f Few Gardens
" Coy L & Annie R; emp Johns Manville h42 Hoover Road Apartments
" Curtis E mach opr Burl Indus r1210 Sedgefield St
" Donald pipe layer City Of Durham
" Donald D & Gladys Y; analyst Genl Tel h4717 High Meadow Rd
" Doris S emp Pleasants Hdw h2550 Alston Avenue Rd
" Douglas h1407 Lincoln St
" h1323 Ivy St
" Edgar R & Ella M; retd h3603 Dearborn Dr
" Ellen D staff nurse Duke Univ & Hosp rRt 3 Bx 1 Massey Chapel Rd
" Evira studt r612 Belvin Av
" Ewin J pntr City Schs rRt 1 Rougemont NC
" Fances h1215b Rosedale Av
" Fances retd h1315 Morreene Rd Apt 27d
" Fances C r1003 Maxwell Av
" Frank P lab Borden Brick & Tile r303 Walton St
" G M Mrs h2421 Vesson Av Apt A
" Garzetta G r1003 Maxwell Av
" Georgia P Mrs waitress Meth Retirement Homes h811 Berwyn Av

DAYE
" Gladys acctg Genl Tel h4708 High Meadow Rd
" Gladys & Fannie Mae; opr L & M h1462 Maplewood Dr
" Gloria h41f Mc Dougald Terrace Apts
" Harold L hsekpr Duke Univ & Hosp rRt 3 Bx 1
" Harriet B data terminal opr Duke Univ & Hosp hD1 Mutual Dr
" Howard & Nona; retd h811 Center St Rt 4
" Howard A hsekpr Duke Univ & Hosp rRt 2 Bx 244 Hillsborough NC
" Inez H hsekpr Duke Univ & Hosp rRt 1 Bx 273c Timberlake NC
" Jackie h530 Hardee St Apt C8
" James Jr retd h424 Sowell St
" James W & Helen M; security guard Vanguard Security Serv h417 Sowell St
" Janet D Mrs pleater Durham Drapery h1121 Merrick St Apt F
" Jennie F lpn Duke Univ & Hosp r4110 Baker St
" John & Annie; emp Am Tob h2907 Sprucewood Dr
" John T & Jane M; genl cln Dino's h918 Onslow St
" Josea & Ann h1611 Duke University Rd Apt 4d
" Joseph P & Roxanna W; tob wkr Am Suppliers r918 Onslow St
" Julia C h103 E Chestnut St
" Katie D h215 Lyon St
" Laurence W Jr & Louise H; mach opr Colonial Whse h612 Belvin Av
" Leroy & Aszlee B; production opr Coca-Cola h1003 Maxwell Av
" Lessie J med tech Duke Univ & Hosp r2909 Wadesworth Av
" Linda R med tech Duke Univ & Hosp r3609 Four Seasons Dr
" Linnes E Jr lab City Of Durham
" Linwood A & Bernice M; driver South Chem h812 Railroad St
" Lucious sr food serv aide Duke Univ & Hosp rPO Bx 28 Hillsborough NC
" Mary F h219½ W Trinity Av
" Mary L lpn Duke Univ & Hosp r521 Roosevelt St
" Mary M unit serv aide Duke Univ & Hosp rRt 1 Bx 167 Rougemont NC
" Maynard retd r105 E Piedmont Av
" Norman J & Lessie J; glazier City Schs h2909 Wadsworth Av
" Ollie Jr & Cath; groundskpr Central Caro Bk & Tr r2328 S Aolston Av
" Otis L & Annie H; constn wkr h2202 Cheek Rd
" P K h703a Park Av
" Paul studt r811 Center St Rt 4
" Ray A studt r1003 Maxwell Av
" Rebecca F cytology prep tech Duke Univ & Hosp h2407 Theresa St
" Robt sexton First Presby Ch rRougemont NC
" Robt L & Linda; automative servmn City Of Durham h3005 Forrester St
" Roxanna W lpn Duke Univ & Hosp r918 Onslow St
" Sim mtce lab N C Central Univ r107 Erie St
" Sylina E (Wid Rufus) h314 Todd St
" Syminer recpt Bragtown Health Clinic r314 Todd St
" Thos H & Carol Y; clk PO h1000 Willowdale Dr
" Vinous & Willie M; farming John Umstead Center h4615 West Av Rt 8
" Walter O & Annette; emp Durham Central Lab Union h3041 Forrester St
" Wm A & Nanie; retd h1508 S Roxboro St
" Wm E Rev & Nora M; pastor Peace Bapt Ch h525 Reynolds Av
" Zonnie D janitress Genl Tel h1112b Lancaster St
Daye's Barber Shop 1407 W Knox St
Dayi L L & Esther h1804 Forest Rd
Dayton Margt T Mrs music tchr h1312 Shepherd St
Daze Frank h508 Hardee St Apt A1
D Berry James slsmn Allied Exterminators
Deak Frankin H emp Genl Tel rSurfside Beach SC
Deal Cedrie hF7 Westover Park Apts
" Ephriam L carp Cole Constn h113 Lyon St
" James A retd r1417 Broad St
" Lloyd D & Willie L; reprmn Appliance & TV Center h1302 N Miami Blvd

GEORGE J. POE INSURANCE AGENCY
One Stop For All Your Insurance and Investment Needs
207 Foster St. (27701)
Office 688-3187
Night 477-5100

DURHAM BUILDERS SUPPLY CO.
BUILDERS' SUPPLIES of All Kinds
•
BUILDERS' HARDWARE
•
BUILDING SPECIALTIES
Customer Parking
105 S. BUCHANAN BLVD. (27701)
Phone 688-1381

CLAUDE M. MAY, Inc.
Painting — Papering — Interior Designing
AMPLE PARKING SPACE
101 W. Main St. (27701) Tel. 682-9348

RILEY PAINT CO. AND WAREHOUSE, Inc.
Merkin, Murphy, Gleem
Authentic Colonial
Williamsburg Colors
Martin Senour
Imperial Wallpaper
and Vinyl Wall Coverings
One Block North of Ball Park
Dial 688-1315 — 732 Washington St. (27701)

THALHIMERS
ONE OF THE SOUTH'S NEWEST AND MOST COMPLETE DEPARTMENT STORES
All Stores Tel. 286-7751
Lakewood Shopping Center
Northgate Shopping Cen

DEAL
" Marie G (Wid James A Jr) nurse Watts Hosp h227 N Briggs Av
" S L emp Big Star
" W Vernon & Evelyn C; slsmn Select Foods h3531 Hamstead Ct
" Wallace V & Patricia B; circulation mgr Durham Herald h511 Parkview Dr
Dealers Supply Co Russell N Barringer Jr Pres 3523 Hillsborough Rd
Dealy D studt r2516 Sevier St
Dean See Also Deans
" Aleene H Mrs sls lady northgate Baldwin's h2002 Taylor St
" Arlene emp Baldwin's rTaylor St
" Beatrice J Mrs h1118 E Geer St
" Brenda h2303 Lednum St Bldg C Apt C
" Bruce A & Lois C; retd h2501 Alpine Rd
" Candy Mrs opr Marchell's Hair Styling rPalameta Apt
" Corinne H Mrs acctg clk Crum & Forster Ins Co's r3407 Ross Rd
" Dan & Ana h102½ Britania Av
" David R atndt Top's Serv Sta r2608 Mansfield Av
" Donald emp Swift Pkg h518b Elmira Av
" Donald C & Ester; emp Royal Mus h410 E Pilot St Apt F8
" Elmeta M (Wid Jesse) retd h1307 Fay St
" Esther W Mrs clk Central Caro Bk & Tr r59h Wabash St
" Gail Mrs tchr Parkwood Day Care Center r145 Radcliffe Cir
" Gayle F Mrs sec Central Caro Bk & Tr r4600 Reigal Wood Rd
" Geo S III bldgs & grounds supvr City Of Durham
" George W & Grace H; slitter opr Mead Containers h3513 Angier Av
" Ida M ofc mgr Coggin Pontiac h2414 Acadia St
" Iley L & Pearl L; retd h1008 Rosehill Av
" James E & Ogar E; retd h219 Forest Wood Dr
" Janie Y retd h1206 Franklin St
" Joseph R & Corinne; formn Nello L Teer Co h3407 Ross Rd
" Joyce P cash City Bd Of Educ h613 Martin St
" Juliete staff nurse Duke Univ & Hosp h3022 Colonial Apts Apt 98b
" June A Mrs teller Central Caro Bk & Tr r1302 Evergreen St
" Karen ofc sec Insulation Specialties r2920 Chapel Rd
" Lila S Mrs stmftr Alliance Co h630 Junction Rd
" Lindsey A Jr hsekpr Duke Univ & Hosp r2201 S Alston Av
" Linsey retd h1101 Hazel St
" Londsey A & Patricia L; mail clk L & M h2201 Alston Avenue Rd
" Lonnie L & June A; agt Caro Ins Agcy h1302 Evergreen St
" Luther W & Edna S; agt Durham Life Ins h3103 Nantuckett Av
" Mamie L h3434 Glasson St Apt H
" Michl L mail clk Wachovia Bk & Tr r1302 Evergreen St
" Michl T & Teresa; pntr Claude M May Inc hFord La Lot 1
" Minnie W (Wid Junie R) retd h2201 W Knox St
" Mitchell emp Kroger r145 Radcliff Cir
" Narvelle h1102a Hamlin St
" O P h220 N Briggs Av
" Otis h1835 Cheek Rd Apt 4b
" Patricia M laby asst Duke Univ & Hosp h717 Da Vinci St
" Patricia T sr clk Genl Tel r2201 S Alston Av
" Paul C Jr & Linda B h1705 Ward St
" R h2752 Middleton St Apt 28g
" Rassie W & Nancy U; head mech State Hwy Comn h26 Hawthorne Dr
" Robert Jr lieutenant Duke Univ & Hosp r4915 West Av
" Robt C r614b W Markham Av
" Robt E & Jean L; laby I B M h4532 Holloman Rd
" Roger mech Lee Air Conditioners rRt 6 Bx 264-H
" Roselle slswn Thalhimer's r923 Alabama Av
" Royston L elec servmn Duke Univ & Hosp h700 Morreene Rd Apt B9
" Rozelle S Mrs retd h923 Alabama Av
" T Paul & Gail E; asst mgr Kroger's h145 Radcliff Cir
" Thersa h1512 Wabash St Apt A2f
" Tony h3022 Colonial Apts Apt 30c
" Tony M emp Kroger Stores r145 Radcliff Cir
" Vivian S asst optom Wm E Beel r3625 Randolph Rd

DEAN
" Wm L & Karin; research assoc Duke Univ & Hosp h1011a Dacian Av
" Wm T & Nellie M; slsmn Brooks Distr h2608 Mansfield Av
Deane Kathryn N studt r110 N Buchanan Blvd
De Angelis J h107 Monterey La
" Richd L & Dale B; emp Burroughs Welcome h108 Carmel La
" Yracema G staff nurse Duke Univ & Hosp r405 Knob Ct Chapel Hill NC
Deans See Also Dean
" Dorothy B Mrs bkpr N C News h210b N Maple St
" Georgiana B Mrs retd h1214 Arnette Av
" Helen G (Wid Francis) cash Center Theatres h506 Spruce St
" Hubert Jr whsemn Univ Lights rRoxboro Rd
" Virginia L counselor Preferred Personnel r506 Spruce St
Dearborn Charles h704b N Buchanan Blvd
Dearing Carolyn ofc sec Smith Barney Harris Upham & Co r2614 Rochelle St
" Donna mgr Things Remembered rCary NC
" Ronnie h2614 Rochelle St
Dearlove J F r1028 Monmouth Av
" Judith E faculty Duke Univ & Hosp r1028 Monmouth Av
Deas Jas h13e Mc Dougald Terrace Apts
" Leamon studt h1835 Cheek Rd Apt 8a
Deason Charles H & Janet R; slsmn Cramer Electronics h908 W Knox St
Deatherston E retd r311 S La Salle St Apt 10j
Deaton Beryl h1505 Duke University Rd Apt 5j
" Garry (The Delicatessen)
" Gary & Marnie h2646 University Dr
" Gerald T serv supvr Genl Tel rRt 4 Bx 356
" Isabelle B Mrs retd h3117 Oxford Dr
" John tchr Neal Jr Hi Sch r1505 Duke University Rd Apt 5j
" Kim B clk Genl Tel rRt 4 Bx 648 Hillsborough NC
" Roy C Jr serv mgr Genl Tel rRt 4 Bx 648 Hillsborough NC
Debarry Ray clk Neighborhood Gro Store h113 Alton St
De Berry Alf emp Pet Luv
" Arth S & Martha D; genl agt Northwestern Mutual Life Ins h3831 Somerset Dr
" Jas emp Am Tob hC2 Cornwallis Ct
" Larry D & Carolyn; emp Durham Linen h605 E Umstead St Apt 12
" Louis studt r416b E Piedmont Av
De Blanc A L right of way agt State Dept Trans & Hwys h116 Hardee St
" Barbara P Mrs ofc sec James E Davis rRt 1 Bx 381
" Steven studt r116 Hardee St
Debnam Nellie T (Wid Genador) retd h723 Carver St
" Willie R retd r4424 Denfield St
Deboe Noah H & Eliz; prntr Durham Herald rMebane NC
De Bose Karen B postal clk N C Central Univ
Debruler Henry L h2800 Croasdaile Rd Apt L3
De Bruyne Anton L & Eliz B; retd h2203 Englewood Av
" Charles h801 Chalice St
Debski Alberta nurse Duke Univ & Hosp r1304 Seaton Rd Apt T4
De Butts Mary studt r600 N Gregson St
De Carlo Eliz nurse Sou Health Care
" M studt h2226 Elba St
Decastrique Craig cost clk Crain & Denbo r700 Morreen Rd Ap
Decedue Charles J & Donna K; assoc U N C h2816 Gretmar D
Deck Evelyn C ofc sec N C Central Univ r604 Lynn Rd
" Tim M emp City Of Durham
Deckard Danny L emp Brame Specialty h2302 Lednum St Apt
" Mary mgr Rings'n Things r2302 Lenum St Apt I
Decker Alex H prin Holt Elem Sch rChapel Hill NC
" Betty Mrs tech Bethesda Elem Sch r5306 Revere Rd
" Clifford E & Betty H; chem R T I h5306 Revere Rd
" Diana studt r122 Argonne Dr
" Donald L & Narda B; research dir Athol Mfg h122 Argonne Dr
" J h311 S La Salle St Apt 51f
" James R & Lucille G; retd h1702 W Knox St
" Joanne staff grad studt Duke Univ & Hosp r10046 Carrigan Dr
" Narda Bald staff nurse Duke Univ & Hosp r122 Argonne Dr

Wm. Muirhead Construction Co. Inc.
COMMERCIAL • INDUSTRIAL • HIGHWAY
General Offices 682-9215
Muirhead Asphalt 682-9219
Constructors Concrete 682-9211
Building Supplies And Shop 682-9214
1435 Camden Av. At N and W R.R. (27704)
P.O. Box 2012 (27702)

REALTOR®
SOUTHLAND ASSOCIATES
212 N. Corcoran St. Durham, N.C. 27701 and Duke St. at Horton Rd. Call 688-8121
Realtors and Insurors
MEMBER NATIONAL ASSOCIATION OF INSURANCE AGENTS

GREY STONE BAPTIST CHURCH
2601 HILLSBOROUGH ROAD (27005) TEL. 286-2281

DECKER
" Peter R & Dorothy; faculty Duke Univ & Hosp h1607 Hermitage Ct
Dedmon Janice waitress Washington-Duke Mtr Inn r2507 S Roxboro St Apt 21
Dedrick Larue D pharm Duke Univ & Hosp r951 Clarion Dr
" Steph C & Larue D; pharm supvr Duke Univ & Hosp h951 Clarion Dr
Deeds John M & Imogene W; counselor Durham Hi Sch h1804 Glendale Av
Deel Andrew P Jr & Cherly S; taper opr Mead Containers r2904 Mansfield Av
Deenston Geo & Martha A; mould mkr Owen Illinois Glass h1005 Colfax St
Deer Jean slswn Prago Guyes
Deering Charles T exec v-pres genl mgr First Of Ga Ins rFalkirk Dr
Dees See Also Deese
" John E & Susan C; prof Duke Univ & Hosp h413 Carolina Cir
" Susan C prof Duke Univ & Hosp r413 Carolina Cir
Deese Carl L & Ruby W; retd h1018½ N Buchanan Blvd
" Charles W & Yvonne J; slsmn Johnson Strowd Ward h625 Starmont Dr
" David S ofc clk Duke Univ & Hosp r625 Starmont Dr
" Holly E A studt r625 Starmont Dr
" Sonja keypunch opr Data Serv
" Wm h2812 Davie Dr
Defoe Gordon R research tech Duke Univ & Hosp r128 E Orange St Hillsborough NC
De Ford Odie H Mrs retd r2720 N Roxboro Rd
De Fraffenreid Jane key punch opr Data Serv
De Frauit David v-kpres The Record Bar
Degrafenreidt Mary retd h1303a Morehead Av
De Graffenriet Reginald h901 Chalk Level Rd Apt B4
De Greffeiedt Geraldine r814 Gerard St
De Greffenriedt Herman & Lucille; emp Fitch Creations h814 Gerard St
De Hart Janet E ofc sec Fieldcrest Bapt Ch r2509 Bullock Dr
' Roger T & Janet; emp Am Tob h2509 Bullock Dr
De Haven Dara studt h1315 Morreene Rd Apt 14i
Dein J studt r2748 Middleton St Apt 14a
Deis Eliz instructional staff Duke Univ & Hosp r203 Watts St
Deitz Nyla C Mrs ofc sec Herndon Refgr h2514 Richwood Rd
De Jarmon Le Marquis & Elva P (Malone Johnson De Jarmon Spaulding) h125 Masondale Av
Michael & Michelle; nurse Duke Hosp h1808 Chapel Hill Rd Apt 7a
Michelle R cash Treasury Drug r125 Masondale Av
Dekker Rob h1315 Morreene Rd Apt 3a
Delahay Floyd V studt h308 Oregon St
Delamar Carl D & Norma H; supvr L & M h707 Watts St
Minnie W (Wid Eldad S) retd h508 S Buchanan Blvd
Delancey Karen h1426 Wyldewood Rd Apt B2
Delaney Denise emp Durham Co Genl Hosp h201 Colony Manor Apartments Bldg 7
S h1007 Green St
Susan nurse NC Mem Hosp h4010 Chapel Hill Rd Apt 1
T h824 Louise Cir
Terry h2928b Chapel Hill Rd
Thos J asst prof Duke Univ & Hosp r1602 Stacy Dr
Wm r209 Hood St
elanne Alan C studt h2007 House Av Apt 26
elany J h107 N Blacknall St
Rebecca R retd r1309 Lancaster St
Lapp Cathy V studt r808 Green St Apt C2
La Torre Carlos & Cristina h2523 Wilson St
Christina phys Family Medicine Cntr r2513 Wilson St
Cristina clinical asst Duke Univ & Hosp r2523 Wilson St
lautch Debra r615 Raynor St Apt C
lbay Madam palmist h808 Briggs Av
lbridge James A III & Linda P; broker J Lee Peeler & Co h1814 Latta Rd
l Castilho Barry L dir of pub safety City Of Durham h2107 Sunset Av
l Castillo Barry L dir City Pub Safety Dept

DELCEG
Delceg Steve & Betty K; paper hanger 2507 Alston Avenue Rd h2507 Alston Avenue Rd
Delchamps Arlen S & Carlotta h1110 Alma St
Del Dorro Lisa M h2213 Elder St Apt 3
Deleon Jesus M & Linda H; artist-designer Leon Studios h5617 Pelham Rd
De Leonarido John (Tri-State News) r4434 Bracada Dr
Delgado Anorie h3231 Shannon Manor Apt 24e
" Ruth H (Wid Theo D) retd h603 Gurley St
Delicatessen The (Gary Deaton) 3930 Chapel Hill Blvd
Delionbach John P & Margt F (Delionbach Septic Tank Serv) h2714 E Geer St
" Richd N & Louise; mgr Y & J Furn r2522 Ferrell Rd
" Septic Tank Service (John P Delionbach) 2714 E Geer St
" Tommie M bldg insp City Of Durham
Delionback Blanche E Mrs tchr aide Glenn Elem Sch r2528 Ferrell Rd
Delius Robt D III & Harriet R; instr Genl Tel h28 Fellowship Dr
Deliverance Temple Holy Church 704 Kent St
Dellasega Marjorie W staff nurse Duke Univ & Hosp r14b Colonial Apts
" Mark & Margie W; hse staff Duke Univ & Hosp h3022 Colonial Apts Apt 14b
Dellinger Betty H clk County Bd Of Educ rRt 1 Bx 263 Hillsborough NC
" Cathy C clk-sten City Of Durham
" Clareice J Mrs patient care tech Duke Univ & Hosp h3022 Colonial Apts Apt 51c
" David C faculty Duke Univ & Hosp r19 Heath Pl
" E Terrell & Nancy; banking ofcr Wachovia Bk & Tr r4809 Kinloch Dr
" J R slsmn Bradley Lincoln-Mercury r1709 Ruffin St
" Jerry & Patricia; counselor Wright Sch h2911 Duke Homestead Rd
" Michl D pin terminal opr City Of Durham
" Nancy I Mrs dir pub involvement div Capital Health Sys Agcy r4809 Kinlock Dr
" Walter E III faculty Duke Univ & Hosp rChapel Hill NC
Del Mastro Ann F med tech Duke Univ & Hosp r113 Rainbow Ct Cary NC
Deloatch O E Rev pastor Archway Tabernacle For Christ rWinston- Salem NC
De Loatche Geo B & Geri P; genl mgr Central Caro Farmers h3448 Sheridan Dr
" Geri P Mrs ofc sec County Bd Of Elections r3448 Sheridan Dr
De Lone Alice S (Wid Wm) retd r110 S Maple St
De Long John G & Vermona A; opr L & M h1331 Bungalow Av
" Vicky V clk Smith Transfer r2312 E Cornwallis Rd
Delph Preston I mgr Le Chateau Steak Hse r2752 Middleton Av Apt 29c
Delta Construction Co Inc Lindsay L Fogleman Pres-Treas Mrs Mary W Fogleman V-Pres-Sec bldg contrs 801 E Trinity Av
Deluca Bettie J (Wid Saml F) h311 S La Salle St Apt 12d
" Steven R slsmn Durham Sporting Gds r311 S La Salle St Apt 12d
De Lucia Carolyn emp Field's Shoe Serv
" Frank C faculty Duke Univ & Hosp r4335 Sterling Dr
" Frank J emp City Of Durham h311 S La Salle St Apt 37f
" Shirley W assoc prof N C Central Univ r4335 Sterling Dr
Deluxe Barber Shop (Sterling M Holt) 1220 Fayetteville St
" Products Inc Carl E Helsing Pres Bryant B Walker Sec- Treas storm doors & windows 510 Foster St
Delvatch Debra M sr clk typ Duke Univ & Hosp r615c Raynor St
De Maere Cath A Mrs tchr Northern Hi Sch r3011 Kenan Rd
" Juida & Cath A; lwyr Chapel Hill N C h3011 Kenan Rd
De Mai Richd B & Charlotte; sls Lowes Of Durham r301 Northbrook Dr
Demarchi Neil B faculty Duke Univ & Hosp rChapel Hill NC
Demaretini Thomas J admn asst Duke Univ & Hosp rAsheville NC
De Maria Tom h1406 Duke University Rd Apt B
" Wm J pediatrician Blue Cross Blue Shield h1126 Woodburn Rd
Demas Theo J & Pamela J; psychiatry staff Duke Univ & Hosp h1424 Kirkwood Dr

CIRCLE TOURS INC
ADVENTURES IN LEISURE
(919) 682-5478
TELEX. 579477
400 W. Main St. 102 First Federal Bank Bldg. Durham, N.C. 27701
MEMBER AMERICAN SOCIETY OF TRAVEL AGENTS ASTA

INGOLD TIRE CO.
GENERAL TIRE DISTRIBUTORS
Alignment — Balancing — Brakes — Shocks
24 HOUR FLEET SERVICE
Corner Chapel Hill St. and Buchanan Blvd. P.O. Box 2942 (27705) Tel. 682-5461

PIEDMONT GLASS & MIRROR CO.
FOR 24 HOUR EMERGENCY SERVICE DIAL 596-5021
002 ANGIER AV. (27703) TEL. 596-2169

ERNEST McPEAKE
PLANTS UNLIMITED
Largest Selection of Plants
3535 Hillsborough Rd. (27705)
Tel. 383-2395
LANDSCAPE

J. Southgate & Son INCORPORATED
Established 1872
FIRE — CASUALTY — AUTOMOBILE — BURGLARY INSURANCE SPECIALIS
BONDS — MARINE — HOSPITALIZATION — HEALTH and ACCIDENT — LIFE
1013 Broad St., P.O. Box 1651 (27702)
Phone 286-2

DE MASI
De Masi Nancie C (Wid Joseph) water & sewage mtcemn City Of Durham h109 Pleasant Dr
Demaso David R hse staff Duke Univ & Hosp rChapel Hill NC
Dement Claude E & Helen A; retd h1614 Holloway St
" John W r2307 N Roxboro Rd
" Nelson E & Elaine E; emp Sears h2515 Thorne St
" Richd M slsmn Coca-Cola r4009 Laurel Rd
" Roland L & Mamie T; retd h2307 N Roxboro Rd
Demik Harry E assoc registrar Duke Univ & Hosp r5623 Falkirk Dr
Demison C A studt h2836 Chapel Hill Rd Apt 19d
Demming Gloria h1003 Lamond Av
Demmings Fredk D & Joyce H; USA h113 Broadway St
Demott Deborah faculty Duke Univ & Hosp rChapel Hill
" Margt hG1c University Apartments
Dempsey Allene Mrs h913a Hopkins St
" Evelyntyne visiting lecturer N C Central Univ rRaleigh NC
" Janis P staff nurse Duke Univ & Hosp rHillsborough NC
" Joseph P counselor N C Central Univ r1409 E Martin St
" Kinely programmer Duke Mem Meth Ch
" Rebecca S med records clk Duke Univ & Hosp r4620 Rogers Rd
" Susan C staff nurse Duke Univ & Hosp rChapel Hill NC
Dempson Kittie Mrs retd h2418 Bluefield St
" Maggie A Mrs lpn Duke Univ & Hosp h2611 Bluefield St
" Patty studt r3000 E Weaver St
Dena Lyon r1404a N Hyde Park Av
Denam Betty N h3324 Glasson St Apt F
Denard Josephine T Mrs sec ungrad ofc N C Central Univ r1404 Rosewood St
Denault T J Jr phys 816 Broad St r807 W Trinity Av Apt 211
Denbo Dorothy (Wid Edw M) h504 E Forest Hills Blvd
" Edw M Jr exec v-pres-sec Crain & Denbo h724 Carver St
Denby Deborah M asst rrs mgr Southland Assocs r3547 Mayfair Royal Oaks Apts
Dendy Joseph supvr Tuscarora Plastics Of N C r2234 Hillandale Rd
Deneef A Leigh faculty Duke Univ & Hosp r2818 Erwin Rd Apt 7b
" Janice h1408 Wyldewood Rd Apt C1
De Nina S Mrs clk N C Mut Life Ins h2500 Janet St
Denise Rose r10 Campus Apts
Denna Reginald Z slsmn Uzzle Mtr hN3a University Apartments
Dennard Cathy emp City Of Durham h2914b W Main St
Dennes Bobby G mgr Evans Food Mart
Denning Benj F & Lela C; retd h1912 Wallace St
" Donald L mgr H B E Leasing Corp
" Hubert S retd h2032 Englewood Av
" John B retd h104 N Hyde Park Av
" Leroy B & Mary L; retd h1007 Edith St
" Lilly S (Wid Wm) r1710 Liberty St
" Patricia A Mrs clk Central Caro Bk & Tr h2112e Broad St Apt 12
" Priscilla M Mrs clk Central Caro Bk & Tr r114 Delua Dr
" Richd A communications & electronic servmn Duke Univ & Hosp r114 Debra Dr
" Robt F h2404 Quincy St
" Steph studt h1915 Erwin Rd Apt J
" Thelma J Mrs retd h1305 Shawnee St
" Walter O & Patsy A; credit mgr Burton's h214 W Trinity Av
Dennis A h2748 Middleton St Apt 19c
" A John & Mary G; retd h1113 Iredell St
" Betty emp RTI hK3d University Apartments
" Betty visiting lecturer N C Central Univ
" Bobbie h4216 Garrett Rd Apt K29
" Claiborn C & Mary V; retd h1109 Franklin St
" Colquitt & Minnie K; emp City Of Durham h1302 Drew St
" Colqvitt fork lift opr W D Lbr r1302 Dew St
" Creston h1327 Cole Mill Rd
" Cynthia A dep clk Registrar Of Deeds r3928 Angier Av
" D L emp Big Star
" Deborah D Mrs ofc sec Municipal Forms & Sys r1150 Delano St
" Delphus L & Ethel S; meat ctr Colonial Stores h1501 Fairfax Rd
" E H retd h2217 Charlotte St

DENNIS
" Edwin A & Helen O; tchr Holton Jr Hi Sch r3625 Hermine St

DENNIS EQUIPMENT CO
A Gram Mc Gill President, Mrs Barbara Mc Gill Vice-President, S E Dennis Secretary-Treasurer, J L Couch Jr Manager, Contractors Equipment, Sales, Service, Rentals, Hydraulic Truck Cranes, Rigging, Heavy Hauling, Warehouse Storage, Durham's, Old Reliable In Crane Service, 2833 Hillsborough Rd (27705), Tel 286-2256 Night Tels 286-9330 And 489-7825
" Evelyn C Mrs v-pres Cashwell Florist r2203 Alabama Av Ext
" Hezro J Jr & Evelyn C; slsmn Carrington Elec h2203 Alabama Av
" Irene C (Wid Clayborne R) h1401 E Main St
" John P & Andrea; slsmn Brame Specialty r209 Sandlewood D
" John S & Nila M; retd h2518 Carver St
" John S Jr & Eunice M; yard conductor SCLRR h1403 W Leo St
" Joyce B Mrs med sec Mc Pherson Hosp r3608 Knollwood Dr
" Joyce H clk Duke Univ & Hosp h2800 Croasdaile Rd Apt M
" L Creston Jr acctg clk Duke Univ & Hosp r1609 Dexter St
" Larry slsmn Flowers Baking
" Leland C & Louise G; retd h1604 Dexter St
" Leslia h1210a South St
" Linda R asst head nurse Duke Univ & Hosp r1011 Anderson St
" Mabel J Mrs retd h3625 Hermine St
" Mary L admn Lenox Baker Hosp h1829 Front St Apt D11
" Max supvr Durham Exch Club Sheltered Wk Shop rRaleigh NC
" Melvin O & Nadine H; tchr Orange County Hi Sch h2910 Elgin St
" Nadine H med sec Duke Univ & Hosp r2910 Elgin St
" Nannie B (Wid Green) retd h420 Eugene St
" Nora N Mrs r2328 Cheek Rd
" Norman B eng Genl Tel r5610 Earl Rd
" Pamela dep County Register Of Deeds r3039 Rosebriar St
" Patricia A head nurse Duke Univ & Hosp r2510 Tryon Rd
" Patk B & Peggy S; cw3 State Natl Guard h920 Danbury Dr
" Peggy S Mrs sr teller Wachovia Bk & Tr r920 Danbury Dr
" Redger W & Lilla B; retd h413 Hammond St
" Richd slsmn Am Bakeries r5714 Spruce Dr
" Roland & Geraldine h2901 Wake Forest Rd Apt 11a
" Sallie W (Wid Willie R) retd h1441 Cole Mill Rd
" Saml E & Lima C; sec-treas Dennis Equip rRt 2 Bx 44
" Steph W emp Duke Univ & Hosp r1501 Fairfax Rd
" Sue h3311 Shannon Manor Apt 18e
" Thos A mech State Natl Guard rRt 8
" Thomas W & Faye H; foremn Durham Herald rPO Bx 15131
" Trailer Park (Ernest Mc Peake) 3700 Hillsborough Rd
" Vincent W & Patricia A; asst prof Duke Univ & Hosp h2510 Tryon Rd
" Wm B & Linda R; chief central processing Duke Univ & Hos h1011 Anderson St
Dennison Robt & Virginia L; retd h1730 Athens Av
Dennos Geo studt r1221 Clarendon St
" Helen S Mrs asst sec asst treas Shaw Paint & Wall Paper r1221 Clarendon St
" John G (The Hot Dog King) h410½ W Markham Av
" Pete G & Helen S; laby tech Westinghouse (Raleigh) h1221 Clarendon St
Denny Barbara med instr Duke Univ & Hosp rRt 1 Bx 69 Chapel Hill NC
" Cahill C studt h15g Few Gardens
" E B Jr (Haywood Denny Miller Johnson & Sessoms) rChapel Hill NC
" Earl A Jr hskpr Duke Univ & Hosp r511 Harnett St
" Ernest H pres Durham Saw rRt 5 Bx 177
" H L slsmn Southland Life Ins rRt 3 Roxboro NC
" John retd r2000 E Main St
" Lucille Mrs h40b Mc Dougald Terrace Apts
" Lucille B treas Durham Saw r3216 Clark Rd
" Miami F Mrs sec Durham Saw rRt 5 Bx 177
" Robt L & Rebecca V; emp I B M h4315 Holloman Rd
" Sarah ofc sec Blue Cross & Blue Shield r4909 Brentwood Rd

REALTOR®
JACKIE WOODS REALTY
383-4823
3645 Guess Rd.
27705

Dutch Boy
DUTCHVILLE BUILDERS SUPPLY, Inc.
COMPLETE LINE OF
BUILDING SUPPLIES - PAINTS - HARDWARE
PHONE 528-1591
Lake Rd., P.O. Box 705 — Creedmoor, N.C. (27522)

GUARANTY STATE BANK
The little bank on the corner.
Main and Market Streets/Durham, N.C. (27702) P.O. Box 1731
North Durham Office/2801 Roxboro Rd. — Corner Maynard Ave.
Guess Rd. Office/2101 Guess Rd. — Corner Broad St.
(919) 688-9361

DENNY
' Susan h3231 Shannon Manor Apt 27b
' W T & Sara W; slsmn C B Drug h4909 Brentwood Rd
' Wm F & Lucille B; v-pres Durham Saw r3216 Clark Rd
Densmore J h500 Du Pont Cir Apt 49
Denson H Sandra Mrs payroll clk Carpenter's Inc r112 W Rockway St
' James asst whse mgr Rigsbee Tire Sls h1000 N Duke St Apt 5
' Janeen J professional library staff Duke Univ & Hosp r602 Red Carriage Av
' John retd h3437 Glasson St Apt A
' Nathl heating plant hlpr Duke Univ & Hosp r1112d Merrick St
' Printing Co A G Ferrell Pres Mrs Hilda I Ferrell V- Pres Mrs Virginia L Jones Sec-Treas 2030 Guess Rd
R h112 W Rockway St
Ralph A & Betty P; wldr L&M h2009 Ward St
Ray C & Geraldine A; formn Acme Plmb & Htg h3358 Duke Homestead Rd
Rufus & Janeen E h602 Red Carriage Av
Thelma L Mrs tchr Carr Jr Hi Sch hD1 Atlantic Ct
Dent Billy F & Sara W; truck driver h1212 Franklin St
Robin W & Kathleen M; physicist Chemstrand h2327 Oriole Dr
Sara J prof Duke Univ & Hosp rRt 4 Bx 526 Hillsborough NC
Sarah W clk Durham Merchants Assn r1212 Franklin St
Denton Debro C r1201 Cook Rd
Dennis M emp Starr Insulation r3330 Glenn Rd
Hallie E (Wid Lonnie C) retd h2422 Mozzelle St
Kath W Mrs asst State Superior Ct Clk r3326 Glenn Rd
Larry R jr mktg rep Reliance Ins h1011 Burke St Apt 18
Major T & Rachel F h1925 Washington St
Preston & Suella; studt h2020 WA WA Av
Royal M & Kath W; mach opr L&M h3330 Glenn Rd
Sarah studt h720 N Gregson St Apt 6
Sarah T med tech Duke Univ & Hosp rRt 4 Bx 430-B Seven Springs Rd Hillsborough NC
Suellen S acctg clk Duke Univ & Hosp r2020 Wawa Av Apt 1
De Pasquale Frank A & Merle R; De Pasquale Markham Thompson Wilson h126 Chateau Rd
DePasquale Markham Thompson Wilson Architects & Planners Ltd Frank A DePasquale AIA, Felix D Markham IV AIA, John Frank Thompson AIA, Warren R Wilson Jr AIA, Suite 714 Central Carolina Bank Bldg, 111 Corcoran St (27701), PO Box 3636 (27702), Tel (919) 688-8102
dependable Grocery (Mrs Georgia M Felder) 1106 Colfax St
depilatron Carolyn Laffoon Ofc Mgr org-business 2726 Croasdaile Dr Suite 103
deramcia Yamina r2216½ Elba St
derby Hubert A hse staff Duke Univ & Hosp rHillsborough
' Leslie M staff nurse Duke Univ & Hosp rHillsborough
De Rijk Amy R Mrs tchr Oak Grove Sch rRaleigh N C
der Inderjit K h1101 Saxony Dr
derkson Brian h3033 Weymouth St Apt 105
derman Howard & Barbara; hse staff Duke Univ & Hosp h2502 Vineyard St
dermody Joan P staff nurse Duke Univ & Hosp r4-C Colonial Apts
' Lawrence R & Barbara; photog Ampix h1000 N Duke St Apt 12
dermott Frances S nurse Durham County Genl Hosp h3014 Kenan Rd
' John Jr asst serv mgr Coggin Pontiac r3004 Sparger Rd
' John E & Helen W; retd h2013 Sprunt Av
' Murlene G emp Genl Tel r3004 Sparger Rd
dernar Jerry sr eng Genl Tel r1514 Cassandra Dr
' Rosa Gaetano W & Betty; equip rm supvr Duke Univ & Hosp h2107 Carver St
' Rossette Terry & Sharon; emp Cable TV h442 W Markham Av
derr Dailey J & Bonnie B (Harriss Mulligan Embree Herbert & Derr) h3927 Kelly Dr
derrick Betty J store mgr h3834 Somerset Dr
' Garry M slsmn Murray Distr h1323 Cole Mill Rd
' James retd hRear 1323 Cole Mill Rd
' Walter E insulation mech r1323 Cole Mill Rd
derway Allen slsmn Soundhaus r2112 Broad St Apt C8

DERWAY
" C h2112c Broad St Apt 8
" John R & Lois T; design eng IBM h3212 Chapel Hill Rd
Der Wiener Haus Steph H Dorenkamp Mgr 236 Northgate Shop Center
Der Wo Mei O Mrs h803 Demerius St Apt H3
Dery Gretchen J faculty Duke Univ & Hosp h1329 Clermont Rd
Desai Dinbandhu library clk Duke Univ & Hosp h821 Louise Cir
" Paresh mech eng Walter G Smith
" Prakash O library asst Duke Univ & Hosp r2202 Pike St
" Vijay D & Padma V; eng IBM h1330 Sedwick Rd
De Serres Susan C research tech Duke Univ & Hosp rRt 1 Bx 1b Chapel Hill NC
DeSHAZOR BEAUTY SYSTEMS INC Mrs Jacqueline DeShazor President, Sara B Frazier Secretary, Shirley Phillips Senior Instructor, School Of Cosmetology, "Molding The Beauty Of The People" 108 E Main St (27701), Tel 688-4051 Shop Located 107 E Chapel Hill St, Tel 688-3409
" Jacqueline Mrs pres De Shazor Beauty Sys r2118 Alston Avenue Rd
De Sherlinin N h700 Morreene Rd Apt C14
Desianne Dennis studt h325 E Trinity Av
Design Gallery (Robt K Black & Ormond Sanderson) furn 5504 Chapel Hill Blvd
Desipio A studt h1712 Pace St Apt X
Desmond Terry M div serv mgr Genl Tel r2301 Monthaven Dr
Desrosiers Betty D clinic registation supvr Duke Univ & Hosp rPO Bx 851 Butner NC
Dessent A h3821 Tremont Dr
Deter Danl & Margaret G; emp Durham Tech Institute h2509 Pickett Rd
Detomo Agnes O Mrs teller Central Caro Bk & Tr r102 Monterey La
" Darlene studt r102 Monterey La
" Patricia r102 Monterey La
" Paul M & Agnes O; business mgr Duke Univ & Hosp h102 Monterey La
Detorres Carlos M unit coordinator County Community Mental Health Center h3536 Mayfair St Apt 208
Deturk Virginia B Mrs sr library asst Duke Univ & Hosp h114 Newell St
Detweiler Clifford W q c supvr L & M r344 Olive Branch Rd
" H Welcome Rev pastor Gospel Center r415 N Hyde Park Av
" John A & Colette M; slsmn Style Craft Ints h3610 Barcelona Av
" Sylvia L Mrs asst sec Triad Inc r251 Hester Rd
Detwiler John pastoral counselor Pastoral Care & Counseling Institute
" John C Rev & Lessie L; chaplain servs assoc dir Duke Univ & Hosp h2733 Spencer St
" Lessie L sec Duke Univ & Hosp r2733 Spencer St
Deubner David C asst prof Duke Univ & Hosp h706 E Forest Hills Blvd
Deul Ruth retd h2616 Erwin Rd Apt 178
Deutsch Emory & Mary Ruby h13a Carriage House Apts
Devaughan Mary (Wid Harold) retd h117 E Enterprise St
De Vaux Victor & Lisa; acct Triangle Coin Caterers rRt 2 Bx 32 Pittsboro NC
Devereux Curtis R & Theodora R; admn asst EPA h5201 Pelham Rd
Devin E h21c Carriage House Apts
Devine A h820 Louise Cir
" Emma B dietn Murdock Center h2703 Hinson Dr
" Eug emp G & C Janitorial h1312 Wyldewood Rd Apt C1
" Faye (Wid Geo) retd h2507 S Roxboro St Apt 32
" Fernandez L dietary dept Murdock Center r2703 Hinson Dr
" Johnnie & Susie; retd h308 Denver Av
" Nathl & Dorothy; emp Durham Tech Institute h508 Hardee St Apt C3
" Reginald R USA r2703 Hinson Dr
" Ruby Mrs emp City Of Durham h60a Mc Dougald Terrace Apts
" Thos A studt r2703 Hinson Dr
Devitt Arth A & Louise W; clk Cunningham Store h2621 Hillsborough Rd
Devoe Robt A audiovisual spl Duke Univ & Hosp rGraham NC

L. A. DOWNEY & SON, Inc.
GENERAL CONTRACTORS
Commercial – Industrial
712 E. Main St., P.O. Box 1688 (27702)
Tel. 688-8029

APPLIANCE & TV CENTER
539 FOSTER ST. (27702)
G.E. — MAGNAVOX — AMANA — TORO
SALES and SERVICE
DIAL 688-4371

"AT LAST! A LITTLE BIT OF ITALY HAS COME TO DURHAM!"
Full Service Italian — American Menu — All North Carolina Licenses
Yes, We Also Cater!
3438 Hillsborough Road (Next to Holiday Inn West)
Reservations Accepted: 383-5507
MANNELLA'S Restaurant & PIZZERIA

GARRARD'S COUNTRY SAUSAGE INC.
NORTH CAROLINA'S FINEST
(WHOLE HOG)
3263 ROSE OF SHARON ROAD DURHAM, N.C. (27712)
383-4657 — 383-212

" A LOT MEANS A HOME — A HOME MEANS A LOT"
RUFFIN REALTY & INSURANCE INC.
F.K. RUFFIN, Manager
1108½ S. ROXBORO STREET DURHAM, N.C. (27707)
OFFICE PHONE 682-1306
REALTOR
NATIONAL ASSOCIATION OF REAL ESTATE BROKERS Member REALTIST NAREB

DEVON
Devon Shila r2813a Ashe St
" Shirley h2813a Ashe St
Devone Irene h1827 Nixon St
" Irene B Mrs retd h1824 Nixon St
Devore Doris E med tech Duke Univ & Hosp r1807 Southgate St
" Jessie J Mrs bkpr Durham Florist h1813 Glendale Av
Devorsak Barbara G Mrs retd h2516 N Roxboro Rd
De Voy Richd V eng W D C G & W D N C rGarner NC
Devries Walter instructional staff Duke Univ & Hosp rPO Bx 101 Wrightsville Beach NC
" Wm C & A Karen; hse staff Duke Univ & Hosp h4012 Hillgrand Dr
De Vyver Frank T & Marion R; retd h8 Sylvan Rd
Dew Adela (Wid Toby) retd r2927 S Roxboro St
" Frank M Rev & Mickey H; asst Trinity Av Presby Ch h3022 Colonial Apts Apt 14a
Dewar C Owen & Dawn P (Dewar Jewelry) h1011 Arnette Av
" Dawn sls clk Dewar Jwlry r1011 Arnette Av
" James H & Betty h3511 Chapel Hill Rd
" Jewelry (C Owen Dewar) 2706 Chapel Hill Rd
Dewberry Frank & Cedrie S; baker Dunkin Donuts h1512 Wabash St Apt A2j
" Jimmy h800 Hopkins St Apt C9
" Wm h2007 House Av Apt 6
" Wm brick mason r1100 Calvin St
De Wees Earl & Dana; emp M R I Sys h5615 Mc Cormick Rd
De Weese Joshua h1336 Newcastle Rd Apt A1
" Paula H Mrs tchr Bragtown Elem Sch r1336 New Castle Rd Apt A1
Dewell Marjorie A Mrs teller Security Savs & Loan Assn r2427 Tryon Rd
" Robt G & Marjorie A; pres Garrison Ins Serv h2427 Tryon Rd
Dewey Cath sec Duke Univ & Hosp r903 Carver St
" Donald E & Peggy; forester State h2619 W Cornwallis Rd
" Geralyn M studt r903 Carver St
" Monte F & Gloria K; mgr Color Craft h19 Breton Pl
" Wm D & Cath T; blend damage supvr L & M h903 Carver St
Dewitt David r2800 Croasdaile Rd Apt M17
" E H r311 S La Salle St Apt 27g
" Ida M emp Duke Univ & Hosp r603 Cook Rd
" Josephine sr food serv aide Duke Univ & Hosp r20d Taylor St
" Marion C lpn Duke Univ & Hosp r1233 Naples Place Apt A
" Millie R hsekpr Duke Univ & Hosp r603 Cook Rd
" Saml & Paulette; emp Durham Drapery h1111 Liberty St
Dezern Bradley L studt r3317 Alabama Av
" Brigitta charge control clk Duke Univ & Hosp r1405 Alabama Av
" J M & A Mamie; retd h2022 Sprunt Av
" Jimmy L & Lella T; mach Am Tob h3317 Alabama Av
" Lois L Mrs supvr Genl Tel h121 Argonne Dr
" Norma R operating rm tech Duke Univ & Hosp rRt 1 Bx 285 Hillsborough NC
" Raymond E USA r1405 Alabama Av
" Robt R & Ann T; driver West's Durham Transfer & Stge h2509 N Roxboro Rd
" Wm M & Barbara; pub safety ofcr Duke Univ & Hosp h1405 Alabama Av
Dhesie Jagtar S prof N C Central Univ r2920 Chapel Hill Rd
Dhue Cleason S & Lena P; retd h205 S Joyland St
" Mary L retd h1802b N Alston Av
Dial-A-Devotion 1004 N Mangum St
" Finance Co Charles Jowers Mgr 2695 Chapel Hill Blvd
" Neil & Marie L; retd h2252 Cranford Rd
Dialetis Demosthenes I research assoc Duke Univ & Hosp hJ3a University Apartments
Diamant Leaf R med cntr instr Duke Univ & Hosp rChapel Hill NC
Diamond Farm Center (Rex B Jarrell) 513 Rigsbee Av
" International Corp W Willis Happer Sls Rep 2534½ Chapel Hill Blvd
" Irving T faculty Duke Univ & Hosp r4231 American Dr Apt D
" Jan h401 Downing St Apt E
" Jane S coordinator N C Occupational Safety & Health Project h904 Lancaster St Apt 4
" Thos E & Arlene P; staff nurse anesthetist Duke Univ & Hosp h31 Kitchner Ct

DIAMONSTEIN
Diamonstein Barbara L staff instr Duke Univ & Hosp rNew York NY
Diaugustine Richd P asst prof Duke Univ & Hosp rCary NC
Dibble Jennifer M Mrs para-legal Powe Porter Alphin & Whichard r3328 Swansea St
" Stephen G & Jennifer M; acct exec Smith Barney Harris Upham & Co h3328 Swansea St
Dibona Helen assoc prof N C Central Univ h1315 Stone Rd
" Joseph faculty Duke Univ & Hosp rRt 1 Bx 306 Timberlake NC
Dicarlo Eliz assoc Duke Univ & Hosp rChapel Hill NC
" Joseph G emp Genl Tel h3311 Shannon Manor Apt 39a
Dice Shirley studt r27c Few Gardens
Dichiara Nick h901 Chalk Level Rd Apt G10
Di Cintio Bruce & Cathy; lab tech Monsanto h3409 Chapel Hill Rd
Dick Allie P (Wid Reldew) h1210 Hanover St
" Christine M Mrs lp nurse Mc Pherson Hosp r114b E Edgewo Dr
" Franklin D & Christine M; mech Crabtree Exxon Servicenter h3212 Guess Rd
" Macdonald & Mary W; phys Am Red Cross h3005 Norwich Way
" Shelly A staff nurse Duke Univ & Hosp r311 S La Salle St Apt 24a
DICK'S TV SALES & SERVICE (W Dixon, Harold Dixon), Harold Dixon Manager, Authorized Dealer For 'Lloyds' And Other Nationally Advertised TV's, We Service All Makes, Called For And Delivered, All Work Guaranteed, We Also Rent TV's Both Black And White And Color By The Week Or Month, 1007 W Chapel Hill St (27701), Tel 688-3147
Dicken Barbara Seeman Printery rBx 341 High Point NC
Dickens Alice D Mrs h1109b 9th St
" Allen R & Annie B; retd h1028 Oakland Av
" Anna B Mrs sr acctg clk Duke Univ & Hosp r1028 Oakland
" C h2748 Middleton St Apt 17a
" C h3001 Pratt St Apt A
" C h311 S La Salle St Apt 35l
" C J sr clk Genl Tel rRt 1 Bx 334a Timberlake NC
" Christine reg nurse Hillcrest Conval Center r2717 Circle Dr
" Cottis L asst librn N C Central Univ r5204 Partridge St
" Jean E emp V A Hosp h3134 Rowena Av
" Joan opr Northgate Hair Styling rRt 4 Bx 481 Hillsborough C
" Joetta H Mrs teller First Union Natl Bk r1706 Concord St
" Larry G minister of mus Yates Bapt Church h2009 Southwoo Dr Apt 8
" Lewis lab Universal Billards
" Mary C (Wid Wm B) r417 Carolina Cir
" Matthew Jr & Cottis L; USA h5204 Partridge St
" Pamela emp Durham County Genl Hosp r1312 Wyldewood Rc Apt B2
" R L h311 S La Salle St Apt 26b
" Robt L & Christine A; faculty Duke Univ & Hosp h2717 Circle Dr
" Sylvia cash Arthur Treacher's Fish & Chips r1305 Liberty St
" Wm R slsmn Canada Dry rRougemont NC
" Willie & Martha A; retd h108 E Hillside Av
Dickenson Rebecca civil ct reporter State Genl Ct Of Justice rOxford NC
Dickerson See Also Dickinson
" Ann r2410 N Roxboro Rd
" Betty S spl radiology tech Duke Univ & Hosp r109 Tracy Tr
" Billy R hlpr John T Garrard Plmb r202 Mineral Springs Rd
" Charles h2201 Morehead Av Apt 47
" Charles D & Ruth; claims supvr Crum & Forster Ins Co's r2401 Dellwood Dr
" Charles L & Vivian P; asst v-pres Wachovia Bk & Tr h2903 Arnold Rd
" Charlotte C Mrs (Physicians & Surgeons Exch) r922 N Mangum St
" Cheryl L dental asst Duke Univ & Hosp r311 La Salle St A 36q
" Clifton M & Alma E; retd h2331 Englewood Av
" Cynthia L staff nurse Duke Univ & Hosp r409 E Lavender S

EPES TRANSPORT SYSTEM
• FULL INSURANCE COVERAGE • 45 FOOT VOLUME VANS
1400 Avondale Dr. P.O. Box 3806 (27702)
Dial (919) 688-6371

Voice of the Home Building Industry
HOME BUILDERS ASSOCIATION OF DURHAM & CHAPEL HILL
Durham Tel. 688-2379
714 North Carolina National Bank Bldg.
123 W. Main St. (27701)

L. W. MATTHEWS BODY SHOP

DOODY AND ANNE

"Free Estimates"

Expert Body Repairs — And Refinishing

826 E. Trinity Ave. Durham, N.C. (27704)

Phone 682-6450

CKERSON
D A h311 S La Salle St Apt 39d
David A r1201a Eva St
David E & Barbara H; dist mgr Home Security Life Ins h5010 Green Oak Dr
Douglas & Eliz h72 Beverly Dr
Douglas decorator Rhodes Inc r39-D Duke Manor Apts
Elsie h2605 Duke Homestead Rd
Emily K sec Duke Univ & Hosp h4216 Garrett Rd Apt I33
Ernest J Jr & Mollie O; wvr Burl Indus h1200 N Duke St
Fletcher L & Betty M h504 Barnes Av
Florence studt r2620 Indian Trail
Florence P Mrs retd h1907 Cardens La
Frank L & Anne L; supvr Durham Exch Club Sheltered Wkshop h1526 London Cir
Frank L Jr & Glenda E; v-pres Emory's Portion Pak h5408 Newhall Rd
Fred dispr Old Dominion Frt Line
George M & Martha B; with Lighthouse Gro h2116 Woodrow St
Grady H & Charlotte C; mech Am Tob h922 N Mangum St
James R journeymn meat dept Kroger's r4008 Cheek Rd
Jerry W slsmn Triangle Volkswagen r4216 Garrett Rd
John studt r72 Beverly Dr
John E & Ruby W; retd h409 Carver St
Leta h1201a Eva St
Lisa studt r72 Beverly Dr
Lonnie S retd h1226 N Roxboro St
Lou E retd h519 E Main St Apt 710
Martha Mrs nurse Durham Clinic r2116 Woodrow St
Melvin mgr Lighthouse Food Mart
Michelle h1418 Wyldewood Rd Apt B1
Nzie G & Mary; retd h3328 Guess Rd
Pam ofc sec Northwestern Mut Life Ins rRt 5
Patricia S switchbd opr Carpenters r510 N Driver St
Ronnie L mfg Gunter & Cook rRt 1 Bx 294a Timberlake NC
Ruth C Mrs teller Central Caro Bk & Tr r2401 Dellwood Dr
Sue D ofc sec Duke Univ & Hosp h4216 Garrett Rd Apt B6
Suzanne S sr clk typ Duke Univ & Hosp rRt 1 Bx 294a Timberlake NC
Teresa e e g tech Watts Hosp r703 Lindley Dr
Theresa L studt r131 Woodcrest St
Tony h3726 Shoccoree Dr
Tony G & Deborah; swtchmn Genl Tel h2326 Glendale Av
Uriel L Jr slsmn Penny Furn rBx 296c
W L Jr firefighter City Fire Dept h409 E Lavender Av
Walter L driver N C News r4022 Suitt St
Wm L & Peggy J; fire capt City Of Durham h131 Woodcrest St
Wm T & Florence C h2620 Indian Trail
Wm W & Doris D h703 Lindley Dr
Wilton J with PO r6004 Charlanna St
Dixey Allie G & Geneva N; retd h bx55 Hamlin Rd Rt 5
" nn D r bx55 Hamlin Rd Rt 5
" ettie M Mrs retd h2009 WA WA Av
" athy M sr acctg clk Duke Univ & Hosp r2406 Duke St
" harles hskpr Duke Univ & Hosp rButner NC
" anet studt r1711 W Lakewood Av Apt 1w
" ohn J florist r2009 WA WA Av
" eon B & Kathy C; emp Mc Donald's Restr h2406 N Duke St
" h311 S La Salle St Apt 51t
Dinson See Also Dickerson
" ohn C hse staff Duke Univ & Hosp h102 Maybank Ct
" om lwyr 202 Rigsbee Av rRt 1 Bx 269-1
Dis Dorothy S retd h2616 Erwin Rd Apt C7
Dison See Also Dixon
" h700 Morreene Rd Apt H17
" arolyn slswn Allenton Realty & Ins r3803 Swarthmore Rd
" avid M & Carolyn C; pres Data Flow Inc h3803 Swarthmore Rd
" iz B (Wid Cliff) retd h712 Parker St
" iz B Mrs h916 Belvin Av
" a (Wid John) retd h810 Kent St
" mes E Jr & Norma Y; v-pres GBM h206 Hammond St
" ura L tchr Durham City Schools h2019 Walnut St
" nda asst hd nurse Duke Univ & Hosp r3231 Shannon Rd Apt 30-C

DICKSON
" Melvin h423 Hardee St
" Melvin sta atndt Finch's Gulf Serv rHillsborough NC
" R h301 Swift Av
Dickstein Ross studt r311 S La Salle St Apt 38k
Di Corcia Joseph faculty Duke Univ & Hosp hK3b University Apartments
Dideriksen Patricia P Mrs social wkr County Dept Social Servs r109 Pinecrest Rd
Diderikson W h311 S La Salle St Apt 36p
Di Domizio Harriet C h1913 James St
Dieckman Wm L & Loretta A; mtce formn Crown Alum h804 W Maynard Av
Diehl Anthony W studt r3406 Broomfield Ter
" Glenn R laby preparator Duke Univ & Hosp rChapel Hill NC
" Kenneth R & Cindy; asst prof Duke Univ & Hosp h2961 Welcome Dr
" Wallace J & Janie W (Diehl's Jwlrs) h3406 Broomfield Ter
" Wallace J Jr studt r3406 Broomfield Ter
Diehl's Jewelers (Wallace J Diehl) 246 Northgate Shop Center
Dielmann Jessie M psychiatric aide Duke Univ & Hosp rRt 1 Bx 198 Weaverville NC
Diener Dawn E nurse Vets Hosp h812 Green St Apt B4
Diercks J h311 S La Salle St Apt 50c
Diesing Arth C information serv mgr L & M r925 Deerfield St
DIETARY REHABILITATION CLINIC Franz J Herpok Administrator, Sigrid J Nelius MD Clinical Program Director, Albert Loro Jr MD Psychologist, Richard G Joslin MD, Pickens Bldg, 2101 Erwin Rd (27710), Tel 684-6331
Difolco Roger Seeman Printery rGreensboro NC
Diggs Susie M Mrs lndry wkr Duke Univ & Hosp h46b Mc Dougald Terrace Apts
Digor Leslie retd h2616 Erwin Rd Apt 254
Dilday John S & Elisabeth R; dental coordinator Blue Cross-Blue Shield h305 Monticello Av
" Paul G studt r305 Monticello Av
Dildy Thos C & Athel H; emp Burl Indus hA4 Westover Park Apts
Dillahay Dalton hlpr Barber Elec
Dillahunt Susie M Mrs maid h904 Massey Av
Dillaman Richd M & Sonja J; assoc Duke Univ & Hosp h1919 Southwood Dr Apt 3
Dillard See Also Dillon
" Benj R & Lenna M; atndt Hope Valley Country Club h3605 Dixon Rd
" David H & Margt B h3106 Buckingham Rd
" Edsel B (Dillard's Food & Party Pantry) r2200 Wise Pl
" Eleanor W Mrs opr Pan-A-Rama Beauty Salon r15b Few Gardens
" Hampton A driver Broadway Taxi r726 Melenie St
" Isiah production wkr Lions Club Indus For Blind r913 Angier
" Linwood A swtchmn Genl Tel rRt 1 Bx 205
" Mary S emp Duke Univ & Hosp rRt 1 Bx 205
" Nancy L sr accounts payable clk Duke Univ & Hosp rRt 1 Bx 205
" Oriel P production supvr L & M r2200 Wise Pl
" P studt r311 S La Salle St Apt 41q
" Patricia A med tech Duke Univ & Hosp r1805 James St Apt B
" Quenton A shop supvr Sou Coach rMurphy Sch Rd
" S D (Dillard's Bar-B-Que Sauce) r4910 Barbee St
" Thos & Patricia h1805b James St
Dillard's Bar-B-Que Sauce (S D Dillard) 3921 Fayetteville St
" Food & Party Pantry (Edsel B Dillard) 3921 Fayetteville St
Dillehay Bunia E (Wid Olon B) r1000½ Broad St
" Donna ofc sec Bailey Self & Harris rChapel Hill NC
" Ervin B & Eliz H; firefighter City Of Durham h806 W Leon St
" Erwin I & Arnese O; retd h3804 Rivermont Rd
" H Marie sr sec L & M h1000½ Broad St
" James L studt r2412 State St
" James L pkr N C Mut Whol Drug r2814 Redwood Rd
" Ola P Mrs h2812 Hillsborough Rd
" Robt L Jr & Mary L; ctr GBM h2412 State St
Dillehey Annie h1c Few Gardens
Dillehunt David B h311 S La Salle St Apt 36e

MATTHEWS & FARROW INC.

COMPLETE AUTOMOBILE SERVICE

315 Rigsbee Ave. (27701)

688-4979 and 688-7176

FLOWER WORLD

SIDNEY E. DUNSTON, Owner

We Send Flowers Worldwide — Complete Floral Services, Weddings, Funerals, Special Occasions, Complete Line of Exotic House Plants, Fruit Baskets

South Square Mall 4001 Chapel Hill Blvd. (27707)

493-1196

LIBERTY FREE WILL BAPTIST CHURCH

CHURCH OFFICE — 682-7756

SCHOOL OFFICE 688-7616

COR. LIBERTY ST. AND BRIGGS AV. (27703)

CONCRETE SERVICE CO., Inc.
OF DURHAM
• READY MIXED CONCRETE •
312 S. Plum St., P.O. Box 11218 (27703)
Tel. 596-8105

28 YEARS SERVICE
RESIDENT AGENT NORTHEAST HILLS
COMPLETE REAL ESTATE AND AUCTION SERVICE
JOHNSON REALTY & AUCTION CO.
JACK JOHNSON, Auctioneer
STATEWIDE SERVICES
SUITE 707 NORTH CAROLINA NATIONAL BANK BLDG
P.O. BOX 926 (27702) LIC. NO. 27
Office 682-87
Res. 682-519

DILLENGER
Dillenger Sonny & Cathy; emp Uzzle Mtr h1709 Ruffin St
" Wm h2112e Broad St Apt 75
Dilley Wm G asst prof Duke Univ & Hosp rChapel Hill NC
Dilliard Eleanor opr Star Billiards
Dillinger Susan h2112e Broad St Apt 76
" Sybil cash Am Credit rColonial Apts
Dillingham Ronald emp L & M h1312 Rosewood St
" Ronald barber Friendly City Barber Shop r207 Pilot St
Dillion Ann S Mrs monitoring tech Glenn Elem Sch rChapel Hill NC
Dillman B h2748 Middleton St Apt 19h
Dillon See Also Dillard
" Claire emp Am Tob h544f Liberty St
" Joe Seeman Printery rGreensboro NC
" John M r311 S La Salle St Apt 47k
" Mark L & Vickie H; mech Triangle Volkswagen h212 N Guthrie Av
" Michl C hse staff Duke Univ & Hosp r2132 Bedford St Apt 17
" R S h2420 Vesson Av Apt 8
" Supply Co Frank Barham Jr V-Pres mill sups 112 S Duke St
" W D emp Big Star
Dills Billy L & Margt K; ramp serv E A L h2107 Farthing St
" Kenneth M & June T; pres Triangle Veterinary Hosp h3500 Mossdale Av
" Michl L dep County Sheriff r3230 Corner St
Dilorenzo Linda C sr editorial asst Duke Univ & Hosp r1012 Rosehill Av
Dilts Charles R & Lynne (Charles R Dilts & Assocs) h2917 Welcome Dr
" Charles R & Associates (Charles R Dilts) ins 107 N Market St
" Denise A ofc clk Duke Univ & Hosp r2301 Nation Av
" Egdar L & Shirley S; emp Am Tob h920 Urban Av
Dimes Judy B assoc prof N C Central Univ
Dimmig Thos A & Jane C; hse staff Duke Univ & Hosp h1008 W Knox St
Dingeldein Augusta S sr research tech Duke Univ & Hosp rCarrboro NC
Dini Ali h3523 Mayfair St Apt 205
" Ali Akbor hse staff Duke Univ & Hosp r205 Mayfair St
Dinkins Mary E sec Duke Univ & Hosp h3311 Shannon Manor Apt 36f
Dinkley Sherri recpt Hse Of Wood
Dinner Wm h3206 Glasson St Apt B
Dionis Martha key punch opr Data Serv r3323 Thompson Rd
" Martha h710 Old Oxford Hwy
Dionne Russell J staff instr Duke Univ & Hosp rNew Lberia La
Di Orio Jas & Amy h2822 State St
Dipasquale Ernest C & Mildred; retd h1017 Anderson St
Di Perna Charles J circulation librn Durham County Libry h920 Dacian Av

DIRECTORY LIBRARY
OUT-OF-TOWN CITY DIRECTORIES
GREATER DURHAM CHAMBER OF COMMERCE
WACHOVIA BLDG 4TH FL
201 W MAIN ST (27702)
TELEPHONE 682-2133

Dirito John P sr eng Genl Tel rRt 1 Bx 118b Bahama NC
" Pasqualina med sec Duke Univ & Hosp rRt 1 Bx 118b Bahama NC
Dirlik Arif & Carol R; faculty Duke Univ & Hosp h2101 Strebor Rd
Disantis Paul V genl agt Paul V Disantis & Assocs
" Paul V & Assocs (Agcy Of Minn Mut Life) Paul V Disantis Genl Agt 1318 Broad St
" Vicki C tchr Bragtown Elem Sch r2335 Dawn Trl
Disch Libby r2007 House Av Apt 7
Di Scioarrio Antonio Schiano postmistress (Italian Pizzaria) r100 Robin St Apt 2
Disher Herman barber Tommy's Barber Shop
" Larry & Cynthia; mech Star Buick h1901a James St
Dishman Marty whse asst Pritchard Paint & Glass r1416 Miramont Dr

DISMUKE
Dismuke Gene & Carla; computer programmer IBM h3625 Alston Avenue Rd
" Paul E & Margt J; mach I B M h3616 Alston Avenue Rd
Dittmar Edw h903d Clarendon St
Ditto Janet M staff nurse Duke Univ & Hosp r2748 Middleton Av Apt 21b
Ditton B studt r2748 Middleton St Apt 21b
Ditts Shirley emp Catherine's Stout Shop rCheryl Rd
Diuguid Wm H planner City Of Durham
Di Vantique Phyllis Smith Mgr clo Riverview Shop Center
Divine Andy J & Dianne; mail hndlr PO h429 Belmont Dr
Dixie Decorating Service (James W Holmes) 511 Rigsbee Av
" Decorating Service (Whse) 522 Foster St
" Hi-Fi Warehousers Joe Niehaus Mgr 2605 Chapel Hill Blvd
" Vim Ernest C Burchett Mgr 5100 Revere Rd
" Vim Service Station John Dumont Mgr 528 E Main St
Dixon See Also Dickson
" Alex retd h2311 Green St
" Annie cash Kerr Discount Drugs
" B W right of way apt State Dept Trans & Hwys rRaleigh NC
" Barbara L med transcriptionist Duke Univ & Hosp rPO Bx 8 Bahama NC
" Betsy br mgr Security Sav & Loan rButner N C
" Bettie Mrs tchr Lowe's Grove Jr Hi Sch r815 Hancock St
" Betty F acctg clk N C Central Univ r1315 Morreene Rd
" Bobbie Mrs cafeteria wkr Northern Hi Sch h913 Alabama Av
" Bobby B emp Brame Specialty h306 Cody St
" Brenda h17c Mc Dougald Terrace Apts
" Burrel & Lola; emp Am Tob h2310 Harvard Av
" Carol O clinic interviewer Duke Univ & Hosp h2836 Chapel Hill Rd Apt 20e
" Carole F clk Central Caro Bk & Tr rRt 8 Bx 300
" Cordelia V Mrs ofc sec St Luke's Epis Ch Kindergarten r512 Stephen La
" Cris studt r2020 Hillandale Rd
" Cynthia Mrs research tech L & M h3206 Fayetteville St
" Cynthia L med tech Duke Univ & Hosp r3206 Fayetteville St
" David C & Mildred J; sheet mtl mech Comfortemp h709 Bolton St
" David W mail clk Durham Herald rMorrisville NC Rt 1
" Debbie waitress Parker's Restr
" Debra A studt r2804 Atlantic St
" Delma Mrs h1016 Ancroft Av
" Denise L med sec Duke Univ & Hosp h2000 Jersey Av
" Dian clk typ N C Central Univ r521 George St
" Donald F h2112e Broad St Apt 36
" Edwin & Dorothy h821 Iredell St
" Eliz retd h2616 Erwin Rd Apt 59
" Ernest W mtcemn Flav-O-Rich rRt 1 Morrisville NC
" Fannie S (Wid Robt A Jr) h817½ Iredell St
" Fate A & Ruby B; retd h113 Hardee St
" Faye P bkpr Montgomery's Florist r5030 Brenda Ct
" Felix T sht mtl wkr Comfort Engs rRt 1 Bahama N C
" Frank h415½ S Plum St
" Fred L retd h1409 Lincoln St
" Freely W (Wid Saml) retd h915b N Elizabeth St
" G studt h700 Morreene Rd Apt A5
" Gerald T mgr Chapel Hill St Parking Garage r1102 N Mangum St
" Gerald T parking garage mgr City Of Durham
" Gladys Mrs maid r315 Alton St
" Gloria L laby asst Duke Univ & Hosp r2804 Atlantic St
" Harold emp Dick's TV Shop h3030 Wedgedale Dr
" Harry v-pres Morrow-Dixon Constn rFord Rd
" Hayward & Louise; emp L & M h919 N Elizabeth St
" Herman & Mollie C; driver Gunter's Concrete Products h1304 Scout Dr
" Hortensa (Wid Carrol) retd r614 Massey Av
" Iris C Mrs retd h1903 Bethesda Av
" J J emp L A Downey & Son rMorreene Rd
" J L sht metal hlpr Budd-Piper Roofing r711 Watts St
" J W h1215b Park Av
" Jacob h901 Chalk Level Rd Apt M6
" Jas retd r816 Kent St
" James H & Marie B; pntr Security Bldrs h3725 Hermine St
" James H & Julia L; retd h403 Columbia Av

HAZEL'S TABLE
Home Made Biscuits and Fresh Vegetables
TWO LOCATIONS
Croasdale Shopping Center (27705)
2804 Chapel Hill Blvd.
Phone 383-2768
Phone 489-6617

DALLAS LONG CHEVROLET CO.
OFF I-85 AT DANIEL BOONE EXIT
Hillsborough, N.C. 27278
Phones 732-2151 and 732-21

TRI-WALL CONSTRUCTION CO.
CHARLES ECHOLS
Dry Wall — Plaster — Painting — Wallpaper — Textured Ceilings
Stucco — Carpentry — General Repairs — Work Guaranteed
206 W. Murray Av. (27704) Tel. 477-2766

XON
Jas P prof UNC h3406 Dover Rd
Janice studt r1113½ Sedgefield St
Janice O Mrs asst sec Home Sav & Loan Assn rRoxboro NC
Jean tchrs aide Scarborough Nursery Sch r404 Lynn Rd
Jeannette I r403 Columbia Av
Jesse L & Ida W; pntr 905 N Buchanan Blvd h905 N Buchanan Blvd
John emp Insulation Specialties h1315 Morreene Rd Apt 21d
John & Johnetta D h3709 Wiggins St Apt 10
John D & Carolyn A; atndt Murdock Center (Butner) h814a Vickers Av
Johnnie mtcemn County Bd Of Educ rCarrboro NC
Joseph & Jean h404 Lynn Rd
Joseph T & Joan A (Dixon Flooring) h3400 Pinafore Dr
Kath L library asst Duke Univ & Hosp h2057 Granville Rd
Kay emp B & G Grill h804½ Glendale Av
Kenneth E & Marva; genl clk L & M h807 Brookhaven Dr
Kenneth K & Beverly S; chf sup ofcr V A Hosp h2020 Hillandale Rd
Larry W mason hlpr City Of Durham
Laula R h2209 Concord St
Lee T retd r912 Rosehill Av
Lessie M Mrs retd h1809 Angier Av
Lewis E & Faye P; fire capt City Of Durham h5030 Brenda Ct
Linda h5137 Revere Rd Apt 40
Lois A instr Duke Univ & Hosp r919 N Buchanan Blvd
Lora G (Wid Victor C) retd h2305 Long St
Louis Jr & Gloria; refuse collr City Of Durham h2804 Atlantic St
Louise L cook Duke Univ & Hosp r919 Elizabeth St
Mable asst cannery line wkr Operation Breakthrough rFew Gardens Apts Apt 32d
Mable W lndry wkr Duke Univ & Hosp r1241 Mable Pl
Margt G acctg supvr Duke Univ & Hosp rRt 4 Bx 72
Marshall & Betty h1315 Morreene Rd Apt 14k
Marva T Mrs tchr Parkwood Elem Sch h806 Dreiser St
Mary retd h716 Kent St
Mary F nurse Pediatric & Adolescent Clinic
Mary W Mrs operating rm tech Duke Univ & Hosp h1113½ Sedgefield St
Maxie S & Gloria J; computer programmer IBM h601 Morreene Rd
Melvin dock wkr Old Dominion Frt Line
Melvin atndt Mill Pk Oil rHillsborough NC
Melvin h522a Barton Av
Merle P & Neda; emp Brame Specialty r3301 Wake Forest Hwy
Michl h311 S La Salle St Apt 39a
Michl A studt r1113½ Sedgefield St
Michl B visiting lecturer N C Central Univ rChapel Hill NC
Nancy L Mrs h2333 Taylor St
Nathl opr Coca-Cola rRt 2 Bx 409p Hillsborough NC
Nda T data terminal opr Duke Univ & Hosp r3301 Wake Forest Rd
Nta h3301 Wake Forest Rd
Na nurses aide Friendly Rest Home rE Pima St
Nmela G clk Durham Merchants Assn r130 Wilkins Dr
Nnsy L (Wid James W) emp Sperry Rand h1015 Park Av
Nul h815 Hancock St
Ny h726 Liberty St
Nymond & Frances; loading dept Coca-Cola rRt 2 Hillsborough NC
Nginald h311 S La Salle St Apt 47m
Nginald L food serv aide Duke Univ & Hosp r404 Lynn Rd
Nhd L h207 Chandler Rd
Nhd L (Dixon's Alignment Serv) r3236 Hursey St
Not h1405 Lakeland St Apt C1e
Not D & Judy D h1704 Englewood Av
Not H food serv aide Duke Univ & Hosp r919 Elizabeth St
Nand M & Mary F; clk Broughton Indus h1507 Glendale Av
Nnie D sht mtl wkr Comfort Engs rPO Bx 174 Bahama NC
Nia M Mrs nurses aide Hillcrest Conval Center h1610b Green St
Nl backhoe opr Gunter's Concrete Products h317 E Umstead St

DIXON
" Sandra tchr City Schs h103 Allgood St
" Sandra h901 Chalk Level Rd Apt O14
" Sandra C counselor Glenn Elem Sch r14 Chalk Level Rd Apt O
" Sandra F emp Genl Tel r2112 Broad St Apt E36
" Sandy opr Wanda's Hairstyling r4300 Holt Sch Rd
" Sewell H Jr hse staff Duke Univ & Hosp
" Sophie H (Wid Harlow S) retd h1211 Alabama Av
" Steve M USN r919 N Elizabeth St
" Susan studt r3400 Pinafore Dr
" Teresa F Mrs sec Wachovia Bk & Tr r50-C Colonial Apts
" Thos retd h2313b S Roxboro St
" Thos E h1455 Newcastle Rd Apt D2
" Thos E & Elaine M; mgr acctg operations Duke Univ & Hosp h4507 Berini Dr
" Thos G Jr & Earline V; retd h115 W Leon St
" Thomas J stk clk J M Mathes Co rErwin Rd
" Wm r3119 Colclough Av
" Wm h3022 Colonial Apts Apt 50c
" Wm h4216 Garrett Rd Apt J31
" Wm R h3022 Colonial Apts Apt 15a
" Willie (Dick's T V Sls & Serv) r1241a Naples Pl
" Willie J & Rosa; vending sls Triangle Coin Caterers r1610 Green St
" Willis O h203 N Guthrie Av
" Wyatt T & Eugenia P; retd hH1 Brogden Court Apts
" Wyatt T Jr & Caroline H; asst v-pres Home Security Life Ins h3725 St Mark's Rd
Dixon's Alignment Service (Richd L Dixon) 612 Rigsbee Av
Dixson Geo R hse staff Duke Univ & Hosp r700 Morreene Rd
" Lois A studt h919 N Buchanan Blvd
D Marco Nancy h901 Chalk Level Rd Apt M3
Dmitruck Victor h3520 Mayfair St Apt 204
Doak Pearl L Mrs retd h310 N Hyde Park Av
" Stanley H & Nellie E; retd h1900 Glendale Av
" Wm K studt h820 Demerius St Apt P1
Doakes Robin D circulation dept Caro Times rNelcart Apt
Doar Pelzer O III tech supvr Duke Univ & Hosp rRt 2 Bx 224 Chapel Hill NC
Dobbs Irene T (Wid John) retd r206 Pekoe Av
" Kate J (Wid Cary C) retd h2319 Glendale Av
" Olivia dental asst Richd J Citrini r926 Royal Oaks Dr
Dobies Automn K copywn Durham Herald rCarrboro NC
Doble Richd & Sandra h1307 E Main St
Dobson See Also Dodson And Dotson
" Ervin & Jerry S; planner State h3712 Britt St
" Gloria emp Durham Tech Institute h700 Morreene Rd Apt J3
" Julia C Mrs tchr Sherwood Githens Jr Hi r1723 Arrowhead Dr
" Lena D field rep Wachovia Bk & Tr rRaleigh NC
" Roderick barber Roger's Barber Shop rMt Sinai Rd
" Shuford P & Julia C (D&D Sls & Serv) h1723 Arrowhead Dr
" Susan D Mrs tchr Hope Valley Elem Sch r3814 Hulon Dr
Doby Billy C & Bobbie J; mech Am Tob h807 Camden Av
" Clarence L & Mildred H; clk Am Tob h610 Crosby Rd
" Jackie M emp Genl Tel r610 Crosby Rd
" Joseph W Jr & Virginia D; emp City Of Durham h1208 Evergreen St
" M Bessie Mrs h1220 Lakeland St
" Ronald L emp Am Tob r610 Crosby Rd
" W V h1103 Camden Av
" W Vance h1802 Atterbury La
" Walter V serv assoc Genl Tel rPO Bx 1568
Docher Florence h217 W Corporation St
" Florence M h1110 Lancaster St
" Helen Q Mrs advanced cook Duke Univ & Hosp r201 Archdale Dr
" Jamie L tire servmn Brunson's Tire & Auto Serv r2923 Wedgedale Dr
" Shepherd & Helen; emp Goodyear h201 Archdale Dr
Dockery Carolyn E h1803 House Av Apt 1b
" Deloris M beautician Modern Beauty Shop r2905 Rochelle
" Ferman A & Delores; bus opr D P Co h203 Colony Manor Apartments Bldg 2
" Geo retd r319 E Umstead St
" Kath h1103 Merrick St Apt B
" Katie B retd h602 Primitive St

YOUR Independent Insurance AGENT
EAVES INSURANCE AGENCY INC.
Complete Coverage For Your Protection
Telephone 489-9176
1820 Chapel Hill Road, P.O. Box 809 (27702)
At Lakewood Shopping Center

CASH'S USED CARS

No Money Down
3323 Wake Forest Hwy. (27703)
Telephone 596-2141

NAME BRAND SHOES FOR LESS
THE SHOE BARN
OR. ANGIER AV. AND DRIVER ST. (27703) 596-6459

THE BALLARD AGENCY INC.
INSURANCE and REAL ESTATE
Specialists In Hillsborough Real Estate
109 W. King St., Hillsborough
(919) 732-2158
John P. Ballard and David Ballard
YOUR INDEPENDENT INSURANCE AGENT

FIRST FEDERAL SAVINGS & LOAN ASSOCIATION
OF SANFORD, N.C.
Tel. 493-3581
South Square Mall Lower Level At Main Entrance Chapel Hill Blvd. (27707)
FEDERAL HOME LOAN BANK SYSTEM MEMBER
FSLIC

DODD
Dodd Annette W data terminal opr Duke Univ & Hosp rButner NC
" Bobby h923 Brandon Rd
" Brack Jr data terminal opr Duke Univ & Hosp rButner NC
" C Wallace & Kathleen D; slsmn Belk's h2507 Thorne St
" Emma C Mrs retd r1904 Angier Av
" John B emp Genl Tel r2305 Dawn Trl
" Winnie sec bkpr Holiday Inn rRt 1 Bx 342
Dodds Thos studt h410 E Pilot St Apt M2
Dodge Brian C research tech Duke Univ & Hosp rHillsborough NC
" Kenneth studt h506 N Buchanan Blvd Apt 11
Dodsen John dishwasher Honey's Drive-In
Dodson See Also Dobson And Dotson
DODSON BROTHERS PEST CONTROL CO INC W C Etheridge District Manager, Termite And Pest Control, Fumigation Services, Insured Termite Damage Guarantee, 1900 Avondale Dr, PO Box 15486 (27704), Tel 688-4376
" Carol P Mrs tchr Bethesda Elem Sch r1804 Fletchers Chapel Rd
" Coleman D Jr & Hazel M; mach L & M h2603 Fairlawn Rd
" Foy R & Thelma W; whol eggs 2523 Joyner St h2523 Joyner Rd
" Glenn M & Zeola M; retd h1406 Vickers Av
" Howard W & Mildred S; atndt Faucette Exxon Serv Sta h2113 Woodrow St
" J B atndt Faucette Exxon Serv Sta r2826 Cascadilla St
" James W & Janet G; mgr Kroger's h3417 Sheridan Dr
" Jesse B Jr & Louise B (J B Dodson Exxon Serv Sta) h2826 Cascadilla St
" Jimmy dock wkr Old Dominion Frt Line rApex NC
" John H & Pattie S; retd h801 Holloway St
" Louise E h211a E Umstead St
" Mamie B Mrs h1013a Iredell St
" Pansy F Mrs personnel coord L & M rRt 2 Chapel Hill NC
" Peggy M acctg asst Genl Tel rRt 3 Hillsborough NC
" Rebecca A nurse Watts Hosp h4116 Torella St
" Roy C & Ruby M; staff mgr Sou Life Ins h1601 Robinhood Rd
" Sam G Jr Rev & Sarah F; pastor St Paul United Meth Ch h113 W Murray Av
" Timothy studt r3417 Sheridan Dr
" V T asst mach shop supvr L & M rRt 2 Chapel Hill NC
" Vonnie B Mrs retd h1912 Haverford St
" W h2211 Morehead Av Apt 3
" W Ira retd h1508 James St
" Wilbert emp Am Tob h1003 South St
" Wilhelmenia tech trainee Duke Univ & Hosp r2410 Dallas St
" Wm K tchr Sou Hi Sch r1804 Fletchers Chapel Rd
" Wm R & Sara B; sr eng Genl Tel h3118 Sherbon Dr
" Wm W psychiatric atndt Duke Univ & Hosp r2211 Morehead Av Apt 3a
Dog House The (Stuart G Henderson) restr 931 S Miami Blvd
" House The (Stuart G Henderson) 931 N Miami Blvd
" Stylists Of Durham (John Cooper) 3207 Chapel Hill Rd
Dohn P A r311 S La Salle St Apt 49h
Dohrmann Mary L hse staff Duke Univ & Hosp r911 Wyldewood Rd
" Rosemarie occupational therapist Duke Univ & Hosp rPO Bx 8293 Asheville NC
Doig J studt r1919 W Club Blvd
Doiron Theo D & Lisa; studt h2836 Chapel Hill Rd Apt 12j
Dokes Breanston M emp La Salle h530 Hardee St Apt D2
Dolan Edw A & Donna A; hse staff Duke Univ & Hosp h5017 Gatewood Dr
" Elaine h1907 Erwin Rd Apt G
" Marie E instr Duke Univ & Hosp rBarrington R I
" Van studt h1911 Yearby Av Apt C
Dolber J C & Dianne S; supvr RTI h2132 Bedford St Apt 7
Dolby Joyce Y med records clk Duke Univ & Hosp h2314c S Roxboro St
Dol Corso Robt studt h610 S Buchanan Blvd
Dolder Sarah B retd r4132 Chapel Hill Rd
Dolinger Bob J & Jane; constn wkr h3712 Wake Forest Rd
" Debra J sec Genl Tel r5609 Roslyn Rd
" James h3714½ Wake Forest Rd

DOLINGER
" Mary M Mrs sec Booth Real Est & Ins r309 S Mineral Spring Rd
" Trena clk Preiser Scientific
" Tressa ofc sec Wallace Ins Agcy r104 E Trinity Av Apt A
Doll Myrtle retd r516 Morreene Rd
" Studio Mrs Judith Peterson Craftsmn 714 9th St Suite 206
Dollar Betty S supvr reports & aduits dept Duke Univ & Hosp rPO Bx 11 Hillsborough NC
" C Marvin & Annabelle C; retd h1609 Englewood Av
" Donna D inv mgemnt clk Duke Univ & Hosp rHillsborough NC
" E F Jr agt Life Ins Co Of Ga r5126 Pine Trail Dr
" Eliz studt r5126 Pine Trail Dr
" Emma H Mrs retd h811a W Club Blvd
" Ernest A & Foy S; acct RTI h101 Monterey La
" Floyd E Jr & Carliene W; slsmn Georgia Life Ins h5126 Pine Trail Dr
" Genvia Mrs retd h717 Kent St
" Kenneth & Beverly (K Dollar Htg & Air Condtg) h2606 Broad St
" Kenneth B emp City Of Durham
" Leila B (Wid Wm J) retd h1400 Alabama Av
" Linwood dock wkr Old Dominion Frt Line
" Linwood C II & Norma R; emp County Sheriff h2800 Lawndale Av
" Lois F insurance claims processor Duke Univ & Hosp h210 Northwood Cir
" Michl studt r126 Infinity Rd
" Norma R cash Independent Life & Accident Ins r2800 Lawndell Av
" Patricia A clk Genl Tel r2612 Broad St
" Tessie R (Wid Benj F) h203 N Hoover Rd
" Violet S Mrs h3515 University Dr
" Wm E & Eula B; air condtg instlr Sears h2612 Broad St
Dolph Mary studt h1032 Gloria Av
Doltouski Joseph studt r1911b House Av Apt 42
Dombrowski Stanley Jr lieutenant Duke Univ & Hosp rHillsborough NC
Domestic Loans Of Durham Inc L D Spruill Jr Mgr 1715 Holloway St
Domey Wm & Lossie F; retd h109 Broadway St Apt 4
Dominick Don & Peggy; used car mgr Carpenter's Chevrolet
" Don & Diane; sls mgr Carpenter's Inc r4911 Seterra Bend
" Earl L & Gracine C; driver Koper's h1810 Hamlin St
" Gracine Mrs slswn Raylass Dept Store r1810 Hamlin St
" John M & Betsy S; slsmn Southland Assocs h308 W Murray Av
" Lonnie L parts slsmn Uzzle Mtr h516 Junction Rd
" Mary h1901b Guess Rd
Don's Plumbing Co (W Don Norman) 214 Broadway St
Donahue Aubry & Betty; pntr h1015 Virgie St
Donald Patillo studt r1500 James St
Donegan M M h618 Morehead Av Apt 8
Donelan Wm J emp Duke Univ & Hosp rChapel Hill NC
Donlon Kevin bkpr Morgan Imports Ltd h606 N Buchanan Blvd
Donna Bostin ofc sec rAllied Exterminators Inc
" Irvins studt r411 Valley Dr
Donnald Deborah studt r3009 Winston Rd
" Margt clk Betsy Ross Sewing Shop r3009 Winston Rd
" Nicholas B & Margt H; emp Donnald Sls h3009 Winston Rd
Donnell Bob E h614 N Gregson St Apt 6
" Larry D & Laverne; agt Nationwide Ins h1315 Morreene Rd Apt 15j
" Robt L h1505 Duke University Rd Apt 8j
" Sally r319 E Trinity Av
Donnelly Henry L h2800 Croasdaile Rd Apt K8
" James A dir Sequence Co L T D h3080 Colony Rd Apt C
" Kathryn S Mrs retd h2702 Augusta Dr
Donohue Joseph K & Ada M; retd h1405 N Gregson St
" O h2716 Middleton St Apt 3g
Donovan D L h3708c Chapel Hill Rd
" Danl H research assoc Duke Univ & Hosp rPO Bx 57 Bahama NC
" Gail T Mrs tchr Pearsontown Elem Sch r6612 Hunters La
" Marcia tchr Yates Bapt Ch Day Care & Kindergarten rBx 8 Bahama N C

Walker Home Center
Phone 471-4416
HOME IMPROVEMENT HEADQUARTERS
4528 N. Roxboro Road Durham, North Carolina 27704

The Orchard
GOURMET COOK WARE
CHINA FITZ AND FLOYD
TABLES AND LAMPS
GIFT ITEMS
HOURS - 10 AM TO 6 PM - 6 DAYS WEEKLY
The Upper Level South Square Mall Durham, N.C. (27707)
489-17

Rhodes, Inc.
furniture
Complete Home Furnishings – Serving The South Since 1875
4521 CHAPEL HILL BLVD., DURHAM, N.C. (27707) TEL. 489-7471

NOVAN
Delba h420 Lakeland St
obt & Gail h6612 Hunter's La
studt h1708 Pace St Apt G

DONUT DELIGHT
(Henry Nobles And Sherry Nobles), Owned And Operated By The Henry Nobles Family, 36 Varieties Of Donuts Made Fresh Hourly, Variety Of Ice Cream Flavors, Our Delicious Coffee Made Fresh Hourly, We Are Famous For Our Country Ham And Sausage Biscuits, Our Biscuits Are Really Home Made, Baked In Our Own Ovens Several Times Daily, Going To The Big Game Country Ham Biscuits To Take Along, Monday- Saturday Open 6:00 AM-11:00 PM, Closed Sundays, 3314 N Roxboro Rd (27704), Tel (919) 477-2189 (See Index To Advertisers)
Dley Clem studt h415 E Pilot St Apt C5
ay h512 N Roxboro St
hn E claims rep Crum & Forster Ins Co's h5001 Timmons Dr
tricia A Mrs aide Hope Valley Elem Sch r5001 Timmons Dr
Ding Susan nurse Durham Med Cntr
Dns Martha S (Wid Wauna L) retd h131 Masondale Av
Dley Thos P & Nora M; laby tech Eaton-Yale & Town h2203 Carver St
Dson C Cliff hse staff Duke Univ & Hosp r2619 Sarah Av
Dnkamp Steph H mgr Der Wiener Haus rP O Bx 15624
Dcy Richd J mktg sys admn Genl Tel r132 Cheryl Av
Dman Peggy psychiatrist U Of NC r416 Morreene Rd
Dcey O T h2201 Morehead Av Apt 24
DOIS' FLORIST Emma Brame Manager-Professional Designer, Free Delivery Service, Hospital And Funeral Arrangements, Weddings Our Specialty, Large Selection Of Tropical Plants From Florida Weekly, Satisfaction Guaranteed, 303 E Chapel Hill St (27701), Tels 682-0544 And 682-8636 (See Index To Advertisers)
Dcy See Also Dorrity And Dorty
" vid M hlpr L D Swain & Son r2926 Open Air Camp Rd
" n H lab Am Tob h1106 Fern St
Dan Angela M aide Bragtown Elem Sch rBx 87 White Oak Dr Rt 7
" E emp City Pub Safety Sta 5
" Edley T emp City Of Durham
" Ett pres King College rRaleigh NC
" C P lab Caro Block rBx 548 Hillsborough NC
" Jnes H Rev & Rachel K; pastor Butner Ch Of God h1114 W Murray Av
" Jnes T & Alice L; sls rep Burnham Van Serv h210 Argonne r
" L J studt r119 S Briggs Av
" Lda V staff nurse Duke Univ & Hosp rRt 4 Hillsborough NC
" Lin M Mrs teller Central Caro Bk & Tr r1475 New Castle St Apt C2
" Mtha A studt r210 Argonne Dr
" Ore & Marlene; carp 119 S Briggs Av h119 S Briggs Av
" Ry O r119 S Briggs Av
" Sre studt r1114 W Murray Av
Dorny John H III & Alice S; hse staff Duke Univ & Hosp 105 W Cornwallis Rd
Dor Darwin A assoc prof Duke Univ & Hosp rAsheville NC
Dorace M'Liss instr Duke Univ & Hosp rChapel Hill NC
Dory See Also Dority And Dorty
" Erice T & Julia C; retd h2420 State St
" Frces C Mrs bkpr Couch Oil r2306 Gate Hill Dr
" W T & Frances C; staff admn splst U S A Hosp r2306 Gate Hill Dr
Dors Michl r1915 Erwin Rd Apt F
D'Ory Beauty Shop No 2 Lois Burroughs Mgr 1014 Holloway
Dors Rosa L Mrs smstrs Scott & Roberts h111 E Seeman St
Dors David C emp City Of Durham

DORSETT DENTAL LABORATORY
(Larry Dorsett CDT And Karen Dorsett) Specializing In Removable Prosthetics, 1016 Broad St (27705), Tels (919) 286-3415 And 286-1758
" Jerne R & Karen; dental laby UNC h4425 Sunny Court Dr

DORSETT
" Karen Mrs (Dorsett Dental Laby) r4425 Sunny Court Dr
Dorsey Carmen E counselor City Of Durham rE4 Atlantic Ct
" Elvert L & Carmen E; formn Am Tob hE4 Atlantic Ct
" Mary h219 S Alston Av
" Oscar T h200 W Piedmont Av
" Patricia mgr Cards 'n Such rLeon St Apts
" Thelma L Mrs emp Am Tob h612b Grant St
" Tom r311 S La Salle St Apt 47a
" Walter E driver Epes Transport Sys rRt 3 Bx 372 Henderson NC
Dortch Annie B sr unit serv aide Duke Univ & Hosp r2407 Roanoke St
Dortheard Lawrence & Claudia M (Dowd St Mkt) h1134 Drew St
Dorton John P & Betty; dentist 1306 Broad St rWillow La
" Peter S r512 N Buchanan Blvd
" Spence P retd h512 N Buchanan Blvd
Dorty See Also Dority And Dorrity
" Delton L & Darline h1024 Angier Av
" Henry & Marbell B h908 Dale St
" James H floor finisher Duke Univ & Hosp r804 Drieser St
" Johnny D box pkr Gold Kist r908 Dale St
" Mary L Mrs h804 Dreiser St
" Robt pntr British Woods II Apts
" Robt h302 Colony Manor Apartments Bldg 3
Dorval Bruce studt h315 W Trinity Av Apt 1
Dorward Cathy asst mgr Piece Gds Shop rHillsborough NC
Dosher Harry L & Margt M; slsmn Blue Cross & Blue Shield h3619 Suffolk St
Doskey Dwight M studt r403 Watts St
Doskins Fred h2007 House Av Apt 2
Doss E Monroe & Mary B; retd h1108 Spruce St
" Faye D Mrs cafeteria mgr Brogden Jr Hi Sch h1023 Lynn Rd
" Geo W clinical assoc Duke Univ & Hosp rAsheville NC
" Sandra B h2318 Lednum St Apt 3
" Sandra B h919a Broad St
Dos Santos Valente Manuel h5137 Revere Rd Apt 42
Dosser Thos M & Cath H; retd h3829 Somerset Dr
Dossett Grover N retd h2715 Guess Rd
" Jack (Jado Realty)
" Jack T emp V A Hosp r2715 Guess Rd
" Music Co (Saml Dossett) 2742 Woodmont Dr
" Sales Company (Jack Dossett) 2715 Guess Rd
" Saml N & Mary L (Dossett Mus) h2742 Woodmont Dr
Doster Charles h1510 Lakeland St Apt E5e
" Evangeline h56g Mc Dougald Terrace Apts
" Pauline h1105 Fargo St
" Steve tchr C E Jordan Sr Hi Sch rRaleigh NC
Doston Beulah M h806b South St
Dot Systems 2634 Chapel Hill Blvd Suite 109
Doten Mary h3231 Shannon Manor Apt 20d
Dotson See Also Dobson And Dodson
" Mary A sr med tech Duke Univ & Hosp h1700 Hillcrest Dr Apt D
Doug's Seafood Box (Douglas Sanford) take out orders 1401 Morehead Av
Doughdie Bonnie youth & activities dir Durham Mem Bapt Ch
Dougherty Geo G hse staff Duke Univ & Hosp h1907 Erwin Rd Apt C
" Martha P data expeditor Duke Univ & Hosp rCarrboro NC
Douglas Alice B h5f Mc Dougald Terrace Apts
" Alliedees Mrs h3606 Keystone Pl
" Bobby R data expeditor Duke Univ & Hosp h2100 House Av Apt 5
" C h1034 Sherwood Dr Apt F
" Claude & Nellie M; retd h1606 Hamlin St
" Constance research assoc Duke Univ & Hosp r612 Du Pont Dr
" Debbie A asst hd nurse Duke Univ & Hosp h3327 Hope Valley Rd
" Edna h9d Few Gardens
" G L h3523 Mayfair St Apt 204
" Hattie studt r3606 Keystone Pl
" Hazel L sr med tech Duke Univ & Hosp h1914 Jersey Av Apt 2
" Helen h3421 Glasson St Apt B
" Iris C Mrs emp K-Mart h2524 Joyner Rd

"First In Fashion For Young Men of All Ages"
THE YOUNG MEN'S SHOP OF NORTHGATE MALL
PHONE 286-5481
NORTHGATE
THE BOYS' SHOP OF NORTHGATE MALL

REALTOR MLS
CHESSON REALTORS
Riverview Shopping Center (27704)
REALTOR
477-9851

JACOBS GLASS COMPANY
AUTO GLASS — RESIDENTIAL, COMMERCIAL — STORM WINDOWS — STORM DOORS
LARRY JACOBS, Owner
Highway 70 West Route 1 Box 200 Durham, N.C. (27705) Tel. 383-1120 Emergency Telephone 732-8630

PEPSI-COLA
Have A Pepsi Day
PEPSI COLA BOTTLING CO. OF DURHAM INC.
2717 Western Bypass (27705)
Tel. 489-2311
PEPSI-COLA

HOME SECURITY LIFE INSURANCE COMPANY
HOME OFFICE
505 W. Chapel Hill Street
P.O. Box 61
Durham, N.C. (2770
Telephone 682-543

DOUGLAS
" Iris K Mrs (Ship Ahoy Fish House) r3134 Rowena Av
" James & Mary; retd h1111 Gillette Av
" Joanne head nurse Duke Univ & Hosp h2007 House Av Apt 24
" Joe retd r1215 Dawkins St
" Lucille E Mrs retd r1126 N Roxboro St
" Mary A unit serv aide Duke Univ & Hosp rRt 2 Bx 544 Creedmoor NC
" Merili sec Duke Univ & Hosp r309 W Geer St Apt 4
" Prentis lab City Of Durham
" Ray W & Patricia; emp USDA h2808 Gretmar Dr
" Sammy r1707 James St
" Saml r723 Hopkins St
" Viola h1307 South St
" W Ladell & Constance; hse staff Duke Univ & Hosp h612 Dupont Dr
Douglass Dan Seeman Printery rHigh Point NC
" Fenner faculty Duke Univ & Hosp r1516 Woodburn Rd
" Junior & Florida; retd h18f Few Gardens
" Louisa M tchr Lakewood Sch rChapel Hill NC
Doull J A & Mary J; retd h1308 W Leon St Apt B
Douthat James E & Emily; assoc dean Duke Univ & Hosp h3210 Haddon Rd
Dove Ella D Mrs retd h1305 S Roxboro St
" Janie W Mrs retd h906 W Trinity Av Apt 12
" John L emp Winn-Dixie h2010 Angier Av
" Mary T (Wid Lawrence) retd r106 E Enterprise St
" Walt Seeman Printery rRt 7 Bx 10250 Greensboro NC
" Wm E Jr sr research tech Duke Univ & Hosp rChapel Hill NC
Dovenbarger Joel A staff nurse Duke Univ & Hosp h700 Morreene Rd Apt H3
Dovenceau Andre & Suzanne; phys Duke Hosp r11 Oak Dr
Dover Bruce emp Duke Univ h916 W Trinity Av Apt 16
" Hugh C & Margt H; laby mgr Duke Univ & Hosp h508 N Buchanan Blvd
" Margt jr clk Life Ins Co Of Ga r508 N Buchanan Blvd
" Wm B material control clk Duke Univ & Hosp r916 W Trinity Av Apt 16
Dow Edgar F & Mabel J; servmn White Refgr h2116 Aiken Av
Dowd Angela emp Mc Donald's
" Bob mgr Village Inn Pizza Parlor r1322 Wyldewood Rd Apt C1
" David recruiter U S N Recruiting Ofc
" Florence H 4-h program asst County Agrl Extn Serv r928 Old Oxford Hwy
" Ronnie emp Hardee's
" Wm A & Florence H; USN h928 Old Oxford Hwy
" Wm A Jr instr N C Central Univ r928 Old Oxford Rd
Dowdee (See Also) Dowdy
" Donald R genl supt Wrenn-Wilson Constn r409 Englewood Av
" Kathy B clk sten City Of Durham
" Walter V retd h1411 Mountainview Av
Dowdle Doris H Mrs acct Sou Hi Sch rRt 6 Bx 132
Dowdy (See Also) Dowdee
" Beatrice T (Wid Richd P) retd h923 N Mangum St
" Billy r2507 S Roxboro St Apt 31
" Cathy nursery tchr Gorman Bapt Ch r625 W Club Blvd
" Cindy studt r625 W Club Blvd
" Construction Co (Leon L Dowdy) 3420 Chapel Hill Rd
" Dellia L linewn Am Tob h3330 Chapel Hill Rd
" James R Jr & Monnie A; retd h2516 Woodrow St
" Jerry L emp City Of Durham
" Junior hskpr Duke Univ & Hosp rRt 6 Bx 131 Chapel Hill NC
" Kathy h1305 W Leon St Apt D
" Lawrance W & Sharon W; studt h1901 Northgate St
" Lennon mach opr Johnson-Forrester r1101 Morning Glory Av
" Leon L & Ollie P (Dowdy Constn) h3420 Chapel Hill Rd
" Lindsey A formn Durham Herald h1810 Northgate St
" Louis W & Margt; retd h2600 Glendale Av
" Richd & Marie; emp Wrenn Wilson h625 W Club Blvd
" Robt E & Maxine; constn wkr h1509 Logan St
" Willie M retd h3312 Mordecai St Apt D
Dowell Arlene T asst prof N C Central Univ r4301 Malverne Rd
" Barbara M keypunch opr Duke Univ & Hosp rRt 2 Bx 17a Hurdle Mill NC
" Barry & Pam h1315 Morreene Rd Apt 16e

DOWELL
" David R & Arlene T; librn Duke Univ & Hosp h4301 Malvern Rd
" Larry dock wkr Old Dominion Frt Line
" Larry & Shirley A; emp Murdock Cntr h206b E Trinity Av
" Larry A research electronics tech Duke Univ & Hosp rRt 2 B 17a Hurdle Mills N C
" Mary h519 E Main St Apt 309
" W B Jr instrumentation & elec eng L & M r3316 Arrowwood Dr
Dowey Sion H retd h916 Liberty St
Dowing Mary ofc mgr Rose's r2412 Vesson Av Apt 15
Dowless Larry W emp IBM h2402 E Geer St
Dowling Dana studt h822 Onslow St
" John h400a E Trinity Av
" John W press DUKE h804 Onslow St
" John W h804½ Onslow St
" Rita M sec Duke Univ & Hosp rRt 3 Bx 45-C Hillsborough NC
Downey Alice M hskpr Duke Univ & Hosp r803 Holloway St Apt 4
" Eliz H Mrs h119 Dunstan St
" Freddie G pntr r2701b Fayetteville St
" Hammett & Alice M; retd h803 Holloway St Apt 1
" Harry L lab City Of Durham
" Ida B hsekpr Duke Univ & Hosp h802 Juniper St
" James & Guscenia; supvr Duke Pwr h1002 North St
" James N Jr mech D P Co r1201 N Elizabeth St
" Jessie B Mrs cook St Joseph's A M E Ch Nursery h1111½ Fern St
" John h2836 Chapel Hill Rd Apt 10g
" John A & Lillian W; barber Deluxe Barber Shop h526b Martha St

DOWNEY L A & SON INC
R L DOWNEY
PRESIDENT
WILLIAM A DOWNEY
VICE-PRESIDENT
M LOUISE DOWNEY
SECRETARY-TREASURER
GENERAL CONTRACTORS
INDUSTRIAL AND COMMERCIAL
712 E MAIN ST
PO BOX 1688 (27702)
TELEPHONE 688-8029
(See Index To Advertisers)

" Lillian W dept sec N C Central Univ r526 Martha St
" M Louise sec-treas L A Downey & Son rAlston Rd Rt 4
" Mary h311 S La Salle St Apt 311
" Mary C studt h3902 Regent Rd
" Mary S advanced patient care asst Duke Univ & Hosp r609 Hurley Rd
" Mary S Mrs retd h105 W Edgewood Dr
" Patricia A studt r3902 Regent Rd
" Randall L & Cheryl D; mgr L A Downey & Son rNewbern
" Robt h3301 Shannon Manor Apt 14b
" Robt L & Helen M; v-pres Precast Concrete Products r28 Alston Av Rt 4
" Stuart R & Gwyn; mgr L A Downey & Son rRt 4 Bx 28
" T R h3039 University Dr
" Thelma & Olivia; head cook Duke Univ & Hosp h2701b Fayetteville St
" Will porter Uzzle Mtr rRt 1 Bx 148 Oxford N C
" Wm h14g Few Gardens
" Wm A v-pres L A Downey & Son hClinton Dr
" Z R Jr formn L A Downey & Son rRt 3 Hillsborough NC
Downeys John A h4718 High Meadow Rd
Downing Annie retd h2605 E Geer St
" Darcey h3311 Shannon Manor Apt 36h
" Darcy L staff nurse Duke Univ & Hosp r4305 Berini Dr
" Floyd & Mary; slsmn Penney's h2412 Vesson Av Apt 15
" Geo & Wilma h1003 Rosehill Av
" Joseph H & Lucille G; USA h2405 Englewood Av
" M h501 Downing St Apt M
" Ray h2116 Front St Apt C8

Becky Hamlett
REALTY
CO
MLS
Residential
Commercial
Farm and
Suburban
BUYING
SELLING
LEASING
Suite 201
Couch Building
714 Ninth
St. (27705)
TEL.
286-7693

E. N. TOOLE & SONS
ELECTRICAL CONTRACTORS
DAY PHONE 682-3486
432 E. PETTIGREW ST.
NIGHT PHONE 682-6
(27

DON HILL'S LOCK & GUN SHOP

• Professional Locksmith Service • Professional Gunsmith Service
Serving Durham Over 20 Years

2602 Hillsborough Rd. (27705) Telephone 286-0253 Nights 383-4087

OWNS
owns Janet P computer programmer trainee Duke Univ & Hosp r1225 Junction Rd
R J III asst res eng State Div Of Hwys
Steven h1205 N Mangum St
owntown Revitalization Foundation Jackson C Bundy Exec Dir 212 N Corcoran St
Wig Mart Paul Park Mgr 200 N Mangum St
owntowner Motor Inn Patk A O'Keeffee Mgr 309 W Chapel Hill St
oxey Gretha O (Wid John E) retd h1004 Broad St
oyier Bobby Jr whse mgr Caro Carpets & Interiors r5634 Glen Oaks Dr
oyle Owen W clinical assoc prof Duke Univ & Hosp rGreensboro NC
Sallie T staff nurse Duke Univ & Hosp r2748 Middleton Av Apt 21b
Tyler h2748 Middleton St Apt 21b
Wm & Naomi; retd h4004 Angier Av
ozier Alex h1835 Cheek Rd Apt 13c
Alex & Daphine; tk driver Lowes Of Durham r3518 Cheek Rd Apt 130
Andrew M Jr & Ruth B; dist counselor Durham Herald h1314 Cook Rd
B h1505 Duke University Rd Apt 3f
B R asst res eng State Div Of Hwys rRt 8 Box 317
John retd h2319 S Roxboro St
Lemetta M Mrs retd h1411 Lincoln St
Marie (Ruth Hall Florist) rRt 8 Bx 317
Ricky L h3022 Colonial Apts Apt 86d
Sharon K clk Treasure Drug r1314 Cook Rd

R PEPPER BOTTLING CO OF DURHAM INC
A SUBSIDIARY OF DURHAM COCA-COLA BOTTLING CO
W KENAN RAND JR, PRESIDENT
C B BAGLEY, VICE-PRESIDENT GENERAL MANAGER
3214 HILLSBOROUGH RD
PO BOX 2627 (WD STATION; 27705)
TELEPHONE 383-1531

raeger Julia B Mrs br mgr Security Sav & Loan r2604 Kirk Rd
Kerry D & Julia B; tchr Northern Hi Sch h2604 Kirk Rd
Laura N staff nurse Duke Univ & Hosp rRt 8 Bx 346
raffin Richd M & Claudia R; hse staff Duke Univ & Hosp h3903 Inwood Dr
ragg P A emp V A Hosp r1611 Duke University Rd Apt 2b
rago Tony (Blair Hse) r4231b American Av
Tony (Mc Gilahooy's Saloon & Vittles) rRocky Mount N C
rake Denise studt h1909 Yearby Av Apt D
Dorthy C (Wid Glenn A) h2419 Bluefield St
Gregory h3300 Hursey St Lot 24
Howard F asst dir Low Income Hsg Development rGreensboro N C
Janie Mrs retd h1016 Bacon St
Joseph F & Evelyn A; tchr Durham Hi Sch h129 Masondale Av
Margt H Mrs retd r3722 Eton Rd
Miles E Jr & Patricia A; hse staff Duke Univ & Hosp h1947 Southwood Dr Apt 8
Robt A & Sarah A; sls mgr Uzzle Mtr r5216 Coronado Dr
Wilton R Jr clinical asst prof Duke Univ & Hosp rHenderson NC
akeford Diane J recreation therapist Duke Univ & Hosp rCarrboro NC
Ruby M (Wid Wm W) retd r215 E Markham Av
ane Eula C (Wid James F) retd r1808 Shelton Av
Gladys h521 E Club Blvd

DRANE HENRY E & Phyllis; Vice-President-General Manager Thalhimers, Northgate Shopping Center 1058 W Club Blvd (27701), Tel 286-7751, h4404 Cheshire Ct (27705), Tel 383-5100
" James T sht mtl wkr Pickard Roofing r2504 Ross Rd
" Kathleen L Mrs clk Davis Bakery r1803 Shelton Av
" May L retd h1808 Shelton Av
" Robt L & Oneta M; retd h2104 Lafayette St
Draper Leston slsmn Electrolux rR Rapids NC
" Lonnie M & Cassie M; pres Draper Insulation Corp h201 S Driver St
" Lonnie M Jr & Patricia C; pres Draper Insulation h3606 Wateredge Dr
" Michl L mtce coordinator Duke Univ & Hosp r814 Sunstone Dr
" Norman A & Fannie B; emp Home Improvement Contr h2701 Farthing St
Dratwa Max hse staff Duke Univ & Hosp rChapel Hill NC
Draughan (See Also) Draughn And Draughon
" Bright & Alice T; retd h920 Orient St
" Cosey (Cosey's Kitchen) h424 Hardee St
" Ralph B Jr & Cosey R (R B's Cash Gro) h1113 Spruce St
Draughn Don studt r2203 Wilshire Dr
" Donna studt r2203 Wilshire Dr
" Leonard & Brenda; whsemn Brendles h1315 Juniper St Apt 1
" Mark B h3311 Shannon Manor Apt 34d
Draughon Andrew A Jr & Rachel; x-ray technologist Duke Univ & Hosp h512 Hardee St Apt 2
" Donald R & Patricia D; dentist 1006 Lamond Av h2203 Wilshire Dr
" Jean M Mrs recreation supvr City Of Durham h3821 Alston Avenue Rd Lot K15
" John W & Iris S; agt Durham Life Ins h2603 Glendale Av
" Karen K clk Central Caro Bk & Tr h906b Lancaster St
" Keith R studt r1019 Demerius St
" Ralph (R B's Cash Gro) rHarvy St
" Timothy C h3300 Hursey St Lot 69
" Wallace R & Daphine S; dentist 1006 Lamond Av h1019 Demerius St
" Wells R & Vena W; retd h709 Colonial St
Drawbaugh Edw J & Jane A; hse staff Duke Univ & Hosp h4106 Torella St
Dreamland Shoe Shine Parlor (Jerome J Harris) 915d Fayetteville St
Dreifro D studt h1901 Erwin Rd Apt J
Drennan Anne C training rep Duke Univ & Hosp r4155 Deepwood Cir
" James & Anne C; atty U Of NC h4155 Deepwood Cir
Drennon Lewis h2112e Broad St Apt 73
Drescher A studt h1712 Pace St Apt C
Dressel Francis G & Hazel J; with Army Research Ofc h2502 Francis St
Dresser Michl r807 Shepherd St
Drew Claudius h3301 Shannon Manor Apt 13d
" Philip T & Linda L; hse staff Durham County Genl Hosp h1421 N Duke St
Drew Richard M & Gail; Partner Bryant, Bryant, Drew & Crill P A, Attorney-At-Law, 4th Fl First Union National Bank Bldg 301 W Main St (27701), Tel 688-6341, h3810 St Marks Rd (27703), Tel 688-3410
" Sims mgr Allied Exterminators r3948 Fox Fire Apt C
Drezner Marc K asst prof Duke Univ & Hosp r4629 Pinedale Dr
Drian John h901 Chalk Level Rd Apt R8
Driehaus P r2208 Pike St
Driggers Kath r1622 Greenbriar Rd
" Lillian A (Wid Girt L) h1220a Morreene Rd
Driggs Arlene slswn Rose's r205 N Briggs Av
" Berkely G & Arlene L; carp Abco Bldrs h205 N Briggs Av
" James H retd h1907 Watson St
Drill Virginia teller Northwestern Bk rGoodwin Rd
" Zack slsmn Pearson Mus rGoodwin Rd
Driscoll Patrick & Diane; acct Camp Butner h1519 Amberly Dr
Driver Carlton plmb Acme Plmb & Htg rRt 1 Bx 183a Zebulon NC
" Charles h410 E Pilot St Apt S6
" Cora retd h306 S Guthrie Av

photographia
922 Broad St. (27705)
BILL WILKERSON
688-7768

TERRY'S SERVICE GARAGE INC.
101 Rockway Ave. (27704)
DAN GRAY — OWNER
Tel. 477-2119

C. C. WOODS CONSTRUCTION COMPANY, Inc.
GENERAL CONTRACTORS
Established 1933
FRANCHISED CONTRACTORS OF STRAN-STEEL BUILDINGS
2 Chapel Hill Blvd., P.O. Box 569 (27702) Tel. 489-9116
ASSOCIATED GENERAL CONTRACTORS OF AMERICA AGC

RAMADA INN DOWNTOWN
P.O. BOX 98 (27702) I-40 AT DUKE ST.
683-1531
159 ROOMS
BOUCAN RESTAURANT
BOUCAN LOUNGE
JAMES A. KELL — General Manager

JOHNSON'S EXXON
• 24 Hour Towing • Minor Auto Repairs • Complete Car Care Center
• Pick-Up and Delivery • U-Haul
100 S. ALSTON AV. DURHAM, N.C. (27701)
Tels. 688-3669, Night 383-2230

Branch Moving and Storage Co. Inc.
Local Long Distance
FREE ESTIMATES
PALLETIZED STORAGE
Tel. 471-1591
A Mayflower Warehouse
2415 Reichard St., P.O. Box 2824 (27705)
Just off I-85 Guess Rd. Exit

DRIVER
" Deborah G Mrs dental asst Dr June H Stallings Jr r906 Hudson Av
" E P h1140 Raynor St
" Ernest & Florine; emp Croasdaile Farms h3324 Carver St Extn Rt 2
" G Terrissa & Robt; cash Indpt Life & Accdt Ins rRt 1 Bx 342
" Gloria H Mrs bkpr Spee Dee Que Instant Prntg r4314 Bracada Dr
" Gwendolyn tchr Oak Grove Sch r212 Breedlove Av
" H Thos (Spee Dee Que Instant Prntg) r4314 Bracada Dr
" Hazel C opr Marchell's Hair Styling r5107 Chutney Dr
" Joseph L emp City Of Durham
" L Mike prsmn Spee Dee Que Instant Prntg rRt 1 Bx 342
" Leon E & Lyda; servmn D P Co rRt 4 Bx 43
" Luther C & Pauline S; retd h503 Bruce St
" Minerva D Mrs emp Am Tob r1010 N Duke St
" Phyllis J recreation leader City Of Durham
" Robt W production asst Spee Dee Que Instant Prntg rRt 1 Bx 342
" Wm D & Deborah M; ship-rec clk Genl Elec h2407 Farthing St
Drop Inn Of Durham Inc The Philip M Greene Pres-Mgr 3300 Guess Rd
Drowns Laura H clk Genl Tel r6 Meadowbrook Dr
" M R h6 Meadowbrook Dr
Drucker Robt r2209 Morehead Av Apt 5
Drug Harvy emp North Gate Mall r1310 Glendale Av
Drum Clark slsmn Allied Exterminators
" James A & Carol; pres Durham Paint h3916 Swarthmore Rd
" Kathyrn B Mrs personnel asst County Dept Social Servs rOxford NC
" Keith A & Barbara H; emp Durham Herald rChapel Hill NC
" Peggy mgr Fair Lanes Snack Bar
Drummond Doris h5h Few Gardens
" Wm J & Laura h1010 Gloria Av
" Wm T lndry equip opr Duke Univ & Hosp h617 Carroll St
Drumright Odester T h903a Price Av
Dry Betty price clk Tomlinson Co rBx 1 Butner NC
" David A & Bonnie M; opr D P Co h714 Lindley Dr
" Jane h2500 Shenandoah Av
" Jerry h1344 Newcastle Rd Apt A2
" Jerry A mgr Brunson's TV Repr r2526 Holloway St
Dryant Montsord mgr Jims Party Store h522 Barnes Av
Dryden Jean W tchr aide Oak Grove Sch r1738 Fletcher's Chapel Rd
Drye Danl F plant supvr City Of Durham
" W Wayne & Libby J; analyst I B M h4504 Holloman Rd
Duarte James E h1011 Stonehedge Av
Du Barry John & Mary G; retd h1701 W Lakewood Av
Dubinsky Vernon S eng EPA h18 Balmoray Ct Apt 24
Dublin Patterson lab Budd-Piper Roofing r506 Ramsey St
Dubling Sara U r23h Carriage House Apts
Du Bois Amos M & Jacquelyn H; slsmn Home Decor h1206 N Duke St
Du Bose Anna studt r3909 Nottaway Rd
" Charles studt r3909 Nottaway Rd
" D St Pierre & Valinda H (Meadowmont Farm) rRt 6 Chapel Hill NC
" D St Pierre Jr & Frankie A; eng bldg div Nello L Teer Co h3909 Nottaway Rd
" Evelyn Mrs with River Runners' Emporium r823 N Buchanan Av
" Howard (River Runners' Emporium) r823 N Buchanan Av
" Howard M Jr & Evelyn C; eng W D N C h823 N Buchanan Blvd
" Peter studt r3909 Nottaway Rd
" S r4216 Garrett Rd Apt E1
" Valinda H Mrs (Meadowmont Farm) rRt 6 Chapel Hill NC
Dubs Florence A (Wid Homer H) retd h2415 W Club Blvd
Dubuc Wilfred A & Rosie K; retd h1416 Pennsylvania Av
" Wilfrid & Joan F; emp United Airlines h2605 Acadia St
Ducey Paul mgr Clancy's rMelbourne Av
Duckworth N h1016 Gloria Av
" R h2720 Brown Av Apt C
Duda Sadik T & Sophia B; prof St Augustine College h3115 Kenan Rd

DUDA
" Sophia library asst Duke Univ & Hosp r3115 Kenan Rd
" Tulin studt r3115 Kenan Rd
" Turan studt r3115 Kenan Rd
Dudley Beauty Center (Joe L Dudley) 3030 Fayetteville St
" Bret D emp Kentucky Fried Chicken r1205 N Driver St
" Carol S Mrs maid Dutch Village Motel r209b Beacon St
" Cord r1205 N Driver St
" Denis h2402 Crest St
" Dorothy h1301 Liberty St
" Dowd L & Virginia L; plmb Jobe-Blackley Plmb h1205 N Driver St
" E h1415b Clarendon St
" Jackie r1205 N Driver St
" Jerome studt r415 E Pilot St Apt D6
" Joe L (Dudley Beauty Center) rGreensboro N C
" Kenneth H & Betty J; prof U Of N C Med Sch h5311 Pelham Rd
" Lester E & Janie W; mach opr L&M h2648 Alston Avenue Rd
" Major & Emma C; lab L & M h1721 Alston Avenue Rd
" Marie studt r410 E Pilot St Apt N7
" Marion F Jr emp Duke Univ & Hosp rSea Level NC
" Max h906 Corona St
" Melody r1205 N Driver St
" Phillip driver Old Dominion Frt Line rBenson NC
" Rhonda studt h415 E Pilot St Apt B1
" Roland E & Annie T; emp City Of Durham h2720 Princeton Dr
" Saml L & Evelyn C; retd h307 Pekoe Av
" Wm driver L A Downey & Son h601 Carlton Av
Due Mary retd h1008 Alma St
Dueon Barbara ofc sec Joseph A Robb Realtor r304 Ash St Carrboro
Dufala Judith A staff nurse Duke Univ & Hosp r2705 Princeton Dr
Dufendach Karen tchr Cresset Christian Academy r301 Wilkins Dr
Duff Floyd & Augusta G; nurses asst Vets Admn h1210 Taylor St
" Jacjueline h29e Few Gardens
" Jason C & Florence h519 E Main St Apt 509
" Kenneth mtcemn Manpower r1210 Taylor St
" Kenneth R Rev & Marie P; agt Charlotte Liberty Life Ins h1300 Rosewood St
" Marie P Mrs asst City-County Pub Library
Duffey See Also And Duffy
" Bernard I & Edith B; faculty Duke Univ & Hosp h2732 Dogwood Rd
" Danl O studt r2732 Dogwood Rd
" Edith instr N C Central Univ r2732 Dogwood Rd
" Kath studt r2732 Dogwood Rd
Duffia Walter & Sarah h1102 Gurley St
Duffin Gloria J studt r215 W Corporation St
" James B & Lucille C; greenskpr Westwood Golf Course h215 W Corporation St
" Letha h519 E Main St Apt 702
" Vivian L studt r215 W Corporation St
Duffy See Also Duffey
" Dennis L h610 Wanda Ridge Dr
" Eliane P Mrs r929 Orient St
" Karen staff nurse Duke Univ & Hosp h2007b Englewood Av
Dugan Erin M policy chkr Crum & Forster Ins Co's r2812 Fairlawn Rd
" Eug & Carol B; personnel dir Watts Hosp h5819 Newhall Rd
" J V sr reserach asst L & M h501 Du Pont Cir Apt 27
" Richd h2812 Fairlawn Rd
" Sally A assoc Duke Univ & Hosp r2812 Fairlawn Rd
Dugdale Joseph P h5508 Revere Rd
Duggan Geo M & Lucretia; sys analyst EPA h2503 Winton Rd
Duhling Mary W Mrs beauty opr 219 Northwood Cir h219 Northwood Cir
" Sara Mrs typ dept supvr Thomas Knight Trent King & Co r200 Seven Oaks Rd Apt 23h
Duke See Also Dukes
" A Bryant & Louise L; photog Research Triangle h1014 Midland Ter
" Anna P Mrs retd h923 Sedgefield St

Pools
POOL SIDE
803-C Ramseur St. 27701
682-0253

M & J FINANCIAL CORP.
Auto Loans — Financing Re-Financing
Collateralized Personal Loans to $1500.00 – "We Have The Capacity To Care"
A Carolina Corporation For Carolina People Since 1928
704 Rigsbee Ave. (27701) Telephone 682-9253

UKE
Apartments 2501 Pickett Rd
Barbara B emp Genl Tel r1205 Donphil Rd
Bengie & Carolyn; emp Colonial Flooring h3821 Alston Avenue Rd Lot K20
Betty J patient serv coordinator Duke Univ & Hosp rRt 3 Bx 136a
Betty M Mrs retd r2406 Green St
Beverly A Mrs sec Chewning Jr Hi Sch rRt 5 Bx 111 Hamlin Rd
Bobby W sr electn Duke Univ & Hosp rRt 3 Bx 253 Apex NC
Brenda W Mrs clk D P Co r2222 Fletchers Chapel Rd
Bruce E & Helen A; supvr Servicetown 66 Truck Stop h908 Midland Ter
Cecil L driver Caro Distr rRt 2 Bx 370d Oxford NC
Chapel Cemetery 800 Old Oxford Hwy
Charles E whsemn N C Mut Whol Drug r200 S Maple St
Children's Classic 1058 W Club Blvd Rm 206
Clifton sr glazier Duke Univ & Hosp r1301 Junction Rd
Connie L tchr Oak Grove Sch h1410 Wyldewood Rd Apt B1
Dale Z tech White Optical Labys r1014 Midland Ter
Debra S sep clk State Criminal Ct
Donald Z studt r1014 Midland Ter
& Duchess Apartments 1803 House Av
Ed h1724 Hillandale Rd
Edw M & Peggy S; carp formn Duke Univ & Hosp h900 Glenco Rd
Elsie D investigator Genl Tel r326 Bandock Dr

UKE ENDOWMENT THE

Albert F Fisher Director, Rural Church Section, 3329 Chapel Hill Blvd, Forest Hills Station, PO Box 8816 (27707), Tels 489-3359 And 489-3350

ug P genl mtce Duke Univ & Hosp rRt 3 Bx 82-A Apex NC
red & Jackie; sht mtl wkr Comfort Engs rRt 5 Bx 93
arold G & Peggy; sht mtl wkr Comfort Engs h3129 N Roxboro Rd
arold R steam wkr Comfort Engs r3129 Roxboro Rd
elen nurses aide Hillcrest Conval Center r908 Midland Ter
ames B facilities control supvr Duke Univ & Hosp rRt 3 Bx 136a
ames P & Janet H; prs formn GBM h2820 Fairlawn Rd
ames S ticket agt Union Bus Sta r2410 Ferrell Rd
anice asst mgr & opr La Marick Beauty Shop r707 Iredell St
anice D h1601 Sedgefield St Apt A
anie P h2725 E Geer St Lot 21
ohnnie & Brenda A (Duke's Exxon Serv Center) h1703 Grady Dr
onny D h214 Stokes St
oseph W studt r5102 Partridge St
enneth L assoc prof Duke Univ & Hosp h2736 Mc Dowell Rd
eroy & Annie L; dept mgr L & M h3521 Duke Homestead Rd
llie M retd h414½ Craven St
nda F Mrs opr Virginia's Hair Styling r2105 E Club Blvd
nwood G facilities training mgr Genl Tel h bx111 Hamlin Rd Rt 5
anor Apartments 311 S La Salle St
ary h901 Chalk Level Rd Apt E7
ary D Mrs teller-clk Central Caro Bk & Tr rBahama NC
emorial United Methodist Church Rev Edw F Smith Pastor 504 W Chapel Hill St
emorial Week Day School Mrs Caroline B Sasser Dir (nursery sch) 504 W Chapel Hill St
ichl E & Deborah; slsmn Triangle Dairies h202 N Adams St
chl E & Brenda; garage atndt D P Co r2222 Flecthers Chpl Rd
ollie P (Wid Thos W) retd h2406 Green St

DUKE MOTOR LODGE INC Vernon Smith Manager, A Quiet Place To Stay, 4144 Chapel Hill Blvd (27707), Tel 489-9111

ozell retd r1610 Juniper St
is & Lottie M; retd h408 Junction Rd
rk 1530 Acadia St
k Swimming Pool 1530 Acadia St
tie W Mrs clk L & M h5102 Partridge St
yllis F lpn Duke Univ & Hosp h2806 Camberly Dr

DUKE POWER CO

OFFICERS
H E SHOAF, DISTRICT MANAGER
J WADE WHITE
MANAGER OF ENGINEERING CONSTRUCTION AND OPERATIONS
WILLIAM G PLYLER JR
SUPERINTENDENT OF TRANSPORTATION DEPARTMENT
DAVID C GOSS
SUPERVISOR TRANSIT OPERATIONS
A P MANGUM
OFFICE SUPERVISOR
CHARLES L CRUSE
COMMERCIAL MANAGER
LIGHT AND MAJOR
ELECTRICAL APPLIANCES
HEAT, LIGHT AND POWER
101 E MAIN ST
PO BOX 1011 (27702)
TELEPHONES
MAIN OFFICE 682-1151
ELECTRIC TROUBLE 682-5541
CUSTOMER SERVICE 682-0347
BUS TRANSPORTATION
111 VIVIAN ST
TELEPHONE 688-4587

" Power Co Herman E Shoaf Dist Mgr 112 N Mangum St
" Preston r401 W Club Blvd
" Ralph slsmn-delmn Dailey's Inc rRoxboro NC
" Raymond W retd h2718 Hillsborough Rd
" Rhodes Studio (Grace P Rhodes) 1415 Watts St
" Richd J & Barbara B; traffic signal formn City Of Durham h1205 Donphil Dr
" Richd O studt r5102 Partridge St
" Saml O & Margie T; retd h2507 Hart St
" Shelia D cash Gino's r3129 Roxboro Rd
" Thos T swtchmn Genl Tel r310 Bandock Dr
" Tony asst mgr Byrd's Food Center
" Tower Apartments 807 W Trinity Av
" Univ Hospital Private Diagnostic Clinic Roy N Crenshaw Business Dir surgical div Duke University Rd
" Univ International House Mrs Jean D Wilbur Dir 2022 Campus Dr

DUKE UNIVERSITY

(PRESIDENT'S OFFICE)
UNIVERSITY ADMINSTRATION
TERRY SANFORD
PRESIDENT
A KENNETH PYE
CHANCELLOR
FREDERIC N CLEAVELAND
PROVOST
CHARLES B HUESTIS
VICE-PRESIDENT FOR BUSINESS AND FINANCE
WILLIAM G ANLYAN
VICE-PRESIDENT FOR HEALTH AFFAIRS
J DAVID ROSS VICE-PRESIDENT
FOR INSTITUTIONAL ADVANCEMENT
EUGENE J McDONALD
VICE-PRESIDENT FOR GOVERNMENT RELATIONS AND UNIVERSITY COUNSEL
STEPHEN CANNADA HARWARD
TREASURER AND ASSISTANT SECRETARY
J PEYTON FULLER
ASSISTANT VICE-PRESIDENT AND CORPORATE CONTROLLER
RUFUS H POWELL
SECRETARY OF THE UNIVERSITY

Mechanics and Farmers Bank
Office 116 W. Parrish St.
Fayetteville Street Branch 615 Fayetteville St.,
Duke Street Branch, Mutual Plaza
All Locations P.O. Box 1932 (27702) All Locations Tel. 683-1521

JAMES A. SMITH & SON, INC.
PLASTERING CONTRACTORS DRYWALL
FIREPROOFING — PLASTERING — STUCCO — EXPOSED AGGREGATES — DRYWALL
CAROLINAS ASSOCIATED GENERAL CONTRACTORS MEMBER
540 Gulf St., P.O. Box 11248 Durham, N.C. (27703)
Tels. 596-8289, 596-8280

MADISON'S
682-8904
WELLONS VILLAGE SHOPPING CENTER 1000 N. MIAMI BLVD. (27703)

Weldon's Jewelers Inc.
FINE DIAMONDS—WATCHES—JEWELRY
Expert Watch and Jewelry Repairing
NORTHGATE SHOPPING CENTER
On The Mall
Tel. 286-0539

Call Us On Anything You Need In The Way of
Brick — Paving Brick — Fireplace Screens and Dampers
Triangle Brick Co.
ROUTE 4, BOX 60 DURHAM, NORTH CAROLINA 27713
DURHAM: (919) 544-1796, RALEIGH: (919) 828-2070
IN NORTH CAROLINA CALL: TOLL FREE NO. 800-672-8

DUKE UNIVERSITY—CONTD
HAROLD W LEWIS
VICE-PROVOST
AND DEAN OF THE FACULTY
JOHN C Mc KINNEY
VICE-PROVOST
AND DEAN OF THE GRADUATE SCHOOL
JOHN M FEIN VICE-PROVOST AND DEAN
OF TRINITY COLLEGE OF ARTS AND
SCIENCES
EWALD W BUSSE ASSOCIATE
PROVOST AND DIRECTOR OF MEDICAL
AND ALLIED HEALTH EDUCATION
ROSCOE R ROBINSON ASSOCIATE
VICE PRESIDENT FOR HEALTH AFFAIRS
AND CHIEF EXECUTIVE OFFICER OF DUKE
HOSPITAL
FREDERICK C JOERG
ASSISTANT PROVOST FOR ACADEMIC
ADMINISTRATION
ANNE FLOWERS
ASSISTANT PROVOST FOR EDUCATIONAL
PROGRAM DEVELOPMENT
WILLIAM J GRIFFITH
ASSISTANT PROVOST AND DEAN OF
STUDENT AFFAIRS
JOHN BORENS
ACTING ASSISTANT PROVOST AND
ACTING DEAN OF BLACK AFFAIRS
RICHARD L WELLS ASSISTANT
PROVOST AND ASSOCIATE DEAN OF
TRINITY COLLEGE OF ARTS AND SCIENCES
JOEL L FLEISHMAN, VICE-CHANCELLOR
FOR PUBLIC POLICY EDUCATION AND
RESEARCH
DIRECTOR OF INSTITUTE FOR POLICY
SCIENCES
AND PUBLIC AFFAIRS
CONNIE R DUNLAP
UNIVERSITY LIBRARIAN
WILLIAM E KING
UNIVERSITY ARCHIVIST
CLARK R CAHOW
UNIVERSITY REGISTRAR
ROBERT N SAWYER
UNIVERSITY EDUCATIONAL PLANNING
OFFICER
AND DIRECTOR OF SUMMER
EDUCATIONAL PROGRAMS
DUKE UNIVERSITY RD (WEST CAMPUS) (27706)
W MAIN ST NEAR BUCHANAN BLVD (EAST
CAMPUS: 27708)
TELEPHONE 684-8111
(See Index To Advertisers)
" University Barber Shop David Fowler Mgr Duke University Rd
DUKE UNIVERSITY-COMMUNITY & FAMILY MEDICINE
Dr E Harvey Estes Chairman, O-1 Trent Bldg Trent
Dr (27710), Tel 684-5314

DUKE UNIVERSITY DEPARTMENT OF DEVELOPMENT GIFT RECORDS OFFICE

DOROTHY P BROCK
DIRECTOR
2127 CAMPUS DR (27706)
TELEPHONE 684-2338

DUKE UNIVERSITY-DIRECTOR OF ALUMNI AFFAIRS

PAUL VICK
DIRECTOR
ALUMNI AFFAIRS
DUKE UNIVERSITY
614 CHAPEL DR (27706)
TELEPHONES
684-5114

DUKE UNIVERSITY-DIRECTOR OF ALUMNI AFFAIRS
CONTD
684-5638
" University Hospital Duke University Rd

DUKE UNIVERSITY LAW LIBRARY Kathleen Price Law Librarian, Library, Towerview Rd West Campus (27706), Tels 684-2847 And 684-3395

DUKE UNIVERSITY LIBRARY

CONNIE DUNLAP
UNIVERSITY LIBRARIAN
LIBRARY
TELEPHONE
684-2373
" University Pre-School Musia Lakin Dir 806 Clarendon St
" Vicki h1315 Morreene Rd Apt 3k
" Virginia W Mrs (Wid Charles) retd h532 Barnes Av
"-Watts Family Medicine James A Bobula Dir 906 Broad St
" Wayne & Linda h2518 Joyner Rd
" Wm B & Geneva E; retd h3729 N Roxboro Rd
" Willie h bx110 Hamlin Rd Rt 5
" Wilma T (Wid Clarence) retd h705 Old Oxford Hwy
" Wyane shop formn Phill's Auto Serv r821 Geer St
Duke's Chapel Methodist Church Rev Milton H Gilbert Pastor 807 Old Oxford Hwy
" Exxon Service Center (Johnny Duke) 1209 W Main St
Dukes A h1406 Calvin St
" Anne J Mrs h1101 Calvin St
" Charles A & Aurelia A; asst v-pres Duke Univ h1309 Oakland Av
" Cora B Mrs wtchmn Central Caro Bk & Tr r2123 Corona Av
" Diane F sr tech Duke Univ & Hosp rRt 8 Bx 318
" Diane F h1434 Newcastle Rd Apt D1
" Eddie h908 Morning Glory Av
" Frank mech Mc Broom's Rentals rRt 1 Timberlake NC
" Jessie J & Annie B; lab Wm Muirehead Constn h1018 Berkeley St
" Jessie J Jr dietn Durham County Hosp r1018 Berkeley St
" Melvin cement fnshr Muirhead Constn h1229 Berkeley St
" Melvin Jr cook Old House Restr r1229 Berkeley St
" Viola retd r1405 Manteo St
Dula Wm A & Meredith J; v-pres Home Security Life Ins h3511 Westglen Rd
" Wm C (Citizens Press) h1411 Norton St
Dulaney Judy W admn sec Duke Univ & Hosp rBx 98 Leasbur NC
Dulin Thos L clinical asst prof Duke Univ & Hosp rMatthews NC
Dull Susan E staff nurse Duke Univ & Hosp rChapel Hill NC
Dumas D h3022 Colonial Apts Apt 71b
" Denis studt h205 Alexander Av Apt B
" Donnie T & Madalyn P; emp Bernson & Lloyd h1017a N Buchanan Blvd
" Julius D & Rena J; retd h bx429 Stanley Rd Rt 8
" Margt A Mrs aide Hillandale Elem Sch r3819 Hillgrand St
" Paul J Jr & Anne P; dir pub safety Duke Univ & Hosp h3819 Hillgrand Dr
Dumbloskie Geo Seeman Printery rHigh Poin NC
Dumont Gale atndt Dixie Vim Serv Sta
" John mgr Dixie Vim Serv Sta rA16 Broadmoor Apts
" John h4216 Garrett Rd Apt A16

DUN & BRADSTREET INC

Lynn E Midkiff District Manager Operations, Mercantile Agency, 1600 Hillsborough St, PO Box 10586, Raleigh, N C (27605), Tel 828-0381
Dunagin Carlotta F Mrs keypunch opr Central Caro Bk & Tr rHillsborough NC
Dunaway David H & Sharon D; collections comptroller City Of Durham h5307 Peppercorn St
" Wilson & Edna D; retd h1009 Golf St
Dunbar Donald A & Irene G; elec eng IBM h5307 Newhall Rd
" Norman studt r807 Demerius St Apt J2

MATTHEWS BODY SHOP, INC.
PHONE 596-6410 OR 596-6759
3401 Wake Forest Road
Durham, North Carolina (27703)

HAYES DENTAL ART STUDIO
215 N. Gregson St. (27701)
682-5410

Belk Leggett
Durham's Largest Department Store
FREE PARKING
South Square Mall, Chapel Hill Blvd. 493-3411

UNBAR REALTY & INSURANCE CO Mrs Bernice H Ingram President-Manager, Real Estate Brokers And Agents, Property Management, Rentals And Bonds, 1213 Fayetteville St (27707), Tel 682-1660
Robt studt r5307 Newhall Rd
nbury Susan H tchr Hillandale Sch r816 Archdale Rd
ncan Amelia K clk-sten City Of Durham
Carolyn H studt h1016 Burch Av
Carolyn H laby tech Duke Univ & Hosp h1012 Burch Av
Cathy S laby tech Duke Univ & Hosp rBeaufort NC
Charlene Mrs sr clk Genl Tel h521b Barton Av
Clark emp Duke Hosp & Univ h804 W Markham Av
Ella L food serv supvr N C Central Univ h1219½ Dawkins St
Everette D & Brenda; mech Epes Transport Sys rRt 1 Bx 102 Chapel Hill NC
Fred M & Gladys S; retd h1116 Oval Dr
G M h2426 Vesson Av
Gail H Mrs teller Central Caro Bk & Tr rBahama NC
Gertrude S retd h113 W Seeman St
Grover O & Georgie M; tex wkr Burlington Indus h3302 Cole Mill Rd
H Harold & Virginia D; retd h3514 Sheridan Dr
Harold K h3821 Alston Avenue Rd Lot K1
Howard constn wkr B & W Constn r1017 Oakland St
John A hse staff Duke Univ & Hosp rChapel Hill NC
osephine C Mrs emp White Star Lndry & Clns h1409 Woodland Dr
irk M & Mamie H; retd h3639 Guess Rd
counselor NC Central Univ r1219½ Dawkins St
arry W & Pamela W; production supvr Northern Telecom h4519 Berini Dr
ena J (Wid Pat) r2505 Richwood Rd
essie M (Wid Wm J) retd h2606 N Roxboro Rd
argt A med tech Duke Univ & Hosp h1029 Dacian Av
arvin E & Mary G; dept dir N C Central Univ h521 Nelson St
ary Mrs r3217 Angier Av
ary G Mrs tchr Rogers Herr Jr Hi Sch h3022 Colonial Apts Apt 95a
ilip L & Leatrice; vehicle main formn D P Co rP O Bx 44 Bahama N C
bt G & Ann; grounds supt N C Central Univ h204 Pekoe Av
bt L & Linda; whse supvr Pub Serv r102 Debra Dr
y mgr Jazabelle's Hair Studio r14 Ashley Rd
y mgr Red Lobster Restr rRoyal Oaks Apts
S & Frances; claims mgr Crum & Forster Ins Co's r615 November Dr
os G studt r3514 Sheridan Dr
os R sls Alexander Mtr r936 Moorreene Rd
la K Mrs sr med supply asmblr Duke Univ & Hosp h906 V Trinity Av Apt 8
h1505 Duke University Rd Apt 4i
Venable & Marie T; driver M M Fowler rChapel Hill NC
yne atndt Westside Gulf
lie R guard U S Spl Police rRaleigh NC
Dugan Cora A retd h2919 Nellowood St
E & Evelyn; emp Oscar Miller Contr h920 Rome Av
Eanuel studt r2919 Nellowood St
Duvant Coy & Linda B; security ofcr Sears h8h Carriage ouse Apts
J ce instr Atlantic Beauty College rRoxboro NC
P & Eliz; agt Durham Life Ins rRoxboro NC
Sdra J charge control Duke Univ & Hosp r5711 Birch Dr
W correctional ofcr State Dept Corrections rSemoria NC
Durm Barbara A dietn Duke Univ & Hosp rRaleigh NC
B e v-pres Dunham Foods r2920 Kanewood
Cpet Cleaning Service Charles E Dunham Mgr 2920 nnewood Dr
Clrles E & Billie J; mgr Dunham Carpet Cln Serv h2920 nnewood Dr
Cthia pharm res Duke Univ & Hosp r38 Colonial Dr Apt C
Edr W & Lizette T; retd h617 Swift Av
Fs Charles E Dunham Pres Billie Dunham V-Pres 1000 N xboro St
Ga pharmacy intern Duke Univ & Hosp rChapel Hill
Jth E emp L & M r822 Gattis St

DUNIGAN
Dunigan See Also Dunnagan & Dunnegan
" Annie M dir St Mark's A M E Zion Ch Nursery r619 Massey Av
" Charles H retd r619 Massey Av
" Merma W (Wid Charlie) retd h619 Massey Av
" Philip instructional staff Duke Univ & Hosp rWinston Salem NC
Dunkel Gary studt r305 N Gregson St
" Robyn L emp Duke Univ & Hosp rStar Rt Bx 128 Harkers Island NC
Dunkin Donuts Leroy Godbolt Mgr 2103 N Roxboro Rd
Dunkley Barbara C Mrs tchr Northern Hi Sch r730 Donlee Dr
Dunlap Ada L retd r509 Gray Av
" Atlas W supvr Durham Exch Club Sheltered Wk Shop h1913 Alston Avenue Rd
" Claude H sr utilitymn Duke Univ & Hosp r3122 Apex Rd
" Connie R librn Duke Univ Library r3223 Haddon Rd
" Connie R faculty Duke Univ & Hosp h1616 Pinecrest Rd
" Dwight M fl fnshr Duke Univ & Hosp h1835 Cheek Rd Apt 14e
" Edwin H & Helen C; researcher 116 Emerald Cir h116 Emerald Cir
" Jane C clk sten City Of Durham
" Johnnie constn wkr Wring Constn r105 E Piedmont Av
" Joseph & Betty h509 Walton St
" Marjorie nurse Pediatric & Adolescent Clinic r5901 Craig Rd
" Mark loan ofcr First Fed Sav & Loan Assn
" Nancy studt h2504 Vesson Av Apt 8a
" Warren L & Lois J; retd h3317 Acker Av
" Willie M lndry wkr Duke Univ & Hosp r1913 S Alston Av
" Yvonne S sec Duke Univ & Hosp r1835 Cheek Rd Apt 14e
Dunleany Kevin studt h918 Monmouth Av Apt 4
Dunleavy Harvey h816 Archdale Dr
" Keung r414 Green St
" Kevin h1006 Virgie St
Dunlevey Susan Mrs reading splst Hillandale Elem Sch r816 Archdale Rd
Dunlop Beatrice h814 Corona St
Dunman Barbara emp Hahn Shoes
" F h3600 Tremont Dr Apt H10
Dunn Albert A h1035 Sherwood Dr Apt D
" Arluna retd h823 Gattis St
" Berta H Mrs retd h574m Liberty St
" Betty D clk typ GBM r911 S Alston Av
" Bill studt h303 N Gregson St
" Bill R & Mildred R; pres Dunn Real Est Co rHillsborough NC
" Brian h3545 Mayfair St Apt 108
" C h2724 Middleton St Apt 2f
" Carolina A Mrs nurse 2618 Owen St h2618 Owen St
" Charles studt h1915 Yearby Av Apt D
" Charlotte studt r911 S Alston Av
" Christopher J studt r1905 Erwin Rd Apt I
" Dorothy L cook Durham Hi Sch h1305 Liberty St
" Dorothy M cook Croasdaile Country Club r911 S Alston Av
" Elaine S staff nurse Duke Univ & Hosp r2220 Lafayette St
" Eunice H lpn Duke Univ & Hosp r2201 Brown Lee Pl
" Foy P ofc sec Earl J Latta Inc rTimberlake NC
" Goldie A staff nurse Duke Univ & Hosp h2424 Acadia St
" Helen Mrs cafeteria wkr Lowe's Grove Jr Hi Sch rHolder Rd
" Horace jan Lions Club Indus For The Blind r203 N Guthrie Av
" Ida D Mrs maid h904 Halifax La
" Ida P Mrs retd h209 S Elm St
" Isabel W (Wid Manley) retd h902 Cox Av
" Jack h910 W Trinity Av Apt 3b
" James retd h2302 Pratt Av Apt 2
" James E & Elaine S h2220 Lafayette St
" Jamie studt h709 Iredell St
" John key punch opr N C Central Univ h2408 Otis St
" Joseph J & Yolanda J; dry wall contr (Dri-Wall Constn) h1001 W Trinity Av
" Kathleen A research tech Duke Univ & Hosp r415 W Markham Av
" Kenneth r311 S La Salle St Apt 49c
" Larry h808a Exum St
" Lizzie J Mrs prsr Rite-Way Lndry & Clns h1307 N Alston Av

HARRISS - CONNERS CHEVROLET Inc.
The Fastest Growing Chevrolet Dealer In Carolina
Chapel Hill — Durham Blvd. P.O. Box 2040 Chapel Hill, N.C. (27514)
Tels. Durham 493-2431 Chapel Hill 942-3191

DURHAM BUILDERS SUPPLY CO.
BUILDERS' SUPPLIES of All Kinds
BUILDERS' HARDWARE
BUILDING SPECIALTIES
Customer Parking
105 S. BUCHANAN BLVD. (27701)
Phone 688-1381

CLAUDE M. MAY, Inc.
Painting — Papering — Interior Designing
AMPLE PARKING SPACE
1 1 W. Main St. (27701) Tel. 682-9348

Brame SPECIALTY COMPANY Inc.
Janitor Supplies — Office Products — Industrial Papers — Laundry Supplies
Wholesale Paper — Customized Designing — Matched Packaging — Napkins — Place Mats
949 WASHINGTON STREET, (27701) TELEPHONE 682-5421

THALHIMERS
ONE OF THE SOUTH'S NEWEST AND MOST COMPLETE DEPARTMENT STORES
All Stores Tel. 286-7751
Lakewood Shopping Center
Northgate Shopping Cent

DUNN
" Lucy Mrs organist Fuller Mem Presby Ch rRoudgemont NC
" Mae waitress Pizza Hut h415 E Pilot St Apt A5
" Matthew & Ethelean R; constn wkr Nello-Teer r1307 N Alston Av
" Maude W Mrs retd r508 S Buchanan Blvd
" Max refrigeration mech Flav-O-Rich rBiscoe NC
" Merle A desk clk Ramada Inn h410 E Pilot St Apt L5
" Merrimac h403 Anderson St
" Mildred R Mrs (Ray's Day Care Center) rHillsborough NC
" Mildred R Mrs v-pres Dunn Real Est Co r1012 Broad St
" Nancy C Mrs mktg production supvr Central Caro Bk & Tr r102 E Edgewood Dr
" Nathl A & Mamie G; retd h409 Brant St
" Orphia retd r2424 Acadia St
" Paula R dietary wkr Meth Retirement Homes r922 Virgie St
" Pauline studt r2219 Clements Dr
" Phillip H hse staff Duke Univ & Hosp h600-4 S La Salle St Apt 10e
" Randy ship clk J H Cook & Sons rHurdles Mill NC
DUNN REAL ESTATE CO Bill R Dunn President, Sales, Appraisals, Building, 1014 Broad St (27705), Tel 286-3477
" Reginald M & Nancy C; electn Bryant Durham Elec h102 E Edgewood Dr
" Richd J & Katherine E; emp IBM h104 Jennings La
" Richd J Jr studt r104 Jennings La
" Robt L retd h3219 Guess Rd
" Roger C & Janice; opr Earl J Latta Inc rRt 1 Roxboro NC
" Ruby B spl accounts rep Duke Univ & Hosp r2937 Cheek Rd
" Ruth P Mrs mgr Mulberry Friendly Care Home r2321 Stroller Av
" Saml W & Carol; electn N C Central Univ h610½ N Maple St
" Shawlin sup clk Reliance Ins r911 S Alston Av
" Sonja W records clk Crum & Forster Ins Co's rRt 1 Bx 132-1b Hurdle Mills NC
" Steve h311 S La Salle St Apt 49m
" Tad h1106 Douglas St Apt D125
" Thaddeus L hse staff Duke Univ & Hosp r125 Bristol Ct Apt D
" Vernon R & Ruth P; mgr Mulberry Friendly Care Home r2319 Stroller Av
" Wayne h903c Clarendon St
" Wayne M instr N C Central Univ h1408 Lakeland St Apt F1b
" Will h802 Underwood Av Apt 7b
" Willie O & Fannie M; sr food serv aide Duke Univ & Hosp h911 S Alston Av
" Wynford A studt r316 Omega Rd
" Yolanda sandwich mkr Durham Sandwich r1001 W Trinity
Dunnagan See Also Dunigan & Dunnegan
" Alice F Mrs (Dunnagan Beauty Shop) h2501 Cascadilla St
" B F & Nancy S; product mgr Swift & Co rChapel Hill NC
" Beauty Shop (Mrs Alice F Dunnagan) 2501 Cascadilla St
" Bonnie B key punch supvr L & M h2501 Cascadilla St
" Frances B Mrs piano tchr 3318 Mossdale Av h3318 Mossdale Av
" Isaac T & Faye; slsmn Uzzle Mtr r315 Mason Rd
" John L & Linda; constn formn D P Co r2015 Umstead Rd
" Kermit E Jr & Susan; wldr Indus Mtl Flame Sprayers r705 Harold Dr
" Lea A studt r3318 Mossdale Av
" Lucille G Mrs retd h1210 W Murray Av
" Susan W emp Genl Tel r705 Harold Dr
" T E with PO r1103 Guthrie Av
" Ted L & Irene K; carrier PO h1103 N Guthrie Av
" Virginia F mach opr Genl Tel r1501 Stacy Dr
Dunnatus Okwar h307 Lawson St
Dunnegan Brinkley E & Edna E; slsmn Town & Country Furn h1423 Arbor St
" Charles B & Irma; mech Pilot Frt Carriers rRt 8 Bx 218
" Charlie G & Hazel P; plmb Jobe-Blackley Plmb r3310 Rose Of Sharon Rd
" Clyde S retd r1406 N Duke St
" Gregory rD1 Westover Park Apts
" Hassie C retd h1406 N Duke St
" Hubert & Lillian H h509 Todd St

DUNNEGAN
" Octavia h1309 North St
Dunnigan Louise M (Wid Willie) retd h821b Glendale Av
" Randy cook Jeremiah's
Dunning Jane E admn asst Duke Univ & Hosp r2706 Sarah Av
" Milton R & Dianne E; sr eng Genl Tel h4016 Deepwood Cir
Dunson See Also Dunston
" Horace A & Pauline M; retd h905 N Hyde Park Av
" Larry D production supvr L & M r1711 Mohegan Dr
" Thos R r905 N Hyde Park Av
Dunston See Also Dunson
" A h4216 Garrett Rd Apt H48
" A G h11a Carriage House Apts
" Bessie retd h1404 Rosewood St
" Betty P Mrs retd h1507 S Alston Av
" Deborah D h608 Hardee St Apt B1
" Freddie Mrs retd h1223 Lakeland St
" Glennie C hsekpr Duke Univ & Hosp rRt 1 Bx 336a Timberlake NC
" Gloria E data terminal opr Duke Univ & Hosp r5 Welch Pl Apt B
" James T Rev & Eleanor J; pastor Mt Level Bapts Ch h231 S Miami Blvd
" Joan I unit serv supvr Duke Univ & Hosp r707 Justice St
" Larry D data terminal opr Duke Univ & Hosp r8b Welch Pl
" Laura A lndry wkr Duke Univ & Hosp r407 Gattis St Apt A
" Linda H emp Genl Tel h1442 Newcastle Rd Apt B2
" Otis h713 Justice St Rt 8
" Patricia A Mrs clk-typ N C Mut Life Ins rOxford NC
" Rachel E clk typ Duke Univ & Hosp rRt 3 Bx 81 Louisburg NC
" Robt & Madonna N; retd h507 Ottawa Av
" Robt D asst supvr Duke Univ & Hosp r1808 Chapel Hill Rd Apt 2a
" Vivian L spl acct rep Duke Univ & Hosp r8b Welsh Pl
" Wilhemenia escort Duke Univ & Hosp r707 Justice St
" Wm P custdn Lakewood Ymca h1921 Lewis St
" Wm P III emp Burl Indus r1921 Lewis St
" Winfred H new car make ready Coggin Pontiac r1123 Hertsi Dr
Du Pont Cir Apartments (Tycon Inc) 500 Du Pont Cir
Dupree Bertie J retd h509 Park Av
" Glenn mgr The Peanut Shop rGarner NC
" James C & Ona E; farmer h3419 Glenn Rd
" James W r115d Commerce St
" Joseph E & Teresa C; claims adj Mut Ins h2717 Princeton D
" Julia R h115d Commerce St
" M C & Mozelle; retd h3309½ Summerlin Rd
" Reid asst mgr Zale's rRaleigh NC
" Teresa C tchr Sou Hi Sch r3022 Chapel Hill Rd Apt 46a
Durack David T assoc prof Duke Univ & Hosp r1700 Laundry Rd
Duranske Matthew studt r1312 Clinton Rd
" Ronald G & Pearline E; drftsmn IBM h1312 Clinton Rd
Durant Albert & Retha M; lab City Of Durham h211 Edward
" Doretha A pharmacy aide Duke Univ & Hosp r1207d Naples Pl
" Robt J lpn Duke Univ & Hosp r1207 Naples Pl Apt D
" Robt W & Belle; v-pres Wm Piatt & Co rWinston- Salem NC
Durbin Betty S Mrs h2819 Cascadilla St
" Griff F & Gloria M; emp Univ Lane Sink h3303 N Duke St
" James S mtcemn Morreene West Apts r2819 Cascadilla St
Durden Anne O editorial asst Duke Univ & Hosp r2532 Wrightwood Av
" Dorothy G advanced lpn Duke Univ & Hosp r1506 Englewo Av
" Frances studt r2532 Wrightwood Av
" John L Rev & Dorothy G; pastor Princess Chapel h1506 Englewood Av
" Mildred D (Wid Virgil E) retd h1019 W Lakewood Av
" Robt F & Anne O; faculty Duke Univ & Hosp h2532 Wrightwood Av
Dure Kiwinia asst Pearsontown Elem Sch rChapel Hill NC
Duren Henry M retd h314 Chatham Pl

Wm. Muirhead Construction Co. Inc.
COMMERCIAL • INDUSTRIAL • HIGHWAY
General Offices 682-9215
Muirhead Asphalt 682-9219
Constructors Concrete 682-9211
Building Supplies And Shop 682-9214
1435 Camden Av. At N and W R.R. (27704)
P.O. Box 2012 (27702)

REALTOR®
SOUTHLAND ASSOCIATES
212 N. Corcoran St. Durham, N.C. (27701) and Duke St. at Horton Rd. Call 688-8121
Realtors and Insurors
MEMBER NATIONAL ASSOCIATION OF INSURANCE AGENTS

GREY STONE BAPTIST CHURCH
2601 HILLSBOROUGH ROAD (27005) TEL. 286-2281

URHAM ACADEMY INC, F Robertson Hershey Headmaster, Carolyn W London Director Of Development, Kindergarten To Twelfth Grade, 3116 Academy Rd (27707), Tel 489-9118, 3601 Ridge Rd (27705) Tel 489-6569
Adrian C & Carolyn S (Durham's Exxon Serv Sta) rHillsborough NC
URHAM ADVERTISER INC THE Jim Tucker General Manager, Serving 14,000 Homes In The Greater Northwest Durham Area, 3808 N Duke St, PO Box 15429 (27704), Tel 471-4491
Alcoholic Treatment Clinic Frank A Miller Phys 908 W Club Blvd
Animal Clinic (Eug J Richmond) 4306 N Roxboro Rd
Animal Shelter James Morris Dir 2117 E Club Blvd
Ann libry clk Univ Of N C h1213 N Miami Blvd
Annie R retd h2939 Chapel Hill Rd
Art Guild Inc 810 W Proctor St
Arts Council James C Mc Intyre Exec Dir 810 W Proctor St
Athletic Park 428 Morris St
Auto Body Service (C M Turner) 722 Iredell St
Auto Upholstery (W H Barry & Marvin Briggs) 1951 Cheek Rd

URHAM AWNING CO INC

F Lendon Brantley President, William Brantley Vice-President, Mrs Gerdie D Brantley Secretary-Treasurer, Aluminum, Canvas And Fiberglass Custom Made Awnings, Patios, And Carports, Tents, Tarpaulins And Truck Covers, Made To Order Venetian Blinds, Storm Doors, Storm Windows, Ornamental Iron Work, Railings And Columns, Wrought Iron Specialties, Quality Steel And Aluminum Fencing, Quarter Century Of Dependability 705 Foster St (27701), Tel 688-4536 (See Index To Advertisers)
" enj F Jr & Betsy R; sup splst Genl Tel h423 W Maynard Av
" enj F III clk Genl Tel rPO Bx 15356
" ernard K stock & sup supvr Blue Cross & Blue Shield rChapel Hill NC
" etsy R asst coordinator Duke Univ & Hosp r423 Maynard Av
" everly asst State Probation Comn r5401 Highland Dr
" lue Printers Inc 212 N Mangum St
" oard Of Realtors Mrs Dorothy H Hunter Exec Sec 123 W Main St Rm 513
DRHAM BOARDING KENNEL & CATTERY Don W Leathers Owner And Operator, 'We Serve Your Pets The Very Same Food They Enjoy At Home,' Veterinarian On 24 Hour Call, Suppliers Of Wayne Dog Food, Pet Supplies, All Breed Grooming, Hillsborough Rd, Hwy 70 W, Box 576 (27705), Tel 383-4238 (See Index To Advertisers)
" ox Co Robt E Wainscott Mgr 1400 E Geer St
" azing & Welding Works (Isaac E Murray Jr) 346 Roney St

DURHAM BUILDERS SUPPLY CO

OFFICERS
CHARLES N COUCH
PRESIDENT
JAMES W MORRIS VICE-PRESIDENT-TREASURER
EDWARD PLONSKI SECRETARY
BUILDERS' HARDWARE
BUILDING MATERIALS
BUILDERS' SUPPLIES
OF ALL KINDS
BUILDING SPECIALTIES
05 S BUCHANAN BLVD (27701)
TELEPHONE 688-1381
See Index To Advertisers)

" Bnice W & Mary G; mgr Central Caro Whse h914 Alma St
" Biness & Professional Chain Inc Ralph A Hunt Exec V-Pres 11 Grant St
" C (Durhams Auto Mart) rPO 98 Hillsborough N C

DURHAM CABLEVISION

706 Rigsbee Av (27701), Tels Office 683-2316, Sales 683-2321, Service 683-2311 (See Index To Advertisers)
" Carl M recruiter N C Central Univ hD11 Westover Park Apts
" Carpet Center Inc Darrell Kennedy Pres Ray Brinkley Mgr 2635 Chapel Hill Blvd
" Central Labor Union Inc A F L-C I O 744 9th St
" Ceramic Supplies Walter R Hobby Pres Mrs Helen J Hobby V-Pres 1347 Avondale Dr
" Chamber Music Guild 810 W Proctor St
" Chamber Of Commerce Geo R Herbert Pres Robt H Booth Exec V-Pres 100 S Corcoran St 4th Fl
" Charles mgr Advance Auto rRoyal Oaks Apts
" Charles E studt h3547 Mayfair St Apt 102
Durham Child Care Center PA (Wm L London James B Rouse Samuel Yancy), Dennis A Clements MD Physicians Pediatricians Medical Arts Bldg 306 S Gregson St (27701) Tel 688-6349

DURHAM CIGAR & CANDY CO INC

FRANK H BARBOUR PRESIDENT
LENORA M HUSKETH SECRETARY-TREASURER
CIGARS TOBACCO
CANDY COCA—COLA
CAFE SUPPLIES
FOUNTAIN SUPPLIES
PAPER GOODS DRUGS
WHOLESALE
311-313 W CORPORATION ST (27701)
TELEPHONE 688-1389

DURHAM CITY DIRECTORY

HILL DIRECTORY COMPANY
PUBLISHERS
2910 W CLAY ST
RICHMOND, VA (23230)
TELEPHONE (804) 359-6001

DURHAM CITY OF
CITY HALL, 120 City Hall Plaza,
ATTORNEY, Wm I Thornton Jr, 120 City Hall Plaza, Tel 683-4158
BOARD OF EDUCATION, Theo R Speigner Chairmn, 515 E Chapel Hill St, Tel 688-2361
CLERK, Margt W Rollins, 120 City Hall Plaza, Tel 683-4166
COMPTROLLER, Paul C Bland, 120 City Hall Plaza, Tel 683-4117
COUNCIL, Hon Wade L Cavin Mayor And Chairman, Clarence P Brown, Wade H Penny Jr, R Howard Harris, Mrs Isabelle Budd, Mrs Margt Keller, Ralph A Hunt, C E Boulware, Thos H Ollie Jr, A C Pledger, Wm C Smith Jr, Stewart M Pickett Jr, M W Lynam Members, 120 City Hall Plaza
DEPARTMENT OF ADMINISTRATION, Wm P Whisnant Dir, 120 City Hall Plaza, Tel 683-4111
ACCOUNTING DIVISION, W Howard Holloway Supvr, 120 W Main St, Tel 682-9308
BUDGET MANAGEMENT SERVICES, Richd Y Stevens Budget Ofcr, 120 City Hall Plaza, Tel 683-4111
DATA PROCESSING DIVISION, Wm Whisnett Mgr, 120 W Main St, Tel 682-1843
DIVISION OF COLLECTION, Norman H Crabtree Rev Collr, 120 City Hall Plaza, Tel 683-4444
DUPLICATING AND STORES, Wm P Flinthall Jr Mgr, 120 City Hall Plaza, Tel 683-4120
PLANNING DIVISION, Dexter N Smith Dir, 120 City Hall Plaza, Tel 683-4137
PURCHASING DEPARTMENT, Steph B Edwards Purch Agt, 120 City Hall Plaza, Tel 683-4132
WATER CUSTOMER SERVICE, Thos H Edwards Supvr, 120 W Main St 1st Fl, Tel 688-1317

Southern Real Estate Management & Consultants, Inc.
Serving the South in...
Management and Real Estate Sales
MLS
613 Vickers St.
P.O.Box 195
Durham, N.C. 27702
Tel. (919) 682-8171

CHAMBERS TROPHIES AND PRO SHOP INC.
688-7495
227 Wellons Village Shopping Center (27703)

DIAL 682-6111
YELLOW CAB
DELIVERY SERVICE
DIAL 682-6111

Dodge Cars Dodge Dodge Trucks
ILDERTON DODGE CO.
51 YEARS WITH DODGE
SALES AND LEASING
806 W. Main St. (27701)
CARS AND TRUCKS
Tel. 682-5787

J. Southgate & Son INCORPORATED
Established 1872
FIRE — CASUALTY — AUTOMOBILE — BURGLARY INSURANCE SPECIALIST
BONDS — MARINE — HOSPITALIZATION — HEALTH and ACCIDENT — LIFE
1013 Broad St., P.O. Box 1651 (27702) Phone 286-291

DURHAM CITY OF—CONTD
DEPARTMENT OF GENERAL SERVICES, Hubert W Pickett Jr Dir, 120 City Hall Plaza, Tel 683-4180
BUILDINGS & GROUNDS DIVISION, 1530 Acadia St, Tel 683-4198
CEMETERY DIVISION, Dorsey L Hamlet Supt, 1621 Duke University Rd, Tel 489-5182
CITY GARAGE, R Wayne Nutt Supt, 501 Washington St, Tel 688-4190
INSPECTION DIVISION, John A Parham Insp, 213 Rigsbee Av, Tel 688-4311
REAL ESTATE OFFICER, Early F Herndon, 120 City Hall Plaza, Tel 683-4195
SANITATION DIVISION, Robt L Mitchell Supt, 1809 Camden Av, Tel 683-4185
DEPARTMENT OF TRANSPORTATION & UTILITIES, Robt H Peck Dir, 120 City Hall Plaza, Tel 683-4315
ENGINEERING DIVISION, Kenneth E Wright Eng, 120 City Hall Plaza, Tel 683-4312
STREET ENGINEERING DIVISION, Robt W Young Eng, 120 City Hall Plaza, Tel 683-4326
TRAFFIC ENGINEERING DIVISION, Rudy L Griffin Dir, 120 City Hall Plaza, Tel 683-4326
WATER AND SEWER ENGINEERING DIVISION, Wm C Walker Eng, 120 City Hall Plaza, Tel 683-4326
WATER RESOURCES DIVISION, Thos Bruce Dir, 120 City Hall Plaza,
WATER & SEWER MAINTENANCE, Mitchell Barnes Dir, 1405 Hillandale Rd, Tel 286-4219
HUMAN RELATIONS COMMISSION, Joe W Becton Dir, 120 City Hall Plaza, Tel 683-4107
MANAGER, Regina K Brough, 120 City Hall Plaza, Tel 683-4222
MAYOR, Hon Wade L Cavin, 120 City Hall Plaza, Tel 683-4333
PERSONNEL DEPARTMENT, G Thos Mitchell Jr Dir, 120 City Hall Plaza, Tel 683-4180
PUBLIC INFORMATION OFFICE, Walter A Jackson Dir, 120 City Hall Plaza, Tel 683-4211
PUBLIC SAFETY DEPARTMENT, Barry L Del Castillo Dir, 120 City Hall Plaza, Tel 683-4322
DEPARTMENT OF COMMUNICATIONS, Edw P Cannady Supvr, 314 N Mangum St, Tel 683-4173
FIRE DEPARTMENT, Joseph A Letzing Chief, 120 City Hall Plaza, Tel 683-4242
STATION NO 2, 1001 9th St, Tel 286-8711
STATION NO 3, 101 S Driver St, Tel 683-4254
STATION NO 4, 2010 Fayetteville, Tel 682-6463
STATION NO 5, 2212 Chapel Hill Rd, Tel 683-4261
STATION NO 6, 3700 Swarthmore Rd, Tel 489-8931
STATION NO 7, H L Pato Jr Supvr, 3919 N Duke St,
STATION NO 8, 2725 Holloway St, Tel 683-4269
POLICE DEPARTMENT, 314 N Mangum St, Tel 688-8251
RADIO DIVISION, Frank M Carroll Tech, 501 Washington St, Tel 682-4522
PUBLIC LIBRARY Geo R Linder Dir, 311 E Main St, Tel 682-9109
STANFORD L WARREN BRANCH LIBRARY, Mrs Orenn Greene Librn, 1201 Fayetteville St, Tel 688-8027
PURCHASING DEPARTMENT, Steve Edwards Purch Agt, 120 W Main St, Tel 682-8556
RECREATION DEPARTMENT, Alex J Gilleskie Dir, 120 E Morgan St, Tel 683-4355
CENTRAL CIVIC CENTER, 220 Foster St, Tel 688-8021

DURHAM CITY OF—CONTD
RECREATION DEPARTMENT,—CONTD
DUKE PARK, 1530 Acadia St, Tel 682-1871
DUKE PARK SWIMMING POOL, 1530 Acadia St, Tel 688-8021
DURHAM ATHLETIC PARK, 428 Morris St
T A GRADY COMMUNITY CENTER, Mrs Callie B Daye Dir, 531 Lakeland St, Tel 682-4582
ERWIN PARK, 1600 Erwin Rd
FOREST HILLS PARK, Ralph V Hayes Jr Supt, 1639 University Dr, Tel 489-4133
LONG MEADOW PARK
OFFICE, Paul T Myers Grounds Supt, 917 Liberty St
REDEVELOPMENT COMMISSION, J H Wheeler Chairmn, Ralph Cook, R Haywood Hosea And L D Kirkland Jr Members, 919 Fayetteville St, PO Box 507, Tel 682-5738
SCHOOLS,
ADMINISTRATION OFFICE, 515 E Chapel Hill St, Tel 688-2361
SUPERINTENDENT, Benj T Brooks Jr, 515 E Chapel Hill St Cor Cleveland St, PO Box 2246, Tel 688-2361
MAINTENANCE SHOP, Delmar D Owens Supt, 923 Maxwell Av, Tel 688-1949
STREET MAINTENANCE DEPARTMENT, Bobby K Wood Supt, 120 City Hall Plaza, Tel 683-4312
STREET MAINTENANCE DEPARTMENT, Bobby K Wood Supt, 1100 Gilbert St, Tel 683-4312
WATER PLANT LABORATORY, 1405 Hillandale Rd
WATER RESOURCES DEPARTMENT, Albert B Yates Plant Supvr, 1405 Hillandale Rd, Tel 286-1125
DURHAM CITY SCHOOLS (PUPIL PERSONNEL SERVICES) Martha H Johnson Director Of Pupil Personnel Services, Cleveland St At Chapel Hill St, PO Box 2246 (27702), Tels 688-2361 Extn 227, 229 And 258
" Civic Choral Society 810 W Proctor St
" Clarice B (Wid Troy T) retd h2707 Cammie St
" Claudia h1515 Angier Av Apt 2
Durham Clinic PA, Rollin S Burhans Jr MD, Evelyn V Coonrad MD, Isaac E Harris Jr MD, Seth G Hobart Jr MD, W Benson McCutcheon Jr MD, Kenneth A Podger MD, James Wilson MD, Jerry L Danford MD, Robert E Price Jr MD, Walter S Lockhart Jr MD, Edward V Hudson MD, Ng Khy Weng MD, A W Reruart MD, Physicians And Surgeons, 183 Hillandale Rd (27705), Off I-85 Tel 383-5531

DURHAM COCA-COLA BOTTLING CO INC

W Kenan Rand Jr President, James E Rackley Executive Vice-President, Charley B Bagley Vice-President-General Manager, Drink Coca-Cola In Bottles, Delicious, Refreshing, Bottled Under Authority Of The Coca-Cola Co 3214 Hillsborough Rd (27705), Tel 383-1531 (See Index To Advertisers)

" College James W Hill Pres 3128 Fayetteville St
" Community Cannery 606 N Mangum St
DURHAM COMMUNITY GUIDANCE CLINIC FOR CHILDREN & YOUTH Max G Rogers President, Dr William H Anderson Director, Patricia Russell Administrative Assistant, 412 Trent Dr (27705) Tel 286-4456
" Construction Co Kenneth A Hunt Pres 112 Britania Av
" County Adult Education School Lee M Goode Prin 1301 W C Blvd

DURHAM COUNTY GENERAL HOSPITAL

C EDWARD McCAULEY
ADMINISTRATIVE DIRECTOR
RICHARD L MYERS
ASSISTANT ADMINISTRATIVE DIRECTOR

Insulation
TARHEEL INSULATION CO., INC.
286-0043
2710 Edmund St. (27705)

Dutch Boy
DUTCHVILLE BUILDERS SUPPLY, Inc.
COMPLETE LINE OF
BUILDING SUPPLIES - PAINTS - HARDWARE
PHONE 528-1591
Lake Rd., P.O. Box 705 — Creedmoor, N.C. (27522)
JOHNS MANVILLE JM PRODUCTS

QUALITY CLEANING
SCOTT and ROBERTS Inc.
DURHAM'S FOREMOST CLEANERS
733 Foster St. (27701) Tel. 682-9325

DURHAM COUNTY GENERAL HOSPITAL—CONTD
EARL D POWELL
ASSISTANT ADMINISTRATIVE DIRECTOR
LARRY T SUITT
ASSISTANT ADMINISTRATIVE DIRECTOR
DONALD D SANDOVAL
ASSISTANT ADMINISTRATIVE DIRECTOR
MICHAEL J JANSEN
ADMINISTRATIVE ASSISTANT
ANTHONY J VERRICCHIA
DIRECTOR OF PLANT OPERATIONS AND MAINTENANCE
MARIE B ROBESON
DIRECTOR OF NURSING
ELIZABETH G PICKARD
CONTROLLER
EUGENE K DUGAN
DIRECTOR OF PERSONNEL
ROBERT S WEYNAND
DIRECTOR OF PURCHASING
3643 N ROXBORO ST (27704)
TELEPHONE 471-3411

DURHAM COUNTY HOSPITAL CORPORATION

THOMAS R HOWERTON
EXECUTIVE DIRECTOR
C EDWARD McCAULEY
ADMINISTRATIVE DIRECTOR
BILL E MAJOR
DIRECTOR OF FINANCE
VICTOR B MOORE
DIRECTOR OF DEVELOPMENT AND PUBLIC INFORMATION
JOHN M TEZAI
MANAGER AMBULANCE DIVISION
CLUB BLVD AT BROAD ST (27705)
TELEPHONE 286-5663

DURHAM COUNTY LIBRARY George R Linder Director-Librarian, 311 E Main St (27701), Tel 682-9109, Branches: Forest Hills 1639 University Dr, Tel 489-3010, Stanford L Warren Branch 1201 Fayetteville St, Tel 688-8027, McDougald Terrace Branch 1101 Lawson St, Tel 596-8332, Bragtown Branch 3200 Dearborn Dr, Tel 477-6136, John Avery Boys Club Branch, 808 E Pettigrew St, Tel 688-7315, Salvation Army Boys Club Branch, 808 Alston Av, Tel 682-7842, Receiving And Technical Processing Dept 1201 Fayetteville St, Tel 688-8027 Senior Citizens Memorial Center Branch 519 E Main St, Tel 682-8104, Parkwood Branch Parkwood Shopping Center, Tel 544-2171
County Memorial Stadium 100 Stadium Dr
DURHAM COUNTY OF
COURT HOUSE, 210-14 E Main St
AGRICULTURAL BUILDING, 721 Foster St
HEALTH DEPARTMENT BUILDING, 414 E Main St
COUNTY OFFICE BUILDING, 220 E Main St,
AGRICULTURAL EXTENSION SERVICE, Carl D Hodges Chairman, 721 Foster St 1st Fl, Tel 688-2240
ALCOHOLIC BEVERAGE CONTROL BOARD, Charles H Lewis Chairman, L G Martin, Mrs Ruth F Dailey Members, William A Leathers Genl Mgr, Office, 2726 Croasdaile Dr, Suite 207, Tel 383-5529
LAW ENFORCEMENT DIVISION, Roland W Leary Chf, Bsmt County Court House (27701), Tel 688-7261

DURHAM COUNTY OF—CONTD
ALCOHOLIC BEVERAGE CONTROL BOARD,—CONTD
STORE NO 1, Francis D Beard Mgr, 124 W Parrish St
STORE NO 2, Thos Craig Mgr, 902 Fayetteville St
STORE NO 3, Ruel D Gentry Jr Mgr, 804 9th St, Tel 286-2525
STORE NO 4, Ralph O Tudor Mgr, 523-25 E Peabody St
STORE NO 5, Wm Newton Mgr, 2013 Chapel Hill Rd
STORE NO 6, James W Perry Mgr, 2232 N Roxboro Rd
STORE NO 7, E H Nichols Jr Mgr, 1616 S Miami Blvd
STORE NO 8, Eug F Germino Mgr, 4914B N Roxboro Rd
BOARD OF COMMISSIONERS, Dewey S Scarboro Chairmn, Howard Easley, Wm V Bell, Edwin B Clements And Elna B Spaulding Members, Rm 609 County Office Bldg 220 E Main St, Tel 688-3360
BOARD OF ELECTIONS, 220 E Main St Rm 504, Tel 682-5745
CIVIL PREPAREDNESS AGENCY, 314 N Mangum St, Tel 688-2391
COMMUNITY MENTAL HEALTH CENTER, Tom Lane Dir, 414 E Main St, 2d Fl, Tel 688-4366
CURB MARKET, 721 Foster St 1st Fl
COUNTY-CITY LIBRARY, Geo R Linder Dir-Librn, 311 E Main St, Tel 682-9109
DEPARTMENT OF PLANNING & ZONING
INSPECTORS, Lockwood F Chamberlain Supvr, 220 E Main St Rm 630, Tel 682-5602
DEPARTMENT OF SOCIAL SERVICES, Danl C Hudgins Dir, 513 County Office Bldg 220 E Main St, PO Box 810 (27702), Tel 683-1341
FOOD STAMP PROGRAM, Thos W Hogan Dir, 113 E Parrish St, Tel 668-8291
DISTRICT COURT, Hon Saml F Gantt, 210 E Main St,
DIRECTOR OF ELEMENTARY EDUCATION, 515 E Chapel Hill St, Tel 688-8261
EXTENSION SERVICE HOME ECONOMICS AGENT, Martha B Edmondson, 721 Foster St 2d Fl, Tel 688-6770
HEALTH DEPARTMENT, John D Fletcher Director, 414 E Main St 1st Fl, Tel 682-8176,
CHEST CLINIC, A Derwin Cooper Dir, 414 E Main St 1st Fl, Tel 682-8176
HEALTH SERVICES CLINIC, E Marie Roberts Dir, 414 E Main St 1st Fl, Tel 682-8176
HOSPITAL CORPORATION, 612 Linwood Av
JAIL, Horace B Strayhorn Chf Jailer, 4th Fl County Court House, Tel 688-2557
MANAGER, Edmund S Swindell Jr, Rm 615 County Office Bldg 220 E Main St, Tel 688-3360
MEMORIAL STADIUM, 100 Stadium Dr, Tel 477-2212
MENTAL HEALTH DEPARTMENT,
SARA BARKER DAY CARE CENTER, Mrs Evelyn Taylor Dir, 2611 Broad St, Tel 471-1556
PERSONNEL DIRECTOR, Benj L Shaw, 608 County Office Bldg 220 E Main St, Tel 688-7949
PLANNING ADMINISTRATOR, Deryl L Bateman, Rm 630 County Office Bldg 220 E Main St, Tel 682-3064
PUBLIC LIBRARY, Geo R Linder Dir, 311 E Main St, Tel 682-9109
PURCHASING AGENT, Garry E Umstead, Rm 628 County Office Bldg, Tel 688-7585
REGISTER OF DEEDS, Mrs Ruth C Garrett, Rm 204 County Office Bldg 220 E Main St Tel 688-1468
SCHOOLS CURRICULUM & GUIDANCE, Alexis Epanchin Dir, 515 E Chapel Hill St, Tel 682-8261
SCHOOLS GARAGE, Thos C Adams Supvr, 2 Olympic Av, Tel 477-4713

DURHAM'S FIRST COMPLETE RENTAL CO.
WHY BUY?
McBROOM'S RENTALS, INC.
34 Guess Rd. (27705) Telephone 286-4414

ALUMINUM COMPANY OF N.C., Inc.
North Carolina's Largest Applicator of Aluminum Siding
MEMBER OF MERCHANTS ASSOCIATION AND CHAMBER OF COMMERCE
"Carolina's Foremost Aluminum Products Dealer"
Aluminum Sidings
Aluminum Awnings
Storm Doors and Windows
Aluminum Carports
3022 N. Roxboro Rd. (27704) Tel. 477-2159

Staunton Sales, Inc.
Janitor Service
Products and Service for Better Health
313 Foster St. (27702) Phone 682-2191

Crabtree Pharmacy
PRESCRIPTION SPECIALISTS
WE DELIVER
SUNDRIES
COSMETICS
SNACK BAR
2100 Angier Av. (27703)
DIAL 596-8271

NORTH CAROLINA MUTUAL
LIFE INSURANCE COMPANY
MUTUAL PLAZA
DURHAM, NORTH CAROLINA 27701

DURHAM COUNTY OF—CONTD
SCHOOLS MAINTENANCE DEPARTMENT, Warren Williams Supvr, 2 Olympic Av, Tel 477-2512
SHERIFF, Wm A Allen, Bsmt County Court House 210-14 E Main St Cor Church St, Tel 682-2167
SUPERINTENDENT OF SCHOOLS, J Frank Yeager, 515 E Chapel Hill St, Tel 688-8261
SUPERVISOR OF SCHOOL CAFETERIAS, Mrs Alice S Tise, 515 E Chapel Hill St, Tel 688-8261
TAX COLLECTOR, Louis M Bryan, Rm 107 County Office Bldg 220 E Main St, Tel 682-5633
TAX SUPERVISOR, Saml B Mangum, 101 County Court House, 210 E Main St, Tel 688-3020
VETERANS SERVICE OFFICER, Mrs Buna C O'Briant, Rm 608 County Office Bldg 220 E Main St, Tel 682-7841
YOUTH HOME, Robt And Andrea Rodgers Cottage Parents, 2422 Broad St, Tel 477-6040
" Dallas D & Shirley S (Durham Roofing) rChapel Hill NC
" Danl serv dept Comfort Engs r1315 Morreene Rd
" Danny h311 S La Salle St Apt 39r
" Day Care Council Mrs Dorothy B Graham Coordinator 107 N Market St 2d Fl
" Deliverance Evangelistic Temple Rev Willie Lewis Pastor 220 W Geer St
" Delores legal sec Loflin & Loflin
" Dessie C & Bertha M r2511 Alston Avenue Rd

DURHAM DETECTIVE AGENCY & GUARD SERVICE INC

Gladys B Holt President, Over Twenty Years Experience In Law Enforcement And Security, Private Investigations, Your Security Is Our Business, North Carolina License No 383, 1815 Guess Rd (27705), Tel 286-4829 (See Index To Advertisers)

DURHAM DISTRIBUTING CO INC Rodney M Long President-Treasurer, David N Long Vice-President, Mary Anne Long Secretary, Schlitz, Schlitz Malt Liquor, Schlitz Light And Old Milwaukee Beer, 712 Ellis Rd (27703) PO Box 8804 (27707), Tel 596-9395

DURHAM DRUG CO INC

Wm P Wells Pres-Treas, Ida D Wells Asst Treas, Party Invitations And Supplies, Paper Plates, Napkins, Cosmetics And Gift Items, 330 W Main St (27701), Tels Prescriptions 682-6714 And 682-3475

" Drug Rehabilitation Bruce Goslin Dir 832 Ridgeway Av
" Electric Co Ralph C Poteat Pres D Victor Pepper V- Pres Rebecca C Poteat Sec-Treas contrs 103 W Corporation St

DURHAM ELKS LODGE NO 568 Wesley Loftis Exalter Ruler, Shuler Loftis Secretary, Harry Woods Trustee, Gene Francis House Committee, George Warren Club Manager, 2670 Chapel Hill Blvd, PO Box 8551 (27707), Tel 489-2341

" Exchange Club Sheltered Wkshop Wm E Rice Exec Dir 107 S Driver St
" F h1402½ Caswell Pl

DURHAM FLORIST

(Virginia Hackett And DuVal Hackett), When You Need Flowers Remember 'We Care,' 2019 Angier Av (27703), Tels 596-5220 And 596-2085

" Gardner O & Inez T; retd h2111 Lafayette St
" Gary teller Central Caro Bk & Trust
" Gerald & Frances; set up mach Amphenol h2511 Alston Avenue Rd
" Gerald B page librn City-County Pub Library r2707 Cammie St
" Gregory W plant wkr Overnite Trans r1915 E Geer St
" Gretchen Mrs blood program dir Am Red Cross r5401 Highland Dr

DURHAM HARLEY-DAVIDSON

ERNEST PARRISH
OWNER
MOTORCYCLES
SALES
SERVICE

DURHAM HARLEY-DAVIDSON—CONTD
PARTS
819 N MIAMI BLVD (27703)
TELEPHONE 682-6695
" Hebrew Cemetery 1106 Morehead Av
" Herald Co Inc Steed Rollins Pres Edw T Rollins Jr V- Pres-Sec-Treas publs 115 N Market St
" Herald Sun Neal Tackney Circulation Mgr 136 E Chapel Hill S
" High School Earl R Hedrick Jr Prin 400 N Duke St
" High School (Carr Bldg) Earl R Hedrick Jr Prin 800 Morgan S
" Housing Authority Mrs Deborah Britt Mgr 304 Lynn Rd
" Inez counter wkr Byrd's Tastee Freeze r1915 E Geer St
Durham Internal Medicine Associates PA (W V Singletary, H L Izlar Jr, E S Williams, W Geoffrey Wysor Jr, M M Sahba And Abe Walston II), Medical Arts Bldg, 306 S Gregson St (27701), Tel 682-5561
" J h1611 Duke University Rd Apt 1e
" Jack L & Mary Lou; research chem EPA h109 Putnam La
" James B & Elaine; agcy mgr Durham Life Ins h3316 Alabama Av
" James M & Margt C; retd h1510 Mason Dr
" Jaycees Inc Welborn Reich Pres 123 W Main St Rm 513
" Josephine emp L B Cable Gulf Serv Sta h1115 Lancaster St
" Kathryne B admn mgr Mead Containers h1413 Horton Rd
" Kenneth & Pat; emp Top Hat h1419 Berkeley St
" Kippy h1600 Anderson St Apt 7c
" L h1907 Lewis St
" Lacy h1505 W Knox St
" Lee C & Julia D; retd h1312 S Roxboro St
" Life Insurance Thos W Glymph Genl Agt 1001 Carolina St

DURHAM LIFE INSURANCE CO

DWIGHT L FERRELL
DISTRICT MANAGER
LIFE INSURANCE
HOSPITALIZATION
EDUCATIONAL PLANS
MORTGAGE INSURANCE
701 VICKERS AV
(27701)
TELEPHONE 682-9105

" Lila C Mrs retd h1703 Chapel Hill Rd
" Lillian C Mrs clk Erwin Oil rRt 7 Bx 56
" Lillington B Jr & Inez H; serv mn Triangle Exterminating h1915 E Geer St
" Linda r2123 Overland Dr
" Linen Service Leo M Watkins Mgr 1720 Lawson St
" Lions Club (Boy Scout Center Troop No 17) 1850 Hillandale F
" Lisa h504b Liberty St
" Manwaring Tom T Glass Tech 1600 Cooper St

DURHAM MARBLE WORKS

W E "Bill" Haley Manager, Durham's Oldest, Founded 1878, Over 97 Years Continuous Service, Designers, Manufacturers And Builders Of Exclusive Monuments And Mausoleums Of Marble Or Granite, Complete Uninterrupted Personal Service Through Selection, Design, Manufacturing And Erection In Cemetery, Opposite Old Maplewood Cemetery 1501 Morehead Av (27707), Office Tel 489-2134, Night Tel 489-2068 (See Index To Advertisers)

" Margt E emp Duke Hosp h907 Clarendon St
" Mary G Mrs teller Central Caro Bk & Tr r914 Alma St
" Masonic Lodge No 352 (AF&AM) 1811 Palmer St
" Meadie J (Wid C C) retd h1412 Broad St
" Medical Arts Ob-Gyn Associates P A (T F Adkins Y G Cultor Jr R K Yowell R W Barker) phys 306 S Gregson St 2d Fl
" Medical Center 2609b Carver St

DURHAM MEMORIAL BAPTIST CHURCH, "Durham's Friendly Baptist Church," Rev Gerald C Goodwin Pastor, Rev Charles C Johnson Assistant Pastor-Education, Miss Bonnie Doughtie Minister Of Youth Activities, Mrs Jean Howerton Director Of Music, Mrs Mary R Foushee Secretary, Miss Toni Scarborough Kindergarten And Day Care Director, Sunday School 9:45 AM, Morning Worship 11:00 AM, Church In

PUBLIC HARDWARE Inc.
DOWNTOWN DURHAM
SAPOLIN PAINT VARNISH ENAMEL
BUILDERS' HARDWARE
TOOLS FOR FARMER GARDENER CARPENTER MECHANIC COOKING UTENSILS SPORTING GOODS ROOFING AND SHINGLES
111 E Parrish St
P.O. Box 127 (27702)
TEL. 688-4321

HILLCREST CONVALESCENT CENTER Inc.
MEDICARE APPROVED — Skilled Nursing Care
A COMPLETE REHABILITATION PROGRAM
1417 W. Pettigrew St. and Swift Ave., P.O. Box 2816 (27705)
Tel. 286-5

D May COMPANY, INC.
CONTRACTORS
Painters — Paper Hangers — Decorators
Sandblasting
Imperial Bldg. 215 Morris St. (27701) P.O. Box 1926 (27702) Phone 688-2338

DURHAM MEMORIAL BAPTIST CHURCH,—CONTD
Training Sunday 6:15 PM, Evening Worship 7:30 PM, Prayer Service Wednesday 7:30 PM, "We Have A Graded Music And Education Program" 2703 Holloway St (27703), Tels 596-7350, Pastor's Study 596-2871, Home 596-6786
" Men's Halfway House Bob Whitley Dir 514 Holloway St
" Mennonite Fellowship Church 604 Lynn Rd
" Merchants Association Credit Bur Of Durham Wm A Kirkland Exec V-Pres & Treas 109 N Market St
DURHAM MERCHANTS ASSOCIATION INC Mrs Mary N Lyon Intrim Executive Vice-President-Treasurer, Charles P Wilkins Assistant Vice-President, Mrs Doris A Mc Ghee Secretary, Camille D Owen Assistant Secretary, Collections, 109 N Market St (27702), Tel 682-2143
Michl B whsemn N C Mut Whol Drug r2707 Cammie St

DURHAM MORNING HERALD THE
DURHAM HERALD CO INC
PUBLISHERS
STEED ROLLINS
PRESIDENT
DAILY AND SUNDAY
115-119 N MARKET ST
PO BOX 2092 (27702)
TELEPHONE 682-8181

Nancy I Mrs asst head nurse Duke Univ & Hosp h2901 N Duke St
Ned E roofer Durham Roofing h3105 Mossdale Av
Nurses Professional Registry Frances M Harton Supvr 1108 N Duke St
Optical Co (Bill Young) 315 E Chapel Hill St Rm 411
Optical Co Inc Noel W Young Pres 215 W Main St
DURHAM-ORANGE EMPLOYMENT & TRAINING OFFICE L G Holleman Director, Orange County Locations: 212 N Mangum St (27702), Tel 683-1576; 412 W Franklin St, Chapel Hill, NC (27514), Tel 929-7141; 117 N Churton St, Hillsborough, NC (27278), Tel 732-8925
Durham Orthopaedic Associates PA
Everett I Bugg Jr MD
Ralph W Coonrad MD
C Robert Lincoln MD
J Lawrence Frank MD
Orthopaedic Surgery
1828 Hillandale Rd
(27705)
Telephone
286-1249
" Phillip K h5620 Pelham Rd
" Plastic Surgery Associates Inc L K Thompson III Pres 1901 Hillandale Rd
DURHAM POOL & SUPPLY CO (Mae S Miller), Pool Contractor And Supplies, 1900 E Geer St (27704), Tel 688-5732
" Postal Credit Union Geo S Howe Sec-Treas 323 E Chapel Hill St Rm 209
" Printery The (Danl O Roberts) 207 N Church St
" Quinton C & Felecia C; prsmn Durham Herald h3714 University Dr
" h311 S La Salle St Apt 23e
" Radio Corp 138 E Chapel Hill St
Durham Radiology Associates Inc
Dr John F Sherrill Jr President
Dr Morris A Jones Jr Vice-President
Dr Guy W Schlaseman Secretary
Dr Donald M Monson Treasurer
Dr George M Paddison
Dr Larry M Crane
Dr Crawford B Koon
Professional Bldg
1200 Broad St (27705)
Telephones 286-3564
And 286-0547
" Rehabilitation Center Art Brooks Admn 3100 Erwin Rd

DURHAM RESCUE MISSION INC
Ernie C Mills Director, Wilburn Swain President, Rev Vestal Porter Vice-President, John King Secretary-Treasurer, A Christian Home For Alcoholics, Food To The Hungry, Rest To The Weary, Clothes To The Needy, Christ To The Sinner, Your Caring And Sharing Will Help Us To Help Others 1301 E Main St, Corner Alston And Main (27701), PO Box 11153 (27703), Tel 688-5721
" Robt M lab formn City Of Durham
" Roofing Co (Dallas D Durham) 532 Foster St

DURHAM SANDWICH CO
AUSTIN R PENDERGRAFT
PRESIDENT
3026 N ROXBORO ROAD (27704)
TELEPHONES
477-2196
477-2197

" Saw Co Ernest Denny Pres Wm Denny V-Pres Mrs Miami Denny Sec Mrs Lucille Denny Treas 1431 E Geer St
" Security Service 1447 Newcastle Rd
" Shade Works (Mrs Fannie B Byrd) 308 Carver St
" Sheila H sec Duke Univ & Hosp r1213 N Miami Blvd
" Shopping Center Inc Randolph R Few Pres 2000 Chapel Hill Rd

DURHAM SHRINE CLUB
ROBERT CHILDERS
MANAGER
4902 N ROXBORO RD
PO BOXES 15422 AND 15395 (27704)
TELEPHONE 477-2008
" & Southern Railway Co M W Bordeaux Agt frt sta 816 Ramseur St

DURHAM SPORTING GOODS CO
Harry L Mc Kaig President, Complete Line Of Quality Sporting Goods, Athletic Goods, Equipment And Supplies 201 E Chapel Hill St (27701), Tel 682-0386 Northgate Shopping Center Tel 286-4432 (See Index To Advertisers)
" Sporting Goods Co Harry L Mc Kaig Pres Albert R Barnes & Harry Mc Kaig Jr V-Prests 201 E Chapel Hill St

DURHAM SUN THE
DURHAM HERALD CO INC
PUBLISHERS
STEED ROLLINS
PRESIDENT
AFTERNOON DAILY
EXCEPT SUNDAY
115-119 N MARKET ST
PO BOX 2092 (27702)
TELEPHONE 682-8181

" Tailor Shop (Mrs Littie T Thompson) 202 Rigsbee Av

DURHAM TECHNICAL INSTITUTE
Dr John M Crumpton President, Training For Adults In All Fields Of Technical And Vocational Education, 1637 Lawson St, PO Box 11307 (27703), Tel 596-9311 (See Index To Advertisers)
" Theater Guild Inc 810 W Proctor St
" Thos D wrecker driver Crabtree's Exxon r2707 Cammie St
" Timothy J mgr Arkansas Best Frt Sys r653 Donlee Dr
DURHAM TIRE COMPANY Larry Powell And Fred Hobbie Co-Owner, Featuring Uni-Royal Tires, 813 Holloway St (27702), Tel 688-6065
" TV Center (Douglas Biddy) 2102 Angier Av
DURHAM TYPEWRITER SALES (Bob Cunningham), Jerry Cheek Salesman, Sales, Service, Rentals, Cash Registers, Electronic Calculators, Royal Typewriters, 2697 Chapel Hill Blvd (27707), Tel 489-5481 (See Index To Advertisers)
" Union Bus Station E J Mackley Mgr 411 E Main St
" Vivian cash Signal Finance Of N C r1611 Duke Univ Rd

"THE STORE COMMITTED TO SERVICE TO GOD"
THE CROSSROAD EVANGELISTIC BOOK STORE
ART HOLMES MGR. — HOURS MON.-SAT. 10 A.M. — 6:30 P.M.
2604½ Hillsborough Rd. (27705) Tel. (919) 286-7813 Durham, N.C.

JAMES L. BLAND Manager
COMMERCIAL EQUIPMENT INC. OF DURHAM
AUTHORIZED REMINGTON-RAND AGENT
Sales and Service
1208 DUKE UNIVERSITY RD. (27707) 489-2322

SUGGS PLUMBING & HEATING INC.
PLUMBING AND HEATING CONTRACTORS ALSO
WATER PUMPS — AIR COMPRESSORS — BACKHOE TRACTORS — SERVICE
222 SOVERIGN ST., P.O. BOX 2774 (27705) PHONE 286-1221

T. E. Allen & Sons Insurance Agency Inc.

PROFESSIONAL INSURANCE AGENTS PIA

Dividend Paying Automobile and Home Owners Insurance

Personalized Service

705 NORTH CAROLINA NATIONAL BANK BLDG 123 W. MAIN ST (27701)

Phone 688-2319

JOHN'S FLOWER SHOPPE

FLOWERS FOR EVERY OCCASION — JOHN PERRY, JR., Proprietor

FLORAFAX — WORLD WIDE FLORAL SERVICE

3550 N. Roxboro Rd. (27704) Tel. 471-1847

DURHAM

" Walter & Betty h1216 S Roxboro St
" Westcott J & Alice V; retd h840 Kent St
" Wholesale Grocery (J P Johnson) 702 Kent St
" Wholesale Optical Co Inc Bryon M Herndon Pres Barbara B Jeans Sec-Treas 323½ W Main St
" Wm F prof Duke Univ & Hosp rRaleigh NC
" Window Cleaners (Bennie W Phillips) 915 E Main St
" Women's Clinic (Mrs E B Easley R L Pearse P H Pearce J L Allen E F Shavender) phys 1821 Green St
Durham's Exxon Service Station (Adrian C Durham) 2508 Hillsborough Rd
Durhams Auto Mart (C A Durham) 3700 Hillsborough Rd
Duron Paints & Wallcovering 3165 Hillsborough Rd
Durotoye Yomi h1315 Morreene Rd Apt 241
Durr Thos E hse staff Duke Univ & Hosp h2209 Alabama Av
Durrah R studt h1909 Yearby Av Apt B
Durrett Beverly H head nurse Duke Univ & Hosp rAsheville NC
Durso Frank h1518 Camden Av
" Kenneth & Pamela B; instr UNC h3309 Powers Dr
Dursse Sidney A pricing admn Genl Tel h1702 Glendale Av
Durst B E h1100 W Leon St Apt 24
" B E Jr & Betty H; agt Paul V Disantis & Assocs h2823 Ridge Rd
" Charles E & Lee B; sr eng Genl Tel h4407 Sunny Court Dr
" Lee acct Ricca Nelson Gantt & Co r4407 Sunny Court Dr
Durvin Ben emp Preiser Scientific Inc h2808 Front St Apt T4
Dusch Frank asst mgr Beneficial Finance rCary NC
Dusenbury Geo v-pres Carmichael & Co rChapel Hill NC
" Patricia J emp Duke Univ & Hosp rChapel Hill NC
Dusetzina Carol R staff nurse Duke Univ & Hosp rChapel Hill NC
Duston Marsha B r507 Ottawa Av

DUTCH VILLAGE MOTEL

W Henry Woods Jr President, W Henry Wood III Vice-President-General Manager, Robert And Bari Fonville Resident Managers, Complete Motel Service, Restaurant Southern Style, Air Conditioned, Steam Heat, Room Color Television, Nearest Motel To Duke Hospital, Across Street From VA Hospital, Efficient Service, Look For The Windmill, 'A Home Away From Home,' Modern Studio Efficiencies And Room Phones, 2306 Elder St (27705), Tel 286-7788

" Village Restaurant (L B Ellis) 2306 Elder St
Dutcher M h3525 Mayfair St Apt 106

DUTCHVILLE BUILDERS SUPPLY INC

R F Roberts President, B C Roberts Vice-President, C B Fowler Secretary-Manager, Complete Line Of Building Supplies, Paints, Hardware, Lake Rd, PO Box 705, Creedmoor, N C (27522), Tel 528-1591 (See Index To Advertisers)

Dutrow Geo F & Dolores D; instruction staff Duke Univ & Hosp h3602 St Mark's Rd
Dutta Jyotsra M assoc prof N C Central Univ r2206 Chapel Hill Rd
Duttera M Julian Jr clinical asst prof Duke Univ & Hosp rLa Guange GA
Dutton Harry H & Kathy; stock broker h112 Landsbury Dr
" John A faculty Duke Univ & Hosp r3700 Sandy Ridge La
" John C Jr & Marilyn M; studt h312 Morreene Rd
Du Val Cath h1416 Wyldewood Rd Apt B2
" Hackett Florist (W T & Mrs Harriett H Byrd) 107 W Parrish St
Duvall Teresa B jocca tutor-home based visitor City Of Durham
Duvic Madeline hse staff Duke Univ & Hosp r600 La Salle St Apt 4d
Duvitt Josephine h20d Few Gardens
Duze Mike r311 S La Salle St Apt 38g
Dvorak Geo J & Anna; facutly Duke Univ & Hosp h2956 Friendship Rd
Dwiggins Ada J (Wid Rubean) r3704 Rivermont Rd
" Debby slswn Piece Goods Shop

DWIGGINS

" Deborah studt r2104 Sprunt Av
" Judith S loan dept Security Savs & Loan Assn r4111 Toroella St
" Larry N & Judy; swtchmn Genl Tel h4111 Torella St
" Michl W & Arnetta; mtce supt Washington Duke Mtr Inn h2104 Sprunt Av
" Wayne mtcemn Washington Duke-Best Western
" Wm G & Malantha C; carrier PO h214 S Joyland St
Dworsky Leon J & Phyllis B; retd h1100 W Leon St Apt 28
" Phyllis B Mrs eng aide Genl Tel r1100 Leon St Apt 28
Dwyer Inez C studt h410 E Pilot St Apt D8
" Michl mgr Salads 'n Such r200 Seven Oaks Rd
" Mike h6h Carriage House Apts
Dyal Sarah Mrs retd h44 Manor Ct
Dydek Thos C & Margt; studt h2218 Charlotte St
Dyer Allen R & Susan K; asst prof Duke Univ & Hosp h930 W Markham Av
" Charles D & Mary H; steel wkr h710 Railroad St
" Donna emp Leather-N-Wood
" Erma opr Village Beauty Salon r3426 Cheek Rd
" James assoc prof N C Central Univ rChapel Hill NC
" James h4216 Garrett Rd Apt I38
" Jim studt r710 Railroad St
" Paul J emp Stauton Sls h bx439a Stanley Rd Rt 8
" Shirley R psychiatric aide Duke Univ & Hosp rRt 2 Bx 362e Old Fort NC
" Willie E & Geneva D; elec mech Mead Containers r3626 Cheek Rd
Dyke Lane h1213 N Guthrie Av
" Thelma L tchr Sou Hi Sch r1213 N Guthrie Av Apt A
Dykers Tricia h1120 Burch Av
Dykes A h700 Morreene Rd Apt L11
" Robt M research tech Duke Univ & Hosp r4335 Jean St
Dynston Stanley studt r2107b Charles St
Dzubay Donna E med tech Duke Univ & Hosp r222 Woodridge Dr
" Thos G & Donna E; physicist EPA h222 W Woodridge Dr
E N O Primitive Baptist Church 433 Old Oxford Hwy
E T & W N C Transportation Co Inc Geo Stephens Mgr 3520 Hillsborough Rd
Eades Shirley counterwn B & G Grill h800 Price Av
Eadie Phillip retd h3433 Dover Rd
" Rosabell Mrs r301 Archdale Dr
Eagle Drive-Inn (Barbara J Cooley) 205 Old Oxford Hwy
" Glenn E & Betty M; plant formn Lions Club Indus For The Blind h508 Park Av
" Herbert T & Ann T; bldg contr 1204 Cana St r1204 Cana St
" Stamp & Coin Shop Jim Neely Mgr 1502 Broad St
Eaglen Cathleen K sec Duke Univ & Hosp r1106 Alabama Av Apt 3
" Robt H instr Duke Univ & Hosp h1106 Alabama Av
Eaker Mark R faculty Duke Univ & Hosp r1214 W Cornwallis Rd
" Melvin J & Bertha T; retd h1422 Pennsylvania Av
" R Diane charge processing supvr Duke Univ & Hosp rPO Bx 418 Hillsborough NC
Eakes Alf L & Alice P; retd h1611 Delaware Av
" Alf L Jr r1611 Delaware Av
" Aubrey L & Jeanette N; clk L & M h2411 Glendale Av
" Bennie A & Dorothy D (Tiffany's Bakery) r233 Beachers Brook La
" Cecil D & Christine H; mtcemn Burl Domestics h1010 Wrenn Rd
" Charlie E welding shop Miller Mfg rRt 1 Bx 22 Bahama NC
" Cleaners (W Matt Eakes) 827 Morgan St
" Daisy M Mrs h1302 Thompson Rd
" Debbie admn asst Powe Porter Alphin & Whichard r3003 Redwood Rd
" Dorothy D Mrs (Tiffany's Bakery) r233 Beachers Brook La
" Edward P & Sandra; wldr Miller Mfg rRt 1 Bx 17 Bahama NC
" Evelyn T clk-sten City Of Durham
" Ira F emp Nello Teer h2905 Independence St
" Ira N supvr Mead Containers h1008 Wrenn Rd
" Joe O III sgt State Natl Guard
" Joe O Jr making mach mtce supvr L & M r201 Barclay Rd

QUALITY JANITOR SERVICES

GEROME McDOWELL

682-6337

RUG SHAMPOO INSURED CONTRACT CLEANING

Durham, N.C. 27703

P.O. Box 11431

BUILDINGS — OFFICES WINDOWS — FLOORS

204½ N. Mangum St.

Gulf SOLAR HEAT

M. M. FOWLER INC.

Gasoline Fuel Oil

600 Gulf St. P.O. Box 1090 27702

Phone 596-6

CAROLINA CARPETS & INTERIORS, INC.
• Carpeting, Linoleum Flooring, Custom Draperies and Wallcovering
• Carpeting (24 Hour Installation) Large Selection of Rolls and Remnants
• Lowest Price Guaranteed • Satisfaction Guaranteed
1920 Perry St. Durham, N.C. (27705) Phone For Home Appointments 286-0754

EAKES
" Leona retd r1420 Dollar Av
" Lucille C Mrs retd h412 E Club Blvd
" Otis L & Evelyn T (Hubert & Lee Hair Styling For Men) h1523 Fairfax Rd
Pamela h901 Chalk Level Rd Apt B10
Pamela A r110 W St Paul St
Ricky N r1008 Wrenn Rd
S A clk Big Star
Sheila h311 S La Salle St Apt 47h
Shelby J Mrs emp Am Tob h604 Reta Rd
W Matt & Jessie N (Eakes Clns) h805 Englewood Av
Walter L & Gertrude C; retd h1210 Carolina St
Wm G & Pauline S; retd h110 W St Paul St
akins K h311 S La Salle St Apt 50d
Paul h705 N Gregson St
amon Floyd W & Carletta S; tchr Club Blvd Sch h413 Englewood Av
anes Bobby G & Ruth T; mgr Womack Co Inc h4201 Casa St
arl See Also Earle And Earls
Barbara D h13b Mc Dougald Terrace Apts
Lorraine emp Hillhaven Convalescent Cntr h815 Dacian Av Apt 7
arl's Wrecker Service Earl F Grissom Mgr auto towing 1614 S Miami Blvd
arle Eliz M admn asst Institute For Parapsychology h217 W Geer St Apt 1
Ralph Jr & Audrey S; retd h2609 Sevier St
S h627b W Club Blvd
rley G S h1130 Burch Av
rls Christopher crafts wkr Studio Frames Ltd
Esterine emp Best Products
Lithicum h35c Mc Dougald Terrace Apts
rly Terrence S research tech Duke Univ & Hosp rRt 2 Bx 678 Chapel Hill NC
Truitt E emp City Of Durham
Vernon E & Ruby M; retd h4001 Chapel Hill Rd
Wallace h1422 Wyldewood Rd Apt C2
Wallace L emp City Of Durham
Ernest Madeline H budget mgr Genl Tel rRt 1 Bx 244g Timerlake NC
" Merle E serv supvr Genl Tel rRt 1 Bx 244g Timerlake NC
Einhardt Debrah A editoral asst Duke Univ & Hosp h1705 Englewood Av
" ack H & Mary J; mach Am Tob h2808 State St
" ohn W retd h1008 Hale St
Ep Aubra P Mrs bkpr Moore Veterinary Hosp r1423 Hudson Av
" arry L r2308 Broad St
" etty emp Mr Franko's Hairstyling rRt 1 Bx 362a
" arl W emp City Of Durham
" harles D & Mildred A; carp Duke Univ & Hosp h2709 Hillsborough Rd
" aiborne M & Aubra P; eng Dize Awning & Tent h1423 Hudson Av
" oris B sr med supply asmblr Duke Univ & Hosp h511 Bingham St
" rl S & Louise M h3210 Chapel Hill Rd
" ta W (Wid Henry P) h2313 Albany St
" C r1211 Park Av
" o A & Joan P; mech Aamco Transmission h3820 Weyburn Rd
" na ofc sec Farm Bur Ins Serv h2112a Broad St Apt 14
" adys S (Wid Fred B) retd h2206 Pershing St
" ward W & Maxine W; mech Durham Hsg h801 Ellis Rd
" nes D servmn Appliance & T V Center h110½ S Briggs Av
" nes R & Lilah; emp R E Elec Servs h301 Chandler Rd
" nes W & Clara h1210b Morreene Rd
" ry W atndt Lloyd's Serv Center rRt 2 Creedmoor NC
" Ann Mrs ofc sec Oakley Ins r1120 Raynor St
" nny h901 Chalk Level Rd Apt J10
" eph C & Pat D; mold mkr Owens-Illinois h1 Jefferson Dr
" ius H & Alice B; slsmn Trico Elec Sup h801 Pleasant Dr
" nith studt r4301 Angier Av
" Diane Mrs hd cash Pub Serv r3300 Hursey St Lot 14
" ry E stockmn atndt Duke Univ & Hosp h1905 S Miami Blvd

EARP
" Lena M Mrs retd h2408 Mozzelle St
" Lilah H Mrs clk County Dept Social Servs r301 Chandler Rd
" Lillie E Mrs h4301 Angier Av
" Mary E exec sec Duke Univ & Hosp r2219 Sparger Rd
" Nettie L emp Big Star Food Store h2308 Broad St
" Otis h901 Chalk Level Rd Apt A2
" Patricia aide Hillandale Elem Sch r1 Jefferson Dr
" Patricia P sten Genl Tel h600 Colgate St
" Ronney G & Cath E; pub safety ofcr City Fire Sta No 7 h3006 University Dr
" Wyatt A & Dianne; mfg supvr East Coast Distrs h3300 Hursey St Lot 14
Easley Ben F audiovisual splst Duke Univ & Hosp rCarrboro NC
" Eleanor B Mrs clinical assoc prof Duke Univ & Hosp r10 Lebanon Cir
" Eliz A studt r106 Maybank Ct
" Howard & Eleanor B; member County Bd Of Comnrs r10 Lebanon Cir
" Leroy h1510 Lakeland St Apt E5d
" W D Mrs r5127 Revere Rd Apt 14
" W W Rev & Delois; pastor St Joseph's A M E Ch h909 Jerome Rd
" Wm D Jr & Mary W; feed plant mgr Central Caro Farmers h106 Maybank Ct
" Wm D III USA r106 Maybank Ct
" Wm W Jr Rev pastor St Joseph's A M E Ch r919 Jerome Rd
Eason Addie nurse Duke Hosp & Univ h1510 Earl St
" Barbara G emp Genl Tel rRt 5 Bx 496
" Cath sec Duke Univ & Hosp r955 Lambeth Cir Apt 16a
" E J h912a Hopkins St
" Eloise retd r2021 Chapel Hill Rd
" Floyd Jr h714b Underwood Av
" Floyd W & Frances; servmn Pub Serv r327 Olive Branch Rd
" Frank J & Veda J; elec insp City Of Durham h705 Park Av
" Frank Ray & Betty P; mtcemn PO h2315 Glendale Av
" Glenn A p e consulting eng 331 W Main St Rm 302 r6013 Baird St
" L J sht mtl wkr Durham Roofing h912½ Hopkins St
" Peggy P tchr Holt Elem Sch r6013 Baird St
" Shelia ofc assoc Jewel Bx rRt 6 Bx 530
" Sue J tchr Pearsontown Elem Sch r1227 Bivins St
" Thos D asst elec supvr L & M r2021 Chapel Hill Rd
Easons J h955 Lambeth Cir
East C F h2107b W Knox St
" Club Boulevard Grocery (Earl L Pickett) 1423 E Club Blvd
" Coast Distributors Inc D E Files Pres-Treas J P Files V- Pres bldg matls 1707 New Raleigh Rd
" Durham Beauty Salon (Frances Jones) 2012 Angier Av
" Durham Gulf (Harold Brinkley) 2201 Angier Av
" Durham Laundromat (Mrs Hilda C Yow) 2104 Angier Av
" Durham Recreation Center Leonard L Spungin Dir 2615 Harvard Av
" End School Spencer A Wynne Prin 515 Dowd St
" Frank D sls mgr Eaton Corp h3303 Surrey Rd
" Janice research tech Duke Univ & Hosp rChapel Hill NC
" Joan K Mrs tchr Holt Elem Sch rChapel Hill N C
" Larry Seeman Printery rGreensboro NC
" Lou tchrs aide First Presby Ch Day Care Center r3303 Surrey Rd
" Main Grocery Mrs Annie T Billings Mgr 1507 E Main St
" Main Street Seafood Market (Haywood L Olive) 1000 E Main St
" Nancy L studt r3303 Surrey Rd
" Ray Seeman Printery rRt 1 Bx 124 High Point NC
Easter Connie h1808 Chapel Hill Rd Apt 9a
" E L hA3 Mutual Dr
" Lynne B acctg asst Genl Tel rPO Bx 33 Northside NC
" Mable R emp Duke Univ & Hosp r3 Mutual Dr Apt A
" Melvin C & Joy; acctg mgr Coca-Cola rBx 33 Northside NC
" Peggy h3311 Shannon Manor Apt 36c
Easterling Carl L & Martha M; mgr College Inn Restr h1925 Cecil St
" Chrizzelle patient care asst Duke Univ & Hosp r606 Martha St
" Chyrselle r606 Martha St
" Cynthia C faculty Duke Univ & Hosp rRt 4 Bx 353-L Raleigh NC

MAKERS OF FINE FURNITURE FOR THE ENTIRE HOME
1612 E. Geer St. (27704)
Y and J Furniture Co.
REFINISHING REPRODUCTIONS
Phone 682-6131

REALTOR
Jim Warren Real Estate
"A House-Sold Word"
489-7461
1809 Chapel Hill Rd. Durham, N.C. (27707)
REALTOR MLS

GWALTNEY OIL & GAS COMPANY, INC.
Mobil
(Since 1938)
706 E. Markham Ave. (27701)
Dial 688-1373 Day or Night

GLENN A. DARST REALTY INC.

Complete Brokerage Service

Residential
Commercial

3666 Guess Rd. (27705)

Tel. (919) 471-1573

ALDRIDGE RETAIL POWER MOWER INC.
POWER MOWERS — CHAIN SAWS — GARDEN TRACTORS
PARTS and SUPPLIES • SALES and SERVICE
WHOLESALE — MID-ATLANTIC STIHL
2694 CHAPEL HILL BLVD., P.O. BOX 8823 (27707)
5017 NEAL RD (27705)
DIAL 489-332
TEL. 383-741

EASTERLING
" Ezekial & Roxanna; emp Nello L Teer Co r3133 Fayetteville St
" Geo W lab City Of Durham h812 Gattis St
" H L & S C h600 Hardee St Apt 3
" J h2728 Brown Av Apt E
" James D mtr equip opr City Of Durham r812 Gattis St
" Martha J Mrs (College Inn) r1925 Cecil St
" Mildred L Mrs nurse V A Hosp h719 Shay Dr
" Nettie G (Wid Edw E) retd h606 Martha St
" Roxanna opr Orchid Beauty Shop r3133 Fayetteville St
Eastern Air Lines Laura J Horn Mgr 210 N Corcoran St
Eastman Dale staff nurse Duke Univ & Hosp r2920 Chapel Hill Rd Apt 65a
Easton Christopher M & Rhonda L; agt Chris Crenshaw & Assoc h4043 Kelly Dr
" Hugh S retd h914 N Buchanan Blvd
" Myrtle clk Lakewood Y M C A rBahama NC

EASTOWNE OFFICE PARK
Jean Middleton Manager, Now Leasing Office Space In New $10 Million Office Park Complex, Convenient To Durham, R T P And Chapel Hill, Natural Lake And Wooded Setting, Any Size Or Will Build A Building To Suit Tenant, Standard Features Include Utilities, Carpeting, Drapery, Wall Treatment And Janitorial Services, Durham-Chapel Hill Blvd (Across From Blue Cross-Blue Shield Bldg), 200 Eastowne Dr, Chapel Hill, NC (27514), Tels Durham 489-7254 Or Chapel Hill 942-2800

Eastren Susan asst mgr Shoney's
Eastwood Diana h311 S La Salle St Apt 34g
" Tammy J Mrs med records clk Mc Pherson Hosp rRoxboro NC
" Wm D sr aud Duke Univ & Hosp rChapel Hill
Eatman See Also Eatmon
" Ethel C Mrs patient care asst Duke Univ & Hosp h2806 E Pettigrew St
" Etta h519 E Main St Apt 216
" Freeman r324½ E Enterprise St
" Sanarah L retd h1203 Morning Glory Av
" W R h4 Herrick Pl
Eatmon Arnold K studt r715 Eva St
" Charles studt r715 Eva St
" D h2748 Middleton St Apt 20h
" Freeman B studt r715 Eva St
" Mary F Mrs nurse V A Hosp h715 Eva St
" Thos h2417 Vesson Av Apt A
Eaton Albert D & Andolia O; nursing asst Vets Admn h616 Dunbar St
" Ernelle P h1467 Newcastle Rd Apt A2
" Floyd & Alice; tree ctr h5714 Whippoorwill St
" Helen L Mrs retd r411 Dowd St
" Henry L & Mae B; security ofcr IBM h5307 Shady Bluff St
" Jesse Rev studt h4216 Garrett Rd Apt A12
" Jesse L housing counselor City Of Durham
" Mae B dining halls mgr Duke Univ & Hosp r5307 Shady Bluff St
" Mary P med sup asmblr Duke Univ & Hosp h1208 Green St
" Patricia h818 Demerius St Apt Q4
" Sharon A nursing supvr Duke Univ & Hosp h501 Du Pont Cir Apt 1
" Shelby J lpn Duke Univ & Hosp h2911 University Dr
" T D eng Am Tob
" Wm E instlr reprmn Genl Tel r2911 University Dr
Eavenson Ailene F acctg clk Duke Univ & Hosp rRt 3 25 Holly La Asheville NC
Eaves Eug A & Quincey N; assoc prof N C Central Univ h1022 Brandon Rd
" Geo W Jr & Jean P; pres Eaves Ins Agcy Inc h54 Kimberly Dr

EAVES INSURANCE AGENCY INC
GEORGE W EAVES JR
PRESIDENT
JACK SHERRON JR, VICE-PRESIDENT
MRS ELIZABETH J Mc KEEL
OFFICE MANAGER

EAVES INSURANCE AGENCY INC—CONTD
J CHARLES SMITH
ASSOCIATE
AGENTS FOR
HARTFORD INSURANCE GROUP
CRUM & FOSTER INSURANCE GROUP
U S S F & G GROUP
KEMPER GROUP
RELIANCE INSURANCE GROUP
STATE CAPITOL INSURANCE CO
SEIBEL-BRUCE
AT LAKEWOOD SHOPPING CENTER
1820 CHAPEL HILL RD
PO BOX 809 (27702)
TELEPHONE 489-9176
(See Index To Advertisers)

" Jean M studt r54 Kimberly Dr
" Lucille M (Wid Porter P) retd h813½ W Knox St
" Quincey N sec & asst v-chancellor affairs N C Central Univ r1022 Brandon Rd
" Sam h1220 Kent St
Ebel Anna J (Wid Alf G) retd h1204 Woodburn Rd
" Charles h718 Shepherd St
Ebenezer Baptist Church Rev Thurman Hairston Pastor 2200 Alston Avenue Rd
Eberwein James L & Mary L; planner I B M h128 Larkspur Cir
Eble D h209 Anderson St Apt H
" Sherry S Mrs teller Central Caro Bk & Tr r209 Anderson St Apt H
Eboch Jane M housing counselor supvr City Of Durham
Ebron Beverly P acctg clk Duke Univ & Hosp r3826 N St
" Clifford asst planning & research ofcr City Of Durham
" Clifford h520 Burlington Av
" Wm A claims rep Crum & Forster Ins h1020 Jerome Rd
Echard Earl V & Hedy H; supvr Bragtown Health Clinic h806 Brookhaven Dr
" Hedy H sr med tech Duke Univ & Hosp r806 Brookhaven Dr
Echols Barbara E dept dir Duke Univ & Hosp r1516 Pinecrest Rd
" Charles Jr & Cynthia (Tri-Wall Constn) h1206 W Murray Av
" Charles F & Dorothy K; emp Am Tob h211 Carver St
" Earl P h3300 Hursey St Lot 84
" Earl P Jr & Shelia A; emp Am Tob h4201 Sunny Court Dr
Eckel Elaine M asst prof Duke Univ & Hosp rCarrboro NC
Eckels Marjorie R program admn County Dept Social Servs rRaleigh NC
Eckerd Drug Ricky Woodlief Mgr 3437 Hillsborough Rd
" Drug Store Bob Castona Mgr 2216 N Roxboro Rd
" Drug Store Charles L Poole Jr Mgr 800 Broad St
" Drug Store Jim Young Mgr 1223 University Dr
" Drug Stores Jeff D Keith Br Mgr 122 W Main St
" Jane instr N C Fitness Center
Eckerman Carol O facualty Duke Univ & Hosp rChapel Hill
Eckle Anne J ofc sec Allenton Realty Ins r2808 Stewart Dr
" John M & Anice J; casualty splst Reliance Ins h2808 Stuart Dr
Ecklund Paul N library asst Duke Univ & Hosp r1106 Burch Av
Econo Bookkeeping & Tax Service Carolyn Thorpe Consultant 2815 S Roxboro St
" Travel Motor Hotel (Grant Cotton) 2337 Guess Rd
Ector John & Mattie; retd h1000 N Elizabeth St
Eddenfield Janice h2112e Broad St Apt 46
Eddie Dorothy M Mrs emp Canteen Co r537 Homeland Av
" James B plant wkr Flav-O-Rich r537 Homeland Av
Eddinger James A chem eng U S E P A h311 S La Salle St Apt 26g
Eddins Annie h519 E Main St Apt 314
" Eliz Mrs sec Mc Pherson Hosp rNew Oxford Hwy
" Michl studt h2604c Englewood Av
Eddleman Jean M med tech Duke Univ & Hosp rRaleigh NC
" R h632 S La Salle St Apt 4c
Eddy D V L h1315 Morreene Rd Apt 30l
" Denise A staff nurse Duke Univ & Hosp r1315 Morreene Rd
" Donald R eng Genl Tel h317 Melbourne St
" Michl R guard U S Spl Police r317 Melbourne Av

Marley Investment Realty
We specialize in Residential & Commercial Real Estate, Investment Properties and Property Management.
3325 CHAPEL HILL BLVD. • DURHAM, N.C. 27707 • PHONE (919) 493-1592
104 CEDAR TERRACE EAST

HOUSE OF 10,000 PICTURE FRAMES
• CUSTOM FRAMING • READY MADE FRAMES • GLASS • MATTING
• MOUNTING • PICTURES • PRINTS • WALL ACCESSORIES AND MIRRORS
1 Week Service – Overnight If Necessary
1106½ Broad St. Durham, N.C. (27705) Tel. (919) 286-483
112½ W. Franklin St. Chapel Hill, N.C. Tel. 929-758

Bernard's Formal Wear
WEDDING SPECIALISTS
Bernard's Formal Wear
Durham's Wedding Specialists
Tuxedo Rental and Sales in Stock
1151 W. Club Blvd. Durham, N.C. (27701) Across From Northgate Tel. (919) 286-3633

EDDY
' Monica A tchr Children's Haven Pre Sch Day Care r317 Melbourne Av Rt 8
' Monica A sr clk Genl Tel h901 Chalk Level Rd Apt D8
' Ruth B faculty Duke Univ & Hosp h702 Louise Cir
Edelman Joanne E Mrs spl tchr Hope Valley Elem Sch h5320 Newhall Rd
' Lisa studt r311 S La Salle St Apt 38j
Edelstein Mark B & Terese M; hse staff Duke Univ & Hosp h1400 Virginia Av
' Teresa M emp Duke Univ & Hosp r1400 Virginia Av
Eden Apartments 315 W Trinity Av
Edenfield Ernest J property researcher City Of Durham
' Janice H account clk City Of Durham
Edens Alan D Jr & Wanda; emp Watson Elec Constn h1018 Carolina St
' Allen D & Blanche C (Edens North Durham Drug) h505 E Markham Av
' Blanche C Mrs recpt Baldwin's r505 E Markham Av
' Greg asst mktg mgr First Premium Finance rBurlington NC
' North Durham Drug (Allen D Edens) 714 N Mangum St
' Richd W sr v-pres First Premium Finance rBurlington NC
Eder Joni G library clk Duke Univ & Hosp rRt 3 Bx 279b Apex
' Ruth L Mrs mgr Hope Valley Rest Home r7008 Garrett Rd Rear
Edgar Barbara C Mrs teller Central Caro Bk & Tr r1000 N Duke St Apt 22
' John R & Barbara C; emp Duke Univ & Hosp h1000 N Duke St Apt 22
Edge James W retread mgr Montgomery & Aldridge r511 Tuggle St
' L emp Big Star
' Matthew & Mary h815 Dacian Av Apt 27
' Pink & Delois; emp N C Mem Hosp h1318 Clarendon St
Edgecomb Eliz Mrs retd h2616 Erwin Rd Apt 173

EDGEMONT BAPTIST CHURCH
Norman E Gossett Pastor, Sunday School 9:45 AM, Sunday Worship Service 11:00 AM And 6:30 PM, Mid-Week Service Wed 7:30 PM 1003 E Main St (27701), Tel 682-3251

' Community Clinic Steven Winkler In Charge 1012 E Main St
' Grill (J P Ange) 913 E Main St
Edger Nellie h1607 Nixon St
Edgerston Audrey K Mrs sec to pres N C Mut Life Ins r500 Seven Oaks Rd
" James C & Audrey K; mach opr L & M h500 Seven Oaks Rd
" Wm B h2402 Dallas St
Edgerton See Also Egerton
" Anna B hsekpr Duke Univ & Hosp rAsheville NC
" Bayard F embalmer Duke Univ & Hosp r103 Britania Av
" Charles contr h2308 Crane St
" Dale H library clk Duke Univ & Hosp r907 Englewood Av
" David & Debra E; constn wkr h2307 Crane St
" Debra E Mrs tchr Sou Hi Sch r2307 Crane St
" Derlia S sr food serv aide Duke Univ & Hosp r511 Nash St
" Ernest C & Truma W; retd h1210 Crafton St
" Fredk h919 Dreiser St
" h229a Carriage House Apts
" Ida J (Wid David) retd h407½ East End Av
" E h711 Kent St
" James H equip installer Genl Tel r4700 Regal Wood Rd
" Lawrence E & Beatrice M h1406 Clarendon St
" Marcus T & Frances W; retd h822 Broad St
" Marie H Mrs retd h227 East End Av
" Marion H Mrs retd h907 Englewood Av
" Martha A swtchbd Durham Clinic r103 Britanic St
" Robt E r407½ East End Av
" Robt M & Clarice R; formn L & M h1725 S Miami Blvd
" Ruth h310 East End Av
" Tom & Eula M; retd h2825 Angier Av
" Tyrone studt r511 Nash St
" Wm M & Derlia S; sr cook Duke Univ & Hosp h511 Nash St
Edgerton Floyd & Lila h303 East End Av
Edgerton Susan studt r307 Watts St Apt B
Edgerton Cynthia h2011 Yearby Av Apt K
" James R hse staff Duke Univ & Hosp r2015 Yearby St Apt G

EDKINS
Edkins Ben gymnastics dir Lakewood Y M C A rChapel Hill NC
Edlin Munne retd h2616 Erwin Rd Apt B75
Edmisten Billie B admn sec Duke Univ & Hosp rAsheville NC
" Connie staff nurse Duke Univ & Hosp h901 Chalk Level Rd Apt U11
Edmond Ulysses X & Beatrice X h826 Dreiser St
Edmonds Bobby E & Judith H; eng tech E P A h2714 Glover Rd
" Harry & Cheryl E; with Bapt Ch h2416 Shenandoah Av
" Harry J & Rebecca P; asst prof N C Central Univ h1903 Cecil St
" Helen G prof N C Central Univ h118 Nelson St
" Kenneth W sls rep Caro Times rChapel Hill NC
" L Dwight & Peggy U; slsmn Baker & Taylor h1100 W Leon St Apt 26
" Lewis emp Wilco Serv Sta rCreedmoor NC
" Merle L & Mae T; glazier Pritchard Paint & Glass h716 Lynn Rd
" Neda M Mrs constn insp City Of Durham h414 Hardee St
" Rebecca P purch ofcr N C Central Univ r1903 Cecil St
" Victor h916 Midland Ter
" Vivian Mrs pres United Publs rChapel Hill NC
Edmondson See Also Edmundson
" Linwood L retd h117 Hardee St
" Martha B home economics agt County Extn Serv h1008b Urban Av
" Michl B USAF r1533 Euclid Rd
" Michl W & Ruth W; engr T C Cooke Inc h1533 Euclid Rd
Edmonson Dena Mrs elig spec County Dept Social Servs r4913 Mandell Rd
" Kathy D sec Duke Univ & Hosp r221 Anderson St Apt D
" Lonnie E instructinal staff grd studt Duke Univ & Hosp r221 Anderson St Apt D
" R studt h221 Anderson St Apt D
Edmundson Mittie C retd h508 Dunbar St
" Patk L equip tech Duke Univ & Hosp r116 Parthenia Dr
" Roberta P (Wid Gray) retd h511 Dunbar St
Edmundston Ivy & Doris; emp Wring Wilson Constn h109 E Piedmont Av
Edward (See Also) Edwards
" Bertha M Mrs lpn Duke Univ & Hosp h125 Cushman St
" J h706 Louise Cir Apt H
" Jackie studt h2117b Elba St
" Lloyd E r2010 Bundy Av
" Maxine ofc sec Stauton Sls rRt 1 Hillsborough NC
" Raleigh & Sally J h305½ Baxter St
" Roy h705 S Buchanan Blvd
Edwards Adeline G retd r2911 Buckingham Rd
" Albert H & Mae R; driver Farmers Exch h2608 W Main St
" Albert T & Mary A; retd h110 W Delafield Av
" Alf load opr Wynne Constn & Grading
" Alice studt r2608 W Main St
" Alma E Mrs mgr Edward's Florist rRt 1 Morrisville NC
" Ann r605b Maplewood Av
" Annette h21f Few Gardens
" Annie S aide Meth Retirement Homes rRt 4 Bx 485a Chapel Hill NC
" Anthony L emp City Of Durham
" Ava G staff nurse Duke Univ & Hosp h4700 High Meadow Rd
" Barbara H tchr Carrington Jr Hi Sch h1402 Wyldewood Rd Apt D2
" Barry R & Cheryl; pntr h1310 Lynn Rd
" Betty J lpn Duke Univ & Hosp r615 Sybil Dr
" Betty L Mrs maid Happy Inn h202 E Maynard Av
" Beulah h519 E Main St Apt 404
" Bobby instlr Noel's Overhead Doors
" Bobby R & Betty; carp h202 E Maynard Av
" Brenda G clk typ Duke Univ & Hosp r300 Northwood Cr Apt 4
" Brenda H med records supvr Duke Univ & Hosp rP O Bx 2504
" C Helen Mrs tchr Rogers & Herr Jr Hi Sch h2936 Driftwood Dr
" Carl L ticket agt Durham Union Bus Sta r1609 Gunter St
" Carlee h802 Da Vinci St

THE ROSE AGENCY, INC.
COMPLETE OFFICE SUPPLIES AND OUTFITTERS
Office Furniture — Rubber Stamps — Corporation and Notary Seals
111 W. Parrish St. (27701) P.O. Box 1929 (27702) Phone 688-1336

TRIANGLE TRAVEL AGENCY, INC.
INTERNATIONAL WORLD-WIDE TRAVEL SERVICE
BUSINESS OR VACATION TRAVEL ARRANGEMENTS
WITH NO SERVICE CHARGE TO YOU
1018 W. Main and Morgan St. (27701) Tel. 682-5521

RESIDENTIAL LAND COMMERCIAL PROPERTY MANAGEMENT
MEMBER
REALTOR MLS
HUDSON
UNITED RELOCATION SERVICE
3 Roxboro Rd., Durham, N.C. (27704) Office Tel. (919) 477-9845 Nights Tel. Ed and B. J. Hudson — 383-1900

DIVISON OF DURHAM COCA COLA BOTTLING CO
FOR SERVICE CALL:
CHAPEL HILL 942-8511
DURHAM 383-1531
3214 HILLSBOROUGH RD. P.O. BOX 2627
DURHAM, N.C. (27705)

TRIANGLE COIN CATERERS
Professional Automatic Merchandising & Food Service
Coca-Cola

London Marina Inc.

BOATS
SALES and SERVICE
Complete Line of
- BOATING
- CANVAS GOODS
- MARINE PAINT
- HARDWARE
- SANDBLASTING

BOAT HAULING
PHONE
489-9179
or
489-4097
SOUTH SQUARE MALL
4125 DURHAM-CHAPEL HILL BLVD.
(27707)

Oscar Miller Contractor, Inc.
ASPHALT PAVING—High Quality Work at Lower Prices
P.O. Box 30097, Raleigh, N.C. (27612) Tel. 787-2442
Durham Tel. 688-3339

EDWARDS
" Carolyn C research tech Duke Univ & Hosp h3022 Colonial Apts Apt 97a
" Ceola R advanced lpn Duke Univ & Hosp r429 Lakeland St
" Charles A Jr & Iris P; ship dept mgr L & M h3208 Winston Rd
" Charles H III hse staff Duke Univ & Hosp h111 Briar Cliff Rd
" Charles N trooper State Hwy Patrol r2603 Freemontrd
" Charles R & Peggy M h2330 Hilton Av Apt 12
" Charlie E & H Valley h1015b Clarendon St
" Cheryl bkpg clk County Bd Of Educ r1310 Lynn Rd
" Christine opr East Durham Beauty Salon
" Clarence slsmn U S C O rHillsborough NC
" Claude Jr hsekpg asst N C Central Univ r203 W Enterprise St
" Connie tchr Duke Mem Week Day Sch r5511 Genesee Dr
" Cynthia h1611 Duke University Rd Apt 14c
" Dan K Jr prosecuting atty State Of NC h914 Monmouth Av Apt 4
" Danl K & Virginia D (Edwards & Manson) h406 N Buchanan Blvd
" David L h2101 Ervin Cir
" David L & Carol F; iron wkr Abco Constn h1008b Clarendon St
" David L & Katherine B; studt h2101 W Cornwallis Rd
" Deborah B sec Duke Univ & Hosp r1505 Duke Univ Rd Apt 6l
" Donna h32 Manor Ct
" Donnie h813 Gattis St
" Eddie L (Edwards Paint) h719 Sybil Dr
" Eddy supvr Tuscarora Plastics Of N C h2220 Glover Rd Lot 9
" Effie h1223 Fayetteville St
" Eliz F Mrs food serv mgr Operation Breakthrough r1207 Hazel St
" Eloise F controller Remca Inc r1034 S Plum St
" Eva h29d Few Gardens
" Evelyn h10c Few Gardens
" Frank R regional agcy dir N C Mut Life Ins h2009 Southwood Dr Apt 9
" G W retd r2210 Fayetteville St
" Geo r3014 Forrester St
" Geo L & Ethel T; retd h1917 Glendale Av
" Gloria r718 S Buchanan Blvd
" Gray A & Hazel R; retd h1507 Mountainview Av
" Harvey L studt r2419 Anacosta St
" Haywood W bus opr D P Co h711 E Club Blvd
" Hazel Mrs tchr Grey Stone Day Care Cntr r1507 Mountain View Rd
" Henry B genl serv mgr Genl Tel rRt 1 Morrisville NC
" Henry R & Helen R; aud N C Mut Life Ins h605 S Alston Av
" Herbert O & Helen E; faculty Duke Univ & Hosp h2733 Sevier St
" Herbert O Jr studt r2733 Sevier St
" Herman & Elma K; retd h1129 Anderson St
" Hubert & Ceola h429 Lakeland St
" Hubert L h2115 Cheek Rd
" Irene Mrs retd h3311 Mordecai St Apt G
" J h1505 Duke University Rd Apt 6l
" J C & Alma E (Edwards' Florist) rRt 1 Morrisville NC
" Jack P & Essie P (Edwards Paint Co) h706 Pleasant Dr
" James & Virginia h901 Chalk Level Rd Apt E12
" James E & Sue O; electn h2309 Stroller Av
" James S & Lynn L; v-pres Central Caro Bank & Trust h1921 Dartmouth Dr
" Janie M smstrs Duke Univ & Hosp r718 S Buchanan Blvd
" Jennifer N clk-sten City Of Durham
" Jerrie P ofc sec Dillon Sup r1409 Berkeley St
" Jerry T instr Genl Tel r4820 Stafford Dr
" John & Lance E; retd h405 Nassau St
" John T & Hazel R; formn Nello Teer h2708 Omah St
" John W & Louise F; dir N C Voter Education h1034 S Plum St
" & Johnson (Rudolph L Edwards & James J Johnson) law ofc 201 N Church St
" Joncey B advanced lpn Duke Univ & Hosp r2008 Matilene Av
" Joseph & Esther; water & sewage mtcemn City Of Durham h205a E Corporation St
" Joseph constn wkr r3014 Forrester St
" Jos H & Linda; bus opr D P Co rBx 154 Red Mill Rd Rt 5

EDWARDS
" Joseph P & Rebecca K; retd h1700 High St
" Joseph T & Julia S; retd h122 Pleasant Dr
" Josephine h25a Few Gardens
" Josephine C ofc sec County Personnel Dir rRoxboro NC
" Judith C research tech Duke Univ & Hosp rBeaufort NC
" Judith T sec Duke Univ & Hosp r4820 Stafford Dr
" Katherine B tech UNC h2101 W Cornwallis Rd
" Katie B (Wid Willie E) h1216 Berkeley St
" Keith clk Dealers Sup rChapel Hill NC
" Kent truck driver Tuscarora Plastics Of N C r2608 Main St
" Lafayette r4216 Garrett Rd Apt C10
" Laverne W staff nurse Duke Univ & Hosp r6602 Whitt Rd
" Lena M Mrs maid h702 S Buchanan Blvd
" Lenora G hsekpr Duke Univ & Hosp r2804 Fayetteville St
" Lester W Jr & Connie; asst v-pres Wachovia Bk & Tr r5511 Genesee St
" Lester W Jr h5501 Old Well St
" Linda tchr Cresset Christian Academy r1308 Wyldewood Rd Apt B2
" Linda D staff nurse Duke Univ & Hosp r2908 Erwin Rd Apt 10a
" Linda L sr clk Genl Tel rRt 5 Bx 154
" Lois M (Wid Colas F) nurse V A Hosp h104 E Ellerbee St
" Lola counter clk Orange Julius
" Lola M policy-typ N C Mut Life Ins r1314 Hearthside St
" Lonnie W & Janie M; lab City Of Durham h718 S Buchanan Blvd
" Lundy r502 Hardee St Apt 3
" Luster L emp City Of Durham
" Lyn L aide Hillandale Elem Sch r1921 Dartmouth Dr
" M B h1107 Merrick St Apt 3
" Madge h14d Few Gardens
Edwards & Manson
Partners
Daniel K Edwards
William Y Manson
Attorneys-At-Law
814 Central Carolina
Bank Bldg
111 N Corcoran St (27701)
PO BOX 849
(27702)
Telephone 682-9256
" Marcus F & Brenda D; pntr h1037 Oakland Av
" Margt W Mrs tchr Glenn Elem Sch r3208 E Geer St
" Mark studt r2733 Sevier St
" Marsh M clinic asst Duke Univ & Hosp rChapel Hill NC
" Marsha emp Record Bar r1107 Merrick St Apt 3
" Martha h901 Chalk Level Rd Apt T3
" Martha H Mrs emp W T V D TV Sta h5032 Autumn Dr
" Martha M clinic interviewer Duke Univ & Hosp r4619 Bragg Rd
" Mary emp Quality Jan Serv
" Mary retd h2301 Fayetteville St
" Mary Mrs retd h1000b Drew St
" Mary Mrs hsekpg asst N C Central Univ h605 Nash St
" Michl & Ann W h18 Balmoray Ct Apt 17
" Natalie O sec L & M r540 Martha St
" Nathan emp Sears h540 Martha St
" Nelson L mach L&M r204 Watts St
" Ora L psychiatric aide Duke Univ & Hosp rRt 1 Alexander
" Pamela V emp City Of Durham
" Patricia instr N C Central Univ r601 Price Av
" Patricia A lndry wkr Duke Univ & Hosp r617 Hurley Rd
" Paul T Jr & Dianne G; chamber opr Duke Univ & Hosp h2016 WA WA Av
" Peggy M sec Duke Univ & Hosp r2330 Hilton 12
" Phillip S & Sharon M; sanitarian County Health Dept r3522 Brightwood La
" Phyllis T Mrs media splst Lowe's Grove Jr Hi Sch r4700 Hig Meadow Rd
" Pratt H & Ela F; retd r1207 Hazel St
" Ralph Jr & Wilhelmina B; custdn Rogers-Herr Jr Hi Sch h3614 Keystone Pl Apt 2
" Raymond r3014 Forrester St
" Raymond L & Lena h3014 Forrester St

CAROLINA PROPERTIES
RESIDENTIAL — COMMERCIAL — INDUSTRIAL
WESLEY EGAN — Realtor
929-1886
1303 Mason Farm Rd. P.O. Box 1228 Chapel Hill, N.C. (2751

PRITCHARD PAINT & GLASS CO
Glass, Mirrors, Windows, Plastics, Shower Doors, Paints and Sundries
AUTO GLASS REPLACEMENTS OUR SPECIALTY
3172 Hillsborough Rd., P.O. Box 2897 (27705) Tel. 383-1581

EDWARDS
' Raymond L tk dr hlpr Lowes Of Durham r3014 Lake Dr
' Richd R unit mgr Met Life rRocky Mount NC
' Robt J & Rosa L; mach Amphenal h2419 Anacosta St
' Robt L security guard Duke Univ & Hosp rRt 5 Harris Trailer Pk Lot 14
' Robt W tax consultant 714 9th St Suite 202
' Robt W (Triangle Accounting Serv) r201 Broadway St Apt 3
' Ronnie h613 Raynor St Apt C
' Rosa h112a W Delafield Av
' Rosa h840a Kent St
' Ruby Mrs ofc sec Lowe's Grove Jr Hi Sch r1933 Fletcher's Chapel Rd
' Rudolph h2836 Chapel Hill Rd Apt 24h
' Rudolph L lwyr Edwards & Johnson
' Rufus L & Helen M; emp Durham Co Genl Hosp h111 Channing Av Apt 1c
' Ruth retd h2616 Erwin Rd Apt D1
' Ruth P Mrs maid h2221 Charles St
' S R emp Big Star
' Sadie retd r1014 Spruce St
' Saml B & Diane; asst prof Duke Univ & Hosp h3412 Cromwell Rd
' Sandra studt r2219 Fitzgerald Av
' Scott hE2 Brogden Court Apts
' Sharon M Mrs tchr Glenn Elem Sch r3522 Brightwood La
' Sherman hA3a University Apartments
' Sherrill h29g Few Gardens
' Sidney E computer tech Duke Univ & Hosp r1700 High St
' Stanley & Cathy; emp Durham County Hosp h2748 Middleton St Apt 18f
' Stephanie H Mrs ofc sec Comfortemp r1806 Erwin Rd
' Steph B & Marlene T; purch agt City Of Durham h2119 Woodrow St
' Steve studt r3208 Winston Rd
' Steve A appr electn Modern Elec rChapel Hill N C
' Terry L appr electn Modern Elec rRt 2 Bx 582 Lot 12
' Thos H water serv supvr City Of Durham r612 Old Orchid
' Thos H water serv supvr City Of Durham h612 Old Orchard Av
' W S h1505 Duke University Rd Apt 1d
' Walter L electn & formn Adams & Tilley Elec r615 Sybil Dr
' Wanda H med sec Duke Univ & Hosp r719 Sybil Dr
' Wayne W & Margt E; slsmn Made-Rite Sandwich h4414 David St
' Wm driver Canada Dry r4506 Bennett Mem Rd
' Wm h806 Madison St Apt 2
' Wm E & Marsha; mfg Gunter & Cook h1218 Horseshoe Rd
' Wm P asst chairmn bd deacons Union Bapt Ch r1207 Hazel St
' Wm R & Marguerite W; jwlr Goss Jwlry h818 Onslow St
' Wm R & Patricia; locker rm atndt Duke Univ & Hosp h2119 Elba St
' Wm W & Ophelia J; retd h3810 Dover Rd
' Willie E & Lenora; brklyr h2804 Fayetteville St
' Willie M Mrs studt r314 Chatham Pl
' Wilson h311 S La Salle St Apt 28a
' Wynonah retd r1209 Liberty St
' dwards' Florist (J C Edwards) 1218 Broad St
' dwardson Claire E aide Bragtown Elem Sch r2709 Umstead Rd
' fingner T laby tech Duke Univ & Hosp r1302 Broad St
' fmann Eric L assoc prof Duke Univ & Hosp rChapel Hill NC
' ird James M faculty Duke Univ & Hosp r2609 Heather Glen
' land Christie M ofc clk Duke Univ & Hosp rBx 68 Efland NC
' Dorothy M Mrs clinic supvr Duke Univ & Hosp rBx 68 Efland NC
' Madison L (Madison's) rBx 26 Efland NC
' Marsha data processing Ricca Nelson Gantt & Co rEfland NC
' Marsha C insurance claims processor Duke Univ & Hosp rBx 38 Efland NC
' Sandra slswn Madison's Casual Wear
' Sharon Lyn class & coding clk Duke Univ & Hosp rBx 36 Efland
' an Gerald F & Carol J; acct I B M h5302 Revere Rd
' avac Cleaners & Variety Shop (Addie C Howard) 1212 Angier Av
' erton See Also Edgerton
' Anna retd h2616 Erwin Rd Apt 51

EGERTON
" Clark H & Mabel A; retd h505 Nash St
" Clarke A Jr & Johnsie D; band dir Hillside Hi Sch h614 Cecil St
" Matthew D & Margaret P; retd h2507 W Club Blvd
Eggleston Freddie L & Josephine B; trustee Local Union h701 E Maynard Av
" G L h916 W Trinity Av Apt 17
" Kerry D & Betty O; agt Piedmont Airlines h2308 Charlotte St
" Mattie P retd r909a Clarendon St
" Serrilla h901 Chalk Level Rd Apt K9
" Wilbur E with Habitat Inc Real Est h507 Reynolds Av
Ehle John M Jr spl consultant Duke Univ & Hosp rWinston-Salem NC
Ehrie Michl G Jr hse staff Duke Univ & Hosp h2719 Broad St
Ehrlich M r1901 Erwin Rd Apt D
Eicher Hazel B Mrs retd h2018 Woodland Dr
" Jacqueline C x-ray tech Duke Univ & Hosp r2018 Woodland Dr
Eichman Wm J instructional staff Duke Univ & Hosp r62 Oakwood Dr
Eidenier Elon G book store mgr Duke Univ & Hosp r127 E Union St
Eight-Ten Apartments The (Joseph N Gary Jr) 810 N Duke St
Eilton Mary C phys 2101 Erwin Rd
Eings Elvin & Magnolia B; retd h407 Cecil St
Eisdorfer Erica J studt r2706 Montgomery St
Eisedorfer Eric studt r601a Watts St
Eisenbeis Kathleen M sr libr asst Duke Univ & Hosp r520 Hardee St
Eisenberg Ezra & Evelyn S; pres Sharyn Lynn Shoppe h1511 Ruffin St
Eisenson B r1911 Yearby Av Apt D
Eisler Arth supt of weaving Burlington Domestics-Durham Plant rHillsborough NC
Eison Cliff carpet mech Style Craft Ints rRaleigh NC
Eitelman Edw S & Mary A; slsmn Ametek Process Sys h1708 Bedford St
" Gregory S r1708 Bedford St
Ekeleme Charles E Jr & Grace C; studt h917 Oakland Av
" Stella U hsekpg dept Meth Retirement Homes r602 Massey Av
Eklund Susan r2908 Elgin St
El Rancho Motel (Briant & Sons Inc) S E Way Genl Mgr 503 Elf St
" Toro Recreational Park Ken Hackney Mgr park 5242 N Roxboro Rd
Elaine Powers Figure Salon Stella Young Mgr 160 Northgate Shop Center Rm 102
Elam Elaine P cook advanced Duke Univ & Hosp h111 Cushman St
El-Amin Mikal H & Beverly; med records clk Duke Univ & Hosp h10 Durante Pl
Elassal H Y genl mgr Ramada Inn
" Hafez h2836 Chapel Hill Rd Apt 26j
Elchlepp Jane G assoc prof Duke Univ & Hosp rRt 1 Bx 77
Elder Alfonso & Louise H; retd h406 Formosa Av
" Henry M slsmn Nowell Inc h500 Du Pont Cir Apt 56
" Iva N Mrs retd h2413 W Club Blvd
Eldridge Albert F & Mollie; faculty Duke Univ & Hosp h807 Onslow St
" Harold h811b Carroll St
" Harold truck driver Boyce Sup r209 Dowd St
" Wm r4216 Garrett Rd Apt I34
Eleanor E Ann h2112c Broad St Apt 4
" Shop Mattie Ingram Mg clo 114 W Main St
Eleazer Thos H & Sue h809 Englewood Av
" Yvone S B sec Duke Univ & Hosp r809 Englewood Av
Electric Supply Co Of Durham Inc Kenneth D Kennedy Pres James E Barwick Sec-Treas 3164 Hillsborough Rd
Electrolux Charles K Jones Mgr 2831 N Roxboro Rd
Elerbee Lena Mrs r211 Gray Av
Eley Ronald M & Dorothea D; programmer IBM h709 Rippling Stream Rd
Elia Lynn C hse staff Duke Univ & Hosp r809 Harper Pl
Elias Don & Judy; emp Northrop Serv h2010 Riddle Rd
Eling Thos E asst prof Duke Univ & Hosp rCary NC

DURHAM RADIO CORP.
WDCG — FM STEREO
WDNC RADIO
Tel. 682-0318
138 E. CHAPEL HILL ST. (27701)

FinanceAmerica
A BANKAMERICA FINANCIAL SERVICE COMPANY
WELCOME TO THE WORLD OF FINANCEAMERICA
221 Wellon Village Shopping Center (27703)
Tel. 682-0414

Nancy's Florist, Inc.
477-2102 and 477-2103
2230 N. Roxboro Rd. P.O. Box 15115 (27704)

LAWN AND GARDEN OF DURHAM
FOR ALL YOUR LAWN AND GARDEN NEEDS
SNAPPER LAWN MOWERS — McCULLOCH CHAIN SAWS — SALES AND SERVICE
5303 N. Roxboro Rd. at Latta and Infinity Rds. (27704)
Tel. 477-5074

THE AMERICAN ARTHRITIS ASSOCIATION, INC.
Phone: (919) 942-8658
P.O. Box 666, Chapel Hill, N.C. 27514

ELION
Elion Gertrude B adjunit prof Duke Univ & Hosp rChapel Hill La
Elite Beauty Shop (Mrs Norma Robinson) 123 W Main St Rm 309 10
Elizabeth & Canal Street Market (Hoby E Brown) 508 Canal St
Elkerson Ola M Mrs retd h822 Glendale Av
Elkin B h811½ Onslow St
Elkington Linda G sr systems programmer Duke Univ & Hosp rChapel Hill NC
Elkins Augustus C & Shirley W; v-pres Elkins Chrysler-Plymouth h3820 Nottaway Rd
" Butch studt r3723 Kenmore Rd
ELKINS CHRYSLER-PLYMOUTH J P Elkins President, A C Elkins Vice-President, Shirley W Elkins Secretary, Lena W Elkins Treasurer, E S Thompson General Manager, Plymouth, Chrysler, Volare, Arrow, Automobile Dealers East-West Expressway At Mangum St, PO Box 2248 (27702), Tel 688-5511
" Fred K & Angela M; chf counselor State Domestic & Juvenile Div h3723 Kenmore Rd
" Heather chaplain Duke Univ & Hosp rBx 5704
" James P & Lena W; pres Elkins Chrysler-Plymouth h2208 Pershing St
" James R & Beth; sls mgr Elkins Mtr r3517 Donnigale Av
" John K parts slsmn Elkins Mtr h2009 Southwood Dr Apt 7
" Karen studt r311 S La Salle St Apt 2g
" Kathryn R admn sec Duke Univ & Hosp r2009 Southwood Dr
" Susan C recpt Duke Univ & Hosp r2208 Pershing St
" Wm & Heather; studt r502 Oregon St
" Wm staff grad studt Duke Univ & Hosp rBx 5704
Ellard Daryhe emp Duke Pwr h1005 Rosehill Av
" Timothy studt r1005 Rosehill Av
Elledge John W & Agnes S; prin Bragtown Elem Sch rRt 7 Bx 82
Ellen Beverly A sr med tech Duke Univ & Hosp rRt 2 Chapel Hill
" John A Jr & Ruth B; drftsmn John D Latimer & Assocs h1414 Kent St
" John M & Beverly O; intelligence unit City Of Durham h3207 N Duke St
" John R mngemnt asst L & M r3207 N Duke St
" Mary F retd r108 E Trinity Av
Ellenger Mark h108 W Trinity Av
Eller Boh emp King's Row Fireplace Shop
" Fannie M Mrs (Eller Rental) h418 N Driver St
" James & Mildred R; mach Am Tob h1505 South St
" James F Jr h1206a South St
" John A driver Canada Dry r905 Lorain Av
" Mildred R food serv aide Duke Univ & Hosp r1505 South St
" Rental Co (Mrs Fannie M Eller) 418 N Driver St
" Ronald O h1440 Sedwick Rd
" Vanessa nurse r1206a South St
" Vanessa lpn Duke Univ & Hosp h2209a Otis St
Ellerbe John L refuse collr City Of Durham
" Patricia H clinical dietn Duke Univ & Hosp r2135 Camellia Dr Apt A4
Ellerbee Ella h704 Grant St
" James L teller Mech & Farmers Bk hN1 Atlantic Ct
" Shirley h837 Dreiser St
" V h3547 Mayfair St Apt 201
Ellertson Charles M studio production supvr Duke Univ & Hosp h831 Burch Av
Ellinger Tom studt r1802 Shelton Av
Ellingsen Richd studt r1917 W Club Blvd
Ellington Battle B & Rosalie; emp Gunter & Cook rPO Bx 352 Creedmoor NC
" Blanche C retd r929 Orient St
" Debra h1315 Morreene Rd Apt 101
" Dora D Mrs retd h619 Bon Air Av
" Ercells (Wid John T) retd h2608 Glendale Av
" Frances teller First-Citizens Bk & Trust h2314 Quincy St Apt 4
" Herman S & Mrytle H; slsmn Colcough Auto Sls h2915 Alabama Av
" J Rick & Phyliss G; mech splst Leith Lincoln h4831 Kendridge Dr

ELLINGTON
" John L h3547 Mayfair St Apt 208
" Lottie W (Wid Wayne E) h1928 Garland St
" Mae S (Wid James F) retd h1234 N Miami Blvd
" Melvin E rep Genl Tel rRt 3 Bx 366 Wilmington NC
" Mike & Wanda; investigator A B C Bd h2904 Camberly Dr
" Nell retd r909 Arnette Av
" Oris W retd h1014 Spruce St
" Richd J clk Genl Tel rRt 1 Bx 34 Stem NC
" Robt G h1023 Gloria Av
" Wanda G Mrs clk D P Co r2904 Camberly Dr
Ellinwood Everett H Jr & Connie S; prof Duke Univ & Hosp h3519 Tonbridge Way
Elliot See Also Elliott
" Alton h501 Du Pont Cir Apt 19
" Diane food wkr Vets Admn r116 Jordan St
" Howard h3201½ Wake Forest Rd
" Isaac E & Viola B; emp Erwin Mills h109 Ringling St
" Jacqueline S Mrs tchr C E Jordan Sr Hi Sch r1712 Kirkwood Dr
" Jerry r626 Old Oxford Hwy
" Macretha h31e Mc Dougald Terrace Apts
" Mary retd h912a Carroll St
" Ray studt r430 Fernando St
" Roger V Rev & Jackie S; pastor Bethany United Meth Ch h1712 Kirkwood Dr
" Roman & Nancy O; atndt Northgate Exxon Serv Center rRt 7 Bx 387
" Sharon h2901 Wake Forest Rd Apt 10b
" Sharon nurse Durham County Genl Hosp r1315 Wiley Av
" Thos h311 S La Salle St Apt 19d
Elliott Alice Y data terminal opr Duke Univ & Hosp r801 Louise Cir
" Alton R & Joan D (Elliott's Am Serv) r501 Dupont Cr Apt 19
" Alvin L custdn Northern Hi Sch r116 Jordan St
" Anthony D clk Fast Fare Food Store h530 Hardee St Apt C6
" Auto Sales (Bob Elliott) 3034 Holloway St
" B h1505 Duke University Rd Apt 6j
" B E Mrs retd h2406 Shenandoah Av
" Billy J & Dorothy; emp Tob Co h1112 Horton Rd
" Bob R & Dorothy M (Elliott Auto Sls) h430 Fernando St
" Bobby studt r3022 Oxford Dr
" Bobby R traffic assoc Genl Tel r704 Patterson Rd Rt 5
" Carolyn G Mrs asst oper ofcr Central Caro Bk & Tr r911 Mineral Springs Rd
" Carolyn R admn sec-bkpr Capital Health Sys Agcy r2310 Alabama Av
" Carvie D & Mildred C; truck driver Earl J Latta Inc h122 Junction Rd
" Clayborn G & Margt; woodwkr Y & J Furn r2617 Carpenter Rd
" Clifton T & Vivian B; retd h2431 Mozzelle St
" Cora V (Wid Felix K) retd h4331 Jean Av
" Cynthia studt r608 N Buchanan Blvd
" David F phys Family Medicine Cntr r7 Ashley Rd
" David L & Patricia; drftsmn Genl Tel h2713 Carver St
" David M & Mary P; mech State Natl Guard h1312 Shawnee St
" Delores Mrs h937 Lambeth Cir
" Doris C staff nurse Duke Univ & Hosp rBx 257 Goodwin Rd Rt 8
" Dorothy M Mrs h1134 Merrick St Apt 2
" Dorothy P Mrs clk D P Co r430 Fernando St
" Edna O Mrs cash Smith Barney Harris Upham & Co r328 Country Club Dr
" Ervin & Sarah N; production mgr Ampix Inc h2802 Atlantic St
" Felton L prosthetist Duke Univ & Hosp rBx 426 Redwood Rd Rt 5
" Flora U med sup asmblr Duke Univ & Hosp r415 Pilot St Apt E4
" Fred G & Christine W; retd h304 Hilton Av
" Genadah L & Virginia E; retd h4713 Garrett Rd
" Geraldine h867 Estes St
" Gladys h1016a Moreland Av
" Glenn E firefighter City Of Durham

BARNES SUPPLY CO. INC.
Purina
Dealer
Feed
Seeds
Farm Supplies
Insecticides
TEL. 286-7331
774 9th St.
(WD)
(27705)

TRIANGLE FLEA MARKET
ANTIQUE TO JUNK
842 Angier Av. (27701)
682-107

ELLIOTT
" Harold C & Gloria R; electn Elloitts Elec Serv h4312 Chapel Hill Rd
" Hattie G (Wid Shadrack) retd h1002 Cleveland St
" Henry J & Betty N; mech Pilot Frt Carriers rBx 447c Rt 4
" Howard mgr Seven-Eleven r3201 Holloway St
" J h809 Louise Cir
" J Eug & Shirley; landscaping 306 Bass St h306 Bass St
" James K & Mary P; formn Pilot Freight Carriers h2712 Elgin St
" James M & Gladys; art tchr Durham Hi Sch h658 Troy St
" Jasper E & Barbara; asst supt Maplewood Cemetery rRt 3 Bx 177
" Jeanne T Mrs church sec First Presby Ch h611 E Ellerbee St
" Jim & Rebecca h830 Gattis St
" Joanne food serv aide Duke Univ & Hosp r1408 Angier Av
" Joe Jr & Estelle M; emp L&M h1315 Wiley Av
" John J & Florence P; jan Burl Indus h2313a Cycle St
" Josephine M (Wid Carl H) h3329 Chapel Hill Rd
" Kathleen E h1707½ Cook Rd
" Lauretta h4216 Garrett Rd Apt I12
" Lenora h27e Few Gardens
" Lettie W opr Gen Tel r1920 Bedford St Apt 1
" Lillie Mrs admn sec Operation Breakthrough r410 Pilot St Apt D1
" Luther M & Mary L; lab Erwin Mills h1202b Cornell St
" Luvenia Mrs h116 Jordan St
" Luvenie h120a Ringling St
" Lynn M h1902 W Lakewood Av
" M E with PO rGoodwin Rd Rt 8
" Martha L h1107 Merrick St Apt 1
" Melzie E h2750 Middleton St Apt 22b
" Nancy Mrs ship clk Rose's rRt 7
" Norman R & Doris M; retd h4304 Chapel Hill Rd
" Paul C research assoc Duke Univ & Hosp rRt 2 Bx 93 Mebane NC
" Paul L & Eleanor P; carrier PO h1206 N Mangum St
" Pearl Mrs retd h bx54 Hamlin Rd Rt 5
" Raymond L & Julia h2820 W Main St
" Richd R clk typ Duke Univ & Hosp r430 Fernando St
" Robt h2721 Weldon Ter
" Robt D & Mary C; research asst L & M h3022 Oxford Dr
" Robt H & Faye M; asst sec Garland Woodcraft Co h811 Nancy St
" Rodney N rt slsmn Coca-Cola r204 Maplewood St Oxford NC
" Roger E & Joyce C (Elliott's Am Serv) rKerley Rd Rt 1
" Sam mgr Pizza Tran Auth rChapel Hill NC
" Skip atndt Elliotts Am Serv
" Susan C libry asst Duke Univ & Hosp r3022 Oxford Dr
" Susie R Mrs retd h2424 Mozzelle St
" Thos W & Beatrice; driver Pilot Frt Carriers rRt 2 Bx 661 Mebane NC
" Todd h1907 Erwin Rd Apt B
" Tony A studt r2802 Atlantic St
" Valeria ofc sec Kimstrand h807 N Elm St
" Vicki r805 W Club Blvd
" Virginia E materials coordinator Duke Univ & Hosp r4713 Garrett Rd
" Wm T & Linda R; sign pntr Goins Sign h3000 Ross Rd
" Willie lab City Of Durham
" Willie R Jr & Hilda; whse mn Mc Lean Trucking h5604 Old Well St
" Willie T & Carolyn R; supvr Mead Containers h2310 Alabama Av
" Woodrow W & Pauline G; wldr Jenkins Wldg & Mach Shop r505 Taylor St
" Elliott's American Service (Alton R & Roger E Elliott) 2900 Chapel Hill Blvd
" Elis Addie J retd r2408 Banner St
" Alton retd r2420 Banner St
" Arleen U mgr Genl Nutrition h8d Carriage House Apts
" Artis J & Peggy H; meat ctr Cottingham's Gro h2401 Green St
" B D h1704 Hillcrest Dr Apt M
" B J h2718 E Geer St
" Barbara Mrs h114 Southerland St
" Barbara A ofc sec Rigsbee Tire Sls r809 Usher St
" Beatrice M retd r201 E Ellerbee St
" Bennie J Jr & Diane T; diagnostic eng IBM h5501 Pelham Rd
" Berta V Mrs admn sec County Health Dept r1103 Camden Av
" Betty J Mrs clk Rose's rHamlan Rd Rt 5
" Beulah G h2715 Ashe St
" C E & Shirley B; agt Nationwide Ins h920 Clarion Dr
" Carol E Mrs sec The Northwest Bk h36 Manor Ct
" Carol H sec Duke Univ & Hosp rRt 2 Bx 258

ELLIS
" Carole K Mrs aide Glenn Elem Sch r3604 Alameda St
" Celia J Mrs legal sec Mount White King Hutson Walker Carden & Lambe rRt 1 Morrisville NC
" Cheryl hDowning St Apt O
" Christine h1104 9th St
" Claiborne E ins 1903 Guess Rd rRt 2 Creedmoor NC
" Claiborne L & Juanita C; emp IBM h4910 Kendridge Dr
" Claiborne O loader Canada Dry r4910 Kendridge Dr
" Claiborne P genl utility servmn Duke Univ & Hosp r602 Pleasant Dr
" Clarence H & Barbara J; emp IBM h5219 Partridge St
" Clayborn h2220 Glover Rd Lot 51
" Clayborn R & Vickie D; price clk Elec Sup h130 Kimball Dr
" Clyde r13 Hawthorne Dr
" Clyde delmn Duke Univ & Hosp h2505b Green St
" Clyde W electn Am Tob h13 Hawthorne Dr
" D r4216 Garrett Rd Apt H43
" D r3600 Tremont Dr Apt H2
" D W h4906 North Singing Woods Pl
" David L & Dorothy I; emp Farmers Exch h802 Dreiser St
" Deborah Mrs tchr aide Glenn Elem Sch r2505 Stephenson St
" Denise h1435 Newcastle Rd Apt B2
" Denise P Mrs ofc sec Wren-Wilson Constn r808½ N Briggs Av
" Dennis W sergeant Duke Univ & Hosp h4806 High Meadow Rd
" Dorothy C protoral aud Duke Univ & Hosp rBx 346 Guess Rd Rt 2
" Edna r920 Clarion Dr
" Edna E Mrs asst mgr Poplar Apts r2323 Anthony St
" Elbert L h2404 Lane St
" Eliz C asst mgr Blazer Financial Servs r212 Mickey Cir
" Ellen S h3022 Colonial Apts Apt 41d
" Ellen S Mrs h1903 Ellis Rd
" Elsie N Mrs slswn Freedman's Dept Store h508 Fernway Av
" Emma retd h1220b Morreene Rd
" Ethel nurse h2112e Broad St Apt 48
" Eula S aide Meth Retirement Homes h3311 Glasson St Apt H
" Ewell L wldr Miller Mfg rRt 1 Bx 119-A Bahama N C
" Fred & Margt V; opr Coca-Cola hHamlin Rd Rt 5
" G W h202 E Club Blvd
" Geo J h137 Emerald Cir
" Geo J III & Eleanor H; asst prof Duke Univ & Hosp h2743 Sevier St
" Geo W & La Vern Y; supvr Flav-O-Rich h3912 Swarthmore Rd
" Georgia h902 Usher St
" Gladys K (Wid Thomas L) retd h3408 Thompson Rd
" Glossie B h119 S Hyde Park Av
" Golda B clk-typ N C Central Univ r4906 N Singing Woods Pl
" Harold T & Betty B; mach Chemstrand h4305 Holt School Rd
" Helen R cafeteria wkr Northern Hi Sch rRt 1 Bx 194b Bahama NC Apt 6f
" Hilda R account clk City Of Durham
" Hugh & Emma E; retd h811 Jackson St
" Hunter H & Myrtle L; carp Delta Constn h2731 Duke Homestead Rd
" J B Rev & Lillian; pastor Assembley Of God Evangel r4006 Daniel Rd
" J Brenda loan clk Security Savs & Loan r5010 Gatewood Dr
" Jack slsmn Dailey's Inc h2112b Broad St Apt 21
" Jack A sr pntr Duke Univ & Hosp h3300 Hursey St Lot 96
" James probation ofcr Adult Probation & Parole Ofc h3017 Weymouth St Apt G04
" James F & Lillie T; serv dept Alexander Mtr h4001 Glenn Rd
" James F Jr r4001 Glenn Rd
" James W probation ofcr State Probation Comn
" James W emp City Of Durham
" James W & Lillian S; clk Am Tob h1710 Ruffin St
" Janis C emp Genl Tel rRaleigh NC
" Jeff emp Mc Donald's
" Jerry M jan Genl Tel r1903 Ellis Rd
" Jerry W h3132 Wake Forest Rd
" Jill H ofc sec County Veterans Serv Ofcr r516 Bywood Dr
" Jonah B & Lucy S; asst plant supvr City Of Durham h114 Crutchfield St
" Josephine L Mrs ofc sec Southland Assocs r4904 Lockhaven Dr
" Joyce F instr N C Central Univ r3600 Tremont Dr Apt 2h
" Joyce M Mrs sr clk Central Caro Bk & Tr rRt 7 Bx 390
" Julian E & Maggie W; retd h21 Fellowship Dr
" Julian E Jr & Carol P; splst I B M h10 Fellowship Dr
" Kath h332b Clark St
" Kath W Mrs confr 120 City Hall Plaza 4th Fl
" Kenneth electn Holt Elec Serv h2220 Glover Rd Lot 55

it's quality first at no extra cost!
Office SERVICE Company
OF DURHAM
"From Copy-To-Press-To Post Office
PRINTING, COPYING, AND LETTER SHOP
Tel. 489-4077
1911 Chapel Hill Rd.
Durham, N.C. (27707)

MARIE AUSTIN REALTY CO., Inc. REALTORS
We Sell Wall To Wall Happiness Look For The Pink Sign
- Residential
- Commercial
- Farm Properties
- Custom Designed Homes

Multiple Listing Service
1019 Green St. Durham, N.C. (27701)
Tel. 688-2304

WINDSOR LAND CO.
RURAL LAND SPECIALISTS
Offices Located At Starpoint Center
South of Chapel Hill, Chapel Hill, N.C. (27514)
933-8975
933-8840

GANN INDUSTRIAL SUPPLIES & MACHINE SHOP
MUNICIPAL SUPPLIES — CLOW VALVES — MILWAUKEE ELECTRIC TOOLS
FIRE HYDRANTS — AIR COMPRESSORS — BOILER INSTALLATION — REPAIRS
PVC-CAST IRON PIPE — CEMENT ASBESTOS PIPE
312 S. Miami Blvd., P.O. Box 11618 (27703) Phone 596-8178 Wats Tel. (800) 672-8555

Miller Insurance Agency
GENERAL INSURANCE
Suite 710 Central Carolina Bank Bldg. 111 N. Corcoran St. (27701)
P.O. Box 3867 (27702) Tel. 682-218

ELLIS
" Kimberly A cash-clk Wrangler Ranch r3912 Swarthmore Rd
" L B (Ellis Refgr Serv) r3714 Wake Forest Hwy
" L B (Dutch Village Restr) rBardock Dr
" Larry h536 Hardee St Apt 5
" Larry G & Patricia D; porter Am Tob h1700 Chapel Hill Rd Apt 6b
" Lee R refuse equip opr City Of Durham
" Leland & Phyllis h1818 House Av
" Lena B admn sec Duke Univ & Hosp rRt 1 Bx 92 Bahama NC
" Leon h314 Dacian Av
" Lloyd h2903a Colclough St
" Lonnie O chf lake warden City Of Durham
" Lonnie W & Peggy K; slsmn Trico Elec Sup h3213 N Roxboro Rd
" Lucilla phys therapist Murdock Center h311 S La Salle St Apt 22d
" Lucinda h1121 Merrick St Apt E
" M Frances sec supvr physical therapy dept U N C h1211 W Cornwallis Rd
" Maggie V h bx118 Hamlin Rd Rt 5
" Mallie III driver Canada Dry r3930 Chapel Hill Rd
" Mamie S (Wid Charles) retd h1206 Taylor St
" Margt slswn Curtain Shop r2004 Walnut St
" Marion M & Billy M h5014 Brenda Ct
" Mary h601 Gurley St
" Mary D swtchbd supvr Duke Univ & Hosp r602 Pleasant Dr
" Mary E tel opr Reliance Ins r4001 Glenn Rd
" Maude O (Wid Paul C) retd r2608 W Knox St
" Merle M & Myrtle A; mach Sperry Electro Components h1205½ N Miami Blvd
" Michl L lab Fire Dept h5010 Gatewood Dr
" Mickey W & Miranda R; carp h3907 Bernard Dr
" Mike atndt Hillandale Mobil Serv Center
" Mildred F hsekpr Duke Univ & Hosp r2403 Alabama Av
" Millard R & Lavrie D (Northgate Exxon Serv Center) rRt 1 Bx 95 Bahama NC
" Mozelle h1001 N Hyde Park Av
" O Douglas driver Epes Transport Sys rRt 1 Bahama NC
" Ollie emp Meadow Gold Dairy h1203 Ruffin St Apt F2
" Otho R & Irma V; retd h208 S Alston Av
" Patk h1455 Newcastle Rd Apt B1
" Patsy Mrs policy typ Crum & Forster Ins Co's rRt 2 Rougemont NC
" Peggie L unit serv aide Duke Univ & Hosp r714 Grant St
" Ray atndt Riverview Exxon Serv
" Raymond Jr r8d Carriage House Apts
" Refrigeration Serv (L B Ellis) 3714 Wake Forest Rd
" Robt & Hannah L; retd h302 Cherry Grove St
" Robt C Jr dept mgr Sperry Electro Components h3604 Alameda St
" Robt L r313 Clay St
" Robt L & Myrtle D; plstr h1302 Scout Dr
" Ronnie r202 E Club Blvd
" Rose A h301 Swift Av
" Ruby Mrs cafeteria mgr Parkwood Elem Sch rRt 3 Bx 103
" S Laird III library asst Duke Univ & Hosp r2328 Glendale Av
" Saml W & Mary G; clk Crabtree Pharm h1804 Robinhood Rd
" Sandy driver Old Dominion Frt Line
" Shirley B Mrs ofc sec Claiborne E Ellis rRt 2 Creedmoor NC
" Solomon R & Helen O; emp R T A Assoc h1309 Clermont Rd
" Stanley W & Linda V; wldr h8 Meadowbrook Dr
" Steve atndt Riverview Exxon Serv
" T J h630 Craven St
" T S swtchmn Genl Tel rRt 1 Morrisville NC
" Thelma Mrs retd h3930 Chapel Hill Rd
" Thos C & Myrtle L; retd h3210 Sherbon Dr
" Thos J & Lucille F; mech Flav-O-Rich h630 Martin St
" Thurman C & Mildred F; retd h2403 Alabama Av
" Timothy R & Teresa F; body reprmn Uzzle Mtr h bx432h Holder Rd Rt 6
" Tony J Mrs clk Durham Herald r3300 Hersey St
" Tony R plmb M B Ray Plmb rRt 1 Hillsboro N C
" Tracy C & Debra M; instlr Comfortemp h2505 Stephenson St
" Veola O (Wid Victor B) supvr Goodwill h1008 N Hyde Park Av
" Vernon mtcemn County Bd Of Educ rRt 2 Rougemont NC

ELLIS
" Vickie D Mrs loan servicing dept Home Savings & Loan h130 Kimball Dr
" Virginia A studt r114 Crutchfield St
" W T facilitymn Genl Tel rRt 3 Bx 226 Rougemont NC
" Walter C & Margt M; bldg supvr Wachovia Bk & Tr h2904 Walnut St
" Wm H & Aurelia C; retd h921 Lancaster St
" Willie T h2201 Morehead Av Apt 40
" Winnie D tchr aide Pearsontown Elem Sch r4115 Cobblestone Pl
" Winston C & Josephine; mach opr L & M h4904 Lockhaven Dr
" Yvonne M admn sec Duke Univ & Hosp h4216 Garrett Rd Apt F3
Ellison Bertha M Mrs cafeteria wkr Pearsontown Elem Sch rRt 3 Bx 152a
" C D h2308c S Roxboro St
" Diane staff nurse Duke Univ & Hosp r2304 Hillandale Rd
" Dianne h1835 Cheek Rd Apt 15e
" Eliz unit serv aide Duke Univ & Hosp r1204 Cooper St
" Emily J Mrs residential hskpr Duke Univ & Hosp h1210 N Elizabeth St
" Evangeline M clk U Of NC h716 Bernice St
" John & Anniebell; retd h212 E Geer St
" Julius & Pauline B; retd h1724 Athens Av
" Lila F h1434 Newcastle Rd Apt A2
" Lilla F guidance counselor Northern Hi Sch r1434 New Castle Rd Apt A2
" Louie hE5 Westover Park Apts
" Ollie F & Bernice W; med photog Duke Univ & Hosp h801 S Plum St
" Robt r1210 N Elizabeth St
" Sally F Mrs clk Miller Truck Sls & Serv r120 November Dr
" Sandra E Mrs claims rep Social Security Admn h2509 N Duke St
" Vivian r1210 N Elizabeth St
" Willie L & Eliz K; retd h1204 Cooper St
Ellisor Kath emp White Star Lndry & Clns rWake Forest Hwy
Ellixson Eug T & Patricia; serv repr Coca-Cola r5601 Ponderosa Rd
" John D supmn Genl Tel rRt 2 Bx 422 Creedmoor N C
Elloitt Ervin (Speedy Party Store)
Ellsworth M studt h1905 Erwin Rd Apt J
Elmayan Russ studt r1909 Yearby Av Apt C
Elmore Arlene C h4611 Blanchard Rd
" Artene L dir Duke Univ Pre-Retirement Planning Center
" Geo R & May S; retd h2501 Farthing St
" Gloria W Mrs tchr Merrick Moore Elem Sch r2905 Kanewood Dr
" James M & Gloria W; product amn IBM h2905 Kanewood Dr
" James W & Irene T; mtcemn ANC h5202 Garrett Rd
" Lee emp Natl Testing Serv
" Leroy & Jacqueline E; hlpr Hayes Htg h1101 Hamlin St
" Leroy refuse collr City Of Durham
" Patsy D cytotechnologist Duke Univ & Hosp rRt 4 Chapel Hill NC
" Susan A med tech Duke Univ & Hosp rRt 3 Bx 135 Apex NC
" Thos V sr med tech Duke Univ & Hosp r2501 Landis Dr
El Naga Sayed M dining halls mgr Duke Univ & Hosp rRaleigh N C
Elsevier Ernest & Hallie E; prof Duke Univ & Hosp h2412 Wrightwood Av
Elterich Annie M retd h1000 Ruby St Apt 18
Eltirick Edna r1000 Ruby St Apt 18
Elton Wallace M assoc prof N C Central Univ r825 Nancy St
Elvers Douglas A & Carol; prof U Of NC h110 Lattimore La
Elwahass E h2117 Bedford St Apt 7
Elwell L P & Josephine; microbiologist Burroughs-Welcome h3307 Dixon Rd
" Lynn P asst prof Duke Univ & Hosp rRt 5 Chapel Hill NC
Ely Eleanor Mrs sec Sherwood Githens Jr Hi r3546 Hamstead C
" Geoffrey B studt r3546 Hamstead Ct
" Janet A admn sec Duke Univ & Hosp r3525 Manford Dr
" Janice A h3525 Manford Dr
" Peter L studt r3546 Hamstead Ct
" Ralph L Jr & Eleanor H; physicist RTI h3546 Hamstead Ct

ALLISON-MORTON AUTO SALES
Telephone 596-3003
Holloway Street at Chandler Road Durham, North Carolina 27703

Doris' FLORIST
Emma Brame — Professional Designer and Manager
FREE DELIVERY SERVICE
Hospital and Funeral Arrangements — WEDDINGS OUR SPECIALTY
SATISFACTION GUARANTE
Large Selection of Tropical Plants From Florida Weekly
303 E. Chapel Hill St. (27701)
DOWNTOWN DURHAM
Phones 682-0544 and 682-86

Belk Leggett
Durham's Largest Department Store
FREE PARKING
South Square Mall, Chapel Hill Blvd. 493-3411

ELY
" Ralph L III studt r3546 Hamstead Ct
El-Zehery Salid H med records clk Duke Univ & Hosp r13 Kitchner Ct
Emanuel Earnest C Jr laby mech Duke Univ & Hosp rRt 2 Bx 411a Kelvin Dr
" Ernest h813 N Buchanan Blvd Apt 2
Embree Edw L III & Stuart; lwyr Powe Porter Alpin & Whichard h2309 Prince St
" Gertrude G Mrs admn asst Powe Porter Alphin & Whichard h1821 Glendale Av
" Kenneth R (Harriss Mulligan Embree Herbert & Derr) rChapel Hill NC
Embrey Margt clk King's Sandwich Shop h2201 Morehead Av Apt 9
Emelio Richd A asst mgr Duke Univ & Hosp r1404 Heathers Glen Way Apt D2
Emerson Ralph W & Tina; studt h1219 Fern St Apt A
" Sallie r3119 Colclough Av
" Steve studt hRear 1507 W Pettigrew St
" Suzanne pharm Duke Univ & Hosp r106 Pinegate Cir Apt 9
Emery See Also Emory
" Ed studt r1315 Morreene Rd Apt 22c
" Geo F & Diane R; field eng mgr Burroughs Corp h1315 Glendale Av
Emile Apartments Watkins & Brewer Agts 3515 N Roxboro Rd
Emily Eliz librn Duke Univ & Hosp rAsheville NC
Emmanuel A M E Church Rev J R Crutchfield Pastor 2018 Riddle Rd
" Bob studt r2529 Perkins Rd
" Day Care Center Emily Barbee Dir 711 Estes St
" Tabernacle Holiness Church Rev Jerome S Brown Pastor 2527 Atlantic St
Emer Wendy L respiratory therapist Duke Univ & Hosp h917 Dacian Av Apt 10
Emerson Susan P staff acct Ricca Nelson Gantt Co rChapel Hill NC
Emitt Gillis emp Herald & Sun r703 Liberty St Apt B
Emons Barbara P Mrs typ County Health Dept r909 Arvin Rd
" Donna H serv supvr Genl Tel r238 Bandock Dr
" Harry C & Marsha W; asst shop coordinator Pifer Indus h2612 Ashe St
" Marsha W clk typ Duke Univ & Hosp r2612 Ashe St
" Stephanie A sr clk Genl Tel rRt 1 Bx 172 Hurdle Mills NC
" Steph H research asst L & M r238 Bandock Dr
Emory See Also Emery
" R agt Sou Life Ins r2220 Glover Rd Apt 30
" Archie V & Delores P (Bill's Ornamental Iron Shop) h1715 Mason Dr
" Arge M formn D C May Co r4129 S Alston Av
" Baxter C pntr h2210 Hart St
" Billy J supt L A Downey & Son rRt 2 Creedmoor NC
" Billy W hlpr Bill's Ornamental Iron Shop r1715 Mason Dr
" Bobbie S Mrs acctg clk Crum & Forster Ins Co's rRt 6 Bx 519
" Brian r123 N Hoover Rd
" Charles J & Donna; groundmn D P Co rRt 2 Creedmoor NC
" Clara r3119 Colclough Av
" Clara C Mrs retd r2210 Hart St
" Delores P Mrs ofc sec Bill's Ornamental Iron Shop r1715 Mason Dr
" Donna Mrs acct Thomas Knight Trent King & Co rCreedmoor NC
" Dwight T & Pam; mtce supvr Durham Co Genl Hosp h1920 Glendale Av
" Ella G Mrs retd r1925 Aiken Av
" Erin D & Alvad L; pres Emory's Portion Pak h4211 Alston Avenue Rd
" Francis bkpr Young Men's Shop Of Northgate Inc rGeer St
" G C & Effie G; pntr Herndon Bldg h3325 Glenn Rd
" Gloria M ofc sec Homestead Hgts Bapt Ch r6016 Olson Dr
" Guy P ofc sec Duke Univ & Hosp r1804 Albany St
" Harry C & Iola H; mach opr Newton Instrument h2518 Banner St
" Jacon retd h4215 Holt School Rd
" J installer repr Genl Tel rRt 2 Bx 122 Rougemont NC
" Jack O & Dora J; slsmn Sears h110 N Holman St
" James emp Duke Hosp h123 N Hoover Rd

EMORY
" James B tel tech Duke Univ & Hosp rRaleigh NC
" Janie D emp Genl Tel rRt 1 Bx 529 Creedmoor NC
" Joe L hlpr Total Elec h4917 Brentwood Rd
" John H & Leatrice B; pres Old Hickory Mtrs h2821 Herring Blvd
" Kathryn S sr clk Genl Tel rRt 2 Bx 529b Creedmoor NC
" Larry hlpr Bill's Ornamental Iron Shop r1715 Mason Dr
" Linwood W & Patricia; tv repr Lowes Of Durham r3612 S Alston Av
" Mary emp Blue Cross-Blue Shield h1510 N Miami Blvd
" Nellie M waitress Howard Johnson's Restr r2705 Ellen St
" Patricia G sec Genl Tel rRt 2 Bx 304 Creedmoor NC
" Patricia M Mrs tchr Bragtown Elem Sch r1814 Ed Cook Rd
" Paul H & Nellie M; clk Mc Broom's Rentals h2705 Ellen St
" Paul H Jr & Gray E; fxr Am Tob h1804 Albany St
" Robt M & Talley K; retd h2301 Ashe St
" Sam F & Francis; driver Roadway Exp h1928 Essex Rd
" Sheryll A teller Wachovia Bk & Tr r3821 E Geer St
" Teresa Mrs correspondence sec Powe Porter Alphin & Whichard r4917 Brentwood Rd
" Walter T & Alma D; retd h117 Southerland St
" Wm H & Alice J h1102 Midland Ter
Emory's Portion Pak Inc Ervin D Emroy Pres Frank L Dickerson Jr V- Pres 4213 Alston Avenue Rd
Empire Draperies Inc Ray E Primeaux Pres 2334 Guess Rd
Enberg Dennis P assoc prof N C Central Univ r3603 Sayward Dr
Endicott Johnson Shoes Dave Turner Mgr 142 South Square Mall
Endsley Deborah W Mrs teller Central Caro Bk & Tr r2116 Front St Apt D1
" Jerry B & Debbie; sr eng Genl Tel h2116 Front St Apt D1
Engel Carolyn staff nurse Duke Univ & Hosp r1315 Morrene Rd 19k
" Charles h1315 Morreene Rd Apt 19k
Engelhard H h2748 Middleton St Apt 21d
Engelhart Max D & Isabel; retd h2419 Perkins Rd
Engineering Surveys & Environmental Construction (Gerald Strickland) 112b Britania Av
England Betty P driver Pine Street Taxi h2405 Fayetteville St
" Christopher & Linda h2103 Faucette Av
Engle Clifton G sr eng Genl Tel r2827 Green Dr
Englehart Thos studt r1005 Lamond Av
Engleman Donald J emp Genl Tel r5410 Ventura Dr
" Roberta A library asst Duke Univ & Hosp rChapel Hill NC
English Clifton W & Joan K; phys asst Fed Correctional Inst h2114 Wilson St
" Dan mgr Honey's Drive-In
" Edith C hsekpr Duke Univ & Hosp r330 E Enterprise St
" Ellen M field sec Duke Univ & Hosp r2920 Chapel Hill Rd Apt 2a
" Geo r2114 Wilson St
" Harvey L r1116 Gurley St
" M C h4216 Garrett Rd Apt F35
" Marguerite B staff nurse Duke Univ & Hosp h3022 Colonial Apts Apt 47b
" Peter C & Sarah; hse staff Duke Univ & Hosp h2016 W Club Blvd
" Robt P & Rachell W; retd h3 Fellowship Dr
" Robt R & Gertrude P; retd h1116 Gurley St
" Willie studt r41b Mc Dougald Terrace Apts
Engram Janice h107 Temple La
Engton Sedric h905 Iredell St
Ennis Alvin & Doris h311 Cherry Grove St
" Alvin L & Margt S; mtcemn Northgate h913 Oakland Av
" Bennett L tech Am Tob r2220 Glover Rd Lot 21
" C h311 S La Salle St Apt 28d
" Cash Grocery (Jack Ennis) 1002 E Geer St
" Catherine coach minor sports Duke Univ & Hosp r311 S Lasalle 28d
" David N & Penny; mech Lee Air Conditioners h2218 Hillandale Rd
" Donald E & Kay B; body shop Elkins Mtr h2526 Ross Rd
" Donald R & Susan C; carp Barton Elec h1605 Dexter St
" Doris M bkpr Charlotte Liberty Mut Ins rMichael Dr
" Earl J & Frances B; tobacconist h4426 Holloman Rd
" Geo & Rosella h525 Holloway St
" Geo Jr htg plant hlpr Duke Univ & Hosp r525 Holloway St

BOBBY INSCOE REALTY CO. INC.
682-0361
626 Foster St. (27702)
MULTIPLE LISTING SERVICE MLS
REALTOR

DURHAM BUILDERS SUPPLY CO.
BUILDERS' SUPPLIES of All Kinds
BUILDERS' HARDWARE
BUILDING SPECIALTIES
Customer Parking
105 S. BUCHANAN BLVD. (27701)
Phone 688-1381

CLAUDE M. MAY, Inc.
Painting — Papering — Interior Designing
AMPLE PARKING SPACE
101 W. Main St. (27701) Tel. 682-9348

Irene's Studio of Dance
1603 GUESS ROAD ACROSS FROM NORTHGATE DURHAM, N.C. P.O. BOX 1267 (27702)
PHONE (919) 286-4771
TAP BALLET JAZZ ACROBATICS GYMNASTIC BALLROOM DISCO CHILDREN AND ADULTS
Certified Dance Masters of America
Dance Educators of America

Wm. Muirhead Construction Co. Inc.
COMMERCIAL • INDUSTRIAL • HIGHWAY
General Offices 682-9215
Muirhead Asphalt 682-9219
Constructors Concrete 682-9211
Building Supplies And Shop 682-9214
1435 Camden Av. At N and W R.R. (27704)
P.O. Box 2012 (27702)

THALHIMERS
ONE OF THE SOUTH S NEWEST AND MOST COMPLETE DEPARTMENT STORES
All Stores Tel. 286-7751
Lakewood Shopping Center
Northgate Shopping Cent

ENNIS
" Georgia Mrs retd h121 Hardee St
" Harvey G & Helen M; fixer Burlington Mills h2925 Glenn Rd
" Harvey L & Roberta M; retd h1425 Pennsylvania Av
" Harvey W & Mary; trust ofcr Central Caro Bk & Tr rRaleigh NC
" Jack & Kathryn M (Ennis Cash Gro) h2107 Fay St
" Jessie M & Linda; plmb h236 Latta Rd
" Joan C (Wid Norman E) r2526 Ross Rd
" Joe retd h311 N Maple St
" Kathryn M Mrs clk Ennis Cash Gro r2107 Fay St
" L Shelton v-pres Hall-Wynne & Co h23 Patriot Cir
" Larry h2836 Chapel Hill Rd Apt 20j
" Lynn J para legal Newsom Graham Strayhorn Hedrick Murray rChapel Hill NC
" N Joan Mrs clk L & M h2514 Thorne St
" Nettie B (Wid Onglo) catcher Am Tob h2220 Glover Rd Lot 21
" Roberta P Mrs with Pattishall Garage r1425 Pennsylvania Av
" Roy W Jr v-pres Intl Assoc Mach A W Lodge 721 rRt 5 Bx 435
" Teen W emp City Of Durham
" Wm slsmn Electrolux r827 Glenco Rd
" Wm E & Frances M; pntr formn Duke Univ & Hosp h827 Glenco Rd
Enns Jane staff nurse Duke Univ & Hosp h3311 Shannon Manor Apt 39b
Eno Beauty Shop (Mrs Virginia Veasey And Mrs Mafie E Davis) 4526 N Roxboro Rd
" Dental Ceramics James Wilkinson Laby Tech 5001 Old Farm
" Fellowship Masonic Temple 1428 Watts St
" Female Care Center A L Hinshaw Gynecologist & Obstetrician 5020 Old Farm
" Gulf Service (Jesse P Andrews Iii) 5292 N Roxboro Rd
" Professional Center 5001 Old Farm
" River Fish Camp Mickey Chance & John Ethridge Mgrs restr Riverview Shop Center
" Valley Swim & Racquet Club Rippling Stream Rd
Enoch John W & Annie C; retd h204 E Murray Av
Enrekin Robt h714 Shepherd St
Enright K h3553 Mayfair St Apt G09
" Kath A phys asst Meth Retirement Homes r1500 Duke University Rd Apt G2b
" L L h126 Monterey La
" Thos J asst prof Duke Univ & Hosp rAsheville NC
Enscore John W sr electronics tech Duke Univ & Hosp r214 Mineral Springs Rd
Enterline David studt r2007 House Av Apt 12
Entmacher Michl & Lauren; clinical assoc Duke Univ & Hosp h829 Chalice St
Entwhistle Richd R & Mildred N; dir hand book R T I h4121 Deepwood Cir
Epanchin Alexis & Beety C; dir County Sch Curriculum & Guidance h114 N Buchanan Blvd
Epes Charles T trades hlpr Duke Univ & Hosp r1115 Wellons Dr
" John D & Nellie R; slsmn Frito-Lay h1115 Wellons Dr
" Nellie personnel asst County Dept Social Servs r1115 Wellons Dr

EPES TRANSPORT SYSTEM

A B Hall President, D C Garrett Executive Vice-President, Myron H Humphrey Terminal Manager, Common Carrier Of General Commodities, 1400 Avondale Dr, PO Box 3806 (27702), Tel (919) 688-6371 (See Index To Advertisers)

Ephland Charles R III & Betty; admn Genl Tel h515 Marshall Way
Epperly James & Dianne; studt h3022 Colonial Apts Apt 62b
Epperson Jesse H studt r3630 Hathaway Rd
" Wm T & Margt H; estimator of whsemn Wyatt Insulation h3630 Hathaway Rd
Eppo Dwight S h3001 Pratt St Apt L
Epps Bettie tchr asst Operation Breakthrough r3916 Booker St
" Danl Jr lab formn City Of Durham rFuquay-Varina NC
" Hamlet hsekpg asst N C Central Univ h4601 High Meadow Rd
" Jimmy W inventory records clk Duke Univ & Hosp rRt 1 Bx 97b
" Kelly r613 Raynor St Apt C

EPPS
" Norman & Doris; emp Brame Specialty h827 Dreiser St
" Robt & Cynthia h2748 Middleton St Apt 16e
" Robert sls rep Met Life r615 Raynor St
Epstein Edwin S hse staff Duke Univ & Hosp r2015 Yearby St Apt X
" L S h311 S La Salle St Apt 22f
Epworth United Methodist Church Wm D Sabiston III Pastor 3002 Hope Valley Rd

EQUIFAX SERVICE 1200 Broad St Rm 106, PO Box 2778 (27705)

EQUITABLE LIFE ASSURANCE SOCIETY OF THE UNITED STATES, Richard H Mason Jr CLU District Manager, George L Quiett Agent, John F Wily III Agent, J Thurman Johnson Agent, Suite 301 Wachovia Bank Bldg, 201 W Main St, PO Box 2131 (27702), Tel 688-2940

" Life Assurance Society Of The U S 111 N Corcoran St Rm 101

ERA REALTY ONE

Harold Jolly President, John Sawyer Executive Vice-President, Bill Thomas Vice-President, Fred Bell Vice-President, Bob Novak Secretary-Treasurer, Exclusive ERA Broker With Buyers Protection Plan, Real Estate, Residential, Commercial, Industrial And Land Appraisals, Three Locations: Northwestern Plaza: 3808 N Duke St (27704), Tel 477-2141, 10 Park Plaza (In Front Of Governors Inn), PO Box 12041 (RTP; 27709), Tel 549-8951, Duke Forrest: 2722 Chapel Hill Rd (27707)

ERA REALTY ONE OF DURHAM INC

Harold Jolly President, John Sawyer Executive Vice-President, Bill Thomas Vice-President, Fred Bell Vice-President, Bob Novak Secretary-Treasurer, Exclusive ERA Broker With Buyers Protection Plan, Real Estate, Residential, Commercial, Industrial And Land Appraisals, Two Locations, Northwestern Plaza, 3808 N Duke St (27704), Tel 477-2141, And 18 Park Place (In Front Of Governor's Inn), PO Box 12041 (Research Triangle Park) (27709), Tel 549-8951

Erard Marno & Judy h2409 E Main St Apt A
Erby Lemeul G nurse Duke Hosp r204½ N Driver St
Erdberg Claudia instr Duke Univ & Hosp h1604 Glendale Av
Erdesky Beatrice W Mrs smstrs Model Lndry r414 Southerland St
" Cathryn L data terminal opr Duke Univ & Hosp r414 Southerland St
" Geo A & Beatrice W h414 Southerland St
" Judy Mrs opr Marchell's Hair Styling r1304 Seaton Rd Apt T
" Michl J & Judy h1304 Seaton Rd Apt T5
Erexson Carrie L (Wid John L) h922 Orient St
" Garland E retd r922 Orient St
" Gregory studt r1430 Colewood Dr
" J Linwood & Kimberley R; packing mach mtce supvr L & M h1430 Colewood Dr
" J Wallace & Ruby C (Pritchard Paint & Glass) h2520 Indian Trail
" James W Jr & Myra H; tax supvr Genl Tel h615 Hugo St
" Jesse L & Goldie M; clean up mn L & M h1026 Green St
" John C pntr D C May Co r922 Orient St
" Maude P (Wid John E) retd h204 Vine St
Erickson Carl J & Bonnie D; instr Duke Univ & Hosp h106 Newell St
" Harold P & Jaqueline G; assoc prof Duke Univ & Hosp h110 Minerva Av
" Mitchell D & Colleen M; chem RTI h3022 Colonial Apts Apt 70b
" R P faculty Duke Univ & Hosp rHillsborough NC
" Ray interviewer State Emp Security Comn rChapel Hill NC
" Robt M supt cigarette fcty L & M h2625 W Cornwallis Rd
" Sharon h901 Chalk Level Rd Apt E1
" Tanya E Mrs tchr Sherwood Githens Jr Hi r1029 Dacian Av
Ericson C h901 Lambeth Cir
Erisman J studt h1708 Pace St Apt T
Erkfitz Janet Mrs emp Duke Univ h1108 Virginia Av
" Janice S ofc sec Duke Univ & Hosp r1108 Virginia Av

REALTOR®
SOUTHLAND ASSOCIATES
212 N. Corcoran St. Durham, N.C. (27701) and Duke St. at Horton Rd. Call 688-8121
Realtors and Insurors
MEMBER NATIONAL ASSOCIATION OF INSURANCE AGENTS

GREY STONE BAPTIST CHURCH
2601 HILLSBOROUGH ROAD (27005) TEL. 286-2281

ERLANDSON
Erlandson John A library asst Duke Univ & Hosp r1325 Cole Mill Rd
Ernsberger Wm & Ann A; studt h2836 Chapel Hill Rd Apt 10e
Ernst M Cecil v-pres-treas Home Security Life Ins h2808 Front St Apt R7
Saml T driver Earl J Latta Inc rRt 2 Chapel Hill NC
Ertell Geo W & Betty A; slsmn Eureka h1506 Sedwick Rd
Ervin Alonzo & Lucille R; retd h907 Massey Av
Bill h3701 Guess Rd
Cameron E & Betty J; br mgr Sou Patrs & Elec h4409 David St
Geo r1300 Broad St
Larry J studt r4409 David St
Lelia P food serv aide Duke Univ & Hosp r4707 High Meadow St
Louise R (Wid Spencer J) retd h1207 N Gregson St
Mary C (Wid Wm M) retd h2017 W Cornwallis Rd
Mike studt r4409 David St
Robt L & Lelia; installer reps Genl Tel h4707 High Meadow Rd
Sandra L patient relations rep Duke Univ & Hosp r3775 Guess Rd
Wm H & Audrine L; retd h2305 W Club Blvd
Wm H Jr asst personnel coordinator L & M r3775 Guess Rd No 44
Ervine Albert h3300 Shannon Manor Apt 8c
R studt h1110 Wells St
Erwin Apartments Fred J Herndon Mgr 312 N Buchanan Blvd
Apartments Beauty Salon (Mrs Sybil D Currin) 1107 W Trinity Av
Cameron E Jr & Jayne R; sls analyst Liggett Group h2706 Shenandoah Av
Charles W assoc prof Duke Univ & Hosp r15 Scott Pl
Danl T & Jackie I; operations mgr Erwin Oil h1334 Welcome Cir
Doris L h4329 Denfield St
Frank T pres-treas Erwin Oil Co Inc h3414 Dover Rd
Heidrun B translator Duke Univ & Hosp r2721 Brown Av Apt 22d
J Harper Jr & Lulu C; v-pres J Lee Peeler & Co h3210 Surrey Rd
John & Eliz; emp Duke Univ h410 E Pilot St Apt S8
M Mrs retd r5320 Newhall Rd
Marion F & Connie K; sls mgr Erwin Oil h3734 Swarthmore Rd

ERWIN OIL CO INC
OFFICERS
FRANK T ERWIN, PRESIDENT-TREASURER
DONNIE A SORRELL VICE-PRESIDENT
Le ROY CLARK, SECRETARY
M F ERWIN, SALES MANAGER
AMOCO PRODUCTS
FUEL OIL, KEROSENE
GASOLINE AND MOTOR OIL
701 WASHINGTON ST (27701)
TELEPHONE 682-9168

" Clark 1600 Erwin Rd
" Sandra studt r410 E Pilot St Apt S4
" J mgr Exxon Co USA r5429 Highland Dr
" m R & Heidrun B; med science writer Duke Univ & Hosp h3409 Hope Valley Rd Apt 3
" m R Jr librn Duke Univ & Hosp h2218 Myers St
Er Wm J sls rep Marbil Sls h103 Bradley Cir
Er bor Jorge & Alice h203 Hammond St
Er bar Alice V asst tchr Duke Univ & Hosp r203 Hammond St
Er lman Curtis J & Judy T; asst prof Duke Univ & Hosp h213 Watts St
Er eman Carol K jocca tutor-home based visitor City Of Durham
Er linen Rita h1009 W Lakewood Av
Er idge Brenda Mrs int dec Creative Ints rChapel Hill NC

ESLINGER
Eslinger John E & Ann; editor Durham Herald h1010 Demerius St
Espada C h311 S La Salle St Apt 23h
Espanizona Alex h3022 Colonial Apts Apt 44d
Espejo Jose A faculty Duke Univ & Hosp r1800 Lake Park Dr
Espey John H coach Duke Univ & Hosp rChapel Hill NC
Ester L G cable splicer Genl Tel rRt 1 Wake Forest NC
" Thos h722 Kent St
Estes Alice H librn Duke Univ & Hosp h3121 Oxford Dr
" Ann H sec Genl Tel rRt 1 Wake Forest NC
" B h2201 Morehead Av Apt 44
" Beverly H clk-sten City Of Durham
" David C studt h2008d Jersey Av
" Durwood USA r1034 Sherwood Dr Apt E
" E Harvey Jr & Jean A; phys Duke Univ & Hosp h3542 Hamstead Ct
" Emmitt L unit serv aide Duke Univ & Hosp r901 Jackson St
" Eva J Mrs retd h104 W Club Blvd
" George B r914b Scout Dr
" George D & Lorene J; mach Golden Belt Mfg Co h208 Fleming Dr
" Harold S & Brooksie B; carp Stewart M Pickett Constn h1006 Midland Ter
" Hazel B babysitter r1007 Golf St
" Johnny R cutting dept supvr L & M r611 29th St Butner
" Joseph Seeman Printery rRt 2 Bx 252 Stokesdale NC
" Kenneth retd h402 E Piedmont Av
" Lillie M maid h910a Gilbert St
" Lillie M h1034 Sherwood Dr Apt E
" Linus C & Willie P; retd h620 Old Oxford Hwy
" Maner R Mrs retd h914b Scout Dr
" Pat h2112e Broad St Apt 45
" Rebecca A studt r3542 Hamstead Ct
" Rudolph & Delores W; tech V A Hosp h2509 Otis St
" Susan A studt r3542 Hamstead Ct
" Wm B & Gloria; driver Pilot Frt Carriers rBx 4105 Suitt St
Estevez Barbara S med tech Duke Univ & Hosp r3545 Mayfair St Apt 202
" Enrique G med tech Duke Univ & Hosp h3545 Mayfair St Apt 202
Estheimer Steph & Nora h1521 James St
Estill Joe J Jr & Phyllis H; mech eng Duke Univ & Hosp h3416 Ogburn Ct
Estrada Januario C sr microscopy tech Duke Univ & Hosp r3718 Randolph St
Etcheson Steven & M J; studt h1f Carriage House Apts
Etheridge See Also Ethridge
" Donald M instrcutional staff Duke Univ & Hosp r1512i Quail Ridge Rd
" Donna laby wkr r71 Dudley Cir
" Glen studt r2313 W Pettigrew St
" Mary retd h2616 Erwin Rd Apt 147
" Virginia B Mrs sr supvr Duke Univ & Hosp r2313 W Pettigrew St
" W C & Kaye; mgr Dodson Bros Exterminating h1316 Wyldewood Rd Apt C1
Ethridge Barbara sten County Dept Social Servs h2112a Broad St Apt 7
" Chas W ship dept super L & M r2714 Sparger Rd
" John mgr Eno Fish Camp r1613 Bramble Dr
" Rosa B ofc sec Temple Bapt Ch r2714 Sparger Rd
Etna Service Station James T Parker Mgr 2009 Guess Rd
" Service Station Clifton E Christian Mgr 2301 Holloway St
" Service Station No 2 (Harold Clark) 702 N Alston Av
Ettinger Robt h3022 Colonial Apts Apt 46b
" Robt & Sandra; hse staff Duke Univ & Hosp h3022 Colonial Apts Apt 62d
Ettson Anita P lpn Duke Univ & Hosp r920 Dreiser St
" Carrie W Mrs prsr Model Lndry h17 Dubonnet Pl
" Evelyn M lpn Duke Univ & Hosp r2910 Beechwood Dr
" John A studt r17 Dubonnet Pl
" Johnny F & Evelyn M; bus opr D P Co h2910 Beechwood Dr
" Linda D studt r17 Dubonnet Pl
Etukudoh Dorothy J data terminal opr Duke Univ & Hosp r300 C Mason Farm Rd
Eubanks Alexia D studt r3605 Wiggins St Apt 5

DURHAM AWNING COMPANY Inc.
F.L. BRANTLEY
Canvas, Aluminum and Fiberglass Awnings
Aluminum Siding — Custom Venetian Blinds — Storm Windows and Doors
705 FOSTER ST. (27701) TEL. 688-4536

MEMBER FDIC
The Willing Bank
Liberty Bank & Trust Company
621 Vickers Av. 500 Morgan St. 1926 Holloway St.
4251 Roxboro Rd. P.O. Box 2089 (27702)
Drive Up Service From 8 to 6
TEL. ALL LOCATIONS 683-2531

OLIVETTI SYSTEMS
ROWE BUSINESS EQUIPMENT
214 University Dr. (27707) 489-2319

PINE STREET TAXI
For Quick and Courteous Service
Phone 688-1394
1102 S. ROXBORO ST. DURHAM, N.C. (27707)

J. Southgate & Son INCORPORATED
Established 1872
FIRE — CASUALTY — AUTOMOBILE — BURGLARY INSURANCE SPECIALIST
BONDS — MARINE — HOSPITALIZATION — HEALTH and ACCIDENT — LIFE
1013 Broad St., P.O. Box 1651 (27702) Phone 286-291

EUBANKS
" Alonzo & Bessie W; retd h1915 Sherman Av
" Anne B staff nurse Duke Univ & Hosp r2105 Camellia Dr Apt D1
" Bernice h3115 Dixon Rd
" Bessie W hsekpr Duke Univ & Hosp r1915 Sherman Av
" Betty L ofc sec Duke Univ & Hosp r519 Hardee St
" Blanche h714 Wiggins St
" Blanche J r3605 Wiggins St Apt 5
" Brenda E emp Genl Tel r3800 Portsmouth St
" Charles N traffic asst Genl Tel r2415 Sparwood Dr
" Delores T Mrs ofc sec Caro Chem r920 Midland Ter
" Donald W & Reba H; lab formn City Of Durham h2206 Holloway St
" Doris W h1023c Berkeley St
" Dorothy W h3922 Duke La Apt 5
" E M h2006 House Av Apt 7
" Edwin L & Delores T; sr mech Duke Univ & Hosp h920 Midland Ter
" Edwin L Jr installer repr Genl Tel r3240 E Geer St
" Elisie M Mrs h813 Hale St
" Eliz admn sec Duke Univ & Hosp r436 Continental Dr
" Emma P lpn Duke Univ & Hosp r506 Red Oak Av
" Ethel retd h2616 Erwin Rd Apt 264
" Floyd C & Mildred H; truck driver Harris Oil h1919 Yearby Av
" Foster W & Betty L; emp Coml Leasing h519 Hardee St
" Georgiann studt r407 N Gregson St
" James r813 Hale St
" James G & Sally N; fire marshall City Of Durham h1716 Hillcrest Dr
" Jefforey W vending sls Triangle Coin Caterers r5-C Welch Pl
" Jesse & Mary L; driver Mack Vending Pack h3922 Duke La Apt 11
" Johnny (Amos & Andy) rChatham County NC
" Joseph M payroll clk Duke Univ & Hosp r436 Continetal Dr
" Julius M & Martha; serv wrtr Uzzle Mtr r2716 Oberlin Dr
" Kevin A r3605 Wiggins St Apt 5
" Lessie F Mrs r2206 Holloway St
" Mark studt r1915 Sherman Av
" Mary Mrs r1005 Rock St
" Mary D Mrs cash supvr Duke Univ & Hosp r219 Northwood Cir
" Michl D r3605 Wiggins St Apt 5
" Mildred deli dept Winn-Dixie
" Norman h4216 Garrett Rd Apt I37
" Norman & Emma P; mgr Chicken Hut Inc h506 Red Oak Av
" O A & Adell W; retd h2203 Woodrow St
" Reginald r506 Red Oak Av
" Ricky L USAF r3922 Duke La Apt 11
" Robt E r626 Old Oxford Hwy
" Robyn teller Guaranty State Bk rPreston Av
" Roosevelt & Dorothy L; retd h3605 Wiggins St Apt 5
" Ruie A & Bertie W; retd h907 Rosehill Av
" Sandi clk Forrest Jwlrs
" Vella Mrs retd h3309 Mordecai St Apt G
" Vernon T & Geraldine H; whse mgr U Of N C h2519 Preston Av
" Wayne cook Jeremiah's
" Wm R & Carol; admn mgr Duke Univ & Hosp h3523 Racine St
Eudy Arch E & Alma F; slsmn Car Care h1110 Delano St
" Donald L & Melinda G; serv rep Westinghse Elev & Elec Stairways h211 Infinity Rd
" Eunice W (Wid Clyde T) h2500 Carver St
" Frances A tchr Pearsontown Elem Sch r5000 Timmons Dr
" Gary h1814 Northgate St
" Mary slswn Hudson Realty r603 Duluth St
" Melinda mgr Benchmark Fcty Lighting Outlet r211 Infinity Rd
" Michl emp State Natl Guard r211 Infinity Rd
" Nell nurse h2500 Carver St
" Patti emp Young World Day Nursery & Kindergarten
Euquhart Doris B sec N C Central Univ r2539 Barwick Dr
Eure Beveley h2616 Ashe St
" Dental Laboratories Inc Frank King Pres Mrs Edith A Sorrell V-Pres-Sec-Treas 1014 Lamond Av
" Leroy T & Rozella F; retd h2004 Cole Mill Rd

EURE
" Minta B Mrs pres Ward's rRaleigh N C
" Rozella F Mrs tchr Immaculata Sch h2004 Cole Mill Rd
" Tom studt h2616b Ashe St
Eurquhart Mary E admn sec Duke Univ & Hosp r1611 Duke University Rd Apt 2f
" Roy & Susan; studt h1611 Duke University Rd Apt 2f
Eurr T studt r1915 Yearby Av Apt A
Eursay E studt rD2d University Apartments Apt D2d
Evans A studt r1029 Dacian Av
" Aaron plant wkr Flav-O-Rich r1032 Kent St
" Alexander & Maggie; retd r3012 Wedgedale Dr
" Aliceteen S Mrs tchr Carrington Jr Hi Sch r2423 Miriam Cir
" Alphonso cook Hope Valley Country Club r825 Chalmers St
" Ann h1405b Evelyn St
" Annie B Mrs retd h1208 Avery St
" Annie G retd h408 Dowd St
" Anthony H emp City Of Durham
" April E library clk Duke Univ & Hosp r1020½ Dacian Av
" Arth L & Aliceteen S; tchr City Sch Bd h2423 Miriam Cir
" Audrey children's librn City-County Pub Library
" Augustus studt r410 E Pilot St Apt M5
" B R & Brenda; wldr h2714 Rochelle St
" Barbara h1451 Newcastle Rd Apt D2
" Bennie Jr & Mary C; boiler opr N C Central Univ h1201 N Hyde Park Av
" Bernie & Essie M; janitor L & M h2801 Ashe St
" Bertha Mrs ofc sec Oak Grove Free Will Bapt Ch
" Bertha C Mrs h2208 E Main St
" Bertha W retd h2616a W Knox St
" Betty h29h Few Gardens
" Betty G Mrs sr acctg clk Duke Univ & Hosp r330 Pleasant Dr
" Beverly S visiting lecturer N C Central Univ r1104 Stonehedge Av
" Blake Jan r311 S La Salle St Apt 24k
" Bobby r2413 Banner St
" Boyce stockmn Big Star Super Mkt
" Brenda W ofc sec Duke Univ & Hosp r106 Pawnee Ct
" Brent (Boulevard Shell Serv) r5525 Glenn Oaks
" C D r311 S La Salle St Apt 14j
" Carley W agt Western & Sou Life Ins h1119 Liberty St
" Carlon h514 Dowd St
" Carol emp Young World Day Nursery & Kindergarten
" Carolyn h901 Chalk Level Rd Apt N13
" Carolyn ofc sec USAF Recruiting Ofc
" Carolyn B Mrs v-pres-sec Dailey's Inc r2307 Stroller Av
" Charles (Community Barber Shop) r2416 Windy Hill Rd
" Charlie retd h1136 Drew St
" Charlie H & Maude T; retd h1204 Drew St
" Clara C (Wid Clarence) retd h825 Chalmers St
" Claudia cash G F C Corp rRt 6 Raleigh NC
" Clayborne L Jr mgr N C News r3515 Donogule Dr
" Colleen T ofc sec Duke Univ & Hosp r1500 University Rd Apt D2c
" Convenient Food Mart (Earl M Evans) gros 1302 Fay St
" Cora H Mrs retd h2313 Cheek Rd
" Cynthia D library clk Duke Univ & Hosp h2227b Summit St
" D h3001 Pratt St Apt T
" Dallas (The Medicine Shop) rOxford NC
" Danl x-ray tech Duke Hosp h17 Balmoray Ct Apt 1
" Danl L & Glenda F; retd h1707 Angier Av
" Dave T studt hD2c University Apartments
" David h205 Alexander Av Apt H
" Dean A ship dept supvr L & M rRt 1 Timberlake
" Deborah A Mrs tchr Neal Jr Hi Sch r2625 Weaver St
" Debra L staff nurse Duke Univ & Hosp rCarrboro NC
" Delores B visiting lecturer N C Central Univ r17 Cotswald Pl
" Denise data terminal opr Duke Univ & Hosp r3728 Geeer St
" Diane B lpn Duke Univ & Hosp r808 Dowd St
" Diane H ofc sec Duke Univ & Hosp r2308 Overland Dr
" Doctor Jr audiovisual asst County Bd Of Educ r3012 Wedgedale Dr
" Donald & Mary h1505 Fayetteville St
" Donnell h817 Da Vinci St
" Donnie R fl fnshr Duke Univ & Hosp rRt 2 Bx 395 Creedmoo NC
" Donnie W asst prin Lowe's Grove Jr Hi Sch r2625 Weaver St

Joe S. Davis & Associates, Realty
113 Orange St. • P.O. Box 2127 • Durham, N.C. 27702 • Ph. 688-2426
JOE S. DAVIS, President
REAL ESTATE
SALES — PROPERTY MANAGEMENT

Dutch Boy
DUTCHVILLE BUILDERS SUPPLY, Inc.
COMPLETE LINE OF
BUILDING SUPPLIES - PAINTS - HARDWARE
PHONE 528-1591
Lake Rd., P.O. Box 705 — Creedmoor, N.C. (27522)
JOHNS MANVILLE JM PRODUCT

EVANS
Doris S Mrs parent coordinator Bethesda Elem Sch rRt 1 Bx 28c Bahama NC
Dorothy h2800½ Ashe St
Dorothy J studt r509 Sparella St
Dorothy P data entry opr Duke Univ & Hosp r215a Anderson St
Douglas h413a S Plum St
Dwight emp Genl Elec h2220 Glover Rd Lot 4
E D Mrs h1115 W Murray Av
E E clk Big Star
E J h12 Stoneridge Cir
E Richd Jr & Joreen C; buyer Am Tob h1905 Leonard St
Earl M & Dolores (Evans Food Mart No 2) h17 Cotswold Pl
Ed & Annie V; emp Am Tob h1608 Bivins St
Eda W h900 W Trinity Av Apt 4
Edith Y Mrs nurse Drs Crane & Smith h3517 Cole Mill Rd
Edna V hsekpr Duke Univ & Hosp r1101 Morning Glory Av
Edw J & Alice C; retd h1418 Dollar Av
Eliz staff nurse anesthetist Duke Univ & Hosp rPO Bx 12302 Research Triangle Pk NC
Eliz Mrs cash Purcell's Food Center h505½ Wood St
Eliz Y sr clk Genl Tel r609 Clayton Rd
Elsie matron County Jail r2125 Charles
Emanuel J & Sara N; pres United Dept Store h1401 Fairview St
Enterprises E J Evans Pres Mrs Sara N Evans Sec-Treas real est & investments 315 E Chapel Hill St Rm 209
Eric R & Margt H; insp U Of N C h3032 Dixon Rd
Ernest attendance counselor County Bd Of Educ rRaleigh NC
Essie M lpn Duke Univ & Hosp r2801 Ashe St
Esther J retd h708 Louise Cir Apt A
Ethyl C Mrs h12f Few Gardens
Eug T laby asst Duke Univ & Hosp rRt 1 Bx 25za Wake Forest NC
Evan A faculty Duke Univ & Hosp rRt 1 Bx 184-V2 Hillsborough NC
Evelyn h914 Dayton St
F W emp Big Star
Fannie h2415 Vesson Av Apt 2
Faye B sav dept Security Savs & Loan rNorthside NC
Fletcher tchr Headstart Day Care Center h3904 Fayetteville St
Flossie M Mrs retd r805 Grant St
Floyd & Marie C; emp Rice Machy h2728 Owen St
Food Mart No 2 (Earl M Evans) 2500 Fayetteville St
Frances instr Duke Univ & Hosp r1020 Demerius St
Frank B & Clara T; retd h808 Dowd St
Frank B Jr r808 Dowd St
Frank H & Lois S; asst prin Durham Hi Sch h3715 Hermine St
Frank W Jr emp City Of Durham
Garland emp Hutchins Auto Sup rRt 1 Franklin NC
Garland G & Marjorie; retd h3026 Alabama Av
Geneva retd h520 Nash St
Genevieve A analyst Genl Tel rRt 1 Bx 556 Morrisville NC
Geo driver City Schs r1501 Hyde Pk
Geo lab h2315 Cheek Rd
Geo F & Flonnie M; retd h4712 Hope Valley Rd
Geo F Jr & Martha E; security guard IBM h4010 King Charles Rd
Geo H & Bertha G; mach opr L & M h205 East End Av
Geraldine C Mrs h1032 Kent St
Gloria R med technologist Duke Univ & Hosp rRaleigh NC
Goldie M acctg clk Duke Univ & Hosp h3920 Fayetteville St
Greg studt r3032 Dixon Rd
Harry C & Ludella H; mgr Duke Univ h3637 Alston Avenue Rd
Harvey H & Isolene R; hsekpg asst N C Central Univ h2510 Lane St
Hattie food serv asst N C Central Univ r509 Sparella St
Hazel J Mrs head hsekpg Hillcrest Conval Center h1505 N Duke St
Helen h410a N Guthrie Av
Herman sr prsmn Duke Univ & Hosp r1524 N Roxboro St
Hettie Mrs cafeteria wkr N C Central Univ h509 Sparella St
Homer L & Sadie C; plstr h518 Nash St
Homer L Jr emp City Of Durham
Howard & Stephanie; mgr Hardee's Of Durham h2725 E Geer St Lot 4
Iz retd h212 Edward St
J h900 W Trinity Av Apt 14
Haywood & Scott L; br ofc supvr Johnson-Forrester h3818 Regent Rd
Jones emp P O r511 Martha St
h10c Mc Dougald Terrace Apts

EVANS
" James A h508 Hardee St Apt D2
" James A h4609 West Av Rt 8
" James H & Margie; bus opr D P Co r1218 Harthside St A
" James H & Margie E; driver Duke Pwr h2023 Alston Avenue Rd
" James H press hlpr Seeman Printery r1204 Drew St
" James L & Iris D; plstrg contr h1906 Essex Rd
" James M & Carolyn B; retd h1306 Fay St
" James R lab City Of Durham
" James S & Terry M (Evans Shoe Shop) r3105 Cheek Rd
" James T hsekpg asst N C Central Univ r4203 Jeffrey Rd
" Jane studt r3517 Cole Mill Rd
" Janie aide Hillhaven r107 Lodge St
" Janie P laby tech Duke Univ & Hosp rRt 7 Bx 426
" Jeanette h2c Few Gardens
" Jeanette W lndry wkr Duke Univ & Hosp rKindrid Cir Apt 2c
" Jennie Mrs r1608 Bivins St
" Jerry B slsmn Long Meadow Farms h2308 E Overland Dr Extn
" John h1304 Seaton Rd Apt T19
" John Jr formn Am Tob r1317 Rosedale Av
" John D emp Am Tob h1810 Sherman Av
" John G r3207 Wake Forest Rd
" John J & Alma L h1317 Rosedale Av
" John L retd h3418 Mordecai St Apt A
" John W occupational educ dir County Bd Of Educ rRt 1 Bx 324 Morrisville NC
" Joycelyn h1102b Hamlin St
" Joycelyn S Mrs keypunch opr N C Mut Life Ins r1411b N Hyde Park Av
" Jube E & Clarabelle R; retd h3002 Devon Rd
" Judy h1029 Sherwood Dr Apt C
" Kathlyn clk-typ County Dept Social Servs r1223 Clinto Rd
" Katy H head nurse Duke Univ & Hosp r141 Oakmont Cir
" Kenneth E & Kath; mgr Tahitian Health Club h1223 Clinton Rd
" Kenneth L h1304 Cook Rd
" Kent R & Eliz; mgr Cine-Com r407 Watts St
" Larry mech Boulevard Shell Serv
" Lawrence E & Frances C; instr Duke Univ & Hosp h1020 Demerius St
" Leslie B & Anne H; chem eng Enviromental Protective Agcy h2406 Wrightwood Av
" Lillie Mrs nurses aide Hillcrest Conval Center r10c Ridgeway Av
" Lillie M h106b E Chestnut St
" Linda h907 Delray St
" Linda M data entry opr Genl Tel r1524 N Roxboro St
" Lonie S (Wid Wm) h1710 Gunter St
" Lorraine Mrs priv sec County Bd Of Educ rRt 8 Bx 427
" Lucille hsekpr Duke Univ & Hosp rRt 2 Bx 395 Creedmoor NC
" Lucille J Mrs retd h614 Bernice St
" Lula emp P & H Eng & Mfg
" Lynda M med technologist Duke Univ & Hosp r5525 Glenn Oaks Dr
" M h311 S La Salle St Apt 6j
" M J r914 Lambeth Cir
" Margt C med technologist Duke Univ & Hosp rRt 1 Bx 299a Wake Forest NC
" Margt H Mrs ofc clk Noland Co r3032 Dixon Rd
" Margt L Mrs h2008 Angier Av
" Margie r302 E Moline St
" Margie h624b Middle St
" Margie A tchr C C Spaulding Sch h808 Dowd St
" Margie D lpn Duke Univ & Hosp r1218 Hearthside St Apt A
" Marjorie W staff sec Genl Tel r3026 Alabama Av
" Mark S emp Geo W Cane Constn r2008 Angier Av
" Martha R Mrs (Evans Nursery) r2911 Cedarwood Dr
" Marvin L studt r1006 Onslow St
" Mary J instr Duke Univ & Hosp r914 Lambreth Cir
" Mary L h2519 S Roxboro St Apt 21
" Mary S Mrs bundler GBM h303 Cherry Grove St
" Mattie S (Wid Ralph L) retd h2413 Banner St
" Maureen E med trans Duke Univ & Hosp h3311 Shannon Manor Apt 26a
" Maxbell h413a S Plum St
" Mc Mannen & Dorthine L; mtce electn N C Central Univ h912 S Plum St
" Milton h102 Colony Manor Apartments Bldg 7
" Milton M hsekpr Bethesda Elem Sch r4609 West Av
" Minerva W Mrs retd h1007 S Plum St
" N J h603 Watts St Apt 4
" Nancy tchr asst Operation Breakthrough r2422 Anacosta St

Associated Scaffolders and Equipment Co., Inc.
RENTALS — SALES
GENE HAWKINS — TOMMY HAWKINS
544-46 Foster Street (27701) Tel. 682-2655

Cricket Inn
"Where Everything's Cricket!"
I-85 and Hillandale Rd. P.O. Box 2701 (27705) Office Tel. (919) 383-2549

ANDREWS & RIGGSBEE TRACTOR CO. INC.
FORD — KUBOTA — SNAPPER — STIHL
SMALL ENGINE REPAIRS
South Greensboro St. Carrboro, N.C. (27510) Phone 942-3146

Builder
Realtor
James Hill Realty
James Hill
REALTOR®
MLS
1912 Lamar St. Durham, N.C. (27705)
Phones Office 286-5531 Night 477-2557

LAKEWOOD
Durham's Family Shopping Center
Tel. 489-7805
SHOPPING CENTER
Acres of Free Parking!
Durham, N.C. (2770

EVANS
" Nannie B Mrs retd h511 Carlton Av
" Nursery (Mrs Martha E Evans) 2911 Cedarwood Dr
" Oral F plant opr Glenn Elem Sch rRt 1 Bx 29a Bahama NC
" Otis retd r1459 Maplewood Dr
" Pam emp Belk's r1317 Rosedale Av
" Pamela R laby asst Duke Univ & Hosp r1809 Erwin Rd Apt H
" Patricia r624 Hoyle St
" Patsy A r808 Dowd St
" Paulette emp IBM r104 Wake Robin Pl
" Pauline D Mrs retd h104 N Guthrie Av
" Pearl E Mrs retd h513 East End Av
" Pearlie M ofc sec Duke Univ & Hosp r431 Eugene St
" Percy & Naomi E; emp Freeman's Sawmill h1411 Fay St
" Phillip E & Clara; mgr Student Stores Unc-Ch h4815 Garrett Rd
" Quinton pntr Matthews & Farrow r3223 Dearborn Dr
" R Kent & Betsy W; mgr C P T Film h2014 Southwood Dr Apt 1
" R W studt h1809 Erwin Rd Apt H
" Ralph A & Cath M (Evans Assoc) h804 Vickers Av
" Ranson h4520 Denfield St
" Ray H disk jockey W S R C rRt 1
" Raymona r2911 Cedarwood Dr
" Raymond E & Martha E; emp RTI h2911 Cedarwood Dr
" Richd farmer r2413 Roanoke St
" Rickie & Lucille h928a Urban Av
" Robt farmer h2413 Roanoke St
" Robt B & Clarice J; formn Bullock Plmb & Htg h2111 Currin Av
" Robt T Jr hsekpr Duke Univ & Hosp r510 Gurley St
" Roger S counselor City Of Durham r1710 Gunter St
" Ronald r806 Hancock St
" Ronald L & Fannie H; retd h2709 Lawndale Av
" Roosevelt h302 E Moline St
" Roy A & Bobbie R h125 Omega Rd
" Russell hsekpr Duke Univ & Hosp rRt 2 Bx 222 Creedmor NC
" S J h311 S La Salle St Apt 14j
" S Wiley & Pauline M; retd h408 Fernando St
" Sadie C lpn Duke Univ & Hosp r520 Nash St
" Sallie A Mrs cook S&S Restr h1212 N Mangum St
" Sam r901 Chalk Level Rd Apt J3
" Sammie lab County Schs r1507 Harrell St
" Saml htg plant dir Duke Univ & Hosp h1219 Kent St
" Saml & Aserle h1401 Gunter St
" Saml D & Julie F; sls & ofc mgr C G R Med Corp h3621 Britt St
" Saml D Jr rodmn City Of Durham
" Saml L & Betty G; emp L & M h330 Pleasant Dr
" Sara N Mrs sec-treas Evans Enterprises r1401 Fairview St
" Scott L studt r3818 Regent Rd
" Serena studt h900 W Trinity Av Apt 18
" Servater N Mrs retd h619 Price Av
" Sharon J Mrs legal sec Bryant Bryant Drew & Crill r311 S La Salle St
" Sharron J studt r12f Few Gardens
" Shephard tire changer Montgomery & Aldridge r18 Midgette Pl
" Shirley asst tchr N C Central Univ r3020 Weaver St Apt 7
" Shirley K Mrs typ County Dept Social Servs rP O Bx 1782
" Shoe Shop (James S Evans) 206 N Mangum St
" Steve h901 Chalk Level Rd Apt J3
" Stewart mtcemn County Bd Of Educ rBx 3819 North St
" Susan h1315 Morreene Rd Apt 11f
" Susan K emp Duke Univ & Hosp rChapel Hill NC
" Susie ofc sec County Agrl Extn Serv r2625 Kirk Rd
" T h4216 Garrett Rd Apt M64
" T B h1304 Seaton Rd Apt T25
" Terry N tchr C E Jordan Sr Hi Sch r64 Broadmoor Village
" Terry R studt h4216 Garrett Rd Apt K42
" Thos mgr Galeski Optical r3903 Pendergrass St
" Thos G instr N C Central Univ rChapel Hill NC
" Thos W & Shirley; bus opr D P Co rR 2 Bx 406 Lilly Dr
" Thurston D retd h2508 Woodrow St
" Timothy C hse staff Duke Univ & Hosp r106 N Buchanan St Apt 2
" Traywood unit serv clk Duke Univ & Hosp r2315 Cheek Rd

EVANS
" Vertina P Mrs sten N C Mut Life Ins r901 Chalk Level Rd Apt T11
" W h215 Anderson St Apt A
" W R emp City Of Durham
" W S Rev pastor St James Bapt Ch
" Wallace D h1716 Chapel Hill Rd
" Wallace D & Carolyn B; pres-treas Dailey's Inc h5115 Pine Trail Dr
" Walter r302 E Moline St
" Walter S & Pauline P; retd h3030 Forrester St
" Wanda L Mrs ofc sec Bull City Oil rBx 188 Smith Dr Rt 8
" Wayne asst mgr Termplan Inc
" Wholesale Co Inc Emanuel J Evans Pres Mrs Sara N Evans Sec-Treas genl mdse 315 E Chapel Hill St Rm 209
" Wilbur T & Susie J; retd h2625 Kirk Rd
" Wiley area mgr Harris Inc rHenderson NC
" Wm & Patricia; constn wkr Bob Ligon h4216 Garrett Rd Apt G11
" Wm & Michele; mtcemn County Bd Of Educ h901 Chalk Level Rd Apt U8
" Wm A equip opr Trout & Riggs Constn r2208 E Main St
" Wm C lab County Schs r910 Chalk Rd
" Wm C guard Vanguard Security Serv rRt 1 Bahama NC
" Wm F studt h1016 Iredell St
" Wm K Jr & Dorothy G; swtchmn Genl Tel h2310 Clements Dr
" Wm P & Beverly S; alumni affairs dir N C Central Univ h1104 Stonehedge Av
" Wm R sr carp Duke Univ & Hosp rRt 1 Bx 158a Morrisville NC
" Wm R & Dorothy L; emp City Of Durham h1201 N Duke St
" Wm S emp Am Tob r1710 Gunter St
" Willie farmer r2413 Roanoke St
" Willie K & Fannie B; retd h806 Hancock St
" Winifred aide Children's Haven Pre Sch Day Care rChalk Level Rd
Evaul Thos tchr Neal Jr Hi Sch r3022 Chapel Hill Rd Apt 13d
" Tom h3022 Colonial Apts Apt 45d
" Williams h4320 Chapel Hill Rd
Eveland Debra J researcher Duke Univ & Hosp h2105 Lafayette St
Evens Pearl h1103 Chester St
Evenson Cards Jil Stanley Mgr 123a South Square Mall
Everest Julia N Mrs int design John D Latimer & Assocs rWinston Salem N C
Everett Charles emp Piedmont Insulation
" Clyde R messmn Duke Univ & Hosp rBeaufort NC
" David r2406 Pratt Av Apt 3
Everett Everett Creech & Craven (Kathrine R Everett, Robinson O Everett, William Creech, James B Craven III, William G Hancock), Attorneys-At-Law 3d Fl First Union National Bank Bldg 301 W Main St (27701), PO Box 586 (27702), Tel 682-5691
" Flossie h1208a W Club Blvd
" Glen & Stella h1504 E Main St
" John & Mary; mech h16 Midgette Pl
" John W & Marian E; prof Duke Univ & Hosp h1105 Woodburn Rd
" Judith C med sec Duke Univ & Hosp rRt 6 Bx 123 Mebane NC
" Kathrine R Mrs (Everett Everett Creech & Craven) h600-2 S La Salle St Apt 12d
" Lynette M clinical recpt Duke Univ & Hosp r12g Dorothy Dr
" Mary I research tech Duke Univ & Hosp h18 Hawthorne Dr
" Michl emp Natl Testing Serv
" Ralph B h4f Carriage House Apts
" Robinson O & Linda M (Everett Everett Creech & Craven) h600-1 S La Salle St Apt 13b
" Robinson O faculty Duke Univ & Hosp r601 Lasalle St Apt 1
" Walter & Eliz h15 Manson Pl
Everette Arth tchr Wright Sch h316½ Dowd St
" C h4216 Garrett Rd Apt E10
" Charles H studt r211 W Trinity Av
" Christine A emp Durham Exch Club r211 W Trinity Av
" Clifton L & Marie; formn L A Downey & Son h111 Emerald Cir

The Showrooms
of Fine Furniture and Carpet
HOURS: Mon., Tue., Wed., Fri.
from 9 to 9
Thru. and Sat. 9 to 6
Call Durham 489-9191
Or Chapel Hill 929-7200
Style Craft Interiors
Durham Chapel Hill Blvd.

THE MUSIC SERVICE INC.
INSTRUMENT LOCATING SERVICE BROKERS OF USED MUSICAL INSTRUMEN
BUY, SELL, TRADE OR CONSIGN
706½ 9th St. (27705)
Tels. 286-9897 and 286-3

EVERETTE
Ed & Annnie B; retd h211 W Trinity Av
Ella h410 E Pilot St Apt L3
Flossie insp Lions Club Indus For The Blind r1020 Lancaster St
G h1611 Duke University Rd Apt 10d
Jonise E tchr Northern Hi Sch r1611 Duke University Rd NC
Lanette emp Duke Hosp h12g Mc Dougald Terrace Apts
Everhart Bill serv eng Perkin-Elmer Instruments
Everitt Harvey W & Lula S; retd h2515 Albany St
W A & May B; retd h801 W Club Blvd
Evers Deborah W optician Duke Univ & Hosp rButner NC
Janet h2130 Sovereign St
Jeanne M faculty Duke Univ & Hosp rChapel Hill NC
L Woodrow & Mary M; tex wkr Burl Indus h823 Iredell St
Mark faculty Duke Univ & Hosp rChapel Hill NC
Everts Janet M instr Duke Univ & Hosp h4211 Sunny Court Dr
Everty Mary R organist St Marks Ch h924 W Trinity Av Apt 4
Every Richd W & Mary A; asst v-pres & sec Central Caro Bk & Tr r5851 Sandstone Dr
Evette Irene h19a Few Gardens
Ewald Geo E staff nurse Duke Univ & Hosp rRt 8 Bx 686 Asheville NC
Ewers Darlene faculty Duke Univ & Hosp rAsheville NC
Ewing Cora Mrs retd h711 Mallard Av
Dahlia M Mrs pkr Gold Kist Poultry h609 Barnes Av
David emp Am Tob h900 W Trinity Av Apt 9
E h1134 Merrick St Apt 7
Elsie & Callie M; retd h707 Carroll St
Flossie W Mrs h712 Grant St
Geo G Rev & Eliz E; retd h1207 Scout Dr
M studt r1002c Sherwood Dr
M A & Janie; constn wkr h2900 E Geer St
Mary B med sec Duke Univ & Hosp r6205 Dello St
Milton (Turn Around Motel & Grill) h2910 E Geer St
Nezzie B Mrs hsekpr Duke Univ & Hosp h210 Normandy St
Patty r711 Mallard Av
Pearl h1209 Hamlin St
Pearl V Mrs slswn Salvation Army Thrift Store r609 Barnes Av
Rayvette emp Mc Donald's
Rich L studt r609 Barnes Av
Richd & Dolores h544j Liberty St
Terry N Jr & Mozelle K; iron wkr Donald Joyner Steel Erectors h112 N Hyde Park Av
Tina studt r711 Mallard Av
Ewings Michl H grounds equip opr Duke Univ & Hosp r2007 House Av Apt 2
Excelsior Barber Shop (Sam Owens) 113 E Chapel Hill St
Excort Bobby h310 W Trinity Av Apt 12
Executive Apartments 900 W Trinity Av
Park Shopping Center 3700 Chapel Hill Blvd
Tax Service (Tom Poe) 1801 Chapel Hill Rd
Exexson Jeffery studt r1430 Colewood Dr
Exum Donna emp Davis Bky
Levell Jr & Annette A; asst prof N C Central Univ h5103 Old Well St
Walter H & Marilyn B; tchr h501 Rippling Stream Rd
Exxon Co USa T J Erwin Mgr 111 S Dillard St
Company U S A oils-fuel 1404 Angier Av
Eyerman Wm P & Judith L h908 W Markham Av
Eyers J P h810 Clarendon St Apt 4
John & Janice; instr Unc-Ch h2520 Chapel Hill Rd
Eyskens James R & Rene; emp Fed Correctional Institute h219b Carriage House Apts
Ezekiel Becton h3311 Shannon Manor Apt 17f
Ezell Carolyn stay-in-school Social Security Admn r1308 S Roxboro St
Charles L Jr & Gladys K; retd h3209 Winston Rd
Lucy h1308 S Roxboro St
Ezelt studt h1915 Erwin Rd Apt L
Ezell Sam h109 Bond St
Wm W & Lin; with Caro Pwr & Light h5531 Mc Cormick Rd
Ezbean Fredk & Joann T; mech State Natl Guard h3706 Weyburn Rd
Eza M studt h1911 Erwin Rd Apt F
Ezeciolo Adam slsmn Imported Auto Parts r2305 Elder St
Eze To Face Marlo Custom Cosmetics Marlo Ancho Mgr 5504 Chapel Hill Blvd
Ezito Frank & Joyce h3310 Stoneybrook Dr
Ezitory Outlet Drapes (Lee Monsein) 2929 N Roxboro Rd
Ezulty Apartments 521 George St
Ezldis Jean h3022 Colonial Apts Apt 45a
Ezlley Tyler studt r601a Watts St

FAGALA
Fagala James O & Suzanne; whs trainee Triangle Coin Caterers r901 Chalk Level Rd
" Michl H dispr Epes Transport Sys h2700 Richwood Rd
" Orin H Jr & Jean E; chf eng L & M h308 Monticello Av
Fagan Nicholas B & Lila S; retd h4015 Bristol Rd
Fagraeus Lennart asst prof Duke Univ & Hosp rChapel Hill NC
Fahrer Martha h18 Balmoray Ct Apt 21
" Patricia J staff nurse Duke Univ & Hosp r918 Monmouth Av Apt 4
Fain Estal A & Vickey; reproduction mgr Genl Tel rHillsboro NC
" R L h1505 Duke University Rd Apt 9e
" Vicki L clk Genl Tel rHilsborough NC
" Wendy B hse staff Duke Univ & Hosp h1505 Duke University Rd Apt 1j
Fair Gail studt r1009 Onslow St
" Inez W Mrs admn asst Duke Univ & Hosp h2210 Charlotte St
" Lanes Durham Inc Henry Rowse Mgr bowling 4508 Chapel Hill Blvd
" Lanes Snack Bar Peggy Brum Mgr 4508 Chapel Hill Blvd
Fairbairn Jane S Mrs tchr aide Pearsontown Elem Sch rChapel Hill NC
Fairbank Henry A & Martha E; instr Duke Univ & Hosp h1515 Pinecrest Rd
Fairchild Lincoln h1108b Clarendon St
" Muki instr Duke Univ & Hosp rChapel Hill NC
Faircloth Billy R credit rep GMAC rOxford NC
" David Jr h3609 Hermine St
" Donnie R & Ann M; sr pntr Duke Univ & Hosp h2310 Long St
" Glenn L & Linda M; security guard Wackenhut Inc h2306 Long St
" Jas driver Burton Lines
" Janet J serv rep Genl Tel rRt 1 Bx 23d Creedmoor N C
" Linda M med records clk Duke Univ & Hosp r2306 Long St
" Martha J r420 Craven St
" Wm & Becky W; asst football coach Duke Univ h2101 Dartmouth Dr
" Wm D Jr & Donna R; asst treas-br mgr Central Caro Bk & Trust h1511 James St
Fairey Franklin & Juanita B; pres Fairey Finishers Inc h403 Monticello Av
" Joel H studt r3838 Regent Rd
" Robt L & Sara H; v-pres Fairey Fnshg h3838 Regent Rd
" Robt L Jr studt r3838 Regent Rd
" Wm A & Evelyn R; retd h2107 Pershing St
Fairfield Edw W & Eliz N; staff asst State Natl Guard h3201 Denise St
" Hilda M studt r3201 Denise St
Fairley Barbara h2220 Fayetteville St
" Donald J asst mgr Shrimp Boats r2403 Lane St
" Queen A (Wid Anderson) retd h801 S Alston Av
Fairly Pearl F Mrs retd r1106 Harrell Av
Fairrist David H studt h312 N Buchanan Blvd Apt 408
Faison Aron retd r1113 Fargo St
" Calvin & Laquetta; carp Berger Rentals h1118 Elmo St
" Connie legal sec Everett Everett Creech & Craven
" Eliz nurse Hope Valley Rest Home h1512 N Alston Av
" Frank W & Janie L; sls rep Monsanto h5223 Peppercorn St
" H L h1720 Cook Rd
" Hattie h4216 Garrett Rd Apt I30
" Isabelle B Rev (Wid Cluster L) pastor Ch Of God In Christ Jesus h1109 Chester St
" Lizzie L Mrs maid h1100 Harrell Av
" Mable h308 Northwood Cir Apt 4
" Mable C data terminal opr Duke Univ & Hosp rPaula Apt Duke University Rd Apt 11e
" O Wm Jr & Judy H (Newsom Graham Strayhorn Hedrick Murray) rHillsborough NC
" Robt & Ella; USA h202 Colony Manor Apartments Bldg 6
" Wm P & Gertrude F; barber Cox Barber Shop h510 Cecil St
" Willie O & Esther B; retd h1213 Hazel St
Faith Gospel Tabernacle Rev Chas V Mc Coy Pastor 623 Troy St
" Tabernacle 2705 S Roxboro St
" Tabernacle Church 663 Troy St
Falcon Thos H Jr & Ivy R; serv supvr Genl Tel h600 E Trinity Av
" Thos H III USA r600 E Trinity Av
" Warren C Jr atndt Duke Univ & Hosp rRt 2 Weaverville NC
Falcone Alice sr editorial asst Duke Univ & Hosp r2117 Bedford St Apt 21
" Carmen M & Dorothy K; faculty Duke Univ & Hosp h1402 Woodburn Rd
" Carmen M Jr studt r1402 Woodburn Rd

Durham Sporting Goods Company
House of Brand Names — Trophy Headquarters
Adidas • Converse • Pennsylvania • Riddell • Rawlings • Spalding
Wilson • Schwinn Bicycles • Shakespeare and Heddon Fishing Tackle • Guns
201 E. Chapel Hill St. (27701) Telephone 682-0386
Northgate Shopping Center Telephone 286-4432

GUESS ROAD CABINET AND BUILDING SUPPLY CO INC
PREHUNG DOORS AND WINDOWS PANELING OVERTON UNFINISHED OAK CABINETS VANITIES BOOKCASES FINISHED LUMBER HARDWARE LUMBER
3610 Guess Rd. (27705)
TELS. (919) 477-2014 and (919) 477-3266

Budd - Piper Roofing Company, Inc.
CONTRACTORS—MANUFACTURERS—DISTRIBUTORS
ROOFING—SHEET METAL WORK—WATERPROOFING
50 RAMSEUR ST., P.O. BOX 708 (27702) TELS. 682-2121 and 682-2122

BUY YOUR POULTRY FROM THE PROVEN "WINNER"
GOLD KIST OF DURHAM
GOLD KIST POULTRY
ARCH BYNUM, Sales Mgr. BYRON N. HAWKINS, Division Mgr.
910 Latta St. (27702) Tel. (919) 683-1371

MEDICAL — DENTAL — HOSPITAL BUREAU OF N.C. INC.
ACCOUNTS RECEIVABLE MANAGEMENT
EFFECTIVE ETHICAL COLLECTIONS
2814 CHAPEL HILL RD. (27707) TEL. (919) 489-3341

HOMEOWNERS' PACKAGE POLICIES
GARRISON INSURANCE SERVICE Inc.
ALL KINDS OF INSURANCE
ROBERT D. GARRISON, JR., Chairman of the Board ROBERT DEWELL, President
Suite 200 Snow Bldg. 331 W. Main St. P.O. Box 1189 (27702) Dial 688-7313
FIRE AUTOMOBIL LIABILITY

FALCONE
" David J & Alice S; asst prof Duke Univ & Hosp h2117 Bedford St Apt 21
" Edw J studt r1402 Woodburn Rd
" Kath speech therapist Durham Rehab Center r5222 Kerley Rd
Falconer Dianna med sec Duke Univ & Hosp r2001 Ward St
" Julie A staff nurse Duke Univ & Hosp r3028 Cheek Rd
Falk J H h202½ Powe St
" Margt E ofc wkr Am Tob h2017 Woodrow St
" R studt r1315 Morreene Rd Apt 2k
Faller Jennifer W Mrs coder Crum & Forster Ins Co's r720 Ferris Rd
" Wayne & Jennie; driver Frito Co h720 Ferris Rd
Falletta John M assoc prof Duke Univ & Hosp rChapel Hill NC
Fallon J studt r311 S La Salle St Apt 13e
" Martin F & Kathleen; prop mgr Reliance Ins
" S studt r311 S La Salle St Apt 10g
Falls Charles W & Jennie T; parking lot atndt Duke Univ & Hosp h4133 Alston Avenue Rd
" Charles W Jr & Peggy; mach Am Tob r4133 Alston Avenue Rd
" D Larry & Ann P; with B & D Contracting h4011 Tanager Trl
" David G & Pamela H; slsmn Maddux Sup h1610 Hollywood St
" Dixie Lee retd h2006 E Main St
" Lawrence A & Clara B; retd h112 W Maynard Av
" Pam H head nurse Duke Univ & Hosp r1610 Hollywood St
Faloner T A (Triangle Vet Hosp) rTrenton Rd
Falzone Alf J & Mildred H; correctional ofcr US Govt Ofc h606 E Maynard Av
" Benson J & Kath; emp Durham Cigar h605 E Maynard Av
" Cathy H Mrs sec Central Caro Bk & Tr r605 E Maynard Av
" Gale C Mrs clk Central Caro Bk & Tr r1011 Chalk Level Rd
" Joseph L h1011 Chalk Level Rd
" Mildred H Mrs bkpr Durham Cigar & Candy r606 E Maynard Av
" Vincent driver Durham Cigar r605 Maynard Av
FAMILY CLINIC Franz J Herpok Administrator, John P Hansen MD Medical Director, Albert Hathaway MD, Woodhall Stopford MD, Allan J Lester MD, Gregory Solovieff MD, Mary C Hilton MD, Richard G Joslin MD, Physicians Available For 24 Hour Family Care, Pickens Bldg Duke University Medical Center, 2101 Erwin Rd (27710), Tel 684-6721
" Counseling Service Of Durham Robyn Wall Exec Dir 809 W Chapel Hill St
" Dollar Store Bruce Prevost Mgr 123 Wellons Village Shop Cntr
" Food Center (Henry Joyl) gro 1100 Holloway St
" Medicine Center Arth Streeter Admn Chf 719 Broad St
" Medicine Center Wm J Kane Dir 1010 Broad St
Fancette Lynne emp Postal Instant Press r2112 Broad St
Fanning Mamie J (Wid Fredk D) retd h307 Watts St Apt C
" Susan h3300 Shannon Manor Apt 4f
Fannon Donna tchr Durham Academy Upper Sch
Fant Lester & Aurelia C; retd h2313 Alston Avenue Rd
Fanterbach L studt h311 S La Salle St Apt 27p
Faoro Robt B & Susan M; emp EPA h129 Kimball Dr
Fara Louis & Maggie Y; retd h1715 Kirkwood Dr
Farabow Gad E & Lorena S; retd h912 Dacian Av
Farb Bonnie W Mrs tchr Merrick Moore Elem Sch r3504 Mossdale Av
" Robt L & Bonnie W; faculty Unc-Ch h3504 Mossdale Av
" Roderick M research assoc Duke Univ & Hosp rRt 3 Bx 308 Fayetteville Rd
" Saml & Mildred; retd h3518 Mossdale Av
Fare Nancy social wkr County Dept Social Servs h3311 Shannon Manor Apt 37b
Farfield John & Kath; studt h300 Swift Av Apt 9
Farge Gerard J & Elaine; studt h406 Carver St
Fargo-Hanna Oriental & Domestic Rugs (James H Hanna) 324 W Geer St
" Street Grocery (Wm A Thompson) 904 Fargo St
Faribault Daisy M staff nurse Duke Univ & Hosp rPO Bx 233 Hillsborough NC
Fariey Robt (Mill Park Oil) r3838 Regent Rd
Faris S Wayne opr mgr Bache Halsey Stuart Inc rRaleigh NC
Farish K h301 Swift Av

FARLEY
Farley Amanda C r2008 Pershing St
" Antoinette ofc sec Kelly Girl h2201 Morehead Av Apt 26
" June h1307 W Leon St Apt H
" June S Mrs bkpr L A Downey & Son r2008 Pershing St
Farlow Earl G & Elinora O; retd h1407 Ruffin St
" Earl O & Betsy M; elec contr 600 Parkview Dr h600 Parkvie Dr
" Mary h519 E Main St Apt 201
" Mike E studt r600 Parkview Dr
" R h700 Morreene Rd Apt C5
" Richd mech Mc Lean Trucking rBahama NC
" T J with PO rBahama N C
FARM BUREAU INSURANCE SERVICE Ike Terry Agency Manager, Auto, Fire, Life, Hail, Blue Cross And Blue Shield Hospital Coverage, Inland Marine, Farm Owners, Home Owners, Mortgage Insurance, 4516 N Roxboro Rd (27704), Tels 477-9861, Night 477-4892
" Fresh Dairy Store No 1 (Lewis D Walker) dairy products 944 Washington St
Farmer Bonnie E ofc sec Duke Univ & Hosp rRt 1 Morehead City NC
" Carolyn h53g Mc Dougald Terrace Apts
" Deborah I staff nurse Duke Univ & Hosp h3520 Mayfair St Apt 103
" Dennis h5127 Revere Rd Apt 6
" Dennis J & Patricia h6 Manor Ct
" Florence L (Wid Edw T) h619 W Markham Av
" H A (The Donut Shop) h4205 Hope Valley Rd
" Janice emp Mayberry Ice Cream Shoppe
" John mgr Hardee's
" Joseph C Jr & Margery N; assoc prof Duke Univ & Hosp h3020 Harriman Av
" Joseph P & Elna J; lab Univ Of N C h3148 Fayetteville St
" L h311 S La Salle St Apt 9h
" Leo & Willa D; ofcr State Human Resources h1015 S Duke
" Lyston mgr Bristol Ct Apts h1106 Douglas St Apt A107
" Pamela S clinical dietn Duke Univ & Hosp r936 Morreene R Apt 12
" Patricia W drafts clk County Tax Supvr r6 Parkwood Manor
" Pauline J ward clk Duke Univ & Hosp rAsheville NC
" Phyllis h3300 Shannon Manor Apt 2f
" Phyllis waitress Sambo's Restr
" Roy W & Cath D h2410 Ashe St
" Vera r701 Dowd St
" Wallace retd r3908 Fayetteville St
" Zeb & Hattie; emp Hill Haven h3908 Fayetteville St
Farmville Mildred r615 Arnette Av
Farned Joseph R & Polly R; agt Int Rev Serv h406 Argonne I
" Polly R Mrs claims rep Social Security Admn r406 Argonne
Farner Richd A studt r1911b House Av Apt 46
Farnham Robt hse staff Duke Univ & Hosp rChapel Hill NC
Farquhar Sandra staff nurse Duke Univ & Hosp r311 S La Sa St Apt 6c
Farquharson Dawn E instr Genl Tel h1e Carriage House Apts
Farr Clara O Mrs retd h110½ N Holman St
" Ray & Alberta R; retd h bx28 Hamlin Rd Rt 5
Farrar Ala B sls clk Duke Univ & Hosp r508c Hardee St Apt
" B h700 Morreene Rd Apt K5
" Bernard h508 Hardee St Apt A4
" Christine F Mrs aide Watts Hosp h55g Mc Dougald Terrace Apts
" Claiborne hsekpr Duke Univ & Hosp r908 Sedgefield St
" Deanna M Mrs chge control clk Duke Univ & Hosp h907b Sedgefield St
" Doretha key punch opr Data Serv
" Hattie T Mrs food serv aide Duke Univ & Hosp h27f Few Gardens
" Janet B dir Orange Chatham Health Dept h1923 Bedford St Apt 1
" Jean B clk-typ Duke Univ & Hosp r1215 Holly St
" Jeannie nurses aide Watts Hosp r4711 West Av Rt 8
" Magnora Mrs maid h1510 Rosewood St
" Marie h1635 Greenbriar Rd
" Maude L Mrs emp Watts Hosp h1706 Concord St
" Ola h508 Hardee St Apt C1
" Paul servmn Center Furn rRt 1 Cary NC

76 UNION
SPEIGHT'S AUTO SERVICE, Inc.
ROAD SERVICE • STEAM CLEANING • MECHANIC ON DUTY • FUEL OIL
TEL. 682-3575
433 E. Pilot St. (27707)
TEL. 544-37
4723 Fayetteville

'ARRAR
Viola M retd r1706 Concord St
Wm E hsekpg asst N C Central Univ r1706 Concord St
arrel Tina emp Best Products
arrell Alice L h111 Channing Av Apt 11c
Andrew W Jr slsmn Coca-Cola r1216 Carpenter Fletcher Rd
Barry C meter rdr D P Co h2800 Croasdaile Rd Apt J1
Bonnie E ofc sec Duke Univ & Hosp r2800 Croasdaile Dr Apt J1
Bryant & Patricia; emp Overnite Trucking h3821 Alston Avenue Rd Lot K4
Bryant R asst die maker GBM r3524 Alston Avenue Rd
Donna E Mrs undwrtr Reliance Ins r2808 Croasdaile Dr
Edw J USAF r2108 University Dr
Eltoria hsekpr Duke Univ & Hosp r1011c Sherwood Dr
Grace h43c Mc Dougald Terrace Apts
Hal W & Inez M; retd h1416 Ruffin St
Helen L admn sec Duke Univ & Hosp r2008 Sprunt Av
J G v-pres genl mgr Stephenson Inc rRt 1 Bx 260ss Hillsborough NC
James D (Northgate Shell Serv)
James V & Betty Lou h4522 Holloman Rd
Joe camera & layout artist Blue Cross & Blue Shield
Joe H & Helen F; slsmn Flav-O-Rich h2008 Sprunt Av
Lewis J Jr & Olive M; pres Associates Textile Equip h2108 University Dr
Lewis J III USN r2108 University Dr
Patricia E staff asst Duke Univ & Hosp rRt 3 Bx 401 Hillsborough NC
Phyllis ofc sec Sou Life Ins r2120 Pershing St
R Dale & Dianne M; slsmn Sears h116 Bennett Ct
Ronny carp h108 Morreene Rd
Rosa P Mrs retd h621 Bernice St
Ruth nurse clinician Duke Univ & Hosp r3311 Shannon Rd Apt 37r
Ruth h3600 Tremont Dr Apt J7
Susanne studt r2108 University Dr
Thos G r2108 University Dr
Virgil counter slsmn U S C O h2120 Pershing St
Walter L Jr & Ruth R; asst opr Mead Containers h3524 Alston Avenue Rd
Wayne & Mary; rte mgr Coca-Cola r1216 Carpenter Fletcher Rd
Wm & Brenda; pntr 303 Morreene Rd h303 Morreene Rd
Wm C recapper Montgomery & Aldridge rRt 3 Apex NC
Wm K & Donna; meter rdr City Of Durham h2800 Front St Apt R3
'ola F (Wid Julius L) retd h1616 Alcott St
I ries Oliver hC1d University Apartments
I rington Annie h308 W Enterprise St
'rdell D hsekpr Duke Univ & Hosp r502 Red Oak Av
"alvin W new car porter Coggin Pontiac rChapel Hill NC
"lara maid Washington Duke-Best Western
"lara M h711 N Duke St Apt 12
"liff cash Big Star
"eborah h2716 Edmund St
"ock R & Carrie J; porter Uzzle Mtr h425 Sowell St
"oman M & Julia H; mach opr L & M h2712 Fayetteville St
"orothy G lpn Duke Univ & Hosp h523b Barton Av
"rnest lab L & M h716 S Buchanan Blvd
"red h1011b N Roxboro St
" eo h1007 Lancaster St
" eo h1406 W Club Blvd Apt 1
" loria h16c Mc Dougald Terrace Apts
" loria maid h426b Lakeland St
" ames clk Bernson Carpet Rug Cln & Stge
" ames emp Brunson h1013a Rosedale Av
" as R slsmn Coggin Pontiac rChapel Hill NC
" illie B Mrs retd h401 Pekoe Av
" aeonis H patient care asst Duke Univ & Hosp r822 N Mangum St
" ary C Mrs cafeteria wkr C E Jordan Sr Hi Sch rRt 7 Bx 372a
" elvin I & Penella S; truck opr Borden Brick & Tile h520 Commonwealth St
" ressie h15 Midgette Pl
" y A studt r520 Commonwealth St
" chd & Gilda; mgr trainee Signal Finance h1502 Wabash St Apt E3f
" bn r305a Burnette St
" se H Mrs retd h1508a N Alston Av
" erry clk Big Star h301 W Trinity Av Apt 5
" irley maid Washington Duke-Best Western
" rnon & Ardell; retd h502 Red Oak Av
" h608 Hardee St Apt E5

FARRINGTON
" Walter whse clk Noland Co r1402 Fay St
" Walter J Jr baler opr Mead Containers r809 Ridgeway Av
" Wm retd r1303 Holloway St
" Willis S & Julia A; retd h1315 Fargo St
Farrior Linwood E hsekpg asst N C Central Univ r43b Ridgeway Av
" Lynwood & Peggy h43b Mc Dougald Terrace Apts
Farris Connie S tchr Holt Elem Sch rChapel Hill NC
" Donn M & Joyce L; faculty Duke Univ & Hosp h821 N Buchanan Blvd
" Evan M studt r821 N Buchanan Blvd
" Kath L med trans Duke Univ & Hosp h311 S La Salle St Apt 18a
" P E carp R H Wyatt Insulation Contr rBurlington NC
Farrish Florine D Mrs policy typ N C Mut Life Ins rHurdle Mills NC
" James driver Burton Lines rReidsville NC
Farrison W Edw & Alice M; retd h905 Dupree St
Farron Edgar H retd h1101 Morehead Av
Farror Douglas A & Evelyn B; nurse asst Vets Admn h521b Elmira Av
" Evelyn studt h908 Corona St
Farrow Bruce R med equip splst N C Mem Hosp h430 Green St
" Donna O ofc sec Duke Univ & Hosp rRt 8 Chapel Hill NC
" Iva C Mrs sec Matthews & Farrow Inc r604 N Hyde Park Av
" Joseph A & Iva C; chairmn of bd Matthews & Farrow Inc h604 N Hyde Park Av
" Lillie M (Wid Arth) retd r2317 Crest St
" Linda h3300 Shannon Manor Apt 1a
" Mary Mrs ofc mgr Durham Orthopaedic Assocs rRaleigh N C
" Walter retd h1104 W Proctor St
Farthing C h1315 Morreene Rd Apt 4k

FARTHING FABRICARE

Johnson-Forrester Inc, Officers Wm L Farthing President, James D Farthing Vice-President-Treasurer, Mrs Frances C Farthing Secretary-Assistant Treasurer, Laundry, Dry Cleaning, College Linen Rental, Linen Supply, Industrial Uniform Rental, Dust Control Rental, 800 N Mangum St (27701), Tel 682-5426, Branch 2514 University Dr, Tel 489-3513 (See Index To Advertisers)

" Frances C Mrs sec-asst treas Johnson-Forrester r800 Camden Av
" James D & Frances C; v-pres-treas Johnson-Forrester h800 Camden Av
" John L & Hilda M; studt h2522 Glendale Av
" Marion P Mrs h2311 Elder St
" R L retd h3513 Eastis Dr
" Trudi h1106 Douglas St Apt A103
" Wm L & Annie D; auctioneer 800 N Mangum St h122 E Lynch St
Faruqi Ashraf instr Duke Univ & Hosp h2204 University Dr
Fashion Inc The Murray D Brandt V-Pres-Sec-Treas womens clothes 105 W Main St
" Two Twenty Louise Goodman Mgr 4422 Chapel Hill Blvd
Fasick Robt H v-pres-pres asst finance Liggett Groupe
Fassett Ada h1107 Minerva Av
Fast Fare James L Chamberlain Jr Mgr gros 1001 S Miami Blvd
" Fare Jerry Vincent Mgr gro 3808 N Duke St
" Fare Convenient Store Jim Stahl Mgr 2720 Guess Rd
" Fare Convience Store 1647 Cole Mill Rd
Fastenau Jas studt r411 Downing St Apt K
Fath John J med technologist Duke Univ & Hosp r816 Arnette St
Fatigati Valeria h3022 Colonial Apts Apt 44b
Fatmi Mohammad r1410 W Markham Av
Faucete Miriam bkpr Style Craft Ints r1315 Morreene Rd
Faucett B F retd h610½ Colonial St
" Bobby waiter Croasdaile Country Club r624 Price Av
" Daisy h1302 W Leon St Apt E
" Lynn h2112e Broad St Apt 4
Faucette Betty H planner City Of Durham
" C H (Allied Durham Alum Products) h610 Colonial St
" Charles D & Eliz K; retd h1307 Dollar Av
" Chesley K & Opal; driver Thalhimers r3032 Ross Rd
" D C Mrs h115h Liberty St
" Eliz A Mrs hd nurse Duke Univ & Hosp h1605 Edgevale Rd
" Essie W (Wid Ernest) retd h117 E Hillside Av
" Exxon Service Station (John B Faucette) 1123 Broad St
" Geo R rep Gerald Jones Alum Products h802 Louise Cir Apt J
" Geo S & Pauline; whse supvr Mc Lean Trucking r2800 Croasdaile Dr Apt 16
" Gladys P Mrs supvr N C Mut Life Ins h624 Price Av

GOLDEN CORRAL
FAMILY STEAK HOUSE
"FAMOUS 29 ITEM SALAD BAR"
3620 Chapel Hill Blvd. (27707)
Tel. 489-1744

Coke
Trade-mark ®
adds life to...
Coca-Cola
Tel. 383-1531

FUTUREWORLD
PERSONAL SYSTEMS STORE
WIDE RANGE OF COMPUTING SYSTEMS
2 4 University Drive (27707)
Tel. 489-7486

MANSION DECORATING & IMPROVEMENT CORP.
PAINT — RETAIL AND WHOLESALE
COMMERCIAL DECORATING CONTRACTOR
1425 S. Miami Blvd., Rt. 72 (27703)
Phone 596-072

BIBLE BOOK STORE
"YOUR CHRISTIAN GIFT STORE"
N. DUKE MALL 3600 N. DUKE ST.
TEL. 477-0153
Durham, N.C. 27704
4249 N. Roxboro Road Side

FAUCETTE
" Helen L ofc sec N C Central Univ r1008 Davinci St
" Henry L chf bldg insp City Of Durham
" J studt r1315 Morreene Rd Apt 29a
" James instr Duke Univ & Hosp rRt 1 Bx 53 Bahama NC
" Jill H social wkr Children's Psychiatric Institute h804 Louise Cir Apt B
" John & Marsha; buyer L & M h2836 Chapel Hill Rd Apt 24b
" John B & Cath (Faucette Exxon Serv Sta) rRt 3 Hillsborough NC
" Jon B atndt Faucette Exxon Serv Sta rRt 3 Hillsborough NC
" Kenneth atndt Faucette Exxon Serv Sta rRt 3 Hillsborough NC
" Marsha Mrs elig spec County Dept Social Servs r24b Valley Terrace Apts
" Memorial Methodist Church 2124 Charles St
" Nathalie studt r73 Kimberly Dr
" Opel W (Wid Robt K) h3032 Ross Rd
" Portia H (Wid Clarence) retd h610 Price Av
" Steph D loading dept Coca-Cola h2800 Croasdaile Rd Apt L6
" Susan h901 Chalk Level Rd Apt R9
" Wilbur J autopsy tech Duke Univ & Hosp rP O Bx 294 Hillsborough N C
" Wm B Jr customer eng Gunter & Cook r901 Chalk Level Rd Apt I-3
" Wm H & Thelma F; driver Central Leaf Tob h2727 Owen St
" Wm J & Cornelia K; retd h73 Kimberly Dr
Fauktner Roger h901 Chalk Level Rd Apt O3
Faulcon Christine Y h527 Reynolds Av
Faulk A Marie retd h1408 Fayetteville St
" Arnetta r1312 Fay St
" Geo T & Veave M (Globe Taxi) h2508 Dallas St
" Geraldine F Mrs cafeteria wkr C C Spaulding Sch h1312 Fay St
" John L & Lillie M; emp Am Tob h106 S Blacknall St
Faulkenbury John C & Dorothy B (8nited TV Cntr) h3110 Shaftsbury St
" Robt L mtcemn Burl Indus r1122 Iredell St
Faulkner Barbara P Mrs clk D P Co r2124 Aiken Dr
" C D h418 Fernando St
" C M h2001 Ward St
" Charles studt r1104 Berkeley St
" Chas D body shop mech Carpenter's Inc r2009 Southwood Dr Apt 28
" Geraldine M asst mgr Clem Rice Coiffures h4137 Chapel Hill Rd Lot 25
" Gyndolyn Y library clk Duke Univ & Hosp r314 Dowd St
" Margie M Mrs ofc sec Calvary Baptist Church r3224 Rowena Av
" Michl B & Delores A (Faulkner's Body Shop) h4402 Angier Av
" Ralph G & Margie M; supvr State Employment Security Comn h3224 Rowena Av
" Richd A & Ann P; swtchmn Genl Tel h414 Belmont Dr
" Roger W & Peggy; mech Forrest Hills Sunoco h411 Fernando St
" Roger W Jr & Barbara; serv mech Carpenter's Inc r2124 Aiken Av
" Rufus slsmn Electrolux rHenderson N C
" Sarah (T K Laundramat & Dry Clns)
" Sarah S key punch opr N C Central Univ r5218 Peppercorn St
" Tracey & Sarah h5218 Peppercorn St
" Wm & Betty J h901 Chalk Level Rd Apt I6
Faulkner's Body Shop (Michl B Faulkner) reprs 3501 Angier Av
Faull Mark h311 S La Salle St Apt 49i
Faust Richd S h5502 Pelham Rd
" Sharon Mrs clk-typ County Dept Social Servs r1905 Medalion Dr
Favors J R h308 Northwood Cir Apt 1
" Robt L & Mary M; retd h216 Red Oak Av
Fawcett J Kent & Ann; dir of personnel-v-pres Central Caro Bk & Tr r4229d American Dr
Fay Beth h3000 Chapel Hill Rd Lot 9
" Joseph W assoc Duke Univ & Hosp r5616 Falkirk Dr
Faye S Ediger corp sec C C Woods Constn rHillsborough NC
Fayetteville St Apartments 1100 Merrick St
" Street Apartments 1003 Merrick St

FAYETTEVILLE
" Street Elementary School E K Talbert Prin 2905 Fayetteville St
Feagans T B h601 Swan St
Feagin Fran pharm tech Kerr Discount Drug Store
Fearing Dorothy B Mrs mus tchr 1803 Forest Rd h1803 Forest Rd
Fearington James S & Ruth F; plant wkr Flav-O-Rich h1200 Moreland Av
" Ruth F lpn Duke Univ & Hosp r1200 Moreland Av
Fearrington Alan N & Gina; vending sls Triangle Coin Caterers r408 Lindsey St Chapel Hill NC
" James Jr vending sls Triangle Coin Caterers r406 Broad St Carrboro NC
" John T & Annabelle M; mach opr L & M h124 Barnhill St
" Marie h306 W Enterprise St
" Patricia A nurse clinician Duke Univ & Hosp r1751 Morehead Av
" Zera J (Wid John W) retd h109 Hilton Av Apt 2
Fears Elnora Mrs cafeteria wke Carrington Jr Hi Sch r1911 Garland St
" Greg studt r1911 Garland St
" Walter G & Eleanor H; emp Am Tob h1911 Garland St
Feaster Maria D med records clk Duke Univ & Hosp r1232-A Naples Pl
Feathers Laura h2213 Elder St Apt 11
Featherson Troy L & Judy; slsmn Bradley Lincoln-Mercury h23c Carriage House Apts
Featherston Alwyn L sports wrtr Durham Herald r1315 Moorehead Rd Apt 18j
" B h1315 Morreene Rd Apt 18j
" Florence J staff nurse Duke Univ & Hosp h1017 Dacian Av
" Mark R slsmn Durham Herald r1020 Alabama Av
Fedderly Martha C editorial asst Duke Univ & Hosp r736 Rutherford St
Federal Bake Shop Sherry Hinniton Mgr 136 South Square Mall
" Building 302 Morris St
FEDERAL BUREAU OF INVESTIGATION, US Department Of Justice, Resident Agency 211 Federal Bldg 323 E Chapel Hill St, Tel 682-5617, Headquarters Office 1120 Jefferson Standard Life Building, Charlotte, NC, Tel (704) 372-5485
" Paperboard Co Inc (Waste Paper Div) R J Rothgeb Ofc Mgr 323½ W Main St Rm 3
Fedor John M hse staff Duke Univ & Hosp h1024 W Trinity Av
Feezor Michl D research assoc Duke Univ & Hosp rChapel Hill NC
Feguson Hazel h1301 Hudson Av Apt D
Feidelson Emily r2510 Nation Av
Feifs H A & Eliz M; studt h1120 Wyldewood Rd
Feimster Tony & Dee; emp IBM h1706 Apex Rd
Fein John M & Lucille B; dean of trinity college Duke Univ h2726 Montgomery St
" Judith studt r2726 Montgomery St
" Lucy tchr Duke Univ & Hosp r2726 Montgomery St
Feiner C h169 Baldwin Dr
Feinglos Mark N assoc Duke Univ & Hosp r20 Scott Pl
" Susan J librn Duke Univ & Hosp r20 Scott Pl
Feingold R E h116 Higbee St
Feiss Helmut S wrtr Natl Testing Serv
Feld Warren h4216 Garrett Rd Apt M29
Feldbaum Alan h301 Swift Av
Felder Felix & Pearl B; retd h904 Massey Av
" Ferdinand & Theodosia C; retd h1120 N Roxboro St
" Georgia M Mrs (Dependable Gro) h811 Price Av
" Laura N (Wid David) r1712 Athens Av
" P D h3600 Tremont Dr Apt H4
" Swanie Mrs maid Rite-Way Lndry & Clns h1107 Fargo St
Feldhon Joel H h311 S La Salle St Apt 47o
Feldman David S research tech Duke Univ & Hosp r109 E Seeman St
" Jerome M & Gaye A; assoc prof Duke Univ & Hosp h2744 Sevier St
Feller Suzanne M sys analyst City Of Durham
Fellers Georgia C retd r313 E Moline St
Fellows Eliz clinic interviewer Duke Univ & Hosp r803 Murray Av
" G L h1310 W Leon St Apt D

NML
North Western Mutual Life Insurance Co.
3700 CHAPEL HILL BLVD. (27707)
Tel. 489-6505
All Types Of Life Insurance

BURTHEY FUNERAL SERVICE
Burthey Funeral Service
Since 1946
1510 Fayetteville St., P.O. Box 8626 (27707)
Telephone 682-

FELLOWS
" Norris L Rev & Betty M; pastor Northgate Presby Ch h803 W Murray Av
Fellowship Free Will Baptist Church Rev Lonnie Graves US Hwy 70 E
Felmore D h1835 Cheek Rd Apt 3d
Felsenfeld Arnold hse staff Duke Univ & Hosp r3510 Massdale Av
Feltcher Paula P h2800 Croasdaile Rd Apt M16
Feltman Douglas S research tech Duke Univ & Hosp r203 Watts St
Felton Alice A hsekpr Duke Univ & Hosp r1017 Sedgefield St
" Allen r3814 Angier Av
" Barbara J cash Gino's h608 Hardee St Apt L1
" Burnice emp Pepsi-Cola h605 E Umstead St Apt 2
" Deana tel typ opr Sears r3814 Angier Av
" James & Alice A; retd h1017 Sedgefield St
" Kate Mrs r507 Brookwood Dr
" Mark studt r3814 Angier Av
Felts Henrietta lndry wkr Duke Univ & Hosp h1409a South St
" Lula B Mrs h808 N Buchanan Blvd Apt B
Fendt Edna retd h2836 Chapel Hill Rd Apt 18i
" Fred studt r1402 Alabama Av
" Mary C admn asst hse staff Duke Univ & Hosp h1402 Alabama Av
Fenlon Patricia C head nurse Duke Univ & Hosp r19f Carriage House Apts
Fennell A h4216 Garrett Rd Apt C7
" Douglas B h5g Carriage House Apts
" Ernestine S tchr Lakeview Elem Sch r827 Bluestone Rd
" Henry T appr electn Modern Elec h2901 Wake Forest Rd
" Joseph E & Mary J; asst to dist mgr D P Co h5 Custer Cir
" Joseph J h4920 Brentwood Rd
" Patricia S spl tchr County Bd Of Educ r200 Seven Oaks Rd Apt 5-G
" Richd A artist r5 Custer Cir
" S L & Eula R; pntr h4112 Fayetteville St
Fennema Constance med sec Duke Univ & Hosp r1211 Ruffin St Apt G5
Fenner Alphonso social services aide City Of Durham
" Grady studt r2300 Hillandale Rd
" Grady Jr h10g Carriage House Apts
" Linda H sec N C Central Univ
Fenoaltea Stefano instr Duke Univ & Hosp h1336 Newcastle Rd Apt D2
Fenton Deborah J med technologist Duke Univ & Hosp h901 Chalk Level Rd Apt M1
" Dianne h3409 Hope Valley Rd Apt 8
Fenville R F & Bari F; res mgr Dutch Village Motel r2306 Elder St
Fenzel D T h311 S La Salle St Apt 27h
Ferebee Cynthia H tchr Chewning Jr Hi Sch r1712 Brewington Pl
" Floyd C asst prof N C Central Univ r1712 Brewington Pl
" H r1467 Newcastle Rd Apt C2
" Scott S h1467 Newcastle Rd Apt C2
" Steph S serv assoc Genl Tel r1467 New Castle Rd Apt C2
Feree Mary h3311 Shannon Manor Apt 37c
Ferettino Barbara med sec Duke Univ & Hosp rRt 1 Bx 282 Bahama NC
" Louise mail serv supvr Duke Univ & Hosp rRt 2 Bx 518
" Margie E sr acctg clk Duke Univ & Hosp rRt 2 Bx 518
Fergerson Jim studt h407 Swift Av
Ferguson Al h1003e Sherwood Dr
" Arth B faculty Duke Univ & Hosp r22 Lebanon Cir
" B h1315 Morreene Rd Apt 17f
" Betsy studt h316b Clark St
" Betty J sten Home Ins Agcy r5208 Memory Dr
" C r311 S La Salle St Apt 4g
" Charles E studt r1212 Arnette Av
" Clarence h1700 Chapel Hill Rd Apt 7a
" Courtney S instr N C Central Univ r515 Uzzle St
" D Robt v-pres Ferguson Prntg r1200 Leon St F8
" Dean hF8 Brogden Court Apts
" Debbie h901 Chalk Level Rd Apt V7
" Dewey S linemn Genl Tel rRt 1 Bx 139c Morrisville NC
" Donna G Mrs files supvr Reliance Ins rBahama N C
" Ector W (Wid Lucas) retd r1110 Oval Dr
" Fred W & Sybil B; flavor dept supvr L & M h3311 Winston Rd
" Geo B & Virginia T; attending phys Mc Pherson Hosp h3938 Dover Rd
" Geo W res mgr Northgate Shopping Center r4229c American Dr
" Go res mgr Northgate Shopping Center
" H S Mrs retd h2608 Elgin St
" Henry L retd h1818 Glendale Av
" Inez L Mrs asst sec Central Caro Bk & Tr h1506 Oakland Av
" J L h3032 Holloway St
" James M & Helen R; driver Pilot Frt Carriers rBx 361 Crestview Dr Rt 8
" Jim h1315 Morreene Rd Apt 8c
" Joanne O asst editor Duke Univ & Hosp r1212 Arnette Av

FERGUSON
" Joseph B plmbr Duke Univ & Hosp rRt 1 Bx 409a Bahama NC
" Josephus D & Hazel M (Capitol Prosthetics Anorthotics) h10 Morse Cir
" Josephus D Jr studt r10 Morse Cir
" Joyce B emp Genl Tel rRt 1 Bx 139c Morrisville NC
" Julian H Jr & Edith; stmftr Duke Univ & Hosp h4509 Holloman Rd
" Lillie A emp Am Tob h1205 Watts St
" Matthew & Rosie M; retd h3300 Hursey St Lot 8
" Merle supvr Horace M Johnson & Co rCheek Rd
" Mitzi L clk Central Caro Bk & Tr r4611 Holloman Rd
" Morris S Jr & Patricia A; emp V A Hosp h1507 Milan St
" Myrtle h204 King's Daughters Home
" Oliver W & Joanne O; instr Duke Univ & Hosp h1212 Arnette Av
" P studt r600-3 S La Salle St Apt 11f
" Patricia acct rep Kelly Girl
" Peggy B Mrs sec Wachovia Bk & Tr r3911 Cash Rd
" Printing Co Inc Robt C Ferguson Pres Geo R Blackman V-Pres Mrs Ruth B Ferguson Sec-Treas 415 E Chapel Hill St
" Rebecca F nursing supvr Duke Univ & Hosp r4229c American Dr
" Ricky drftsmn Geo C Love Jr
" Robt h2116 Front St Apt D7
" Robt C & Ruth B; pres Ferguson Prntg rHillsborough NC
" Robt L employment splst City Of Durham
" Ruth B Mrs sec-treas Ferguson Prntg rHillsborough NC
" Sandi r2410 Chapel Hill Rd
" Sandie h414 Raynor St Apt B4
" Sandra I med sec Duke Univ & Hosp r1315 Moreene Rd Apt 17-F
" Scott studt r112 W Trinity Av
" Sharon studt r600 N Gregson St
" Teresa G studt asst Duke Univ & Hosp r503 Barfield Rd
" Thos E & Peggy B; emp City Of Durham h3911 Cash Rd
" Walter L & Alice E; retd h824 Glenco Rd
" Walter L Jr & Odell G; mach Sperry Electro Components h4611 Holloman Rd
" Wm E & Mae E; retd h2615 Holloway St
Fernandes C R med tech Drhm Cnty Hosp h1807 Morehead Av
" Lourdin retd r1807 Morehead Av
Fernandez Sarah r4216 Garrett Rd
" Tani h311 S La Salle St Apt 44o
Fernbach James C & Joan; hse staff Duke Univ & Hosp h3300 Winston Rd
Fernstrom Moving Systems Tony Longo Mgr 1628 Lawson St
Ferreiro Del (Ferreiro Shoes) r2448 Wayfarer Ct Chapel Hill NC
" Shoes (Dee & Del Ferreiro) 5504 Chapel Hill Blvd
Ferrel Aubrey asst mgr Lighthouse Food Mart
" Wm S brk mason Dixie Constn r914 Morning Glory Av
Ferrell Andrew G & Hilda G; pres Denson Prntg h310 Wildwood Dr
" Ann S Mrs teller Central Caro Bk & Tr r401 Dixon Mill Rd
" Arth E retd h2013 Woodland Dr
" Arth H & Barbara J; electn Sumco Elec h3805 Glenn Rd
" B Stuart counter slsmn Wilkinson Sup rGarner NC
" Beatrice B F (Wid Burnice E) retd h3808 Glenn Rd
" Betty F Mrs retd h210 N Hyde Park Av
" Bobbie B acctg asst Genl Tel r301 Roseland Av
" Bobby mgr Wilkinson Sup rGarner NC
" Bonnie R ofc clk Duke Univ & Hosp rRt 5 Bx 252
" Bryan S emp Durham County Genl Hosp r2301 Stroller Av
" Buford V & Lillie H; 1628 E Glenn School Rd h grading E Glenn School Rd
" Buford V Jr h1628 E Glenn School Rd
" C J r2405 Englewood Av
" Candy emp Floral Designer r210 N Driver St
" Carl h2303 Lednum St Bldg B Apt E
" Carl G & Frances H; retd h1106 N Guthrie Av
" Cath H (Wid Geo) (Ferrell Watch Hospital) h3452 N Roxboro Rd
" Charles B mech Pattishall's Garage r1022b Onslow St
" Christine N Mrs sec-treas Hall-Wynne & Co h1829 Front St Apt D3
" Cindy J cash Duke Univ & Hosp r2405 Englewood Av
" Claudia W aide Bethesda Elem Sch r3714 Esther Dr
" Coy mtcemn County Bd Of Educ rBx 189-D Coley Rd
" Coy lab County Schs rRt 6 Durham NC
" Cynthia J aide Children's Haven Pre Sch Day Care r3805 Glen Rd
" Danny mgr Mayberry Ice Cream Shoppe rMovenne West Apts
" Deborah J studt r3818 Dearborn Dr
" Decie D (Wid Cecil J) retd h1100 N Driver St
" Donald USMC r2112 Eastwood Dr
" Donald h3311 Shannon Manor Apt 35b
" Dorothy h1605 Sedgefield St Apt E
" Dwight L & O'nell W; mgr Durham Life Ins h bx66 Hamlin Rd Rt 5
" E L clk Big Star
" Edgar E & Sallie C; retd h2804 University Dr
" Edna R med sec Duke Univ & Hosp r408 Bingham St

JIM'S
PARTY STORE, INC.
INTERNATIONAL SELECTION OF DOMESTIC AND IMPORTED WINES BEERS AND CHAMPAGNES
WEDDINGS ANNIVERSARIES SPECIAL OCCASIONS
CASH DISCOUNTS AVAILABLE
2726 Hillsboro Rd. At Trent St.
WE DELIVER
286-4500

H & B BUILDERS SUPPLY INC.
Residential and Commercial Building Materials
1400 Camden Av., Durham, N.C. (27704) 682-0714 — 688-659

FERRELL
" Effie E (Wid Ezra L) r1202 Ellis Rd
" Eliz A studt r107 W Lynch St
" Eliz D Mrs catcher Am Tob h2417 Farthing St
" Eliz H r602 N Buchanan Blvd
" Ellie M Mrs retd h4015 Angier Av
" Elmo O & Eliz h530j Liberty St
" Emily S Mrs staff asst fcty personnel L & M r1108 Donphil Rd
" Eufaula D Mrs mgr Ceramic Art Studio r2621 University Dr
" Eunice C retd r123 S Guthrie Av
" Eustis W & Elsie; retd h3310 Alston Avenue Rd
" Ezra L retd h1705 Milan St
" Faye E code clk Pub Health Serv r1401 Holloway St
" Florence (Wid Ralph) retd h210 S Driver St
" Frances T Mrs tchr C E Jordan Sr Hi Sch h117 Lattimore La
" Freddi C & Dorothy; mech h11 Kramer Pl
" Garland W & Ann S; retd h4518 Holloman Rd
" Gary bkpr Wallace Auto Elec Garage h2220 Glover Rd Lot 24
" Gary R & Donna R; computer opr Health Educ & Welfare h2529 Preston Av
" Gladys Mrs emp Duke Hosp h1822 E Geer St
" Glenn mgr American Legion Post No 7 r1106 N Guthrie St
" Grace P (Wid Jesse A) retd h216 Gary St
" Harvey M & Josephine E; security guard L&M h2126 Sunset Av
" Hero Jr emp Halloway Serv Sta r906 Dale St
" Hilda I Mrs v-pres Denson Prntg r310 Wyldwood Dr
" I Otis Jr & Ruby F; slsmn Flav-O-Rich h3814 Hermine St
" Ila J (Wid Johnnie C) retd h1000 E Club Blvd
" Ira O & Marion B; retd h1301 Maryland Av
" Irma R operating rm tech Duke Univ & Hosp h1101b Onslow St
" J Henry & Ruby S; retd h1606 Maryland Av
" J L & Barbara S; emp Southeastern Mach & Tool h1134 Delano St
" J R h210 N Driver St
" J W (D J Antiques) r1519 Loyall
" Jack mgr Crawford & Co r123775 Guess Rd
" James A & Louise M (James A Ferrell Real Est)
" James A & Susan K h2100 Bundy Av
" James A Real Estate (James A Ferrell) 3525 Hope Valley Rd
" James L & Frieda G; constn wkr h203 S Joyland St
" Jerry D mgr Cameron Brown Mtge h901 Chalk Level Rd Apt T8
" Jerry F grading r1628 E Glenn School Rd
" Jessie L Mrs h3818 Dearborn Dr
" Joann cash King's Red & White Super Mkt rRt 6 Pineview Rd
" Jock h700 Morreene Rd Apt F14
" John retd r1705 Milan St
" John dish mach opr Sambo's Restr r4518 Halloman Rd
" John E studt r3701 Crabtree Av
" John M (Ferrell's Florist) r210 N Driver St
" John W h4137 Chapel Hill Rd Lot 9
" Joseph B & Blanche D; retd h112 N Holman St
" Judy waitress Whit's Grill rMoreen Rd
" Kenneth F & Claudia; research assoc Duke Univ & Hosp h3714 Esther Dr
" L B h311 S La Salle St Apt 24b
" L B & Margt F; meat ctr Swift & Co h2301 Stroller Av
" Larry L med tech Duke Univ & Hosp r3062b Colony Rd
" Laura P Mrs bkpr Beltone Hearing Aid Serv r3131 Redwood Rd
" Lilia M Mrs retd h124 S Briggs Av
" Lillie M Mrs vault custdn Central Caro Bk & Tr r1920 Ward St
" Linda typ County Health Dept r615 Clayton Rd
" Lisa teller First-Citizens Bank rRt 1 Bx 342 No 9
" Loretta retd h801 Ridgeway Av
" Louis A emp Genl Tel r110 Davidson Av
" Louise A Mrs h110 Davidson Av
" Lowell driver-slsmn Durham Distr
" Lucy B (Wid Harry R) retd h602 N Buchanan Blvd
" M mgr Mitchell's Prod rRt 2
" Mac C & Sherricca P h604 W Markham Av Apt 4
" Mamie maid h906 Dale St
" Margt D Mrs retd h1401 Holloway St

FERRELL
" Mark studt r1106 N Guthrie Av
" Marvin retd h708 Eva St
" Maynard & Cath S; emp City Bd Educ h704 N Elizabeth St
" Michl D & Deborah D h4002 Angier Av
" Nancy asst Northeastern Dental Laby r3026 Redwood Dr
" Nannie K Mrs wvr Burlington Indus h919 Ellis Rd
" Omer G pres Country Squire Steak Hse rMorrisville N C
" Peggie P Mrs (Wid J Odel) payroll clk Black Indus h104 Spring Rd
" Raymond H & Nina L; retd h bx67a Hamlin Rd Rt 5
" Relicue retd r1207 Landon St
" Richd trans coordinator Duke Univ & Hosp r408 Bingham St
" Richd L & Shirley N; eng I M P A C h2112 Eastwood Dr
" Rick & Martha; meat ctr Winn-Dixie h207 S Driver St
" Roberta Mrs h920½ Sedgefield St
" Ronald & Dale; emp City Recreation Dept h1108 Donphil Dr
" Ruby emp Whit's Grill rCriztal Lake Rd
" Ruby emp Penney's h3516 University Dr
" Ruby Y Mrs br mgr First Union Natl Bk r3814 Hermine St
" Rufus E & Beulah F; tob wkr Am Tob h1204 Hanover St
" Rufus F & Virginia C; retd h2411 W Knox St
" Saml B & Nell T; retd h1815 University Dr
" Shantella r920½ Sedgefield St
" Sharon D lpn Duke Univ & Hosp r2522 Highland Av
" Sherry V studt r3818 Dearborn Dr
" Susie M studt r1705 Milan St
" Thos D & Lillie M (Ferrell's Rental & Audio Visual) h1920 Ward St
" Toni M studt r3818 Dearborn Dr
" Tracey studt r104 Spring Rd
" Velma Rev chaplain Duke Univ & Hosp rChapel Hill NC
" Venton A & Dufaula D; retd h2621 University Dr
" Verdie M Mrs h1022b Onslow St
" Viola F (Wid Worth H) retd h1206 E Main St
" Wm r1022b Onslow St
" Wm A slsmn Flav-O-Rich rApex NC
" Wm A Jr & Nell; prntr Durham Herald h2713 Joyner Rd
" Wm E Jr & Sarah L; dep County Jail h107 W Lynch St
" Wm H computer opr Duke Univ & Hosp rBx 252 Wildrose D Rt 5
" Wm J & Annie M; mtce eng Mc Pherson Hosp h1705 W Knox St
" Wm J Jr & Mildred G h1306 Hudson Av
" Zannie M & Gladys D; driver Pilot Frt Carriers r1822 E Gee St

FERRELL'S FLORIST
(John M Ferrell), 'If You Need Flowers Be Sure They Are Ours,' 462 S Driver St (27703), Tel 596-0103

FERRELL'S RENTAL & AUDIO VISUAL SERVICE (Thomas D Ferrell), Yard And Garden Party, Banquet, Hand Tools, Audio Visual Equipment, Rental And Repair, Skateboards Sales And Bicycle Repair, 814 Cornwallis Rd (27707), Tel 489-0473 (See Index To Advertisers)

" Wholesale Flowers (John M Ferrell) 460 S Driver St
Ferrero Kathy L ofc sec Duke Univ & Hosp r5400 Fair Oaks
Ferruzzi Guilia research tech Duke Univ & Hosp rBeaufort NC
Ferrwell Spencer h1119 Iredell St Apt 6
Ferster Rosella retd h2421 Perkins Rd
" Saml P h2707 Legion Av
Fesperman Deloise A clk-recpt Genl Tel rRt 1 Bx 2724c Hillsborough NC
" Forest F Jr & Jan; tech rep Precision Chems h3021 Alabam Av
" Joseph C hse staff Duke Univ & Hosp rChapel Hill NC
" Wm C & Delores A; electn Vets Admn h3928 Angier Av
Fetherson E h4216 Garrett Rd Apt E3
Fetner H A & Nellie H; retd h2402 Stephenson St
Fetter Anna H staff nurse Duke Univ & Hosp r3836 Somerset Dr
" Bernard F & Anna H; prof Duke Univ & Hosp h3836 Somerset Dr
" Mary E studt r3836 Somerset Dr
" Richd W studt r3836 Somerset Dr

DURHAM DETECTIVE AGENCY & GUARD SERVICE, Inc.
JACK A. HOLT
N.C. LICENSE NO. 383
Your Security Is Our Business
Over Twenty Years Experience in Law Enforcement and Security.
GLADYS B. HOLT
1815 GUESS ROAD (27705)
Tel. 286-4829
TEL. 286-4829

WEAVER'S JEWELERS, INC.
JEWELERS SINCE 1927
DIAMONDS WATCHES JEWELRY SILVER GIFTS
Member American Gem Society
LAKEWOOD SHOPPING CENTER
2000 Chapel Hill Road Durham, N.C. 27707 489-1492 • 489-12

FETTERMAN
Fetterman Danl L & Dorothy M; mech Epes Transport Sys h706 N Hyde Park Av
" Dorothy waitress Paschall's Grill r706 N Hyde Park Av
Fetters Rhonda h815 Dacian Av Apt 20
Feuer Ellen studt r9b Carriage House Apts
" Scott I hse staff Duke Univ & Hosp r8 Ashley Rd
Feurry Wm h3000 Chapel Hill Rd Lot 30
Feussner John R assoc Duke Univ & Hosp r207 Pinegate Cir Apt 3
Few Dana K studt r1502 Moreland Av
" Gardens Apartments 1301 Morning Glory Av
FEW RANDOLPH R & Shirley D; President, Lakewood Shopping Center 2000 Chapel Hill Rd (27707), Tel 489-7805, h1502 Moreland Av (27707), Tel 489-3939
" Randolph R Jr r1502 Moreland Av
" Wm sec Lakewood Shopping Center
" Wm & Frances (Randolph Hse) h208 N Buchanan Blvd
Fewell Carolyn D bkpr N C Natl Bank h1116b Clarendon St
" Pamela A studt r1116b Clarendon St
Feyh Corinne V hd nurse Duke Univ & Hosp r5326 Laurent Dr
" Wm H phys assoc Duke Univ & Hosp r5326 Laurent Dr
Fiacco Albert J & Ida G; mach opr Robert Piser Mtl Fabricator h2209 Carver St
Fiawoo Gershon B asst prof N C Central Univ h521 George St Apt 21 B
Fichet Marian T h1811 Pritchard Pl
Fick Hiller clk-typ Duke Univ & Hosp h311 S La Salle St Apt 49p
Fickley Dale h1302 Morning Glory Av
" Kevin studt r1302 Morning Glory Av
Fiedelson Emily social wkr County Dept Social Servs r2710 Nation Av
Field Aaron & Anna; emp Duke Univ h3022 Colonial Apts Apt 38d
" Aden h100 W Club Blvd
" Aden mgr Regulator Book Shop
" Donald with Job Corp r722 Liberty St
" J h930 Lambeth Cir
Field's Shoe Service (Wm B Fields) 730 9th St
Fieldcrest Baptist Church 1815 E Glenn School Rd
Fields A r14f Carriage House Apts
" Ada D studt r306 Lee St
" Alex & Lessile h727 Liberty St
" Alex h1315 Morreene Rd Apt 9f
" Alice key punch opr Data Servs
" Alonzo retd h1012 Akron Av
" Barbara B counselor City Of Durham
" Barbara O acctg clk Duke Univ & Hosp rRt 4 Bx 537 Chapel Hill NC
" Bennie L & Jo Ann B; car slsmn h15 Fellowship Dr
" Betty J h1106 Berkeley St
" Carl h1426 Wyldewood Rd Apt A1
" Cecil & Kay; iron wkr D J Jones Steel h3117 Alston Avenue Rd
" Charles L mail serv supvr Duke Univ & Hosp rRt 4 Bx 537 Chapel Hill NC
" Debbie proof opr Northwestern Bk
" Dennis A & Erma H; bench tech Vickers Electronics (Serv Dept) h2746 Mansfield Av
" Donald G mech Duke Univ & Hosp r2300 E Cornwallis Rd
" Earl & Marie (Caro-Duke Mtr Inn)
" Earl Realty (Earl Fields) 2517 Guess Rd
" Elton A & Thelma L; blr opr Monsanto h2825 Dodson Av
" Essex Jr r306 Lee St
" Essex Rev & Willie M; assoc pastor Union Bapt Ch h306 Lee St
" Eula T med tech Duke Univ & Hosp r2311 Anthony Dr
" Gail Mrs tchr Merrick Moore Elem Sch r3236 Hursey St
" Graham & Ellen W h719 Justice St Rt 8
" Harvey prsr Model Lndry r905 Liberty St
" Helen P (Wid Johnny) exam Am Tob h2206 Carver St
" Houston W Rev & Mattie G; pastor Hayes Mem United Holy Ch h1202 S Alston Av
" Hubert L repr Duke Univ & Hosp rButner NC
" James E h1014 Jerome Rd
" Jarvis A ofc sec Duke Univ & Hosp r1426 Wyldewood Rd Apt A1
" Jerry L mech Duke Univ & Hosp rPO Bx 855 Butner NC
" John & Eliz B; retd h616 Carroll St
" John W studt h1409 Hudson Av
" Julian h311 S La Salle St Apt 11k
" Lawrence H & Gladys W; retd h1809 Northgate St
" Lendell slsmn Matthews Shoes rPO Bx 18826
" Lillie J Mrs retd h1011 9th St
" Louise P retd h1914 James St
" Mary B (Wid Robt H) r3205 Sprunt Av
" Milton L & Kathryn G; emp Vets Admn h309 Bell St
" Nancy M h840 Dreiser St
" Nell key punch opr Data Servs
" Odell & Minerva T; wtchmn Am Tob h710 S Plum St
" Patricia A staff nurse Duke Univ & Hosp rCary NC
" Paul emp IBM h1808 Chapel Hill Rd Apt 12c

FIELDS
" Ralph B sr research asst L & M r5901 Loyal Rd
" Rheta M h919 Maxwell Av
" Richd A hse staff Duke Univ & Hosp h1110 Burch Av
" Robt agt Life Ins Co Of Ga h3004 Wedgedale Dr
" Ronnie hlpr Oxford Mfg r908 Post Av
" Sara J invoice clk Crain & Denbo h1304½ Clarendon St
" Sarah M social serv rep Duke Univ & Hosp h612a Barton Av
" Sarrah studt h2626 Owen St
" Sudie M librn J C Shepard Jr Hi Sch r1012 Akron Av
" Susan G Mrs med tech Duke Univ & Hosp r2010 Pershing St
" Thelma L Mrs dept supvr Johnson-Forrester r2825 Dodson Av
" Wm B (Field's Shoe Serv) rRt 1 Bahama NC
" Willie D driver Mc Lean Trucking rRt 4 Bx 237b Oxford NC
Fiensy David A & Molly; staff grad studt Duke Univ & Hosp h2607 E Main St Apt 3
Fienup Victor & Lani h3022 Colonial Apts Apt 40a
Fife R E h25g Carriage House Apts
" Robt E sys mgr Genl Tel r200 Seven Oaks Rd Apt 25g
Fifield Carol M ofc sec Duke Univ & Hosp rRt 2 Bx 269 Hillsborough NC
" Fletcher P eng Genl Tel rRt 2 Bx 269 Hillsborough NC
Fike Clevland & Ernestine M h2821 S Roxboro St
" Elnora Mrs tchr aide Pearsontown Elem Sch r526 Orinda Dr
" Lillie B ofc sec N C Central Univ r104 W Lawson St
" Wm & Lillie B (Fike's Serv Center) r104 Lawson St
Fike's Service Center (Wm Fike) 2538 S Roxboro St
Fikes Lila h3105 Angier Av
" Linda L r911 Delray St
" Sarah M emp Gravely Santorium Hosp h911 Delray St
Filbert Kenneth R mech Neal's Garage r115 Smith Dr
Filburn E R h1505 Duke University Rd Apt 3l
Files Dale E & Doris R; pres-treas East Coast Distrs r7083 Constitution Dr
" Gregory wkr East Coast Distrs r1420 Wildwood Rd
" Jeff P v-pres East Coast Distrs r5522 Earl Rd
" Judy L teller Wachovia Bk & Tr rChapel Hill NC
" Melodie P tchr Lowe's Grove Jr Hi Sch r5522 Earl Rd
Filipone Scenie E h3015 N Duke St
Fillenbaum Gerda G research assoc Duke Univ & Hosp rChapel Hill NC
Fillmore W C h311 S La Salle St Apt 45h
Filmore Dorothy studt r1835 Cheek Rd Apt 17a
Filston Howard C & Nancy L; assoc prof Duke Univ & Hosp h3618 Stoneybrook Dr
Filyaw Debora A Mrs sec Boyce Sup r5612 Wake Forest Hwy
" Eug third mn A & P r5612 Wake Forest Hwy
" Helen C Mrs slswn Style Shop r504 Carver St
" Joe P & Helen; slsmn Belk's h504 Carver St
" Paul A & Glenda; paper hanger pntr Claude M May Inc h1524 Camden Av
Finance America Mortgage Service Inc 221 Wellons Village Shop Cntr
FINANCE AMERICAN CORP R D Jakovec Manager, When You Want A Loan Let Finance America Put A Jingle In Your Pocket, 221 Wellons Village Shopping Center, 1000 N Miami Blvd (27703), Tel 682-0414 (See Index To Advertisers)
Finch Barbara A emp Durham County Genl Hosp h910 Fleming Dr
" Bunnie F & Carolyn T; buyer P Lolliard Tob h2912 Camberly Dr
" Carolyn A hsekpr Duke Univ & Hosp r3914 Dearborn Dr
" Chas emp County Dept Social Servs h906 Fiske St
" Charles C II & Mary A; credit mgr Central Caro Farmers h3818 Hermine St
" Dorothy J asst acctg ofcr Central Caro Bk & Tr r730 Peyton Av
" Ester Mrs h201 Broadway St Apt 4
" Faye ofc sec Durham Elec r730 Peyton Av
" Helen nurse 2015 Sprunt Av h2015 Sprunt Av
" Herbert B & Fay F; mgr Rigsbee Tire Sls h3829 N Garrett Rd
" Hubert D retd h730 Peyton Av
" J studt r600-4 S La Salle St Apt 10b
" Jas h115 N Goley St
" James A Jr & Lessie W (Finch Vaughn T V Sls & Serv) h1014 Clarendon St
" Kathleen G emp Duke Univ & Hosp r920 Carpenter Fletcher Rd
" L M hE3 Brogden Court Apts
" Laurence O h11f Carriage House Apts
" Lula B h3914 Dearborn Dr
" Margie M mgr Pic N Pay Shoes r606 N Driver St
" Mary retd h2616 Erwin Rd Apt 250
" Mary A ofc sec Duke Univ & Hosp r3818 Hermine St
" Michael V atndt Finch's Gulf Serv h612 Midway Av
" Quentine h3006 Driftwood Dr
" Robt L studt r3914 Dearborn Dr
" Robt L fl fnshr Duke Univ & Hosp rAlpine I Apt 4b
" Vaughan TV Sales & Service (James A Jr Finch Cecil G Vaughan) 1514 Holloway St

THE Crenshaw COMPANY
REAL ESTATE — PROPERTY MANAGEMENT — INSURANCE
2526 Erwin Rd. (919) 286-5528 Durham, N.C. (27705)

BORDEAUX CONSTRUCTION COMPANY, Inc.
Tel. 489-3393
2720½ Chapel Hill Rd. P.O. Box 1727 (27702)

FINCH
" Vernon J & Juatin J (Finch's Gulf Serv) r2804 Green Lane Dr
" Wm slsmn Electrolux rOxford N C
" Wm S & Marie P; formn Borden Brick & Tile h bx12 Hamlin Rd Rt 5
" Willie J asst dir student life N C Central Univ r3006 Driftwood Dr
Finch's Gulf Service (Vernon J Finch) 2004 E Club Blvd
Fincher Clevan retd r1029 Merrick St Apt C
Findlay Jean (Pediatric & Adolescent Clinic)
" Jean M clinical assoc Duke Univ & Hosp rRt 2 Bx 514 Chapel Hill NC
Fine Cath admn sec Duke Univ & Hosp rChapel Hill NC
" Charlie studt h704 N Buchanan Blvd
" Deborah studt r bx433b Holder Rd Rt 6
" Jo David hse staff Duke Univ & Hosp rChapel Hill NC
" Joseph H & Marian F; retd h bx433b Holder Rd Rt 6
" Laurie studt h209 Anderson St Apt F
" Marian L ofc sec Duke Univ & Hosp rBx433b Holder Rd Rt 6
Fine's Men's Shop Jim Sams Mgr 111 South Square Mall
Fineman David hJ3b University Apartments
Finez Robt E swtchmn Genl Tel r105 Sudley Ct
Finger Tim h910 W Trinity Av Apt 9b
Fingh D h700 Morreene Rd Apt K3
Fink Debra L studt r915 Urban Av
" Rose M (Wid Murray) h229 Monmouth Av
" Saml R & Jeannette C; retd h915 Urban Av
Finkel Harvey & Lillian F; emp J F D Electronics h1810 Cedar St
" Julie clk Silver Craft r1810 Cedar St
" Lillian Mrs pres Spice Of Life r1810 Cedar St
Finkelstein Eli & Shelia J; studt h931 Lambeth Cir
Finkin Matthew W instructional staff Duke Univ & Hosp r2826 Stuart Dr
Finks Lee asst prof N C Central Univ rBx 1066 Chapel Hill NC
Finlay Cynthia R research aide Duke Univ & Hosp r2752 Middleton St Apt 27a
" P h2752 Middleton St Apt 27a
Finlen Don & Susan; emp Splty Clng h118 Bennett Ct
" Susan emp Blue Cross-Blue Shield r118 Bennett Ct
Finley Charles C studt h1700 Sprunt Av
" Edna retd h2616 Erwin Rd Apt 77
" Harold servmn Caro A-C Serv r4125 Valley Springs Rd
" Ida D Mrs asst supvr Central Caro Bk & Tr r4121 Valley Springs Rd
" Jackie h1106 Douglas St Apt A207
" Molly (Molly's Family Care) h2302 University Dr
" Ricky D loading dept Coca-Cola r4121 Valley Springs Rd
Finn Andrew L & Martha; chf educ & clinic servs Duke Univ & Hosp h2028 Pershing St
" Anne Seeman Printery rGreensboro NC
" Martha B ofc sec Duke Univ & Hosp r2028 Pershing St
Finnegan Harriet S sr clk-typ Duke Univ & Hosp r2213 Elder St Apt 8
" Sue h2213 Elder St Apt 2
" Terry T & Phyllis Y; phys asst Butner Institutions h1701 Amberly Dr
Finney Patricia A emp Duke Univ & Hosp rBox 236 Sea Level NC
" Theo B emp Duke Univ & Hosp rGenl Del Sea Level NC
Fiore Thos & Linda; tchr Bragtown Sch h310 Newsom Av
FIRE DEPARTMENT (See Durham—City Of)
Firestone Ronnie Wainright Mgr 300 Morgan St
First Assembly Of God Rev Louie E Shultz Pastor Hamlin Rd Rt 5
FIRST BAPTIST CHURCH Sunday School 9:45 AM, Morning Worship 11:00 AM, Evening Worship 7:30 PM, Kindergarten For Two, Three And Four Year Olds, 414-418 Cleveland St (27701), Tel 688-7308
" Calvary Baptist Church Rev Alex L Thompson Pastor 1311 Morehead Av

FIRST CAPITAL SAVINGS & LOAN ASSOCIATION LTD

JOHN W OLIVE
PRESIDENT
SAVINGS AND LOAN
NORTHGATE SHOPPING CENTER (27701),
TELEPHONE
286-1211

" Christian Church Disciples Of Christ Rev B Frank 1118 Holloway St
" Christian Day Care Center Mrs Helen O'Briant Dir 1118 Holloway St

FIRST
" Church Of Christ Scientist 1800 N Roxboro Rd

FIRST CITIZENS BANK & TRUST CO

A H AUSLEY
VICE-PRESIDENT
JAMES C GUINS
ASSISTANT VICE-PRESIDENT
BRUCE GILLIKIN
ASSISTANT CASHIER
NORTHGATE OFFICE
1516 N GREGSON ST
PO BOX 2933 (27705)
CHAPEL HILL BLVD BRANCH
3633 CHAPEL HILL BLVD (27707)
HILLSBOROUGH RD BRANCH
HILLSBOROUGH RD
ALL LOCATIONS
TELEPHONE (919) 286-0781

" Congregational United Church Of Christ 2215 Oakridge Blvd

FIRST FEDERAL SAVINGS & LOAN ASSN OF DURHAM

James H Sparger President, Gus T Godwin Executive Vice-President, Savings, Home Loans, Home Improvement Loans, 400 W Main St, PO Box 2208 (27702), Tel 682-5531

FIRST FEDERAL SAVINGS & LOAN ASSOCIATION OF SANFORD N C

Charles L Harrison Manager, W M Womble President, Savings And Loan Association, South Square Mall, Lower Level At Main Entrance Chapel Hill Blvd (27707), Tel 493-3581 (See Index To Advertisers)

" Free Will Baptist Church Rev Jeff Scarborough Pastor 225 Chandler Rd
" Of Georgia Insurance Group Charles T Deering Exec V- Pres- Genl Mgr 618 Gary Plaza
" Premium Finance Inc Horace M Johnson Chairmn Bd Horace M Johnson Jr Pres Richd W Edens Sr V-Pres 622 Gary Plaza
" Presbyterian Church Rev Saml R Hope Pastor 305 E Main St
" Presbyterian Church Day Care Center Anne W Murphy Dir 3 E Main St
" Union National Bank Building 301 W Main St

FIRST UNION NATIONAL BANK OF NORTH CAROLINA

CHARLES O RIVERS
VICE-PRESIDENT
JAMES R SEAWARD
VICE-PRESIDENT
GORDON W LEECH
VICE-PRESIDENT
JAMES E WILKINS
ASSISTANT VICE-PRESIDENT
MEMBER OF FEDERAL DEPOSIT INSURANCE CORPORATION
COMPLETE BANKING SERVICES
301 W MAIN ST
PO BOX 100 (27702)
TELEPHONE
682-6181
BRANCH OFFICES
2405 CHAPEL HILL BLVD AT UNIVERSITY DR
NORTHGATE SHOPPING CENTER AND 2500 DUKE ERWIN ROAD

" Union National Bank Of North Carolina Mrs Linda S Vick M 2529 Chapel Hill Blvd
" Union National Bank Of North Carolina Steven L Anderson Mgr 1100 W Club Blvd
" Wesleyan Church Rev Wm R Medley Pastor 922 9th St
Fischer See Also Fisher
" David H & Paula; phys Duke Univ & Hosp h13 Ashley Rd
" Gregory W & Eliz M; instr Duke Univ & Hosp h1300 Oakla Av
" Mark S emp Duke Univ & Hosp h308 W Markham Av
" Paula K hse staff Duke Univ & Hosp r13 Ashley Rd
" Wendy studt r1020 Urban Av
Fischmann Carolyn bkpr W S S B r1450 Kelley Dr

HOLLAND PAINT & WALLPAPER CO. INC.
RESIDENTIAL — COMMERCIAL — INDUSTRIAL
FREE ESTIMATES
INTERIOR AND EXTERIOR
415 E. MAIN ST. CARRBORO, N.C. (27510) PHONE 929-5

FISCHMANN
" Ron genl mgr W D U R r4050 Kelly Dr
Fiser Paul M hse staff Duke Univ & Hosp r5029 Green Oak Dr
Fish Benj F & Merle C; elec mtr reprmn Charlie Elec Mtr Sls & Serv h3610 Esther Dr
" Donald R & Judy T; whsemn N C Mut Whol Drug h104 S Driver St
" Geo r1911 Erwin Rd Apt D
" Jennie H Mrs med sec Duke Univ & Hosp h609 E Lavender Av
" Lincoln C tchr Carrington Jr Hi Sch r1009 Barch Av
" Perian B & Mabel S; retd h1111 Park Av
" Peter G & Barbara M; instr Duke Univ & Hosp h1006 Urban Av
" Ralph D formn Budd-Piper Roofing r1115 Liberty St
" Wm B & Mary T; carp r104 S Driver St
Fishburn Robt I assoc Duke Univ & Hosp h2420 Alpine Rd
Fishel Genie mgr Record Bar rRt 3 Bx 104a Hillsborough NC
Fisher See Also Fischer
" Albert h1448 Sedwick Rd

FISHER ALBERT F

Director, Rural Church Section, The Duke Endowment, 3329 Chapel Hill Blvd (F H Sta), PO Box 8816 (27707), Tels 489-3359 And 489-3350, h211 Monticello Av, Tel 489-0196

" Beverly J staff nurse Duke Univ & Hosp r915 Lambeth Cir
" Brenda h2752 Middleton St Apt 25g
" Brenda K staff nurse Duke Univ & Hosp h1102 Dayton St Apt E1d
" C L delmn Village Auto Part
" C Page Jr & Joyce; pres G L Technical Eng h1 Stoneridge Cir
" Charlie S & Frances W; retd h716 15th St
" Chris T emp Fisher Funeral Parlor r5301 Partridge St
" Christopher T & Yvonne J; sports info dir N C Central Univ h5301 Partridge St
" Clarence L & Margt B; retd h2711 Ashe St
" D h311 S La Salle St Apt 18b
" D J & Geraldine; mech M M Fowler r406 La Salle St
" David Seeman Printery rGreensboro NC
" Dora F staff nurse Duke Univ & Hosp rChapel Hill NC
" Elijah J III & Betty T; pres Fisher Funeral Parlor h600 Nash St
" Eliz personnel ofcr Operation Breakthrough r310 Bon Air Av
" Ellen B serv rep Genl Tel r4431 Hope Valley Rd
" Etta M lpn Duke Univ & Hosp r810 Shay Dr
" Evans studt hG3d University Apartments
" Fredk Jr staff nurse Duke Univ & Hosp rPO Bx 11292 Raleigh NC
" Funeral Parlor Inc Elijah J Fisher III Pres 3137 Fayetteville St
" Gerald T & Judith R; asst supt City St Mtce h2232 Hillandale Rd
" Geraldine clinic interviewer Duke Univ & Hosp r406 Lasalle St
" Gordon T & Ruth R; mach Newton Instrument h1713 Mason Dr
" Harrison Printing Co (Seeman Printing Div) W Eug Johnston III Pres Geo Bryant V-Pres 3742 Chapel Hill Blvd
" Hubert H & Shirley; mgr Anderson Little h1011 Wyldewood Rd
" Hubert M & Arista M; v-pres White Optical Labys h1517 Ruffin St
" Iris h910 Calvin St Apt D
" Iris J delicatessan mgr Ivy Rm Ltd r1716 Hamlin St
" J studt r600-1 S La Salle St Apt 13f
" Janet C emp Genl Tel r1422 N Gregson St
" Jerry W & Henrietta F; rsrch tech Monsanta h2706 Richwood Rd
" Johnnie L food serv wkr Vets Admn r1023b N Buchanan Blvd
" Johnny M studt r1517 Ruffin St
" L R Jr & Janet C; mach opr L&M r1422 N Gregson St
" Layton h2601 Banner St
" Leon A & Jessie C; retd h2014 Angier Av
" Leroy R & Lora R; retd h402 Mason Dr
" Lester J pharm Duke Univ & Hosp rPO Bx 246 Sea Level NC
" Louise studt r1713 Mason Dr
" Margaret slswn Laura's r1117 Eva St
" Marina M Mrs h11g Mc Dougald Terrace Apts
" Marvin & Norma; retd h418 Edward St
" Marvin emp GTE h1419 Ruritan Dr
" Mary S (Wid Geo T) retd h726 Rutherford St
" Maurice & Eugenia; emp RTI h120 Temple La

FISHER MEMORIAL UNITED HOLY CHURCH

Rev Andrew W Lawson Pastor, Rev W C Turner Assistant Pastor, Sunday School 9:30 AM, Worship 11 AM, YPHA 5 PM, Evening Worship 6:30 PM, Tuesday Bible Study 7:30 PM, 420 E Piedmont Av (27707), Tels 682-7416 And Res Tel 682-2065 Nursery Tel 682-5044

" Michl Seeman Printery r100 S Maple St
" Michl P & Joann (Fisher's Gulf Serv) h2619 Ashe St
" Micky studt r608 Hardee St Apt K3
" Mildred C h2032 Englewood Av

FISHER
" Norma M sec Southland Assocs r1419 Ruritan Rd
" Ralph studt r1016 Monmouth Av
" Randy L & Nancy J; driver Smith Transfer h2600 Newport Dr
" Raymond & Mary M; retd h907 Edith St
" Rebecca S Mrs ofc sec Duke Univ & Hosp r211 Monticello Av
" Richd studt h809 Watts St
" Rick studt r210 W Trinity Av
" Robt W & Margt E; retd h1117 Eva St
" Robt W Jr egg grader Central Caro Farmers r1117 Eva St
" Ronald serv rep Genl Elec Med Sys h872 Louise Cir
" Ronald W & Sally; USN h1418 Hudson Av
" Saml R hse staff Duke Univ & Hosp r2727a Sparger Rd
" Talmage L & Reba T; retd h2113 Eastwood Dr
" Terry D studt r1517 Ruffin St
" Terry W emp Star Buick r1203 Wall St
" Thos h2325 Farthing St
" Thos R Jr research assoc Duke Univ & Hosp rBeaufort NC
" Tony & Julia; mgr Village Auto Part h1146 Raynor St
" Tony B driver M M Fowler h207b N Briggs Av
" Tony B asst mgr Village Auto Parts Of Durham r1146 Raynor St
" Vance E & Eliz S; sec Garland Woodcraft Co h2113 Angier Av
" W Homer & Willie S; advr clk Eckerd's-bragtown h3202 Shaftsbury St
" Wm H Jr & Wanda K; asst mgr Eckerd's-bragtown h3726 Knollwood Dr
" Wm M cable splicer Genl Tel r1419 Ruritan Dr
" Yvonne C Mrs tchr aide Glenn Elem Sch r2709 Sweetbriar Rd
Fishman Mark h2009 Southwood Dr Apt 1
Fiske Robyn h3311 Shannon Manor Apt 39c
Fitch Debbie studt r138 Fleming Dr
" E L h4216 Garrett Rd Apt F42
" Elsie emp County h2405 Owen St
" J Frank retd h1510 Morning Glory Av
" J Frank Jr sr research asst L & M r4301 Bracada Dr
" Johnny E & Betty I; v-pres D C May Co h138 Fleming Dr
" Margaret S field sec Duke Univ & Hosp r118 W Woodridge Dr
" Robt D hse staff Duke Univ & Hosp r118 W Woodridge Dr
" Teresa studt r138 Fleming Dr
" Teresa h311 S La Salle St Apt 51i
Fitts Albertha H instr N C Central Univ r2529 E Weaver St
" Eliz C studt r2529 E Weaver St
" Howard M & Alberta; dept chairmn NC Central Univ h2529 E Weaver St
" Howard M Jr teller Mechanics & Farmers Bk r2529 E Weaver St
Fitz John G h1000 Ruby St Apt 11
" Linda G Mrs spl tchr Club Blvd Sch r1000 Ruby St Apt 11
" William S h2107 Elmwood Av
Fitzgerald Anna P acct Genl Tel r5606 Spruce Dr
" Carolyn B clk Duke Univ & Hosp r600 Burlington Av
" Cemetery 842 Kent St
" Dan & Patricia; studt h1700 Pace St Apt R
" Danny K h414 Raynor St Apt D2
" Darlene Mrs teller First Union Natl Bk r414 Raynor St Apt D4
" Doris C bookstore cash N C Central Univ r1102 Willowdale Dr
" Michl P admn Duke Univ & Hosp rChapel Hill NC
" Mildred S Mrs dep State Superior Ct Clk rRt 1
" Ruth L Mrs retd h2813 State St
" Stephanie staff nurse Duke Univ & Hosp r5614 Willow Dr Apt B15
" Walter C clinical assoc Duke Univ & Hosp rDanville VA
" Wm R & Doris C; housing insp City Of Durham h1102 Willowdale Dr
" Wm R Jr instlr reprmn Genl Tel h600 Burlington Av
Fitzpatrick C h301 Swift Av
" Hugh E emp City Of Durham h620 Pamlico St
" Kevin T staff nurse Duke Univ & Hosp r2505 Green St
" Price B Mrs bkpr Northgate Shopping Center h1907 Front St Unit C
" Rhoda clk-typ Home Security Life Ins hC3b University Apartments
Fitzwilliam Heather M Mrs tchr Bragtown Elem Sch rChapel Hill NC
Five Star Party Store (Wyatt Fowler) 3035b Fayetteville St
Fjeld John faculty Duke Univ & Hosp r2752 Middleton Av Apt 24e
Flack Herbert R med tech Duke Univ & Hosp rH4 Atlantic Ct
" S studt r1911 Erwin Rd Apt L
Flagler De Witt & Sadie M; emp Wrenn Wilson Constn h918 Berkeley St
" De Witt L USA r918 Berkeley St
" Jackie & Rowena R; emp L & M h1502½ Green St
" Mackie & Florence B h907a Berkeley St
" Mary D sr clk Genl Tel r918 Berkeley St
" Rowena emp Young World Day Nursery & Kindergarten
" Wm N emp Newton Instrument r918 Berkeley St
" Willie J & Lucy J; asst Durham County Hosp h1023 Lancaster St

FOR A PLEASANT SELLING EXPERIENCE REMEMBER THE HOUSESOLD WORD:
Bob Gunter Realty, Inc.
4007 N. Roxboro Rd. (27704)
471-1521
EXCLUSIVE HFL MEMBER SERVING DURHAM, CHAPEL HILL, AND HILLSBOROUGH.

Commercial Air Service, Inc.
Specializing in Commercial Heating and Air Conditioning/Contracts
Holloway Street at Chandler Road
P.O. Box 15356 / Durham, N.C. (27704) / 919-596-9375

FLAHERTY
Flaherty Lorraine asst prof Duke Univ & Hosp rLoudonville
" Richd G & Ellen h811a Green St
Flaig Richd h1308 Wyldewood Rd Apt A1
Flake Ann h616 Mimosa St
" Beverly W h1000 Ruby St Apt 3
" Odessa B Mrs retd h518 Commonwealth St
Flambeau Roger A & Rose A; materials distr mgr Durham County Genl Hosp h3410 Duke Homestead Rd
" Rose A asst mgr Northwestern Bk r3410 Duke Homestead Rd
Flammia Lidie media dir-v pres Carmichael & Co rRaleigh NC
Flanary Jack D & Marilyn C; electronic eng IBM h4019 Kelly Dr
Flanders Elsie D (Wid Geo L) h1223 W Cornwallis Rd
Flanion John E plmb Hobbie Bros Plmb & Htg Contrs r2510 Barwick Dr
Flannery D D ship dept supvr L & M rRt 2 Box 437
" J h501 Downing St Apt I
" Larry h1438 Newcastle Rd Apt A1
Flasher L V studt h311 S La Salle St Apt 23i
Flath Daniel E faculty Duke Univ & Hosp h1605 Sedgefield St Apt A
Flav-O-Rich Wm E Younts Jr Genl Mgr dairy 1820 James St
Flaxman J h1700 W Lakewood Av
Flecher John h1306 N Mangum St
Fleet Joe h2519 Kirby St
Fleishman Allen hA3b University Apartments
" Joel L faculty Duke Univ & Hosp rChapel Hill NC
Fleming A h1505 Duke University Rd Apt 4b
" Anne B splst Bragtown Elem Sch rChapel Hill NC
" Bernice S med records clk Duke Univ & Hosp r2414 Otis St
" Bill h103 W Lavender Av
" C V h3510 Westover Rd
" C V Jr & Betha; v-pres Genl Tel h3508 Westover Rd
" David H & Suzanne J; psychotherapist contact h524 E Club Blvd
" Earnestine H Mrs clk typ Crum & Forster Ins Co's r4917 High Meadow Rd
" Francis D h2800 Croasdaile Rd Apt L1
" Glenda C Mrs tchr Northern Hi Sch r603 Hollyridge Dr
" Gloria r116 S Driver St
" Ira T food serv asst N C Central Univ r1000 Drew St
" Isacc & Ruth; lab Caro Block h116 S Driver St
" Jo A ofc sec Duke Univ & Hosp h4216 Garrett Rd Apt D9
" John F & Novella F; retd h204 W Piedmont Av
" Johnnie Jr r204 W Piedmont Av
" Joseph B emp Roberts Constn r818 Kent St
" Joseph E librn N C Central Univ r2918 Kanewood Dr
" Jos F h1835 Cheek Rd Apt 6c
" Joseph T & Doris W; driver Thurston Mtr Lines h2120 E Club Blvd
" Lynwood A & Ernestine H; rec clk IBM h4917 High Meadow Rd
" Michl D & Glenda C; studt h603 Hollyridge Dr
" Nancy R sorter Paper Stock r300 W Trinity Av Apt 3
" Nathl r116 S Driver St
" Nellie G hsekpr Duke Univ & Hosp rRt 2 Bx 83 Creedmoor NC
" Norma P emp Genl Tel r1226c Naples P
" Novella F hsekpr Duke Univ & Hosp r204 W Piedmont Av
" Ralph L Jr Rev pastor Carr United Meth Ch h111 N Driver St
" Rena r116 S Driver St
" Robt T & Carol; tchr Durham County Schs h3037 Carver St Extn Rt 2 Apt B17
" Robt W & Beatrice Y; retd h700 Hugo St
" Ronald J asst dept dir N C Central Univ h2229 Apex Rd
" Roxie C Mrs h1025 Monmouth Av Apt 1
" Ruth S nursing supvr Duke Univ & Hosp r111 N Driver St
" Shelia r116 S Driver St
" Stanley L & Gayle; dentist 702 S Roxboro St h1107 Chalmers St
" Susan Mrs retd h23 Beverly Dr
" Vernon B & Holly M; procedures analyst IBM h603 Fairfield Rd
" Wayne retd r818 Cleveland St
" Wm Jr & Nancy A h3434 Glasson St Apt A
" Wm C & Eyvonne; v-pres Gen Counsel Genl Tel r5512 Wescott Pl
Flemming Sammy retd r3029 Fayetteville St
Fleshman James & Mary Lou P; structural insp EPA h5605 Pelham Rd
" Mary L Mrs tchr aide Parkwood Elem Sch r5605 Pelham Rd
Fletcher Aleise C Mrs recpt Morris Chiropractor Clinic h614 N Gregson St Apt 7

FLETCHER
" Arnold h40 Manor Ct
" Barbara Mrs ofc sec Am Internatl Antiques & Furn r2541 Chapel Hill Rd
" Ben h407 Carlton Av
" Brenda R claims agt Genl Tel r206 Breedlove Av
" Carpets (Ronnie Fletcher) 3628 Wake Forest Rd
" Charles T & Fannie L (Fletcher's Gulf Serv) h1410 Woodland Dr
" Clarence E carp 2213 Elder St Apt 5 h2213 Elder St Apt 5
FLETCHER CONSTRUCTION CO (M D Fletcher Jr) "Quality Built Homes" Custom Built Homes For Your Needs, 3205 Guess Rd (27705) Tel 471-1596
" Cornelia Mrs (Sedgefield Apts)
" Dan pres Metalcraft Fabricating r820 Mineral Springs Rd
" Dana A studt h2215 Elder St Apt 4
" David atndt Currin's Exxon Serv Cntr
" Debbie sec N C Heart Assn r300 E Delafield
" Deborah cash Big Star Super Mkt
" Deborah D med lab clk Duke Univ & Hosp rHillsborough NC
" Douglas J & Susan S; v-pres Metalcraft Fabricating h1738 Grady Dr
" Earlie J Jr & Louise F (Fletcher Constn) h bx611 Mineral Springs Rd Rt 6
" Eloise A aide Duke Univ & Hosp rRt 5 Bx 215 Candler NC
" Eug h bx617 Mineral Springs Rd Rt 6
" Floyd J & Mildred M; retd h26 Staley Pl
" Geo E & Linda M (Geo Fletcher Constn) h bx613 Mineral Springs Rd Rt 6
" Geo M reprmn Genl Tel h901 Chalk Level Rd Apt X7
" H & Bonnie; studt h1700 Pace St Apt D
" Harold K emp City Of Durham
" J E asst flavorist L & M rRt 4 Bx 42
" J V & Estelle; retd h335 Chandler Rd
" James F Jr & Paula P; sls dept Capcities Communications h503 Marshall Way
" Janie M r412 Seven Oaks Rd
" Jay D & Margt B; slsmn Kenan Oil h302 E Delafield Av
" John sec-treas Metalcraft Fabricating rRt 5 Bx 237
" John D & Barbara; dir County Health Dept r5244 Inverness Dr
" Judy H clk-sten City Of Durham
" Kate P Mrs (Wid Wm O) bkpr cash The Fashion h1612 Peace St
" L Frances Mrs und asst Crum & Forster Ins Co's r2601 Rolling Pines Av
" Lewis B & Ruth M; opr L&M h1824 So-HI Dr
" Lewis W & Patricia; v-pres Quality Elec r4021 Suitt St Rt 6
" Linda M ofc sec Ret Clks Union r613 Mineral Springs Rd
" Linnie Jr & Helen P; emp L&M h bx621 Mineral Springs Rd Rt 6
" Lizzie R emp Burlington Ind h714 Liberty St
" Margt tchr Mt Vernon Day Care Center r301 W Enterprise S
" Margt B Mrs cafeteria mgr Bragtown Elem Sch r302 Delafield Av
" Mary A opr Vanity Nook
" Mary W Mrs clk King's Dept Store h1211 Stone Rd
" Maynard D & Viola S; retd h1927 Holloway St
" Maynard D Jr & Bonnie T (Century 21 M D Fletcher Assocs) h3205 Alabama Av
" Mildred P (Wid Cary W) retd h1106 N Driver St
" Moses bldg mtcemn City Of Durham
" Myrtie P (Wid John L) retd h6709 Garrett Rd
" Nellie B retd h909½ Park Av
" Nelson T & Joan M; dir of research City Of Durham h21 Cotswold Pl
" Ola O Mrs retd h bx619 Mineral Springs Rd Rt 6
" Pamela M data entry opr Genl Tel r2417 Nebo St
" Patricia Mrs aide Merrick Moore Elem Sch r4021 Suitt St Rt 6
" Phillip S (Am Internatl Antiques & Furn) r2541 Chapel Hill Rd
" Ramona emp Salads 'n Such
" Ramona R Mrs emp Duke Hosp r905 N Buchanan Blvd
" Randy G & Deborah M; slsmn Apple Auto Parts h300 E Delafield Av
" Rettie hHolder Rd Rt 6
" Robt E prsmn Durham Herald r206 Breedlove Av
" Robt L lab City Of Durham
" Ronnie (Fletcher Carpets)
" Russell & Joyce C; brklyr O V Garris Jr h2417 Nebo St
" Ruther USMC r605 Primitive St
" Sandi W studt r21 Cotswold Pl
" Sarah L Mrs claims typ Reliance Ins rRt 6 Bx 495
" Susan ofc sec Wachovia Mtge r1738 Grady Dr

Admiral
DUAL-TEMP
GLASGOW'S COLOR T.V. SERVICE
ADMIRAL — MOTOROLA — G.E. — SONY — SANYO
SERVICE ON ALL MAKES AND MODELS
RCA
2030 GUESS RD.
TEL. 286-7

Belk Leggett
Durham's Largest Department Store
FREE PARKING
South Square Mall, Chapel Hill Blvd. 493-3411

LETCHER
Tennielean H Mrs tchr Chewning Jr Hi Sch r2530 Ardsley Dr
Theresa D sr clk-typ Duke Univ & Hosp r1211 Stone Rd
Tully M III & Barbara (Am Internatl Antiques & Furn) h2541 Chapel Hill Rd
Vernell h600a N Hyde Park Av
Vernell L lpn Duke Univ & Hosp r810 N Duke St Apt 4
Viola retd h605 Primitive St
Virginia A (Wid Earlie J) retd h bx 607 Mineral Springs Rd Rt 6
Wanda (Wanda's Hairstyling) r3504 Grimes Av
Wilbert studt r2215 Elder St
Wm T prof N C Central Univ h412 Seven Oaks Rd
Wilma K ins claims processor Duke Univ & Hosp r1907 S Miami Blvd
Fletcher's Gulf Service (Charles T Fletcher) 612 Foster St
Fury Charles D studt r1412 Ellis Rd
Geo W & Ruth K; truck driver h1412 Ellis Rd
Ink Mike emp Eagle Stamp & Coin Shop rRaleigh NC
Int M Shelley & Shelly; social wkr State h2118 Sunset Av
Intall Elmira B Mrs maid County Health Dept r613 Price Av
Isaac & Elmira B; retd h613 Price Av
John studt r620 Cecil St
Mozelle B Mrs tob wkr Am Supplies h620 Cecil St
Nathl & Hazel T; asst plant supvr City Of Durham h1407b South St
Wm P Jr sr prntr City Of Durham r617 Cecil St
Wm P Jr & Lucille K; sr prntr City Of Durham h617 Cecil St
Fitom Blair M & Eliz M; retd h2019 Sunset Av
Idna A emp Eckerd Drug Store h1207b Clarendon St
Hazel R dep clk State Criminal Ct rRt 1 Bahama NC
Willard C electn Duke Univ & Hosp rBx 5717 Roxboro Rd Rt 8
Ftom's Service Inc Wm B Stevens Pres B R Lassiter V-Pres L B Barbour Jr Sec 404 W Chapel Hill St
Fpin Wm R III rt slsmn Coca-Cola rRt 1 Bx 166b Hillsboro NC
Fd B A h1315 Morreene Rd Apt 4f
" ora h410 E Pilot St Apt L2
" ornelious tchr Lowe's Grove Jr Hi Sch r1315 Morreene Rd
" hylis emp K-Mart h812 Madison St Apt 2
" oy C & Clara; driver Epes Transport Sys rGraham NC
" aaron cash Revco Discount Drug Center r2421 Vesson Av Apt D
Fla J h6 Jefferson Dr
" ohn h18 Jefferson Dr
" llie H Mrs h811 Jackson St
" atricia C Mrs bkpr John D Latimer & Assocs r6 Jefferson Dr
Flance Eli M h510 Gray Av
Flence Charles L h1502 Wabash St Apt E3h
" eo A lab R H Wyatt Insulation Contr h407 Nassau St
" arold & Joyce; emp Coca-Cola h1201a Kent St
" arold W & Joyce A; emp Research Triangle h107½ S Blacknall St
" ames T ship supvr W B Wright Furn h1701b Gunter St
" ohn W sr research tech Duke Univ & Hosp rChapel Hill NC
" ia lpn Hillhaven Conval Center h1005 Carroll St
Flernoy Commie S studt r1707 South St
" lx E & Mae W; mach opr Am Tob h1707 South St
" lbt N & Margt; pub relations John D Latimer & Assocs rRaleigh NC
FLWER WORLD (Sidney E Dunston) Florist, We Send Flowers Worldwide, Complete Floral Services, Weddings, Funerals, Special Occasions, Complete Line Of Exotic House Plants, Fruit Baskets, South Square Mall, 4001 Chapel Hill Blvd (27707), Tel 493-1196 (See Index To Advertisers)
" Vrld Sidney Dunston Mgr 233 South Square Mall
Flers Alan P & Brenda S (Triangle Coin & Stamp Shop) 1709 High St
" Ae faculty Duke Univ & Hosp r9 Glenmore Dr
" Eing Co Clem Powell Mgr 200 N Hoover Rd
" Ej emp US Govt h3020 E Weaver St Apt 14
" Eine B data terminal opr Duke Univ & Hosp r2310 Kristy l
" Eah D III & Janet L; supvr Duke Univ & Hosp h3702 Lremont Dr

FLOWERS
" Ernest E & Dorothy M; mach Sperry Electro Components h2212 Carver St
" Frank & Lucille B; lab L & M h905 Cleveland St
" Grady emp Lakewood Y M C A rRt 1 Bx 271-31
" Grady R Jr & Geraldine B; parts mgr Miller Truck Sls & Serv h921 Colonial Dr
" Grady R III partsmn Miller Truck Sls & Serv r1003 Eno S Hillsborough NC
" James & Emma h2703 Ashe St
" John B III & Maxine R; architectural historian State Historical Archives h128 Pinecrest Rd
" L H h2003 Apex Rd
" Mary W Mrs retd h1506 Hermitage Ct
" Maxine R assoc Duke Univ & Hosp r128 Pinecrest Rd
" Naomi S med sup asmblr Duke Univ & Hosp r3504 Arlington St
" P studt r600-5 S La Salle St Apt 9c
" Pearlie Mrs h404 Odell St
" Rhonda F data terminal opr Duke Univ & Hosp h1208a Rosedale Av
" Ricky L emp City Of Durham
" Ruth W lndry wkr Duke Univ & Hosp r2219 Emerson Pl
" Shirley J r1007 E Club Blvd
" V r4216 Garrett Rd Apt M54
" Victor & Janie D; retd h404 Red Oak Av
Floyd Arth r4216 Garrett Rd Apt C2
" Charlie retd h903 N Elizabeth St
" Eliz r311 S La Salle St Apt 49e
" Eubanks mtcemn Duke Mtr Lodge
" Eug F & Rose; emp Macke Co h4607 Holloman Rd
" Eug F Jr atndt Duke Hosp r4607 Holloman Rd
" Fred & Annie h1305 W Leon St Apt F
" Jas h700 Morreene Rd Apt B12
" John & Beverly J; sup splst Genl Tel h1204 Donphil Dr
" Judy A mgr Quick Stop r904 Sandlewood Dr
" Julia F (Wid John) h1007 Morehead Av
" Larry r311 S La Salle St Apt 48d
" Laura Mae tchr Holloway St Bapt Day Care r1418 Ruritan Dr
" Luke retd h1105 Berkeley St
" Richd h401 Downing St Apt B
" Rozett computer opr N C Mut Life Ins r2135 Camellia Dr Apt D3
" Ruth V Mrs retd h2820 State St
" Shipely A laby tech Duke Univ & Hosp r2402 Lane St
" Thelma h1018 Moreland Av
" Walter L & Helen B; prof Duke Univ & Hosp h3556 Hamstead Ct
" Zule (Wid Lester) retd h701 Linwood Av
Fluke Donald J & Margt D; instr Duke Univ & Hosp h2703 Sevier St
" Margt (Craft House)
" Mary H animal caretaker Duke Univ & Hosp r2703 Sevier St
Flying Eagle Antiques (L H Rhew) 4422 Chapel Hill Blvd
Flynn Arthur V Jr & Manola; emp Environmental Resource h4616 Brooklane Dr
" Chas staff-grd studt Duke Univ & Hosp rChapel Hill NC
" Charles Jr hG2b University Apartments
" Hugh T mech Flav-O-Rich r407 Pineview Rd
" John h3918 Alameda St
" Joseph C & Hazel A; formn Kayser-Roth h1003 S Alston Av
" Michl E h3022 Colonial Apts Apt 40b
" Rita K Mrs customer serv rep Central Caro Bk & Tr r3918 Alameda St
" Virgilene B serv rep Genl Tel r548 Clayton Rd
Flynt Cowley studt h202 Alexander Av Apt F
" L S h4802 South Singing Woods Pl
" S Winston studt h544k Liberty St
Foarde Jeffrey mgr The Pantry Inc rHillsborough N
Fochler Kath S tchr Hillandale Elem Sch r4319 Sunny Court Dr
" Ronald H & Kathryn; rep Riker Labys h4319 Sunny Court Dr
Fochs J studt r311 S La Salle St Apt 1a
Fogel Mark E h4804 Revere Rd
Fogg Annie retd h510 Cook Rd
" Dacelia nurse Lincoln Community Health Center h1611 W Knox St
" Dorothy A clk N C Mut Life Ins r415 Pilot St Apt E-6

HARRISS - CONNERS CHEVROLET Inc.
The Fastest Growing Chevrolet Dealer In Carolina
Chapel Hill — Durham Blvd. P.O. Box 2040 Chapel Hill, N.C. (27514)
Tels. Durham 493-2431 Chapel Hill 942-3191

DURHAM BUILDERS SUPPLY CO.
BUILDERS' SUPPLIES of All Kinds
BUILDERS' HARDWARE
BUILDING SPECIALTIES
Customer Parking
105 S. BUCHANAN BLVD. (27701)
Phone 688-1381

CLAUDE M. MAY, Inc.
Painting — Papering — Interior Designing
AMPLE PARKING SPACE
111 W. Main St. (27701) Tel. 682-9348

Brame SPECIALTY COMPANY Inc.
Janitor Supplies — Office Products — Industrial Papers — Laundry Supplies
Wholesale Paper — Customized Designing — Matched Packaging — Napkins — Place Mats
949 WASHINGTON STREET, (27701) TELEPHONE 682-5421

THALHIMERS
ONE OF THE SOUTH'S NEWEST AND MOST COMPLETE DEPARTMENT STORES
All Stores Tel. 286-7751
Lakewood Shopping Center
Northgate Shopping Cent

FOGG
" J Albert Jr insp Rigsbee Tire Sls h1009 Colfax St
Fogle Perry W & Addie H; retd h1218 S Roxboro St
" Wm M h411 Nassau St Apt 5
" Wm M whsemn Pub Serv r1104 N Buchanan Blvd
" Willie L porter Duke Hosp r505 Grant St
Fogleman Bernice W & Thelma S; retd h2637 E Geer St
" C Poe & Blanche D; retd h2608 Farthing St
" Claire W Mrs retd h2708 Lindberg St
" David M & Linda M; whsemn N C Mut Whol Drug rRougemont N C
" Eug H & Ruth E; clk Erwin Mills h2314 Chapel Hill Rd
" Floyd G & Nell W; retd h1437 Kirkwood Dr
" Floyd M & Myra M; mgr Southland Assocs r3636 Guess Rd
" Glenn & Nancy; emp Trout & Riggs h1829 Front St Apt F9
" Glenn h2112e Broad St Apt 89
" Glenn D & Nancy J; supt Wrenn-Wilson Constn h709 Hammond St
" Grace Mrs clk Belks h2504 E Geer St
" Jason A jan Lowe's Grove Elem Sch r4424 S Alston Av
" Kent (Ace Auto Parts) rRt 5
" Lindsay L & Mary W; pres-treas Delta Constn h505 W Knox St
" Margt B Mrs tchr Northern Hi Sch r1618 Camden Av
" Mary W Mrs v-pres-sec Delta Constn r505 W Knox St
" Myra M staff nurse Duke Univ & Hosp r3636 Guess Rd
" Myrtle P (Wid Luther L) h226 Monmouth Av
" Paul T & Lela G; retd h1706 Camden Av
" Susan studt r505 W Knox St
" Thos L & Margt B; agcy mgr Life & Casualty Ins h1618 Camden Av
" Tony A & Rebecca R; mgr Caro Beverage Pkrs r3434 Broughton Dr
" Wm G & Kiva B; barber Hubert & Lee Hair Styling For Men h2700 Fairlawn Rd
Foil Jo Ann lwyr 123 W Main St Rm 611
" N Joanne lwyr 301 W Main St Rm 402 rChapel Hill NC
Foley Edw emp RTI h4022 Chapel Hill Rd Apt 20
" H L h3545 Mayfair St Apt 102
" Jeanette I Mrs (J & J Frame Studio) r1405 Cole Mill Rd
" John P & Jeanette I (J & J Frame Studio) h1405 Cole Mill Rd
Folgeman Kent (Ace Automotive) rNew Oxford Hwy
Folsom Chas E & Shirley; circulation mgr Durham Herald r5124 Raintree Rd
" Doug Seeman Printery rGreensboro NC
" Hank Seeman Printery rGreensboro NC
" Paul project coordinator Crain & Denbo rCarey NC
Fondren Frank B Jr & Lynn; hse staff Duke Univ & Hosp h4000 Deepwood Cir
Fontaine Craig W & Carol R; studt h807 Demerius St Apt J2
Fonvielle Yvonne assoc prof N C Central Univ rChapel Hill NC
Fonville Constance F waitress Howard Johnson's Restr r2817 Banner St
" David L & Dorothy D; exec v-pres Guaranty State Bk h1403 Ruffin St
" Frances h4216 Garrett Rd Apt B25
" Iris D staff nruse Duke Univ & Hosp rRt 5 Bx 204 Burlington
" Issac B & Jessie C; embalmer Duke Univ & Hosp h826 Cardinal Cir
" Liddie r301 Archdale Dr
" Lydia S (Wid Isaac B) retd h424 S Driver St
" Margt A with Ramada Inn h1829 Front St Apt F3
" Mary h4216 Garrett Rd Apt I7
" Scott J studt r1403 Ruffin St
Foord J A h1505 Duke University Rd Apt 9j
Footman Letitia food serv asst N C Central Univ r1930 Essex Rd
Forbes Cath O acct clk 3 L & M hI2 Atlantic Ct
" Eursley B (Wid Herman E) cook Holloway St Bapt Ch h3829 Angier Av
" Joan mgr Carriage Hse Apts r14a Carriage Hse Apts
" John K & Joan; staff nurse Duke Univ & Hosp h14a Carriage House Apts
" Margt M Mrs bkpr Durham Sandwich r2726 Brown Av
" Marvin & Margt M; mtce eng Poplar Apts h2726 Brown Av
" N h1315 Morreene Rd Apt 11k
" Nan C Mrs retd h300 Swift Av Apt 23

FORBES
" Wm M & Agnes M; equip instlr Genl Tel h621 Starmont Dr
Forbis E W & Nancy; emp Ferry Finishing h2323 Oriole Dr
Forbus Eliz B (Wid Wiley D) h3309 Devon Rd
" Ina B Mrs writer h109 Forest Wood Dr
Forbush Essie W (Wid Walter) retd h310 Morreene Rd
" Thos E & Norma E; slsmn Coca-Cola r5901 Craig Rd
" Vickie h19b Few Gardens
Ford Abe studt h118a N Hyde Park Av
" Annette h901 Chalk Level Rd Apt Q14
" Billy E & Sandra J; mgr Ward's Appl h528 Green St
" Billy G & Helen E; mobile caterer rt mn Triangle Coin Caterers h2635 Lawndale Av
" Bobby B & Annette; customers serv EAL h1921 Essex Rd
" Brenda h4216 Garrett Rd Apt I52
" C S Mrs h115c Commerce St
" Charlie Jr r512 Dowd St
" Clarita F sec Old Hickory Mtrs h1413 Woodland Dr
" Clifton r812 Fargo St
" Cynthia D asst Meth Retirement Homes r2604 Aster St Apt E3
" Dan & Regina D h1753 Morehead Av
" Danl stock clk A&P r2201 Morehead Av
" Danl L & Carolyn J (Daniel's Dump Truck Serv) h1824 Bynum St
" David M & Glenda T; driver Yellow Cab h915 N Mangum St
" Delores J admn sec Duke Univ & Hosp r302 Amber St
" Donna T Mrs scheduler Mead Containers h718 Sybil Dr
" Doris J hsekpr Duke Univ & Hosp r4216 Garrett Rd Apt K2
" Eliza hsekpg supvr Duke Univ & Hosp r1316 Fay St
" Eliz R tel eng Genl Tel h312 E Trinity Av
" Elmo L & Ruth; retd h2411 Ellis Rd
" Emerson Jr emp Duke Univ & Hosp h2201½ Summit St
" Emily M (Wid Frazier F) r1204 Bacon St
" Esther W Mrs emp Duke Hosp h1126 Drew St
" Frances J ins clk Wachovia Bk & Tr r2600 Sparger Rd
" G studt r511 Downing St Apt O
" G E & Judith S; claims Eastern Airlines h1919 Dartmouth Dr
" Gail studt r2032 W Club Blvd
" Garland P electn Modern Elec r2411 Ellis Rd
" Geo W h1907 Watson St
" Goliar retd h115c Liberty St
" Gregory C studt r5603 Old Well St
" Hanes E & Delores J; whse mgr A B C Bd h302 Amber Pl
" J D r410 N Elizabeth St
" Jas & Wilhelminia; emp Ramada Inn h2207 Concord St
" James h3231 Shannon Manor Apt 33d
" James F opr rm atndt Duke Univ & Hosp r4216 Garrett Rd Apt K2
" James H & Helen B; USA h1014 Bacon St
" James M & Molly M; nurses asst V A Hosp h223 Barnhill St
" Jeanette retd h2503b W Knox St
" John & Lola; retd h1512 Wabash St Apt A2h
" Josephine retd h1829 Front St Apt D17
" Kath M Mrs clk Central Caro Bk & Tr h2424 Ellis Rd
" L h600-5 S La Salle St Apt 9f
" Laura Mrs retd h2306 Crest St
" Lawrence Jr patient relations rep Duke Univ & Hosp r803 Colfax St
" Leo W & Hazel A; retd h609 E Club Blvd
" Leslie R legal sec Newsom Graham Strayhorn Hedrick Murra h2211 Prince St
" Linda L studt r220 S Benjamine St
" Lucy maid h512 Dowd St
" M A h2201 Morehead Av Apt 34
" M P studt r311 S La Salle St Apt 1h
" Mildred E clinic asst Duke Univ & Hosp h1204 Bacon St
" Minnie B Mrs maid h1207 Hazel St
" Mollie E lpn Duke Univ & Hosp r223 Barnhill Av
" Nora Mrs emp L & M h5603 Old Well St
" Norman retd h1510 Lakeland St Apt E5b
" R E retd h115 Dunstan St
" Regina D nurse County Health Dept r1749 Morehead Av
" Ruth M h406a Nelson St
" Valerie studt h1007 W Proctor St
" Vol C retd h801 Fargo St Apt B
" W D & Bernell (Honey Boy Tailors) r1416 Earl St

Wm. Muirhead Construction Co. Inc.
COMMERCIAL • INDUSTRIAL • HIGHWAY
General Offices 682-9215
Muirhead Asphalt 682-9219
Constructors Concrete 682-9211
Building Supplies And Shop 682-9214
1435 Camden Av. At N and W R.R. (27704)
P.O. Box 2012 (27702)

REALTOR®
SOUTHLAND ASSOCIATES
212 N. Corcoran St. Durham, N.C. (27701) and Duke St. at Horton Rd. Call 688-8121
Realtors and Insurors
MEMBER NATIONAL ASSOCIATION OF INSURANCE AGENTS

GREY STONE BAPTIST CHURCH
2601 HILLSBOROUGH ROAD (27005) TEL. 286-2281

FORD
" Walter retd h1105 Franklin St
" Wanda emp Best Products
" Wm D stock clk N C Central Univ r1753 Morehead Av
" Wm P emp Penney's h1201 N Elizabeth St Apt A
" Yolanda E emp Bragtown Elem Sch h1316 Wyldewood Rd Apt D1
Fordham Robt pres Insulation Specialties
" Virginia F ofc wkr Flav-O-Rich r3300 Shannon Rd Apt 11b
Foree Donald D emp Duke Univ & Hosp rPO Bx 92 Chapel Hill NC
" Glenda A dir of prog operations City Of Durham h614 Saddle Ridge Av
Forehand Barbara S Mrs aide Oak Grove Sch r914 Danbury Dr
" James T & Betty; genl mgr Budd-Piper Roofing rMorrisville NC
Kenneth W & Barbara S; agcy mgr Durham Life Ins h914 Danbury Dr
Linda M clk-sten City Of Durham
Robt emp Insulation Specialties r130 Wilkens Dr
Roger W studt r914 Danbury Dr
Foreman Edgar S recreation therapist Duke Univ & Hosp h718c Iredell St
Flora W Mrs serv rep Genl Tel r3356 Denise St
Frank J & Flora W; rep Met Life h3356 Denise St
J M r1722 E Glenn School Rd
Joshua B & Lillie L; retd h1613 Ruffin St
Kenneth B & Anna F; instlr reprmn Genl Tel h2005 Carolina St
Ronald C & Consuelo; retd h2008 Otis St
Theophiuls retd r2008 Otis St
Forest See Also Forrest
Drive-In Theatre Tommy J Steadman Mgr 3416 Wake Forest Rd
Hills Amoco Service (Carlie L Wiggins) 1201 University Dr
Hills Beauty Shop 1201 University Dr
FOREST HILLS BRANCH—LIBRARY, Mrs Geraldine Ruffin Librn, 1639 University Dr (27707), Tel 489-3010
Hills City Park 1639 University Dr
Hills Exxon Service Station (Larry Burnett) 1317b University Dr
Hills Friendly Mart (Julius B Howell) 1102 S Duke St
Hills Gulf Service (Russell J Jenkins) 1314 University Dr
Hills Shopping Center Geo W Hill Mgr 1201 University Dr
View Heights Beauty Shop (Mrs Addie C Howard) 2930 Cedarwood Dr
Forester Christine H Mrs h415 Pleasant Dr
Pauline H food serv aide Duke Univ & Hosp rAsheville NC
Frey Norris h311 S La Salle St Apt 27
Forgis Jennie r3912 Rivermont Rd
Forkner Hobert S plmbr Duke Univ & Hosp r5839 N Roxboro Rd
" Josephine mech tech Duke Univ & Hosp r5839 N Roxboro Rd
Forlaw Blair co-ordinator Sr Citizens Center r1322 Arnette Av
" Blair h1007 W Lakewood Av
Forlines John A III h2209 Morehead Av Apt 1
Forman Doris W Mrs nurse Vets Admn h2810 Fairlawn Rd
Formyduval John M & Diane G; tchr Stanford Jr Hi Sch h3900 Tremont Dr
Fornaro Hazel nurses aide Hillcrest Conval Center r703 Cleveland St
Forneil Claes instructional staff Duke Univ & Hosp rChapel Hill NC
Fornes James O h2306 Broad St
" Julia C (Wid Guy L) retd h610 Watts St
Forney Lovettia h311 S La Salle St Apt 42c
" S & Ann; brklyr h1106 Merrick St Apt 10
Forquer David emp Duke Univ & Hosp h2301 Chapel Hill Rd
Forrest See Also Forest
" h3549 Mayfair St Apt 105
" 1 mgr Forrest Jwlrs
" ayes W (The Sub Way) rRt 7 Bx 81
" an C Mrs tchr Rogers-Herr Jr-Hi Sch h700 Morreene Rd Apt M1
" ff h2201 Morehead Av Apt 21
" ff emp Natl Testing Serv
" welers Ed Forrest Mgr 107b South Square Mall
" abel S Mrs retd h2404 Green St

FORREST
" Mary W staff asst Duke Univ & Hosp rHillsborough NC
" Montany C h903 W Club Blvd
" Sylvia h2030 Bedford St Apt 17
Forrester James & Claire M; retd h113 Mission AL
" John & Clydia h2609 Angier Av
" Joyce E data terminal opr Duke Univ & Hosp rHillsborough NC
" Linda B data terminal opr Duke Univ & Hosp r5901 Craig Rd Apt 47
" Michl h105 Colony Manor Apartments Bldg 5
" Peter & Alice F; retd h905 Piper St
Forringer Julie social wkr Family Counseling Serv r2427 Pickett Rd
" Richd & Julie B; tchr Durham Academy h2427 Pickett Rd
Forsett Jerome & Karen (Dorsett Dental Laby) r4425 Sunny Ct
Forsyth Alyce Seeman Printery rGreensboro NC
" Carlton S h2925 Cadillac Av
" Carlton S carp h2807 Cadillac Av
" David B h1906a House Av
" David B serv mgr Miller & Norburn
" Drew studt h2529 Perkins Rd
" Drexel h1211 Ruffin St Apt G5
" E Louise studt r3916 Glenn Rd
" Eddie M & Peggy G; firefighter City Of Durham h105 E Edgewood Dr
" J emp Duke Hosp r2720 Brown Av Apt C
" John D faculty Duke Univ & Hosp rSwitzerland
" Logan D Jr & Carolyn C; retd h3916 Glenn Rd
Forsythe Edw tchr Neal Jr Hi Sch rRt 2 Bx 49 Creedmoor NC
" L porter Coggin Pontiac r3916 Glenn Rd
" Martha Mrs cafeteria wkr Chewning Jr Hi Sch rRt 1 Bx 235 Bahama NC
" Sandra K clk-typ Genl Tel rRt 2 Bx 449 Creedmoor NC
Fort Lonnie dir economic development U D I Central Ofc r1116 Carroll St
Forte Kenneth P & Linda H; artist IBM h1425 Sedwick Rd
" Merril M asst coach Duke Univ & Hosp
" Minnie L (Wid Wm M) prof St Augustines h1612 Merrick St
" Minnie M visiting lecturer N C Central Univ r1612 Merrick St
" Velma M staff nurse Duke Univ & Hosp r1315 Morreene Rd Apt 12h
" Wm M tchr Club Blvd Sch r1315 Morreene Rd Apt 12-H
Fortescue Kath retd h2616 Erwin Rd Apt 143
Forth Paul T & Joyce D; hse staff Duke Univ & Hosp h2705 Sarah Av
" Richd V hse staff Duke Univ & Hosp h2707 Sarah Av
Fortier Kenneth J & Laura; studt h1621 Delaware Av
" Laura production mgr Carmichael & Co
" Sally A radiologic technol Duke Univ & Hosp r414 W Markham Av
Fortner Inez M Mrs clk Genl Tel h2028 Englewood Av
" Larry & Diane L; truck driver Earl J Latta Inc h611 S Buchanan Blvd
" Rachel P Mrs retd h412 N Guthrie Av
" Robt electn Duke Univ & Hosp rRt 3 Bx 286b
" Sherry C clk Durham Merchants Assn rRt 3 Bx 286b
Fortney Lloyd R faculty Duke Univ & Hosp r2 Scott Pl
Forton Gerald T & Katerine G; dir dietary serv Watts Hosp h1105 Donphil Dr
Fortune Ellen G instr Duke Univ & Hosp h5203 Shady Bluff St
" Gloria tchrs aide City Bd Educ h1415 Lakeland St Apt D1h
" James R Jr & Gloria B; pres Fortune's Hearing Aid Center r15 Buckhorn Rd
" James R Rev & Juanita C; pastor Ephphatha Epis Ch h2305 Wilson St
" Lessie M (Wid David) h808 Carroll St
" Lila h300b S Plum St
" Phillip retd h103 E Umstead St
" Steph assoc prof N C Central Univ
Fortune's Hearing Aid Center Inc James R Fortune Jr Pres 1021 Broad St
Forward Richd B Jr faculty Duke Univ & Hosp rBeaufort NC
Foscue Henry A assoc Duke Univ & Hosp r48 Glenmore Dr
" Henry A Jr h3305 Cole Mill Rd
Foshee S Kirkland studt h3600 Tremont Dr Apt E9

REMCA, Incorporated
Real Estate Management • Economic Development
Counseling • Technical Assistance • Training
613 Vickers Av. P.O. Box 195 (27702)
Telephone (919) 682-8171

CHAMBERS TROPHIES AND PRO SHOP INC.
688-7495
227 Wellons Village Shopping Center (27703)

DIAL 682-6111
YELLOW CAB
DELIVERY SERVICE
DIAL 682-6111

Dodge Cars Dodge Dodge Trucks
ILDERTON DODGE CO.
51 YEARS WITH DODGE
CARS AND TRUCKS
Tel. 682-5787
SALES AND LEASING
806 W. Main St. (27701)

J. Southgate & Son INCORPORATED
Established 1872
FIRE — CASUALTY — AUTOMOBILE — BURGLARY INSURANCE SPECIALIST
BONDS — MARINE — HOSPITALIZATION — HEALTH and ACCIDENT — LIFE
1013 Broad St., P.O. Box 1651 (27702) Phone 286-29

FOSKEY
Foskey Frank & Barbara P; sr computer opr IBM h5309 Shady Bluff St
" Louie D clinic interviewer Duke Univ & Hosp r118b E Enterprise St
" Pearl Mrs retd h118b E Enterprise St
Fosley L h502 Hardee St Apt 8
Foss Carolyn H Mrs med sec Hare & Yarley r2728 Duke Homestead Rd
" Kenneth R & Carolyn; bkpg wkr Brame Specialty r2728 Duke Homestead Rd
" R h802 Underwood Av Apt 5a
Foster Ada C dep clk County Tax Collr r2940 Fawn Av
" Alene retd h3033 Forrester St
" Annie J h1103b N Buchanan Blvd
" Arth L & Hazel C; retd h1008 Minerva Av
" B D h3022 Colonial Apts Apt 19a
" B L retd h1509 Lincoln St
" Barry h2511 Pickett Rd
" Berry studt h4022 Chapel Hill Rd Apt 15
" Bill h2117 Bedford St Apt 20
" Buckley D h5423 Revere Rd
" C D h802 Underwood Av Apt 1b
" Charles h1700b Gunter St
" Charlie D Jr & Rachel T; clinic asst Duke Univ & Hosp h1134 Merrick St Apt 9
" Charlie H & Della; retd h2504 White Oak Dr
" Danny slsmn Dixie Hi-Fi r1029 Oakland St
" Darlene Mrs (Colonial Hair Styling) r305 Asbury Ct
" Earl driver Caro Block r807 DE Vinci St
" Eliz ofc sec Duke Univ & Hosp rPO Bx 2861 W Durham Sta NC
" Ella C retd r2118 Englewood Av
" Ella H Mrs retd h603 N Driver St
" Ellis co-mgr Kroger's h1318 Wyldewood Rd Apt A2
" Elmo N trucker Mead Containers rBx 11111 (ED)
" Ethel C retd h1604 Maryland Av
" Evie W h2616 Erwin Rd Apt 141
" Fredk studt h1134 Merrick St Apt 9
" Ivan asst mgr Hanover Shoes r1700b Gunter St
" J David & Barbara; studt h1021 Gloria Av
" J K emp R A Properties h1911 Front St Unit F
" J P photog Strawbridge Studios rLexington KY
" J T h700 Morreene Rd Apt K15
" J Thos clinical assoc Duke Univ & Hosp rHickory NC
" Jerry M studt h1911 Yearby Av Apt D
" Johnny & Wilehemia; mgr Dobbs Hse h1010 Moreland Av
" Josephine waitress King's Sandwich Shop r807 Da Vinci St
" Kent B & Joanne B; v-pres operations staff Genl Tel h518 Marshall Way
" Laura emp EPA h3810 Chapel Hill Rd Apt 6
" Laura J data terminal opr Duke Univ & Hosp r901 Chalk Level Rd Apt Y1
" Leslie H & Ada C; cooper shop supvr L & M h2914 Fawn Av
" Leslie H II & Gloria M; emp Blue Cross & Blue Shield h2809 Fawn Av
" Lom h1905 Erwin Rd Apt E
" Louise T sr cash Duke Univ & Hosp r3217 Alabama Av
" Margt S (Wid Roy S) retd h713 Linwood Av
" Mary h4216 Garrett Rd
" Maude J Mrs retd h114 E Club Blvd
" Michl H & Deberal; aud N C Mut Life Ins rRt 1 Bx 312 Yanceyville N C
" Minnie C Mrs pkr Am Tob h bx39 Hamlin Rd Rt 5
" Nenon emp Willams James h716 Holloway St
" Ora S Mrs h905 Carroll St
" Paul h311 S La Salle St Apt 51r
" Peter h3446 Glasson St Apt D
" Robt E & Dorothy D; dist sls mgr N & W h2719 Augusta Dr
" S M & Ella; retd h603 N Driver St
" Steven K studt h301 Swift Av
" Susan W radiologic technol Duke Univ & Hosp rRaleigh NC
" Sylvester b u roofer Budd-Piper Roofing r807 Davinci St
" Viola retd h2616 Erwin Rd Apt 62
" Wm phys h709 W Knox St
" Wm E & Josephine W; driver Carolina Block h807 Da Vinci St

FOSTER
" Wm E head coach Duke Univ & Hosp r4610 Hunter Ridge Trl
" Wm L & Luna G; retd h2315 Carver St
" Wm L Jr assoc Duke Univ & Hosp rRt 6 Bx 159a Chapel Hill NC
" Willie h1514 N Hyde Park Av Apt 1
" Wilton B & Louise T; slsmn Sealtest Foods h3217 Alabama Av
Fotou Dena Mrs h1514 N Duke St
Fountain Eric A Jr h1408a Duke University Rd
" Gilbert N retd h803 Justice St Rt 8
" L Mack & Nancy J; property mgmnt 111 N Corcoran St Rm 1611 h3625 Hathaway Rd
" Luther mgr Chesterfield Motel h1900 N Roxboro Rd
Four Flames Restaurant Patk A O'Keeffe Mgr 309 W Chapel Hill St
" Seas Restaurant (Isaac Chao) 408 Morgan St
" Seasons Apartments Tim Oates Mgr 2007 House Av
" Winds The Ronald F Bradshaw Mgr gifts 2000 Chapel Hill Rd
Fourqurean Fred T h4803 Brentwood Rd
Foushe Wm emp Parkview Apts h410 E Pilot St Apt E7
Foushee Berlina h47g Mc Dougald Terrace Apts
" Bonnie T ofc sec State Dept Trans & Hwys r3200 Sunny Dr
" Burlena claims adj Home Security Life Ins h1200 Lincoln St
" Cecil C & Wilma; shop supt Pendergraph & Thomerson Elec rRt 1 Timberlake NC
" Columbus S emp City Of Durham
" Doris J health coordinator counselor City Of Durham
" Doug mgr C & M Amoco Serv Sta rCarrboro NC
" Doug & Lynn h20c Carriage House Apts
" Elaine E Mrs asst sec Home Savings & Loan r1014 Stallings Rd
" Ethel retd h2616 Erwin Rd Apt 134
" Eug & Josephine; retd h1200 Cornell St
" Gardner supt C C Woods Constn r3200 Sunny Dr
" Gerald L plumbing-heat insp City Of Durham
" Gerald R sup clk Am Tob r2009 Sprunt Av
" Grace h3024 University Dr
" H Gardner & Bonnie T; field supt C C Woods Constn h3200 Sunny Court Dr
" Kenneth h4216 Garrett Rd Apt C2
" Lossie L h1114 Cornell St
" Mary R Mrs ofc sec Durham Mem Bapt Ch r109 N Joyland Av
" Mattie O Mrs retd r2505 Ross Rd
" Odessa F (Wid Geo) retd h1209 Kent St
" Robt mgr Model Lndry Of Durham
" Robt T Jr & Mary R; vice-pres & mgr Model Lndry h109 N Joyland St
" Roger B & Mary F; slsmn Follett Book h1510 Southwood Dr
" Russell mech Durham Saw r109 N Joyland Av
" Saml & Flora C; custdn Club Blvd Sch h1607 Angier Av
" Stanley L fire fighter eng-insp City Of Durham
" Steph R & Ruth N; shop formn Hutchins Auto Sup h3501 E Oak Dr
" Sylvia M investigator Genl Tel rRt 1 Bx 282 Morrisville NC
" Vera L (Wid Lawton L) h2009 Sprunt Av
Foust Cordelia Mrs hd nurse L & M rRt 5 Bx 70 Morton Rd
" Delores h622 Saddle Ridge Av
" Donald M & Florence; emp IBM h1214 Horseshoe Rd
" J W House Mover (Jefferson W Foust) 509 Price Av
" Jefferson W (J W Foust House Mover) h509 Price Av
" Margt R sewing opr hO1 Atlantic Ct
Fouts Anthony C hse staff Duke Univ & Hosp r1441 Colewood Dr
" J h1441 Colewood Dr
Foutz Lucille retd r813 Chalice St
Fovard Donald Q h2447 Bluefield St
Fowler A Thos & Mildred (Fowler's Amoco Serv) h715 Ferris Rd
" Ambrose W retd h801 N Duke St
" Arnold O & Edna O; retd h3622 Angier Av
" Auburn A & Judith B; retd h2505 Ashe St
" Auburn T rescue splst City Of Durham
" B E retd h513 Spruce St
" Barbara h1031 Sherwood Dr Apt B
" Beatrice L tchr Hope Valley Elem Sch h905 S Plum St

TARHEEL INSULATION CO., INC.
286-0043
2710 Edmund St. (27705)
Insulation

Dutch Boy
DUTCHVILLE BUILDERS SUPPLY, Inc.
COMPLETE LINE OF
BUILDING SUPPLIES · PAINTS · HARDWARE
PHONE 528-1591
Lake Rd., P.O. Box 705 — Creedmoor, N.C. (27522)
JOHNS MANVILLE PRODUCTS

QUALITY CLEANING
SCOTT and ROBERTS Inc.
DURHAM'S FOREMOST CLEANERS
733 Foster St. (27701) Tel. 682-9325

FOWLER
" Belinda L sec Duke Univ & Hosp rRt 1 Bx 260i Hillsborough NC
" Benney E & Irene C (Community Store) h105 S Guthrie Av
" Bennie retd h107 Mission AL
" Bertie K h403 E Umstead St
" Bettye h43a Mc Dougald Terrace Apts
" Billy C & Emma L; elec contr 2312 Windhburn Av h2312 Windburn Av
" Billy W plant opr City Of Durham
" Billye optn Dr Howard T Lewis r711 Spanger Rd
" Bobby h3300 Hursey St Lot 68
" Bobby L & Peggy; driver Epes Transport Sys rRt 4 Hillsborough NC
" Brantley L with Merchant Marine r2906 Broad St
" Brenda K ibm opr Home Security Life Ins r1802 Northgate St
" C roving teller Wachovia Bk & Trust r1016 Park Av
" Carrie h805 Eva St
" Cathy tchr Land Of The Little People r114 N Joyland Av
" Cecil D & Frances M; opr Burl Mills h1419 Clarendon St
" Charlene h408 N Hyde Park Av
" Clayborne B & Sandra; elec insp County Dept Of Planning & Zoning Insps h416 Idlewood St
" Clayton A & Luella L; retd h2000 Taylor St
" Curtis Jr meat ctr A & P r2913 Davie St
" Cynthia B staff asst Duke Univ & Hosp rRt 2 Bx 197 Beaufort NC
" Danl G v-pres Fowler's Food Store rSnow Hill Rd
" David mgr Duke Univ Barber Shop
" Debra K Mrs copy editor Durham Herald rChapel Hill NC
" Diana K sr teller Wachovia Bk & Tr r1016 Park Av Apt A
" Don & Jerilyn h1505 Duke University Rd Apt 8d
" Doris B dietetic asst Duke Univ & Hosp r1006 Burch Av
" Gary V & Becky; clk PO h1614 Delaware Av
" Geo W Jr chf eng Duke Univ & Hosp rRt 2 Bx 197 Beaufort NC
" Glenda J psychiatric atndt Duke Univ & Hosp r1505 Duke Univ Rd Apt 8d
" Gloria B med asst Duke Univ & Hosp r1732 Hillandale Rd
" Grover h56f Mc Dougald Terrace Apts
" Grover P Jr & Juanita H; clk Duke Univ & Hosp h1700 Maryland Av
" Henry O & Carrie Mae U; retd h2906 Broad St
" Holland M & Eloise W; chkr Triangle Coin Caterers h2602 Lindmont Av
" Horace W & Louise S; retd h1502 Bivins St
" Irene C Mrs (Community Store) r105 S Guthrie St
" J T & Roxie; distr Wynn Oil h2907 Farthing St (B)
" James B lab Duke Univ & Hosp r104 W Maynard Av
" James E & Doris E; asst mgr U D I Supermarket h1006 Burch Av
" James W & Pamela J; material control supvr Duke Univ & Hosp h110½ S Hyde Park Av
" John A & Nancy E; prof Duke Univ & Hosp h2721 Spencer St
" Joy ofc sec Integon Ins Serv h1937 Morehead Av
" Joyce T emp Genl Tel r221 Hester Rd
" Juanita H admn sec Duke Univ & Hosp r1700 Maryland Av
" Judith R ofc sec Genl Tel r1619 Peace St
" Judy emp Diehl's Jwlrs
" Lawrence L & Lena B (Fowler's Rest Home) h2106 W Knox St
" Lena B Mrs (Fowler's Rest Home)
" Levy A Jr mgr casing & cutting L & M r4301 Sterling Dr
" Linda D cash Southland Assocs rRt 6 Bx 544 Sherron Rd
" Linda F emp Duke Univ & Hosp h1213b Rosedale Av
" Lois L Mrs financial sec Duke Mem United Meth Ch h3906 Somerset Dr
" Luella L engraver Triangle Trophy Cntr r2000 Taylor St
" Luther H retd h1106 Wall St

OWLER M M INC
Officers, M L Barnes President-Treasurer, Motor Oils, Industrial Oils, Gasoline, Kerosene, Gulf Oil Products, Gulf Heating Oils, Gulf Diesel Fuel, Bulk Plant And Office, 600 Gulf St, PO Box 1090 (27702), Tel 596-8246 (See Index To Advertisers)

FOWLER
" M M Repairs Robt L Cheek Mgr 3427 Angier Av
" Margt F Mrs patient escort Duke Univ & Hosp h1802 Northgate St
" Margt P tchr Lakewood Sch rGuess Rd Rt 2
" Marie A emp Burl Indus r1110 Sedgefield St
" Marion B Jr carp County Schs h1021 Monmouth Av
" Marshall C safety & fire coordinator Univ & Hosp h2520 Fairlawn Rd
" Mary mach opr Lions Club Indus For The Blind r520 Sharon Rd Rt 6
" Mary M lpn Duke Univ & Hosp r1110 Sedgefield St
" Pamela emp Reaves & Co r110 Hyde Pk
" Patricia h37g Mc Dougald Terrace Apts
" Pearl Mrs h2616 Erwin Rd Apt B3
" Pearl D Mrs sec M M Fowler h2023 W Club Blvd
" R L Jr pres Fowler's Food Store Of Durham rChapel Hill NC
" Rebecca C sec Duke Univ & Hosp r1614 Delaware Av
" Rebecca D med records clk Duke Univ & Hosp h711 Green St
" Rob vet asst Durham Animal Clinic
" Robt E h508 Barnes Av
" Robt G & Peggy M; hosp rep h1134 E Evergreen Dr
" Roxie S Mrs tchr Merrick Moore Elem Sch r2907 Farthing St
" Ruth Mrs retd h2913 Davie Dr
" Ruth F ship dept supvr L & M r2711 Sparger Rd
" Sandra J emp Duke Univ & Hosp r416 Idlewood Dr
" Shirley M h56a Mc Dougald Terrace Apts
" Sid & Helen; with Pilgrim United Ch Of Christ h316 Morreene Rd
" Teal Mrs bkpr Edward's Florist r1402 Rufton St
" Ted prntr L&M r3622 Angier Av
" Ted R & Emily T; formn Am Tob h1402 Ruffin St
" Thom D & Edna C; drftsmn Archie R Davis h1003 N Buchanan Blvd
" Thos H & Charlene; linemn D P Co r517 Van Dr
" Thos W & Judy H; mgr Page's Tire h1015 W Lakewood Av
" Timothy C & Belinda; jr eng asst D P Co r4204 Angier Av
" Wallace E & Blanche J; retd h1112 N Mangum St
" Wilbert L & Annie; retd h801 N Hyde Park Av
" Wm emp Hillandale Golf Course r1600 Hillandale Rd
" Wm H & Anne R; emp Ekard's Drug Store h104 W Maynard Av
" Wm H & Mattie W; retd h1108 Wall St
" Wm L community extn agt County Agrl Extn Serv rBrittish Woods Apts
" Wm Ross supt Hope Valley Country Club r2713 Sparger Rd
" Willie M retd r905 S Plum St
" Wyatt C (Star Billiards) h110 Wyeth Av
Fowler's Amoco Service (A Thos Fowler) 701 N Mangum St

FOWLER'S OF DURHAM
R L FOWLER JR PRESIDENT
D G FOWLER VICE-PRESIDENT
MEATS
WINES
GOURMET
2209 N ROXBORO RD COR CLUB BLVD (27704)
PO BOX 336 (27702)
TELEPHONE 477-7323

" Rest Home (Mrs Lena B & Lawrence L Fowler) 2106 W Knox St
Fowlie Wallace instr Duke Univ & Hosp h2836 Chapel Hill Rd Apt 17d
Fowlkes Steph A sr data tech Duke Univ & Hosp r2505 Green St
Fowlks Rn mgr Crickett Inn
Fox Albert L & Eliz J; mach L & M h2014 Carver St
" Anderson driver S Swartz & Sons rRt 5 Bx 672
" B E carrier PO
" Berniece F Mrs typ County Dept Social Servs rBahama NC
" Billy E & Eliz D; carrier PO h2802 Glover Rd
" Bolois K & Swannie S; retd h4012 Angier Av
" C studt r311 S La Salle St Apt 18h
" Carolyn E head nurse Duke Univ & Hosp rSwannanoa NC
" Charles R & Nancy J; slsmn Life & Casualty Ins h3615 Weyburn Rd

ALUMINUM COMPANY OF N.C., Inc.
North Carolina's Largest Applicator of Aluminum Siding
MEMBER OF MERCHANTS ASSOCIATION AND CHAMBER OF COMMERCE
Aluminum Sidings
Aluminum Awnings
Storm Doors and Windows
Aluminum Carports
3022 N. Roxboro Rd. (27704) "Carolina's Foremost Aluminum Products Dealer" Tel. 477-2159

Marzella's Boutique
For The Discriminating Woman Size 4 Thru 26½
204 Corcoran St. (27701) Tel. 688-1576

DURHAM'S FIRST COMPLETE RENTAL CO.
WHY BUY?
McBROOM'S RENTALS, INC.
34 Guess Rd. (27705) Telephone 286-4414

Crabtree Pharmacy

PRESCRIPTION SPECIALISTS
WE DELIVER

SUNDRIES
●●●●
COSMETICS
●●●●
SNACK BAR
●●●●

2100 Angier Av. (27703)

DIAL 596-8271

NORTH CAROLINA MUTUAL
LIFE INSURANCE COMPANY
MUTUAL PLAZA
DURHAM, NORTH CAROLINA 27701

FOX
" D r938 Lambeth Cir
" Danl C & Barbara; counselor State Div Vocational Rehab h106 N Buchanan Blvd Apt 2
" Edw jr eng D P Co h901 Chalk Level Rd Apt Q6
" Elisabeth assoc prof Duke Univ & Hosp rChapel Hill NC
" Eliz J clk-typ City Of Durham
" Foy R & Billie C; batchmn Concrete Serv h2004 Hart St
" Frances H Mrs (Croasdaile Farms) r3411 Rose Of Sharon Rd
" G M studt h1912 James St
" Ginger h1911a House Av Apt 30
" Glynn H & Cobb D; clinical assoc Duke Univ & Hosp h417 Carolina Cir
" Helen M (Wid Harold P) retd r2106 Woodrow St
" Herbert J & Frances H (Croasdaile Farms) h3411 Rose Of Sharon Rd
" Jerry H pres Metrolease rRaleigh NC
" Judith H faculty Duke Univ & Hosp r1601 Kent St
" Katheryn h2836 Chapel Hill Rd Apt 12h
" Loma F clk Durham County Tax Supvr rLeeville Rd
" Lynette S maid h111 W Chestnut St
" Mary A retd h1110 Holloway St
" Mary F comm devel Operation Breakthrough r3408 Facade St
" Nancy J ofc sec Genl Tel r3615 Weyburn Rd
" Olin M research tech Duke Univ & Hosp r311 S Lasalle St Apt 47l
" Ollin studt r311 S La Salle St Apt 47l
" P C emp Duke Univ h3022 Colonial Apts Apt 103c
" Perry W lab City Of Durham
" Richd G & Judy; prof Duke Univ & Hosp h1601 Kent St
" Robt L hlpr Elkins Mtr r615 Umstead St Apt 7
" Sandy B admn sec Vanguard Security Serv r2515 Banner St
" Teresa L sls lady northgate Baldwin's r2004 Hart St
" Terrold W instr Duke Univ & Hosp rRt 1 Bx 287 Weaverville NC
" Timothy R & Deborah B; set upmn Genl Elec h2231 Glover Rd
" W A nurse Watts Hosp h2112b Broad St Apt 13
" Wm R & Louise J; slsmn Dlrs Sup h313 W Cornwallis Rd
" Willie A vending sls Triangle Coin Caterers rRt 1 Bx 231 Chapel Hill NC
Foxmoor Debora Humphrey Mgr 103 South Square Mall
Foy Robt E Jr & Beverly F; staff nurse anesthetist Duke Univ & Hosp h3 Hawthorne Dr
" Ruby Mrs retd h1702 Hamlin St
Foy's Grill (Foye R Veasey) 1103½ W Chapel Hill St
FOY'S MARINE SALES (Foye R Veasey), Boats, Marine Supplies And Sales, Authorized Chrysler Dealer, Member Of Master Charge, Credit Terms Arranged, 4520 Hillsborough Rd (WD; 27705), Tel 383-1639
Foye Alvis h302 Colony Manor Apartments Bldg 8
" Danl L & Deborah R; driver Nello Teer Constn Co h309 Greenwood Dr
Foyle Robt C h2608 Tanglewood Dr
Fozard Deedgra city school-art facilitator City Of Durham
Fraker Betsy S research tech Duke Univ & Hosp r2702 Elgin St
" Theo D hse staff Duke Univ & Hosp h2702 Elgin St
Fraley Carrie J (Wid Cecil T) criminal ct dep State Genl Ct Of Justice h2505 Thorne St
Framer's Corner 1821 Hillandale Rd
France Cynthia Mrs eligibility splst County Dept Social Servs rRt 1 Bx 200
" Donald D & Barbara S; sr v-pres Color Craft h1409 N Gregson St
" Randal D hse staff Duke Univ & Hosp rRt 1 Bx 200
Frances Mark & Pat T; chem R T I h3022 Colonial Apts Apt 22b
Franchio Antonio h1315 Morreene Rd Apt 17b
Francis Ann h600 W Markham Av
" Betty H Mrs ofc sec Durham Roofing r1604 Greenleaf St
" Carolyn waitress Sambo's Restr r4211 Aderdeen Dr
" Charles D tech V A Hosp r4211 Aberdeen Dr
" Charles H Jr & Carolyn F; supvr Genl Tel h4211 Aberdeen Dr
" Cheryl h901 Chalk Level Rd Apt X13
" Danl B & Linda T; chkr Pilot Frt Carriers h5004 Timmons Dr
" Deborah emp L & M r1604 Greenleaf St

FRANCIS
" Dorothy clk Bible Book Store r4318 Ang Av
" Earl R & Betty H; emp City Of Durham h1604 Greenleaf St
" Gloria h2425 Bluefield St
" Janie C Mrs keypunch opr Crum & Forster Ins Co's r3714½ Wake Forest Hwy
" Jewel C programmer N C Mut Life Ins rChapel Hill N C
" Kaye h3709 Wiggins St Apt 14
" Linwood J & Nancy J; mech Pifer Indus h315 Melbourne St
" Lisa K genl clk Crum & Forster Ins Co's r1604 Greenleaf St
" Louise B h519 E Main St Apt 503
" Oma S (Wid Charlie H) retd h1008½ Alma St
" Robt D hse staff Duke Univ & Hosp h2518 Elgin St
" Wm B supvr Newton Instrument h606 Colgate St
" Wm M h608 Hardee St Apt K1
Franck Martha L (Wid Wm F) retd h801 Onslow St
Franek Dave r1907 Erwin Rd Apt C
Frank J h1611 Duke University Rd Apt 3a
" J Lawrence & Harriette M (Durham Orthopaedic Assocs) h3912 St Mark's Rd
" Janice A research tech Duke Univ & Hosp r1611 Duke University Rd Apt 3a
" Jodie studt h210 E Trinity Av
Frankensteen Arth J & Helen B; engr Durham Herald h3703 Knollwood Dr
" Hellen B bkpr Miller Ins Agcy r3703 Knollwood Dr
Franklin Annie G Mrs hse kpr Carrington Jr Hi Sch h3605 Wiggins St Apt 3
" Barbara G Mrs tchr Oak Grove Sch r3312 Powers Dr
" Barbara P ofc sec Duke Univ & Hosp rRt 4 Bx 512a Hillsborough NC
" Brenda S h926 Jones Cir
" Carla W emp Genl Tel rPO Bx 603
" Cheryl Z med tech Duke Univ & Hosp rRt 2 Chapel Hill NC
" Connie W sec Duke Univ & Hosp r111 Hilton Av
" Coy M & Julia D; ofc sec Herald Sun Paper h409 N Hyde Park Av
" Craig studt r3312 Powers Dr
" David supt C & A Constn rRaleigh NC
" Donald W & Evelyn E; whsemn N C Mut Whol Drug h141 Kimball Dr
" Doris h4216 Garrett Rd Apt K41
" Eliz C Mrs sr teller Wachovia Bk & Tr r5333 Revere Rd
" Ethel B Mrs clk Durham Drug r1900 Birmingham Av
" Evelyn E Mrs ofc clk N C Mut Whol Drug r141 Kimball Dr
" Forrest T & Gloria B (Franklin Wldg Serv) h2324 Hillandale Rd
" Furman F & Ruby B; fxr Burlington Indus h213 S Guthrie Av
" Gene & Becky h1315 Morreene Rd Apt 26i
" Gervis L & Mamie R; clk Ennis Cash Gro h1505 Juniper St
" Herman & Judy P; mech A & P Auto h509b N Maple St
" James h4216 Garrett Rd Apt K38
" Janie h1105b Granby St
" Jeanette B sr data tech Duke Univ & Hosp r6010 Baird St
" Jesse O & Ethel B; rtemn N C News h1900 Birmingham Av
" Jewel S (Wid Pender) nurse h2008 Woodrow St
" Joel (Bagle Place)
" John mgr Central Caro Farmers Serv Sta rBahama N C
" John W & Edith F; asst supt Am Tob h111 Hilton Av
" Julia D clk Durham Herald r409 N Hyde Park Av
" L h5333 Revere Rd
" L h1700 Athens Av
" Larry O emp City Of Durham
" Layman G & Zaida W; admn ofcr Battelle h622 Starmont Dr
" Letitia studt r410 E Pilot St Apt F4
" Lisa studt r1305 Green St
" Malcolm M parking garage atndt City Of Durham
" Martha studt r111 Hilton Av
" Marvin J plmbr Duke Univ & Hosp rRt 4 Bx 512a Hillsborough NC
" Mattie Mrs h2507 Farthing St
" Minnie M Mrs tchr East End Sch h100 Briar Cliff Rd
" Nellie r722 Liberty St
" Nomi J artist's model Duke Univ & Hosp r4116 Neal Rd
" Nora F retd h812 Madison St Apt 1
" Pam emp Northgate Shoe Store

PUBLIC HARDWARE Inc.

DOWNTOWN DURHAM

SAPOLIN PAINT VARNISH ENAMEL

BUILDERS' HARDWARE

TOOLS FOR FARMER GARDENER CARPENTER MECHANIC COOKING UTENSILS SPORTING GOODS ROOFING AND SHINGLES

111 E Parrish St
P O Box 127
(27702)
TEL. 688-4321

HILLCREST CONVALESCENT CENTER Inc.
MEDICARE APPROVED — Skilled Nursing Care
A COMPLETE REHABILITATION PROGRAM
1417 W. Pettigrew St. and Swift Ave., P.O. Box 2816 (27705)
Tel. 286-15

DC May COMPANY, INC.
CONTRACTORS
Painters — Paper Hangers — Decorators
Sandblasting
Imperial Bldg. 215 Morris St. (27701) P.O. Box 1926 (27702) Phone 688-2338

FRANKLIN
' Patricia A hse kpr Carrington Jr Hi Sch r219 S Alston Av
' Peggy S sr spl accts rep Duke Univ & Hosp r2402 Huron St
' Rebecca D clk typ Duke Univ & Hosp r1315 Morreene Rd Apt 26-G
' Robt E lab tech Duke Univ & Hosp r1315 Morreene Rd Apt 26g
' Robt P emp City Of Durham
' Rosemary cash Chicken Crisp rCheek Rd Apts
' S h925 Lambeth Cir
' Sally r2109 Otis St
' Sue B Mrs admn sec Wachovia Bk & Tr rBx 364-B Winkler Rd Rt 2
' Thos M emp City Of Durham
' Tony M clk Krogers r2402 Huron Cir
' Tony M & Peggy S; driver A B F h2402 Huron Cir
' Viola retd h2109 Otis St
' W Lentz & Barbara A; pres Caro Carpets & Interiors Inc h3312 Powers Dr
' Walter S mech Duke Univ & Hosp rRt 1 Leicecter NC
' Wiley P & Lyler R; msngr Central Caro Bk & Tr rCarrboro NC
' Wm C admn Genl Tel r6010 Baird St
'ranko Carlton h300 Northwood Cir Apt 2
'ranks Linda J staff nurse Duke Univ & Hosp rChapel Hill NC
'rans Jan mason Kenneth Pickett Bldrs r627 Patterson Rd
Jannetje lpn Duke Univ & Hosp r627 Patterson Rd Rt 5
Klaas custdn Duke Univ & Hosp rBx 609 Crestview Dr Rt 8
'ranz Lula Mrs h631 Old Oxford Hwy
P h311 S La Salle St Apt 46f
'ranzen David M & Janice M; asst chaplain Duke Univ & Hosp h2720 Ellen St
'ranzul Marc studt h311 S La Salle St Apt 28i
'raser Anne instructional staff Duke Univ & Hosp r2920 Chapel Hill Rd Apt 36b
David J instructional staff Duke Univ & Hosp r2920 Chapel Hill Rd Apt 36b
'rasier See Also Frazier
Elebee fl fnshr Duke Univ & Hosp r507 Harnett St
L B emp Duke Univ & Hosp h511 Harnett St
Le Roy B & Eliz H; v-pres N C Mut Life Ins h2111 Duncan St
'azee Carpet Co Inc Douglas Frazee Pres 2699 Chapel Hill Blvd
Douglas pres Frazee Carpet Co Inc r7801 Johnson Mill Rd
Organ Service (Wallace R Frazee) 3214 Chapel Hill Rd
Wallace R & Evelyn C (Frazee Organ Serv) h3214 Chapel Hill Rd
'azeir Paul recpt Durham Clinic rRt 1 Bx 1231a Bahama N C
'azer Thomas A research techn Duke Univ & Hosp rChapel Hill NC
'azier See Also Frasier
Addison M r3305 Chapel Hill Rd
Angela clk Kerr Discount Drugs r3506 Four Seasons
Anna B Mrs h1321 Ivy St
Betty C (Wid Everett A) h3305 Chapel Hill Rd
Carol W clinical recpt Duke Univ & Hosp rBx 117-E Wake Forest Hwy Rt 6
Claude mtcemn County Bd Of Educ r718 Martin St
Claude lab County Schs
Daisy retd r2524 S Roxboro St
Dennis & Sheretta h111 Channing Av Apt 1f
Donald studt h415 E Pilot St Apt F7
Doris keypunch opr Data Serv
Dwight L appl del Montgomery & Aldridge r712b Berwyn Av
Edw T mgr Peter Pan Gro rRt 6 Hocutt Rd
Ernestine cook Duke Univ & Hosp h1017 Delray St
'aye B admn sec Duke Univ & Hosp r6103 Dello St
'red & Minnie T; retd h2919 Beechwood Dr
'enry T asst supvr L & M r6103 Dello St
'ames C plant wkr Flav-O-Rich r1017 Delray St
'ames E & Delois; tchr Lowe's Grove Elem Sch h2748 Middleton St Apt 15d
'ames R bundler Mead Containers h2005 Angier Av
'erry L & Pandora L; mech R H Wyatt Insulation Contr h608 E Maynard Av
'im mgr Korean Karate
'e studt r914 W Markham Av

FRAZIER
" Joesph studt r415 E Pilot St Apt F7
" Lonnie G & Florence G; mach opr Am Tob h2512 Dallas St
" Lonzetta sec Dlrs Sup h415 E Pilot St Apt J3
" Marian N Mrs designer T C Cooke Inc h4809 Hope Valley Rd
" Marvin L & Edna E; carp h3303 Chapel Hill Rd
" Mona F clk Terry's One Hour Martinizing r3303 Chapel Hill Rd
" Muriel studt h1314 Carroll St
" Pandora whse clk Durham Cigar & Candy r608 E Maynard Av
" Pat r3303 Chapel Hill Rd
" Patricia Y sr food serv aide Duke Univ & Hosp r1017 Delray St
" Pauline S Mrs media splst Bethesda Elem Sch r4214 Lumley Rd
" Randy r3303 Chapel Hill Rd
" Richd L & Louise B; pres Frazier Realty Co h1806 Alston Avenue Rd
" Ronny lndry wkr Duke Univ & Hosp r4216 Garrett Rd
" Rosalind D food serv aide Duke Univ & Hosp r1017 Delray St
" Sarah retd r2118 Alston Avenue Rd
" Sarah B Mrs ofc sec De Shazor Beauty College r1604 S Roxboro St
" Sheila maid Washington Duke-Best Western
" T h707 Louise Cir Apt G
" Thos mech Wyatt Insulation rRt 1 Morrisville NC
" Thos E retd r3305 Chapel Hill Rd
" Thos W supvr Genl Tel rHenderson NC
" Vivorina & Janice; studt h1803 House Av Apt 3a
" Willard h901 Chalk Level Rd Apt X12
" Wm retd h1604 S Roxboro St
Fred Astaire Dance Studio (G A Brook) 2538 Chapel Hill Blvd
Freddy Michl C & Donna B; emp Brame Speciality h1414 Ida St
Frederick Calvin E & Kath L; clk Am Tob h3413 N Duke St
" Carl prof Duke Univ h2431 Alpine Rd
" Jacquelyn studt h922 Dacian Av Apt 2
" James C & Mary; emp Montgy Ward h1123 Fiske St
" Paula r1915 Erwin Rd Apt D
" Sandy studt r1915 Erwin Rd Apt D
Fredericks Douglas eng W M Pratt & Co h3033 Weymouth St Apt 108
" Illana studt h415 E Pilot St Apt H1
" Jane E instr Duke Univ & Hosp r1315 Morreene Rd Apt 21e
" Kathy M staff nurse Duke Univ & Hosp r3033 Weymouth St Apt 10
Fredericksen Mary L research tech Duke Univ & Hosp r1337 Clinton Rd
Frederickson Louise h1337 Clinton Rd
Fredrick Wm N emp Burger King r2901 Holloway St
Fredricks Charles h2748 Middleton St Apt 18e
" J studt r1315 Morreene Rd Apt 21e
" James A staff nurse Duke Univ & Hosp r311 S La Salle St Apt 50c
Free C L Jr tailor Scott Tailors h415 E Trinity Av
" Claudett L ofc sec RTI r4424 Denfield St
" Gospel Tabernacle 1323 Watts St
" Travis H Mrs typ N C Central Univ r4424 Denfield St
" Will Baptist Church 408 N Briggs Av
" Will Baptist Church (Eastwood Chapel) Rev Thos E Davis Pastor 1302 Ellis Rd
Freedman David & Marian C; retd h2413 Perkins Rd
" Joyce h708 Park Av
" Mollye N (Wid Saml) retd hA4 Brogden Court Apts
" Sarah S ofc sec Duke Univ & Hosp rBx 112b Rt 1 Efland NC
Freedman's Department Store Robt B Tucker Pres 341 W Main St
Freeland Annie M Mrs h900 Cook Rd
" Charles A & Pearl H; guard U S Spl Police h2519 Highland Av
" Cornelia laby tech Duke Univ & Hosp r2216 Pratt St
" Delia W (Wid Jacob B) retd h418 Smith St
" Eddie & Mariam; emp L & M h803 Colfax St
" Irene V Mrs with Duke Hosp h2216 Pratt Av
" Jo Anne emp Environmental Protection h bx452h Rich Rd
" John S Jr emp Shaw Decorating rRt 2 Chapel Hill NC
" Julia T (Wid Theo H) nurse NC Mem Hosp h1446 Newcastle Rd Apt B2

Durham Cablevision
12 GREAT ENTERTAINMENT CHANNELS
CALL TODAY 683-2321
706 Rigsbee Av. (27701)

SUGGS PLUMBING & HEATING INC.
PLUMBING AND HEATING CONTRACTORS ALSO
WATER PUMPS — AIR COMPRESSORS — BACKHOE TRACTORS — SERVICE
222 SOVERIGN ST., P.O. BOX 2774 (27705) PHONE 286-1221

T. E. Allen & Sons Insurance Agency Inc.

PROFESSIONAL INSURANCE AGENTS PIA

Dividend Paying Automobile and Home Owners Insurance

Personalized Service

705 NORTH CAROLINA NATIONAL BANK BLDG 123 W MAIN ST (27701)

Phone 688-2319

JOHN'S FLOWER SHOPPE

FLOWERS FOR EVERY OCCASION — JOHN PERRY, JR., Proprietor

FLORAFAX — WORLD WIDE FLORAL SERVICE

3550 N. Roxboro Rd. (27704) Tel. 471-1847

FREELAND
" Larry W studt h410 E Pilot St Apt H8
" Lottie B Mrs retd h2313 W Pettigrew St
" Mable retd h603 Massey Av
" S h700 Morreene Rd Apt H9
" Sharon S Mrs reporter Durham Herald r1803 House Av
" Wm emp Burl Indus h2731 Edmund St
" Willie & Annie E; retd h807 Grant St
Freeman Annie A (Wid Wilton E) retd h1807 Maryland Av
" Anthony A & Marion h2302 Pratt Av Apt 1
" B L & Adell h26a Carriage House Apts
" Barbara J sec Duke Univ & Hosp h2902 Omah St
" Bob & Cindy; emp Durham Security Serv h1447 Newcastle Rd Apt B2
" Brian Seeman Printery rAsheboro NC
" Carletta F sr food serv aide Duke Univ & Hosp r913 Davinci St
" Carol H assoc eng Genl Tel rRt 3 Bx 118
" Cindy h711 Watts St
" Coverington r38 Hoover Road Apartments
" Curvie K Mrs dept supvr Belk's h1108 Park Av
" D H studt r812 Louise Cir
" Dobson W & Pauline; golf caddy Hope Valley Country Club h4137 Chapel Hill Rd Lot 31
" Don rH13 Westover Park Apts
" Donna P programs clk Duke Univ & Hosp r1315 Morreene Rd Apt 28g
" Dorothy F sr med sup asmblr Duke Univ & Hosp r504 Parkview Dr
" Eddie supt C C Woods Constn r2310 Lindmont St
" Eddie & Marian C; jan Oak Grove Bapt Ch Day Care Center h803 Colfax St
" Eddie emp L&M
" Effie R Mrs retd h1603 S Miami Blvd
" Eliz S Mrs pres Camera & Photo Shoppe r1508 Sycamore St
" Ernie slsmn Fine's South Square r506 E Geer St
" Frances h38 Hoover Road Apartments
" Frances D Mrs emp Coggin Pontiac r3606 E Geer St
" Frankie emp L&M
" Geo h1315 Morreene Rd Apt 28g
" Hannan M h920 W Trinity Av Apt 4
" Hector r38 Hoover Road Apartments
" Homa J & Erma; v-pres-sec Alexander Mtr h1308 N Gregson St
Freeman Homa J Jr & Nancy; Attorney-At-Law, 506 Central Carolina Bank Bldg, 111 N Corcoran St, PO Box 3418 (27702), Tel (919) 683-5591, h4712 Berini Dr, Tel 383-3974
" Israel hC4 Brogden Court Apts
" J W & Dolores T; mtcemn Robert's Assocs h1808 Palmer St
" Janice H r1016 Lancaster St
" Jessie E & Joy L; retd h2821 Glover Rd
" John r700 Morreene Rd Apt H11
" John A & Sue C; retd h1436 Acadia St
" John A & Diane P; studt h944 Lambeth Cir Apt A
" John M & Snowdem; servmn D P Co rRt 6 Box 210 A
" Johnny A studt r1436 Acadia St
" Joseph R & Rosemary K; mtcemn L&M h2027 Hickory Dr
" Josephine L (Wid Oscar) prsr Sou Dry Clns & Lndry h2312 Kate St
" Jospeh H br mgr Kirby Distr rRaleigh NC
" Joy Mrs cafeteria wkr Neal Jr Hi Sch r2821 Glover Rd
" Kathryn A Mrs guidance counselor Sou Hi Sch r1605 Greenleaf St
" Laura A h600 N Gregson St
" Lea mgr The Showroom
" Lea F studt r3316 Shaftsbury St
" Leigh A prntr Professional Blueprint r910 Trinity Av Apt 10b
" Linda h901 Chalk Level Rd Apt 116
" Linda D Mrs tour guide L & M r5111 Russell Rd
" Louise B food serv aide Duke Univ & Hosp h801 Hopkins St Apt 8
" Mabel W Mrs h20h Few Gardens
" Mae W visiting lecturer N C Central Univ h1700 Chapel Hill Rd Apt 10a
" Margt U Mrs cafeteria mgr Y E Smith Sch r404 N Guthrie Av
" Marian P Mrs clk Central Caro Bk & Tr r2302 Pratt St Apt 1

FREEMAN
" Martha h311 S La Salle St Apt 46a
" May emp Durham Cential h506 E Geer St
" Nancy B Mrs nurse County Health Dept r4712 Berini Dr
" Nell G Mrs emp L&M h3823 Wake Forest Rd
" Nora M r1931 Faucette Av
" Orus L & Shirley F; appr Owens-Illinois h3331 Alston Avenue Rd
" Oscar retd r515a Martha St
" Parker r38 Hoover Road Apartments
" Patricia A h1003 Carolina St
" Paul J & Carletta F; water servmn City Of Durham h913 Da Vinci St
" R h3553 Mayfair St Apt 109
" Rebecca S Mrs nutritionist County Health Dept r2113 Ashe St
" Robt E & Louise M; retd h1814 Glendale Av
" Roger lab EPA r506 E Geer St
" Roland E & Bertie L; div ofc mgr Pub Serv h3316 Shaftsbury St
" Roy & Ruth h608 Hardee St Apt F7
" Roy C bus opr D P Co r216 Breedlove Av
" Segrid R studt r1008 Cole St
" Sherman h4216 Garrett Rd Apt M48
" Sylvia S emp Genl Tel rTampa FL
" T L supvr City Pub Safety Sta
" Tammy emp Leather-N-Wood rRt 2 Bx 462
" Thos & Bessie S; emp L&M h507 N Guthrie Av
" Thos E & Margt W h404 N Guthrie Av
" Thos E & Pattie M; USAF h1138 Raynor St
" Thos E mech Genl Tel r1902 Fletchers Chapel Rd
" Thos E Jr & Rebecca S; ofc clk White Optical Labys h2113 Ashe St
" Tony & Peggy; emp C C Woods Constn h304 Northwood Cir Apt 2
" Tony L emp City Of Durham
" Verlie H (Wid Robt L) retd h1208 N Mangum St
" Vernon G & Dorothy F; retd h504 Parkview Dr
" Vivian Mrs program analyst N C Mut Life Ins r602 Cecil St
" W O h1809 Erwin Rd Apt D
" W Tommy & Thereasa; carp h bx1200 Holder Rd Rt 6
" Wallace T & Leone W; mech Am Tob h1931 Faucette Av
" Wm Rev pastor Kyles Temple A M E Zion Ch r413 Cecil St
" Wm E studt r1308 N Gregson St
" Wm J r301 Archdale Dr
" Wm L & Kath A; retd h1605 Greenleaf St
" Willie M typ County Health Dept r1603 S Miami Blvd
Freemark Michl hse staff Duke Univ & Hosp r403 W Markham Av
Freemon Joyce h510 Boone St Apt 2
Freer David & Susan h3 Manor Ct
" Susan M legal sec Harriss Mulligan Embree Herbert & Derr r3 Manor Ct
Frei Doug B dietary wkr Meth Retirement Homes r912 Ruby St
" Jack D & Betty D; tchr Brogden Jr Hi Sch h912 Ruby St
" James D studt r912 Ruby St
French Amanda H (Wid Willie) h219 Barnhill St
" Christine cash Duke Univ & Hosp h2014 Acme St
" Christine h1103 Rosedale Av
" Danl & Virginia M; mtcemn U S Postal Serv h1017 E Club Blvd
" Danl (Hse Of Unity Novelties)
" Eddie slsmn Rose's
" Eddie & Louise; mtce staff IBM h414 Cecil St
" Eddie & Lucy R; retd h817 Shay Dr
" Esther R (Wid Boyd) retd h1906 Cecil St
" Evelyn V retd h908 Iredell St
" Kenneth studt r1427 Broad St
" Kerry C food serv aide Duke Univ & Hosp r2014 Acme St
" Margt B (Wid John H) h413 Commonwealth St
" Nannie L Mrs maid h109 Hunt St
" Roseana h1427 Broad St
" Willie P r413 Commonwealth St
" Wilma studt r414 Cecil St
Frenyel Bill tchr Shara Barker Center r1007 Clarendon St
Frenzel Bill emp Sara Barker Day Care Cntr
" M Wm r1311 N Duke St

QUALITY JANITOR SERVICES

GEROME McDOWELL

682-6337

RUG SHAMPOO
INSURED CONTRACT CLEANING

Durham, N.C. 27703

P.O. Box 11431

BUILDINGS — OFFICES
WINDOWS — FLOORS

204½ N. Mangum St.

Gulf SOLAR HEAT

M. M. FOWLER INC.

Gasoline Fuel Oil

600 Gulf St. P.O. Box 1090, 27702

Phone 598-

CAROLINA CARPETS & INTERIORS, INC.
• Carpeting, Linoleum Flooring, Custom Draperies and Wallcovering
• Carpeting (24 Hour Installation) Large Selection of Rolls and Remnants
• Lowest Price Guaranteed • Satisfaction Guaranteed
1920 Perry St. Durham, N.C. (27705) Phone For Home Appointments 286-0754

FRESHWATER
Freshwater Faye res mgr Barcelona Apts h1308 Wyldewood Rd Apt C1
Fretto Larry J & Christina; res assoc Duke Univ & Hosp h2308 Elba St
Freund Lisa mgr The Potted Plant rChapel Hill NC
" R A h311 S La Salle St Apt 45l
Freundt Karl K & Ottilie; audit supvr Crum & Forster Ins Co's r5825 Scalybark Rd
Frey Alan & Joanne h1315 Morreene Rd Apt 28b
" David D emp City Of Durham h1503 Sedwick Rd
" Ronald J & Margt L; eng IBM h116 Larkspur Cir
" Terrence h1400 Wyldewood Rd Apt C1
Frick Alpheus E carp h2511 E Main St
" Carl W & Bertha J; fxr Cone Mills h1710 W Lakewood Av
" Carolyn h901 Chalk Level Rd Apt B15
" D C h311 S La Salle St Apt 14f
" Jas T & Linda F; retd h2305 Chapel Hill Rd
" Theo h3022 Colonial Apts Apt 34d
Friday Frances H staff nurse Duke Univ & Hosp rChapel Hill NC
Friderichs Patricia nurse Duke Univ & Hosp h3600 Tremont Dr Apt F7
Friderike John studt r916 W Trinity Av Apt 7
Fridley Thos B mach opr Am Tob h1336 Clinton Rd
Fridovich Irwin & Molly D; prof Duke Univ & Hosp h3517 Courtland Dr
" Sharon E studt r3517 Courtland Dr
Friebel Carl H & Evelyn D; sls mgr Collins-Aikman h1600 High St
Fried Aaron h3022 Colonial Apts Apt 16c
Aaron A research assoc Duke Univ & Hosp r3022 Chapel Hill Rd Apt 38d
Ina G editor Duke Univ & Hosp r3022 Chapel Hill Rd Apt 38d
Michl D clinical assoc Duke Univ & Hosp rChapel Hill NC
riedhoff Donald E & Dorothy P; firebrick wkr h2616 Glendale Av
riedin Evelyn M (Wid Jule F) retd h108 Bennett Ct
riedl Ernestine faculty Duke Univ & Hosp r3080 Colony Rd
riedlander A h1315 Morreene Rd At 23k
riedlein Joan M emp Duke Univ & Hosp rChapel Hill NC
riedman Alan H hse staff Duke Univ & Hosp h1106 Douglas St Apt D230
Barbara J reporter Durham Herald h1106a 9th St
Charles hse staff Duke Univ & Hosp r3501 Donnigale Av
Eliz emp Duke Hosp h111 E Lynch St
Richd studt r402 Alexander Av
Robt D refrig & a-c mech Duke Univ & Hosp r907 Iredell St
Saul instr Duke Univ & Hosp rSilver Springs MD
Steph W clinical assoc Duke Univ & Hosp h904 Monmouth Av
Wm phys Duke Med Center h912 Monmouth Av
riedrich John A h311 S La Salle St Apt 14a
John A & Kay Ann; instr Duke Univ & Hosp h2953 Welcome Dr
rieh Ann L staff nurse Duke Univ & Hosp rChapel Hill NC
riend Eliz F Mrs tchr Sou Hi Sch r1102 Shady La
Robt E Jr Rev & Deborah F; pastor Branson Mem United Meth Ch h601 N Hyde Park Av
riendly City Barber Shop Eug Suitt Mgr 2512 Fayetteville St
City Church Of Christ 721 Hardee St
City Civitan Club 2510 Glendale Av
Floral Arts Gallery (Mrs Patricia Murray) florists 2208 Holloway St
Rest Home The Mrs Ruby P Bagwell Mgr 301 Archdale Dr
iends Of West Point non-profit org 111 N Corcoran St Rm 410
ier Chas r519a Green St
ierson Dennie tob wkr L & M h3610 Dearborn Dr
ieze Don R & Dorothy; sec Wrenn-Wilson Constn h5104 Gatewood Dr
Donna M studt r5104 Gatewood Dr
Dorothy K ofc sec Duke Univ & Hosp r5104 Gatewood Dr
Vm E studt r5104 Gatewood Dr
ink Carrie R ofc sec Duke Univ & Hosp h1512 Wabash St Apt A2k
Isby Hazel G (Wid Everett F) retd h311 Clark St

FRISCH
Frisch Cindy studt h1020 Urban Av
" L studt r1911 Erwin Rd Apt L
Frishman Melaine r311 S La Salle St Apt 45i
Fritz Arth L studt h1608 Carolina St
" Arth L hse staff Duke Univ & Hosp r2105 Sunset Av
" Robt h1106 Douglas St Apt A307
" Russell H & Eliz D h104 W Edgewood Dr
" Wm E h5411 Revere Rd
Frize D R h901 Chalk Level Rd Apt T9
Frizzell Quiten h12 Campus Apts
Frizzelle Fredk data tech Duke Univ & Hosp r1103 Juniper St
Frohm G C h510 Junction Rd
Fromme Lynn studt r2123 Summit St
Frost Susan h1106 Douglas St Apt B314
Frothingham Benj R studt r2604 Mc Dowell Rd
" Phyllis S exec sec Duke Univ & Hosp r2604 Mc Dowell Rd
" Thos E & Phyllis S; prof Duke Univ & Hosp h2604 Mc Dowell Rd
" Thos P USN r2604 Mc Dowell Rd
Frozier Dwight pres Frozier Enterprises rCary NC
" Enterprises Inc Dwight Frozier Pres 2301 N Roxboro Rd
Fruchtman Henry & Lillian G; retd h118 W Trinity Av
Frue Wm h4216 Garrett Rd Apt I25
Fruit Basket The (Janette Hunt) 3737 N Roxboro Rd
Fry D h2748 Middleton St Apt 14f
" Jeri R hygienist Wm H Gordon rCarrboro NC
" Margt Mrs h3 Hoover Road Apartments
" Richd B data tech Duke Univ & Hosp r2023 W Club Blvd
Fryar Marsha A clk 1 County Sheriff r1112 Lawson St
" Sarah W ins claims processor Duke Univ & Hosp rRt 2 Bx 38c Apex NC
" Wilbert & Joann P; emp I B M h1112 Lawson St
Frye Barbara visiting lecturer N C Central Univ r1727 Euclid Rd
" Charles F & Mae V; constn wkr Wm Muirhead Constn h110 Cherry Grove St
" Denise h1310 Morven Pl
" Douglas M & Eunice P; retd h2510 Farthing St
" Eunice P clk Genl Tel r2510 Farthing St
" Hair Styling (Mrs Imogene N Frye) 2117 Sprunt Av
" Henry C Rev & Madalyn; pastor Markham Av Bapt Ch h2505 Ellis Rd
" Imogene N Mrs (Frye Hair Styling) r2117 Sprunt Av
" Janet P Mrs women's editor Durham Herald rChapel Hill NC
" Katie V admn sec Duke Univ & Hosp h3311 Shannon Manor Apt 17b
" Laura G med technologist Duke Univ & Hosp r1113 Horseshoe Rd
" Linda F ofc sec Duke Univ & Hosp rPO Bx 11445
" Lowell T instrument mkr Duke Univ & Hosp r2222 Lafayette St
" Lucille sec Stephenson Inc rRaleigh NC
" Priscilla O legal sec Malvern F King Jr h2714 Broad St
" Robt & Barbara; instr N C Central Univ h1727 Euclid Rd
" Robt V & Imogene N; electn A & N Elec h2117 Sprunt Av
" Suzanne H serv rep Genl Tel r130 Wilkins Dr Apt 11
" Wm & Eliz; emp Quality Elec h3300 Hursey St Lot 12
Fryer Josia Mrs ofc sec Oak Grove Free Will Bapt Ch
Fsposito Joseph & Sandra J; with IBM h16 Sunrise Pl
Fucarino Kerri staff nurse Duke Univ & Hosp rCarrboro NC
Fuchella K h311 S La Salle St Apt 50b
Fuchs James C A & Emily N; asst prof Duke Univ & Hosp h3920 Dover Rd
" Kent h2205 Lafayette St
" Laurie mech opr Modern Prntg & Litho
" Shirley T physical ther aide Duke Univ & Hosp rGenl Del Sea Level NC
Fudman E studt h1915 Yearby Av Apt F
Fuerst Sam h700 Morreene Rd Apt R16
Fugate Allan I asst v-pres Home Security Life Ins
" Watkins & Martha W; retd h812 Lancaster St
Fugerson Ann ofc sec Gann Mach Shop & Indus Sups rBahama NC
Fuguay Kathy studt r1004a N Elizabeth St
" R Shirley Mrs teller Security Savs & Loan Assn r706 Daffodil La

MAKERS OF FINE FURNITURE FOR THE ENTIRE HOME
1612 E. Geer St. (27704)
Y and J Furniture Co.
REFINISHING REPRODUCTIONS
Phone 682-6131

Compass REAL ESTATE Service
TRIANGLE HOMEOWNERS
SALLY P. ATRINI, Owner
Complete Service For Homeowners and Buyers. We Help You Sell Your Own Home For A Flat Fee Save 100's to 1000's of $$$
MEMBER OF THE DURHAM CHAMBER OF COMMERCE
DURHAM PHONES 493-4506, 493-4507 — CHAPEL HILL PHONE 968-9538
3700 Chapel Hill Blvd. Executive Park (27707)

Glenn's FLORIST
CHOICEST OF CUT FLOWERS — FLOWERS FOR ALL OCCASIONS
2810 N. Roxboro Rd., Tel. 471-3346 Day. Nights 688-3366

ALDRIDGE RETAIL POWER MOWER INC
POWER MOWERS — CHAIN SAWS — GARDEN TRACTORS
PARTS and SUPPLIES • SALES and SERVICE
WHOLESALE — MID-ATLANTIC STIHL
2694 CHAPEL HILL BLVD., P.O. BOX 8823 (27707)
5017 NEAL RD (27705)
DIAL 489-3
TEL. 383-7

FUGUAY
" Valinda mach opr Sperry Rand r1004a N Elizabeth St
Fukushima T h311 S La Salle St Apt 51a
Fulbright Cathy S staff nurse Duke Univ & Hosp r3301 Shannon Rd Apt 16-D
" Lessie F (Wid Ernest A) retd h918 W Trinity Av Apt 4
" Stewart B prof N C Central Univ h1024 Chalmers St
Fulcher Barbara J dietary aide Duke Univ & Hosp rPO Bx 241 Sea Level NC
" Dewitt & Marie; loading formn Coca-Cola rRt 6 Bx 263a
" Dewitt & Mary E; driver Epes Transport Sys h2315 E Overland Dr Extn
" Emma J emp Duke Univ & Hosp rGenl Del Atlantic NC
" Evelyn G genl delivery Duke Univ & Hosp rGenl Del Atlantic NC
" Joyce R tchr Yates Bapt Ch Day Care & Kindergarten r2319 Anthony Dr
" Linda J teller Wachovia Bk & Tr r49-C Colonial Apts
" Monnie H emp Duke Univ & Hosp rGenl Del Stacy NC
" Susan K ofc sec Duke Univ & Hosp h311 S La Salle St Apt 35f
" Viva P lpn Duke Univ & Hosp rStacy NC
Fulford Anne G asst prof N C Central Univ rRaleigh NC
" Annie C hsekpr Duke Univ & Hosp rBeaufort NC
" Colon clk Convient Food Mart rHoder NC
Fulkerson Conrad C hse staff Duke Univ & Hosp h2712 Legion Av
Fulks Jim mgr Ramada Inn Restr
" Jimmie h1435 Newcastle Rd Apt B1
Fullard Henrietta D h3301 Shannon Manor Apt 12f
" Herlene retd h619a E Umstead St
Fullbright E h700 Morreene Rd Apt D15
Fullenwider Phifer Jr & Mary E; v-pres-mgr Eakes Clns h3513 Sheridan Dr
Fuller Al Jolson h3118 Wedgedale Dr
" Al W & Mary L; laby tech U Of N C h2503 E Main St
" Altha T med sup asmblr Duke Univ & Hosp r1016 Cook Rd
" Annie M mail clk Duke Univ & Hosp r401 Todd St
" B A h1205 Midland Ter
" Ben L & Paulette; eng quality mgr Sperry Electro Components h3120 Colclough Av
" Buddy L & Gail P; emp Mansanto Research Center h1004 Wyldewood Rd
" Burrell J h401 Todd St
" Cathy studt r403 Todd St
" Cecarno h714 Wheat Mill Av
" Charles & Cheryl; emp Burl Indus h208 Cushman St
" Cheryl L eligibility splst County Dept Social Servs h1018 Broad St
" Christine Mrs h502 Oakwood Av
" Connie J lpn Duke Univ & Hosp r311 S Lasalle St Apt 1e
" Craig & Denise; emp RTI h617 Chalice St
" David L & Jackie L; clinical asst Duke Univ & Hosp h2412 Huron Cir
" Debbie tchr Merrick Moore Elem Sch r22c Colonial Apts
" Dorothy h38h Mc Dougald Terrace Apts
" Edna P (Wid Jasper) retd h108 E Corporation St
" Effie h1111 Merrick St Apt C
" Eliz sls clk Duke Univ & Hosp r2309 N Duke St
" Evelyn D ofc sec Duke Univ & Hosp rRt 1 Bx 28 Mebane
" Everett suggs plmb Suggs Plmbg r907 Chalk Level Rd
" Frances W staff nurse Duke Univ & Hosp r108 Cherokee Cir
" Frank h615 Middle St
" Frank R h1121 Jackson St
" Gail mgr Metrolease
" Geo & Annie M; carp h315 Todd St
" Geo S h861 Estes St
" Gloria J sec Genl Tel r545 Liberty St Apt 14
" Goldie B (Wid Otis) h116 Hunt St
" Hal & Rochelle; emp Genl Elec h1404 Lakeland St Apt B2f
" Harry M & Eliz D; agt Durham Life Ins h2309 N Duke St
" Helen A (Helen A Fuller's Typing-Graphic Serv) h821 Demerius St Apt O3
" Howard business agt A F L-C I O rLasalle St
" J A Jr driver Mc Lean Trucking rRt 1 Mebane NC
" J Peyton asst v-pres-controller Duke Univ rChapel Hill NC
" Jackie T (Wid Henry R) retd h704 Carver St

FULLER
" James C mech Genl Tel rRt 1 Creedmoor NC
" James C emp City Of Durham
" James D rev mgr Sears h208 S Driver St
" James E emp O'Briant's Fire Extinguisher Serv r1026 Cleveland St
" Jennie Mrs retd h604 Price Av
" Jo Ann ofc sec Duke Univ & Hosp r704 Carver St
" Josephine G Mrs h515 Elmira Av
" Joyce L sr sec L & M r200 Seven Oaks Rd Apt 24-C
" Karen h1601 Sedgefield St Apt H
" Kristin L studt r1506 Carolina St
" Lelia L (Wid Jimmy) emp Lucy's Beauty Bx h207 N Driver St
" Lena S Mrs h114 Jordan St
" Leroy retd h2713 Fayetteville St
" Lewis retd r305 Wake Pl
" Lillie r512 Dowd St
" Linda W Mrs nurse Durham County Hosp h1506 Carolina St
" Mack R & Laura W; slsmn Raleigh Whol h2211 Southern Dr
" Mageline kitchen hlpr Hillcrest Conval Center r321 Umstead St
" Mary Ann h1013a Moreland Av
" Memorial Presbyterian Church Rev E L Worstall Pastor 1201 Main St
" Meyella retd r601 Reynolds Av
" Nancy tchr Westminister Kindergarten r2621 Cooksbury Dr
" Pauline W mgr Caboose r507 Barnes Av
" Phyllis M Mrs h1811 Woodburn Rd
" Ray W & Mildred B; retd h3950 Bristol Rd
" Richd R emp F & F Tru-Ride h3021 Holloway St
" Richd R emp Genl Tel r2501 E Main St
" Rita h4216 Garrett Rd Apt F54
" Rita G staff nurse Duke Univ & Hosp rRt 4 Bx 244 Mebane NC
" Robt & Connie J; studt h311 S La Salle St Apt 1e
" Robt L Rev & Altha T; custdn Burl Indus h1016 Cook Rd
" Robt V sr eng Genl Tel rRt 1 Bx 260pp Hillsboro NC
" Rochelle tchr First Presby Ch Day Care Cntr
" S Bacon & Eliz W; retd h2801 Chelsea Cir
" Sally h1504 Morning Glory Av
" Sarah waitress City Sandwich Shop r811 Vale St
" Swannie retd h2616 Erwin Rd Apt 231
" T Fred & Luella M; mach Sperry Electro Components h3812 Churchill Cir
" Thelma E maid h2410a Fayetteville St
" Thos & Julia E h605 Canal St
" Thos emp Hardee's
" Thos J & Gracie E; mach opr L&M h2017 Bundy Av
" Thos L & Joanne S; pntr Duke Univ & Hosp h2904 Harvard Av
" Verna O (Wid Paul W) retd h522 E Geer St
" Virginia Y Mrs serv rep Genl Tel h509 N Hyde Park Av
" Vivian emp Duke Univ & Hosp r403 Todd St
" Wm retd r114 E Umstead St
" Wm mgr Best Products
" Wm E & Margt S; retd h1907 S Roxboro St
" Wm F rodmn Credle Eng rHenderson NC
" Wm H Rev & Lucille J; pastor Mt Zion Bapt Ch h402 Dowd St
" Wm R & Virginia Y; asst serv mgr Rigsbee Tire Sls h509 N Hyde Park Av
" Wm R Jr & Joyce L; dept mgr Best Products h24c Carriage House Apts
Fuller's Helen A Typing-Graphic Service (Helen A Fuller) 213½ W Main St
Fullilove Jackie h1004a Carroll St
Fullwood James M & Frances; emp L & M Tob h1711 Hillcrest Dr
Fulmore James Jr refuse collr City Of Durham
Fulp Clarence R & Marice M; rev ofcr Int Rev Serv h2024 Bivins St
" Jas A & Pat; loan ofcr First Union Natl Bk r4712 Heritage Dr
Fulton Amy studt r1900 Sunset Av
" Andrea slswn County Seat r700 Cooke Rd
" Ann S studt r1900 Sunset Av
" Charlie co bus garage-concrete fnshr City Of Durham

Marley Investment Realty
We specialize in Residential & Commercial Real Estate, Investment Properties and Property Management.
104 CEDAR TERRACE EAST • 3525 CHAPEL HILL BLVD. • DURHAM, N.C. 27707 • PHONE (919) 493-1592

HOUSE OF 10,000 PICTURE FRAMES
• CUSTOM FRAMING • READY MADE FRAMES • GLASS • MATTING
• MOUNTING • PICTURES • PRINTS • WALL ACCESSORIES AND MIRRORS
1 Week Service – Overnight If Necessary
1106½ Broad St. Durham, N.C. (27705) Tel. (919) 286-48
112½ W. Franklin St. Chapel Hill, N.C. Tel. 929-75

Bernard's Formal Wear
WEDDING SPECIALISTS
Bernard's Formal Wear
Durham's Wedding Specialists
Tuxedo Rental and Sales in Stock
1151 W. Club Blvd. Durham, N.C. (27701) Across From Northgate Tel. (919) 286-3633

FULTON
" Charlie r206 Gray Av
" Gary h311 S La Salle St Apt 27k
" Gloria h700 Cook Rd
" Gordon sec Duke Univ & Hosp h2112e Broad St Apt 37
" Gordon studt r1900 Sunset Av
" H h800 Hopkins St Apt C8
" Howard M & Artie M; retd h2307 Shirley St
" Irvin G & Doris B; design eng Wright Machy h1900 Sunset Av
" James L mtcemn Durham College r800 Piper St
" Jennifer h801a Liberty St
" John W & Rosa M; driver Shambley's Uphol h2412 Anacosta St
" Julian M & Mildred M; ship clk W D Lbr h1112 Oval Dr
" Louis whse formn Burnham Van Serv r1805 Capps St
" Mavis h415 E Pilot St Apt B3
" Mildred Mrs acct Thomas Knight Trent King & Co r1112 Oval Dr
" Paul food serv aide Duke Univ & Hosp r1507 Hearthside Av
" Rosa M lpn Duke Univ & Hosp r2412 Anacosta St
" Saml H retd h800 Piper St
Fulwood Ernestine clk Penney's h2412 Vesson Av Apt 11
Fumea Rick personnel mgr Montgomery Ward r200 Seven Oaks Dr Apt 4g
Fumua Richd A & Susan W h4g Carriage House Apts
Funderburk Barbara h32a Few Gardens
' Ervin finance mgr Termplan Inc h901 Chalk Level Rd Apt S2
' James C & Eva M; retd h1319a Lancaster St
' Luther C & Mabel G; dfr Burl Indus h1211 Wrenn Rd
Funderburke Charles R serv asst Genl Tel rBahama NC
' Luther C & Mabel G; oiler Burl Indus h3006 Nantuckett Av
Funderburls Laney M h2730 Montgomery St
Funk David R mgr Chess King
Jerome T & Janice M; data processor Nello L Teer Co h506 Marshall Way
Sandra G studt h4216 Garrett Rd Apt B2
Wm & Susan G h3230 Carver St Extn Rt 2
Fuqua Bessie Mrs h204 King's Daughters Home
Bill slsmn Concrete Serv rRt 1 Bx 489
Harry Jr lab City Of Durham
J Hugh & Lucille D; retd h1701 Ruffin St
Fuquay Dora P (Wid Roy C) retd h223 N Briggs Av
Geraldine nurse Lincoln Hosp h1004a N Elizabeth St
James E lndry wkr Duke Univ & Hosp r1004 Elizabeth St
James F & Madge D (Fuquay's Outlet) h1806 Green St
Jamie K bkpr Durham Exch Club Sheltered Wk Shop r1806 Green St
Joe mgr Bakery Thrift Store rRaleigh N C
Madge D operating rm tech Duke Univ & Hosp r1806 Green St
Robt F custdn County Health Dept r1004 Elizabeth St
Fuquay's Outlet (James F Fuquay) used furn 1807 W Markham Av
Furbish Wm J faculty Duke Univ & Hosp rRt 2 Bx 31 Hillsborough NC
Furgeson Annie (Wid Wilbert) retd h2507 S Roxboro St Apt 50
Furlong Janice N tchrs aide Bragtown Community Project r1305 Duke University Rd
Furlow Joan E admn sec Duke Univ & Hosp r2828 Mc Dowell Rd
John A dir Duke Univ & Hosp r2828 Mc Dowell St
Furman Mary retd h2616 Erwin Rd Apt 265
Phillip A Jr & Paulette; chem h5529 Mc Cormick Rd
Furniture Fabric Center (L R Caldwell) 139 Wellons Village Shop Cntr
Furr Carl A Jr clinical assoc Duke Univ & Hosp rConcord NC
Jo Ann studt rM3b University Apartments
Judith H staff nurse Duke Univ & Hosp rChapel Hill NC
Lela ofc mgr Stewart M Pickett Constn r3015 Petty Rd
Richd L & Sandra; asst v-pres Central Caro Bk & Tr r325 Fleming Dr
Sandra K Mrs personal banker sec Wachovia Bk & Tr r4711 Reigalwood Dr
Walter L III radiological safety tech Duke Univ & Hosp rChapel Hill NC
Fussell Kenneth C & Norma; emp Chemstrand h111 Wicklow La
Fuselman Alice J tech Duke Univ & Hosp rChapel Hill NC
Futch James L & Willie W; plmbr Duke Univ & Hosp h1200 Horton Rd
Martha Mrs elig spec County Dept Social Servs rChapel Hill NC
Ronald J plmb Duke Univ & Hosp r1200 Horton Rd
Walter h2313 Quincy St Apt 3

FUTICH
Futich Jacquelyne T visiting lecturer N C Central Univ r831 Bluestone Rd
Futrell Hester C retd r5220 Partridge St

FUTUREWORLD PERSONAL SYSTEMS STORE A DIVISION OF COMPUTER WORKS INC
(Randy Snodgrass), Computing Systems For Home, Business, Professional, Educational And Scientific, Free In-Store Consultation And System Selection, 2514 University Dr (27707), Tel 489-7486 (See Index To Advertisers)

Fyfe Charles R Jr asst dean Duke Univ & Hosp h1009 Sycamore St
" Jas A h198 Lee Rd Rt 6
" Mary Jo research assoc Duke Univ & Hosp r5106 Peppercorn St
" Wm D & Mary Jo; supvr UNC h5106 Peppercorn St

G E C C FINANCIAL SERVICES
Randy Oppenheimer Manager, "We Are There When You Need Us" Small Or Large Personal Loans, 2nd Mortgages, Cedar Terrace Office, Plaza East, 3325 Chapel Hill Blvd, Suite 106 (27707), Tel 489-9127

G E L Inc Ralph Zito Pres research labys 1511 Peace St
G F C Corp Ralph Wilson Supvr 126 W Parrish St
G T E Phone Mart tel leasing Northgate Shop Center
Gabarra John studt h201 Alexander Av Apt C
Gabler Carl E & Bertha; retd h1303 W Leon St Apt G
Gabriele Pasquale A & Patsy; emp Hart's Book Store h1505 N Driver St
Gadai Joe h2731 Cadillac Av
Gaddio Steve & Dale h500c Watts St
Gaddis Dale W Mrs asst dir librn City-County Pub Library
Gaddy Betty J food serv aide Duke Univ & Hosp r59d Mc Dougald Terrace Apts
" Brenda h101 Colony Manor Apartments Bldg 2
" Dock & Pauline W; retd h701 Bernice St
" Donald production wkr Caro Beverage Pkrs r206 E Corporation St
" Floyd & Betty; atndt Bell's Am Serv Sta h59d Mc Dougald Terrace Apts
" Jasper R cement mixer C & A Constn r507 N Elizabeth St
" Judy roof opr Liberty Bk & Trust rHurdle Mill
" Linwood E mason City Of Durham
" Milton & Mabelle C; retd h910 Juniper St
" Nora h2507 S Roxboro St Apt 28
" Nora J r506 N Elizabeth St
" Robt L pub safety ofcr City Fire Sta No 7 h3231 Shannon Manor Apt 32d
" Robt L Jr emp City Of Durham
" Sam & Emma; retd h1023 Jerome Rd
" Sam J Rev & Clarine J; retd h3922 Duke La Apt 10
" Shirley J Mrs retd h3406 Mordecai St Apt F
" Violette Mrs cafeteria wkr Hope Valley Elem Sch r110 Merrick St
Gadrinab Louis M sr eng Genl Tel r3718 Randolph Rd
" Victoria M med tech Duke Univ & Hosp r3718 Randolph Rd
Gaede Jane T asst prof Duke Univ & Hosp rPO Bx 747 Hillsborough NC
Gaffey Thos M Jr & Connie W; treas Liggett Groupe h3915 Regent Rd
Gaffron Mercedes E phys Duke Univ & Hosp h1612 Maryland Av
Gagnon Dianne R acctg splst Duke Univ & Hosp rMorehead City NC
Gailbreath Douglas E h810 N Duke St Apt 6
" Ellen C studt r810 N Duke St Apt 6
Gaile Edw H & Barbara A; studt h2821 Broad St
Gailes Zollie E mgr Bull City Barber Shop r1507 Fayetteville St
Gailitis V Hugo & Milda; retd h1620 Kirkwood Dr
Gaillard Melissa T tech Duke Univ & Hosp r2907 Fawn Av
Gails C Eug USAF r813 N Mangum St
" Louvia K Mrs retd h813 N Mangum St
Gaines Anthy waiter Palms Restr h805 Grant St
" B Hawes emp U Of NC h1403 Duke University Rd Apt B4
" Bernard barber Excelsior Barber Shop r1005 Harrell St
" Beverly v-pres-sec Futureworld rChapel Hill NC
" Charlie H & Ella P; car slsmn Uzzle Mtr r2302 Caroline Dr
" Clementine med records clk Duke Univ & Hosp r305 W Geer St
" Dolores E Mrs hsekpr C E Jordan Sr Hi Sch r2505 Crest St

3002 Guess Rd. (27705)
Bee's Hairstyling
WE SPECIALIZE IN THE VERY LATEST HAIR SHAPES AND STYLES
A FRIENDLY STAFF TO SERVE YOU TRY US!
WE ALSO CUT-AND-STYLE MENS HAIR
BEE ALLRED — Owner
Phone 471-2292 or 471-3788

Coggin Pontiac Inc.
SALES • SERVICE • LEASING
"WHATEVER IT TAKES COGGIN GIVES"
MADZA VOLVO HONDA
DEALER NO 5423
4419 Chapel Hill Blvd. U.S. 15-501 (27707)
Phones
Durham — 489-6531 Chapel Hill — 929-0361 Raleigh 821-1920

Oscar Miller Contractor, Inc.
ASPHALT PAVING—High Quality Work at Lower Prices
P.O. Box 30097, Raleigh, N.C. (27612) Tel. 787-244
Durham Tel. 688-3339

GAINES
" Jean Mrs tchr Mt Vernon Day Care Center h215 Red Oak Av
" Soviea pharmacy tech Duke Univ & Hosp h305 W Geer St Apt 3
" Theresa servmn Montgy Ward h1211 N Hyde Park Av
" Will W & Minnie S; retd h111 Dunstan St
Gainet Thos L garbagemn Mc Farlend Serv r905a Drew St
Gainey Albert D & Frances S; mach opr L&M h423 Fernando St
" Brenda S policy typ Crum & Forster Ins Co's r423 Fernando St
" Carolyn h901 Chalk Level Rd Apt G1
" Connie D staff nurse Duke Univ & Hosp r1315 Morreene Rd Apt 3f
" Shelia Y sec Duke Univ & Hosp r1315 Morreene Rd Apt 3f
Gains Daisy r1212 S Roxboro St
" Fred r317 E Enterprise St
" R W carrier PO
" Vaster h1212 S Roxboro St
Gaither Alex h610 N Queen St
" James A accts supvr Genl Tel r916 Forge Rd
" Lucille G supvr Genl Tel r916 Forge Rd
" Mel h301 W Trinity Av Apt 1
" Sudie Mrs maid h405 Cecil St
" Sylvia W recorder Duke Univ & Hosp r819 Dreiser St
" Wm & Sylvia h819 Dreiser St
Gaitta Joann h401 Downing St Apt G
Gaitter Henry energy coordinator Low Income Hsg Development rRaleigh
Galambos Sandra staff grad studt Duke Univ & Hosp r1116b 9th St
Galaxy Apartments The 109 Broadway St
Galbraith Alan S & Marian O; retd h2836 Chapel Hill Rd Apt 17h
" James F order clk N C Mut Whol Drug r1135 Raynor St
" Minnie P (Wid John T) retd h1135 Raynor St
" Paul E driver Giant Portland Cement rMiami Blvd
" Sue L ofc sec Duke Univ & Hosp rRt 1 Bx 264 Efland NC
Galbreath Eug vet asst Gurleys Animal Hosp h2405 Hart St
" Rennie Mrs dept sec N C Central Univ r506 Bruce St
Gale Ashland N & Louise H; photo engraver Durham Herald h626 Hammond St
" Fred L & Ann M h3022 Colonial Apts Apt 43d
" James M h101a W Hillside Av
" Louise H church sec Edgemont Bapt Ch r626 Hammond St
" Tim studt r626 Hammond St
Gales Thelma r3015 Weymouth St Apt 108
Galeski Optical Thos Evans Mgr 230 South Square Mall
Galifanakis Sophia h2603 University Dr
Galifianakis Nick & Louise C (Upchurch Galifianukis & Mc Pherson) h2648 University Dr
Galinko Neal J studt h650 E Cranford Av
Gall Stanley A & Florence M; assoc prof Duke Univ & Hosp h3902 St Mark's Rd
Gallagher Frank mgr Gates Serv Sta rCarrboro NC
" James L & Vera; hse staff Duke Univ & Hosp h2400 Alabama Av
" John J asst prof Duke Univ & Hosp rChapel Hill NC
" Kathleen staff nurse Duke Univ & Hosp r1315 Morreene Rd Apt 24-D
" M h2213 Elder St Apt 14
" M J studt h1011 Burke St Apt 7
" M J instr staff Duke Univ & Hosp r77 Albrion St
Gallaher K r1315 Morreene Rd Apt 24d
Gallegos S h311 S La Salle St Apt 26l
Gallemore Gail A house staff Duke Univ & Hosp r2945 Friendship Dr
" John L Jr & Gail H; asssoc prof Duke Univ & Hosp h2945 Friendship Rd
Gallery Dining Room The 605 W Chapel Hill St
Gallie Thos M Jr & Mary C; faculty Duke Univ & Hosp h2740 Montgomery St
Galligan Seth & Linda; studt h604 Barnes Av
Galliher Mary H (Wid Vincent V) retd h1604 E Main St
Gallimore Arlan computer opr Raleigh Furn r5601 Pelham Rd
" Carrie G staff nurse Duke Univ & Hosp r402 E Knox St
" J h705 Louise Cir Apt B

GALLIMORE
" Mary C Mrs maid h1119 Gurley St Apt 6
" Michl h402 E Knox St
" Michl h623 W Club Blvd
" Ralph G & Teresa W; retd h3025 Dixon Rd
" Rod A & Jeanette H; area mgr Serv Master Hosp Corp h5601 Pelham Rd
" Starling & Nell R; retd h807 Ruby St
" Wm M pharm V A Hosp r3208 Chapel Hill Rd
Gallins Gussie L sec Wachovia Bk & Tr rChapel Hill NC
Gallis Harry A assoc Duke Univ & Hosp r4007 Hillgrand Dr
Gallo John M research tech Duke Univ & Hosp h917 Dacian Av Apt 1
Galloway Karen B (Loflin Loflin Galloway Leary & Acker) h3525 Mayfair St Apt 205
" Mary ofc sec Aldersgate United Meth Ch r5109 Greenoak Dr
" Ralph L Jr & Mary; supvr Genl Tel h5109 Green Oak Dr
" Wm R & Beulah M; retd h1405 Colewood Dr
Galunas J R h6e Carriage House Apts
Gambell T R h3300 Hursey St Lot 36
Gamber Scott h1700 Pace St Apt E
Gamble Charles L radiology aide Duke Univ & Hosp r807 Corona St
" Charles L hsekpg asst N C Central Univ r2433 Bluefield St
" Donna L staff nurse Duke Univ & Hosp h3523 Mayfair St Apt G06
" Eddie & Hazel h919 Fiske St
" Fitzhugh L & Sallie A; retd h605 Bon Air Av
" Henry h807 Corona St
Gamble Henry D Attorney-At-Law, 304 Snow Bldg, 331 W Main St (27701), Tel 682-1166
" Henry L jan City Of Durham
" Howard W (Hallmark Realty) h3541 Cambridge Dr
" Isaac hsekpr Duke Univ & Hosp r112 E Cornwallis Rd
" Isaiah mason hlpr City Of Durham
" John R mgr computer oprs Duke Univ & Hosp rCary NC
" Judia C (Wid Roy E) retd h1102 N Elizabeth St
" Koketa Y unit serv aide Duke Univ & Hosp h914 Dreiser St
" Maxine h514 Walton St
" Patricia h608 Hardee St Apt C3
" Raymond h1416 Wyldewood Rd Apt A1
" Rhina prs opr Tuscarora Plastics Of N C r807 Corona St
" Sylvia C acct clk Duke Univ & Hosp h311 S La Salle St Apt 37b
Gambling Todd M tech Duke Univ & Hosp rRt 1 Bx 176-B Hillsborough
Game Room The 4914 N Roxboro Rd
Gammon Kent E & Roberta H h11e Carriage House Apts
Gammons Danny mech Burton Lines rReidsville NC
Gamn David h1002½ Camden Av
Gamwell J h942a Lambeth Cir
" Joan B Mrs med sec Mc Pherson Hosp r608 Bon Air Ave
Gandee Keith D & Delores J; terml mgr Smith Transfer h531 Marshall Way
Gandhi Dilip I (Buy-Quick) h311 S La Salle St Apt 40m
Gang Elizabeth D resource tchr Durham City School System h4805 Kinlock Dr
" Gregory H & Eliz D; tester tech IBM h4805 Kinlock Dr
Gangwal Santosh h5137 Revere Rd Apt 33
Ganitidis John C & Ritva M h1737 Morehead Av
" Ritva Mrs keypunch opr Color Craft r1737 Morehead Av
Ganley Lorraine emp Lena Marley
Gann E Sterling & Estella D; sec-treas Gann Mach Shop & Indus Sups h1504 Logan St
" Hannah G medical transcriptionist Duke Univ & Hosp r3 Flint Ridge Apt 80
" Hubert U & Sally M; retd h2407 Stephenson St

GANN INDUSTRIAL SUPPLIES & MACHINE SHOP
E S Gann President And Treasurer, E D Johnson Vice-President, Estella C Gann Secretary, Electric And Acetylene Welding, Portable Equipment Anywhere, Welding, Boilers And Supplies, Sales And Service 312 S Miami Blvd PO Box 11618 (27703), Tel 596-8178 Watts Tel (800) 672-8555 (See Index To Advertisers)

PETE'S SAW AND MOWER SERVICE
"WE SERVICE WHAT WE SELL"
3545 Cheek Rd. (27704) Tel. 682-20

"WE TRY HARDER"
B. J. Realty Company
RESIDENTIAL - LAND - COMMERCIAL
"B.J." Harris
J. T. Harris
SOLD
309 Foushee St. (27704)
477-5523

GANN
" James R & Helen L; emp Gann Industrial Supplies & Machine Shop rN Myrtle Beach SC
" Jerry U & Frances R; asst prod mgr Coca-Cola r4012 Forestdale Dr
Ganney Fred retd h315 E Enterprise St
Gant Ada M studt r2817 Fairlawn Rd
" James O & Dorothy S; rehab dir Vets Admn h2817 Fairlawn Rd
Gantt Ann H (Wid Summy O) retd h1311 Arnette Av
" C h852 Louise Cir
" Carol ofc sec Lakewood Apts r210 Parthenia
" Hannah W ofc sec Duke Univ & Hosp r120 Larkspur Cir
" Laura T studt r1417 Arbor St
" Madeline S studt r1417 Arbor St
" Marialyce studt h1031 Sherwood Dr Apt C
" Pattie S med sec Duke Univ & Hosp r1417 Arbor St
" Salley M private med sec Duke Univ & Hosp r120 Larkspur Cir
" Saml F Hon & Patty S; judge County Dist Ct h1417 Arbor St
" Saml J Jr & Hannah W; hsekpg supvr Duke Univ & Hosp h120 Larkspur Cir
" Wm T & Louise W (W T Gantt & Sons) h2514 W Club Blvd
" Wm W & Adrienne W; v-pres Ricca Nelson Gantt & Co h3609 Exeter Way
Gap The clothing 144 South Square Mall
Garabrant Dale research tech Duke Univ & Hosp r1308 Broad St
Garble Cynthia h806 Yancey St
Garbutt John T Jr & Carol B; asst prof Duke Univ & Hosp h3836 Churchill Cir
Garci Ann nurse Duke Univ & Hosp r312 Alexander Av
Garcia Carol emp Mr Franko's Hairstyling r3031 Monmouth Av
Hosea & Suzanna; phys Duke Univ & Hosp h3924 Linden Ter
Jane Mrs customer serv agt United Air Lines h1012 W Trinity Av
Jose & Yolanda h2009 Southwood Dr Apt 18
Ralph h4216 Garrett Rd Apt E18
Solita I pharmacy tech Duke Univ & Hosp h1016 Carolina St
Susana P library asst Duke Univ & Hosp r3924 Linden Ter
Garcia-Saul Jose A hse staff Duke Univ & Hosp r3924 Linden Ter
Garci-Gomez Jane W staff nurse Duke Univ & Hosp r1108 Stonehedge Av
-Gomez Miguel & Jane W; faculty Duke Univ & Hosp h1108 Stonehedge Av
Gardella Helen h4216 Garrett Rd Apt B21
GARDEN CENTER THE Division Of Red Mill Nurseries Inc, Quality Shrubs, Garden Supplies, Artificial Flowers, Plants, Compotes, Containers, Durham's Newest And Most Complete Garden Center, Hager Pottery, Anchem Products, Redi-Earth- Perlite Vermiculite, Black Cow Compotes, Bacto Potting Soil, Weed Eaters, Reuter Milky Spore, Rapid Grow Plant Food, Atlas Fish Emulsion, 3117 Guess Rd (27705), Tels 477-9871 And 477-9872 (See Index To Advertisers)
View Realty Inc Geo D Beischer Pres 2726 Croasdaile Dr Rm 101
Gardiner Cynthia Mrs pub realtions coordinator County Bd Of Educ r1913 University Dr
Henry G & Cynthia L; clk Book Exch h1913 University Dr
Gardinier Robt A elec eng John D Latimer & Assocs rRaleigh NC
Gardner Albert R & Mozelle J; retd h2100 Holloway St
Annie L Mrs retd h314 Green St
Bill Rev dir of mus & youth Free Will Bapt Ch r2314 Clements Dr
Chester L & Louise M; retd h2015 Ashe St
Curtis R h bx133b Hamlin Rd Rt 5
D hA5 Brogden Court Apts
Delbroah A med records clk Duke Univ & Hosp r510 N Hyde Pk
Donald E asst prof Duke Univ & Hosp rRaleigh NC
Donna D admn asst Duke Univ & Hosp rPO Bx 643 Hillsboro NC
Edgar D & Twila Q; retd h2442 Alpine Rd
Edw R slsmn Mead Containers rMocksville NC
Eliz C Mrs tchr Glenn Elem Sch r2621 Riddle Rd

GARDNER
" Emma C (Wid Edgar J) h1901 Kirkwood Dr
" Hattie S (Wid Fred) retd h923 E Main St
" Henry asst clk Downtowner Mtr Inn
" James B & Judie; mech Alexander Mtr r5320 Yardley Torr
" James W & Nina F; driver Broadway Taxi h921 Iredell St
" John A studt r3905 Somerset Dr
" John L (Parkwood Barber Shop) hClinton Dr
" Kath B Mrs bkpr Womack Electronic Sup rRt 3
" Kath C Mrs legal sec Robt A Beason rRaleigh NC
" L Lee & Gertrude K; retd h3353 Denise St
" Leonard S & Virginia G; retd h3309 Mossdale Av
" Linda opr Village Beauty Salon r1609 Shady La
" Locksley h111 Temple La
" Louise M data terminal opr Duke Univ & Hosp r2015 Ashe St
" Marion studt r111 Temple La
" Mark B studt r3905 Somerset Dr
" Mary M nursing instr Duke Univ & Hosp rRt 2 Chapel Hill NC
" Norman R Rev & June M; pastor Trinity Bapt Ch h2203 So-HI Dr
" Randy C youth minister Parkwood Bapt Ch h23 Manor Ct
" Robt T mgr Black Indus rRt 3 Bx 243a
" Roy S Jr & Ruby; asst mgr Hasco Inc rVirgil Thompson Rd
" Roy T & Lila G; v-pres-sec Walton Roofing & Htg h717 E Maynard Av
" Ruby M Mrs asst State Superior Ct Clk rRt 6 Bx 260- A
" Steve & Shirley Q; emp Am Tob h3807 Portsmouth St
" T W h2006 House Av Apt 14
" Twila Q head nurse Duke Univ & Hosp r2442 Alpine Rd
GARDNER W H JR & ASSOCIATES W H Gardner Jr President, Consulting Engineers 2534½ Chapel Hill Blvd, PO Box 8765 (27707), Tel 489-0926
" Wm H Jr & Mary T; pres W H Gardner Jr & Assoc h3905 Somerset Dr
Garet Waylon & May h512 Nash St
Garett Wm N mech City Auto Parts Of Durham rLeesville Rd
Garg Devendra P faculty Duke Univ & Hosp r324 Smith Dr
Garganus Susan Mrs typ Thomas Knight Trent King & Co rButner NC
Garison Barry asst mgr Salads 'n Such h720 N Gregson St
Garland Fransco H & Ellen M; emp Greyhound Bus Serv h4608 Revere Rd
GARLAND WOODCRAFT CO INC Harold T Yates President, Vance E Fisher Secretary, H L Craig Treasurer, Wood Products Manufacturers, 451 S Driver St (27703), Tel 596-8236
Garmon Karen slswn Marzella's Boutique r129 Radcliffe Cir
" Robt B (Ortho Lab) h119 Monterey La
" Ronald G & Betty B; chem Monsanto h129 Radcliff Cir
Garner A J h412 W Leon St
" Alf R trooper State Hwy Patrol rChapel Hill NC
" Annie L (Wid Emmit) h2507 S Roxboro St Apt 51
" B r918 Lambeth Cir
" Carolyn shipper Durham Drapery h4364 Alston Avenue Rd
" Carolyn A serv rep Genl Tel h613 Mimosa St
" Claiborne W & Lucille G; retd h1920 Wallace St
" Dorothy retd h1013½ Simmons St
" Ernest & Donie J; retd h301 Red Oak Av
" Ethel K Mrs retd h1206 Green St
" Freddie W & Olla M; emp New Hope Plant h2734 Owen St
" Georgia h519 E Main St Apt 415
" Helen L ofc sec N C Central Univ r1309 Rosewood St
" Henry Jr & Helen L; retd h1309 Rosewood St
" J retd r1208c Morreene Rd
" J h3526 Markham Dr
" Jack & Juantia; slsmn Young Men's Shop Of Northgate h2715 E Geer St
" James A & Queenie S; grounds formn Duke Univ & Hosp h912 Onslow St
" Jasper H B & Lois; res scientist EPA h3519 Racine St
" Jerry N & Bonnie P; emp IBM h3103 Shaftsbury St
" Johnny hsekpr Durham Co Genl Hosp h204 Colony Manor Apartments
" Josh L emp Burl Indus h1218 Holly St
" Katie J Mrs nurse 420a N Hyde Park Av h420a N Hyde Park Av

BEVERLY'S GREENHOUSE
SPECIALIZING IN CACTI AND SUCCULENTS
3008 Redwood Rd. (27704)
682-7125

GERALD JONES ALUMINUM PRODUCTS, INC.
ALCOA HOUSE SIDING — WINDOWS — DOORS
FHA FINANCING — 5 YEAR TERMS AVAILABLE
ALCOA SIDING
900 N. Mangum St.
P.O. Box 222 (27702)
Tel. 682-5324

Key Homes of Durham, Inc.
Parkwood Developers
Parkwood Village Builders
Seaton Rd., Durham, N.C. (27713) (919) 544-1702
Dick Sauer 544-1453
Earl Mosher 544-3343

HOLT SPORTING GOODS INC.
SPECIALISTS IN ALL SPORTS
NATIONALLY ADVERTISED BRANDS
OF QUALITY EQUIPMENT
SOUTH SQUARE MALL (27707)
TEL. 493-3402

THE AMERICAN ARTHRITIS ASSOCIATION, INC.
Phone: (919) 942-8658
P.O. Box 666, Chapel Hill, N.C. 27514

GARNER
" Kenneth F & Polly S; slsmn Flint & Walling Pump Mfg h2508 Wilbon St
" L h311 S La Salle St Apt 22e
" Larry W & Phillis; plant opr City Of Durham h4423 Alston Avenue Rd
" Leland W linemn hlpr D P Co r311 S La Salle St Apt 22e
" Lucille E ofc clk Duke Univ & Hosp r1920 Wallace St
" Martha R hsekpr Duke Univ & Hosp rCedar Island NC
" Martha S data entry Genl Tel rRt 8 Bx 331-B
" Mary Mrs h2435 Bluefield St
" Mary L h2230 Ferrell Rd
" Phyllis C teller Wachovia Bk & Tr r4423 S Alston Av
" Polly S Mrs dental asst James A Leggette Jr r2508 Wilbon St
" Robt B mech J A Smith & Son r2402 Taylor St
" Ronald W & Janet J; asmblr IBM h4620 Brooklane Dr
" Ronnie L electn Watson Elec h323 Pleasant Dr
" Ronnie L trades hlpr City Of Durham
" Rufus B Jr & Nalda S; trades hlpr Duke Univ & Hosp h2402 Taylor St
" Sadie M h1233a Berkeley St
" Sarah W Mrs dep State Superior Ct Clk r411 Bingham St
" Sue D Mrs ofc sec Durham Orthopaedic Assocs rBx 133 Creedmoor NC
" Susan studt r221 Anderson St Apt B
" Tommy E & Donna G; mech Kenan Oil h2710 E Geer St
" Vernon r2435 Bluefield St
" Walter retd h3312 Mordecai St Apt G
" Wm E Jr & Sarah W; v-pres-sls rep Caro Ofc Sup h411 Bingham St
Garnett Adison M & Joann T; programming mgr L & M h5315 Revere Rd
" James T & Sadie A h3709 Wiggins St Apt 12
" Janie r404 Columbia Av
" Reuben A & Carolyn M; truck driver M L Hatcher h1017 Ancroft Av
" Steven adv display Penney's r5315 Revere Rd
Garr Frederina emp Soc Sec Admn h2009 Southwood Dr Apt 11
Garrard Annie W retd h1411 N Duke St
" B Rudell payroll clk Burlington Indus h1306 W Leon St Apt H
" Clarence H & Laura R; retd h2504 Woodrow St
" Danl G & Frances; clk D P Co r303 W Maynard Av
" Deborah B emp Caro Air Condtg rRt 1 Bx 248 Hibow NC
" Donald R & Janet K; drftsmn City Of Durham h818 Carter Av
" E C & Lilian h1014 Horton Rd
" E Louise ofc sec Grey Stone Baptist Church r1306 W Leon St Apt H
" Edna B Mrs sec F Garrard Realty & Ins r80 Little River Dr
" Edw W & Josephine H; tool & die mkr Schroeder & Son h3114 Dixon Rd

GARRARD F REALTY & INSURANCE INC Fletcher D Garrard President, Real Estate, 1316 Broad St (27705), Tels 286-0739 And 286-7084

" Fletcher D & Edna B; pres F Garrard Realty & Ins r80 Little River Dr
" Gail Mrs sls asst Met Life r3516 E Oak Dr
" Gladys Mrs h3305 Wadsworth Av
" H Sterling & Billie C; personnel dir Goodwill Indus h3815 Hillgrand Dr
" Hubert D mech Gregory Poole Co r1404 Alabama Av
" Ike & Joan; mgr Garrard Sausage h5019 Gatewood Dr
" J T & Janet h3309 Alabama Av
" Janet K legal sec Stubbs Cole Breedlove & Prentis r818 Carter Av
" John T & Janet K (John T Garrard Plmb Co) h2802 Cammie St

GARRARD JOHN T PLUMBING CO (John T Garrard), Plumbing Contractors, Installations, Repairs, All Work Guaranteed, North Carolina License No 2406, 1108 Broad St, PO Box 2772 (27705), Tel 286-4235

" Josephine lpn Duke Univ & Hosp r3114 Dixon Rd
" Julia R Mrs h1614 Maryland Av
" K h311 S La Salle St Apt 24e
" Lela E (Wid James T) retd h2807 Hillsborough Rd

GARRARD
" Lottie B Mrs retd h1404 Alabama Av
" Louise V (Wid Ernest) r3023 Farthing St (B)
" Marie Mrs retd h1801 Hillcrest Dr
" Mozelle F Mrs h2311 Albany St
" Nellie A Mrs retd h2201 Woodrow St
" Nellie C retd r1411 N Duke St
" Robt F & Gail F; plmb John T Garrard Plmb h3516 E Oak Dr
" Victor G & Eileen F; flavorist L & M h3829 Cole Mill Rd
" Virginia Mrs tchr aide Bragtown Elem Sch r4800 Ward Rd
" W C clk PO r4800 Denfield St
" Wm C & Debra; emp Montgomery Ward h2408 W Knox St
" Wm M trainee Lee Air Conditioners r3240 Rose Of Sharon Rd
" Willie retd h2934b Chapel Hill Rd

GARRARD'S COUNTRY SAUSAGE INC (Joseph Walker Garrard) North Carolina Finest Country Sausage, 3263 Rose Of Sharon Rd (27712), Tels 383-4657 And 383-2129 (See Index To Advertisers)

Garren Vivian L h1902a House Av
Garret James A emp L & M h3812 Fayetteville St
" Rhonda C typ Ricca Nelson Gantt & Co r2310 Carver St
Garretson Diane A dietary wkr Meth Retirement Homes r1200 Leon St Apt B1
" Geo T & Eleanor; emp R T I Movers hB1 Brogden Court Apts
Garrett Allene C Mrs supvr Caro Rest Home h2016 Bundy Av
" Annie h1015e Sherwood Dr
" B h1315 Morreene Rd Apt 31k
" Beatrice P nurse Croasdaile Clinic
" Betsy H clk Genl Tel rRt 1 Bx 71c Rougement NC
" Betty A studt r3736 N Garrett Rd
" Beverly A r1207b Fargo St
" Bobby emp Yellow Cab Driver r523 N Mangum St
" Bruce A & Carol; mtce & repr Meth Retirement Homes h2516 Preston Av
" C Ted acct exec Bache Halsey Stuart r807 W Trinity St
" Clara B lpn Duke Univ & Hosp rRt 1 Loop Rd
" D C & Elsie; exec v-pres Epes Transport Sys rBahama NC
" Darrell W electrical supt Duke Univ & Hosp rRt 1 Murphy School Rd
" David h2711 Elgin St
" David R & Annie W; retd h503 Everett Pl
" Dennis C & Elsie B; exec v-pres Epes Transport Sys
" Devron M studt r1814 Cecil St
" Doris S Mrs bkpr Comfort Engs r925 Spruce Pine Tr
" Drug Oliver T Garrett 3026 Fayetteville St
" Earl driver Erwin Oil rRt 1 Rougemont NC
" Edna B food serv aide Duke Univ & Hosp r3903 Booker St
" Elsie recpt Dr G Thos Kiffney Jr
" Emma h1014a Sherwood Dr
" Ernest P h3736 N Garrett Rd
" Ernest P Jr & Leala B; sls mgr Home Security Life Ins r3736 N Garrett Rd
" Essie waitress Hope Valley Country Club r2915 Canwood Dr
" Faye recpt Durham Med Arts Ob-Gyn Assocs rGarrett Rd
" Geo L & Pat; pipe fitter Pub Serv rRt 7 Bx 91
" Gertrude (Wid Gordon) h1112 South St
" Gilma G Mrs asst admn Hillcrest Convalescent Center r2235 Umstead Rd
" H V retd h2808 Bertland Av
" Harvey pipe lyr Pub Serv r4122 Garrett Rd
" Helga R (Wid Wade A) retd h2204 Albany St
" Herbert L supervising field eng Genl Tel rRt 1 Timberlake NC
" J retd r311 S La Salle St Apt 17e
" J C & Marion N; retd h2613 Augusta Dr
" James junkyd wkr r523 N Mangum St
" James food serv aide Duke Univ & Hosp r1224 N Alston Av
" James E & Mildred W; slsmn Southside Auto Parts rRo Ann Av

GARRETT JAMES R JR & Gilma G; Administrator Hillcrest Convalescent Center Inc, 1417 W Pettigrew St And Swift Av, PO Box 2816 (27705), Tel 286-7705, h2235 Umstead Rd, Tel 383-1071

Durham Typewriter Sales
SALES — SERVICE — RENTALS
2697 CHAPEL HILL BLVD. 27707
(919) 489-5481

RESIDENTIAL REAL ESTATE
FARMS AND ACREAGE
3105 Guess Rd. (27705)
Crabtree ASSOCIATES
BUILDERS • REALTORS • MLS
GENERAL CONTRACTORS
RESIDENTIAL AND COMMERCIAL
Tel. 471-444

FARTHING FABRICARE
JOHNSON-FORRESTER Inc. 800 N. Mangum 682-5426
UNIFORM RENTAL — LINEN SUPPLY — INDUSTRIAL LAUNDRY
DRY CLEANING — COLLEGE LINEN RENTAL
International Fabricare Institute
2514 University Dr. 489-3513

GARRETT
" James T & Margie C; field aud Home Security Life Ins h2829 Duke Homestead Rd
" Janet Mrs g & a dept Capcities Communications h4137 Chapel Hill Rd Lot 27
" Jannie F lpn Duke Univ & Hosp r4031 Booker St
" Jewel C sr clk Genl Tel r2012 Knox St
" John & Daisey T; whsemn Sears h1002 Springdale Dr
" John retd h101 Duane St
" John slsmn Orkin Exterminating r2406 Albany St
" John W & Faye D; pipe ftr h3830 N Garrett Rd
" Johnny O cook Duke Univ & Hosp r907 N Elizabeth St
" L B hF8 Westover Park Apts
" Lela Mrs bkpr Cole's Inc rGarrett Rd Rt 7
" Lewis C & Ruth B; chem eng Monsanto h71 Kimberly Dr
" Loraine T h7f Few Gardens
" Loretta M ins claims processor Duke Univ & Hosp r1315 Morreene Rd
" M A h1920 Bedford St Apt 5
" Mabel B assoc eng Genl Tel rRt 1 Bx 317 Timberlake NC
" Mabel G Mrs retd h108 Cherry Grove St
" Margt cook Duke Univ & Hosp r907 N Elizabeth St
" Margie C Mrs ofc sec Fortune's Hearing Aid Center r2829 Duke Homestead Rd
" Marion A Mrs tchr Rogers-Herr Jr Hi Sch r1014 Delray St
" Michl W serv rep City Of Durham h401½ N Queen St
" Mildred emp Jeff's Auto Serv & Grill
" Minnie S tchr Bethesda Elem Sch r2836 Chapel Rd Apt 10f
" Moline S (Wid Woodrow W) swpr Burl Indus h913 Rosehill Av
" Nathan T & Wanda J; pres-treas Garrett Sullivan & Co h1814 Cecil St
" Noell retd r818 Cleveland St
" Norma h22e Mc Dougald Terrace Apts
" Oliver T (Garrett Drug) r1502 Fayetteville St
" Otis h3607 Dearborn Dr
" Otis & Frances T; chauf Am Tob h1403 Sedgefield St
" Otis E food serv aide Duke Univ & Hosp r907 N Elizabeth St
" P Carol eligibility splst County Dept Social Servs r2516 Preston Av
" Pat nurses aide Friendly Rest Home rButner N C
" Pearl retd h126 Montclair Cir
" Pearl S Mrs food serv aide Duke Univ & Hosp h1207b Fargo St
" R h311 S La Salle St Apt 7h
" R Wayne & Flora R; slsmn N C Mut Whol Drug rRt 4 Bx 430 Hillsborough NC
" Richd h3805 Westcrest St
" Robt retd h1223 Sedgefield St
" Robt & Alamae h1308 Halley St
" Robt driver S Swartz & Sons r2108 Odis St
" Rodney D mech Pattishall's Garage r2012 W Knox St
" Roger L mech Terry's Serv Garage r2012 W Knox St
" Rogers L & Donna; constn formn D P Co r146 Smith Dr
" Ruth C Mrs emp County Register Of Deeds r2304 Barrymore
" Steve O locksmith formn Duke Univ & Hosp rRt 1 Bx 256 Timerlake NC
" Sue tchr r2836 Chapel Hill Rd Apt 10f
" Sullivan & Co Nathan T Garrett Pres-Treas Dewitt Sullivan V-Pres Sec accts 107½ E Parrish St
" Susan r1407 Vickers Av
" Susan R research tech Duke Univ & Hosp r4100 Five Oaks Dr
" T W & Betsy; emp Duke Univ h26b Carriage House Apts
" Terry retd r818 Cleveland St
" Thelma clk-typ Sou Sls Agcy r1515 Lathrop St
" Thos E & Ruby E h709 Green St
" Troye L unit serv aide Duke Univ & Hosp rBx 3355 Barbee St
" Wanda J visiting lecturer N C Central Univ r1814 Cecil St
" Wilbert h3545 Mayfair St Apt 106
" Wm h1312 Wyldewood Rd Apt B1
" Wm A & Jewell C; mech L & M h2012 W Knox St
" Wm E & Janice; hse staff Duke Univ & Hosp h807 Lorain Av
" Wm R & Ruth C; aud State Dept Rev h2304 Barrymore Av
" Wilson P & Thelma W; genl contr 3228 Winfield Dr h3228 Winfield Dr
" York D & Julia W (Garrett's Biltmore Drug Store) h1502 Fayetteville St

GARRETT
" York D III clk Garrett's Biltmore Drug Store r1502 Fayetteville St
Garrette Hullie Jr lab City Of Durham r37d Mc Dougald Terrace Apts
Garrigan Lucretia research tech Duke Univ & Hosp rBeaufort NC
Garris Betty r807 Cleveland St
" Billie B Mrs teller Home Savings & Loan h227 Chateau Rd
" Cheryl studt r5103 Shady Bluff St
" Dean H & Sandra E; engr h711 Dowd St
" Floyd E retd r807 Cleveland St
" Gary studt h1700 Chapel Hill Rd Apt 12b
" Gina A studt r227 Chateau Rd
" Gladys M Mrs retd h3527 Guess Rd
" Henrietta S (Wid Obrey F) retd h1123 Iredell St
" Johnnie T & Neva H h3104 Kenan Rd
" Mark R studt r5103 Shady Bluff St
" Mary r1216 N Miami Blvd
" Nell F sec Durham Y M C A h5103 Shady Bluff St
" P h3022 Colonial Apts Apt 10b
" Patricia A medical tech Duke Univ & Hosp rPO Bx 84 Davis NC
" Pearl R Mrs h807 Cleveland St
" Rembert & Nell F; genl exec Young Men's Christian Assn h5103 Shady Bluff St
" Velma J r807 Cleveland St
" W M h2813 Hillsborough Rd
GARRISON ACCOUNTING SERVICE INC Robert D Garrison Jr President, Accounting And Bookkeeping Service, Suite 200 Snow Bldg, 331 W Main St, PO Box 1189 (27702), Tel 682-0309
" Cecil E & Sarah P; sr eng Genl Tel h5104 Partridge St

GARRISON INSURANCE SERVICE INC

Robert D Garrison Jr Chairman Of The Board, Robert Dewell President, Mrs Rosa B Garrison Secretary, All Kinds Of Insurance, Suite 200 Snow Bldg, 331 W Main St, PO Box 1189 (27702), Tel 688-7313 (See Index To Advertisers)

" K W slsmn Rhodes Furn r4216 Garrett St Apt I42
" Kay N sls dept Rhodes Inc r4216 Garrett Rd
" Robt D Jr & Rosa B; pres Garrison Accounting Serv h1010 Southwood Dr
" Rosa B Mrs sec Garrison Acctg Serv r1010 Southwood Dr
" W h1315 Morreene Rd Apt 27a
" Walter A h1411 Lakeland St Apt E2d
Garriss Brian K biomedical equip tech Duke Univ & Hosp r6618 Six Forks Rd
Garrit Herman r418 N Driver St
Garrity Richd & Melissa; studt h3022 Colonial Apts Apt 87a
" Wm mgr Phil's Independent Coin Lndry r915 Broad St
Garrow David J staff-grad studt Duke Univ & Hosp h1002 Camden Av
Garth Arbie h601½ Gray Av
" Cathleen emp P & H Eng & Mfg
" Leonard emp P & H Eng & Mfg
" Lyvon sht mtl wkr Comfort Engs r1210 Spruce St
" Sharon emp P & H Eng & Mfg
Garto Billy r2304a Pratt Av
Gary Glenn M guard U S Spl Police r829 Ridgeway Av
" Joseph N Jr & Ann W (810 Apts) h1201 N Gregson St
" Joseph N III r1201 N Gregson St
" Pamela J tchr Murdock Cntr h720 N Gregson St Apt 15
Gaskill Allie M cook Duke Univ & Hosp rStacy NC
" Dianna D medical records clk Duke Univ & Hosp rGenl Del Cedar Island NC
" Eliz lpn Duke Univ & Hosp rGenl Del Sea Level NC
" Janet S insurance clk Duke Univ & Hosp rStacy NC
" Jerry O atndt supvr Duke Univ & Hosp rSea Level NC
" Leigh P research tech Duke Univ & Hosp r700 Morreene Rd Apt R2
" Margt D lpn Duke Univ & Hosp rGenl Del Davis NC
" Maude S acct clk Duke Univ & Hosp rGenl Del Atlantic NC

CARWELD
CAROLINA WELDING SUPPLIES INC.
DURHAM 2503 E. PETTIGREW ST. (27703) TEL. (919) 596-2959
BRANCHES
RALEIGH 715-803 N. WEST ST. (27603) TEL. (919) 833-4645
GREENSBORO 119 LONGALE ST. (27409) TEL. (919) 294-4000

Jones Brothers Furniture of Raleigh Inc.
FINE FURNITURE
savings to 60%
6901 Glenwood Avenue, Raleigh, N.C. (27612), Raleigh-Durham Hwy., U.S. Hwy. 70 West Phone (919) 787-1513

CENTRAL CAROLINA FARMERS Inc.
FARM and HOME SUPPLIES — FEED, SEED, FERTILIZERS
CHEMICALS — HOTPOINT APPLIANCES
801 Gilbert St., P.O. Box 1452 (27702) Phone 682-6141
Our Product Brand
CCF®

ADIA PARTIME TEMPORARY SERVICES
CLERICAL – INDUSTRIAL – TECHNICAL
TERRI BECK – JUDI SEAGROVES
703 First Federal Bldg. Durham, N.C. (919) 682-0356
Chapel Hill, N.C. (919) 967-7969

RANDY'S AUTO SALES
RANDY NORRIS — Owner
Cheap Dependable Used Cars – We Finance Our Own
3327 Wake Forest Highway (27703)
PHONE 596-654

GASKILL
" Sandra L staff nurse Duke Univ & Hosp rGenl Del Sea Level NC
" Vergie M hsekpr Duke Univ & Hosp rGenl Del Stacy NC
Gaskins Adrian L switchboard opr Duke Univ & Hosp r4l Royal Park Apts
" Ralph h4216 Garrett Rd Apt H32
" Raymond Jr hse staff Duke Univ & Hosp r1505 University Dr
Gass Felsie C Mrs h1605b W Club Blvd
Gassner Gordon studt h1915 W Club Blvd
" Larry studt r1915 W Club Blvd
Gasswint Charles & Marilyn G; psychologist Vets Admn h3603 Mossdale Av
" Chas D assoc Duke Univ & Hosp h2204 University Dr
Gast Peter F & Anne S; restr mgr h2536 Wrightwood Av
Gaster David L r819 Clarendon St
" Jack C & Dorothy J; project control mgr Sperry Electro Components h609 Hugo St
" Jack C Jr h3230 Carver St Extn Rt 2
" Stacy C & Bertha H; retd h819 Clarendon St
Gaston C studt r703 Louise Cir
" Geo M & Marion; sls assoc Chesson Realtors h2507 Carver St
" J E phys Infant & Child Care Program
" Johnny h1015 Brandon Rd
" Johnny E clinical assoc Duke Univ & Hosp r501 Umstead St
" Whitfield studt h527 Green St
Gates Bonnie M eng Genl Tel rHillsborough NC
" Cynthia A studt h1315 Morreene Rd Apt 20e
" E John mtcemn Cavalier Inn rRoughmont NC
" Erskine L & Allie H; retd h2608 Woodmont Dr
" G studt r1911 Erwin Rd Apt F
" Harvey T plmbr Duke Univ & Hosp rRt 2 Bx 190 Rougemont NC
" Jean B research tech Duke Univ & Hosp rRt 2 Bx 83 Rougemont NC
" Lilly retd r2015 Sunset Av
" Linwood G mech Jackson's Automotive Serv rHillsborough NC
" Ruby h1310 W Leon St Apt F
" Ruby L retd r1010 Lamond Av
" Service Station Frank Gallagher Mgr 4602 N Roxboro Rd
" Vivian M retd h407 Pekoe Av
" Wm P rodmn City Of Durham
" Willie G (Wid James M) retd h1912 Glendale Av
Gateway To Heaven Church Rev Mrs Laura M Haskins Acting Pastor 513 Roosevelt St
Gatewood Susan L aide Pearsontown Elem Sch h2607 Acadia St
" Susan L tchr r71 Dudley Cir
Gathers Loretta h o collection clk N C Mut Life Ins r413 Dupree St
Gatling Herman P & Emma M; health & safety dir County Bd Of Educ h1023 Akron Av
Gattes James L lab N C Central Univ r1021 Merrick St
Gattis Ann J Mrs eligibility splst County Dept Social Servs rEfland NC
" Claude W & Hazel R; retd h1407 Pennsylvania Av
" Claudia F r1407 Pennsylvania Av
" Connie R r211 S Alston Av
" Dan h3022 Colonial Apts Apt 45c
" Eloise hsekpr King's Daughters Home
" Ervin J & Mildred A; emp Adams Concrete Products h801a Drew St
" Geo R & Leola C; lab L & M h315 Thelma St
" Gladys h1324 Ivy St
" James Jr labeler Caro Beverage Pkrs r1718 Euclid Rd
" John H tchr Hillside Hi Sch h7 Bridle Pl
" Maedell R nurse Duke Univ & Hosp r104 Ringling St
" Marvin S & Louise; lab formn City Of Durham h722 Eva St
" Ola P h574j Liberty St
" Rubye D serv rep City Of Durham r1305 S Roxboro St
" Sadie J (Wid John Q) retd h2611 Chapel Hill Rd
" Saml emp Caro Beverage Pkrs
" Vickie h1601 Sedgefield St Apt F
Gatuford Dorothy retd h1109 Mallard Av
Gaulden Gretchen M Mrs smstrs 904 Sedgefield St h904 Sedgefield St
Gauldin Judy mgr B Dalton Bookseller r3618 Pineview Cir

GAUNT
Gaunt Cheryl tchr Bragtown Elem Sch h2836 Chapel Hill Rd Apt 10f
Gaurey Connie D h1315 Morreene Rd Apt 3f
Gause Minnie (Wid Van) h1107 Angier Av
Gauthier Anita W librn Durham Herald rChapel Hill NC
Gaven Tom studt r1011 Minerva Av
Gavin Bertha retd h605 Linwood Av
Gavina Aurelio & Josephina; nrotc Duke Univ h1526 Clermont Rd
Gavins Raymond faculty Duke Univ & Hosp r20-28 Flint Ridge Apts
Gay Cameron H & Alma M; rtmn Triangle Coin Caterers h2612 Acadia St
" Evelyn B Mrs ofc sec Geo W Kane Inc r3927 Alameda St
" Geo fleet mgr PO rRaleigh NC
" Geo R Jr studt r1023 Dacian Av
" Harry E & Evelyn B; clk PO h3927 Alameda St
" James G & Mary R; emp UNC h716 Ferris Rd
" Janice S asmblywn Treim Carrboro h916a Park Av
" Jerald D mtce supvr Duke Univ & Hosp rSea Level NC
" Julie studt r1023 Dacian Av
" Mary R mail clk Duke Univ & Hosp r716 Ferris Rd
" Rachel P Mrs ofc sec Genl Tel h1023 Dacian Av
" Victor R & Virginia D; agt Home Security Life Ins h1710 Liberty St
Gayden Gene h500 Du Pont Cir Apt 37
Gaydon Wm D formn D C May Co rCraig Rd
Gaydou Elmo R & Emma Y; pntr Claude M May Inc r5800 Craig Rd
Gayle Davis mgr Colonial Apts
Gaylord Susan A studt h108 N Buchanan Blvd Apt 1
Gbvenedio Pender O & Mary; prof N C Central Univ h901 Chalk Level Rd Apt Q8
Geathers Mary E medical transcriptionist Duke Univ & Hosp r4216 Broadmoor Apts
Geballe G h804 Louise Cir Apt D
Gebel Peter asst prof Duke Univ & Hosp h2905 Friendship Rd
Gebhardt Gard studt h311 S La Salle St Apt 27d
" Larry C & Cynthia; emp Morrison's r3733 Angier Av
" Wm H & Ruby M; retd h3733 Angier Av
Gecc Mortgage & Financial Service Randy Openheimer Mgr suite 106a 3325 Chapel Hill Blvd Suite 106a
Geddie R M treas J M Mathes Co rFayetteville NC
Geddings Desmond D & Becky; whsemn N C Mut Whol Drug h112a S Briggs Av
" Marion F & Thelma; plmb W M Hunt Plmb & Htg rRt 5 Clark Rd
" Thelma clk White Star Lndry & Clns rGorman NC
Gee Allie M rodmn City Of Durham
" Allie M chairmn J Watts Copley r906b Hopkins St
" Alwayne C med records clk Duke Univ & Hosp h901 Chalk Level Rd Apt K5
" Harvey mtr equip opr City Of Durham
" Le Roy & Emma; dept hd Burrough Welcome h1221 Lakeland St
" Lila M Mrs retd h2811 Dark Cir
" Lynda h1008a Sherwood Dr
" Margt C h1023 Oakland Av
" Roland & Cheryl; emp L&M h210 Wyeth Av
" Willie r2310 Charles St
Geer Crusoe E & Manie T; glass ctr h2614 Fayetteville St
" James studt r313 Dunstan St
" Major & Hattie S; retd h313 Dunstan St
Geercken Edward J Jr whsemn N C Mut Whol Drug rRt 6 Bx 400g
Geesin Deborah teller Wachovia Bk & Tr rChapel Hill NC
Gehlbach Steph phys Duke-Watts Family Medicine rChapel Hill NC
" Steven H asst prof Duke Univ & Hosp r526 Dogwood Dr
Gehman Ila H assoc prof Duke Univ & Hosp r2703 Spencer St
" W Scott & Ila H; faculty Duke Univ & Hosp h2703 Spencer St
Gehweiler Faith L physical therapist Duke Univ & Hosp r3551 Hamstead Ct
" John A Jr & Faith L; assoc prof Duke Univ & Hosp h3551 Hamstead Ct

LONG'S FLORIST
Flowers
Cut Flowers
Plants,
Funeral
Designs
Dial
682-3866
Nights 596-5623
1201 N.
Roxboro St.
(27701)

JANICE'S CROSS STITCH PATCH
COUNTED CROSS STITCH — NEEDLEPOINT — CREWEL
2812 GUESS RD. (27705)
TEL. 471-41

Belk Leggett
Durham's Largest Department Store
FREE PARKING
South Square Mall, Chapel Hill Blvd. 493-3411

GEHWEILER
' Margt (Wid John A) h3022 Colonial Apts Apt 68a
Geier Steven S emp Duke Univ & Hosp h3019 Mossdale Av
Geiger Charlice E staff nurse Duke Univ & Hosp rHillsborough NC
' Nancy E asst hd nurse Duke Univ & Hosp h700 Morreene Rd Apt A16
Geison Gordon r311 S La Salle St Apt 27k
Geiss J h3600 Tremont Dr Apt C4
' Norma D date tech Duke Univ & Hosp r3600 Tremont Dt
Geist Barbara L staff nurse Duke Univ & Hosp h2212a Pike St
Gelbert Danl H & Susan R (Danl H Gelbert & Assocs) h5 Lucerne La
' Danl H & Associates (Danl H Gelbert) consultants 3000 University Dr
Gelein Janet G faculty Duke Univ & Hosp rRt 7 Bx 269a
' Robt M Jr research assoc Duke Univ & Hosp rRt 7 Bx 269a
Geller Barbara H staff grd studt Duek Univ & Hosp h911 Lambeth Cir
' J h401 Downing St Apt R
' Jeffery studt h814 Clarendon St
Gellman Burdon A & Elsie R; real est developer h3536 Mayfair St Apt 206
Gemmel A h3600 Tremont Dr Apt G4
Gemmell Susan J staff nurse Duke Univ & Hosp r3600 Tremont Dr Apt G4
Gemnell I r3600 Tremont Dr Apt G2
Gempler Joel L & Thelma G; mgr IBM h820 Wyldewood Rd
' Thelma T legal sec Claude V Jones r820 Wyldewood Rd
Gene's Food Mart No 2 Robt Cupton Mgr 1601 Morehead Av
Hairstyling Salon Mrs Gilberte Wheeler Mgr 2715 Chapel Hill Blvd
General Beauty M emp Genl Tel r824 Mangum St
Electric (Medical Systems Division) Roy Hallman Supvr 1433 Broad St
Insurance Agency Of Durham Inc H Steve Pittard Pres 101 Wellons Village Shop Cntr
Motors Acceptance Corp Robt R Lyons Mgr 711 Rigsbee Av
Nutrition Arleen U Ellis Mgr 228 Northgate Shop Center
Nutrition Wanda Smith Mgr 238 South Square Mall
Tallie J whsemn Rhodes Inc rChapel Hill NC
Telephone Co Of The Southeast Claude O Sykes V-Pres- Genl Mgr business ofc 104 Holloway St

GENERAL TELEPHONE CO OF THE SOUTHEAST (GENERAL OFFICES)

JAMES P CHRISTENSEN PRESIDENT
HUBERT M PRESTON VICE-PRESIDENT-MARKETING AND CUSTOMER SERVICE
W J JANKOWSKI VICE-PRESIDENT CONTROLLER
C V FLEMING JR VICE-PRESIDENT-REVENUE REQUIREMENT
JERRY L AUSTIN TREASURER
WILLIAM C FLEMING SECRETARY GENERAL COUNSEL
3632 ROXBORO RD
PO BOX 1412
TELEPHONE 477-9373

GENERAL TELEPHONE CO OF THE SOUTHEAST (N C DIVISION OFFICES)

CLAUDE O SYKES VICE-PRESIDENT AND GENERAL MANAGER
TERRY M DESMOND DIVISION CUSTOMER SERVICE MANAGER
CHALMER D GEORGE CUSTOMER SERVICE MANAGER CUSTOMER EQUIPMENT
RONALD L ROBERTS

GENERAL TELEPHONE CO OF THE SOUTHEAST (N C DIVISION OFFICES)—CONTD
CUSTOMER SERVICE MANAGER SERVICE OFFICE
H S 'SID' LINTON DIVISION PUBLIC AFFAIRS MANAGER
CHARLES WOOD ELECTRONIC SWITCHING SYSTEMS MANAGER
DAVID L BROXTON DIVISION ADMINISTRATIVE MANAGER
JERRY L CLARKE AREA MARKETING MANAGER
L W LEE DIVISION SWITCHING SERVICES MANAGER
R BRYANT BYRD DIVISION PERSONNEL MANAGER
ROBERT T CREIGHTON DIVISION ENGINEERING AND CONSTRUCTION MANAGER
FINDING NEW AND BETTER WAYS OF SERVING THE PUBLIC THROUGH COMMUNICATIONS
725 E MARKHAM AVENUE (27702)
TELEPHONE 688-9321

GENERAL TELEPHONE COMPANY OF THE S E SECURITY DEPARTMENT

N B Henry Security Agent, 3632 Roxboro Rd, PO Box 1412 (27702), Tel 477-9373
Gentile A h311 S La Salle St Apt 25g
Gentitles Carol studt r1712 Pace St Apt B
Gentry A D pub safety ofcr City Fire Sta No 7 r1014 Flecher Chapel
" Alf D emp City Of Durham
" Allene W Mrs nurse h611 W Markham Av
" Alvis J & Gertrude R; opr Pub Serv h2942 Driftwood Dr
" Arlene tchr aide Hillandale Elem Sch r907 Belvin Av
" B r4216 Garrett Rd Apt D20
" B L & Lou Ann h4137 Chapel Hill Rd Lot 5
" Bertha H Mrs ofc sec Southland Assocs rRt 2 Roxboro NC
" Betsy J Mrs clk Central Caro Bk & Tr rBoxboro NC
" Bobby L & Lou Ann; emp Barbee Roofing h1307 Robinhood Rd
" Brenda E acctg clk Duke Univ & Hosp rRt 1 Timberlake NC
" Carol M med sec Duke Univ & Hosp r4 Jefferson Dr
" Charles F water meter reprmn City Of Durham
" Charles T & Nancy; emp IBM h1530 Clermont Rd
" Charlie h203 Colony Manor Apartments Bldg 3
" Charlie emp Best Products
" Christinea emp Burger King r604 Buchannon Blvd
" Cindy asst bkpr Durham Internal Medicine Assn r1605 Sedgefield St
" Claude P bus opr D P Co h1835 Cheek Rd Apt 11c
" Constance C Mrs h920 Lorain Av
" Danl R shop hlpr Miller Truck Sls & Serv rRt 5 Bx 112
" David H hlpr Budd-Piper Roofing r bx112a Hamlin Rd Rt 5
" Dorothy S data terminal opr Duke Univ & Hosp h301 W Geer St Apt 3
" Dorsey G & Lillie W; fcty wkr L&M h4725 High Meadow Rd
" Ella M data terminal opr Duke Univ & Hosp r211 Mallard Av
" Emma D lpn Duke Univ & Hosp h1106 Benning St
" Enoch E & Arlene R; hlpr L&M h907 Belvin Av
" Ethel H Mrs cafeteria wkr Oak Grove Sch rRt 5 Bx 639
" Evelyn R purch asst Duke Univ & Hosp rRt 2 Bx 354 Roxboro NC
" Frank R & Clara; pipe layer Pub Serv r1907 Crowell St
GENTRY GERALDINE Communications Director And Membership Director, Greater Durham Chamber Of Commerce, 4th Floor Wachovia Bank Bldg 201 W Main St, PO Box 610 (27702), Tel 682-2133, h2018 N Lake Shore Dr, Chapel Hill, N C (27514)
" Gertrude R cook Duke Univ & Hosp r2802 Weldon Ter
" Gloria M Mrs records clk Crum & Forster Ins Co's r321 Thelma St

GEORGE J. POE INSURANCE AGENCY
One Stop For All Your Insurance and Investment Needs
207 Foster St. (27701)
Office 688-3187
Night 477-5100

DURHAM BUILDERS SUPPLY CO.
BUILDERS' SUPPLIES of All Kinds
BUILDERS' HARDWARE
BUILDING SPECIALTIES
Customer Parking
105 S. BUCHANAN BLVD. (27701)
Phone 688-1381

CLAUDE M. MAY, Inc.
Painting — Papering — Interior Designing
AMPLE PARKING SPACE
101 W. Main St. (27701) Tel. 682-9348

RILEY PAINT CO. AND WAREHOUSE, Inc.
Merkin, Murphy, Gleem
Authentic Colonial
Williamsburg Colors
Martin Senour
Imperial Wallpaper
and Vinyl Wall Coverings
One Block North of Ball Park
Dial 688-1315 — 732 Washington St. (27701)

THALHIMERS
ONE OF THE SOUTH'S NEWEST AND MOST COMPLETE DEPARTMENT STORES
All Stores Tel. 286-7751
Lakewood Shopping Center
Northgate Shopping Cent

GENTRY
" Goldie clk Bruce Cannady's Cln Cntr rRougemont NC
" Harry E & Carol M; traffic mgr Duke Univ & Hosp h4 Jefferson Dr
" Harry E Jr studt r4 Jefferson Dr
" Irene L Mrs tchr aide Lakeview Elem Sch r2711 Newquay St
" Jefferson D bus opr D P Co r1106 Benning St
" Jesse & Ruth; mach opr Am Tob h bx112a Hamlin Rd Rt 5
" Jimmy & Ella h211 Mallard Av
" Judy C sec Duke Univ & Hosp rRt 1 Timberlake NC
" Karla r612 W Markham Av
" Lillie W head nurse Duke Univ & Hosp r4725 High Meadow Rd
" Mamie R serv rep Genl Tel rRoxboro NC
" Margt h2725 E Geer St Lot 15
" Margie keypunch opr Data Serv
" Marian data :erml opr Duke Hosp h613 Raynor St Apt H
" Marian V data terminal opr Duke Univ & Hosp r1106 Benning St
" Marie F sec County Bd Of Educ r bx112a Hamlin Rd Rt 5
" Marvin D & Cindy h1605 Sedgefield St Apt D
" Mary K staff asst Duke Univ & Hosp rTimberlake NC
" Mildred B waitress Howard Johnson's Restr r396 Infinity Rd
" Myrtle Mrs h519 E Main St Apt 107
" P H h601a Maplewood Av
" Patricia h110 E Geer St Apt 1
" Patricia Mrs h1311 Ivy St
" Rickey C animal caretaker Duke Univ & Hosp r143h Commerce St
" Robt D & Bertha; wldr hlpr Pub Serv h1817 Alston Avenue Rd
" Robt E studt h603 Watts St Apt 3
" Ronald r1106 Benning St
" Ruel D Jr & Dorothy; mgr A B C Store No 3 rStallings Rd Rt 5
" Sharon emp Blue Cross Blue Shield r907 Belvin Av
" Susan P Mrs clk D P Co h915b Park Av
" Sylvester & Lillie M; electn Fred Long Co h5315 Whippoorwill St
" Timothy D dep County Jail r1106 Benning St
" Wanda emp Scarborough Nursery r907 Belvin Av
" Warren L floor fnshr Duke Univ & Hosp r1106 Benning St
" Wm C & Lottie S h410 E Pilot St Apt D2
" Wm D prof Duke Univ & Hosp r212 Brook La
" Wm L atndt Duke Univ & Hosp rAsheville NC
Genyar Sherry r1701a Gunter St
Genzalez Marline r1915 Erwin Rd Apt B
George Allen M & Linda H; tchr Brogden Jr Hi Sch h3808 Tremont Dr
" Annie Mrs homebound tchr County Bd Of Educ r5514 Old Well St
" Bernice L Mrs retd r411 N Hoover Rd
" Betsy K Mrs lpn Mc Pherson Hosp r319 S Benjamin St
" Betty emp White Star Lndry & Clns rCharlotte St
" Bobby h2112e Broad St Apt 6
" Bobby B emp City Of Durham
" Brian emp Neptune Trucking h4016½ Angier Av
" Carolyn h1609 Sedgefield St Apt C
" Chalmer D serv mgr Genl Tel r333 Smith Dr
" Charles R & Willia R; prof N C Central Univ h3501 Suffolk St
" D Micheal & Teresa M; counter slsmn Sou Parts & Elec h3316½ Wake Forest Rd
" D R h802 Underwood Av Apt 4a
" Deanna B h1407a Clarendon St
" Delma T & Inez M; clinician Duke Univ & Hosp h2304 Angier Av
" Don B & Beverly W; formn Am Tob h1813 Eastwood Dr
" Donnie & Betty L; carp Bobby Thompson h2236 Charlotte St
" Doyle W & Jane E (Mayton's Gulf Serv) h223 S Benjamine St
" Duane studt r223 S Benjamine St
" Edw research assoc Duke Univ & Hosp r514 Duluth St
" Elaine F Mrs laby tech Flav-O-Rich r2620 Ashe St
" Eliza J Mrs lpn Duke Univ & Hosp h2108 Duncan St
" Eliz L Mrs prsr Johnson-Forrester h507 E Geer St
" Gaston W J & Irma A; plmb Am Tob h1719 Stage Rd
" Gerald D mech Flav-O-Rich r319 S Benjamine St

GEORGE
" Gulia H med sup asmblr Duke Univ & Hosp h3421 Glasson St Apt A
" James H mech Duke Univ & Hosp r907 Torredge Rd Rt 8
" Jane E chge control clk Duke Univ & Hosp r223 S Benjamin St
" Jerome M & Bessie H; retd h707 Hudson Av
" Johnny r1719 Stage Rd
" Joseph W staff nurse Duke Univ & Hosp r2828 Herring Blvd
" Joyce P med sec Duke Univ & Hosp r2016 Hickory Dr
" Levie P & Dora H; retd h1302 Cook Rd
" Linda H tchr Northern Hi Sch r3808 Tremont Dr Apt 10d
" Linda K assoc Duke Univ & Hosp rRt 3 Bx 292 Durham NC
" Mary L Mrs tchr aide Parkwood Elem Sch r1432 Wabash St Apt 6f
" Myrtle retd h2616 Erwin Rd Apt 70
" Ottis P ofc sec Research Triangle Boarroughs Welcome h3421 N Duke St
" Ozell A & Mary L; nurse asst Vets Admn h1432 Wabash St Apt 6
" Ray & Anne; case mgr US Dept Justice h5415 Old Well St
" Reginald C studt r618 Dupree St
" Reginald C & Johnetta H; tile str 618 Dupree St h618 Dupree St
" Reginald C II emp Genl Tel r820 Markham Av
" Rhett T faculty Duke Univ & Hosp rRt 4 Bx 431 Hillsborough NC
" Rick h311 S La Salle St Apt 34o
" Robt L & Valeria G; opr L&M h4631 Angier Av
" Roscoe studt h311 S La Salle St Apt 15a
" Sandra F medical transcriptionist Duke Univ & Hosp r414 Currin Rd
" Sandra S Mrs tchr aide Bethesda Elem Sch rBx 398aa Andrews Chapel Rd Rt 4
" Steve H h3019 Holloway St
" Teresa key punch opr Data Servs r2206 Brown Lee Pl
" Thelma H bkbndg supvr Duke Univ & Hosp r907 Torredge Rd Rt 8
" Thos Jr & Geneva S; lab City Of Durham h2323 Alston Avenue Rd
" Thos J & Ruby I; retd h414 Carver St
" Ulysses M & Pearl L; pres Home Modernization & Sup h616 Dupree St
" W W h2016 Hickory Dr
" Wm G & Elaine K; ship dept West Durham Lbr h2620 Ashe St
" Wm G Jr mach Pifer Indus r2620 Ashe St
Georgetown Manor Apts (Allentown Realty & Ins) 1000 N Duke St
Georgi Geoffrey chaplain Duke Univ & Hosp rBx 51 Chapel Hill NC
Georgia International Life Ins Co 123 W Main St Rm 502
Georgiade Gregory S hse staff Duke Univ & Hosp h3013 Ridge Rd
" Nicholas G & Ruth S; prof Duke Univ & Hosp h2523 Wrightwood Av
" Ruth S research assoc Duke Univ & Hosp r2523 Wrightwood Av
Geovias Patty h200 E Rockway St
Gerald Alex asst prin Bethesda Elem Sch h2945 Driftwood Dr
" Bethel L & Linda S; drftsmn Genl Tel h3218 Fayetteville St
" Della M hsekpr Duke Univ & Hosp h1134 Merrick St Apt 10
" Desmond D pharmacy tech Duke Univ & Hosp h911b Massey Av
" Elouise M asst head nurse Duke Univ & Hosp r2015 Savannah Av
" Geo studt r112 E Hillside Av
GERALD JONES ALUMINUM PRODUCTS INC Gerald L Jones President, Largest Applicator Of Alcoa Aluminum Siding In Triangle Area, Professional Approach To Exterior Decorating With Aluminum Building Products, All Work Professionally Installed And Guaranteed, 900 N Mangum St, PO Box 222 (27702), Tel 682-5324 (See Index To Advertisers)
" Lillian h2107 Alston Avenue Rd
" Linda S data entry opr Genl Tel r3218 Fayetteville St Apt D-2

Wm. Muirhead Construction Co. Inc.
COMMERCIAL
INDUSTRIAL
HIGHWAY
General Offices 682-9215
Muirhead Asphalt 682-9219
Constructors Concrete 682-9211
Building Supplies And Shop 682-9214
1435 Camden Av. At N and W R.R. (27704)
P.O. Box 2012 (27702)

REALTOR®
SOUTHLAND SA ASSOCIATES
212 N Corcoran St Durham, N.C. (27701) and Duke St at Horton Rd Call 688-8121
Realtors and Insurors
MEMBER OF THE NATIONAL ASSOCIATION OF INSURANCE AGENTS

GREY STONE BAPTIST CHURCH
2601 HILLSBOROUGH ROAD (27005) TEL. 286-2281

GERALD
" Ruth r907½ Rome Av
" Vanda & Della M; emp L & M h907½ Rome Av
" Willie (L & G Barber Shop) r2015 Savannah Av
" Willie studt r2107 Alston Avenue Rd
Gerard F Tempest & Margt; artist h1307 N Mangum St
Gerbe Ruth M Mrs counselor Sherwood Githens Jr Hi rChapel Hill NC
Gerber Andy studt r303 N Gregson St
" Gerald E & Linda L; faculty Duke Univ & Hosp h3115 Stanford Dr
" Linda H admn sec Duke Univ & Hosp r3115 Stanford Dr
Gerdeman Pat ofc serv mgr Manpower Temporary Servs
Gerden H h2750 Middleton St Apt 22h
Gerding Jerome E & Mary D; programmer US Government h1325 Sedwick Rd
" Mary Mrs spl tchr County Bd Of Educ r1325 Sedwick Rd
Gergen Nicholas mktg mgr N C News Co rRaleigh NC
" Steve camp dir Lakewood Y M C A
Gerhart Steven studt hH2a University Apartments
Gerke Charles W & Marjorie; ofc mgr Nello L Teer Co h1005 Donphil Dr
Gerleman Harry E & Virginia; retd h705 Hammond St
Gerling Clarence H & Levenia B; rate clk Burton Lines h3403 Pinafore Dr
" Richd C & Frieda S; tech Leaf Lincoln Mercury h1135 Landon St
Gerlitz Kenneth h3311 Shannon Manor Apt 37a
Germain B h700 Morreene Rd Apt F8
" Claire M prof library staff Duke Univ & Hosp r700 Moreene Rd
" Garland B & Merita A; retd h656 E Cranford Av
" Gertrude C retd r1417 Watts St
German Danl L & Carol; sr v-pres property mgmnt Southland Assocs h911 Chalice St
" Victor F research assoc Duke Univ & Hosp h2223 Cranford Rd
Germann Peter B & Nelle; driver Epes Transport Sys h1817 Grady Dr
Germino Dante h813 Lancaster St Apt 4
" Eug F & Sue P; mgr A B C Store h1303 W Leon St Apt H
" Greg A & Rebecca L; mech Triangle Volskswagen h1012 Iredell St
" Hugo L & Cath B; retd h1504 Ruffin St
" Rebecca emp Elaine Powers Figure Salon
Gerringer Myrtie B (Wid Raymond S) retd h4423 Hope Valley Rd
Gerritsen Burton H & Eliz T; group leader L & M h2214 Prince St
" Burton H mech Coggin Pontiac rPO Bx 8645
Gerst Mabel B (Wid Otis) retd h823 Lawson St
Gerstein Joanne speech pathologist Operation Breakthrough r121 Hillcrest Av Carboro NC
Gery Charles F & Amarette H h2114 Sprunt Av
Charlie H & Mattie B (Charlie's Elec Mtr Sls & Serv) h2509 Stephenson St
D L & Louise P; retd h3349 Denise St
Frank (Professional Blueprint) r2114 Sprunt St
G h311 S La Salle St Apt 29j
Suzanna D r2509 Stephenson St
Gescak Frank R Jr & Kath; body shop mgr Uzzle Mtr rRt 4 Bx 397b
Gesell S M & Donna C; serv eng X-Ray Sls & Serv h1610 Amberly Dr
Geter Lucius & Bernice M; stonemason James Brown Constn h1201 Cornell St
Willie & Estella S; retd h807a Lee St
Gethsemane Baptist Church Rev Vernon E Brown Pastor 906 S Roxboro St
Getsinger Duncan M dentist 2919 Colony Rd rChapel Hill NC
Gettings Claudia J h1013 Gloria Av Apt 3
Gettliffe E h311 S La Salle St Apt 32j
Getty Anne T physician's assoc Duke Univ & Hosp r126 Mallette St
Gettys Carl A & Patricia D; mgr Royal Clo h2520 Highland Av
Corp (Carl A Gettys) trading as royal clo co 330½ W Main St
Pattie D med sec Duke Univ & Hosp r2520 Highland Av
Getze Fredk emp Duke Univ & Hosp h317 W Trinity Av Apt 3

GETZOFF
Getzoff E D h920 Dacian Av
Ghirardelli Robt G & M Virginia; chem U S A Research Ofc h1404 Anderson St
Ghnassia D h311 S La Salle St Apt 5c
Gholson Claude S & Mae M; retd h828 Wilkerson Av
Ghosh S h311 S La Salle St Apt 40c
Giachetti Frank & Audrey; retd h3022 Colonial Apts Apt 53c
Gialanella John staff nurse Duke Univ & Hosp rFlint Ridge Apts Bldg 1- 9
Giannini D h3600 Tremont Dr Apt E10
Giannola Jan E staff nurse Duke Univ & Hosp r1920 Bedford St
" Ralph & Jan L; studt h1920 Bedford St Apt 10
Giant Portland Cement Co Edw E Givens Mgr 820 Ellis Rd
Gianturco Danl T & Dorothy A; prof Duke Univ & Hosp h2925 Friendship Rd
Giarla Bill h523 Green St
Giatinno B h2303 Lednum St Bldg A Apt H
Giatonio D h3600 Tremont Dr Apt C6
Gibbons Charles studt r2929 Friendship Rd
" Jeffrey J studt h915 Exum St
" Patrica staff nurse Duke Univ & Hosp h3011 Pratt St Apt F
" Robt H Rev & Joanne h1010 Monmouth Av
Gibbs Bobbie G dist mgr Little Genl Store h2220 Glover Rd Lot 32
" Cath hsekpr Duke Univ & Hosp rBeaufort NC
" Charles A & Patricia; drftsmn Carr Harrison Pruden & De Pasquale h1912 Essex Rd
" Columbus S & Helen C; paint contr 701 W Club Blvd h701 W Club Blvd
" Darrell W h3300 Hursey St Lot 65
" Daryl slsmn Home Furn rBx 520 Shaw Rd Rt 5
" David M & Sandra M; USN h916 Englewood Av
" Dennis h518 Green St
" Doris L Mrs aide Holloway St Bapt Ch Day Care Center
" Idell retd h519 E Main St Apt 210
" J Gordon Jr exec v-pres Cavin's rRaleigh NC
" Jeff & Virginia h2204 University Dr
" Joe L asst comptroller N C Central Univ r108 Conway Dr
" Joseph H Jr & Doris L; constn wkr Winters Constn h1307 W Leon St Apt B
" Kenneth h302 Colony Manor Apartments Bldg 6
" Margt lpn Duke Univ & Hosp h914 Onslow St
" Sousan studt h2001 W Club Blvd
" V h3553 Mayfair St Apt 209
Gibbsville Apartments (Carlton Pierce) 3409 Hope Valley Rd
Gibson Alex cash Duke Univ & Hosp r115b Powe St
" Alice B Mrs maid h701 Gray Av
" Ann T Mrs h214 N Maple St
" Arlene C h3300 Hursey St Lot 50
" Bill & Carol h1315 Morreene Rd Apt 28a
" Butch servmn Jim Pinnix Homes rWhispering Pines Mobil Home Pk
" Carmine r912 Rome Av
" Carol ofc sec Balfour
" Cath r826 Burch Av
" Clell Rev pastor Bragtown Bapt Ch r204 Bywood Dr
" Clell E slsmn Uzzle Mtr rMorreene Rd
" Clifton W & Merian E; prof N C Central Univ h2602 Fayetteville St
" Donna recpt Coppridge Urologic Group r204 Byowd Dr
" Dorothy L Mrs tchr Sherwood Githens Jr Hi r3715 Suffock St
" Drusilla W (Wid Jefferson D) retd h218 Frazier St
" E B h823b Lancaster St
" Eliz lpn Duke Univ & Hosp r106 Oakmont Cir
" Flossie h209 Cherry Grove St
" Frank O & Louise P (Gibson Tree Serv) h1339 Cole Mill Rd
" Frank O Jr & Wanda H (Gibson Tree Serv) h1337 Cole Mill Rd
" Garland r826 Burch Av
" Garland Jr dietary wkr Meth Retirement Homes r502 N Maple St
" Geo & Margt; v-pres Ward's rRt 7 Bx 369
" Gerald W & Cammie D; sr scientist L & M h2009 Dartmouth Dr
" Grace C Mrs h404 E Umstead St
" H h913 Lambeth Cir

PIEDMONT GLASS & MIRROR CO.
FOR 24 HOUR EMERGENCY SERVICE DIAL 596-5021
202 ANGIER AV. (27703) TEL. 596-2169

CIRCLE TOURS INC
ADVENTURES IN LEISURE
(919) 682-5478
TELEX. 579477
400 W. Main St. 102 First Federal Bank Bldg. Durham, N.C. 27701
MEMBER AMERICAN SOCIETY OF TRAVEL AGENTS ASTA

INGOLD TIRE CO.
GENERAL TIRE DISTRIBUTORS
Alignment — Balancing — Brakes — Shocks
24 HOUR FLEET SERVICE
Corner Chapel Hill St. and Buchanan Blvd. P.O. Box 2942 (27705) Tel. 682-5461

ERNEST McPEAKE
PLANTS UNLIMITED
Largest Selection of Plants
3535 Hillsborough Rd. (27705)
Tel. 383-2395
LANDSCAPE

J. Southgate & Son INCORPORATED
Established 1872
FIRE — CASUALTY — AUTOMOBILE — BURGLARY INSURANCE SPECIALIS
BONDS — MARINE — HOSPITALIZATION — HEALTH and ACCIDENT — LIFE
1013 Broad St., P.O. Box 1651 (27702) Phone 286-29

GIBSON
" Hattie h17f Few Gardens
" Haywood retd r814 Fargo St
" Herman r1700 Chapel Hill Rd Apt 11b
" Hosea J hsekpg asst N C Central Univ r114 E Piedmont St

GIBSON INSULATION CO INC
Jerry B Reeves President, Sales, Service, Installation Of Insulation, Residential And Commercial, Weatherstripping, Storm Doors And Windows, Fences, Wood And Chain Link, Repair And Make Screens, Reglaze Frames, Free Estimates, All Work Guaranteed, 3157 Hillsborough Rd (27705), Tel 383-7493 If No Answer Tel 383-7494

" J R Co (J R Gibson) 2704 Chapel Hill Blvd
" James E & Martha M; lab L & M h301 E Moline St
" James R & Mary T (J R Gibson Co) h2404 Francis St
" Janette W acctg asst Genl Tel rRt 1 Bx 91b Bahama NC
" Janice I program advisor Duke Univ & Hosp rBx Km Union Bldg Durham NC
" John B h305 Amber Pl
" John C & Cora; leader Pub Serv h1208 Hamlin St
" Josephine R cook King's Daughters Home h1113 Gillette Av
" Kimberly S physical therapist Duke Univ & Hosp r1829 Front St
" Larella h108 E Piedmont Av
" Louise M r2217 Chapel Hill Rd
" Lyda R hanger Gold Kist Poultry h13g Mc Dougald Terrace Apts
" M retd h1107 Merrick St Apt 4
" Marjorie lpn Duke Hosp h502 N Maple St
" Marjorie Mrs clk Woolworth's h826 Burch Av
" Mary emp Best Pro Co h112 E Trinity Av
" Mary Mrs h912 Rome Av
" Maude D (Wid Heman W) retd h402 N Guthrie Av
" Melvin C & Beulah; appl slsmn Montgomery & Aldridge r221 Clayton Rd
" Nancy cook Lynettes Restr rE Greer St
" Nora h801 Hopkins St Apt 1
" Patricia M Mrs admn sec Duke Univ & Hosp h2308 Oriole Dr
" Pearl W Mrs nurses aide Hillcrest Conval Center r506 Elmira Av
" Peggy h47e Mc Dougald Terrace Apts
" Reo Mrs h2155 Charles St
" Ricky h815 Dacian Av Apt 6
" Robt W Jr clinical asst prof Duke Univ & Hosp r14 Staff Cir
" Rosa L prsr spotter Model Lndry r1508 Alston Av
" Sallie M retd h1107 Mallard Av
" Sandra r309 Northwood Cir Apt 3
" Sheila clk-typ N C Mut Life Ins r3g7 410 Pilot St
" Sterling h2408 Vesson Av Apt 2
" Sue mach opr Lions Club Indus For The Blind r2617 Carpenter Rd
" Suzanne H emp Genl Tel r3300 Hursey St Lot 4

GIBSON TREE SERVICE
(Frank O And Frank O Gibson Jr), Complete Tree Service, Established Since 1933, 1339 Cole Mill Rd, PO Box 689 (27702), Tel 383-3390 And 1337 Cole Mill Rd, Tel 383-2682

" Vera S tchr Durham Hi Sch h315 W Trinity Av Apt 3
" W L Jr pub safety ofcr City Of Durham h1829 Front St Apt C7
" Wanda E emp Genl Tel r103 Allgood St
" Wanda H clinic recpt Duke Univ & Hosp rRt 2 Bx 541
" Wm studt hJ3c University Apartments
" Wm H hse staff Duke Univ & Hosp r1500 Duke Univ Rd Apt 3c
" Wm L Jr emp City Of Durham
" Wm R & Jessie B; tchr State Univ h2921 Cedarwood Dr
" Willie & Gertrude P; fl fnshr Duke Univ & Hosp h701 Carroll St
" Willie h3300 Hursey St Lot 44
Gibsor Michl R flr fnshr Duke Univ & Hosp r114 E Piedmont St
Gibss Rudolph & Brenda; emp Nettle Constn h410 E Pilot St Apt F1
Giddings P h4216 Garrett Rd Apt L16
" Patty (The Medicine Shop) rChapel Hill NC

GIEGERICH
Giegerich B h1315 Morreene Rd Apt 21a
Giesler Russel staff nurse anesthetist Duke Univ & Hosp r1317 Arnette Av
Gifford James F Jr assoc prof Duke Univ & Hosp r321 Riverdal Dr
Gift Corner The (Hyon Shim Kim) 257 Northgate Shop Center
Gilbert Alan H & Beverly J; author 503 Compton Pl h503 Compton Pl
" Alice prs opr Tuscarora Plastics Of N C r2722 Burton Dr
" Ann retd h3700 Hillsborough Rd
" B Blanche Rev pastor First Wesleyan Ch r1001 Iredell St
" Clyde C & Eliz M; clk Am Tob h615 Ruby St
" D h3547 Mayfair St Apt 205
" Danny tech White Optical Labys r130 Wilkins Dr Apt 10
" David B & Nell; assoc prof Duke Univ & Hosp h3212 Pinafore Dr
" Delores Mrs med asst Durham Clinic r501 Currin Rd
" Elizabeth M reg nurse Hillcrest Conval Center r615 Ruby St
" Gail supvr Kelly Girl
" Jerry h311 S La Salle St Apt 44e
" John J & Margt M; retd h5011 Autumn Dr
" K h311 S La Salle St Apt 17g
" Kath J Mrs ofc sec J Southgate & Son rRt 1 Bx 197a Hillsborough NC
" Kathleen B Mrs tchr Hope Valley Elem Sch rChapel Hill NC
" Milton H Rev & Lucretia K; pastor Duke's Chapel Meth Ch h805 Old Oxford Hwy
" Paul h1600 Anderson St Apt 8c
" Paula studt h1019b Iredell St
" Sam atndt Finch's Gulf Serv rBurton Dr
" Seth studt h311 S La Salle St Apt 28h
Gilbertsen Richd B research assoc Duke Univ & Hosp r3600 Tremont Dr Apt D4
Gilboy B h2724 Middleton St Apt 2
" Janet A mail clk Burroughs h801 Watts St
" Mary B clinical dietitian Duke Univ & Hosp r2724 Middleton Av Apt 2-C
Gilbreath Eddie Mrs r113 W Chestnut St
Gilchriest Lola maid h48a Mc Dougald Terrace Apts
Gilchrist Annie C staff nurse Duke Univ & Hosp r1808 Chapel Hill Rd
" Barbara A emp Main St Lunch h303 W Geer St Apt 1
" Bonita r3725 Wiggins St Apt 7
" Charles h510 Carlton Av
" Charles H asst prof N C Central Univ r1203 Elmira Av
" Clyde C lab City Of Durham
" Elmira J (Wid Arth C) h914 Burch Av
" Gail h1835 Cheek Rd Apt 18b
" Iris W ofc sec N C Central Univ r1203 Elmira Av
" James & Evelyn N; lab Texas Pipeline h8c Few Gardens
" Katie M emp Arth Treachers Fish & Chips r3725 Wiggins St Apt 7
" Lola food serv aide Duke Univ & Hosp r48 A Dayton St
" Ola M driver Coordinating Council For Citizens h3725 Wiggins St Apt 7
" Peggy retd h918 N Elizabeth St
" Peggy G Mrs retd h604 Carlton Av
" Rosa (Wid Willie) h2311 Fayetteville St
" Roy A & Annie M; trainer Duke Univ & Hosp h1808 Chapel Hill Rd Apt 6d
" Scott D formn Genl Elec h2752 Middleton St Apt 28c
" Thaddeus L & Myrtle; refuse collr City Of Durham h911 Da Vinci St
" Walter & Barbara; emp Brame Specialty r303 W Geer St Apt 1
" Willie H patient care asst Duke Univ & Hosp rRt 3 Bx C9 Hillsborough NC
Gilcrest Sadie H (Wid James H) h14e Mc Dougald Terrace Apts
Giles See Also Jiles
" Allen h610 E Geer St
" Allen D plant mtce mech City Of Durham
" Barbara cln Durham Linen h609b N Elizabeth St
" Beverly studt h415 E Pilot St Apt F2
" C L mgr Steak & Egg Kitchen
" D Larry mgr Snelling & Snelling Personnel Consultants rRt 7
" Dan & Pam; carp h1102 Franklin St

REALTOR®
JACKIE WOODS REALTY
383-4823
3645 Guess Rd.
27705

Dutch Boy
DUTCHVILLE BUILDERS SUPPLY, Inc.
COMPLETE LINE OF
BUILDING SUPPLIES - PAINTS - HARDWARE
PHONE 528-1591
Lake Rd., P.O. Box 705 — Creedmoor, N.C. (27522)
JOHNS MANVILLE JM PRODUCTS

GUARANTY STATE BANK
The little bank on the corner.
Main and Market Streets/Durham, N.C. (27702) P.O. Box 1731
North Durham Office/2801 Roxboro Rd. — Corner Maynard Ave.
Guess Rd. Office/2101 Guess Rd. — Corner Broad St.
(919) 688-9361

GILES
" Donna L staff asst Duke Univ & Hosp h1009a Clarendon St
" Ernestine r1210 N Elizabeth St
" Flora h41a Mc Dougald Terrace Apts
" Hattie R retd r707 Bacon St
" Herbert J & Vernie E (Giles Saw Serv) h1908 Angier Av
" J Burke eng IBM h109 Larkspur Cir
" J L Rev & Lilly P h2505 White Oak Dr
" Jacqueline cafeteria wkr Lakewood Sch r1416 Wabash
" John B analyst IBM h102 Larkspur Cir
" Judith E speech clinician Duke Univ & Hosp h906 N Buchanan Blvd
" L W mgr Johnson's Seafood Restr
" Larry mgr Steak & Eggs Kitchen r405 W Club Blvd
" Lawrence J studt h2302 Elba St
" Lillie G med tech Duke Univ & Hosp r2505 White Oak Dr
" Martha E social wkr County Dept Social Servs r7 Flemington Rd Chapel Hill NC
" Ola r204 King's Daughters Home
" Paulette h2905 Wedgedale Dr
" Paulette L clk typ Duke Univ & Hosp r143x Commerce St
" Saw Service (Herbert J Giles) 1907 Angier Av
" Sherman & Frances; retd h2202 Rada St
" Susan S counselor City Of Durham
" Wm A tk dr hlpr Lowes Of Durham r1202 Berkley St
" Wm W retd h408½ N Guthrie Av
" Willie & Jacqueline; emp L & M h1416 Wabash St
Gilford Ann asst mgr Rose's Store rCarrboro NC
" Anne Mrs emp Bragtown Elem Sch r215c Rippling Stream Rd
" Michl h410 E Pilot St Apt H7
" Steven & Ann; studt h215c Carriage House Apts
Gilgo Emma W pca Duke Univ & Hosp rPO Bx 181 Atlantic NC
Patricia L acct clk Duke Univ & Hosp rStar Rt Bx 76
Gilgor Robt S asst prof Duke Univ & Hosp r811 Kenmore Rd
Gilis Clothing Outlet 304 Bon Air Av
Gilkeson Wm R reporter Durham Herald rRaleigh NC
Gill Annie M production supvr L & M r2530 Ross Rd
Bruce B adv slsmn Duke Univ & Hosp h804 Lancaster St Apt 3
Carolyn R order librn N C Central Univ r121 Castlerock Dr
Charlie jan bldg atndt Genl Tel rRt 1 PO Bx 734 Apex NC
Floyd h544p Liberty St
Gladys F lpn Duke Univ & Hosp r4216 Garrett Rd Apt H 15
Hallie J Mrs retd r309 Bell St
Jack h607 Yancey St
Joan h901 Chalk Level Rd Apt I13
K h4216 Garrett Rd Apt L36
Larry & Margt; floor mtcemn Mem Hosp h2009 Southwood Dr Apt 5
Lensey A hsekpr Duke Univ & Hosp h4216 Garrett Rd Apt J27
Lensy hsekpg asst N C Central Univ r4216 Garrett Rd Apt H15
Leon T & Eliz P; retd h604 Colonial St
Lois h27b Carriage House Apts
Louis H & Annie R; fxr L&M h2530 Ross Rd
Margt night mgr Rockwood Dairy Bar
Margt W Mrs tchr aide Lowe's Grove Elem Sch r2009 Southwood Dr Apt 5
Richd M studt r27b Carriage House Apts
Sallie H sr clk Genl Tel rPO Bx 734 Apex NC
Wade C chkr Pilot Frt Carriers rRt 2 Bx 407 Wake Forest NC
Gilland Irene S ofc sec Duke Univ & Hosp rRt 7 Bx 205a
Gilaspie Alf W & Evelyn T; retd h326 Latta Rd
Gileskie Alex J dir of recreation City Of Durham r5513 Wescott Pl
Gilespie Cheryl L med instr Duke Univ & Hosp r160 Patton Mtn Rd
David E emp Duke Univ & Hosp r2413 Glenwood Av
Donald cas undwr Reliance Ins
Ial G asst prof Duke Univ & Hosp r160 Patton Mtn Rd
Robt retd r703 Cleveland St
Gaddie H staff nurse Duke Univ & Hosp r901 Chalk Level Rd
Gadie h901 Chalk Level Rd Apt M9
Gette Hugh H & Annie R; pipe ftr h703 E Maynard Av
Gham Nicholas W & Carol C; faculty Duke Univ & Hosp h1211 Woodburn Rd

GILLIAM
Gilliam Edna S Mrs nurse Dr John P Gore r433 Olive Branch Rd
" Fermen & Doris h415 Carver St
" Forrest H electn Duke Univ & Hosp r733 Van Drive
" Furman L Jr & Barbara B (Guess Rd Exxon Sta) h19 Hawthorne Dr
" Hilda C Mrs asst treas Central Caro Bk & Tr r6405 Parkhaven St
" Ken coordinator Hassel Hse
" Lucille B Mrs organist Clements Funeral Serv h118 E Trinity Av
" Lucy T Mrs hsekpr Duke Univ & Hosp h1204 Moreland Av
" M L h1413b Clarendon St
" W M & Naomi W; retd h409 Cecil St
Gilliard Nellie Q (Wid Luther S) retd h1313 S Alston Av
" Patricia clk-typ Duke Univ & Hosp r301 W Trinity Av Apt 15
" Willie A mach opr I B M h1005 Willowdale Dr
Gillie E L h2623 Holloway St
" Wm R analyst Genl Tel h5817 Shamrock Dr
Gilligan Dennis researcher Duke Univ & Hosp h513 E Trinity Av
Gillikin Bruce asst cash First-Citizens Bk & Trust rRt 1 Bx 123-1
" Phyllis G emp Duke Univ & Hosp rRt 2 Bx 649 Beaufort NC
" Rose P Mrs tchr Northern Hi Sch rRt 1 Bx 123-1 Bahama NC
Gillis Bobby & Brenda G; slsmn Moores h907a Drew St
" Callie M (Wid James) maid h609 Hickory St
" Donald emp Biscuitville
" E Earl plmb insp County Dept Planning & Zoning Insps r5710 Birch Dr
" Emmett inserter Herald Sun Papers h703 Liberty St Apt D
" G Robt Jr studt r5501 Revere Rd
" Geo R & Emily S; with Environmental Protection Agcy h5501 Revere Rd
" Hallie B (Wid Lee M) h1408 Ida St
" Jane dental asst Dr Efrain Zambrana h1901 Morehead Av Apt 9
" Kathleen A asst head nurse Duke Univ & Hosp rRaleigh NC
" Linda O Mrs claims typ Reliance Ins r5710 Birch Av
" Paulette K Mrs tchr C E Jordan Sr Hi Sch r903 Maynard Av
" Ruben & Paulette K; emp Nello Teer h903 W Maynard Av
Gillispie Verona G computer programer Duke Univ & Hosp r5810 Koback Dr
Gillman Anne h2307 Elder St
" R h311 S La Salle St Apt 19i
Gillum Ruth H instr N C College h1607½ Fayetteville St
Gilmer Billy h1749 Morehead Av
" Cheryl L acct clk Duke Univ & Hosp r2906 Sprucewood Dr
" Detre A lpn Duke Univ & Hosp r904 Larchwood Dr
" Estelle h111 Channing Av Apt 12d
" Estelle E staff nurse Duke Univ & Hosp r205 W Weaver St
" Evelyn M Mrs clk N C Mut Life Ins r2906 Sprucewood Dr
" Thos R & Erlean S; emp City Of Durham h205 Wyeth Av
" Thos R emp City Of Durham
" Thos R & Harriet B; studt h218 Infinity Rd
" Wm A mgr County A B C Bd r2902 Sprucewood Dr
" Wm A copy center opr N C Central Univ r2917 Savon Ct Apt 207
Gilmere Valerie studt r1206 Rosedale Av
Gilmoore Lydia r915b N Elizabeth St
Gilmore Annie M Mrs retd h2737 Atlantic St
" Bertha J Mrs retd h1121 Onslow St
" Carey M Mrs h511 Carlton Av
" Clarence h487 Bingham St
" Cleo D emp Am Tob h212 N Guthrie Av
" David M & Stella J; retd h515 E Geer St
" Dorothy R Mrs cash First Fed Sav & Loan Assn rApex Hwy Rt 4 Box 88
" Ella H lpn Duke Univ & Hosp r1900 Campus Av
" Evelyn B Mrs tchr Sherwood Githens Jr Hi r2304 Apex Hwy
" Exter G & Ella H; emergency rm tech Watts Hosp h1900 Campus St
" Exter G Jr & Olivia G; purch asst Durham County Genl Hosp h5204 Peppercorn St

L. A. DOWNEY & SON, Inc.
GENERAL CONTRACTORS
Commercial - Industrial
712 E. Main St., P.O. Box 1688 (27702)
Tel. 688-8029

APPLIANCE & TV CENTER
539 FOSTER ST. (27702)
G.E. — MAGNAVOX — AMANA — TORO
SALES and SERVICE
DIAL 688-4371

"AT LAST! A LITTLE BIT OF ITALY HAS COME TO DURHAM!"
Full Service Italian — American Menu — All North Carolina Licenses
Yes, We Also Cater!
3438 Hillsborough Road (Next to Holiday Inn West)
Reservations Accepted: 383-5507
MANNELLA'S Restaurant & PIZZERIA

GARRARD'S COUNTRY SAUSAGE INC.
NORTH CAROLINA'S FINEST
(WHOLE HOG)
3263 ROSE OF SHARON ROAD DURHAM, N.C. (27712) 383-4657 — 383-2129

" A LOT MEANS A HOME — A HOME MEANS A LOT"
RUFFIN REALTY & INSURANCE INC.
F.K. RUFFIN, Manager
1108½ S. ROXBORO STREET DURHAM, N.C. (27707)
OFFICE PHONE 682-1306
REALTOR
NATIONAL ASSOCIATION OF REAL ESTATE BROKERS Member REALTIST MARKS

GILMORE
" Fondella retd r2311 Fayetteville St
" Geo B & Evelyn B; chauf Duke Univ & Hosp h2304 Apex Rd
" Geo B Jr studt r2304 Apex Rd
" Harmon h311 S La Salle St Apt 19l
" Henry D & Verta L; security ofcr NC Museum Of Life & Science r119 Bywood Dr
GILMORE HENRY H & Theresa C; General Manager-Treasurer Harriss-Conners Chevrolet Inc, Chapel Hill-Durham Blvd, PO Box 2040, Chapel Hill, N C (27514), Tel 493-2431, h3510 Manford Drive Tel 489-4377
" J E building mgr First Fed Sav & Loan Assn r249 Vandock Dr
" Jim mgr Jeremiah's rDuke Manor
" Jim h311 S La Salle St Apt 28k
" Jimmy & Dorothy; musician h2625 Chapel Hill Rd
" John & Mary; stkrm atndt Duke Univ & Hosp h2200 Elder St Apt 6
" Joyce h1507a N Hyde Park Av
" Junius M r116 Hunt St
" K h1011 Merrick St Apt 4
" Kathy V purch asst Duke Univ & Hosp rChapel Hill NC
" Kenneth emp Wills Book Store
" Leroy r1704 Hillcrest Dr Apt K
" Lizzie A (Wid Charlie W) h206 W Enterprise St
" Louise R admn sec Duke Univ & Hosp r4918 Heritage Dr
" Madeline T res mgr Valley Ter Apts r2836 Chapel Hill Rd Apt 12b
" Maggie F Mrs slswn Royal Clo r310 N Briggs Av
" Margt C Mrs sec Club Blvd Sch r249 Bandock Dr
" Mary C ofc clk Duke Univ & Hosp r2200 Elder St
" Morse J Jr bus driver Duke Univ & Hosp h405b S Plum St
" Pamela M e c g tech Duke Univ & Hosp rHillsborough NC
" Pott sls assoc Realty One Of Durham
" Ralph h310 N Briggs Av
" Stewart slsmn Branch Moving & Stge r4918 Heritage Dr
" Sula S ofc sec Duke Univ & Hosp r1302 Bacon St
" Wm C & Madeline T; claims wkr Emp Security Comn h2836 Chapel Hill Rd Apt 12b
Gilvary Paul J Rev pastor Holy Cross Cath Church h1400½ S Alston Av
Gingras Janet P staff nurse Duke Univ & Hosp r2752 Middleton Av
Gingrass T h2752 Middleton St Apt 31d
Gino's Of N C Inc No 01054 Bill L Davis Mgr kentucky fried chicken 609 Broad St
Ginsberg Heidi L clk-typ Duke Univ & Hosp h924 W Trinity Av Apt 2
Ginsburg Mai Mai W social wkr County Dept Social Servs rChapel Hill NC
" Paul B faculty Duke Univ & Hosp rChapel Hill NC
Ginstead J Douglas h3533 Dixon Rd
Ginter Lloyd C Jr & Hilda S; eng Nello Teer h2615 Dominion St
Ginyard Bertha S food serv aide Duke Univ & Hosp r1214 S Alston Av
" Mary retd h814d Arnette Av
Giragos John G & Muna M; phys 3325 Chapel Hill Blvd Suite 101 h2803 Friendship Cir
Giraldo Hernan D & Angarida; hse staff Duke Univ & Hosp h2752 Middleton St Apt 27k
" Zee h3231 Shannon Manor Apt 25f
Giralt E r805 Demerius St Apt I3
Girolami Susan h2301 Nation Av
Giron Frances E sec Duke Univ & Hosp r3708 Suffolk St
" Louis T Jr assoc Duke Univ & Hosp r3708 Suffolk St
Girvin Alice K admn sec Duke Univ & Hosp r1014 Shepherd St
" Ethel L Mrs med sec Duke Univ & Hosp h1014 Shepherd St
" Mark studt r311 S La Salle St Apt 8g
Gisson Margt R Mrs opr Lucy's Beauty Box rRt 7 Bx 369
Gitelman Hillel J & Honre F; phys N C Mem Hosp h2621 Princeton Dr
" Honre F spl tchr Bethesda Elem Sch r2621 Princeton Av
Gitelson Harry G pres-mgr Stewart's r5238 Summit Ridge Dr
" Jon M mgr Stewart's r5238 Summit Ridge Rd
Githens John h2312 Huron Cir
" Rick emp Truck & Movers r2008a Jersey Av

GITHENS
" Sherwood Jr prof Duke Univ & Hosp h4427 Chapel Hill Rd
" Sherwood III studt r4427 Chapel Hill Rd
GITHENS SHERWOOD JR HIGH SCHOOL Harold L Rogers Principal, 6808 Garrett Rd (27707), Tel 489-7481
Gittings G h17 Balmoray Ct Apt 6
Given Harry C & Emma; retd h1308 W Leon St Apt C
Givens Cecil W mgr Duke Univ & Hosp h719 Newsom Av
" Delois B Mrs clk N C Mut Life Ins r4216 Garrett Rd
" Edw E & Evelyn M; mgr Giant Portland Cement r6234 Dello St
" Evelyn sls clk Upchurch Drug r6234 Dello St
" Evelyn C Mrs h1504 Robinhood Rd
" James & Delores; emp Burl Indus h530 Hardee St Apt C1
" Mark & Telma; forklift opr Ace Distr h415 E Pilot St Apt J9
" Stephen B research assoc Duke Univ & Hosp r111 E Lynch St
Gladden Mozell r1035 Sherwood Dr Apt A
" Mozella B retd r104 E Enterprise St
" Rufus L hsekpr Duke Univ & Hosp h1035 Sherwood Dr Apt A
Gladman Lillie h204 King's Daughters Home
Gladsteen Melvin & Grace; pres Gladsteins Clo h3090 Colony Rd Apt B
Gladstein Fanny Mrs h519 E Main St Apt 409
Gladstone Donald R & Nita Gay; mgr Southland Concrete Products h216 Monticello Av
" Nita tchr aide Hope Valley Elem Sch r216 Monticello Av
Glaeser J Douglas instr staff Duke Univ & Hosp r36 Riverside Dr
Glancy John E h301 Swift Av
Glander Kenneth E & Molly; faculty Duke Univ & Hosp h1223 Vickers Av
Glanton Andre studt r315 Rippling Stream Rd
" Marie L inventory records clk Duke Univ & Hosp r315 Rippling Stream Rd
" Willie M & Marie L; plant opr City Of Durham h315 Rippling Stream Rd
Glanzman T r1302 Broad St
Glascock C M & Sheril; stk clk L & M h2302 Lednum St Apt C
" Joan K instr staff Duke Univ & Hosp h705 Louise Cir Apt A
" Wm M h104 Hunt St Apt 1
Glaser Ian studt h2526 Glendale Av
Glasgove Tollie h924 W Trinity Av Apt 3
Glasgow Howard B (Glasgow's Color TV Sls & Serv) h2112e Broad St Apt 18
" J R & Scarlet; dock wkr Mc Lean Trucking r819 Pleasant Dr
" James W & Patricia H; electn Air Pollution h16 Fellowship Dr
" Jerry M & Mary; emp L & M h1925 Watson St
" Lowrie h2213 Prince St
" Marshall atndt Servicetown 66 Truck Stop r2303 Lelnum St
" Ricky A electn Holt Elec Serv r2603 Bellwood Dr
" Wm A tchr Carrington Jr Hi Sch rChapel Hill NC
GLASGOW'S COLOR TV SERVICE (Howard B Glasgow), Sales And Service Of All Makes And Model Televisions, 2030 Guess Rd (27705), Tel 286-7971 (See Index To Advertisers)
Glaspie David studt h301 W Trinity Av Apt 8
Glass Cheryl hd teller Liberty Bk & Trust
" Harold emp Natl Testing Serv
" Howard hE6 Brogden Court Apts
" Littleton D & Cheryl C; clk Kroger Store h1917 Morehead Av
" Littleton J Jr & Mildred H; formn Am Tob h217 W Cornwallis Rd

GLASS MERCHANT INC
Jimmy Harris Vice-President, Manufacturers Of Insulated Glass, Store Fronts, Auto Glass, Builders Of Greenhouses, Porch Enclosures, Glass Creations By Specifications, 204 W Main St, PO Box 33 (Carrboro, NC; 27501), Tel 929-1181 (See Index To Advertisers)

" Nancy h2836 Chapel Hill Rd Apt 18a
" Stella retd hM2b University Apartments
" Thos E Jr & Jean D; v-pres Durham Technical Institute h1030 E Evergreen Dr
" Thos E III studt r1030 E Evergreen Dr

EPES TRANSPORT SYSTEM
• FULL INSURANCE COVERAGE • 45 FOOT VOLUME VANS
1400 Avondale Dr. P.O. Box 3806 (27702) Dial (919) 688-6371

Voice of the Home Building Industry
HOME BUILDERS ASSOCIATION OF DURHAM & CHAPEL HILL
Durham Tel. 688-2379
714 North Carolina National Bank Bldg.
123 W. Main St. (27701)

L. W. MATTHEWS BODY SHOP

DOODY AND ANNE

"Free Estimates"

Expert Body Repairs — And Refinishing

826 E. Trinity Ave. Durham, N.C. (27704) Phone 682-6450

LASS
Tom T tech Durham Manwaring
lassberg Barbara data terminal opr Duke Univ & Hosp r807 W Trinity Av
lasscock Forrest slsmn Coggin Pontiac rRt 3 Bx 261 Virginlina VA
Fred emp Winn-Dixie h1715a S Miami Blvd
Norman plmb Copelan Plmb rCole Mill Rd
lasscoe B Allene supvr Watts Hosp h1009 Virgie St
lasser David M ofc clk Duke Univ & Hosp r148 Pinecrest Rd
lasson Jean K studt r615 Swift Av
Jenny G studt r615 Swift Av
Joel C pharm Duke Univ & Hosp hW Markham Av
John & Ella E; phys 306 S Gregson St h615 Swift Av
Susan h1301 W Leon St Apt C
laubiger Geo A hse staff Duke Univ & Hosp r700 Morreene Rd Apt 02
lazier Katie M sec Duke Univ & Hosp rRt 2 Roxboro NC
leason Linda studt h1315 Morreene Rd Apt 16a
leaton Chas h3011 Pratt St Apt O
leim David E & Sharon S; librn Univ Of N C h1418 Wyldewood Rd Apt D2
len Elementary School Mrs Janet W Ruis Prin 2415 E Geer St
Gordon r2310 Holloway St
Robt L asst mgr A&P r1515 Lathrope St
lendale Heights United Methodist Church Rev Jean L Hood Pastor 908 W Leon St
lendale's Grocery (Isac Shaw) 1001 Glendale Av
lendinning S G h1315 Morreene Rd Apt 22l
lenhart Semola studt r2415 W Club Blvd
lenn Alston & Jan; emp Neptune World Wide Moving h518 Duluth St
Andrew B & Magerea M h1351 Maplewood Dr
Andrew B Jr USAF r1351 Maplewood Dr
Anne nurse Durham Med Arts Ob-Gyn Assocs r2304 Mont Hven
Arnis J & Kath G; mach opr L & M h3201 Winston Rd
Arretta H Mrs lpn Mc Pherson Hosp h120 Beasley Av
Bennie C Jr chairmn J Watts Copley r916 Mineral Springs Rd
Benny real est broker Sweely & White Assocs
Bernie (Glenn's Auto Parts & Sup) r1305 Mineral Springs Rd
Bertha L lndry wkr Duke Univ & Hosp rPO Bx 1854 Asheville NC
Bessie R Mrs retd h406 Boswell St
Bessie W r1801 Angier Av
Bessie W Mrs retd h109 S Blacknall St
Betty S Mrs ofc sec Montgomery & Aldridge r617 E Maynard Av
Beulah (Wid Heba B) h1006b Alma St
Bonnie retd h2426 Mozzelle St
Bramham E & Ruth L; retd h2817 Cascadilla St
Carl h3300 Hursey St Lot 51
Carl D hlpr Adams & Tilley Elec r3243 Rowena Av
Charles E & Frances M (C E Glenn Bldrs) h2812 Beck Rd
Charles R & Janelle B; mech Elkins Mtr r2910 Cheek Rd
Clarence A & Maggie C; retd h1203 Glendale Av
Clayton E & Rosa L; fixer Am Tob h3001 Summerlin Rd
Clyde D & Clovenia W; retd h1515 Lathrop St
Clyde L r1214 Eva St
Clyde L & Janet P; div mgr Sears h1214 Eva St
Corona T & Eunice G; uphol dept Y & J Furn h1202 Wrenn Rd
Coy r716 Hugo St
Coy M & Betty J; serv dept Alexander Mtr h617 E Maynard Av
Daisy R (Wid Ludio W) h2522 E Geer St
Deborah studt hD4 Mutual Ct
Don loan ofcr Northwestern Bk r2304 Mount Haven Dr
Dorothy M sten clk N & W h1008a Urban Av
Eddie sls mgr Ace Automotive r2812 Beck Rd
Ethel W (Wid Wm) retd h2711 Dearborn Dr
Fay ofc sec North Caro L P N Assn r916 Mineral Springs Dr
Garland D & Beverly R; retd h3017 Winston Rd
Garland D Jr & Charolotte D; refuse equip opr City Of Durham h811 Midway Av
Geo W & Esther B; retd h609 W Lakewood Av
Gladys S med sec Duke Univ & Hosp r45 Howe St

GLENN
" Helen T food serv aide Duke Univ & Hosp h1835 Cheek Rd Apt 11a
" Henrietta S Mrs pres-treas Myers-Glenn h1412 N Gregson St
" Hurbert B & Edith E (Glenn's Body Shop) h408 Latta Rd
" J B h2608 Shenandoah Av
" J H emp Big Star
" Jack A & Lucille C; driver Gordon Food h207 E Rockway St
" James B & Linda B; air condtg mtcemn Vets Admn h1415 Ruffin St
" James C & Virginia L (Durham Paint & Appl Co) h4124 Alston Avenue Rd
" James F & Gale M; prof Duke Hosp h27 Oak Dr
" James L & Linda H; sr eng Sperry Electro Components h104 Landsbury Dr
" James M studt r27 Oak Dr
" James W & Reba O; driver Mead Containers h1212 N Miami Blvd
" Janell B Mrs sec Orkin Exterminating
" Jesse J & Clarine F; farmer h3325 Summerlin Rd
" John E & Lucille H; insp Burl Indus h2917 Beck Rd
" Joseph F & Joyce C; carp h5208 Shady Bluff St
" Joyce F unit serv aide Duke Univ & Hosp r213 Maline St
" Julia H (Wid Walter H) retd h2810 Ashe St
" Lanie B (Wid John W) retd h1216 Thompson Rd
" Leola A nurse instr Duke Univ & Hosp r2727 Brown Av Apt 21h
" Linda Mrs opr Marchell's Hair Styling r1719 Glen Sch Rd
" Louise O slswn Young Men's Shop Of Northgate r2508 E Geer St
" Luter M retd h2012 Bundy Av
" Lynda bkpr Sou Coach r3756 E Geer St
" Magerea M clinic recpt Duke Univ & Hosp r1351 Maplewood Dr
" Mark D studt r207 E Rockway St
" Mark E & Linda K; emp Creedmoore h2607 E Geer St
" Marvin & Doris h606 Wheat Mill Av
" Maurice W & Thelma H; pkr N C Mut Whol Drug h623 Dunbar St
" Milton J mech Duke Univ & Hosp r606 Wheat Mill Rd
" Nancy C studt r27 Oak Dr
" Nannie P Mrs retd h528 Parkview Dr
" Norma E r3439 N Roxboro Rd
" Norman & Maxine; supvr cash D P Co r2649 Umstead Rd
" Norman C & Jean C; appr Durham Herald r1417 Mineral Springs Rd
" O James Jr electn Duke Univ & Hosp r45 Howe St
" Otha J & Annie W; retd h217 Overlook Av
" Otis M & Essie K; retd h2609 Highland Av
" Paul T & Linda L; instlr reprmn Genl Tel h1719 E Glenn School Rd
" Paul W & Mildred C; retd h112 W Woodridge Dr
" Ralph chkr A&P rRedwood Rd
" Ralph A Jr & Mary H; eng IBM h1812 So-HI Dr
" Ralph E & Sylvia A h1220 Wrenn Rd
" Randolph A agt Ret Clks Union r2710 Darrow Rd
" Rebecca W Mrs teller Central Caro Bk & Tr r2301 Overland Dr
" Ricky lab County Schs r2812 Beck Rd
" Ricky W emp Ace Automotive r2812 Beck Rd
" Rita h1315 Morreene Rd Apt 15a
" Robt B Jr assoc Newsom Graham Strayhorn Hedrick Murray rCarrboro NC
" Robt H studt hL3c University Apartments
" Ruben G & Nora M; retd h1116 Hoover Rd
" Sylvia A sec Appliance & T V Cntr r1220 Wrenn Rd
" The apts 924 Dacian Av
" Thos W & Kathy W; med tech Duke Univ & Hosp h902 Carver St
" Tony r2812 Beck Rd
" Victor E & Jane; slsmn Dillon Sup r3308 E Geer St
" Virtee M med tech Duke Univ & Hosp r108-B Erie St
" W Ewin formn Ervin Indus h2508 E Geer St
" W R retd h4636 Angier Av
" Wallace D & Margaret M; retd h2413 Highland Av
" Walter E & Rebecca W; tire dept mgr Montgomery & Aldridge h2301 E Overland Dr Extn

MATTHEWS & FARROW INC.

COMPLETE AUTOMOBILE SERVICE

315 Rigsbee Ave. (27701) 688-4979 and 688-7176

FLOWER WORLD

SIDNEY E. DUNSTON, Owner

We Send Flowers Worldwide — Complete Floral Services, Weddings, Funerals, Special Occasions, Complete Line of Exotic House Plants, Fruit Baskets

South Square Mall 4001 Chapel Hill Blvd. (27707) 493-1196

LIBERTY FREE WILL BAPTIST CHURCH

CHURCH OFFICE — 682-7756 SCHOOL OFFICE 688-7616

COR. LIBERTY ST. AND BRIGGS AV. (27703)

CONCRETE SERVICE CO., Inc.
OF DURHAM
• READY MIXED CONCRETE •
312 S. Plum St., P.O. Box 11218 (27703)
Tel. 596-8105

28 YEARS SERVICE
RESIDENT AGENT NORTHEAST HILLS
COMPLETE REAL ESTATE AND AUCTION SERVICE
JOHNSON REALTY & AUCTION CO.
JACK JOHNSON, Auctioneer
STATEWIDE SERVICES
SUITE 707 NORTH CAROLINA NATIONAL BANK BLDG
P.O. BOX 926 (27702) LIC. NO. 27
Office 682-879
Res. 682-519

GLENN
" Wilhelm h4216 Garrett Rd Apt K22
" Wm C Jr & Nancy O; rt mgr Harris Inc h204 Landsbury Dr
" Wm M studt r1351 Maplewood Dr
" Zelma E retd r1014 Englewood Av
Glenn's Auto Parts & Supply (Bernie Glenn) 1518 Holloway St

GLENN'S FLORIST
(John H And Lynda Glenn) Flowers For All Occasions, Choicest Of Cut Flowers, Potted Plants, Designs, Sprays And Baskets, Funeral Arrangements, Weddings, Dried Arrangements, City And County Deliveries, 2810 N Roxoboro Rd (27704), Tel 471-3346 Day, Nights 688-3366 (See Index To Advertisers)

GLENNVIEW MEMORIAL PARK INC Henry M Michaux President, Henry M Michaux Jr Executive Vice-President-Secretary, Eric C Michaux Vice-President-Assistant Secretary, J J Sanson Treasurer, A Modern Garden-Plan Cemetery, Non-Monument Perpetual Care, Bronze Memorials, Hwy 55 At Riddle Rd Office 2515 Apex Hwy (Hwy 55; 27707), Tel 596-8102 (See Index To Advertisers)

Glenwood Mobile Home Ct Inc Mrs M B Gunter Treas Frank O Gunter Jr Pres 2220 Glover Rd
Glick Karol h1106 Douglas St Apt D229
" S h600j S La Salle St Apt 12g
Glidden Paint & Decorating Center The Van L Wilson Mgr 3142 Hillsborough Rd
Glisson Donnie & Sandy h601 E Lavender Av
" Harris W & Peggy S; slsmn Farmers Exch h612 E Lavender Av
" Joyce L spnr Burl Mills r1601 E Main St
" Larry billing clk Atlantic Tob r610 E Maynard St
Globe Finance Company (J B Penny) 115 E Main St
Gloss Louise W Mrs nurses aide Hillhaven Conval Center h216 W Markham Av
Glosscock Marvin & Nellie P; emp Winn-Dixie h1213 Spruce St
Glossom Jesse L & Catherine; mach Earl J Latta Inc rRt 1
Glosson Alf C Jr clk D P Co r101 E Club Blvd
" Charles W & Helen B; retd h223 Dacian Av
" G T carp L A Downey & Son r2514 Burton Rd
" Gertrude R Mrs retd h101 E Club Blvd
" Lonnie R lab C & A Constn h2220 Glover Rd Lot 40
" Regina M emp Genl Tel r512 Lakeland St
" Robt C whsemn Noland Co rCarboro NC
" Susan P Mrs clk Central Caro Bk & Tr rLuther Rd
" Wanda emp P & H Eng & Mfg
Glover Carolyn C sec Duke Univ & Hosp r1324 Vickers Av
" Carrie T hsekpr Duke Univ & Hosp r332 W Orange St
" Ceda & Ruth B; emp Farmers Exch h207 S Guthrie Av
" Charlie retd r202 Neal St
" Donald mgr Rockwell Intnatl Air Monitoring Serv
" Dreama pkr Gold Kist Hatchery h1214½ Spruce St
" Ethel L nurse 117 S Driver St h117 S Driver St
" Geo & Vallie H r1105 Sedgefield St
" Geraldine nurse asst Duke Hosp h2822 S Roxboro St
" Hayden asst br mgr State Probation Comn rHenderson NC
" James R & Julianna; asst prin Neal Jr Hi Sch h1309 Elmset La
" John retd h525 Martha St
" Joseph E water meter repr formn City Of Durham
" Juliana C Mrs tchr Bethesda Elem Sch r1309 Elmset La
" Kenny emp Farmers Exchange r207 S Guthrie Av
" M h1809 Erwin Rd Apt C
" Mary Mrs retd h202 Neal St
" Richd F sls mgr W S S B rCarrboro NC
" Sallie h908a Hopkins St Apt A
" Shirley L Mrs tchr asst Operation Breakthrough h32c Mc Dougald Terrace Apts
" Timothy custdn County Bd Of Educ r200 Seven Oaks Rd Apt 7b
" Virginia W (Wid Willie L) maid h1219 Dawkins St
" Willie supvr USDA Farmers Home Admn rHillsborough NC
Glovers Timothy & Lena B; emp Durham County Sch h7b Carriage House Apts
Glowson Danl & Mary A; sht rock hanger h3651 Guess Rd

GLYMPH
Glymph Grover C Jr & Vera B; pres-treas Glymph-Phillips Ins Agcy h108 Fleming Dr
" Mary K h2204 Woodrow St

GLYMPH-PHILLIPS INSURANCE AGENCY INC Grover C Glymph Jr President-Treasurer, Paul B Phillips Vice-President-Secretary, Herman E Belvin Associate, Terry J Roberts Associate, General Insurance All Types 3411 N Roxboro Rd (27704), Tel 471-1568

" Thos W genl agt Durham Life Ins h1001 Carolina St
Gminski Joseph W h2808 Front St Apt S1
Gobbel Luther L & Ellen H; retd h2410 Par Pl
Goben Fred h2752 Middleton St Apt 26g
Gober Ann T ofc sec Duke Univ & Hosp rChapel Hill NC
" Carol A keypunch opr Central Caro Bk & Tr r2100 House Av Apt 9
" Henry F Jr hse staff Duke Univ & Hosp r2752 Middleton St Apt 26g
Goble Nina L ofc sec Duke Univ & Hosp h2202 Chapel Hill Rd
Goceen John h3547 Mayfair St Apt G06
Gochnauer R r2208 Pike St
God's Holy Temple Rev Julia S Richmond Pastor 231 East End Av
Godair Johnny h1214 Holly St
" Johnny Rev pastor United Pentecostal Ch
Godbolt Leroy mgr Dunkin Donuts rCook Rd
" Melvin emp Dunkin Donuts h410 E Pilot St Apt C3
Goddard Carol S (Wid Geo A) h1829 Front St Apt E7
" P h624 S La Salle St Apt 5f
Godette Doris M hsekpr Duke Univ & Hosp r515 Pollock St
" Eunice T hsekpr Duke Univ & Hosp rRt 1 Bx 59 Havelock NC
" Gerald O research tech Duke Univ & Hosp rBeaufort NC
" Olive C hsekpg supvr Duke Univ & Hosp rBeaufort NC
" Shepherd A & Letha H; retd h706 Grant St
" Stella M emp Brame Specialty r619 Price Av
Godfrey Clara h810a Exum St
" Donna F charge control clk Duke Univ & Hosp r2213 Taylor St
" Hazel R hsekpr Duke Univ & Hosp r5 Durante Pl
" J Earl & Mildred S; retd h1104 W Murray Av
" Joey stock clk Winn Dixie
" John C & Frances P; retd h916 Virgie St
" John W partsmn Miller Mfg r924a Fiske St Apt A
" Lee A & Hazel R; pipe layer Pub Serv h5 Durante Pl
" Linda S Mrs real est broker Sweely & White Assocs rMiller Rd Hillsborough NC
" Martha I (Wid Herbert W) waitress Hilton Inn h410 Edward St
" Opal W Mrs reg nurse Mc Pherson Hosp h304 Watts St Apt 4
" Pam T ofc sec UNC h311 S La Salle St Apt 21a
" Pamela r311 S La Salle St Apt 21a
" Sandra bkpr Liberty Bk & Trust h901 Chalk Level Rd Apt Q3
" Sidney r418 N Driver St
" Sidney retd r1202 W Murray Av
" Veronica r918 Morehead Av
" Wayne & Donna F; parts clk Miller Muchf h206 N Briggs Av
Godfried Francis baker Weldon's Donut Shop
Godley Callie R Mrs lpn Meth Retirement Homes r1623 Avondale Dr
" Edw S & Yvonne M; pub safety ofcr Duke Univ & Hosp h202 Overlook Av
" Geo A & Callie R; retd h1623 Avondale Dr
" Rex A studt r202 Overlook Av
" Robt A & Joyce T; patrol driver U S Spl Police h126 Infinity Rd
" Yvonne ofc sec Sou Realty
Godowitch J h14b Carriage House Apts
Godrey Lee A sec Duke Univ & Hosp rHillsborough NC
Godschalk David R policies staff Duke Univ & Hosp r209 Glendale Dr
Godsey Don h2621 Riddle Rd
" Howard slsmn Sou Parts & Elec rRt 8 Bx 331
" Wm P pntr Rays Pntg h2624 Alston Avenue Rd
Godshall Clayton h3300 Hursey St Lot 70
Godwin See Also Goodwin And Goodwyn
" Alfonza F & Juanita J; supt George W Kane h484b Sanders Av

HAZEL'S TABLE
Home Made Biscuits and Fresh Vegetables
TWO LOCATIONS
Crossdale Shopping Center (27705)
2804 Chapel Hill Blvd.
Phone 383-2768
Phone 489-6617

DALLAS LONG CHEVROLET CO.
OFF I-85 AT DANIEL BOONE EXIT
Hillsborough, N.C. 27278
Phones 732-2151 and 732-21

TRI-WALL CONSTRUCTION CO.
CHARLES ECHOLS
Dry Wall — Plaster — Painting — Wallpaper — Textured Ceilings
Stucco — Carpentry — General Repairs — Work Guaranteed
1206 W. Murray Av. (27704) Tel. 477-2766

GODWIN
" Arth D & Joyce L; mgr Wallace's Auto Electric Garage h1811 Northgate St
" Bettie C Mrs mgr Read's Uniform Center r1310 Leon St Apt C
" Cecil R Jr & Suzanne W; v-pres Coman Bldg Center h509 Compton Pl
" Clara S admn sec Duke Univ & Hosp r911 Demerius St
" Claude E assoc Western & Sou Life Ins r5321 Old Hillsboro Rd
" Clifton bridge supt State Dept Hwys r3520 Guess Rd
" Corbett formn Shaw Decorating h3821 Alston Avenue Rd Lot K12
" Corrine M hse staff Duke Univ & Hosp rChapel Hill NC
" Craven H & Mary A; retd h905 Carver St
" Dance School & Jr Gym (Mrs Olive P Godwin) 706 9th St
" Diane h901 Chalk Level Rd Apt B3
" Essie S (Wid Cecil R) retd h3520 Guess Rd
" Flora S Mrs nurse h640 W Club Blvd
" Gale admn asst Family Counseling
" Georgia retd r2530 Rochelle St
" Geraldine P mach opr L&M h2014 Jersey Av
" Gladys B Mrs retd h1112a Eva St
" Gus T & Marie R; exec v-pres First Fed Sav & Loan Assn h3318 Alston Avenue Rd
" Harold L clinical assoc Duke Univ & Hosp rFayetteville NC
" Hazel r2601 Rustica Dr
" Hazel A serv rep Social Security Admn r2601 Alston Avenue Rd
" Hoover D & Clara S h911 Demerius St
" Irene C Mrs mgmnt serv ofcr First Union Natl Bk r5321 Old Hillsborough Rd
" James W & Nellie; extn facilitymn Genl Tel h2405 Carver St
" Jimmie L pipe wkr Comfort Engs r108a Lucama NC
" Kenneth R & Jessica D; tmkpr Geo W Kane h703 Hammond St
" Lelia Mrs retd h2601 Rustica Dr
" Lelia L Mrs retd h2601 Alston Avenue Rd
" Lewis O driver Wm Muirhead Constn h813 Pleasant Dr
" Lillian h2616 Erwin Rd Apt 225
" Linda emp EPA h102 N Driver St
" Marie R Mrs tech Lowe's Grove Elem Sch r3318 S Alston Av
" Marlon A & Rita L; mach opr Am Tob h3106 Alston Avenue Rd
" Meredith studt r509 Compton Pl
" Michl L (Godwin's I-85 Amoco) r1310 W Leon St Apt C
" Neal h1011 Berkeley St
" Nelle H Mrs r3728 Chapel Hill Rd
" Noble G mason hlpr City Of Durham
" Olive P Mrs (Godwin Dance Sch & Jr Gym) rHillsborough Rd
" Pitt h2413 W Cornwallis Rd
" Spencer & Gayle h500a Watts St
" Steph R sr citizens fix-it coordinator City Of Durham
" Teresa L emp Genl Tel r1112 Eva St
" Thos B lab City Of Durham
" Walter H Jr h3300 Shannon Manor Apt 2e
" Wm & Ruth; retd h2214 Albany St

GODWIN'S I-85 AMOCO
MIKE GODWIN OWNER
COMPLETE 24 HOUR SERVICE
WRECKER AND ROAD SERVICE
2000 AVONDALE DR (27704)
TELEPHONE 471-2884

Gobel Jane M respiratory tech Duke Univ & Hosp r4216 Garrett Rd
Godde Alan r1605 Maryland Av
Gohrig Kath emp Young World Day Nursery & Kindergarten
Gohring David & Carol; studt h316b Morreene Rd
" dw B & Pearl B; mtce supvr U Of NC h2215 Charlotte St
" dw B Jr & Sandra H; electn U N C & H h4210 Sunny Court Dr
" arvey studt r2317 W Club Blvd
" studt r311 S La Salle St Apt 14a
" ames studt r2215 Charlotte St
" y S computer opr Duke Univ & Hosp r2317 W Club Blvd
" seph L & Kath A; eng I B M h2317 W Club Blvd
" arl B Mrs beauty shop 2215 Charlotte St h2215 Charlotte St
Goez Carl h2117 Bedford St Apt 22

GOETZ
" Danl L admn asst City Of Durham
" Louis asst coach Duke Univ & Hosp h3086 Colony Rd Apt D
Goetzl Judith C educ coord Duke Univ & Hosp r3912 St Marks Rd
" Ugo hse staff Duke Univ & Hosp r2117 Bedford St Apt 22
Goff Archie & Edith; emp A&P h307 N Guthrie Av
" Buford & Mary L; emp Burlington Indus h1114 Park Av
" Deborah ofc sec Branch Moving & Stge r1114 Park Av
" Eliz Mrs tchr aide Hope Valley Elem Sch rRt 3 Bx 275
" Mary L bkpr Branch Moving & Stge r1114 Park Av
" Robt emp Clown's Inn r811 W Markham Av
" Steve R driver Pub Hdw rRt 5 Glenn Rd Bx 98
" Vickie emp S Swartz & Sons rRt 5 Bx 98
" Wilbur B Jr & Eliz M; controller Comfort Engs h3224 Pinafore Dr
Goffigon Eliz h705a Drew St
Goforth Clarence E & Lois C; supt sta opr PO r221 Olive Branch Rd
" Preston h1407 Norton St
Gohdes Clarence L F & Celestine B; retd h2737 Circle Dr
Going (See Also) Goins
" John T & Charlotte F; tile mech Colonial Flooring & Accoustical h2411 Ashe St
" Michl K concession Starlite Drive In r117 S Briggs Av
" Todd & Sue; emp Pope's Family Store h117b S Briggs Av
Goins Ella F Mrs v-pres Goins Sign r611 Shiloh Dr
" Myrtle T Mrs clk Kenan Oil r2317 E Main St
" Paul J & Ella F; pres Goins Sign r611 Shiloh Dr
" Ralph W & Myrtle T; carrier PO h2317 E Main St
" Sign Co Inc Paul J Goins Pres Mrs Ella F Goins V-Pres 3425 Angier Av
" Wanda studt r1315 Morreene Rd Apt 9k
Golander Avraham hse staff Duke Univ & Hosp r600-3 S Lasalle St Apt 11h
Golberg Leon prof Duke Univ & Hosp rRaleigh NC
Golby Mary B Mrs phys 904 Broad St r2511 N Duke St
" Robt L & Mary B; with State Dept Mental Health h2511 N Duke St
Gold Dragon (Mike Song) 203 Wellons Village Shop Cntr
" Erwin h1404 Wyldewood Rd Apt B1
" Frances r1208 Jackson St

GOLD KIST POULTRY
Byron K Hawkins Division Manager, Arch Bynum Sales Manager, Mike Bobyak Processing Plant Manager, Felton Johnson Fields Operation Manager, Fresh Poultry Products, Ice Pack-Co 2 Pack-Fresh Parts, Fast Food Cuts, 910 Latta St (27702), Tel 683-1371 (See Index To Advertisers)
" Matthew D hse staff Duke Univ & Hosp h3600 Tremont Dr Apt A3
" Mine The Jay Shambley Mgr game rm 214a South Square Mall
" Susan S tchr Bethesda Elem Sch rRaleigh NC
Goldberg H studt r1315 Morreene Rd Apt 18b
" Jan P & Leslie; hse staff Duke Univ & Hosp h1829 Front St Apt D8
" Julian & Mattie L; retd h1012 Demerius St
" Richd S hse staff Duke Univ & Hosp r2519 Wilbon St
" Stanley & Bryna; mgr Peoples h3107 Shaftsbury St
Goldblatt E h1315 Morreene Rd Apt 6l
Goldburg Harry & Mollie G; retd h108 W Markham Av
Golden Belt Mfg Co bag mfrs 807 E Main St
" C studt r311 S La Salle St Apt 27h
" Christine hsekpr Duke Univ & Hosp rGenl Del Atlantic NC
GOLDEN CORRAL-FAMILY STEAK HOUSE R F Rowe Partner-Manager, 'Famous 29 Item Salad Bar,' 'USDA Choice Cuts, Fresh Daily,' 3620 Chapel Hill Blvd (27707), Tel 489-1744 (See Index To Advertisers)
" Jak h1609 W Club Blvd
" Lane B sec The Record Bar rChapel Hill NC
" M h311 S La Salle St Apt 5a
" Philip E plmbr Duke Univ & Hosp rBox 481 Smyrna NC
" Phillip T consultant Genl Tel rRt 2 Bx 639d Chapel Hill NC
" R M studt h1611 Duke University Rd Apt 12e
" Touch Carpets Inc (Chas W Thompson) 3010 Guess Rd
" Wm v-pres The Record Bar rChapel Hill NC

YOUR Independent Insurance AGENT
EAVES INSURANCE AGENCY INC.
Complete Coverage For Your Protection
Telephone 489-9176
1820 Chapel Hill Road, P.O. Box 809 (27702)
At Lakewood Shopping Center

CASH'S USED CARS

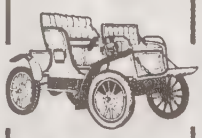

No Money Down
3323 Wake Forest Hwy. (27703)
Telephone 596-2141

NAME BRAND SHOES FOR LESS
THE SHOE BARN
CR. ANGIER AV. AND DRIVER ST. (27703) 596-6459

THE BALLARD AGENCY INC.
INSURANCE and REAL ESTATE
Specialists In Hillsborough Real Estate
109 W. King St., Hillsborough
(919) 732-2158
John P. Ballard and David Ballard

FIRST FEDERAL SAVINGS & LOAN ASSOCIATION OF SANFORD, N.C.
Tel. 493-3581
South Square Mall Lower Level At Main Entrance Chapel Hill Blvd. (27707)
FSLIC

GOLDFARB
Goldfarb Jeff h1712 Pace St Apt M
Golding Martin P faculty Duke Univ & Hosp h3011 Buckingham Rd
" Naomi assoc Duke Univ & Hosp r3011 Buckingham Rd
Goldman Bob studt h611 Watts St
" Cecilia W sec Duke Univ & Hosp r1315 Morreene Rd
" Jeanne A Mrs cash Uzzle Mtr rHillsborough N C
" Joy studt r2123 Summit St
" V h1315 Morreene Rd Apt 25b
Goldner J Leonard & Eunice K; prof Duke Univ & Hosp h602 E Forest Hills Blvd
Goldsmith Carol A ofc sec Duke Univ & Hosp r2932 Welcome Dr
" Lowell A & Carol A; assoc prof Duke Univ & Hosp h2932 Welcome Dr
Goldstein A studt h1021a Iredell St
" Barry & Sue A h618 Brighton Rd
" Rick & Debbie; res Duke Hosp h2519 Wilbon St
" Yonkel clinical assoc Duke Univ & Hosp rFayetteville NC
Goldston Bertha L Mrs hsekpr Duke Univ & Hosp h113 E Umstead St
" Cheryl emp Duke Pwr hB2 Cornwallis Ct
" Cleo & Betty; retd h2508c S Roxboro St
" H h311 S La Salle St Apt 39i
" Houston Jr & Marie A; mech Research Triangle h506 Eugene St
" Jesse r2508c S Roxboro St
" Jimmie L obt carp City Of Durham
" Larry J lab City Of Durham
" Leon E tchr h109 E Umstead St
" Madeline ofc sec State Div Vocational Rehab
" Marvin L & Madilyn J; rodmn Jerry L Hunt h1008 Carroll St
" Michl W lab City Of Durham
" N r4216 Garrett Rd Apt M43
" Rosena aide Caro Rest Home rMoreland Av
" Rosetta M hsekpr Duke Univ & Hosp r610 Troy St
" Sheralyn R Mrs clk D P Co rB2 Cornwallis Ct
" Willie & Rosena h851 Estes St
Goldtone S L emp Operation Breakthrough r731a Hopkins St
Goll Robt M research assoc Duke Univ & Hosp rBeaufort NC
Golladay C F & Ellen; sec-treas Piedmont Decorators r4901 Heritage Dr
Gollberg Harold R assoc Duke Univ & Hosp rAsheville NC
Golombisky Danl L emp Genl Tel r2116 Mont Haven Dt
Golson Percy h902 Cook Rd
Golston Michl h610b Troy St
Gomez Jon studt h206 Oregon St Apt E
" Marta studt h1411 Hull Av
Gomoll Nancy staff nurse Duke Univ & Hosp r200 Seven Oaks Rd
Gongs Ruby ecg tech Duke Univ & Hosp rBx 433 Stanley Rd Rt 8
" Thos mech Village Auto Part
" Thos L & Ruby M; retd h bx433c Stanley Rd Rt 8
Gonzales Kathleen retd h916 W Trinity Av Apt 6
" Larry P h1128 Saxony Dr
Gonzalez Jesus engr Glenn A Eason r3814 Lyckan Parkway
" Josefina L sec Duke Univ & Hosp r2030 Bedford Apt 11
" Larry P computer tech Duke Univ & Hosp r3549 Mayfair St
" Serva h2748 Middleton St Apt 19g
Gonzalez-Ser Luis hse staff Duke Univ & Hosp r2748 Middleton St Apt 19g
Gooch Agnes Mrs pkr opr Am Tob h11 Meadowbrook Dr
" Amanda M r925 Alabama Av
" Annie B r2811 Cascadilla St
" Bessie M tex wkr Erwin Mills h925 Alabama Av
" Betty P Mrs sec Duke Univ & Hosp h410 W Knox St
" Carlton F & Doris C; fire capt City Of Durham h1515 Tyonek Dr
" Carol A r410 W Knox St
" Charles R material control clk Duke Univ & Hosp r1908 Riddle Rd
" Cheryl D clk Genl Tel r1029 Kent St
" Clarence Jr & Louise J; agt N C State Bur Of Investigation h2917 Kanewood Dr
" Danl K & Lou Ann W; x-ray serv Duke Hosp h2127 Sunset Av

GOOCH
" Donna M patient processor Duke Univ & Hosp r1205 Horseshoe Rd
" Edna T Mrs (Petite Beauty Shop) r2417 Margaret Av
" Elaine cook Red Rooster h201 W Geer St Apt 4
" Estoy E (Wid Emil A) retd h1501 Woodland Dr
" Eufaula G retd h2200 Elder St Apt 5
" Euna R Mrs retd h2739 Mansfield Av
" Garner E & Pearl; retd h1913 Hart St
" Gwendolyn ofc clk Duke Univ & Hosp r503 Walton St
" Harvey installation hlpr Comfortemp r103 E Markham St
" Henry & Inez; jan Operation Breakthrough h503 Walton St
" Herman & Adline W; porter Baldwin's h1115 Sedgefield St
" Inez Mrs splst Operation Breakthrough r503 Walton St
" Jack & Madgie G; retd h1830 Forest Rd
" Jas A & Edna T (James Gooch Plmb) h2417 Margaret Av
" James E driver Dairyman's Inc r2314 Broad St
" James Plumbing Co (James A Gooch) 2417 Margaret Av
" James W studt r3505 Angier Av
" John & Judith A; prod trucker 3505 Angier Av h3505 Angier Av
" John B & Peggy C; sht rock wkr h2825 Hillsborough Rd
" John H Jr mech L&M h1903 So-HI Dr
" Joyce A data terml opr Duke Univ & Hosp h34e Mc Dougald Terrace Apts
" Joyce A Mrs emp Blue Cross & Blue Shield h701 Pleasant Dr
" Judy S reg nurse Durham Clinic rRt 1 Bx 198 Stem N C
" Kenneth E rentals Alexander Mtr r503 Walton St
" Lerman M Rev & Esther L; pastor St John's Bapt Ch rRD 1 Box 2 Stem NC
" Macie food serv asst N C Central Univ r1908 Riddle Rd
" Maffalda pkr Durnam Sandwich r125 E Edgewood Dr
" Mamie (Wid Roy E) h616 Swift Av
" Matthew W & Macie S; hsekpr Duke Univ & Hosp h1908 Riddle Rd
" Michl T med illustration Duke Univ & Hosp r2314 Broad St
" Nettie retd h2811 Cascadilla St
" Odell studt r3505 Angier Av
" Otha J electn formn Duke Univ & Hosp rRt 3 Bx 248 Apex NC
" Pamela sec USCO r3505 Angier Av
" Pearlina G Mrs retd h1110 Hoover Rd
" Philip E whsemn N C Mut Whol Drug h3821 Alston Avenue Rd
" Phyllis h1013 Angier Av
" Queen E data entry opr Genl Tel r1908 Riddle Rd
" Robt O & Betty S; prosthesis Duke Univ & Hosp h2012 WA WA Av
" Roland S & Leora C; retd h922 Liberty St
" Roland S Jr & Maffalda J; sr plmb Duke Univ & Hosp h125 E Edgewood Dr
" Sharon key punch opr Data Servs
" Sherill D emp Genl Tel r1029 Kent St
" Susan waitress Honey's Drive-In
" Susan M emp City Water Dept h821 Clarendon St
" Susan S meter rdr City Of Durham
" T E h403 E Maynard Av Apt 4
" Teresa H med records clk Duke Univ & Hosp r405 E Maynard Av
" Thos A & Clara H; crane opr Dennis Equip h2314 Broad St
" Thos N & Donna M; agt Durham Life Ins h1205 Horseshoe Rd
" Timothy whsemn N C Mut Whol Drug rRt 1 Morrisville N C
" Trilby C (Wid Joseph) retd h1013 Angier Av
" Troy L instlr Piedmont Communications r3006 Cheek Rd
" Valinda H Mrs cash Duke Univ & Hosp h3721 Glenn Rd
" W h3408 Mordecai St Apt D
" Wm G pricer N C Mut Whol Drug rRt 5 Bx 175
" Wm R & Mattie W; retd h3111 Rowena Av
Goock James D cable splicer Genl Tel rRt 1 Bx 198 Stem NC
Good See Also Goode
" James A asst admn Duke Univ & Hosp r2301 Caroline Dr
" Joan emp Sara Barker Day Care Cntr
" K E h3022 Colonial Apts Apt 31d
" Kathleen E clk Duke Univ & Hosp h2922 Hope Valley Rd
" Marlene adv solr Durham Herald r1308 Clermont Rd
" News Baptist Church 3104 Dominion St

Walker Home Center
Phone 471-4416
HOME IMPROVEMENT HEADQUARTERS
4528 N. Roxboro Road Durham, North Carolina 27704

The Orchard
GOURMET COOK WARE
CHINA FITZ AND FLOYD
TABLES AND LAMPS
GIFT ITEMS
HOURS – 10 AM TO 6 PM – 6 DAYS WEEKLY
The Upper Level South Square Mall Durham, N.C. (27707)
489-33

Rhodes, Inc.
furniture
Complete Home Furnishings – Serving The South Since 1875
4521 CHAPEL HILL BLVD., DURHAM, N.C. (27707) TEL. 489-7471

GOOD

' Robt F & Marlene R; dir Duke Univ & Hosp h1308 Clermont Rd
' Robin L studt r1308 Clermont Rd
' Tidings Chapel The 876 Estes St
' Tidings Church Library 878 Estes St
Goodale Robt h1315 Morreene Rd Apt 10p
Goodbar Betty E sec Duke Univ & Hosp r2809 Butner St
' Robt L Jr & Betty E; serv supvr Genl Tel h2809 Butner St
Goode See Also Good
' G h4216 Garrett Rd Apt M57
' G Kenneth Jr & Frances D; slsmn B W Wilson Paper h4606 Hope Valley Rd
' Lee M & Mildred B; prin Burton Elem Sch h307 Alton St
' Thos L lab City Of Durham
' V h2201 Morehead Av Apt 36
Gooden See Also Goodin And Gooding
' Alf D & Iley H; hsekpr Duke Univ & Hosp h1306 Scout Dr
' Jane Mrs ofc sec Bruce Trucking h1316 Clermont Rd
Goodfellow A M h3022 Colonial Apts Apt 35a
' Betty C med tech Duke Univ & Hosp hDuke Univ & Hosp 3121 Hope Valley R
' John H Jr & Betty; capt Duke Univ & Hosp h3121 Hope Valley Rd
' Sharon A admission-discharge wkr Duke Univ & Hosp r3300 Hursey St Apt 19i
Goodfriend D h311 S La Salle St Apt 26j
Goodin See Also Gooden And Gooding
' Danl R & Mary O; retd h1610 Glendale Av
' Michl J ship clk N C Mut Whol Drug rRt 3 Bx 229 C
' Rebecca L Mrs h821 Maplewood Av
Gooding Linda R asst prof Duke Univ & Hosp h4007 Hillgrand Dr
Goodlae A L retd h1615 Fayetteville St
Goodling Richd pastoral counselor Pastoral Care & Counseling Institute
' Richd A faculty Duke Univ & Hosp rBx 308 Farrington Rd Rt 7
Goodloe Joseph W & Betty W; chairmn bd N C Mut Life Ins h119 Masondale Av
Goodman Catheryn B tchr Pearsontown Elem Sch r1901 Erwin Rd Apt 1
' Dwayne studt h2607 Fayetteville St
' F Marion & Mary; clk Am Tob h3200 Winston Rd
' James & Rosa M h501 S Plum St
' Janna A ins claims processor Duke Univ & Hosp r1011 Buck Jones Rd
' Louise mgr Fashion Two Twenty rHillsbourgh NC
' M h1901 Erwin Rd Apt I
' Mary A lndry wkr Duke Univ & Hosp r501 Plum St
' Nancy A staff nurse Duke Univ & Hosp r3414 Angus Rd
' R h311 S La Salle St Apt 36o
' Rebecca emp Habersham Plantation Country Store rDuke Manor Apts
' Sadie G retd h1014 Minerva Av
' Walter lab Tommy Stokes r807a Gerard St
' Wm & Nancy; hse staff Duke Univ & Hosp h3414 Angus Rd
Goodrich C h508b Cecil St
' Cynthia studt r108b Erie St
' Eliz ofc sec Natl Testing Serv
' Elsie C Mrs retd h2121 W Club Blvd
' J & Eliz h1919 Bivins St
' Jack K & Jeannie; prof Duke Univ & Hosp h2940 Welcome Dr
' John programmer Natl Testing Serv
' Lela r3119 Colclough Av
Godrum Jeffry F h4802 Revere Rd
Gods Esther L hsekpg asst N C Central Univ h809 Ridgeway Av
' Thos L water & sewage mtcemn City Of Durham r801 Holloway St
Godson Harry III cook Mc Donalds r912a S Roxboro St
' Leonard G & Pauline C; retd h406 Price Av
' Nacola B r416 Dupree St
Godwill Industries Phil Williams Mgr 308 S Driver St
' Industries Wm J Alston Supvr 746 E Markham Av
Godwillie Wm Mrs h143k Liberty St

GOODWIN

Goodwin See Also Godwin And Goodwyn
" A h2752 Middleton St Apt 28e
" A h2748 Middleton St Apt 19f
" Alan B customer serv Gunter & Cook r919 Danbury Dr
" Allen studt r924 Danbury Dr
" Alton pca Duke Univ & Hosp rCedar Island NC
" Alva retd h1309b Watts St
" Barbara J Mrs tchr Lowe's Grove Jr Hi Sch r2703 Holloway St
" Bernard & Joyce M h2723 Edmund St
" Bernice L hsekpr Duke Univ & Hosp rSea Level NC
" Bonnie J hse staff Duke Univ & Hosp r2752 Middleton St
" Brenda F h3325 Glasson St Apt G
" Bruce B & Elouise; serv mgr Elkins Mtr h919 Danbury Dr
" Candace W lab clk Duke Univ & Hosp rSea Level NC
" Carl asst mgr Garden Center h924 Dacian Av Apt 4
" Cecil J Jr mech Wyatt Insulation r133 Bren Rose Cir
" Charles r2822 Beechwood Dr
" Christine retd h812 Carroll St
" Clarence A retd h530a Liberty St
" Craufurd D & Nancy V; faculty Duke Univ & Hosp h2256 Cranford Rd
" Dalton (Goodwin's Uphol) r2926 Colcbough Av
" Danny D & Glynn; assoc Frank A Ward & Assocs h3090 Colony Rd Apt C
" Dawson L retd h311 W Trinity Av Apt 4
" Edw exterminator Duke Univ & Hosp r1203 Heartside St
" Emma L Mrs sr clk Central Caro Bk & Tr rMorrisville NC
" Eug F mtcemn County Bd Of Educ rRt 5 Bx 58
" Eug F carp County Schs rRt 1 Bx 332
" F Graham & Doris Y; pres Home Savings & Loan rRt 3 Bx 299 Apex NC
" Geo L hsekpr Duke Univ & Hosp rCedar Island NC
" Gerald C Rev & Ann; pastor Durham Mem Bapt Ch h2714 Wedgedale Av
" Grover C & Mae M; retd h115 Herbert St
" Grover H & Peggy S; servmn Alexander Mtr h924 Danbury Dr
" Harvey E & Dwanna D h111 Monterey La
" Herbert L testbd mn Genl Tel r12 Fletchers Ter
" Herbert T & Mozelle O; mach opr Am Tob h2210a Southgate St
" Hubert C retd h530a Liberty St
" James H & Lois R; bldg contr 2031 Wa Wa Av h2031 WA WA Av
" James W lab Borden Brick & Tile r302 Nassau St
" Jerome & Agnes; instr Durham College h2412 Vesson Av Apt 10
" Jerome M & Harvy B; sec-treas Lance Products Inc h2715 Leyburn Pl
" Joseph J & Annie F; retd h4732 Hope Valley Rd
" Josephine retd h2315 Englewood Av
" Joyce h413 Canal St Apt B2
" Lattie F Jr r1721 S Miami Blvd
" Leonard C & Elaine K; analyst I B M h4411 Cottendale Dr
" Lois hsekpr Duke Univ & Hosp rCedar Island NC
" Luther C & Hilda W; retd h403 N Hyde Park Av
" Margt K Mrs x-ray tech Lincoln Hosp h620 Dupree St
" Marie D slswn Thalheimers h1203 Ruffin St Apt F3
" Mary mgr Beacon Photo rRaleigh NC
" Mozelle O Mrs sr clk Genl Tel r2210 Southgate St
" Mozelle O Mrs dir Bethesda Bapt Ch Sch r1810 Bethesda Av
" Noma B (Wid Lee C) retd h1411 Acadia St
" Norma hd cash A & P r2318 Inglewood Av
" Norman H agt Durham Life Ins rRt 6 Bx 361
" P R r957 Lambeth Cir
" Pauline R Mrs tel opr Vets Admn h957 Lambeth Cir
" Richd H asst treas Liggett Groupe
" Robt & Cindy h3611½ Chapel Hill Rd
" Robt T r1203 Ruffin St Apt F3
" Rosa L retd h113 S Hyde Park Av
" Russell D & Fannie B; associate eng Sperry Electro Components h1501 Logan St
" Sally B Mrs h1721 S Miami Blvd
" Sally D Mrs retd h1001 Burch Av
" Sharon sec Duke Univ & Hosp r309 Melbourne Av

"First In Fashion For Young Men of All Ages"
THE YOUNG MEN'S SHOP OF NORTHGATE MALL
PHONE 286-5481
NORTHGATE
THE BOYS' SHOP OF NORTHGATE MALL

REALTOR MLS
CHESSON REALTORS
Riverview Shopping Center (27704)
REALTOR
477-9851

JACOBS GLASS COMPANY
AUTO GLASS — RESIDENTIAL, COMMERCIAL — STORM WINDOWS — STORM DOORS
LARRY JACOBS, Owner
Hwy 70 West Route 1 Box 280 Durham, N.C. (27705) Tel. 383-1120 Emergency Telephone 732-8630

PEPSI-COLA
Have A Pepsi Day
PEPSI COLA BOTTLING CO. OF DURHAM INC.
2717 Western Bypass (27705)
Tel. 489-2311
PEPSI-COLA

HOME SECURITY LIFE INSURANCE COMPANY
HOME OFFICE
505 W. Chapel Hill Street
P.O. Box 61
Durham, N.C. (2770
Telephone 682-543

GOODWIN
" Sherri cafeteria wkr Chewning Jr Hi Sch rBx 58 Hamlin Rd Rt 5
" Sherron D & Magnolia; opr Anton's Hair Styling h1501 N Duke St
" Stella retd h2616 Erwin Rd Apt 80
" Steph L & Norma P; asst mgr A&P h2318 Englewood Av
" Thos E & Jeanette P; leader Pub Serv r231 Bandock Dr
" Vickie R clk-typ Duke Univ & Hosp rRt 1 Bx 115 Morrisville NC
" Violet C (Wid Otho C) retd r2501 Ashe St
" W Robt & Mozelle O; tchr Bethesda Bapt Ch Sch h1810 Bethesda Av
" Wallace R & Lois K; supvr Duke Univ & Hosp h402 Anita St
" Walter W & Marianne C; retd h1116 Benning St
" Wayne L drftsmn City Of Durham
Goodwin's Upholstery Co (Dalton Goodwin) 2024 Angier Av
Goodwyn Hattie L (Wid John D) retd h1015 Rosehill Av
" Lawrence C & Nell; instructional staff Duke Univ & Hosp h2906 Welcome Dr
" Mary B studt r2023 Carolina St
" Mary H Mrs clk Central Caro Bk & Tr r2023 Carolina St
" Moses N & Virgie; retd h2119 Ruffin St
" Nell D Mrs tchr Bragtown Elem Sch r2906 Welcome Dr
" Sarah A tchr Bethesda Elem Sch r2023 Carolina St
" Wm M & Mary H; whse supvr Research Triangle h2023 Carolina St
Goodyear Louise J retd h2616 Erwin Rd Apt 37
Googe Kenneth W r1601 Bivins St
Goold Ken asst mgr Singer Co rSanford NC
Gooley Timothy K contract admn Gel Inc r3611 Chapel Hill Rd
Goolsby Bonnie D & Elaine L; chf hearing ofcr Dept Mtr Vehicle h112 Larkspur Cir
" Patricia P therapist asst Duke Univ & Hosp r14 Woodstone Dr
" Peter A h120 Radcliff Cir
Gordan Bill emp Triangle Volkswagen rRt 3 PO Bx 159 Hillsborough NC
" Jas h1414 Lakeland St Apt B3g
Gorden R C staff mgr Home Beneficial Life Ins rHillsboro NC
" Richd A & Sally J; dir Blue Cross & Blue Shield h3537 Dixon Rd
Gordon Alex & Ann h1439 Newcastle Rd Apt C2
" Alice cook Nance Restr h15e Few Gardens
" Ann F tchr Hillandale Elem Sch r1439 New Castle Rd
" Ann G clk Duke Univ & Hosp rRt 3 Bx 159 Hillsborough NC
" Ann O Mrs retd h1814a House Av
" B r500 Du Pont Cir Apt 42
" C h1920 Bedford St Apt 20
" Carolyn B staff asst Duke Univ & Hosp r5016 Lazywood La
" Dorothy G Mrs hsekpg Meth Retirement Homes h30b Few Gardens
" Douglas L & Florine T; carp Renns Constn h2004 Apex Rd
" Eric truck driver Couch Furn r713 Park St
" Eug A Hon dist judge US Dist Judge
" Floreen T lpn Hillcrest Conval Center r2004 Apex Hwy
" Frances P Mrs h1220 Hill St
" Glenda h875 Estes St
" Gregory USAF r5706 Newhall Rd
" Hugh B h918 Monmouth Av Apt 1
" J D & Gayle S; data processor G T E h19d Carriage House Apts
" Jackie h1420 Wyldewood Rd Apt C2
" Jackie B ofc sec Garden View Realty
" James & Paula h311 S La Salle St Apt 21c
" Jas O Jr & Ethel; formn C & A Constn h713 Parker St
" James S emp City Of Durham
" Joe emp Butler Shoes
" Jonelle G recpt Guess Rd Animal Clinic h2800 Croasdaile Rd Apt L4
" L W h2006 House Av Apt 9
" Lana h3300 Shannon Manor Apt 10c
" Lester G & Callie H; hlpr Central Caro Bonded Whse h907 Dale St
" Mabel P retd r805 Park Av
" Maggie H (Wid Arth F) retd h2300 Nebo St
" Marian M patient care asst Duke Univ & Hosp r2312 S Roxboro St Apt D

GORDON
" Mary retd h307½ Murphy St
" Mary E clk Claude M May Inc rBx 327 Hillsboro NC
" Michl & Ivey; USMC h1719 Euclid Rd
" Mildred F lpn Duke Univ & Hosp r713 Parker St
" Paul S & Ernabell; minister Durham Christian Assembley Ch h5706 Newhall Rd
" Paula T clk Duke Univ & Hosp r311 S Lasalle St Apt 35b
" R H h2107a W Knox St
" Randy emp Lufkin h1601 Kirkwood Dr
" Revis T & Edna B; mech Uzzle Mtr rRt 3 Bx 177a
" Rivka h100 W Club Blvd
" Robt B h1422 Sedwick Rd
" Ruth h2836 Chapel Hill Rd Apt 30b
" Ruthie G sec Duke Univ & Hosp rRt 4 Bx 365 Hillsborough
" Saml J & Glenda G; fence erector W L Dickerson h615 E Umstead St Apt 3
" Sterling B h300 W Trinity Av Apt 6
" Vanessa B staff nurse Duke Univ & Hosp r1601 Kirkwood Dr
" Wm H & Carol S; dentist 1200 Broad St Rm G9 h3407 Shaftsbury St
Gordwin Alan serv Gunter & Cook r919 Danbury Dr
Gordy Richd H Jr & Shirley M; supvr Genl Tel h5215 Partridge St
" Walter & Vida M; faculty Duke Univ & Hosp h2521 Perkins Rd
Gore Amos & Lestina; jan DTI h1401b Hamlin St
" D J jail doctor County Sheriff r8247 Roxboro Rd
" Dale h2408½ W Knox St
" Ellen emp Young World Day Nursery & Kindergarten
" Handy & Mary S; driver Farmers Exchange h109 W Hillside Av
" Handy L Jr & Margt C; atndt Efland Texaco Sta h208 Lynn Rd
" James D asst ofc mgr Gibson Insulation
" James R & Christine D; supvr Vets Admn h1410 W Leon St
Gore John P & Marion S; Physician, 2842 N Roxboro Rd (2770 Tel 477-6777, h3208 Denise St, Tel 477-2210
" Joseph E & Alice B; asst v-pres First Union Natl Bk h1416 Sedwick Rd
" Liston studt h2211b Pike St
" Liston L & Ann Y; driver EPPS h1106 Ancroft Av
" Loratha r109 W Hillside Av
" Luther h704b Gerard St
" Lynda h2519 S Roxboro St Apt 16
" Margo r208 Lynn Rd
" Marion S Mrs ofc sec Dr John P Gore r3208 Denise St
" Minnie hsekpg asst N C Central Univ r1605½ Fayetteville St
" Otis h2604 Kirby St
" Ralph J & Hilda D; fxr Burl Indus h2407 W Knox St
" Ralph J Jr studt r2407 W Knox St
" Robt h26f Few Gardens
" Selma emp Sara Barker Day Care Cntr r905 Lambeth Cir A 16f
" Thos L & Ella L; craftsmn A T & T h2522 Highland Av
" W C & Margaret; sht mtl wkr Genl Bore Casing h2926 Darrow Rd
Goree Billye R Mrs studt h3310 Mossdale Av
" John A prof Duke Univ & Hosp rBx 223 A Rt 7
Gores Mary J coordinator Duke Univ & Hosp r209 Alexander Apt A
Gorham Alan & Effie W; studt h3022 Colonial Apts Apt 42d
" Jasper h1721 Hamlin St
" Jasper hsekpr Duke Univ & Hosp r615 Raymor St Apt E
" Jasper W emp City Of Durham
" Jasper W guard U S Spl Police r1318 Wildwood Dr Apt C1
" Tom retd h2616 Erwin Rd Apt B73
Gorhem Robt J h605 E Club Blvd
Gorman Linda S h2416 Vesson Av
Gornot Glene Jr desk clk Duke Mtr Lodge
Gornto B W h1109 N Gregson St
" D Earl & Margie T; retd h1209 E Main St
" Denise nurse Mem Hosp h2528 Glendale Av
" Drexel Jr USA r2409 Bluefield St
" Fannie F (Wid Percy C) retd h2310 E Main St
" Glenn L & E Gertrude; retd h1207 E Main St

Becky Hamlett
REALTY CO
MLS
Residential
Commercial
Farm and
Suburban
BUYING
SELLING
LEASING
Suite 201
Couch Building
714 Ninth
St. (27705)
TEL.
286-7693

E. N. TOOLE & SONS
ELECTRICAL CONTRACTORS
DAY PHONE 682-3486
432 E. PETTIGREW ST.
NIGHT PHONE 682-6 06
(27 1)

DON HILL'S LOCK & GUN SHOP

• Professional Locksmith Service • Professional Gunsmith Service
Serving Durham Over 20 Years

2602 Hillsborough Rd. (27705) Telephone 286-0253 Nights 383-4087

GORNTO
" Janette S Mrs coding clk leader Crum & Forster Ins Co's r2314 E Main St
" Mildred N Mrs tchr Hope Valley Elem Sch r3409 Pickett Rd
" Mildred T Mrs nurse Vets Admn h1112 Fiske St
" Valinda W rep Duke Univ & Hosp rPO Bx 886 Hillsborough NC
" Wayne C & Janette S; with City Hsg Auth h2314 E Main St
Gorsuch Wm R & Bernice P; servmn Sears h422 Idlewood St
Gorvie Alice retd h1119 Jackson St
Gorzek L D h608 Hardee St Apt A4
Goscin Lee A research assoc Duke Univ & Hosp r1105 Stonehedge Av
' Steph A & Lee A; hse staff Duke Univ & Hosp h1105 Stonehedge Av
Goshaw Alf T faculty Duke Univ & Hosp rRt 2 Chapel Hill NC
Goslen Blake & Linda h2132 Bedford St Apt 12
Goslin Bruce dir Durham Drug Rehabilitation r904 Ramseur
J Blake III hse staff Duke Univ & Hosp r2132 Bedford St
Ruth E editorial asst Duke Univ & Hosp rRt 7 Bx 122
Gosling J A dir N C Symphony h4123 Trotter Ridge Rd
Jean O library staff wkr Duke Univ & Hosp r4339 Berini Dr
Wm A & Jean O; library staff wkr Duke Univ & Hosp h4339 Berini Dr
osnell Vera aide Duke Univ & Hosp r250 Montford Av
osney Beverly clk Mini-Dee-Fashions h3022 Colonial Apts Apt 18a
ospel Center Rev H Welcome Detweiler Pastor 500 N Driver St
oss A Bill Jr v-pres Goss Pump Specialists r5131 Raintree Rd
A Leon & Faye M; mech Goss Linoleum & Tile h3218 Glenn Rd
Ann C tech Duke Univ & Hosp rRt 1 Bx 46a Rougemont NC
Archie B & Mary E; pres Goss Pump Specialists h2308 Barrymore Av
Bobby W & Barbara S; appl serv mgr Montgomery & Aldridge h1708 Amberly Dr
Carrie L retd h113 N Maple St
Claiborne E & Virginia E h1701 Vale St
Claiborne M & Maude W; pres Goss Jwlry h2611 Glendale Av
Clarence O & Pat L; glazier Pritchard Paint & Glass r918 Jones Cir
David h429 Green St
David C supvr transit opr D P Co rRt 5 Bx 155
Debbie teller Northwestern Bk
Deborah emp Elaine Powers Figure Salon
Dennis B studt h301 Swift Av
Dennis R h3202 Cole Mill Rd
Diane J sec Duke Univ & Hosp r4834 Kendridge Dr
Donna J ofc supvr Coca-Cola rRt 6 Bx 343l
Edna G Mrs slswn Royal Clo rRt 5 Bx 465
Edw A acctg mgr Coca-Cola rRt 2 Bx 71c Creedmoor NC
Ella L lpn Duke Univ & Hosp r1905 Essex Rd
Emmett H & Iola; cook Hardin & Williams Cafeteria h1003 Onslow St
" va L emp Am Tob r1708 Amberly Dr
" eo W & Irene J; lab L & M h1822 Alston Avenue Rd
" eo W & Carolyn J (Meares Clns) h12 Cornwallis Ct
" eorgia E cook Grace Bapt Ch Day Sch
" ene T hsekpr Duke Univ & Hosp r1822 Alston Av
" T sec Goss Pump Specialists r1407 Barlift Dr
" mes T sec Goss Pump Specialists rBarliff St
" welry Co Inc Claiborne M Goss Pres Norman W Goss V- Pres Mrs Mabel R Goss Sec-Treas 117½ E Main St
" ann Mrs retd h1501 N Driver St
" hn E & Ella; emp L & M h1905 Essex Rd
" hnny & Elsie J (Goss Trucking) h1410 N Driver St
" yce A teller Central Caro Bk & Tr r711 Rochester St
" lius supt C C Woods Constn r343l Steven Dr
" Nick & Leona; mach opr IBM h1810 Euclid Rd
" nda L Mrs teller Central Caro Bk & Tr rRt 1 Bx 230
" oleum & Tile (Saml W Goss) 3421 Angier Av
" ther driver Yellow Cab h911a Massey Av
" Eliz Mrs treas Goss Pump Specialists r2308 Barrymore Av
" bel R Mrs sec-treas Goss Jwlry r2811 Devon Rd (HV)
" rgt F (Wid Ollie) retd h730 Rutherford St
" ry C Mrs ofc wkr Baldwin's rRt 5 Bx 44
" Lendon & Christine A; tester IBM h715 Sybil Dr

GOSS
" Michl studt r715 Sybil Dr
" Mildred opr Genl Tel h1835 Cheek Rd Apt 3e
" Mildred Mrs cash Montaldo's rRt 5
" Norman L & Barbara S; slsmn Flav-O-Rich h2719 Joyner Rd
" Norman W & Mabel R; v-pres Goss Jwlry h2811 Devon Rd
" Ollie M electn City Of Durham
" Pam studt r715 Sybil Dr
" Pamela L acctg clk Coca-Cola r1410 Driver St
" Patricia tech White Optical Laby r2328 Farthing St
" Patsy Y sr clk Genl Tel r3003 Cheek Rd
" Pump Specialists Inc Archie H Goss Pres A B Goss Jr V- Pres J T Goss Sec M Eliz Goss Treas reprs 4308 N Roxboro Rd
" Rebecca H emp Genl Tel rRt 2 Bx 71c Creedmoor NC
" Saml W & Delores S (Goss Linoleum & Tile) h903 Midway Av
" Saml W Jr & Deborah C; hlpr Goss Linoleum & Tile h908 Midway Av
" Toby r1501 N Driver St
" Tranis B lab City Of Durham
" Velma (Wid Ollie) retd h1209 Thompson Rd
" Virginia M asst mgr Thalhimers rGlenn Rd
" Wm G & Irene W; tile layer Dresser Tile h2214 Southgate St
Gossep John studt h2401 W Club Blvd Apt 3
Gossett Bruce & Agnes h302 Watts St
" Glenn A mgr Duke Univ & Hosp rPO Bx 6972 College Sta
" Irma S Mrs tchr Chewning Jr Hi Sch r1925 Ward St
" James F & Annie L; retd h822 Carter Av
" Jim studt r1925 Ward St
" Norman E Rev & Irma; pastor Edgemont Bapt Ch h1925 Ward St
" Randy studt r1925 Ward St
" Rosa L staff nurse Duke Univ & Hosp rAsheville NC
Goswick Agnes S (Wid Claude) retd h509 Marshall Way
" Betty ofc sec Glidden Pnt & Dec Center rMarshall Way
" C Alex & Betty F; elec mtcemn Chemstrand h509 Marshall Way
" Carl R & Kath Mc N; retd h2400 Barrymore Av
" Peter C & Linda; analyst programmer Duke Univ & Hosp h3912 Linden Ter
Gothard Doris C supvr Duke Univ & Hosp h2836 Chapel Hill Rd Apt 30f
" Edwin S & Doris C; eng Mansanto h2539 Sevier St
Gothord Steve h2334 Huron Cir
Gotsch Lesta R sec Duke Univ & Hosp r5502 Russell Rd
Gottovi Danl assoc Duke Univ & Hosp rRt 3 Bx 344f Wilmington NC
Gottschalk Stefan studt r2032 W Club Blvd
Gouch Judy waitress Howard Johnson's Restr r3505 Angela Av
Gough Dan asst mgr Genl Nutrition r2748 Middelton Av Apt 16b
" H h2752 Middleton St Apt 31e
" L studt r2748 Middleton St Apt 16b
" Wm hse staff Duke Univ & Hosp r2752 Middleton Av Apt 31e
Goughler Agnes B Mrs h4137 Chapel Hill Rd Lot 29
Gould Christopher R h2832 Stuart Dr
" J Thomas & Martha; v-pres Nello L Teer Co rRaleigh NC
" M r1813 Morehead Av
" S h301 Swift Av
" Susan S real est slswn Southland Assocs rChapel Hill NC
Goulet R studt r311 S La Salle St Apt 30b
Gour Wm A & Marie P; telev tech Univ Of N C h106 Putnam La
Gourdine Lewis T r1105 Hamlin St
Gourley Joyce emp Natl Testing Serv
" Sammy h2306 E Club Blvd
GOVERNMENT OFFICES (See United States Government)
GOVERNORS INN Karl Lack Manager, Serving The Triangle Park, Modern Decor, Convention And Banquet Facilities, Governors Table Restaurant, Golden Nugget Club, Located On I-40 At Davis Drive, Research Triangle Park, N C (27709), Tel (919) 549-8631
Gowan Freda S Mrs waitress Ivy Rm Ltd r1204 N Duke St
" Shirley h3000 Chapel Hill Rd Lot 23
" Terry emp Burlington Indus h1210 Eva St
Gowans Daisy r1212 S Roxboro St

photo graphia
922 Broad St. (27705)
BILL WILKERSON
688-7768

TERRY'S SERVICE GARAGE INC.
101 Rockway Ave. (27704)
DAN GRAY — OWNER
Tel. 477-2119

C. C. WOODS CONSTRUCTION COMPANY, Inc.
GENERAL CONTRACTORS
Established 1933
FRANCHISED CONTRACTORS OF STRAN-STEEL BUILDINGS
253 Chapel Hill Blvd., P.O. Box 569 (27702) Tel. 489-9116
THE ASSOCIATED GENERAL CONTRACTORS OF AMERICA AGC

RAMADA INN DOWNTOWN
P.O. BOX 98 (27702) I-40 AT DUKE ST.
683-1531
159 ROOMS
BOUCAN RESTAURANT
BOUCAN LOUNGE
JAMES A. KELL — General Manager

JOHNSON'S EXXON
• 24 Hour Towing • Minor Auto Repairs • Complete Car Care Center
• Pick-Up and Delivery • U-Haul
100 S. ALSTON AV. DURHAM, N.C. (27701)
Tels. 688-3669, Night 383-2230

GOWER
Gower Lawrence W mgr Duke Univ & Hosp r1300 King Charles Rd
" Ronald W & Louise; driver Epes Transport Sys r1116 Junction Rd
Gowitt Cynthia P sec Duke Univ & Hosp r219 Dacian Av
" Gerald T h219 Dacian Av
Goza Jimmy h1106 Douglas St Apt A309
Grabarek David H studt r1412 Ward St
" John brkmn N S Ry r1412 Ward St
" & Phillips (R Wensell Garbarek & W Haywood Phillips) accts 111 N Corcoran St Rm 406
" R Wensell Hon & Marion N (Grabarek & Phillips) h1412 Ward St
Grabner Robt H Jr studt r616 Pamlico St
Grabowski Henry G faculty Duke Univ & Hosp rChapel Hill NC
Grace Baptist Church Rev Fred A King Pastor 1004 N Mangum St

GRACE BAPTIST CHURCH DAY SCHOOL
AGES 3-5 YEARS
HOURS 6:30 AM TO 6:00 PM
SCHOOL AGE SUMMER AND AFTER SCHOOL PROGRAM
1004 N MANGUM ST (27701)
TELEPHONE 682-0671

" Barbara studt r119 E Piedmont Av
" Dorothy (Wid James S) h119 E Piedmont Av
" E V & Mildred; phys 911 Broad St rChapel Hill NC
" Edw C & Mary C; sys analyst I B M h5304 Revere Rd
" Eliz ofc sec NC Heart Assn r5304 Revere Rd
" Lorine studt r119 E Piedmont Av
" Lutheran Church Rev Paul D Nelson Pastor 824 N Buchanan Blvd
" Millie tech Hope Valley Elem Sch rRt 6 Chapel Hill NC
" Peggy studt r5304 Revere Rd
" Priscilla r2519 S Roxboro St Apt 21
" Willie W (Wid Edw) retd h1205 S Alston Av
Grady Alice M Mrs bkpr Mech & Farmers Bk rHillsborough NC
" Alvis O & Laura D; carrier P O h420 Nelson St
" Amy L h519 E Main St Apt 303
" Bobby J b u roofer Budd-Piper Roofing r1835 Cheek Rd
" Charles E expeditor Duke Univ & Hosp r408 W Maynard Av
" Charles T & Mary R; retd h913a Park Av
" Chris T & Anne F; auditor State Dept Rev rRt 8 305 Melbourne Av
" D B Mrs retd h2210 Fayetteville St
" D L swtchmn Genl Tel rPO Bx 518 Hillsborough NC
" Danl G programmer Central Caro Bk & Tr r612 E Maynard St
" De Leon F & Louise M; retd h1706 Hamlin St
" Dennis W & Alene B; retd h1117 Liberty St
" Doris F clk Durham Herald rBahama NC
" Eliz retd r2522 Chapel Hill Rd
" Elleoine Mrs recpt Triangle Vet Hosp rDover Rd
" Hilda clk Massey's Gro rRt 3 Bx 297-Aa
" J h311 S La Salle St Apt 6i
" James H emp Burl Indus h2821b Hillsborough Rd
" Jerry A & Sue M; emp IBM h2213 Albany St
" Judy M processor Duke Univ & Hosp r2601 N Duke St
" Laura D Mrs tchr Bethesda Elem Sch r420 Nelson St
" Linwood C & Judy M h8 Tarra Pl
" Linwood C h3407 Dover Rd
" Linwood C Jr h2601 N Duke St
" Mack emp Lena Marley
" Mamie A asmblr Duke Univ & Hosp rBx 571 Hillsborough Rd Rt 2
" Nancy Mrs records clk County Bd Of Educ r1824 S Alston Av
" Nora L (Wid Ervin) h1806 W Markham Av
" Ronald & Nancy h1824 Alston Avenue Rd
" S M emp South Square Mall h408 W Maynard Av
" Sue M sec Duke Univ & Hosp r2213 Albany St
" T A Community Center Mrs Callie B Brown Dir 531 Lakeland St

GRADY
" T E installer repr Genl Tel rPO Bx 553 Hillsborough NC
" Tina h4216 Garrett Rd Apt J11
" Tobias B asst v-pres Home Savings & Loan h2836 Chapel Hill Rd Apt 16d
Graebner Chris A tech Duke Univ & Hosp r1011 Buchanan Blvd
" Norman B studt h1011a N Buchanan Blvd
Graedon Joe D & Teresa F; author h215 Pineview Rd
" Teresa faculty Duke Univ & Hosp r215 Pineview Rd
Graepel Theo H & Ollie P; carrier PO h3004 Shaftsbury St
Graf Jan C med assoc Duke Univ & Hosp rHolly Hills Apts
Graff J C h2752 Middleton St Apt 27h
" Marcia B emp Duke Univ & Hosp r2752 Middleton St
Graffenreed Leroy & Margt; retd h620 Hope Av
Grafton Alonzo h1014b Rosedale Av
" Barbara studt r1012 Rock St
" Brenda H Mrs tchr Morehead Elem Sch r1014 Rosedale Av
" Cora J retd h807 Carroll St
" Karen E accts rep Duke Univ & Hosp r1315 Morreene Rd
" Margt M tech Duke Univ & Hosp r9 Dauphine Pl
" R L h1315 Morreene Rd Apt 27h
" Rosa Mrs h1012 Rock St
" Thos L studt h412 N Elizabeth St Apt 3
" Wm A & Mattie W; driver Mc Ghee Coal & Oil h412 N Elizabeth St Apt 2
Graham Alex H Jr & Laura P (Newsom Graham Strayhorn Hedrick Murray) h1 Beverly Dr
" Ann M ofc sec Comfort Engs rRt 1 Bx 233-5 Green Valley Mobile Homes
" Barbara r1303 Holloway St
" Bobby r1303 Holloway St
" Bretha h1006 N Driver St
" C Barrett assoc Wm M Sheffield rChapel Hill NC
" Carl & Linda h2725 Shaftsbury St
" Cath h3713 Suffolk St
" Charles r616 Cecil St
" Charles E sr eng Genl Tel r4909 Mandel Rd
" Clara J (Wid Willie E) maid h214 E Geer St
" Cleo & Dessie D; retd h1920 Washington St
" Corteland E & Barbara F; emp IBM h2924 Driftwood Dr
" Danl A faculty Duke Univ & Hosp h632 S La Salle St Apt 4
" Danny & Marie G; emp IBM h2700 Glover Rd
" Deanna V bkpr Zale's r1129 Merrick St Apt 11
" Deborah M Mrs clk Central Caro Bk & Tr rHillsborough NC
" Dianne emp Gold Kist r1409b South St
" Dorothy nurse Dr Donald T Moore h2913 Kanewood Dr
" Dorothy B Mrs coordinator Durham Day Care Council r2013 Dartmouth Dr
" Doyle G & Beth M; asst prof Duke Univ & Hosp h816 Watts St
" Earl R & Edith M; lbr drsr Garland Woodcraft h1210 Linwoo Av
" Edna M hsekpr Duke Univ & Hosp r806 Cook Rd
" Elijah B flexo opr Mead Containers r2913 Kanewood Dr
" Eliz M Mrs librn Duke Univ & Hosp h300 Swift Av Apt 13
" Ella Mrs retd h1129 Merrick St Apt 11
" Franklin S slsmn C & W Distr h706 Louise Cir Apt L
" Geo retd h3324 Glasson St Apt H
" Grace A Mrs teller Central Caro Bk & Tr r224 Seven Oaks
" Hervey h1205 Landon St
" Isaiah asst mgr Capitol Credit
" J A studt h3525 Mayfair St Apt 103
" Jas & Sandra; emp Quality Elec h4214b Alston Avenue Rd
" James E & Sadie; hse staff Duke Univ & Hosp h1019 Rosedale Av
" James W & Lorena C; meter rdr D P Co h224 Overlook Av
" Janie h519 E Main St Apt 514
" Joe L & Grace A; agt N C Ordinary Agcy h224 Seven Oaks Rd
" John & Dorothy; slsmn W A Brown Instruments h2013 Dartmouth Dr
" John driver Burnham Van Serv r723 Handcock
" John E mgr W A Brown Instruments
" Johnnie & Betty; retd h1111 Moreland Av
" Julia h1106 Douglas St Apt A206
" Julia Mrs h806 Dowd St
" Laura studt r1 Beverly Dr

Branch Moving and Storage Co. Inc.
Local Long Distance
PALLETIZED STORAGE
FREE ESTIMATES
Tel. 471-1591
A Mayflower Warehouse
2415 Reichard St., P.O. Box 2824 (27705)
Just off I-85 Guess Rd. Exit

Pools
POOL SIDE
803-C Ramseur St. 27701
682-0

M & J FINANCIAL CORP.

Auto Loans — Financing Re-Financing

Collateralized Personal Loans to $1500.00 – "We Have The Capacity To Care"

A Carolina Corporation For Carolina People Since 1928

04 Rigsbee Ave. (27701) Telephone 682-9253

RAHAM
Lema E hsekpr Duke Univ & Hosp r616 Cecil St
Leroy E & Elsie S; retd h2026 W Club Blvd
Lillie h1012a Sherwood Dr
Lucy h2616 Erwin Rd Apt 73
Lucy A clk D P Co r610 Price Av
Luther T retd h317 Clark St
Mabel E (Wid Carlin) r913 Maxwell Av
Margt T h2705 Stuart Dr
Margie M Mrs tchr aide W G Pearson Sch h723 Hancock St
Martha A library staff wkr Duke Univ & Hosp rHillsborough NC
Martha D retd h2602 Sater St
Martha U Mrs h730 Hopkins St
Mary r1724 Athens Av
Mary h23f Mc Dougald Terrace Apts
Mary retd r2913 Kanewood Dr
Mary P Mrs cafeteria wkr Merrick Moore Elem Sch h804 Holloway St
Mildred r1006 N Driver St
Mildred r2616a Ashe St
Nancy H tech Duke Univ & Hosp rRt 6 Bx 398
Nathl security guard Duke Univ & Hosp r1226 Naples Pl Apt E
tis J atndt John E Perry Gulf Serv rHillsborough NC
atty studt r1911 James St
hyllis desk clk Washington Duke-Best Western
hyllis h302 Colony Manor Apartments Bldg 7
studt r2100 House Av Apt 10
obt h3033 Weymouth St Apt G02
obt plant wkr Flav-O-Rich r415 Pilot St Apt F6
osalind A asst Meth Retirement Homes r2604 Aster Dr Apt B2
oscoe supvr Duke Univ & Hosp h911a Price Av
h1004 Lancaster St
F h1019 Delray St
ally K nurse clinican Duke Univ & Hosp r4003 Hillgrand Dr
m & Bessie I; retd h613 Grant St
ml D & Sally L; hse staff Duke Univ & Hosp h4003 Hillgrand Dr
usan B Mrs acct partner Garrett Sullivan & Co h1911 James St
eresa sec Duke Univ & Hosp h415 E Pilot St Apt F6
os & Barbara; lwyr h221 Monticello Av
W h1902 James St Apt 4
ilbur clk Duke Univ & Hosp r2422 Anacosta St
ilbur emp Duke Univ r1409b South St
n A & Ermine P; retd h2247 Cranford Rd
n A III lwyr 201 N Roxboro St Suite 205 r2705 Stuart Dr
n J dir Durham Boys Choir h1419 Hudson Av
illie & Lema E; carp h616 Cecil St
Griamm Karl acct Bailey Self & Harris rShaftsbury Dr
Grian Herman Jr h2518 Kirby St
Griger David studt r2515 Wilson St
Nxine S Mrs asst treas First Federal Savings & Loan association r2514 Wilson St
Grdis Arnold S & Fanny M; hse staff Duke Univ & Hosp r2408 Mc Gehee St
Finy M sec Duke Univ & Hosp r2408 Mc Gehee St
Grsly Clemuel D Jr r1005 Crete St
Ely S Mrs (Grandy's Specialty Beauty Shop) r208 Formosa Av
Mhele F switchboard opr Duke Univ & Hosp rPO Bx 236 Sea Level NC
Oelia retd h2201 Apex Rd
Oelia S Mrs h1005 Crete St
Wter M & Early S; retd h208 Formosa Av
Gra y's Specialty Beauty Shop (Mrs Earlie S Grandy) 804 S Boston Av
Gra tt Pamela nurse Durham County Hosp h1700 Hillcrest Dr Apt H
Gra an Gregory & Laura; emp N C B C B S h1529 Clermont Pl
Gra e Henry & Margt M; lwyr Emp Security Comn h907 W Doctor St
Gra n Deborah T Mrs tchr aide Pearsontown Elem Sch r2218 Emerson Pl

GRANSON
" Roosevelt retd h1204 Jackson St
Grant Augustus O hse staff Duke Univ & Hosp rDurham NC
" C h700 Morreene Rd Apt A7
" C h700 Morreene Rd Apt L8
" Carolyn A tchr Rogers-Herr Jr Hi Sch r2111 Concord St
" Cornell visiting lecturer N C Central Univ r4216 Garrett Rd
" D h2246d S Roxboro St
" David h1454 Newcastle Rd Apt C2
" Doris K sten Genl Tel r1118 Raynor St
" Dorothy A tech Duke Univ & Hosp r2246 Summit St Apt D
" Eliz studt r2509 Wrightwood Av
" Eliz W Mrs library asst Duke Univ & Hosp h2509 Wrightwood Av
" Etta J studt r2111 Concord St
" Gladys G (Wid Lucious) retd h1228a Berkeley St
" Gloria L record clk Duke Univ & Hosp r1237a Naples Pl
" Harold h5127 Revere Rd Apt 3
" Harry & Deborah; carp h2508 Stephenson St
" Henry material hndlr Tuscarora Plastics Of N C rSima St
" Henry h3h Mc Dougald Terrace Apts
" J L r910 Cleveland St
" John P & Lucy A; hse staff Duke Univ & Hosp h3314 Waterbury Dr
" Johnny M & Doris K; butcher Duke Univ & Hosp h1118 Raynor St
" Joyce h4216 Garrett Rd Apt D20
" Joyce emp Burger King rBroadmoore Apts Apt M3
" Marvin h705a Holloway St
" Mary C Mrs tchr Morehead Elem Sch h2111 Concord St
" Marybeth P sr clk-typ Duke Univ & Hosp r1106 Douglas St Apt D231
" Raymond A & Marybeth P; studt h327a Clark St
" Reginal radiologic technol Duke Univ & Hosp r1729 Grady Dr
" Roosevelt Jr hsekpr Duke Univ & Hosp r1215 A Naples Pl
" Ruth h510 Boone St Apt 8
" Stephanie staff nurse Duke Univ & Hosp r5 Herrick Pl
" W r311 S La Salle St Apt 7g
Grantham Eliz D (Wid Geo K) retd h105 W Lavender Av
" Kenneth W & Wanda R; emp City Of Durham h1008 Gloria Av
" R Lee h920 Dacian Av
" Wanda R Mrs tchr Bethesda Elem Sch r1008 Gloria Av
Granthan Adrienne h4216 Garrett Rd Apt I18
Granville Ruth R Mrs (Ruth's Beauty Shop) h1012 N Gregson St
Graper Grace A clinical speech pathologist Duke Univ & Hosp r211 W Woodridge Dr
" Robt M & Jane C; personnel mgr Research Triangle Institute h19 Winthrop Ct
" Wm P & Grace A; hse staff Duke Univ & Hosp h211 W Woodridge Dr
Graphic Reproductions Inc Albert J Searcy Pres 229 N Gregson St
Grare Jeanette H computer technologist Duke Univ & Hosp r805 Lee St
Grasanti A h3549 Mayfair St Apt 107
Grass Dennis C Rev & Brenda C; asst pastor Bragtown Bapt Ch h2805 Butner St
Grasser Harry h3300 Shannon Manor Apt 10f
Grasty James E Jr reprmn Duke Univ & Hosp r2622 Cedar Circle Dr
" Kathryn B Mrs ins processor Home Savings & Loan r26 Peppertree Townhomes 3775 Guess Rd
Grathen Kris programmer Color Craft
Gratz Pauline Mrs faculty Duke Univ & Hosp h220 Dacian Av
Grauette Robt L h311 S La Salle St Apt 3hh
Graven Melvola h604 Cleveland St
Graves Brenda A lpn Duke Univ & Hosp h1215c Washington St
" Daisy h1203a Morehead Av
" Earl G bd dir Liggett Groupe
" Ella B retd r800 Linwood Av
" Geo W custdn Hillside Hi Sch r800 Linwood Av
" Haywood L h908 South St
" James H retd h804 South St
" John D Jr copy center coordinator Duke Univ & Hosp r2705 Hinson Dr
" John D Jr h2201 Morehead Av Apt 58

Mechanics and Farmers Bank

Office 116 W. Parrish St.
Fayetteville Street Branch 615 Fayetteville St.,
Duke Street Branch, Mutual Plaza

All Locations P.O. Box 1932 (27702) All Locations Tel. 683-1521

JAMES A. SMITH & SON, INC.

PLASTERING CONTRACTORS DRYWALL

FIREPROOFING — PLASTERING — STUCCO — EXPOSED AGGREGATES — DRYWALL

540 Gulf St., P.O. Box 11248 Durham, N.C. (27703)

Tels. 596-8289, 596-8280

MADISON'S

682-8904

311 ELLONS VILLAGE SHOPPING CENTER 1000 N. MIAMI BLVD. (27703)

Weldon's Jewelers Inc.
FINE DIAMONDS—WATCHES—JEWELRY
Expert Watch and Jewelry Repairing
NORTHGATE SHOPPING CENTER
On The Mall
Tel. 286-0539

Call Us On Anything You Need In The Way of
Brick — Paving Brick — Fireplace Screens and Dampers
Triangle Brick Co.
ROUTE 4, BOX 60 DURHAM, NORTH CAROLINA 27713
DURHAM: (919) 544-1796, RALEIGH: (919) 828-2070
IN NORTH CAROLINA CALL: TOLL FREE NO. 800-672-

GRAVES
" Larry J guard Vanguard Security Serv r2901 Wake St Forest Apt 10d
" Lauralei E emp N C Mem Hosp r1207 Grant St
" Lizzie Mrs retd h909a Price Av
" Lonnie Rev pastor Fellowship Free Will Bapt Ch r424 Idlewood St
" Luester M Mrs retd h1321 Fargo St
" Margt L emp Genl Tel h416 Old Oxford Hwy
" Melvin studt h2734 Weldon Ter
" Pamela L sewer D C May Co r1207 Grant St
" Pearlie M msngr Duke Univ & Hosp r2705 Hinson Dr
" Queen B nurse Watts Hosp h301 W Trinity Av Apt 18
" Susan T r311 S La Salle St Apt 22e
" Velenda h13a Mc Dougald Terrace Apts
Gravett Beverly carpet order dept Dealers Sup r311 La Salle St
Gravette See Also Gravitte
" Nora h21h Few Gardens
" Robt opr City St Mtce Dept r31h La Salle St
" Robt L mtr equip opr City Of Durham
Gravitte Barbara C r309 Northwood Cir Apt 2
" Barbara G Mrs switchbd opr & recpt Mead Containers r2007 Bundy Av
" Douglas mech Guess Rd Union 76 Serv
" G Christin processor Duke Univ & Hosp rRt 1 Bx 132 4aa Hillsborough NC
" Jack D & Mildred C; retd h1411 Watts St
" Monty T plmb James Gooch Plmb r911 Camden Av
" Warren T & Debbie; mech Caro Air Conditioning h309 Northwood Cir Apt 2
Gray See Also Grey
" A Dan & Patsy H (Terry's Serv Garage) rTracey Tr Rt 2
" Alton S security guard Museum Life & Science r712 N Driver St
" Annie M (Wid James T) retd h420 W Maynard Av
" Billy crane opr H W Thomas Scrap Iron & Mtl
" Brenda emp Durham Linen Serv h2500c S Roxboro St
" Brenda L sec NC Central Univ r3202 Fayetteville St
" C h700 Mcrreene Rd Apt H8,
" C R & Faye W; slsmn Wyeth Laby h2521 Wilbon St
" Carl A & Harriet D; retd h3124 Surrey Rd
" Carolyn B dir Duke Univ & Hosp h2607 Bluefield St
" Clifford r901 Chalk Level Rd Apt K12
" Cynthia L admn sec Duke Univ & Hosp r3348 Copley Av
" Cynthia S studt r2105 Ruffin St
" David R mech Al Weeks Auto Serv h901 Chalk Level Rd Apt M5
" Denise M emp NCCU r5338 Revere Rd
" Denise M faculty sec N C Central Univ r608 E Hardee St Apt 8
" Donald data terminal opr Duke Univ & Hosp r305 W Alton St
" Donna ofc sec Samgray Creative Photog r4315 Barbary St
" Dorothy A sten N C Mut Life Ins r2710 Fayetteville St
" Dorothy B Mrs retd h2701 Harvard Av
" E h311 S La Salle St Apt 32i
" Eliz r2105 Ruffin St
" Eliz S Mrs faculty dir St Luke's Epis Ch Kindergarten h2105 Ruffin St
" Erma clk Les Howard Music Center
" Erma J cash Duke Univ & Hosp r311 S Lasalle St
" Ernest L & Linda; sls Alexander Mtr rGeneral Del Timber Lake NC
" Etta M tech Durham County Genl Hosp r1704 Maryland Av
" Eula P lndry wkr Duke Univ & Hosp r305 W Alton St
" Frames & Crafts (J Robt & Mrs Grace Gray) 3307 Wadsworth Av
" Grace Mrs (Gray Frames & Crafts)
" Helen M pca Duke Univ & Hosp rAtlantic NC
" Herbert A Jr & Marion Y; visiting lecturer N C Central Univ h1002 S Plum St
" Irving E retd h124 Pinecrest Rd
" J h3723 Knollwood Dr
" J Robt & Grace (Gray Frames & Crafts) r6021 Garrett Rd
" J Thos Jr & Cecile C; slsmn Lowes Of Durham h148 Baldwin Dr
" Jacqueline studt h2728 Brown Av Apt B
" John H tchr C E Jordan Sr Hi Sch r124 Pinecrest Rd

GRAY
" Joseph C Jr lt County Sheriff h110 N Driver St
" Julia C staff nurse Duke Univ & Hosp r5214 Kerley Rd
" Kathryn J (Wid Donnan) retd h46 Kimberly Dr
" L h2752 Middleton St Apt 28k
" L A h2501 Janet St
" Larry h1215 Fern St Apt B
" Lartha Jr studt r712 N Driver St
" Lartha A & Bernice G; hsekpg asst N C Central Univ h802 S Plum St
" Leon E research assoc Duke Univ & Hosp rRaleigh NC
" Lex genl mgr Caro Distr rRaleigh NC
" Linwood C r712 N Driver St
" Lucille A Mrs wallpaper dept Shaw Paint & Wallpaper r3216 Hursey St
" Lucy D slswn Durham Florist h2017 Angier Av
" Luke H & Shirley R; retd h1211 Midland Ter
" Marie B Mrs h1704 Maryland Av
" Marvin (Gray's Gro)
" Mary A r2521 Wilbon St
" Maude (Wid Erwin H) r1604 W Club Blvd
" Mildred P lpn Duke Univ & Hosp r603 Cecil St
" Nancy C supvr Duke Univ & Hosp r1904 Umstead Rd
" Nobie M clk Duke Univ & Hosp r145 Oakmont Cir
" Norman E mech Morgan A M C Jeep r3632 Angier Av
" Ophelia nurse Hillhaven Nursing Home h712 N Driver St
" Patsy H coordinator Duke Univ & Hosp rBx 202 Tracey Trl 2
" Percy & Rose; lab h125 Dunstan St
" Phyllis ofc sec Fire & Safe Inc r1611 Duke University Rd Ap 10f
" Phyllis h424 Green St
" Roberta S hse staff Duke Univ & Hosp r3000 Sparger Rd
" Ronald emp Blue Cross Blue Shield h28 Kitchner Ct
" Rostella h1835 Cheek Rd Apt 16f
" Rostella P Mrs clk Central Caro Bk & Tr r1215a Fern St
" Sam Creative Photography (Sam W Gray Jr) 2705 Chapel Hi Rd
" Sam W & Dorothy B; driver M M Fowler r2701 Harvard Av
" Sam W Jr & Donna H (Sam Gray Creative Photography) h4315 Barbary St
" Saml A & Josephine H h908 Spruce St
" Terry h2507 S Roxboro St Apt 17
" Thos F & Violet G; pntr UNC h912 Oakland Av
" Tonia E lpn Duke Univ & Hosp r1007 Bay St
" W r311 S La Salle St Apt 49o
" W Scott & Panthea W; retd h908 Carver St
" Warren J & Lucille A; mgr Shaw Paint & Wall Paper h3216 Hursey St
" Wilbur truck driver Noland Co r712 N Driver St
" Willard A pca Duke Univ & Hosp rCedar Island NC
" Wm M & Recie H; retd h607 Primitive St
" Willie P Mrs retd r1002 S Plum St
Gray's Grocery (Marvin Gray) 114 N Alston Av
Graybill Cheryl ofc sec NC Heart Assn r1920 Chapel Hill Rd
Grayiel Frank E III & Susan H; sls mgr Balfour h4307 Barbar St
Graysen B h2752 Middleton St Apt 28l
Grayson Deloris C ins claims processor Duke Univ & Hosp r31 Dearborn Dr
" Pauline G Mrs tchrs aide Lakeview Elem Sch h3610 Keyston Pl
" Tom Seeman Printery rGreensboro NC
Greame Mary J h3547 Mayfair St Apt 103
GREATER DURHAM CHAMBER OF COMMERCE Robert H Booth Executive Vice-President, James V Camp Economic Development Director, Geraldine Gentry Communications Director- Membership Director, Thomas J White Manager Civic Affairs 4th Floor Wachovia Bank Bldg, 201 W Main St, PO Box 610 (27702), Tel 682-2133
" Saint Paul's Baptist Church Rev Willie T Bigelow Pastor 11(Juniper St
Greczyn Robt slsmn Country Gent rChapel Hill NC
Greek Orthodox Church Community 1318 Watts St
Greeley Wm J hse staff Duke Univ & Hosp h2115 Woodrow S
Greeman Susan L h3300 Shannon Manor Apt 3a

MATTHEWS BODY SHOP, INC.
PHONE 596-6410 OR 596-6759
3401 Wake Forest Road
Durham, North Carolina (27703)

HAYES DENTAL ART STUDIO
215 N. Gregson St. (27701)
682-5410

Belk Leggett
Durham's Largest Department Store
FREE PARKING
South Square Mall, Chapel Hill Blvd. 493-3411

GREEMAN
Wm L supvr Duke Univ & Hosp r1723 Euclid Rd
Greeme Wesley custdn Grace Bapt Ch r1202 N Eliz St
Green See Also Greene
A Lee Jr & Barbara R; with Caro Bldrs h2905 Davie Dr
Adolphus A & Thelma A; mach opr Am Tob h1126 Landon St
Alexander mech Flav-O-Rich r2918 Wedgedale St
Allen J & Mexie P; emp City Of Durham h2713 Ashe St
Alma r2302 Pratt Av Apt 3
Alta retd h1111 Merrick St Apt A
Andrew T & Cora; refuse collr City Of Durham h607 Mallard Av
Angel M dep clk State Criminal Ct
Angier L & Roxie G; whse mgr Cars Bldrs h614 Old Oxford Hwy
Arlene tmkpr Erwin Oil r2306 E Main St
Arlene B Mrs (Wid E J) bkpr Erwin Oil h424 Southerland St
Arth Jr & Mary W; chauf V A Hosp h607 Carlton Av
Audrey slswn Camelot Mus
B maid Duke Mtr Lodge
B h311 S La Salle St Apt 33h
Barbara h206 Lodge St
Barbara J maid Meth Retirement Homes h26f Mc Dougald Terrace Apts
Barbara W aide Hillcrest Conval Center r902 Midland Ter
Benj T & Joan A; supvrsg eng Genl Tel h2022 Sunset Av
Benj T Jr USMC r2022 Sunset Av
Bennie lab City Of Durham
Bertha D Mrs retd r1409 Lincoln St
Bertha H Mrs h1011 Kent St
Bessie C Mrs sec Bethesda Elem Sch rRt 1 Morrisville NC
Bettie T lpn Duke Univ & Hosp r2623 Owen St
Betty h1915 Faucette Av
Betty J clk-typ Duke Univ & Hosp r1603 Taylor St
Betty R dietetic asst Duke Univ & Hosp h3218 Dearborn Dr
Beulah D h915b Rosehill Av
Beulah S Mrs catcher Am Tob h1608 Kirkwood Dr
Bobbie & Hilda G; air conditioner Am Tob h920 Liberty St
Bobby W emp V A Hosp h2318b Shirley St
Bonnie r1102 Dayton St Apt E1c
Brenda F lpn Duke Univ & Hosp r545 Liberty St Apt 31
C R h530 Hardee St Apt C4
Calvin & Karen h608 Hardee St Apt H1
Candle Restaurant (Mrs Azona M Allen) 915h Fayetteville St
Carissa emp Natl Testing Serv
Carl P & Priscilla L; hsekpr Duke Univ & Hosp h3523 Dearborn Dr
Carnetta L studt r3523 Dearborn Dr
Carolyn wvr Burl Indus h1109 Cornell St
Carolyn studt h2227 Charles St
Carrie L Mrs retd h601 Burlington Av
Cath hsekpr Duke Univ & Hosp rRt 1 Bx 66a Creedmoor NC
Cecil L cook Mangum Cafe h1908 Hart St
Chas C II h3022 Colonial Apts Apt 35d
Charles E sr analyst programmer Duke Univ & Hosp rChapel Hill NC
Charlie L & Lula; pntr Miller Mfg h908 Onslow St
Christina Mrs nurses aide Friendly Rest Home rHoover Road Apartments Apt 15
Cicero M Jr & Dora J; v-pres-treas N C Mut Life Ins r902 Jerome Rd
Clara h3434 Glasson St Apt G
Clara J Mrs h805 Gerard St
Clarice h1104 Calvin St
Clarice G coordinator soc serv Operation Breakthrough h2511 Bluefield St
Claude L hsekpr Duke Univ & Hosp h1301 South St
Cleo Jr mule head contrs h810 Hancock St
Cliffus D & Delores C; mtcemn PO h216 Northwood Cir
Clinton & Sharon; USAF h831½ Center St Rt 4
Gloria J h1014 Angier Av
Cora L Mrs h1041 Oakland Av
Cora N cook Meth Retirement Homes r607 Mallard Av
Corinne D Mrs vault custdn Central Caro Bk & Tr r2617 Glendale Av
Curtis & Marthaanne; emp Am Tob h3510 Alston Avenue Rd
Curtis A loading Coca-Cola r1106 Merrick St Apt 5

GREEN
" D C h1320 Clermont Rd
" Daisy h125d Cornwallis Rd
" Daisy B Mrs retd h829 Ridgeway Av
" Darlene r406a Canal St
" David L & Martha P; tchr C E Jordan Sr Hi Sch h4814 Brentwood Rd
" Deborah S emp Genl Tel r4216 Suitt St
" Debra L teller Central Caro Bk & Tr r1507 Typonek Dr
" Debra L staff nurse Duke Univ & Hosp h1410 Wyldewood Rd Apt D1
" Delores h909 Lancaster St
" Delores h206 Lodge St
" Delores h1301 Drew St
" Delphine studt r1106 Merrick St Apt 5
" Donald lab Borden Brick & Tile rRt 3 Bx Oxford NC
" Donald R (Buy-Quick Food Mart) rRt 1 Bx 2651a
" Douglas h30 Manor Ct
" Earlene D food serv aide Duke Univ & Hosp r2005 Concord St
" Earnest Jr lab City Of Durham
" Edgar H & Lillie M; light equip opr Duke Univ & Hosp h1115 Kent St
" Edna K tech Duke Univ & Hosp r2712 Spencer St
" Eliz parts clk Coggin Pontiac rRt 3 Bx 193e Apex NC
" Eliz retd h1614a Fayetteville St
" Elsie M h3605 Dearborn Dr
" Erater E asst comptroller N C Central Univ rPO Bx 563 Creedmoor NC
" Essie T driver Associated Cab r1113 Gurley St
" Ester h708 Railroad St
" Ethel Mrs social wkr County Dept Social Servs r1611 James St
" Ethel B Mrs retd h1016 Park Av
" Ethyl M tchr Holloway St Sch h3529 Dixon Rd
" Etta retd r806 Carroll St
" Eug clk D P Co r615 Green Rd
" Eug roofer Young Roofing r1108 Carroll St
" Excell P & Lottie M; brk mason Don Mc Gee h2716 E Geer St
" F A h2607 Elgin St
" Fannie A Mrs h818 Glendale Av
" Fanny retd r1213 Sawyer St
" Flora L r3605 Dearborn Dr
" Florence h201a Cornwallis Rd
" Forrest M & Wortley P (Green Oil Co) h3714 Alston Avenue Rd
" Frances G investigator Genl Tel r407 Sandlewood Dr
" Franklin r1301 South St
GREEN FRED & Catherine; Manager Bible Book Store, 3600 N Duke St (27704), Tel 477-0153, h5502 Ponderosa Rd (27705), Tel 383-2221
" Fred L & Ruby L; instlr reprmn Genl Tel h2205 Carver St
" Fredk h415 E Pilot St Apt D3
" G h4216 Garrett Rd Apt M43
" G (Green Village Mobile Ct)
" Garry h2209c Elder St
" Garry h810 N Duke St Apt 8
" Geo D & Carrie S; retd h213 N Briggs Av
" Geo M & Alma C; retd h105 Lodge St
" Geo T & Betty; emp City h2623 Owen St
" Geo T emp City Of Durham
" Geo W retd r2510 Atlantic St
" Georgia h419c Price Av
" Gilbert N & Pansy; driver Trailways h1324 Ellis Rd
" Gilmer G & Elna S; retd h2606 Sater St
" Grover h3300 Hursey St Lot 31
" Grover C & Margt C; shop wkr Broadway Taxi h2503 Ashe St
" Gwendolyn cook Duke Univ & Hosp r3922 Duke La Apt 7
" H M agt Home Security Life Ins rChapel Hill N C
" H S emp L & M h1507 Gunter St
" Hallie Mrs hsekpr Neal Jr Hi Sch h1835 Cheek Rd Apt 19d
" Hallie V Mrs emp Mem Hosp h1512 N Hyde Park Av Apt 4
" Harold E Jr & Claudia B; asst formn Hunt Constn h9 Kellom Ct
" Harry studt h910 W Trinity Av Apt 6b
" Harvel W & Edna K; mgr Croasdaile Country Club h2712 Spencer St
" Helen h2302 Pratt Av Apt 3

HARRISS - CONNERS CHEVROLET Inc.
The Fastest Growing Chevrolet Dealer In Carolina
Chapel Hill — Durham Blvd. P.O. Box 2040 Chapel Hill, N.C. (27514)
Tels. Durham 493-2431 Chapel Hill 942-3191

DURHAM BUILDERS SUPPLY CO.
BUILDERS' SUPPLIES of All Kinds
BUILDERS' HARDWARE
BUILDING SPECIALTIES
Customer Parking
105 S. BUCHANAN BLVD. (27701)
Phone 688-1381

CLAUDE M. MAY, Inc.
Painting — Papering — Interior Designing
AMPLE PARKING SPACE
01 W. Main St. (27701) Tel. 682-9348

Brame SPECIALTY COMPANY Inc.
Janitor Supplies — Office Products — Industrial Papers — Laundry Supplies
Wholesale Paper — Customized Designing — Matched Packaging — Napkins — Place Mats
949 WASHINGTON STREET, (27701)
TELEPHONE 682-5421

THALHIMERS
ONE OF THE SOUTH'S NEWEST AND MOST COMPLETE DEPARTMENT STORES
All Stores Tel. 286-7751
Lakewood Shopping Center
Northgate Shopping Cent

GREEN
" Helen nurse V A Hosp h2836 Chapel Hill Rd Apt 14h
" Henry & Rachel H; sr cook Duke Univ & Hosp h1007 Alma St
" Herbert h915a Rosehill Av
" Herman D & Marie H; mach fxr L&M h615 Horton Rd
" Herman J & Mary E H; bus opr D P Co h1002 Jerome Rd
" Hervon tchr Durham Hi Sch h205 Omega Rd
" Hester C retd h1213 Sawyer St
" Homer h901 Chalk Level Rd Apt L11
" House Sam S & Mrs Trish Collins Hse Parents group home 601 N Driver St
" Isabel Mrs retd h1006 Grant St
" Isabel R Mrs h1610a Green St
" J r1914 Jersey Av Apt 1
" J h1315 Morreene Rd Apt 15h
" James dispr Associated Cab r310 E Umstead St
" Jas h801 Hopkins St Apt 4
" James h115d Liberty St
" James retd h505 N Roxboro St
" James D Jr & Gloria F; emp Newton Instrument h2726 Owen St
" James E & Barbara W; acctg mgr Coca-Cola h902 Midland Ter
" James E r202 Lodge St
" James H mech hlpr D P Co r1026 Roven St
" Janet h619b W Club Blvd
" Janet E emp r2022 Sunset Av
" Janie W Mrs retd h1100b Clarendon St
" Jean M Mrs h22h Few Gardens
" Jeff studt r221 Anderson St Apt A
" Jesse vet asst Durham Animal Clinic rWyldewood Rd
" Jesse W & Helen D; retd h315 Wildwood Dr
" Jessie retd h1118 N Roxboro St
" Jimmy & Mary; fcty wkr Am Tob h601b E Umstead St
" John & Joyce; jan Duke Hosp h2500a S Roxboro St
" John & Tricia R; emp L & M h1220 Landon St
" Joseph & Macy; lab Borden Brick & Tile h1112 Holloway St
" Joseph A & Ruth N; elev opr L & M h1510 W Club Blvd
" Joyce h213 E Moline St
" Joyce r1908 Hart St
" Joyce S switchboard opr Duke Univ & Hosp r2500 S Roxboro St
" Juanita supvr State Emp Security Comn r538 Hardee St
" Julius H & Marilyn D; instr Burl Indus h3618 Angier Av
" Junius L inserter Durham Herald r902 S Roxboro St
" Kenneth M studt r718 Carver St
" Kevin mech County Bd Of Educ rRt 4 Bx 62
" Kyrus C & Pennie A; retd h3403 Dixon Rd
" L retd h1207½ Ivy St
" L T r1315 Morreene Rd Apt 19a
" Larry D & Effie; vending sls Triangle Coin Caterers r1405 Lakeland St
" Larry R & Paula; tchr Northern Hi Sch h503 Wildwood Dr
" Lawrence & Willie N; retd h619 Dupree St
" Leburt lab Borden Brick & Tile rCreedmoor NC
" Lee E Jr retd h614 N Driver St
" Leroy J property researcher City Of Durham
" Lessie H nurses aide Meth Retirement Homes r514 Elmira Av
" Levi T h5104 Timmons Dr
" Lewis G & Eliz G h110 S Hyde Park Av
" Libby waitress Village Dairy Bar r110 S Hyde Pk St
" Lillian M Mrs h1105 Ellis Rd
" Lillie emp Hillhaven Convalescent h1106 Merrick St Apt 5
" Lillie L sr food serv aide Duke Univ & Hosp r1115 Kent St
" Linster slsmn Myers-Glenn h2009 S Roxboro St
" Lois h906b South St
" Lois S splst Duke Univ & Hosp r3537 Gibson Rd
" Lonnie r3119 Colclough Av
" Lorena H r213 W Corporation St
" Louis E & Madaline M; refuse equip opr City Of Durham h1208 Kent St
" Louise emp Reaves & Co rRt 5
" Louise S coordinator Duke Univ & Hosp r3775 Guess Rd
" Lucille B Mrs sec Sou Hi Sch rRt 4 Bx 62
" Lurline W (Wid Brodie L) h1015 Green St
" Luther constn wkr r414 Macon St

GREEN
" Mabel h1213a Rosedale Av
" Mack h2617 Glendale Av
" Mack M lab L & M h514 Elmira Av
" Maggie M Mrs retd h902 S Roxboro St
" Mamie r1908 Hart St
" Marcelous farmer h3416 Dixon Rd
" Margt h806 N Driver St
" Marshall r1611 Duke University Rd Apt 4f
" Marshall lab City Of Durham
" Martha P tchr aide Bethesda Elem Sch r4114 Brentwood Rd
" Martha P Mrs retd h201 Thelma St
" Mary ofc mgr Miller Sls h1202 N Gregson St
" Mary D supvr Duke Univ & Hosp h2005 Concord St
" Mary J Mrs emp L & M h202 Lodge St
" Mary L asst hsekpr D C G Hosp h2630 Atlantic St
" Mary S h906 W Trinity Av Apt 5
" Mary W Mrs retd h1413 Maplewood Dr
" Matthew M & Fannie L; retd h2605 Fayetteville St
" Maude retd h2616 Erwin Rd Apt B82
" Maxine M Mrs library aide Lowe's Grove Elem Sch rRt 2 Bx 54 Morrisville NC
" Melvin C & Dollie; studt h3022 Colonial Apts Apt 64c
" Mexie P ofc sec County Civ Preparedness Communications r2713 Ashe St
" Michl J & Dolores M; ind training splst State Of N C Community College h718 Carver St
" Michl K emp Am Tob r920 Liberty St
" Missouri B Mrs cook Duke Univ & Hosp h1301 South St
" Nancy B Mrs (Green's Grill) h1304 Fay St
" Nettie h3010a E Weaver St
" Nettie D Mrs retd h3517 Dixon Rd
" Nora h2302 Pratt Av Apt 8
" Nora r2302 Pratt Av Apt 3
" Norman D & Joyce M; pntr 2824 E Geer St h2824 E Geer St
" O h1438 Newcastle Rd Apt B2
" Oil Company (Forrest M Green) 1404 Angier Av
" Oscar hsekpr Duke Univ & Hosp r720 Kent St
" Patricia A lpn Duke Univ & Hosp h3362 Denise St
" Patricia C Mrs tchr Northern Hi Sch h1726 Vista St
" Peggy C ofc sec U S Dept Justice rRt 2 Bx 86 Creedmoor NC
" Philip & Ethel; studt h1611 James St
" Priscilla cook Duke Univ & Hosp r3523 Dearborn Dr
" Ralph C aide Duke Univ & Hosp r810 Railroad St
" Randy studt r315 Wildwood Dr
" Randy & Juanita h538 Hardee St Apt 7
" Rebecca accts clk N C Central Univ h1914 Jersey Av Apt 1
" Robt E & Lorena R (Miami Blvd Car Wash) h2612 Wedgedale Av
" Robt L Jr prof Duke Univ & Hosp h2300 Whitley Dr
" Robt W & Hannah; assoc prof Duke Univ & Hosp h1610 Sycamore St
" Robt W stock clk A & P rRt 3 Apex NC
" Roberta L Mrs h911 N Buchanan Blvd
" Ronald G emp Kentucky Fried Chicken rTorridge Rd
" Ronald R driver Durham Bldrs Sup r4516 Irvin Rd
" Ronald R & Cynthia B; emp Genl Tel h1230a Berkeley St
" Rosa H Mrs retd h1000 Scout Dr
" Rosa L h20b Few Gardens
" Roselyn h1502 Lakeland St Apt E4f
" Ruby W aide Duke Univ & Hosp rAsheville NC
" S Thos & Sandra J; archt h1507 Tyonek Dr
" Sadie M Mrs lndry wkr Duke Univ & Hosp h202 Dunstan St
" Sam Jr studt r831 Center St Rt 4
" Saml & Hattie W; mach h831 Center St Rt 4
" Semora keypunch opr Data Serv h3020 E Weaver St Apt 18
" Shirley M dept dir N C Central Univ h521 George St Apt 22a
" Shirley T lab Borden Brick & Tile rOxford NC
" Siglinda & Raymona; orderly Lincoln Hosp h1405 Lakeland St Apt C1j
" Silas emp IBM h719 Liberty St Apt A
" Sophronia C Mrs retd h304½ Gray Av
" T h3011 Pratt St Apt T
" T studt h924d Fiske St
" T Mrs h2112e Broad St Apt 23
" Thelbert lab Borden Brick & Tile r227 S Miami Blvd
" Thelma L coordinator Duke Univ & Hosp h913 Price Av

Wm. Muirhead Construction Co. Inc.
COMMERCIAL • INDUSTRIAL • HIGHWAY
General Offices 682-9215
Muirhead Asphalt 682-9219
Constructors Concrete 682-9211
Building Supplies And Shop 682-9214
1435 Camden Av. At N and W R.R. (27704)
P.O. Box 2012 (27702)

REALTOR®
SOUTHLAND ASSOCIATES
212 N. Corcoran St. Durham, N.C. (27701) and Duke St. at Horton Rd. Call 688-8121
Realtors and Insurors
MEMBER NATIONAL ASSOCIATION OF INSURANCE AGENTS

GREY STONE BAPTIST CHURCH
2601 HILLSBOROUGH ROAD (27005) TEL. 286-2281

GREEN
" Theo r1106 Spruce St
" Thos Jr & Belinda; lab Borden Brick & Tile h1012 Bacon St
" Thos A security guard Duke Univ & Hosp r1041 E Montgomery St
" Thos E media coordinator Sou Hi Sch r424 Southerland Dr
" Thos L h528 Holloway St
" Thumb Nursery 502 S Miami Blvd
" Timothy D data terminal opr Duke Univ & Hosp r2824 E Geer St
" Tina aide Oak Grove Sch r500 Hardee St
" Tommy & Edna; asst mgr Lighthouse Food Mart h2200 Elder St Apt 7
" Tommy r1908 Hart St
" Tony G emp Kentucky Fried Chicken
" Turner retd h1205 N Hyde Park Av
" Tyrone H tech Duke Univ & Hosp r22 Liberty Square Apts
" Vertie h1207 N Hyde Park Av
" Village Mobile Ct (G Green) 3821 Alston Avenue Rd
" W T & Cora V; mfg eng Wright Machy h4706 Hope Valley Rd
" Waddell h504 N Queen St
" Wade E & Mary P; lathe opr GBM h447 Princess Ann Dr
" Watson r1908 Hart St
" Wesley R & Marjorie G; retd h122 E Edgewood Dr
" Will h301 Swift Av
" Wm & Maybelle R; wkr Gold Kist Hatchery h613 Troy St
" Wm E & Gwendolyn P; emp Golden Belts h3922 Duke La Apt 7
" Wm H & Beulah (Mangum Cafe) r1608 Kirkwood Dr
" Wm L & Lois; dispr supvr Johnson Mtr Lines h3537 Gibson Rd
" Wm L Jr dir Duke Univ & Hosp rRt 6 Bx 127b Chapel Hill NC
" Willie H & Ann C; tech Vets Admn h820 S Plum St
" Willie J & Marie R; emp Research Triangle h2617 Bluefield St
" Willie R & Arkie L; emp L&M h706 Eva St
" Williemae retd h3323 Glasson St Apt F
" Wood Apartments Ralph R Cooke Mgr 802 Green St
" Yvonne h1611 Duke University Rd Apt 4f
" Zebulon B & Bessie O; retd h2310 University Dr
" Zilla Mrs h204 King's Daughters Home
" eenbaum Chas instr staff Duke Univ & Hosp h3520 Mayfair St Apt 206
" eenberg A h600-5 S La Salle St Apt 9h
" Mark & Janice; emp Sys Science h8 Holmes Cir
" Renee cataloger City-County Pub Library
" eenburg Wilma h2601 Stuart Dr
" eene See Also Green
" Addie M (Wid Saml R) retd h2219a W Club Blvd
" Alice Mrs clk N C Mut Life Ins r1026 Raven St
" Allison studt r1014 Norwood Av
" Annie B (Wid Robt R) retd h311 S Guthrie Av
" Carol med tech Duke Univ & Hosp r2007 House Av Apt 11
" Cath R tchr aide East End Sch h2746 Weldon Ter
" Charles E h608 Hardee St Apt G1
" Charlie A lab City Of Durham
" Christian advisor Duke Univ & Hosp r1014 Norwood Av
" Connie ofc sec & recpt B E Kanoy r1402 Barliff Pl
" Donnell clk Duke Univ & Hosp r1200a Hyde Park Av
" Edna emp Davis Bky
" Edw M & Winton S; acct-business consultant 1107 Oakland Av h1107 Oakland Av
" Eliz M social wkr County Dept Social Servs rChapel Hill NC
" Ernest L Jr & Cath H; mgr Atlantic Tob h211 Chateau Rd
" Esther S prsr Model Lndry r810 Railroad St
" ary Seeman Printery rHigh Point NC
" amae hsekpr Duke Univ & Hosp r708 Dowd St
" h311 S La Salle St Apt 39c
" ames C & Mary F; retd h1202 E Geer St
" ames C Co Inc James W Perry Mgr ins adj 331 W Main St Rm 203
" ames E & Tressie F; retd h1218 Cooper St
" ames H h810b Mayo St
" s H & Alice; mach Duke Pwr h1026 Raven St

GREENE
" James W & Mary; mech Duke Pwr h4800 South Singing Woods Pl
" John L food serv aide Duke Univ & Hosp r521a Barton Av
" John P & Peggy; asst v-pres Central Caro Bk & Tr rCreedmoor NC
" Joseph h700 Morreene Rd Apt E5
" Larry F & Belinda M; catcher Mead Containers r1219 Fern St Apt D
" Lillie Mrs h9h Few Gardens
" Linda S nurse Durham Genl Hosp h3037 Carver St Extn Rt 2 Apt B10
" Lisa studt r2007 House Av Apt 11
" Lizbeth studt r1014 Norwood Av
" Lucius T hlpr Metalcraft Fabricating r2125a Charles St
" Marshall hsekpr Durham Technical Institute h622a Price Av
" Martha A faculty Duke Univ & Hosp h3311 Shannon Manor Apt 38f
" Martha A faculty Duke Univ & Hosp r3311 Shannon Rd
" Mary B h1505 Duke University Rd Apt 1g
" Odelle B Mrs sr asmblr Duke Univ & Hosp h3711 Knollwood Dr
" Orenn Mrs librn Stanford L Warren Br Library r111 Alton St
" Pete h213 E Corporation St
" Philip M & Jean S; pres-mgr Drop Inn h2012 N Duke St
" Raymond h1405 Lakeland St Apt C1g
" Reginald R & Doris J; eng IBM h3724 Holder Rd Rt 6
" Robt C guard Vanguard Security Serv r608 Hardee St Apt B3
" Ronald C & Christian H; assoc prof Duke Univ & Hosp h1014 Norwood Av
" Ronald P supvr Duke Univ & Hosp rChapel Hill NC
" Rufus pharmacy tech Duke Univ & Hosp h2201 Morehead Av Apt 15
" Ruth A staff nurse Duke Univ & Hosp r20d Yum Yum Apts
" S L & Diane; computer analyst Liggett Group h3503 Winding Way
" Semora R key punch opr City Of Durham
" Thos H r508 Massey Av
" Thos H & Nannie C (Advance Pntg & Home Improvements) h508 Massey Av
" Thomasina clk Carters r2412 Vesson Av Apt 11
" Timothy D dto Duke Univ & Hosp r1202 E Geer St
" Walter H retd h320 Dowd St
" Walter S retd r320 Dowd St
" Winton S sls clk Duke Univ & Hosp r1107 Oakland Av
Greenfeld Art h1505 Duke University Rd Apt 5i
Greenfield C r1302 Broad St
" Gwen h219 S Alston Av
" Joseph C Jr & Mary F; prof Duke Univ & Hosp h1212 Virginia Av
" Joyce V lpn Duke Univ & Hosp r804 Holloway St
" Mary A r1212 Virginia Av
" Ruth A r1212 Virginia Av
Greenhalgh Shirley D staff nurse Duke Univ & Hosp r4905 Old Mill Pl
Greenhill Alice B (Wid James E) retd h1211 Worth St
" Eliz B studt r712 Carter Av
" Fredk R & Lola B; retd h1708 Forest Rd
" Ida B Mrs sec L & M r9012 W Markham Av
" Jacqueline B sec-treas Intl Assoc Of Mach A W Lodge 721 rRt 6 Bx 488
" Jesse E & Betty; fixer Durham Hosiery Mill h2709 Broad St
" Margt Mrs mus dir Clements Funeral Serv rBethesda
" Ralph h2613 Duke Homestead Rd
" Ralph S & Nellie S; emp Burl Domestics h3100 Hilltop Dr
" Raymond L & Sarah H; electn Durham Elec h712 Carter Av
" Wm W & Irene Y; retd h919 Iredell St
Greenhouse The (Melvin Slaughter) 4406 N Roxboro Rd
Greenkluttz D studt
Greenleaf Arno L & Karen A; asst prof Duke University & Hosp h11 Ashley Rd
" David W chef Coral Bay Club r1119 9th St
" Karen A acct rec Balfour Company h11 Ashley Rd
Greenlee Charles steam wkr Comfort Engs r7 Faith Dr
" James O & Lucille B; retd h2507 Glendale Av
" Vickie S processor Duke Univ & Hosp r7 Faith Dr
Greenley Robt r3518 Mayfair St Apt 204

Southern Real Estate Management & Consultants, Inc.
Serving the South in...
Management and Real Estate Sales
MLS
613 Vickers St.
P.O.Box 195
Durham, N.C. 27702
Tel. (919) 682-8171

CHAMBERS TROPHIES AND PRO SHOP INC.
688-7495
227 Wellons Village Shopping Center (27703)

DIAL 682-6111
YELLOW CAB
DELIVERY SERVICE
DIAL 682-6111

Dodge Cars Dodge Dodge Trucks
ILDERTON DODGE CO.
51 YEARS WITH DODGE
SALES AND LEASING
806 W. Main St. (27701)
CARS AND TRUCKS
Tel. 682-5787

J. Southgate & Son INCORPORATED
Established 1872
FIRE — CASUALTY — AUTOMOBILE — BURGLARY INSURANCE SPECIALIS
BONDS — MARINE — HOSPITALIZATION — HEALTH and ACCIDENT — LIFE
1013 Broad St., P.O. Box 1651 (27702) Phone 286-29

GREENOUGH
Greenough Clara V emp Genl Tel r204 Nancy Rhodes Dr
" Richd R & Clara V; colln supvr Pub Serv h204 Nancy Rhodes Dr
" Ricky emp Robt Fifer Mtl r204 Nancy Rhodes Dr
" Wayne D appr electn Bryant-Durham Elec r204 Nancy Rhodes Dr
Greens Daryl emp Vets Admn h2719 Owen St
Greenwald Robt h311 S La Salle St Apt 42e
Greenway Otis & Pauline H h2702 Lawndale Av
Greenwood Charles C Jr serv admn Genl Tel r1315 Mooreene Rd Apt 9h
" Clifton h1315 Morreene Rd Apt 9h
" Floyd A tchr PTI r5215 Old Well St
" Geo & Arcelia B; retd h1117 South St
" Paul C h5604 Green Ct
" Robt B pharm Duke Univ & Hosp r1204 Haddington Dr
" Roosevelt tchr Northern Hi Sch rRt 3 Bx 30-D Oxford N C
Greer Carol barber Lakewood Men's Hair Styling r5202 Revere Rd
" David serv tech Comfortemp r5202 Revere Rd
" Dorothy r3119 Colclough Av
" Gene project mgr Crain & Denbo r5006 Heritage Dr
" Joseph H asst sec Liggett Groupe
" Joseph H & Ann A; lwyr L&M h3507 Rugby Rd
" Joyce payroll clk Black Indus r1922 Dartmouth Dr
" K L studt r311 S La Salle St Apt 47c
" Kenneth studt h1315 Morreene Rd Apt 2l
" Lina h103c E Markham Av
" Lonnie E & Barbara L; ofc mgr J L Slade & Crumpton Ins h3528 Winding Way
" Margt S Mrs servmn Duke Univ & Hosp h134 Montclair Cir
" Mark h1412 Vickers Av
" Mc Kinley r1109b Moreland Av
" Phil mtcemn Duke Mtr Lodge
" Philip D studt r3528 Winding Way
" Ray r521 N Mangum St
" Robt A Jr & Joyce K (Greer Sales) h1922 Dartmouth Dr
" Robt D & Shirley; v-pres-genl mgr Triangle Coin Caterers rRt 1 Bx 78 Hurdle Mill NC
" Steven E studt r3528 Winding Way
" Vera h115e Liberty St
" Willie M (Wid Charlie) retd h507 Gurley St
Gregg C studt h311 S La Salle St Apt 33e
" Clifton hlpr Brown Bros Plmb & Htg rRoxboro NC
" Jan (Craft House)
" John R faculty Duke Univ & Hosp r3702 Randolph Rd
" Robt C faculty Duke Univ & Hosp r218 Vance St
Gregonis June M sr med technologist Duke Univ & Hosp h2836 Chapel Hill Rd Apt 18c
Gregoris Coula S (Wid Nicholas E) retd h1012 N Guthrie Av
" Steven r1012 N Guthrie Av
Gregorius Marie emp N C Mem Hosp h2723 University Dr
Gregory A Keith r1203 North St
" A W & Hazel; retd h3300 Hursey St Lot 7
" Alonzo A & Nettie S; agt Rikard Ins Agcy h1203 North St
" Alton W & Hazel H; guard U S Spl Police h3123 Rowena Av
" Anne K Mrs tchr Parkwood Elem Sch r916 Bluestone Rd
" Artis W & Virginia D; sr plstr Duke Univ & Hosp h3822 Glenn Rd
" B Eleanor retd h1305 Maryland Av
" Barbara N Mrs clk Durham Merchants Assn r1637 Greenbriar Rd
" Betty F Mrs bkpr Mc Broom's Rentals r926 Carolina St
" Bruce electn Durham Elec r900 E Club Blvd
" Carolyn W sr acct Genl Tel rRt 1 Bx 271-37
" Charles h916 Angier Av
" Charles W & Thelma W; retd h1501 E Main St
" Claude A clk Sam's Quick Mart r1611 W Club Blvd
" Claude A lab City Of Durham
" Clyde D & Helen O; asst fire marshal City Of Durham h615 N Driver St
" D studt r2728 Brown Av Apt E
" David h1004 Virgie St
" David A studt h2106 University Dr
" F Bertha retd h1029 Merrick St Apt C
" Grady M & Betty L; mach Am Brands h1824 C View Dr

GREGORY
" Henry clk Bob's Bread & Butter r3518 Mayfair St
" Henry L & Daisy; retd h1608 E Main St
" Ishmael L sls eng Natl Cash Register h2405 Harvard Av
" Jack J & Barbara B; mach opr Am Tob h2230 Hillandale Rd
" John L mgmnt information splst City Of Durham
" Kenneth asst dir Durham Exch Club Sheltered Wk Shop r1504 Crestwood La
" Kenneth L & Peggy W; emp Va Caro h216 Argonne Dr
" Kenneth L trades hlpr Duke Univ & Hosp r1635 Greenbriar S
" Leroy r1029 Merrick St Apt C
" Lois F head nurse Duke Univ & Hosp rRt 6 Bx 481
" M h304 W Enterprise St
" M Mike studt r216 Argonne Dr
" Mable (Bonnie Fair New & Old Styles) rRt 1 Bx 239
" Margt A smstrs Durham Drapery r1501 E Main St
" Marshall W & Ingrid R; lab Giant Portland Cement h2240 Ferrell Rd
" Mary R retd r120 W Hillside Av
" Mildred C Mrs emp Genl Tel h1611 W Club Blvd
" Nathl h2836 Chapel Hill Rd Apt 24c
" Nettie S admission-discharge wkr Duke Univ & Hosp r1203 North St
" Pattie studt r216 Argonne Dr
" Peggy W Mrs loan processor Home Savings & Loan r216 Argonne Dr
" Randall h4216 Garrett Rd Apt B24
" Relena r1029 Merrick St Apt D
" Richd E account clk City Of Durham
" Richd G & Jane; div right of way agt State Dept Trans & Hwys h109 Dryden La
" Richd O hse staff Duke Univ & Hosp r3500 Donnigale Av
" Ricky studt h405 Carver St
" Robt J research assoc Duke Univ & Hosp rBx 350 Nebo NC
" Robt J pipe wkr Comfort Engs rRt 2 Bx 508
" Rose C (Wid Bernard C) computer rm clk Durham Herald h1731 Arrowhead Dr
" Sandra M emp Duke Univ & Hosp r216 Argonne Dr
" Steve E serv mech Carpenter's Inc rRt 4 Bx 50 Oxford NC
" Wesley r1029 Merrick St Apt C
" Wm T r1611 W Club Blvd
" Wm T & Bette M; emp Black Indus h926 Carolina St
" Willie B & Eleanor; emp Durham Drapery h1812 Eastwood Dr
Greinger Tom Seeman Printery rJamestown NC
Greist Timothy W & Mary C; phys Duke Univ & Hosp h2306 Wilson St
Grenstead Mamie B (Wid John) h2017 Carolina St
Grenuk Joseph H aud Genl Tel r904 Royal Oaks Dr
" Judy B clk Genl Tel r904 Royal Oaks Dr
Gresham Alpheus J & Sue W; retd h2102 University Dr
" Clyde A & Mary H; retd h103 W Leon St
" H Wade sec-treas Geo W Kane Inc h3316 Dixon Rd
" Kay P personal banker Wachovia Bk & Tr r3316 Dixon Rd
" Walter G & Mary M; retd h1301 Arnette Av
Greuling Lorene L Mrs ofc sec Duke Univ & Hosp h2414 Perkins Rd
" Ruth A studt r2414 Perkins Rd
" Wm M USA r2414 Perkins Rd
Grey See Also Gray
" Anne L sec Duke Univ & Hosp r311 S La Salle St Apt 6h
" J studt r311 S La Salle St Apt 8a
" Jane E research assoc Duke Univ & Hosp h1315 Morreene Rd Apt 20b
" Lida B h3632 Angier Av

GREY STONE BAPTIST CHURCH

Rev Malbert Smith Jr Pastor, Sunday Services, Sunday School 9:45 AM, Worship Services 9:00 AM, 11:00 AM And 7:30 PM, Mid Week Worship Service 7:30 PM, "Moments Of Meditation" Tel 286-2201, 2601 Hillsborough Rd, Box 2686 (27705), Tel 286-2281 (See Index To Advertisers)

" Stone Baptist Day Care Center Christine B Carden Dir 2601 Hillsborough Rd
Gribensk Arth J & Abigail P; emp L & M Tob h18j Carriage House Apts

TARHEEL INSULATION CO., INC.
286-0043
2710 Edmund St. (27705)
Insulation

Dutch Boy
DUTCHVILLE BUILDERS SUPPLY, Inc.
COMPLETE LINE OF
BUILDING SUPPLIES - PAINTS - HARDWARE
PHONE 528-1591
Lake Rd., P.O. Box 705 — Creedmoor, N.C. (27522)
JOHNS MANVILLE PRODUCTS

QUALITY CLEANING
SCOTT and ROBERTS Inc.
DURHAM'S FOREMOST CLEANERS
733 Foster St. (27701) Tel. 682-9325

GRIER
Grier Annie H Mrs med dept Meth Retirement Homes r802 Yosemite Cir Rt 3
" Arth Jr asst prin Sherwood Githens Jr Hi r802 Yosemite Cir
" Janice O tech Duke Univ & Hosp h600-4 S La Salle St Apt 10h
" Jerry h203 Colony Manor Apartments Bldg 1
" Joan L teller Wachovia Bk & Tr r607 Red Oak Dr
" Joanne W Mrs h5028 Autumn Dr
" John H & Joan; emp Brame Specialty r607 Red Oak Av
Griffen E Wilson & Linda J; library asst Duke Univ hK3a University Apartments
Griffin A Randolph & Juanita C; emp N S Ry h304 Northwood Cir Apt 3
" Alf lndrymat wkr White Star Lndry & Clns r901 Corona Av
" Anna S acct clk American Tob h2516 Farthing St
" Ashton T asst prof Duke Univ & Hosp rGoldsboro NC
GRIFFIN ASSOCIATES REALTORS W Kimball Griffin Jr President, Tel 489-8133, John W Hamrick Associate, Tel 544-2484, Charles 'Sandy' Allen, Tel 489-3106, Bryan Garner Jr, Tel 471-1139, 1428 Watts St, PO Box 486 (27702), Tel 286-5551 (See Index To Advertisers)
" Azzie O Mrs sec Griffin Elec Contrs r700 Hammond St
" Barbara B tchr Sou Hi Sch rRaleigh NC
" Belton J & Annie H; retd h309 Spring Rd
" Beth studt r2500 W Club Blvd
" Bill G & Susan D; with IBM h5220 Revere Rd
" Billy E & Virginia W; sls rep Presby Minister's Fund h2715 Augusta Dr
" C L h4400 Chapel Hill Rd
" Calvin J & Charlotte; emp Raylass Dept Stores h3207 Wake Forest Rd
" Carl V & Eunice W (Griffin's Uphol) h407 Craven St
" Carl V Jr & Wanda A; pntr Northgate Paint r3725 Guess Rd
" Carol H tech Duke Univ & Hosp r4801 Kinloch Dr
" Carrie maid h1 Midgette Pl
" Cecelia studt r2310 Chautauqua St
" Charles B & Rosa P; repr Genl Tel Co h4402 Chapel Hill Rd
" Charles J & Mary S; agt Durham Life Ins h528 Wofford Rd
" Charles R & Margt D; computer opr Genl Tel h2812 University Dr
" Charlotte Mrs ofc sec Drs Glasson & Lang r3207 Wake Forest Rd
" Christine Mrs clk Central Caro Bk & Tr r1000 Bluestone Rd
" Clarence R v-pres Franchise Enterprise h917-b Burch Av
" Cynthia L Mrs tchr Chewning Jr Hi Sch r219 S Alston Av Apt 18c
" Donna T Mrs int designer Couch Furn r3117 Rosebriar
" Doris E hygienist Dr W Kimball Griffin rChapel Hill Rd
" Douglas E h2412 Acadia St
GRIFFIN E DOYLE & Bernice E; Representing State Farm Insurance Companies, Auto, Life, Health, Home And Business, 2633 Chapel Hill Rd (27707), Tels 489-4846 And 489-4161, h4700 Rivermont Rd, Tel 383-5016
" Edna M bkpr City Bd Of Educ h106 N Briggs Av
" Edwina h1309 W Leon St Apt A
GRIFFIN ELECTRICAL CONTRACTORS INC, Jesse J Griffin President, Stephen J Griffin Vice-President, Mrs J J Griffin Secretary, Electrical Contracting, Complete Electrical Service, Commercial, Residential Industrial, 116 Britania Av, PO Box 15192 (27704), Tel 477-6515
" Electrical Contractors Inc Jesse J Griffin Pres Steph J Griffin V-Pres Azzio O Griffin Sec 116 Britania Av
" Ethel L staff nurse Duke Univ & Hosp r31 Hawthorne Dr
" Evelyn h1415 Lakeland St Apt D1j
" Floyd R driver Epes Transport Sys h2011 Carolina St
" Frances J Mrs serv rep Genl Tel r236 Debra Dr
" Garrett h1000 N Duke St Apt 9
" Garrett G h1403 Duke University Rd Apt A
" Gaynell S supvr Genl Tel r25h Carriage House Apts
" Geo & Shelley; emp Wright Sch h3 Shelley Pl
" Geo & Mae H; retd h2310 Chautauqua St
" Geo Jr h2310 Chautauqua St
" Geo R & Annielaura S; formn Nello L Teer h709 Locust Dr
" Geo W band asst Pearson Mus r709 Locust Dr
" Gerl & Mary E; emp Genl Elec h216 Chateau Rd

GRIFFIN
" Guynelle h1835 Cheek Rd Apt 6d
" H N h2617 Chapel Hill Rd
" Harold P & Jewel B; retd h2308 Long St
" Hilma P Mrs librn Club Blvd Sch r115 Davidson Av
" J h215 Anderson St Apt G
" Jesse J & Azzie M; pres Griffin Elec Contrs h700 Hammond St
" Jeter C studt r3818 Somerset Dr
" Jimmy mgr Li'l Genl Food Store r409 W Chet Club
" John B & Geneva S; mns dept Raylass Dept Store h1701 Holloway St
" John R & Patricia A; production supvr L & M h2906 Arnold Rd
" Juanita C clk Genl Tel r304 Northwood Cir
" Karen studt r1401 Sedgefield St
" Kate F Mrs retd h512 N Maple St
" Kathy S sec Duke Univ & Hosp r4016 Melwood Dr
" Larry brk mason Brooks Constn h2310 Chautauqua St
" Laura h1001 Donphil Dr
" Lee cook Sambo's Restr r1000 Bluestone Rd
" Leon B & Mildred S (Griffin's Groc) h1212 Morning Glory Av
" Leroy h4216 Garrett Rd Apt K51
" Linda Mrs bkpr Pediatric & Adolescent Clinic
" Lizzie K Mrs retd h2313 Chapel Hill Rd
" Lucille M Mrs h3602 Guess Rd
" M A h1335 Sedwick Rd
" Mabel retd h2524 Rochelle St
" Mabel C h2535 Ross Rd
" Marie F Mrs retd h1404 W Lakewood Av
" Mary h26d Few Gardens
" Michl L & Nancy C h15 Jefferson Dr
" Michelle R processor Duke Univ & Hosp r3 Shelly Pl
" Morris H & Frances C; dentist 908 Broad St h2740 Spencer St
" N r2617 Chapel Hill Rd
" Nancy Mrs retd h603 Eva St
" Paris h1808 Chapel Hill Rd Apt 7b
" Parks L studt r3818 Somerset Dr
" Pearl G clinic asst Duke Univ & Hosp r2913 Sprucewood Dr
" Richd A & Gaynell S; carp h25h Carriage House Apts
" Robt C & Lennie V; retd h2619 Harvard Av
" Robt D & Mary E h3506 Preston Av
" Robt E h219 S Alston Av
" Robt E & Joyce; sht rock fnshr Bernson Certified h2913 Sprucewood Dr
" Robt S & Frances J; slsmn Noland Co r236 Debra Drive
" Ronald studt r2806 Fayetteville St
" Roscoe D & Patricia; slsmn h2609 W Cornwallis Rd
" Rudine W Mrs nurse Rose Manor Nursing Complex h2810 Herring Blvd
" Rudy L & Sarah; dir of traffic City Of Durham h2500 W Club Blvd
" Rushia M Mrs h3724 Glenn Rd
" Sammy exec dir North Caro L P N Assn rBurlington NC
" Sersie W (Wid Rayford G) hsekpr Duke Univ & Hosp h910 E Pettigrew St
" Sharlene Y sec Duke Univ & Hosp rPO Bx 271 Hillsborough NC
" Stella H Mrs mach opr L&M h1604 Holloway St
" Steph studt r31 Hawthorne Dr
" Steph E studt r3818 Somerset Dr
" Steph J v-pres Griffin Elec Contrs r2504 Wilbon St
" T J hlpr Norge Village
" Ted N & Susan; spl agt Northwestern Mut Life Ins h3088 Colony Rd Apt C
" Terease h1835 Cheek Rd Apt 2a
" Thos J & Johnnie R; retd h917 Alabama Av
" Toby V studt r3818 Somerset Dr
" Tony h107 Spring Rd
" Tony L h3300 Hursey St Lot 57
" Vernon F & Ethel L; carrier PO h31 Hawthorne Dr
" Vernon F Jr studt r31 Hawthorne Dr
" W B & Carol; controller Triangle Ford h4801 Kinlock Dr
" W Kimball & Elizabeth U; dentist 209 S Gregson St h3818 Somerset Dr
" W Lacy & Hilma P; retd h115 Davidson Av
" Walter pntr Berson r603 Eva St

ALUMINUM COMPANY OF N.C., Inc.
North Carolina's Largest Applicator of Aluminum Siding
MEMBER OF MERCHANTS ASSOCIATION AND CHAMBER OF COMMERCE
"Carolina's Foremost Aluminum Products Dealer"
Aluminum Sidings
Aluminum Awnings
Doors and Windows
Storm
Aluminum Carports
3022 N. Roxboro Rd. (27704) Tel. 477-2159

Staunton Sales, Inc.
Janitor Service
Products and Service for Better Health
313 Foster St. (27702) Phone 682-2191

DURHAM'S FIRST COMPLETE RENTAL CO.
WHY BUY?
McBROOM'S RENTALS, INC.
2334 Guess Rd. (27705) Telephone 286-4414

Crabtree Pharmacy
PRESCRIPTION SPECIALISTS
WE DELIVER
SUNDRIES
COSMETICS
SNACK BAR
2100 Angier Av. (27703)
DIAL 596-8271

NORTH CAROLINA MUTUAL
LIFE INSURANCE COMPANY
MUTUAL PLAZA
DURHAM, NORTH CAROLINA 27701

GRIFFIN
" Wanda A Mrs sec-treas Northgate Paint r3725 Guess Rd
" Willard W & Ollie H; retd h2626 Chapel Hill Rd
" Wm Mrs retd h1010 W Forest Hills Blvd
" Wm K Jr & Mary S; pres Griffin Assocs Realtors h4035 Trotter Ridge Rd
Griffis John C & Sue H; emp IBM h1305 Clinton Rd
" N C condr Sou Ry
" Sue H staff nurse Duke Univ & Hosp r1305 Clinton Rd
Griffith Brown M studt r2518 Wrightwood Av
" Carol T asst head nurse Duke Univ & Hosp r2518 Wrightwood Av
" Charles H & Dorothy; wldr Miller Mfg h409 W Club Blvd
" David r409 W Club Blvd
" David A asst mgr Hse Of 10000 Picture Frames h2135 Jefferson St
" Emily C retd h1307 Carolina St
" Floyd R & Aileen N; ofc wkr Nello Teer h1610 E Glenn School Rd
" Jimmy mgr Little Genl Food Store r409 W Club Blvd
" Leonard A & Varena K; instlr Genl Tel h902 W Maynard Av
" Lionel E & Mary R; v-pres Blue Cross-Blue Shield h3605 St Mark's Rd
" Phillip L studt r902 W Maynard Av
" Reed & Lynn W; instlr reprmn Genl Tel h2415 Albany St
" Stewart eng W M Pratt & Co rRt 1 Timberlake NC
" Wm J & Carol T; dean Duke Univ & Hosp h2518 Wrightwood Av
Griffiths Willard K & Linda V; designer I B M h5511 Newhall Rd
Griffitts Sterling F & Edna S; retd h315 Mineral Springs Rd Rt 6
Grifin Wade E retd r105 Cherry Grove St
Griggs B h14f Carriage House Apts
" Emily B Mrs retd h2625 University Dr
" Geo W & Lydia B; installation mech Comfortemp h1605 Kirkwood Dr
" James D & Evelyn; driver Burnham Van Serv h18 Balmoray Ct Apt 23
" Wm R & June D; emp N C Blue Cross-Blue Shield h1718 Euclid Rd
Grigston Robt G & Jean B; mgr Center Furn h2506 Glover Rd
Grill Christopher & Cath R; asst mgr R B Vance & Co h3528 Wortham St
Grills Barbara W tchr Sherwood Githens Jr Hi rChapel Hill NC
Grim (See Also) Grimm
" Kenneth B phys Durham County Genl Hosp h1421 Broad St
" Kenneth B Jr r1421 Broad St
" M Diane recorder Duke Univ & Hosp r1421 Broad St
Grimaldi John B & Deborah T; mgr South Sq Mgmnt h708 Hudson Av
Grimes Annie M laundry wkr Duke Univ & Hosp hC1 Mutual Ct
" Bud emp Best Products
" J Roy & Patricia H; acct 306 Rigsbee Av h2706 Carver St
" Joan S instr Duke Univ & Hosp rAsheville NC
" John H & Sharon S; assoc prof Duke Univ & Hosp h3420 Sheridan Dr
" Mary V Mrs sec V A Hosp h3413 Duke Homestead Rd
" Milton & Roceriah; retd h1207 Landon St
" Robt L lab City Of Durham
" Ulysses G & Naomi N; mach opr L & M h902 North St
Grimley Christine med technologist Duke Univ & Hosp rRt 7 Bx 206
" K W h2112b Broad St Apt 12
" Wm eng E P A
Grimm (See Also) Grim
" Barbara B Mrs admn sec Wachovia Bk & Tr r2652 Burton Rd
" Judith K nurse clinician Duke Univ & Hosp r3013 Alabama Av
Grimms B studt r1315 Morreene Rd Apt 13b
Grimsley Harold studt h1205b Alma St
" Juanita L key punch opr City Of Durham r2414 Anacosta St
" Laura L h907b Glendale Av
" R h2248b S Roxboro St
" Robt & Juanita L; asst supvr N C Central Univ h2414 Anacosta St

GRIMSON
Grimson Keith S & Mozelle J; retd h3313 Devon Rd
" Keith S Jr studt r3313 Devon Rd
Grindle Ernest carp Duke Univ & Hosp rRt 1 Bx 21 Morrisville NC
Gringle Erica R studt r2014 Wilson St
" Robt E emp W B B S Radio Sta h2014 Wilson St
Grinshaw Cecelia Mrs tchr Grey Stone Day Care Cntr r6502 Whitt Rd
Grinstead Barry L drftsmn Comfort Engs rRt 1 Efland NC
" Charles R grounds equip opr Duke Univ & Hosp rPO Bx 3084 Durham NC
" Dianna S admn sec Duke Univ & Hosp rBx 201a Hillsborough NC
" Harold M water meter reprmn City Of Durham
" Janie M price clk Tomlinson Co h311 S La Salle St Apt 40e
" Linda B sec Duke Univ & Hosp h914 Jones Cir
" Mike R & Cherryl; uph Alexander Mtr r5454 Roxboro Rd
" Nancy Mrs teller First Union Natl Bk r3109 Dixon Rd
" Patricia P clk Duke Univ & Hosp rBx 73 Roxboro NC
" Pearl M (Wid Eug A) retd h1301 Carolina St
" Ronald B sanitary eng City Of Durham
" Steve & Arlene; emp Sure Products h3600 Tremont Dr Apt D10
" Thos L h1408 Hudson Av
Grinsted Ralph atndt Eno Gulf Serv
Grishin Anatole P instr N C Central Univ rCary NC
Griska Jos M Jr research assoc Duke Univ & Hosp r140 E Tryon St
Grissom Billie J Mrs emp L & M h2414 State St
" Bobby & Gayle; auto mech h2722 Beck Rd
" C E agt United Ins Co Of Am r2507 Englewood Av
" David h1315 Morreene Rd Apt 9j
" E Rachel typ County Health Dept h1308 Vickers Av
" Earl & Frances h2220 Glover Rd Lot 2
" Earl F mgr Earl's Wrecker Serv
" Effie R Mrs retd h425 Belmont Dr
" Elaine S coordinator Genl Tel r623 Sybil Dr
" Elijah W & Edna L; retd h814 W Knox St
" Harold G & Mamie; asst loading supvr Coca-Cola rBx 141 Creedmoor NC
" Havanna J sr supvr Duke Univ & Hosp rRt 5 Bx216b
" Helen C unit serv aide Duke Univ & Hosp h2409 Bluefield St
" Jack C Jr emp Overnite Trans h3201 Alabama Av
" Janie F bkpr Young Roofing r1308 Vickers Av
" Jim (Nautilus Fitness Center)
" John F mech Clear Vue Glass Serv rRedwood Rd
" Kenneth P & Elaine S; co-mgr Big Star Super Mkt h623 Sybil Dr
" Ralph F & Margt E; export coordinator L & M h2721 Princeton Dr
" Robt W & Eliz W; stamp cutter Am Tob h2521 Pickett Rd
" Ruby B retd h605 Gray Av
" Vernell prs opr Tuscarora Plastics Of N C rRt 5
" Virginia F Mrs ofc clk Rigsbee Tire Sls h1929 Aiken Av
Grisson Robt jan Kings h143b Liberty St
Gristenberg M Mrs emp Duke Hosp h2836 Chapel Hill Rd Apt 14e
Griswald J Bryan Rev rector St Andrews Episcopal Ch h2408 Huron Cir
Griswell Thos F & Blanche C; new hope plant City Of Durham h309 Alton St
Griswold Merritt N & Daisy S; slsmn Roscoe Griffin Shoe h210 Crutchfield St
" Ray J asst mgr Carolina Theatre r210 Crutchfield St
Groce Frances K (Wid Winfred B) sup clk Hillhaven Conval Center h2601 Englewood Av
Grocery Boy Jr James C Roseberry Mgr 1715 Holloway St
Grode Harvey E assoc Duke Univ & Hosp rWilson NC
" Shelia emp Durham County Genl Hosp h22c Carriage House Apts
Groder Martin asst prof Duke Univ & Hosp r2845 Greenlane Dr
Grodsky Barnett M & Bertha P; retd h1302 Vickers Av
Groenberg Arth & Christina S; retd h817 N Buchanan Blvd Apt C
" Christina S assoc prof N C Central Univ r817-C N Buchanan Blvd

PUBLIC HARDWARE Inc.
DOWNTOWN DURHAM
SAPOLIN PAINT VARNISH ENAMEL
BUILDERS' HARDWARE
TOOLS FOR FARMER GARDENER CARPENTER MECHANIC COOKING UTENSILS SPORTING GOODS ROOFING AND SHINGLES
111 E Parrish St
P.O. Box 127 (27702)
TEL. 688-4321

HILLCREST CONVALESCENT CENTER Inc.
MEDICARE APPROVED — Skilled Nursing Care
A COMPLETE REHABILITATION PROGRAM
1417 W. Pettigrew St. and Swift Ave., P.O. Box 2816 (27705)
Tel. 286-77

CONTRACTORS
Painters — Paper Hangers — Decorators
Sandblasting
D C May COMPANY, INC. Imperial Bldg. 215 Morris St. (27701) P.O. Box 1926 (27702) Phone 688-2338

GROENEVELD
Groeneveld Jodelle studt r2226 Elba St
Groezinger Fredk h3015 Weymouth St Apt 204
Grogan David L driver Smith Transfer rBx 125 Wake Forest Hwy Rt 6
" Frank atndt Wilco No 1 rBeck Rd
" Ruth ofc sec Fuller Memorial Presbyterian Church r1310 Open Air Camp Rd
Groglio Grey studt r301 Oregon St Apt K
Gronek Robt & Veronica; studt h1438 Newcastle Rd Apt C2
Groome See Also Grooms
" Sue F tech Duke Univ & Hosp r2684 Chapel Hill NC
Groomes Beverly A laby tech Duke Univ & Hosp r1208d Heartside St
Grooms Eddie D psychiatric atndt Duke Univ & Hosp r42 Fairway Hills Dr
" Ernest W & Charlotte B h2609 Richwood Rd
" Harry L h2800 Croasdaile Rd Apt L5
" Jimmy r311 S La Salle St Apt 45c
" Jimmy C cleanup Triangle Volkswagen
" Mary T (Wid Ebbie W) retd h2514 Fairlawn Rd
" Robt retd h519 E Main St Apt 212
Groover Barney L & Mary H; retd h1215 Stone Rd
Grosch Kay L faculty Duke Univ & Hosp r2745 Mc Dowell St
" Wm N & Kay L; asst prof Duke Univ & Hosp h2745 Mc Dowell Rd
Groshon Pamela studt h311 S La Salle St Apt 28b
Grosman Barry J & Nancy; ins agt h4311 Barbary St
Gross Eliz h4216 Garrett Rd Apt I8
" Harry h301 Swift Av
" Jeff studt r912 Camden Av
" Judith A asst head nurse Duke Univ & Hosp h1310 Wyldewood Rd Apt D2
" Karl h612 Gattis St
" Marvin L & Eliz R; emp City Of Durham h2308 Cheek Rd
" Paul M & Gladys P; retd h3816 Dover Rd
Samson R & Hudi S; prof Duke Univ & Hosp h2411 Prince St
Steven J asst prof Duke Univ & Hosp r103 Walden Pl
Travis B h2503 Cheek Rd
Wolfgang E mtcemn Flav-O-Rich rCarrboro NC
rossman Al (The Planter & Wicker Center) rRaleigh NC
Barbara mgr The Planter & Wicker Center rRaleigh NC
Cynthia H instr U Of NC h2306 Lednum St Apt F
Herman prof Duke Univ & Hosp rChapel Hill NC
R h2407 Chapel Hill Rd
Steven H hse staff Duke Univ & Hosp rChapel Hill NC
Victoria r2306 Lednum St Apt F
Willy & Lynne G (Northgate Camera Center) r3432 Donniegale Av
Zev h311 S La Salle St Apt 32h
rossmann Richd W staff grd studt Duke Univ & Hosp r312 Anderson St
rote Edythe H Mrs teller Security Savs & Loan Assn r7428 Abron Dr
rotecloss Geo h1505 Duke University Rd Apt 7d
roton Teresa I tchr Chewning Jr Hi Sch r606 Dunbar St
rounds Marguerite sr asmblr Duke Univ & Hosp r713 Hudson Av
Walter C & Margt; property mgr Bobby Inscoe Realty h713 Hudson Av
roup Home Harry H Robinson III Admn 506 Watts St
rout Julia R retd h2320 Prince St
rove Ammie h621 Hope Av
David D & Ruth; hse staff Duke Univ & Hosp h608 Duluth St
roves Craig h311 S La Salle St Apt 43i
Cynthia studt r5611 Newhall Rd
Franklin & Etheel h5611 Newhall Rd
Harry E dean law sch N C Central Univ h1917 Front St Unit C
James C & Rosa M; wldr L&M h208 E Delafield Av
Jerry W & Rose D; servmn Pub Serv h2606 Lindmont Av
Rosa M cafeteria wkr Bragtown Elem Sch r208 Delafield Av
rowls Clara h812 Lee St
rubb Barbara R research assoc Duke Univ & Hosp rBx 200b Durham NC
Foy E & Frances B; sr v-pres Central Caro Bk & Tr h3500 Tonbridge Way

GRUBB
" Marjorie W research tech Duke Univ & Hosp rBx 181 Ramseur NC
" Ronald W studt r3500 Tonbridge Way
Grubbs Harry C Rev pastor Sherron Acres Free Will Bapt Ch h817 Lynn Rd
" Inny W retd r311 Rippling Stream Rd
" Karl h3536 Mayfair St Apt 207
" Larry oprns mgr Municipal Forms & Sys r141 Sherrill Av
Grubie David h2219b W Club Blvd
Gruca Edw & Marge h604 Parkview Dr
Gruenwale Paul clk B Dalton Bookseller
Grufferman Seymour asst prof Duke Univ & Hosp h2330 Hilton Av Apt 24
Grulke David C & Patricia L; hse staff Duke Univ & Hosp h2026 Pershing St
" Patricia B nurse clinician Duke Univ & Hosp r2026 Pershing St
Grun Thos h705b Holloway St
Grundy Keith & Eliz G; studt h1505 Duke University Rd Apt 7i
Grunke Harvey F mgr Duke Univ & Hosp r3214 Jennifer Dr
Gruss E h4216 Garrett Rd Apt M25
Grzybowski Kazimierz faculty Duke Univ & Hosp h2605 University Dr
" Zofia library staff wkr Duke Univ & Hosp r2605 University Dr
Guajardo Cesar & Carhiern L; phys 2726 Crossdale Dr Suite 206 h1026 E Evergreen Dr

GUARANTY STATE BANK
B. W Harris Jr Chairman Of Board, J Melvin Tillman Jr President, David L Fonville Executive Vice-President, J E Causey Jr Vice-President-Secretary, Charles J Stewart Vice-President-Treasurer, Jack B Penny Jr Assistant Secretary, Mrs Ruth C Roycroft Assistant Secretary, Complete Banking Service, Window, Banking By Mail, Member FDIC 302 W Main St Cor Market St, PO Box 1731 (27702), Tel 688-9361 North Durham Office 2801 Roxboro Rd Corner Maynard Av Guess Rd Office, 2101 Guess Rd Cor Broad St (See Index To Advertisers)

" State Bank Building 107 N Market St
Guayardo Cesar clinical prof Duke Univ & Hosp r1026 Evergreen
Gubernick David J supvr Duke Univ & Hosp r2816 Cornwallis Rd
Gubert Ida C studt h221 Anderson St Apt I
Guder Klaus A dentist 2000 Chapel Hill Rd rChapel Hill NC
Guellery D A studt h410 E Pilot St Apt G3
Guerci Anne E staff nurse Duke Univ & Hosp h2902 Erwin Rd
Guerrant Irene V Mrs sec Riley Paint & Wallpaper h bx124 Hamlin Rd Rt 5
Guess Addie L & Marie C; supt City Sanitation Dept h1213 Clinton Rd
" Alice ins clk Drs Crane & Smith r54c Colonial Apts
" Chas L prin Lowe's Grove Elem Sch rRt 1 Bx 404 Morrisville NC
" Dewey M & Alice A; mech Johnson Mtr h3022 Colonial Apts Apt 54c
" Ethel G Mrs retd h1909 Cardens La
" Hurley H & Henrietta L; retd h1808 Fayetteville St
" Julie A Mrs retd h101 E Piedmont Av
" Richd h416 Morreene Rd
" Road Amoco Service Station (Jack S Warren) 2727 Guess Rd

GUESS ROAD ANIMAL CLINIC
(B F Sherwood And John C LeMay), Jonelle Gordon Office Manager, General Practice-Cats And Dogs, 2413 Guess Rd (1 Block S Of I-85; 27701), Tel 286-5413

GUESS ROAD BAPTIST CHURCH
REV ERNEST G HOLT
PASTOR
REV PHILIP K WHITT
MINISTER OF MUSIC AND YOUTH
MISS BETSY TAYLOR
CHURCH SECRETARY
SUNDAY SCHOOL 9:45 AM

"THE STORE COMMITTED TO SERVICE TO GOD"
THE CROSSROAD EVANGELISTIC BOOK STORE
ART HOLMES MGR. — HOURS MON.-SAT. 10 A.M. — 6:30 P.M.
2604½ Hillsborough Rd. (27705) Tel. (919) 286-7813 Durham, N.C.

JAMES L. BLAND Manager
COMMERCIAL EQUIPMENT INC. OF DURHAM
AUTHORIZED REMINGTON-RAND AGENT
Sales and Service
1208 DUKE UNIVERSITY RD. (27707) 489-2322

SUGGS PLUMBING & HEATING INC.
PLUMBING AND HEATING CONTRACTORS ALSO
WATER PUMPS — AIR COMPRESSORS — BACKHOE TRACTORS — SERVICE
122 SOVERIGN ST., P.O. BOX 2774 (27705) PHONE 286-1221

T. E. Allen & Sons Insurance Agency Inc.

PROFESSIONAL INSURANCE AGENTS PIA

Dividend Paying Automobile and Home Owners Insurance

Personalized Service

705 NORTH CAROLINA NATIONAL BANK BLDG 123 W MAIN ST (27701)

Phone 688-2319

JOHN'S FLOWER SHOPPE

FLOWERS FOR EVERY OCCASION — JOHN PERRY, JR., Proprietor

FLORAFAX — WORLD WIDE FLORAL SERVICE

3550 N. Roxboro Rd. (27704) Tel. 471-1847

GUESS ROAD BAPTIST CHURCH—CONTD
MORNING WORSHIP 11:00 AM
YOUTH CHOIR 5:00 PM
TRAINING UNION 6:00 PM
EVENING WORSHIP 7:00 PM
WEDNESDAY SUPPER 6:00 PM
MID-WEEK PRAYER SERVICE
WEDNESDAY 7:00 PM
3102 GUESS ROAD (27705)
TELEPHONES 477-4893
PASTOR'S STUDY 477-6813
" Road Beauty Salon (Mrs Rachel T Caldwell) 2500 Guess Rd
GUESS ROAD CABINET & BUILDING SUPPLY CO INC
E C Willett President, J R Anderson Manager, Building Materials, Windows, Doors, Door Units, Paneling, Oak Cabinets, 3610 Guess Rd (27705), Tels 477-2014 And 477-3266 (See Index To Advertisers)
" Road Exxon Station (J Williams) 2516 Guess Rd
" Road Gulf (Roger Timmons) gas sta 2724 Guess Rd
" Road Laundromat (Aubrey H Rhew) 2403 Guess Rd
" Road Union 76 Service (Ed Jacobs) 3301 Guess Rd
" Sallie I Mrs retd h1218 Liberty St
Guff Preston slsmn Lamb's Men's Wear rRaleigh NC
Guffey Jennie M chaplain Duke Univ & Hosp r11a Town Hse Apts
" Sue Mrs ofc clk Triangle Volkswagen r156 Smith Dr
Gugelmann Richd J & Mary L; hse staff Duke Univ & Hosp h1409 Dollar Av
Guice Steph L III & Terri; hse staff Duke Univ & Hosp h4032 Kelly Dr
Guidry Karen L Mrs sec Crum & Forster Ins Co's r903 E Club Blvd
Guild Robt studt r2015 W Club Blvd
" Walter R & Ellen S; prof Duke Univ & Hosp h2625 Mc Dowell Rd
Guill Jas M parts & serv coordinator Alexander Mtr rWinston Salem NC
" Wm N & Brenda; serv-writer Alexander Mtr r308 Mitchell St Hillsborough NC
Guillett Brian r1913 Erwin Rd Apt G
Guilliams Charley E & Beverly J; clk Central Caro Farmers h1205 Taylor St
Guilmart Kenneth L & Sarah H; instructional staff Duke Univ h1920 Bedford St Apt 9
" Sarah H staff nurse Duke Univ & Hosp r1920 Bedford St
Guins Guin h1700 Pace St Apt Y
" Jim asst v-pres First Citizens Bk & Trust r5121 Kenwood Dr
Guion Maggie M Mrs (Rock Center) h512 Lakeland St

GULF OIL PRODUCTS

M M Fowler Inc, Oils And Lubricants, Gulf Gasoline, Gulf Diesel Fuel, Gulf Heating Oils, Bulk Plant And Office, 600 Gulf St, PO Box 1090 (27702), Tel 596-8246 (See Index To Advertisers)
Gulich F B clk typ N C Central Univ r205 Watts St
Gullans T h959 Lambeth Cir
Gulledge Donald mech D P Co r711 Melaine St
" Mary E sr food serv aide Duke Univ & Hosp r1101 A Onslow St
" Sidney L hse staff Duke Univ & Hosp h311 S La Salle St Apt 11b
Gullett Mary h519 E Main St Apt 603
Gulley See Also Gullie & Gully
" C Vernon & Alice G; retd h2107 E Main St
" Marzella A lpn Duke Univ & Hosp r908 South St
" Wilbur P admn instern Duke Univ & Hosp r1219 Shepherd St
Gullie Betty T (Wid Ollie) retd r914 Alma St
" Billie K sewing mach opr Lions Club Indus For The Blind r1206 Liberty St
" Geo W & Billie K; emp Garrad Sausage h1206 Liberty St
" Judy laby tech Watts Hosp r509 Park Av
" Lyne T studt r1206 Liberty St
" Marvin Howard retd r113 E Maynard Av
" Patricia H Mrs recpt Durham Bx r701 Chandler Rd
" Puala emp Northgate Shopping Cntr r1206 Liberty St
" Sharon K emp Durham County Genl Hosp r1206 Liberty St
" Tina M r1206 Liberty St

GULLIXSON
Gullixson Russ & Esther H; retd h3906 Hillgrand Dr
Gullula Jas h1605 Maryland Av
Gully Eddie L & Marjorie; mixer Gunter's Concrete Products r508 South St
Gumbs Frank A Jr emp Genl Tel r3920 Fayetteville St
Gunn Alan messenger Duke Univ & Hosp r713 Grant St
" Allison r4607 Stillview St
" Anne studt r4607 Stillview St
" Anne H lpn Duke Univ & Hosp r208 Edwards St
" Bill L & Jean A; assoc dean DTI h4607 Stillview St
" Gary W studt r208 Edward St
" J Henry & Mary E; retd h1102 Lawson St
" James & Charlotte; driver City h431 Eugene St
" James M studt r713 Grant St
" Joy S Mrs lpn Duke Univ & Hosp h713 Grant St
" Mary E hsekpr Duke Univ & Hosp rRt 2 Bx 410
" Sydney F & Annie L; jan Duke Mem United Meth Ch h208 Edward St
" Wm L acct-financial analyst U D I Central Ofc r2408 Daleas St
" Wm S & Mary E; mgr Colonial Stores h1005 Gillette Av
" Wilson & Betsy; studt h316a Morreene Rd
Gunnells James C & Virginia B; prof Duke Univ & Hosp h3317 Devon Rd
Gunnels Ginger (Rosemary's Attic)
Gunner Karen L keypunch opr Crum & Forster Ins Co's r536 Andover Rd
Gunter Annie C nurses aide Cole Med Center h1031 Cornell St
" B h311 S La Salle St Apt 35n
" Barbara M Mrs clk N C Mut Life Ins r5209 Peppercorn St
" Barl retd r3511 University Dr
" Benj Jr & Dorothy h4639 Angier Av
" Benj L & Inez E; retd h2209 Pershing St
" Bob (Bob Gunter Realty) h1315 Morreene Rd Apt 1d

GUNTER BOB REALTY INC

Robert B Gunter President, Member Durham Board Realtors, Homes For Living NMLS, Local And National Representation, 4007 N Roxboro Rd (27704) Tels 477-4071 And 471-1521 (See Index To Advertisers)
" Bonnie B tech Duke Univ & Hosp r5218 Kerley Rd Apt 4b
" C Walton & Nina C; retd h300 Monticello Av
" Christine F aide Meth Retirement Homes r1031 Cornell St
" Deborah B sec Duke Univ & Hosp h4113 Casa St
" E C Jr v-pres Gunter & Cook r2122 Mont Haven Dr
" Eldon & Doris M; emp IBM h2801 Shaftsbury St
" Eliz sec Duke Univ & Hosp r103 Argonne Dr
" Eliz slswn Gunter Realty rGalax La
" F H & Barbara h5209 Peppercorn St
" Frank B & Alice T; retd h3511 N Duke St
" Frank O Jr & Margt B; retd h2920 Hope Valley Rd
" Fred mach opr L & M h1100 Rock St
" Geo W Jr & Cath S; v-pres Wallace's Radio & T V Serv rHurdle Mills NC
" Hardin A Jr shop formn City Sch r2700 Vineyard St
" Harvey (Harvey Gunter Assocs) rRt 7 Box 208 Pine Mt Rd
" Harvey Associates (Harvey Gunter) int decs 902 Broad St
" Helen M retd h3511 University Dr
" James P & Grace; serv mgr O'Briant Mtrs h407 N Guthrie Av
" James P Jr mech O'Briant Mtrs r407 N Guthrie St
" John T asst elec supvr L & M r536 Andover Rd
" John W & Mary A h2127 Edwin Av
" Josef K & Betty; pres Gunter & Cook r5205 Sourwood Dr
" June U retd h1411 N Mangum St
" Karen slswn Gunter Realty r4007 N Roxborro Rd
" Katie H (Wid Joseph) slswn Montgy Ward h202 Cherry Grove St
" Lenora H Mrs retd h1215 Cornell St
" Lewis G pres-sec-treas Gunter's Concrete Products r101 May Rd
" Lovitt hG3 Atlantic Ct
" Margt B Mrs treas Glenwood Mobil Home Ct r101 May Rd
" Mary emp Burl Indus h918a Hale St
" Mary A data terminal opr Duke Univ & Hosp r2127 Edwin Av
" Pamela J studt r123 Bradley Cir

QUALITY JANITOR SERVICES

GEROME McDOWELL

682-6337

P.O. Box 11431

Durham, N.C. 27703

RUG SHAMPOO
INSURED CONTRACT CLEANING

BUILDINGS — OFFICES
WINDOWS — FLOORS

204½ N. Mangum St.

Gulf SOLAR HEAT

M. M. FOWLER INC.

Gasoline Fuel Oil

600 Gulf St. P.O. Box 1090 27702

Phone 596-82

CAROLINA CARPETS & INTERIORS, INC.
• Carpeting, Linoleum Flooring, Custom Draperies and Wallcovering
• Carpeting (24 Hour Installation) Large Selection of Rolls and Remnants
• Lowest Price Guaranteed • Satisfaction Guaranteed
1920 Perry St. Durham, N.C. (27705) Phone For Home Appointments 286-0754

GUNTER
" Pamela S sec Duke Univ & Hosp r32a Colonial Apts
" Pansy B Mrs emp Rose's r2647 Lawndale Av
" Phillip & Phyllis; emp C N T Roofing h1201 Gilbert St
" Rebecca I sec Duke Univ & Hosp r311 S Lasalle St Apt 35n
" Robt Jr h4713 High Meadow Rd
" Robt B & Eliz; pres Gunter Realty h103 Argonne Dr
" Robt F & Florence H; electn Nello L Teer Co h2310 Huron Cir
" Robt F & Barbara Z; drftsmn IBM h226 Landsbury Dr
" Robt H & Charlotte h1304 Seaton Rd Apt T6
" Robt L & Edna L; dental tech U Of NC h123 Bradley Cir
" Rod slsmn Gunter Realty rChapel Hill N C
" Ruth A Mrs h2700 Vineyard St
" Stewart T & Pamela S; equip instlr Genl Tel h3022 Colonial Apts Apt 32a
" Thos K Jr (Sherron Acres Barber Shop) h3307 Mordecai St Apt G
" Thos R & Evelyn R; formn Durham Bx h1810 Birmingham Av
" Tommy (C & T Roofing) r1201 Gilbert St
" W Garland & Edith B; fcty rep Step Master Shoe h2218 Hillandale Rd
" Wm B & Louise G; real est broker h704 W Club Blvd
" Wm B slsmn Allenton Realty & Ins
" Wm B Jr studt r704 W Club Blvd
" Wm L retd r1025 Gloria Av
Gunter's Concrete Products Inc Lewis G Gunter Pres-Sec-Treas 101 May Rd
Gunther Greg plmb hlpr Suggs Plmb & Htg r302 East Geer St
" Marjorie ship-rec clk Sears h1009 E Peabody St
" T h311 S La Salle St Apt 6c
" Ted J respiratory therapist Duke Univ & Hosp r1901 Morehead Av Apt 1
Gupta Om K asst to the actuary N C Mut Life Ins h4216 Garrett Rd Apt J18
Gupton Andrew tire changer Rigsbee Tire Sls r606 16th St Butner NC
' C h4216 Garrett Rd Apt M26
' Dianne emp Natl Testing Serv
' James T & Georgia Q; bodymn One Day Auto Paint Shop h116 W Edgewood Dr
' Judy h1344 Newcastle Rd Apt D2
' Judy C tchr Northern Hi Sch r311 S Lasalle St Apt 46k
' M E h1416 Glendale Av
' Maggie O (Wid David) retd h1803 Ruffin St
' Robt & Dianne; mgr Gene's Food Mart h2100 Carver St
' Teresa N Mrs teller Wachovia Bk & Tr r2617 Elgin St
Gurganas Eliz h805 Demerius St Apt I1
Gurganius Harold O & Audrey M; roof & gutter reprmn 102 N Maple St h102 N Maple St
Gurganus Allan instr staff Duke Univ & Hosp r408 E Rosemary
C C blending & stge supt L & M r5432 Highland Dr
Gurley Carolyn D Mrs genl hlpr Mead Containers r313 Walton St
Claybron H & Betty H h211 W Cornwallis Rd
D C retd r623 Morreene Rd
Frank aud State Emp Security Comn rGreensboro NC
Fulton J & Frances T (Southeastern Automotive) h505 Pleasant Dr
Geo E & Carolyn; genl hlpr Mead Containers h313 Walton St
Harvey F & Althea O; security guard L & M h2604 Ross Rd
John H bodymn Matthews & Farrow rRt 4 Bx 397c
Lloyd G sr v-pres Wachovia Bk & Trust h3502 Westover Rd
N Ann Mrs mgr Remnant Shop r2601 Redwood Rd
urley's Animal Clinic (L N Swenberg) 200 W Cornwallis Rd
urlitz Josh archt Thos O'Shea rChapel Hill NC
urry Charlotte E emp Genl Tel r4819 Seterra Bend
Gerald D serv supvr Genl Tel r4819 Seterra Bend
urther Tom h706 W Club Blvd
urtner F Thos asst pro shop Croasdaile Pro Shop r706 W Club Blvd
Metal Specialties (Raymond E Gurtner) ornamental iron 3405 University Dr
Raymond E & Ruby E (Gurtner Mtl Specialties) h2930 Chapel Hill Rd
Raymond E Jr & Alice B; slsmn Gurtner Mtl Specialties h3400 Cambridge Dr

GUSPARI
Guspari Alf h2836 Chapel Hill Rd Apt 26e
Gustauson David L & Susan M; studt USN h2814 Legion Av
Gutekunst John W & Diane R; coach Duke Univ & Hosp h134 Landsbury Dr
Guthrey Patricia J h27g Carriage House Apts
Guthrie A R h3300 Hursey St Lot 79
" David V Jr atndt Duke Univ & Hosp r1028 Gloria St
" Fredk G Jr & Eliz C; v-pres Carpenter's Chevrolet h2219 Stuart Dr
" Grace r2300 Rada St
" H N data entry opr Duke Univ & Hosp r805 Burch Av
" Harold W & Myrtle; comp Durham Herald rRaleigh NC
" Jeanette S processor Duke Univ & Hosp h2050 Granville Rd
" Joann R processor Duke Univ & Hosp r4711 W Hills Dr
" John clean upmn O'Briant Mtrs r4311 Bracada Dr
" Johnnie B Mrs comptroller City Redevelopment Comn r5367 Roxboro Rd
" Joyce slswn New Morning Expressions
" Luther T & Hessie T; retd h2105 Ashe St
" Marion h1315 Morreene Rd Apt 21h
" Mary B Mrs r1824 Birmingham Av
" Peggy J keypunch opr Duke Univ & Hosp rPO Bx 524 Carrboro NC
" Ray P & Dorothy F; asst clk State Genl Ct Of Justice h2300 Rada St
" Robt C & Ruth B; retd h3930 Hope Valley Rd
" Rose E finance clk City Of Durham
" Ruth typ County Dept Social Servs r3702 Turrentine St
" Wm H & Ruth Z; coordinator Council Ofcr Citizens h3702 Turrentine St
" Wm R h805 Burch Av
" Willie L & Margt; pntr Central Caro Bk & Tr r4311 Bracada Dr
Guthrow C Earl hse staff Duke Univ & Hosp h3740 Swarthmore Rd
Gutknecht Anne T Mrs counselor Carrington Jr Hi Sch h2506 Nation Av
" Grams tchr C E Jordan Sr Hi Sch r3022 Chapel Hill Rd Apt M
" John W assoc prof Duke Univ & Hosp rBeaufort NC
" Wm h3022 Colonial Apts Apt 9c
" William F & Grams C; prof Duke University h2631 Tanglewood Dr
Gutman Laura T assoc prof Duke Univ & Hosp r2403 Wrightwood Av
" Robt A & Laura; assoc prof Duke Univ & Hosp h2403 Wrightwood Av
Gutmann Catherine faculty Duke Univ & Hosp r24h Stalford Hills
Guttman A L h311 S La Salle St Apt 51s
" Norman & Renate P; faculty Duke Univ & Hosp h201 W Woodridge Dr
Guy David M & Eliz H; lib clk Duke Univ & Hosp h2308 Dezern Pl
" Eliz servmn Duke Univ & Hosp r2308 Dezern Pl
" Joseph atndt Dixie Vim Serv Sta
" Margt B ofc sec N C Central Univ h4812 South Singing Woods Pl
" Rosey L Mrs h bx34 Hamlin Rd Rt 5
Guyer Grace D sec Duke Univ & Hosp r906 Hudson Av
" Janet L adyunct assoc Duke Univ & Hosp r1604 The Oaks Apts
" Wm B & Grace D; slsmn Gerber Baby Foods h906 Hudson Av
Guyton Jean studt r2516 Sevier St
GWALTNEY OIL & GAS CO INC Since 1938, Mobile Products, Home Heating Oils, Gasoline, Motor Oils And Other Lubricant Products, Automatic Keep-Fill Service, Budget Plan, 706 E Markham Av, PO Box 1027 (27701), Tel 688-1373
" Vivian crossing guard City Sch Bd h1403 Holloway St
" Z G & Helene H; retd h2616 Wedgedale Av
Gwe Nathl & Emma; emp Lundy Marina h605 Yancey St
Gwin Harry E & Pauline C; pres-treas Colonial Flooring & Acoustical h3721 St Mark's Rd
Gwinn Diane G visiting lecturer N C Central Univ r3084 Colony Rd Apt A

MAKERS OF FINE FURNITURE FOR THE ENTIRE HOME
1612 E. Geer St. (27704)
Y and J Furniture Co.
REFINISHING REPRODUCTIONS
Phone 682-6131

REALTOR®
Jim Warren Real Estate
"A House-Sold Word"
489-7461
1809 Chapel Hill Rd. Durham, N.C. (27707)
MULTIPLE LISTING SERVICE REALTOR MLS

GWALTNEY OIL & GAS COMPANY, INC.
Mobil
(Since 1938)
706 E. Markham Ave. (27701)
Dial 688-1373 Day or Night

GLENN A. DARST REALTY INC.

Complete Brokerage Service

Residential
Commercial

3666 Guess Rd. (27705)

Tel. (919) 471-1573

ALDRIDGE RETAIL POWER MOWER INC
POWER MOWERS — CHAIN SAWS — GARDEN TRACTORS
PARTS and SUPPLIES • SALES and SERVICE
WHOLESALE — MID-ATLANTIC STIHL
2694 CHAPEL HILL BLVD., P.O. BOX 8823 (27707)
5017 NEAL RD. (27705)
DIAL 489-3
TEL. 383-7

GWINN
" Rebecca A staff nurse Duke Univ & Hosp r1106 Douglas St Apt C222
Gwishiri Chaipachii & Velma; programmer N C Mut h305 Rippling Stream Rd
Gworek Paul health planner Capital Health Sys Agcy h720 N Gregson St Apt 11
Gwyer Jan physical therapy dir Durham Rehab Center
Gwyn Donna S Mrs sec-teller Central Caro Bk & Tr r1829 Front St Apt G14
" James Seeman Printery rGreensboro NC
Gyan Esterta cash Kings r707 Gray Av
Gyant Aleise S food serv aide Duke Univ & Hosp r502 Mallard Av
" B retd r3418 Mordecai St Apt F
" James E asst Duke Univ & Hosp h1030 Jerome Rd
" Michl & Patricia; driver East Coast Distrs h924 Dreiser St
Gyscek Cath staff nurse Duke Univ & Hosp r3011 E Duke Manor
" D h3011 Pratt St Apt D

H & B BUILDERS SUPPLY INC

H R Barber President, Residential And Commercial Building Materials, 1400 Camden Av (27704), Tels 688-6594 And 682-0714 (See Index To Advertisers)

H B E Leasing Corp Donald L Denning Mgr 1821 Hillandale Rd
H & H Carwash (W W Happer Jr) 216 Davidson Av
H & R Block Tom Poe Ofc Mgr 2000 Chapel Hill Rd
H & R Block 1115 Broad St
H & S Auto Parts Inc Henry T Slaughter Pres 2506 Guess Rd
Haag Danni J staff nurse Duke Univ & Hosp r2945 Friendship
Haagensen A h2732 Middleton St Apt 1h
" Darrow E Jr hse staff Duke Univ & Hosp r2732 Middleton St Apt 1h
Haas See Also Hess And Hesse
" Barbara S sec Duke Univ & Hosp r5212 Pelham Rd
" Cathy K ofc sec L&M r5025 Gatewood Dr
" Charles L & Melvia Z; advisor IBM h5025 Gatewood Dr
" Charles L Jr studt r5025 Gatewood Dr
" Fredk retd h1917 Front St Unit A
" Mack h311 S La Salle St Apt 46h
" Wm E & Barbara S; dir Duke Univ Material Support Dept h5212 Pelham Rd
Habeck Martha J surgical care asst Duke Univ & Hosp h901 Chalk Level Rd Apt Y1
Habersham Plantation Country Store Hazen Mac Intyre Mgr variety Northgate Shop Center
Habig Arbelyn F med technologist Duke Univ & Hosp r722 Duluth St
" Robt L & Arbie; asst prof Duke Univ & Hosp h722 Duluth St
Habitat Realty & Builders Inc H M Barber Mgr Riverview Shop Center
Hack Nan h1446 Newcastle Rd Apt D2
Hackel Andrea J studt r4018 Bristol Rd
" Donald B & Irene G; prof Duke Univ & Hosp h4018 Bristol Rd
Hacker Douglas A studt r2739 Montgomery St
" Herbert Jr & Margie E; faculty Duke Univ & Hosp h2739 Montgomery St
Hackett Duval R & Virginia S (East Durham Florist) h3317 Ridge Rd
" Joe h2112e Broad St Apt 5
" Joseph h2112e Broad St Apt 74
" Mel h1000 Ruby St Apt 27
" Rufus E & Charlotte P; regional agency dir N C Mut Life Ins h1006 Willowdale Dr
" Virginia S (Durham Florist) h3317 Ridge Rd
Hacklander Paul K studt r1408 Alabama Av
Hackler Wanda H emp Genl Tel rRt 1 Bx 270 Efland NC
Hackman Barbara C Mrs sanitarian County Health Dept r627 Chappell Dr Raleigh NC
" Benj h1340 Newcastle Rd Apt B2
Hackney Alvin B & Jean H; prntr Municipal Forms & Sys r231 Devon Dr
" Bill & Joan D; tile str Colonial Flooring h2035 Walnut St
" Brenda asst sec Searle Analytic & Radiographic r2407 Azalea Dr

HACKNEY
" C Landis phys assoc Duke Univ & Hosp r5021 Butternut Rd
" Charles r20 Dubonnet Pl
" Charles retd h2000 E Main St
" Charles & Rosemary; emp RTP h2514 Atlantic St
" Charles B & Ruth B; archt Archie R Davis h1308 Welcome Cir
" Christopher D & Veronica C; serv tech Sears h700 Morreene Rd Apt P8
" David L jan Pearsontown Sch h119 Ringling St Apt 1
" Elmore H & Nell P; retd h916 W Knox St
" Erna M Mrs retd h1611 Bivins St
" Essie h20 Dubonnet Pl
" Eugenia clk County Tax Supvr r231 Debra Dr
" Gay N Mrs retd h1003b Broad St
" Geo F & Carrie K (Hackney Knott & Sears) h1012 W Knox St
" Harold L & Artie; emp Pepsi Cola r2307 Shirley St
" J J h2508 Oakridge Blvd
" James D & Nell S; sr cook Duke Univ & Hosp h1117 Sedgefield St
" James L & Mirian W; agt Durham Life Ins h1608 Kilmer Ter
" Johnny L lab City Of Durham
" Joyce B Mrs dept mgr A & P r501 Bon Air Av
" Ken mgr El Toro Recreational Pk r231 Debra Dr
" Kenneth L plant wkr Flav-O-Rich rRt 1 Pittsboro NC
" Knott & Sears (Geo F Hackney Charles F Knott & Wm W Sears) archt 321 E Chapel Hill St 2d Fl
" Lonnie J mtr equip opr City Of Durham
" Lucy retd r709 Colfax St
" Lynda E real estate slsmn Southland Assocs r5021 Butternut Rd
" Martha A asst supvr Duke Univ & Hosp rPO Bx 2941 West Durham Sta
" Nell S supvr Duke Univ & Hosp r1114 Berkeley St
" Sansa T h700 Morreene Rd Apt B14
" Tom M & Linda C; emp IBM h3806 Shaftsbury St
" Troy E lab City Of Durham
" Walter hD6 Westover Park Apts
Haddad Albert G & Karen S; USAF h1714 Euclid Rd
" Bruce h1308 Wyldewood Rd Apt B1
" Bruce E emp Genl Tel rMoultrie GA
Hadden Sharon M clk-typ N C Central Univ h3300 Shannon Manor Apt 2d
Haddock Amos E & Pam J; studt h813 W Knox St
" Lillian B lpn Duke Univ & Hosp r912 Ninth St
" Princess A r912 9th St
" Richd A & Lilian B; retd h912 9th St
" Victoria A studt r912 9th St
Haddon Mary R (Wid Thos C) retd h2600 Chapel Hill Rd
Haddox M B h1315 Morreene Rd Apt 31h
Haden Louise S (Wid Frank) retd h402 East End Av
Hadley David & Darlene; emp Am Tob h4216 Garrett Rd Apt F53
Hadrick Ernest Jr & Valeria T; dir Troy Hse rRt 1 Bx 266a Hillsborough NC
Haegele John R Jr mgr Duke Univ & Hosp r5321 Falkirk Dr
Haemmel Wm S psychiatric atndt Duke Univ & Hosp r177 Hillside Ter
Haenn Joseph emp Natl Testing Serv
Haerle K studt r311 S La Salle St Apt 32l
Hafer Mark studt r1712 Pace St Apt M
Haga Dwain servmn Ames Pools
Hagaman Alice F Mrs tchr Holt Elem Sch r1204 Wyldewood Rd
" John & Alice; emp Univ Of NC h1204 Wyldewood Rd
Hagan See Also Hagans And Hagen
" Charles M st mtcemn City Of Durham
" Robt Earl & Rose B; USAF h2803 S Dublin St
" Robt L & Julia P; retd h209 N Hyde Park Av
" Robt W h2310 Woodrow St
" Rose B sec Duke Univ & Hosp r2803 Dublin St
Hagarty Dennis E medical tech Duke Univ & Hosp r116 Pleasents St
Hagel Doug studt h1411a Clarendon St
" Gali L tech Duke Univ & Hosp h1411b Clarendon St
Hagen See Also Hagan And Hagans
" Julie h3022 Colonial Apts Apt 9d

Marley Investment Realty
We specialize in Residential & Commercial Real Estate, Investment Properties and Property Management.
104 CEDAR TERRACE EAST • 3325 CHAPEL HILL BLVD. • DURHAM, N.C. 27707 • PHONE (919) 493-1592

HOUSE OF 10,000 PICTURE FRAMES
• CUSTOM FRAMING • READY MADE FRAMES • GLASS • MATTING
• MOUNTING • PICTURES • PRINTS • WALL ACCESSORIES AND MIRRORS
1 Week Service – Overnight If Necessary
1106½ Broad St. Durham, N.C. (27705) Tel. (919) 286-48
112½ W. Franklin St. Chapel Hill, N.C. Tel. 929-75

Bernard's Formal Wear
WEDDING SPECIALISTS

Bernard's Formal Wear

Durham's Wedding Specialists

Tuxedo Rental and Sales in Stock

1151 W. Club Blvd. Durham, N.C. (27701) Across From Northgate Tel. (919) 286-3633

HAGEN
" Per Otto F & Dorothy N; assoc prof Duke Univ & Hosp h1129 Little Creek Rd
Hagenberger Fredk & Christine D; landscape archt h3327 Dixon Rd
Hager Virgil D & Ruth R; retd h3804 Somerset Dr
Hagerty B G retd h402 Monticello Av
" Richd C & Barbara S; studt h2030 Englewood Av
Hagety Dorthy O retd h209 W Knox St
Haggard Carl A Jr & Ruth C; tchr DTI h5027 Pine Trail Dr
" Janet L tchr Carrington Jr Hi Sch r311 S La Salle St Apt 8a
" Jim studt r5027 Pine Trail Dr
" Jim emp Durham Sporting Goods
" M C & Trudy; electn Arc Elec h1101 Morning Glory Av
" Myrle studt h202 Alexander Av Apt C
" Ruth C Mrs tchr Carrington Jr Hi Sch r5027 Pine Trail Dr
" T h311 S La Salle St Apt 8a
" Wm h3300 Shannon Manor Apt 1b
Haggerty John R & Lenaetta M; retd h3022 Colonial Apts Apt 57c
" Richd Seeman Printery rHigh Point NC
Haglan Dennis asst coach Duke Univ & Hosp rGreensboro NC
Hagler Ellis P & Frances S; prof emeritus Duke Univ & Hosp h1715 W Cornwallis Rd
Hague D R h1613 Fayetteville St
Hagy Donald R & Jean; mfg Gunter & Cook h5036 Brenda Ct
" Jean bkpr Durham Internal Medicine Assn r5036 Brenda Ct
Hahn B Anna h3501 Cambridge Dr
" Charles D asst mgr Country Gent r3600 Tremont Dr Apt D9
" Doug emp Country Gin r3600 Tremont Dr Apt D9
" Eliz P studt r3501 Cambridge Dr
" H Bliar studt r3501 Cambridge Dr
" Roger L Rev & Dorothy; pastor Church Of The Nazarene h1607 Avondale Dr
' Shoes Howard L Tabler Mgr 249 Northgate Shop Center
Haigh Mary A Mrs spl tchr Holt Elem Sch r5016 Autumn Dr
' Wm H & Mary A; lwyr h5016 Autumn Dr
Haight Jo Marie research asst Institute For Parapsychology
Haigler Dorothy Mrs h2507 S Roxboro St Apt 4
' Evelyn keypunch opr Data Serv rP O Bx 594 Roxboro N C
' Gail J splst Duke Univ & Hosp r2725 Ellen St
' James W & Ethel F; mach L & M h3405 Summerlin Rd
' Jas W & Gail J; splst Duke Univ & Hosp h2725 Ellen St
' Joseph R emp Rockwood Barber Shop rRt 6 Bx 148a Chapel Hill N C
Hailey See Also Haley
D W h1044 W Forest Hills Blvd
Josephine hsekpr Duke Univ & Hosp h30a Mc Dougald Terrace Apts
Haines See Also Hanes Hayne And Haynes
Franklin delmn Style Craft Ints r1311 Traila Dr
Leslie V tech Duke Univ & Hosp rRt 1 Bx 307a Hillsborough NC
Nell B Mrs retd h814a Lancaster St
Wm F & Dolores A; acct I B M h108 Oliver La
Hainline T h610 S La Salle St Apt 7f
Hains Lester J buyer Duke Univ & Hosp rBx 712 Salisbury St
Hainsworth B h2117 Bedford St Apt 26
Hair See Also Hairr & Hare
Brenda H data tech Duke Univ & Hosp r5901 Craig Rd Maple Ridge Trailer Pk
Haire Irma R Mrs retd h2623 Lawndale Av
Hairport (Cinda & Lewis Meyers) 3119 Guess Rd
Hairr Callie W smstrs Baldwin's r937 Old Oxford Higharts
Gerald R mech Renn's Auto Radiator Serv r5615 Eakers Dr
Veston C & Callie W; retd h937 Old Oxford Hwy
Hairston Emanuel retd r603 Gurley St
Joan h1835 Cheek Rd Apt 15c
Mary (Wid John) h13d Mc Dougald Terrace Apts
Ora r13d Mc Dougald Terrace Apts
Thurman Rev pastor Ebenzer Bapt Ch r2008 Wyeth Av
Haislip Barbara B sec Duke Univ & Hosp r1101 Hillsborough St
Lucy Mrs claim serv rep Reliance Ins rDacian Av
Haith Donald T & Linda W; mtce eng Duke Univ & Hosp h2305 Southern Dr
Evelyn L h3922 Duke La Apt 6
Ira T & Helen H; retd h1305 S Miami Blvd

HAITH
" L B hFord La Lot 6
" Larry J sls eng Med-Chem Instrument
" Patricia C library clk N C Central Univ r3022 Colonial Apts Apt 13c
" Patricia C library clk N C Central Univ h3022 Colonial Apts Apt 13c
Haithcock Cathy h1807 N Buchanan Blvd Apt B
" Dewey C & Linda B (Linda's Antiques) h2103 New Raleigh Rd
" Dorothy h18 Durante Pl
" Dorothy M hsekpr Duke Univ & Hosp h506 N Guthrie Av
" Eric E & Thelma S; retd h909 Dacian Av
" Garland C Jr & Dorothy G; retd h bx83 Hamlin Rd Rt 5
" Janie H (Wid James M) retd h2417 Mozzelle St
" Linda B Mrs (Linda's Antiques) h2103 New Raleigh Rd
" Lorena A Mrs retd r418 Anderson St
" Lukie C retd h918 W Trinity Av Apt 1
" Mary J studt r1901 Wagoner St
" Mary S Mrs sec Crum & Forster Ins Co's h1901 Wagoner St
" Virginia W Mrs registered nurse 3630 Hope Valley Rd h3630 Hope Valley Rd
Haithcox Herbert & Belle; retd h2836 Chapel Hill Rd Apt 14c
Haizlip Thos E & Mary D; yd wkr h2110 Alston Avenue Rd
Hakan Virginia A sec Smith Barney Harris Upham & Co rChapel Hill NC
Haken Joe (Big Dipper) rChapel Hill NC
Halat Edmund A & Mary L; cook Acorn Restr h3623 Britt St
Halb Peter studt h2401 W Club Blvd Apt 2
Halber Michael D asst prof Duke Univ & Hosp r114 Fairntosh Pl
Halby F Ruth Mrs (Halby's Delicatessen) h2206½ Chapel Hill Rd
" Joseph L musician r2206½ Chapel Hill Rd
Halby's Delicatessen (Mrs F Ruth Halby) 1201 University Dr
Halderman Jeffrey H & Cynthia J h519 Marshall Way
" John W & Elenor L; retd h2216 Elmwood Av
Hale See Also Hales
" Cynthia h1106 Douglas St Apt B317
" Dilys Mrs sec Duke Univ & Hosp h517 Morreene Rd
" Earl E & Benie S; retd h2410 Englewood Av
" Ellen L supvr Duke Univ & Hosp r2807 Herring Blvd
" Jim (Lamb's Men's Wear) rRaleigh NC
" M L emp Durham Genl Hosp h2403 Stephenson St
" Michl J sr tech Duke Univ & Hosp rRaleigh NC
Halely Marshall slsmn Style Craft Ints rRaleigh NC
Hales A G emp Big Star
" Addie M retd h803 Holloway St Apt 3
" Andrew G & Carolyn K; clk Colonial Stores h1216 Horseshoe Rd
" Barbara N ofc sec Auto Ins Servs Of Durham r2102 Strebor St
" Bobby G & Faye J; mgr Pine State Elec Sup h624 Hammond St
" Cath A studt r624 Hammond St
" Cheyney M producer-dir Duke Univ & Hosp rRt 1 Bx 78a Hurdle Mills NC
" Craig C slsmn Flav-O-Rich rRt 4 Hillsborough NC
" Curtis A & Alice M; pntr 1207 Edgevale Rd h1207 Edgevale Rd
" Donna ofc clk Horace M Johnson & Co r1805 Dial Dr
" E J & Barbara W; broker Universal Realty h2102 Strebor Rd
" Frances B Mrs oiler Am Tob h203 N Adams St
" H r635a W Club Blvd
" I Anne ofc sec Raleigh-Durham Airport r203 N Adams St
" James T & Ethel M; retd h4506 Ryan St
" Jeff r2409 Margaret Av
" Joanna studt r1216 Horseshoe Rd
" Joy L studt r624 Hammond St
" Karen B med tech Duke Univ & Hosp r1504 Imperial Dr
" Lottie G Mrs tchr Wallace's Day Sch & Kindergarten rRt 2 Bx 527
" Michl E h3308 Cole Mill Rd
" Pat h1408 Wyldewood Rd Apt B2
" Pauline P (Wid Chalres M) retd h808 W Knox St
" Phyllis h1306 W Leon St Apt D
" R h2728 Brown Av Apt A
" Raymond h505 Carver St
" Rosa K emp Genl Tel r2582 Ardsley Dr

THE ROSE AGENCY, INC.
COMPLETE OFFICE SUPPLIES AND OUTFITTERS
Office Furniture — Rubber Stamps — Corporation and Notary Seals
111 W. Parrish St. (27701) P.O. Box 1929 (27702) Phone 688-1336

TRIANGLE TRAVEL AGENCY, INC.
INTERNATIONAL WORLD-WIDE TRAVEL SERVICE
BUSINESS OR VACATION TRAVEL ARRANGEMENTS
WITH NO SERVICE CHARGE TO YOU
1018 W. Main and Morgan St. (27701) Tel. 682-5521

RESIDENTIAL LAND COMMERCIAL PROPERTY MANAGEMENT
MEMBER
REALTOR MLS
HUDSON
UNITED RESIDENTIAL SERVICES
0 Roxboro Rd., Durham, N.C. (27704) Office Tel. (919) 477-9845 Nights Tel. Ed and B. J. Hudson — 383-1900

DIVISON OF DURHAM COCA COLA BOTTLING CO
FOR SERVICE CALL:
CHAPEL HILL 942-8511
DURHAM 383-1531
3214 HILLSBOROUGH RD. P.O. BOX 2627
DURHAM, N.C. (27705)

TRIANGLE COIN CATERERS
Professional Automatic Merchandising & Food Service
Coca-Cola

London Marina Inc.

BOATS
SALES and SERVICE
Complete Line of
• BOATING
• CANVAS GOODS
• MARINE PAINT
• HARDWARE
• SANDBLASTING
BOAT HAULING
PHONE
489-9179
or
489-4097
SOUTH SQUARE MALL
4125
DURHAM-CHAPEL HILL BLVD
(27707)

Oscar Miller Contractor, Inc.
ASPHALT PAVING—High Quality Work at Lower Prices
P.O. Box 30097, Raleigh, N.C. (27612) Tel. 787-2442
Durham Tel. 688-3339

HALES
" Skip h1315 Morreene Rd Apt 24g
" Terry mgr Peppi's Pizza Den r2425 Guess Rd
" Wayne r2303 Lednum St Bldg A Apt E
" Wayne h2303 Lednum St Bldg A Apt E
" Wm E & Sarah; driver Epes Transport Sys rZebulon NC
Haley See Also Hailey
" Brenda D sec Duke Univ & Hosp r118 W Jackson St
" Cleo M hsekpr Duke Univ & Hosp r4617 Denfield St
" David J & Bettie A; professional eng Beck & Dickinson h10 Dudley Cir
" Dorcas H Mrs ofc sec Durham Marble Works r1905 Houser Av
" Frank R & Levon; ship clk Am Tob h1022 Cornell St
" Georgia H (Wid John W) retd h412 Green St
" Joseph Jr & Geneva P; clk A B C Bd h915 Mc Laurin Av
" Orsellor R USA r915 Mc Laurin Av
" Wm D & Cleo M; retd h4617 Denfield St
" Wm E Jr & Dorcas H; mgr Durham Marble Wks h1905 House Av
" Wm T retd h2622 S Roxboro St
Half Price Books 3300 Guess Rd
Halfacre Albert E r1905 Concord St
" Barbara Mrs home ofc cash N C Mut Life Ins r1905 Concord St
" Edw J & Barbara W; regional agcy dir N C Mut Life Ins h1905 Concord St
" Xenia I recreation leader City Of Durham r1905 Concord St
Hali C G r700 Morreene Rd Apt F7
Hall A L emp Big Star
" A N (Lamp-Er-Tarium) h2708 Chapel Hill Rd
" Allen & Ruby L; carrier P O h3705 Britt St
" Alton B & Doris; pres Epes Transport Sys rRiver Rd
" Amanda F studt r4906 Kendridge Dr
" Ann studt h2011 Yearby Av Apt E
" Ann S Mrs admn asst Central Caro Bk & Tr r1919 Dartmouth Dr
" Arth T & Linda P; drftsmn T C Cooke Inc r1028 Carpenter Fletcher Rd
" Asa h1108 Fern St
" Beatrice emp N C Mem Hosp h1006 Cornell St
" Beatrice cash Mario's Italian Restr
" Beatrice W Mrs retd h815 Carolina St
" Benj C & Patricia T; pest control opr Allied Exterminators h1821 Hillcrest Dr
" Bernard L & Florence L; emp Burl Indus h812 Carolina St
" Bertha G (Wid Arth H) h1014 Englewood Av
" Bessie I retd r607 Colgate St
" Betty H Mrs tchrs aide Northern Hi Sch r1705 Stacy Dr
" Billy R emp Am Tob r4615 Denfield St
" Blythe L h bx133e Hamlin Rd Rt 5
" Bob studt h2119 Englewood Av
" Bobbie F legal sec Edwards & Manson r517 Keith St
" Bruce M & Bessie C; retd h805 Simmons St
" C Marie nurse clinician Duke Univ & Hosp h810 Louise Cir
" Carl E & Shirley F h1620a Bunn Ter
" Charles C & Denise; msngr Duke Univ & Hosp h858 Estes St
" Charlie T Rev pastor Ashe St Pentecostal Freewill Bapt Ch r2514 Harvard Av
" Clarence W Hon & Inez A; res judge State Superior Ct h1402 Ward St
" Clyde J & Valinda; retd h2306 Tampa Av
" Cosby retd r814 Foster St
" Cosby r3119 Colclough Av
" Daniel asst mgr Shaw Paint & Wallpaper h311 S La Salle St Apt 13d
" David H light equip opr Duke Univ & Hosp r3300 Winston Rd
" Deborah h2201 Morehead Av Apt 56
" Debra H library clk N C Central Univ rPO Bx 19285
" Delton & Lois h1015a Gloria Av
" Dewitt C & Arlene G; retd h2416 Glendale Av
" Diane Mrs sr teller Wachovia Bk & Tr rRt 1 Bx 271-12 Flower Trailer Ct
" Dianne S Mrs tchr Northern Hi Sch r5004 Autumn Dr
" Donald B instlr reprmn Genl Tel h1823 Stage Rd
" Donald S whsemn N C Mut Whol Drug h3821 Alston Avenue Rd Lot K2
" Donna h2112e Broad St Apt 35

HALL
" Dorothy A hsekpr Duke Univ & Hosp r2603 Fayetteville St
" Dorothy B patient care asst Duke Univ & Hosp h2618a W Knox St
" Doug h901 Chalk Level Rd Apt D9
" Dwight & Diane S; emp Am Tob h5004 Autumn Dr
" Edith G med sec Duke Univ & Hosp hJ1c University Apartments
" Edna J studt h321 E Trinity Av
" Elbert E & Helen; sht rock hanger Major's Constn h608 N Hyde Park Av
" Eliz med sec Duke Univ & Hosp r700 Northampton Rd
" Ellen R lpn Duke Univ & Hosp rAsheville NC
" Elma R (Wid Robt L) retd h4401 Newby Dr
" Elroy K mobile catering Triangle Coin Caterers r2604 Englewood Av Apt 2
" Emma retd h206 S Guthrie Av
" Emma B Mrs retd h501 Hugo St
" Ernie dep County Sheriff h2020 Hickory Dr
" Essie L Mrs retd h23a Few Gardens
" Essie M Mrs retd r1610 Fayetteville St
" Estelle B Mrs retd h2507 Pickett Rd
" Evalyne h1024 Sherwood Dr Apt C
" Evelyn T emp Genl Tel r1013 S Duke St
" F Van & Helen D; mach dev mgr L & M h407 W Maynard Av
" Fannie B (Wid Charles G) retd h2104 Englewood Av
" Festus & Mamie C; retd h1603 Fay St
" Frances A lpn Duke Univ & Hosp r854 Louise Cir
" Frank h5119 Timmons Dr
" Franklin C r2717 Beck Rd
" G h618 S La Salle St Apt 6a
" Geo M & Betty; formn Smith Transfer h2819 N Duke St
" Grady & Iris; asst mgr Gino's Kentucky Fried Chicken h114 Davidson Av
" Greg W studt r407 W Maynard Av
" Harold Jr sta atndt Braggtown Shell Serv
" Harvey stock clk A & P r319 Asbury Cir
" Helen D sec Duke Univ & Hosp r407 W Maynard Ave
" Helen L Mrs (Hall's Rest Home) h212 S Driver St
" Henry P Jr tchr C E Jordan Sr Hi Sch rChapel Hill NC
" Howard W & Evelyn R; ofc mgr Pilot Frt Carriers r3300 Winston Rd
" Hugh M Jr & Reba H; faculty Duke Univ & Hosp h613 Swift Av
" I T retd r115 S Guthrie Av
" Ida Mrs retd r1311 Norton St
" Ida B Mrs retd h2406 Green St
" Iola H (Wid Edgar Z) retd h1001 Rosehill Av
" Irene chkr Model-Durham Lndry Clns h27b Mc Dougald Terrace Apts
" Iris h53h Mc Dougald Terrace Apts
" Isaac hsekpr Duke Univ & Hosp r809a N Mangum St
" J Roger & Jean C; yardmn Mc Lean Trucking h3507 Ridge Rd
" J W & D A h1100 Iredell St
" Jack & Louise; emp RTI h2311 Charlotte St
" Jack F & Dorothy h924 Jones Cir
" Jacqueline B visiting lecturer N C Central Univ r2107 Apex Hwy
" James retd r511 Gurley St
" Jas h1315 Morreene Rd Apt 29j
" James A & Mattie K; retd h1405 Juniper St
" James E & Rebecca F; slsmn Long Meadow Farms h1805 Bethesda Av
" James E whsemn N C Mut Whol Drug r5901 Craig Rd Apt 42
" James E asst prof Duke Univ & Hosp r28 Lebanon Cir
" James L clk Butler's Shoe Shop r2304 Huron Cir
" James R driver United Parcel Serv h912 Wyldewood Rd
" James S whsemn Lowes Of Durham r220 W Woodridge St
" Jas S Jr asst prof Duke Univ & Hosp r335 Summertime Rd
" Janet A research assoc Duke Univ & Hosp r129 Pinecrest Rd
" Jean Mrs bkpr Carmichael & Co r3507 Ridge Rd
" Jean F Mrs librn Sherwood Githens Jr Hi r2521 Highland Av
" Jean W Mrs ofc sec Southland Assocs r1806 Hillcrest Dr
" Jerri h2112a Broad St Apt 10
" Jesse J & Eliz F; pntr h1002 Scout Dr

CAROLINA PROPERTIES
RESIDENTIAL — COMMERCIAL — INDUSTRIAL
WESLEY EGAN — Realtor
929-1886
1303 Mason Farm Rd. P.O. Box 1228 Chapel Hill, N.C. (2751

PRITCHARD PAINT & GLASS CO
Glass, Mirrors, Windows, Plastics, Shower Doors, Paints and Sundries
AUTO GLASS REPLACEMENTS OUR SPECIALTY
3172 Hillsborough Rd., P.O. Box 2897 (27705) Tel. 383-1581

HALL
" Joan D med technologist Duke Univ & Hosp r306a Matthews Dr
" Joan D Mrs laby tech Family Medicine Cntr r305 Matthews Rd
" Joanne E faculty Duke Univ & Hosp h2800 Croasdaile Rd Apt M11
" Joe & Eliz H; resercher Duke Univ h2500 Nation Av
" Joe W h518 E Club Blvd
" John & Ann; opr Burl Indus h1926 Essex Rd
" John h4137 Chapel Hill Rd Lot 28
" John retd h1215 Berkeley St
" John A partsmn Colvard Farm Equip rRt 1 Bahama NC
" John B & Lucille F; emp Am Tob h2717 Beck Rd
" John H assoc Duke Univ & Hosp rGreensboro NC
" John P & Maudie M; buyer N C Mut Whol Drug h627 Mimosa St
" John P Jr cust serv supvs N C Mut Whol Drug h5314 Garrett Rd
" John T & Hazel P; sls mgr Sou Sls Agcy h4906 Kendridge Dr
" John W & Dorothy h2531 Atlantic St
" Joseph W traffic pntr City Of Durham
" Joyce Q Mrs customer servs mgr Crum & Forster Ins Co's r3905 Cash Rd
" K h311 S La Salle St Apt 42p
" Karen S studt
" Kathy clk Silver Craft r311 S La Salle St
" Katie h902 Price Av
" Kenneth D & Maidi E; prof Duke Univ & Hosp h2715 Montgomery St
" Kenneth T & Florence A; retd h2029 Pershing St
" Lavaster Y & Edith T; ofcr A B C Bd h3008 Pickett Rd
" Lawrence C & Evelyn T; slsmn Sears h1013 S Duke St
" Leland F & Ann T; eng UNC h3526 Stoneybrook Dr
" Leon retd h2406 Dallas St
" Leon M Rev retd h2616 Erwin Rd Apt D4
" Lessie & Lottie; retd h2510 Kirby St
" Lila C lpn Duke Univ & Hosp h1912 Lamar St
" Lillian h2901 Wake Forest Rd Apt 10g
" Lillie Mae h914 S Plum St
" Linda S Mrs mgmnt assoc Central Caro Bk & Tr rChapel Hill NC
" Lloyd N emp Hutchins Auto Sup
" Lois ofc sec Geo C Love Jr
" Lonnie H automotive mech City Of Durham r815 Carolina St
" Loretta S Mrs tchr C E Jordan Sr Hi Sch rChapel Hill NC
" Louise ofc sec U Of NC h2204 Carver St
" Louise prof Duke Univ & Hosp h1511 Hull Av
" Louise Mrs retd h1220 Clinton Rd
" Lukie R (Wid James E) mach Sperry Rand h1712 Hamlin St
" Lula S (Wid Wm K) retd h2707 Ashe St
" M Lynn Mrs bkpr Atlantic Steel h32 Hawthorne Dr
" Mabel B (Wid Grand E) retd h56c Mc Dougald Terrace Apts
" Mack & Lureather S; retd h4615 Denfield St
" Maie S Mrs nurse 1707 Bivins St h1707 Bivins St
" Mamie r3119 Colclough Av
" Margt F Mrs retd h303 Watts St
" Margot h22 Braddock Cir
" Marie E tech Duke Univ & Hosp rRaleigh NC
" Marilyn L sec Duke Univ & Hosp r2112 Broad St Apt D11
" Mary bkpr Woolworth's h1302 W Leon St Apt A
" Mary E matcher Scott & Roberts Clns h1415 Glendale Av
" Mary E retd h1111 Urban Av
" Mary E waitress Sometime Restr r321 E Trinity Av
" Mary E Mrs retd h710 N Guthrie Av
" Mary H Mrs h1503 Cook Rd
" Mary J tech Duke Univ & Hosp rRt 1 Bx 570 Bahama NC
" Mary Y Mrs h1134 Merrick St Apt 15
" Michl h2708b E Main St
" Michl E asst treas Security Savs & Loan Assn rBywood Dr
" Myrtie B retd h2704 Cammie St
" Nancy K emp Shelter Workshop r1203 Spruce St
" Nancy M social wkr Univ Of N C h4h Carriage House Apts
" Nancy T ofc sec Duke Univ & Hosp h2112a Broad St Apt 6
" Nelson emp Hutchins Auto r812 Carolina St
" Norris A h3300 Hursey St Lot 85
" Olivia Mrs retd h2421 Mozzelle St

HALL
" Patricia h220 W Woodridge Dr
" Paul B & Louise C; asst v-pres mtce dept Southland Assocs h202 Latta Rd
" Pearl P Mrs processing asst Stanford L Warren Br Library h1203 Spruce St
" Pennie F (Wid Dixon) retd h1230 Sedgefield St
" Percy & Theresa B; retd h402 Dunstan St
" Pete asst mgr Pizza Transit Auth
" Phil & Louise A; storekpr City Of Durham h1402 Green St
" Phillip E studt r627 Mimosa St
" Phylis O emp Duke Univ & Hosp r4803 Arendell
" Randy h311 S La Salle St Apt 11h
" Reba H advisor Duke Univ & Hosp r613 Swift Av
" Richd h700 Morreene Rd Apt A6
" Richd E & Marie; lab Am Tob h307 N Elizabeth St
" Richd N & Vicky M; carp Griffin Constn h1209 Ivy St
" Rick delmn Cashwell Florist
" Ricky C studt r3527 Cromwell Rd
" Robt h3905 Cash Rd
" Robt D emp Duke Univ & Hosp rRt 2 Bx 301 E Hillsborough NC
" Robt L & Allene S; retd h2304 Huron Cir
" Robt L Jr & Margt H; electronics tech Duke Univ & Hosp h413 Belmont Dr
" Robt R & Flossie V; retd h515 Todd St
" Robin h311 S La Salle St Apt 45m
" Roger inventory control Gunter & Cook h901 Chalk Level Rd Apt U13
" Roland W & Barbara S; bindery supvr Seaman Prntery h3527 Cromwell Rd
" Roosevelt & Mary B; hsekpr Duke Univ & Hosp h722 Justice St Rt 8
" Ruth Florist (Larry Williams Marie Dozier Mrs Virginia Browning) 3003 Guess Rd
" S r4216 Garrett Rd Apt G26
" Sally S Mrs retd h2923 Chapel Hill Rd
" Savannah h1008e Sherwood Dr
" Sessie h809a N Mangum St
" Shelley slsmn W S S B
" Sherry H med tech Duke Univ & Hosp r1707 Ward St
" Sherry L studt h2604b Englewood Av
" Shirley Mrs supvr word processing cntr Powe Porter Alpin & Whichard r2319 E Main St
" Stancil orderly V A Hosp r805 Simmons St
" Stanford emp N C Heart Assoc h1454 Newcastle Rd Apt A1
" Stephen emp Lowe's Hdw r220 W Woodridge Dr
" Steph A emp City Of Durham
" Steph A & Brenda A; emp City h3512 E Oak Dr
" Stuffing studt hJ1b University Apartments
" Susan tchr Calvary Bapt Ch Child Care & Kindergarten r3905 Cash Rd
" Susie emp Durham Drap h2805b Ashe St
" Sylvester & Mary A; testing supt Sperry Rand h906 S Plum St
" Teresa ofc sec State Dept Of Trans & Hwys rBywood Dr
" Thad h854 Louise Cir Apt C
" Thaddaeus B & Mary S; retd h2011 Pershing St
" Theresa r809a N Mangum St
" Thos & Thressa C; dietary dept Duke Univ h1004 Allen St
" Thos & Janice h820 Madison St Apt 1
" Thos E r612 W Club Blvd
" Thos J retd h420 Junction Rd
" Thressa P sr food serv aide Duke Univ & Hosp r1004 Allen St
" Tom studt r1712 Pace St Apt Q
" Tony emp Sam Gray Creative Photog r1705 Stacy Dr
" Travis V & Ruth T; retd h648 W Club Blvd
" Valinda C testbdmn Genl Tel r2306 Tampa Av
" Vera H nurse Durham Internal Medicine Assn r5122 Pine Trail Dr
" Vernon H & Sophia P; retd h2311 N Roxboro Rd
" Victor C & Margt K h2020 Walnut St
" Vista C retd h2223 Summit St
" Vivian T Mrs ofc sec Central Caro Bk & Tr r1823 Stage Rd
" W Joseph sec Central Caro Farmers rWoodsdale NC
" W Thos Jr & Irene T; v-pres-sec Scott & Roberts h115 S Guthrie Av

DURHAM RADIO CORP.
WDCG — FM STEREO
Tel. 682-0318
138 E. CHAPEL HILL ST. (27701)
WDNC RADIO

FinanceAmerica
A BankAmerica Financial Service Company
WELCOME TO THE WORLD OF FINANCEAMERICA
221 Wellon Village Shopping Center (27703)
Tel. 682-0414

Nancy's Florist, Inc.
477-2102 and 477-2103
2230 N. Roxboro Rd. P.O. Box 15115 (27704)

LAWN AND GARDEN OF DURHAM
FOR ALL YOUR LAWN AND GARDEN NEEDS
SNAPPER LAWN MOWERS — McCULLOCH CHAIN SAWS — SALES AND SERVICE
5303 N. Roxboro Rd. at Latta and Infinity Rds. (27704)
Tel. 477-5074

THE AMERICAN ARTHRITIS ASSOCIATION, INC.
Phone: (919) 942-8658
P.O. Box 666, Chapel Hill, N.C. 27514

HALL
" Wallace emp Seeman Printery r3527 Cromwell Av
" Warren H emp Duke Univ & Hosp rRt 2 Bx 303 Hillsborough NC
" Warren H & Pam Y; bodymn Elkins Mtr h2604 Fairlawn Rd
" Wm C & Janet; assoc prof Duke Univ & Hosp h129 Pinecrest Rd
" Wm C & Jeanne W; retd h1806 Hillcrest Dr
" Wm F & Virginia H; mtcemn Owens-Illinois h702 Pleasant Dr
" Wm F Jr mach opr Genl Elec r702 Pleasant Dr
" Wm H & Viginia R; hsekpr Duke Univ & Hosp h600 Homeland Av
" William H emp Caro Door Controls
" Wm H & Lillian S; dean emeritus Duke Univ h304 Watts St Apt 3
" Wm J hse staff Duke Univ & Hosp r1707 Ward St
" Wm L h2521 Highland Av
" Wm L h500 E Club Blvd
" Wm R emp Sheltered Workshop r1004 Clarendon St
" Willie & Roberta; pkr opr Am Tob h1205 Glendale Av
" Willie E & Shirley S; fire capt City Of Durham h2319 E Main St
" Willie L r1218a Dawkins St
" Winston T studt r2204 Carver St

HALL-WYNNE & CO INC
Fred W Rhodes Jr President, L Shelton Ennis Vice-President, Mrs Christine N Ferrell Secretary-Treasurer, Funeral Directors, Embalmers, Burial Insurance, Member By Invitation National Selected Morticians, 1113 W Main St, PO Box 77 (27702), Tel 688-6387, Day Or Night

HALL'S REST HOME
HELEN L HALL OWNER
WE CARE WITH EXTENDED CARE
CHURCH GROUPS WEEKLY
DEPENDABLE AND RESPONSIBLE PERSONNEL
608 N HYDE PARK AV (27703)
TELEPHONE 682-7465

Halleman Thos h311 S La Salle St Apt 41t
Hallenbeck Gael A supvr County Dept Social Servs r3921 Cole Mill Rd
Hallett Henry S & Pat K; supvrsg eng Genl Tel h3920 Swarthmore Rd
" Horace S & Frances D; retd h3812 Swarthmore Rd
Hallman Roy D & Athena G; supvr Genl Elec Med Sys h943 Clarion Dr
Hallmark Realty Co (Howard W Gamble) 200 Rigsbee Av
Hallock Clay D slsmn Coggin Pontiac h311 S La Salle St Apt 25r
" Eliz mgr Protective Agcy rRt 6 Bx 85 Chapel Hill NC
Halloway Lee J r3912 Rivermont Rd
Halloways Alton & Emma h2421 W Pettigrew St
Hallowell John H & Sally R; faculty Duke Univ & Hosp h3606 Darwin Rd
" John H Jr record clk Duke Univ & Hosp r2205½ Pike St
Halpeol Cathy emp Duke Univ h914 Shepherd St
Halperin D h700 Morreene Rd Apt H16
" Mary S tchr Neal Jr Hi Sch rChapel Hill N C
Halpern Kathern physician assoc Duke Univ & Hosp r914 Shepherd St
Halsey Charlie emp Acme Plmb & Htg
Haltin N Allison asst dir of annual giving Duke Univ r3704 Tremont St
Halyburton Patricia S Mrs tchr Hillandale Elem Sch r3652 Pineview Cir
Ham See Also Hamm
" Alberta retd h1212 Dawkins St
" Betty N Mrs spl tchr Bethesda Elem Sch r5834 Shamrock Rd
" John W hsekpr Duke Univ & Hosp r208 Dowd St
" Lewis R equip instlr Genl Tel rRt 5 Bx 232
Hamacher Albert L & Margie B h1411 Berkeley St
" Pat ofc sec Caro Solite
Hamaker Richd F eng h3712 Suffolk St

HAMALAINEN
Hamalainen Mary B billing clk Burnham Van Serv rChapel Hill NC
Hamblen See Also Hamlin
" Lapsley W colln mgr First-Citizens Bk & Trust h1408 Wyldewood Rd Apt B1
" Sharon sr technologist Duke Univ & Hosp r1408 Wydlewood
Hamby Aldena L tchr Hillside Hi r2505 Alpine Rd
" Boyd L bodymn Morgan A M C Jeep
" John W Jr & Mildred I; asst genl mgr Central Carolina Farmers h2505 Alpine Rd
" Mike studt r2505 Alpine Rd
Hames H h1315 Morreene Rd Apt 26d
" Jan asst mgr Spencer Gifts r1315 Morrene Rd
Hamill D Carl pres Colorcraft h2211 Stuart Dr
" Patricia W admn asst Durham Arts Council h2330 Hilton Av Apt 14
Hamilton Al mech County Bd Of Educ
" Alfonzo & Rosa; retd h3051 Blair St
" Allene H (Wid Willis A) retd h1810 Bivins St
" Andrew E research assoc Duke Univ & Hosp r422 Green St
" B W h1413 Kirkwood Dr
" Barbara R lpn Duke Univ & Hosp r400 Crestview Dr
" Beatrice G Mrs asst cafeteria mgr Lakeview Elem Sch r816 Clayton Rd
" Carolyn K Mrs (Hamilton Day Nursery) r1151 Raynor St
" Charles & Jane L; emp IBM h1802 Bivins St
" Charles retd h3051 Blair St
" David h1223a Berkeley St
" David electn Swain Elec r3210 E Main St
" Day Nursery (Mrs Carolyn K Hamilton) 1151 Raynor St
" Delmar E & Mildred; slsmn Carpenter's Inc rWindy Hill Rd
" Deral W Jr & Edna M; asst mgr A & P h1112½ N Buchanan Blvd
" Dorothy H Mrs asmblr Amphenol h2210 E Main St
" Elaine emp P & H Eng & Mfg
" Elaine T lpn Duke Univ & Hosp rBx 13 Atlantic NC
" Eliz H designer Flower World r3231 Shannon Rd
" Eloise h1100 Merrick St Apt F
" Ernest B servmn Lee Air Conditioners r2112 Broad St Apt 18d
" Fred & Marjorie L; servmn Pub Serv r2610 Bonnie Brae Rd Rt 4
" Fredessa D med rep Arnar Stone Labys h1947 Southwood Dr Apt 5
" Gladys h807 Dreiser St
" Greta D x-ray tech Duke Univ & Hosp rBx 232 Harkers Island
" Harry L Jr emp RTI h108 Larkspur Cir
" Henry F h112 W St Paul St
" Iain faculty Duke Univ & Hosp rNew York NY
" Irma Mrs h816 Belvin Av
" J h1315 Morreene Rd Apt 11j
" James retd r1507 Fayetteville St
" Jane P sec Genl Tel r3311 Shannon Rd Apt 35f
" Jean emp Eckerd Drug
" Jill B acctg clk N C Central Univ r1315 Morreene Rd
" John Mrs r1007 Vickers Av
" John D & Jean V; assoc prof Duke Univ & Hosp h3300 E Oak Dr
" John W hsekpr Duke Univ & Hosp r2605 Fayetteville St
" John W slsmn Uzzle Mtr r1301 Bramble Dr
" Julia E hsekpr Duke Univ & Hosp rStar Rt Bx 15 Atlantic NC
" Kath E retd h1613 N Duke St
" L R h922 Jones Cir
" Lacy h3031 Weymouth St Apt G06
" Linda L teller Wachovia Bk & Tr r36-D Colonial Apts
" Lucinda W sr tech Duke Univ & Hosp rRaleigh NC
" Marcia L tchr Sherwood Githens Jr Hi r2506 Windy Hill Rd
" Margt L Mrs h111 Radcliff Cir
" Marie hairdrsr Gene's Hairstyling Salon r922 Jones Cir
" Marjorie L assoc eng Genl Tel r2610 Bonnie Brae Rd
" Melvin J & Arnice W; eng IBM h1109 Jerome Rd
" Michl program dir Sou Health Care
" Michl A asst prof Duke Univ & Hosp rChapel Hill NC
" Mobile Home Park 3134 Rowena Av
" N h2112d Broad St Apt 9

BARNES SUPPLY CO. INC.
Purina
Dealer
Feed
Seeds
Farm Supplies
Insecticides
TEL. 286-7331
774 9th St. (WD) (27705)

TRIANGLE FLEA MARKET
ANTIQUE TO JUNK
842 Angier Av. (27701)
682-1073

HAMILTON
" Nettie M Mrs retd h907a S Alston Av
" Ollie W (Wid Durwood C) retd h1408 Morning Glory Av
" Pauline E sr food serv aide Duke Univ & Hosp r19 Mc Dougal Ter Apt C
" Richd h2 Dobbs Pl
" Richd h2410 Lindberg St
" Richd C mgr Duke Univ & Hosp rRaleigh NC
" Ricky & Linda h104 S Plum St
" Roark D h3311 Shannon Manor Apt 35f
" Robt & Ophelia; emp Watts Hosp Lndry h1406 W Club Blvd Apt 3
" Robt emp County Genl Hosp h110 Logan Ct
" Robt L & Sheila J; emp Proctor Fl & Accoustics h3103 Wake Forest Rd
" Rosa L (Hamilton's Ladies Alterations & Restyling) h808 Railroad St
" Rosa L Mrs maid John D Latimer & Assocs h2514 Dakota St
" Ruth Mrs cook Bullock Barbeque h1010a Chester St
" Shirley h1835 Cheek Rd Apt 1b
" Shirley sec N C Central Univ r1813 Hamlin St Apt C
" Stanley retd r410 Salem St
" Thelma F h502 Walton St
" Tom h526 Hardee St Apt 1
" Velma emp P & H Eng & Mfg
" Wilbur pntr D C May Co r1401 E Main St
" Wilburt J & Geneva A; elec tech Sears h500 Brighton Rd
" Wm F hse staff Duke Univ & Hosp h1614 University Dr
" Wm R research tech Duke Univ & Hosp r215h Rippling Stream
" Willie h19c Mc Dougald Terrace Apts
Hamilton's Ladies & Men Alterations & Restyling (Rosa L Hamilton) 127½ E Parrish St
Hamlet See Also Hamlett And Hamlette
" Ben H & Margt V; emp City Of Durham h3242 Pickett Rd
" Christopher C & Virginia B; retd h917 Englewood Av
" Dallas W & Marie P; lab Birmingham Constn h1011 Morehead Av
" Debra J account clk City Of Durham
" Dorsey L & Eliz T; supt Maplewood Cemetery h1009 Park Av
" Helen Mrs (Ralph L Helen's Hairstyling) r1343 Cole Mill Rd
" Kellis L & Eva M; retreader Montgomery & Aldridge rRt 2 Bx 253b Rougemont N C
" Margt V Mrs sec Alexander Mtr r3242 Pickett Rd
" Martha r301 Archdale Dr
" Ralph L & Helen G (Ralph & Helen's Hairstyling) h1343 Cole Mill Rd
" Randy clk Ken's Quickie Mart
" Russell mech Danl Bros Exxon Serv rRt 3 Bx 332 Durham

HAMLETT BECKY REALTY CO
(Rebecca B Hamlett GRI), All Types Of Real Estate, Residential, Commercial, Farm And Suburban, We Buy, Sell And Lease, "Our Personal Attention To Listings Assures A Sale For You" Suite 201 Couch Bldg, 714 9th St (27705), Tel 286-7693 (See Index To Advertisers)

" Bessie S (Wid John R) retd h102 N Benjamine St
" C A atndt Wilco No 5
" C M genl supt Geo W Kane Inc rRoxboro NC
" Clarence studt h4216 Garrett Rd Apt G5
" Dennis S & Mona B; emp Hilti-Pwr Tools h1813 Birmingham Av
" Donnie stock clk Big Star r1725 Mason Dr
" Erma S Mrs maid h1505 Fay St
" Frank J h1214 N Miami Blvd
" Franklin A Jr slsmn Flav-O-Rich r1214 North St
" James D & Peggy J; mach opr L&M h1725 Mason Dr
" Jas D Jr emp Big Star Food Store r1725 Mason Dr
" Kenneth R plant wkr Flav-O-Rich r102 N Benjamin St
" Larry G & Leta F; lab City Of Durham h217 Stokes St
" Linda G studt r1009 Park Av
" Marsha W processor Duke Univ & Hosp rYoungs Mobile Pk Lot 3
" Peggy clk K & K Toys rRt 3
" Randy r102 N Benjamine St
" Randy M & Marsha L; slsmn Flav-O-Rich h3901 Alameda St
HAMLETT REBECCA B MRS GRI (Becky Hamlett Realty Co), Suite 201 Couch Bldg, 714 9th St (27705), Tel 286-7693, h1403 Georgia Av (27705) Tel 286-7693
Robt C kiln firemn Borden Brick & Tile rRt 5 Bx 129
Roswell W & Rebecca B; acct Am Tob h1403 Georgia Av
Sandra emp Western Sizzlin Steak Hse h538 Hardee St Apt 6

HAMLETTE
Hamlette N B & Martha I; retd h2517 Shenandoah Av
Hamlin See Also Hamblen
" Bertha A emp Genl Tel rRt 1 Bx 271-10
" Bradley h311 S La Salle St Apt 31q
" Chapel C clk Duke Univ & Hosp rCentral Av Barnardsville NC
" David V & Margt V; retd h415 W Knox St
" Garland C USAF r705 Hope Av
" Howard L & Ella E; parking meter reprmn City Of Durham h1909 Essex Rd
" Myrle C retd r2420 Highland Av
" Robt T & Edna S; emp Beaunit Corp h705 Hope Av
" Trecia K admn asst Duke Univ & Hosp rRt 2 Rougemont NC
" Wm T & Sarah S; retd h2745 Dogwood Rd
Hamm See Also Ham
" A L Mrs mgr A L Hamm Displays h2307 Cardinal Dr
" A L Displays Inc A L Hamm Mgr 2200 Angier Av
" A W agt Life Ins Co Of Va rHenderson NC
" Angier L & Gladys A; with Hamm Bros Display Signs h1139 Raynor St
" B L h1315 Morreene Rd Apt 9v
" Beatrice A r710 Massey Av
" Beatrice M dept sec N C Central Univ r1128 Fiske St
" Bobby L & Beatrice M; tape librn IBM h1128 Fiske St
HAMM BROS DISPLAYS (James W Hamm), Commercial And Screen Printing, Sales And Service, 417 Old Oxford Hwy, PO Box 15297 (27704), 1/4 Mile East Of Roxboro Rd, Tel 477-6070
" D h700 Morreene Rd Apt C2
" Dalton & Grace; retd h2725 E Geer St Lot 37
" Donald A & Nancy V; atndt Northgate Exxon Serv Cntr h1409a Clarendon St
" Gladys emp Genl Tel r2307 Cardinal Rd
" Grace B retd h1518 James St
" Hannah h45d Mc Dougald Terrace Apts
" James W & May D (Hamm Bros Displays) h405 E Club Blvd
" Janet programmer Duke Mem Meth Ch
" John J & Ellen B; slsmn Pioneer Awning & Window h2448 Alston Avenue Rd
" Kenneth R & Judith B; emp Durham Drapery Co h3727 Knollwood Dr
" N Marie Mrs bkpr Uzzle Mtr r1011 Sycamore St
" Nancy h2907 Fawn Av
" Nellie J Mrs h143p Liberty St
" Nola M Mrs nurses asst h710 Massey Av
" Shelia D x-ray technologist Duke Univ & Hosp rRt 6 Bx 125 Chapel Hill NC
" Teresa A studt r2403 Taylor St
" Willie H b u roofer Budd-Piper Roofing r117 Hunt St
Hammack See Also Hammock
" Edith M tchr Chewning Jr Hi Sch h1407 Oakland Av
" Gertrude S (Wid Geo T) h2809½ E Geer St
Hammand Tracye h530 Hardee St Apt A3
Hammeke Naomi J tchr Oak Grove Sch rChapel Hill NC
Hammett John & Linda; pastor Triangle Fellowship Ch h2203½ Pike St
Hammie Ellis driver Burton Lines
Hammock See Also Hammack
" E L & Bessie M; carp h911 E Club Blvd
" Geo H & Virginia H; pntr 1207 Gilbert St h1207 Gilbert St
Hammon John W Jr & Susan E; hse staff Duke Univ & Hosp h8 Winthrop Ct
Hammond Anne B staff nurse Duke Univ & Hosp h1012 Minerva Av
" Charles B assoc prof Duke Univ & Hosp r2827 Mc Dowell St
" David W studt r501 Bingham St
" Flora M retd h420 Price Av
" Ida M Mrs retd r2811 University Dr
" Ivydell G clk Duke Univ & Hosp r4902 Kendridge Dr
" J Saml library staff wkr Duke Univ & Hosp r1406 W Markham Av Apt A
" James A emp Master's Body & Pnt Shop r900 Midland Ter
" Jeri studt h1708 Pace St Apt N
" Kathryn K (Wid Charles S) retd h1412 Shawnee St
" Laurence C & Inydell; sr eng Genl Tel h4902 Kendridge Dr
" Lonnie D emp City Of Durham
" Mary G hse staff Duke Univ & Hosp r3321 Mossdale Av
" Peter M emp J & G Constn r900 Midland Ter
" Richd H & Sandra h2520 Glendale Av
" Sam h1406a W Markham Av
" Shirley Mrs clerical County Dept Social Servs r2414 W Club Blvd
" Susan staff nurse Duke Univ & Hosp r501 Downing Rd
" W Michael faculty Duke Univ & Hosp rRt 4 Bx 535a

WINDSOR LAND CO.
RURAL LAND SPECIALISTS
ffices Located At Starpoint Center
outh of Chapel Hill, Chapel Hill, N.C. (27514)
933-8975
933-8840

it's quality first at no extra cost!
Office SERVICE Company
OF DURHAM
"From Copy-To-Press-To Post Office
PRINTING, COPYING, AND LETTER SHOP
Tel. 489-4077
1911 Chapel Hill Rd.
Durham, N.C. (27707)

MARIE AUSTIN REALTY CO., Inc. REALTORS
We Sell Wall To Wall Happiness Look For The Pink Sign
- Residential
- Commercial
- Farm Properties
- Custom Designed Homes

Multiple Listing Service
1019 Green St. Durham, N.C. (27701)
Tel. 688-2304

GANN INDUSTRIAL SUPPLIES & MACHINE SHOP
MUNICIPAL SUPPLIES — CLOW VALVES — MILWAUKEE ELECTRIC TOOLS
FIRE HYDRANTS — AIR COMPRESSORS — BOILER INSTALLATION — REPAIRS
PVC-CAST IRON PIPE — CEMENT ASBESTOS PIPE
312 S. Miami Blvd., P.O. Box 11618 (27703) Phone 596-8178 Wats Tel. (800) 672-6555

Miller Insurance Agency
GENERAL INSURANCE
Suite 710 Central Carolina Bank Bldg. 111 N. Corcoran St. (27701)
P.O. Box 3867 (27702) Tel. 682-2188

HAMMOND
" Wiley A & Josephine B; retd h5701 Old Well St
" Wm E assoc prof Duke Univ & Hosp r4000 Forrestdale Dr
" Wm H & Betty J; retd h501 Bingham St
" Wm M instructional staff Duke Univ & Hosp h2902 Gretmar Dr
Hammonds Ben & Bertha P; emp Shaw Tire h1822 Nixon St
" Ervin R supvr Duke Univ & Hosp r1004 Bluestone Rd
Hamn Brenda M clk-typ Duke Univ & Hosp r710 Massey Av
Hamner Clay faculty Duke Univ & Hosp r422 Westwood Dr
" Jane F Mrs tchr Neal Jr Hi Sch rRaleigh NC
" Mary S sec Duke Univ & Hosp rRt 2 Bx 411g Hillsborough NC
Hampshire R h884 Louise Cir
Hampton Alice W Mrs v-pres & sls mgr The Acme Holder Co Inc h3005 Chapel Hill Rd
" Arth H & Mayme Y; retd h118 Chateau Rd
" Bud recruiter in chge U S N Recruiting Ofc
" Charlotte studt r147 Argonne Dr
" D acct Garrett Sullivan & Co r2304 Lincoln St
" Denis r2100 House Av Apt 3
" Eliz staff guard studt Duke Univ & Hosp r1914 Lewis St
" Elsie L clk Genl Tel r3110 Wedgedale Dr
" Harold retd h1027a Kent St
" Jessie L & Elsie; asst opr Pub Serv r2020 Matilene Av
" Lola B r301 Archdale Dr
" Lorraine data terminal opr Duke Univ & Hosp r1200 Leon St
" Marvin h901 Chalk Level Rd Apt G3
" Mary F slswn Rose's
" Mayme head nurse Duke Univ & Hosp r118 Chateau Rd
" Mina M Mrs tchr Lakeview Elem Sch r147 Argonne Dr
" Phillip mason L A Downey & Son rBahama NC
" Saml H Jr & Beryl H; surgical atndt Duke Hosp h1107 Sedgefield St
" Steve h4216 Garrett Rd Apt I19
" Thos H & Mina M; mgr Hampton Realty h147 Argonne Dr
" Thurman B asst prof N C Central Univ r2000 Woodland Dr
Hamre Rosemary opr Sue's Beauty Shop rButner NC
Hamrell Susan B library asst Duke Univ & Hosp r3545 Mayfair St
Hamrick Don H & Judy R; driver Ennis Frt Lines h1806 Liberty St
" Harry S exec v-pres Northwestern Bk rMalverne Rd
" Harry S h4503 Malvern Rd
" James C studt r1504 Logan St
" John W & Carol S; treas Educational Sys Inc h4807 Brentwood Rd
" John W & Carol S; broker Griffin Assocs h4807 Brentwood Rd
" Judy R Mrs dental asst Dr Fred C Clark Jr r1806 Liberty St
" Kermit social wkr Duke Univ & Hosp rChapel Hill NC
" Tommy & Donna; asst mgr Car Shop h5 Manor Ct
" Tommy h5127 Revere Rd Apt 5
Hamshar Alice D studt r3409 Dover Rd
" Edwin B & Emmy L (Office Service Co Of Durham) h3409 Dover Rd
" Emmy L Mrs (Office Serv Co Of Durham) r3409 Dover Rd
Han Chang Ki Mrs librn Blue Cross Blue Shield Of NC h615 Duluth St
" Moo Young & Chang-Ki; faculty Duke Univ & Hosp h615 Duluth St
" Rocky S inventory control mgr L & M r3536 Mayfair St Apt 205
Hanacherd Thos & Pat J; emp Hse Clns h809 Glenco Rd
Hanan Carolyn P processor Duke Univ & Hosp r6511 Whitt Rd
" Donald R emp City Of Durham
Hancock Birdie R (Wid Joseph E) retd h1006 Liberty St
" Bob G & Shirley H; supt C C Woods Constn h513 N Maple St
" Dan E & Irene R; pres Midas Muffler Shop rRt 2 Bx 270 Creedmoor N C
" Darlene h914a Park Av
" Ethel L retd h1901 W Lakewood Av
" Geo W & Ann; driver Colonial Stores h2320 Lindmont Av
" Gerry h1947 Southwood Dr Apt 1
" Gladys P Mrs investigator Genl Tel h1924 Ward St
" Harry L h3811 Shaftsbury St
" Irene Mrs sec-treas Midas Muffler Shop rRt 2 Bx 270 Creedmoor N C

HANCOCK
" J C & Anzella R; roofer Young Roofing r814 Belvin Av
" J P v-pres-asst sec Tob Trading
" Jackie h1210 Ruffin St

HANCOCK JOHN MUTUAL LIFE INSURANCE CO

Stanley M Eason CLU General Agent, Life, Personal Health, Mutual Funds, And Total Group Benefits, General Agents Office, Suite 245, North Hills Office Bldg, 4204 Six Forks Rd, PO Box 17166, Raleigh, N C (27609) Tel 787-7751

" John W Rev & Lillie M (Hancock's General Store) h1702 Milan St
" Joyce A sr perfusionist Duke Univ & Hosp r1809 Lakewood Av
" Karl h3300 Shannon Manor Apt 4e
" Karl M & Joyce K h1809 W Lakewood Av
" Lillie J Mrs retd h2511 N Roxboro Rd
" Linda A clk Genl Tel h901 Chalk Level Rd Apt Q15
" Lucile J (Wid Arth A) retd h603 Dupree St
" Martha E emp Duke Univ & Hosp rStacy NC
" Martin D USA r513 N Maple St
" Mary C Mrs retd h1008 Rosedale Av
" Mary S emp Duke Univ & Hosp rSea Level NC
" Mike delmn Soundhaus
" Paul W & Helen h2506 N Duke St
" Ralph C & Mabel H; mach opr L&M h1011 Morning Glory Av
" Reta sec Wachovia Bk & Tr r3811 Shaftsbury St
" Richd D teller Wachovia Bk & Tr rChapel Hill N C
" Tony L steel wkr C C Woods Constn r513 N Maple St
" Wm G assoc Everett Everett Creech & Craven r923 W Markham Av
Hancock's General Store (John W Hancock) mdse 2201 E Geer St
Hand A F h511 Downing St Apt E
Handfinger David h5127 Revere Rd Apt 28
" David L appr electn Modern Elec h28 Manor Ct
Handleman Mildred h2836 Chapel Hill Rd Apt 28f
Handler Philip prof Duke Univ & Hosp r2529 Perkins Rd
Handley Frank G Jr splst Duke Univ & Hosp rChapel Hill NC
Handwerger Stuart & Roberta; assoc prof Duke Univ & Hosp h2951 Friendship Rd
Handy Ernest mgr Downtowner Motor Inn
" Super Market Chas Belk Mgr 1432 Lawson St
Hanes See Also Haines Hayne And Haynes
" Chas & Ruby (Saddle & Fox Steak Hse & Oyster Bar) h3615 Exeter Way
" Frank Rev pastor Ch Of God Of Prophecy
" Sherman delivery Style Craft Ints r1311 Trala Dr
Haney Arth F & Carroll; assoc Duke Univ & Hosp h818 Anderson St
" Bob h1520 Belfort St
" Glenn & Marsha M; with State Employment Security h2109 Sunset Av
" Lena N (Wid Marshall B) retd h1109 Alma St
" Robyn S staff nurse Duke Univ & Hosp r5509 Falkirk Dr
" Thos L research assoc Duke Univ & Hosp r5509 Falkirk Dr
Hanford Richd h403 Trent Dr
Haning Quentin C h4517 Russell St
Hankin Robt & Eliz M; retd h111 W Seeman St
Hankins L h606 N Buchanan Blvd
" Susan nurse Duke Univ & Hosp h14 Ashley Rd
" Synesta lpn Duke Univ & Hosp r1616 Fayetteville St
Hanks Anita slswn Curtain Shop rHillsborough NC
" Bonita research tech Duke Univ & Hosp r216 Hideway Dr
" Deborah A keypunch verifier Crumper & Forrester r5013 Green Oak Dr
" Deborah J Mrs key punch opr Crum & Forster Ins Co's rPO Bx 162 Bahama NC
" John B hse staff Duke Univ & Hosp r216 Hidgeway Dr
" John K faculty Duke Univ & Hosp r1315 Morreene Rd Apt 28f
" Pat mgr Holt Sporting Gds rChapel Hill NC
" Shirley counselor Duke Univ & Hosp h3600 Tremont Dr Apt H9
Hanle Jane L expeditor Duke Univ & Hosp r1475 New Castle Rd Apt B1
" Wm S admn Genl Tel r5236 Russell Rd

ALLISON-MORTON AUTO SALES
Telephone 596-3003
Holloway Street at Chandler Road Durham, North Carolina 27703

Doris' FLORIST
Emma Brame — Professional Designer and Manager
FREE DELIVERY SERVICE
Hospital and Funeral Arrangements — WEDDINGS OUR SPECIALTY
SATISFACTION GUARANTEED
Large Selection of Tropical Plants From Florida Weekly
303 E. Chapel Hill St. (27701) DOWNTOWN DURHAM Phones 682-0544 and 682-8631

Belk Leggett
Durham's Largest Department Store
FREE PARKING
South Square Mall, Chapel Hill Blvd. 493-3411

HANLINE
Hanline Lois emp Butner Institution h1442 Newcastle Rd Apt C2
Hanna See Also Hannah & Hanner
" Adam retd r408 Ottawa Av
" Carol emp Morgan Imports
" Esther clk Farmers Exch h406 Macon St
" Frank A & Nora A; retd h2239 Cranford Rd
" Geo h4216 Garrett Rd Apt 123
" Gladys M staff nurse Duke Univ & Hosp r1315 Morreene Rd Apt 26-L
" Jas emp Goss Linoleum & Tile
" James H & Layla G (Fargo-Hanna Oriental & Domestic Rugs) h2621 W Cornwallis Rd
' Jerry M retd h1907 James St
" John h717 Liberty St
" Kenneth studt r521 Holloway St
' Sheila W emp Genl Tel r4216 Garrett Rd Apt 123
Hannah Cath D (Wid Booker T) nurses aide Duke Univ & Hosp h1004a Drew St
' Geo emp Roscoe-Griffin Shoe Co
' Jessie L hsekpr Duke Univ & Hosp r3800 Fayettville St
' Joann hsekpr Duke Univ & Hosp r3800 Fayetteville St
' M & Vernon h2618b Ashe St
' Mary E h407 Ottawa Av
' Virdell hsekpr Duke Univ & Hosp r3800 Fayetteville St
Hannd Geraldine h1605 Taylor St
Hanneh Steven L & Mary J; material hndlr Tusearora Plastics h103 S Blacknall St
Hannen D h311 S La Salle St Apt 31f
' Lew W & Dorothy E; retd h1000 Ruby St Apt 45
Hanner See Also Hanna & Hannah
' Wm C & Margie (Mtr Parts & Machine) r2610 Barwick Dr
Hannon W studt h1915 Yearby Av Apt I
Hanover Shoes Eric Richardson Mgr 105b South Square Mall
Hanratty Rosanne B sec Duke Univ & Hosp r202 Alexander Av
Hansel G h600-5 S La Salle St Apt 9h
Hansen See Also Hanson
David A & Rosamond H; hosp mgr Serv Master h1423 Kirkwood Dr
Dorothy A hse staff Duke Univ & Hosp r2514 Wilbon St
Gary P & Dorothy A; hse staff Duke Univ & Hosp h2514 Wilbon St
John P asst prof Duke Univ & Hosp r2318 Thunder Rd
John P phys 2101 Erwin Rd
M A h18 Balmoray Ct Apt 10
Hansgen Linda L h3300 Shannon Manor Apt 7c
T h311 S La Salle St Apt 17l
Hansley Levea R patient care asst Duke Univ & Hosp r2416 Bannes St
Page & Lebea; retd h2416 Banner St
Teresa ofc sec Trico Elec Sup r1520 S Fairfax
Hanson See Also Hansen
Andrew Jr special accts repr Duke Univ & Hosp h1708 Pace St Apt F
Dean C & Jean; staff nurse Duke Univ & Hosp h600 Starmont Dr
Doug h1103 Urban Av
Emma P patient repr Duke Univ & Hosp r1708 Pace St
F h2748 Middleton St Apt 20e
Janice C sec Duke Univ & Hosp r1829 Front St Apt C8
Jeffery C hse staff Duke Univ & Hosp h1829 Front St Apt C8
John & Barbara h1315 Morreene Rd Apt 25l
Kari h1106 Douglas St Apt B313
Hanway Susan h706 Louise Cir Apt G
Hanwell Jean emp Durham County Genl Hosp r27h Carriage House Apts
Hanzas Chrystanthy sr mail clk Duke Univ & Hosp rAsheville NC
Hanzely Andras serv asst Genl Tel r521 Bywood Dr
Hanzer Weldon h3231 Shannon Manor Apt 32b
Happer W Willis Jr & Eleanor W; sls rep Diamond Intnatl h3305 Westover Rd
Harbin Gloria emp U Of NC h813a Green St
Hardage David r506 N Buchanan Blvd Apt 12
Hardaker Wm T Jr hse staff Duke Univ & Hosp r3722 Randolph Rd
Hardaways Billiards 1228 Fayetteville St

HARDEE
Hardee See Also Hardy
" Billie D processor Duke Univ & Hosp rRt 3 Bx 391 Hillsborough NC
" Emma waitress Jeremiah's
" Hilliard T & Beulah A; used car slsmn Elkins Mtr h2326 Hillandale Rd
" Howard L & Virginia; asst property mgr Central Caro Bk & Tr rHillsborough NC
" James C asst bldg eng Central Caro Bk & Tr rHillsborough NC
" Jeanette J information clk Duke Univ & Hosp rRt 4 Crawford Court Apt 97i
" Parrott B & Burdette J; retd h2009 Holloway St
Hardee's Of Durham No 3 Howard Evans Mgr 4337 N Roxboro Rd
" Restaurant John Farmer Mgr 2721 Chapel Hill Rd
" Restaurant David Oakes Mgr 2122 Guess Rd
" Restaurant Billy Williams Mgr 1032 N Miami Blvd
Harden See Also Hardin And Harding
" Agnes studt h1407 Drew St
" Betty B clk Duke Univ & Hosp rRt 8 Bx 364
" C h311 S La Salle St Apt 36t
" Charles mtcemn Durham Arts Council r4002 Booker St
" Charles hsekpr Carrington Jr Hi Sch rButner NC
" Daryl L & Stella J; retd h2725 E Geer St Lot 25
" Eliza studt h833 Louise Cir
" Eliz r1017 Monmouth Av
" Elizabeth research assoc Duke Univ & Hosp rBx 2764 Durham NC
" Geraldine J emp Duke Univ & Hosp h2508 Bluefield St
" Hattie M h1015 Carroll St
" Isabella M (Wid Gilbert E) retd h622 Massey Av
" James L & Nancy P; retd h4514 Ryan St
" Kevin h700 Morreene Rd Apt G6
" Luther T III asst plant supvr City Of Durham
" M Ray & Lillie D; retd h1615 Delaware Av
" M Ray Jr & Marion H; cons eng 2534½ Chapel Hill Blvd h3504 Eastis Dr
" Tom h3031 Weymouth St Apt 203
" Wayne M operating rm atndt Duke Univ & Hosp r602 26th St
" Zenobia H lpn Duke Univ & Hosp h700 Morreene Rd Apt D3
Harder James R srtr opr Central Caro Bk & Tr rHillsborough NC
Hardesty Elijah D Jr & Lena H; retd h1011 Alabama Av
Hardge Elias S III studt r1923 Bedford St Apt 4
Hardgrove Robt studt h1400 Faber St
Hardick Wallace stock mgr David's Ofc Interiors rBurlington NC
Hardie Mary B Mrs emp Burger King r616 Belvin Av
Hardiman See Also Hardymon
" Fredk L studt r3633 Westminster Av
" John & L Hilda C h3633 Westminster Av
" M S emp L A Downey & Son r3637 Westminster
" Marion K tv tech Montgomery & Aldridge r3639 Westminister Av
" Mary H Mrs h3736 Glenn Rd
" Scott hlpr Precast Conrete Prods
" Terry h2220 Glover Rd Lot 45
Hardin See Also Harden And Harding
" Betty W clk Genl Tel rBx 244 Laurel Court Dr Rt 8
" Carolyn C Mrs sec Couch Furn Co Inc rInfinity Rd Rt 8
" Charlie A (Croasdaile Barber & Style Shop)
" Cheryl r809 Parker St
" Helen G studt r818 Lancaster St
" James E & Carolyn C; pres-treas Couch Furn rInfinity Rd Rd 8
" Jas E Jr v-pres Couch Furn rInfinity Rd Rt 8
" Judith F emp Genl Tel r1619 Peace St
" Kenneth & Ernestine; emp Jos Bancroft & Sons h311 S La Salle St Apt 31g
" Mary P assoc prof N C Central Univ rChapel Hill N C
Harding Elsie h5127 Revere Rd Apt 7
" Elsie L retd h7 Manor Ct
" Hattie Mrs retd h1015½ Carroll St
" James R h3022 Colonial Apts Apt 26b
" Larry central processing clk Duke Univ & Hosp h1313 Taylor St

BOBBY INSCOE REALTY CO. INC.
682-0361
626 Foster St. (27702)
MULTIPLE LISTING SERVICE MLS
REALTOR

DURHAM BUILDERS SUPPLY CO.
BUILDERS' SUPPLIES of All Kinds
BUILDERS' HARDWARE
BUILDING SPECIALTIES
Customer Parking
105 S. BUCHANAN BLVD. (27701)
Phone 688-1381

CLAUDE M. MAY, Inc.
Painting — Papering — Interior Designing
AMPLE PARKING SPACE
101 W. Main St. (27701) Tel. 682-9348

Irene's Studio of Dance
1603 GUESS ROAD ACROSS FROM NORTHGATE DURHAM, N.C. P.O. BOX 1267 (27702)
PHONE (919) 286-4771
TAP BALLET JAZZ ACROBATICS GYMNASTIC BALLROOM DISCO CHILDREN AND ADULTS
Certified Dance Masters of America
Dance Educators of America

Wm. Muirhead Construction Co. Inc.
COMMERCIAL • INDUSTRIAL • HIGHWAY
General Offices 682-9215
Muirhead Asphalt 682-9219
Constructors Concrete 682-9211
Building Supplies And Shop 682-9214
1435 Camden Av. At N and W R.R. (27704) P.O. Box 2012 (27702)

THALHIMERS
ONE OF THE SOUTH'S NEWEST AND MOST COMPLETE DEPARTMENT STORES
All Stores Tel. 286-7751
Lakewood Shopping Center
Northgate Shopping Cen

HARDING
" Linda h2112 Charles St
" Michl h1320 Wyldewood Rd Apt A2
" Parepa E lpn Duke Univ & Hosp r713 Kent St
" Robt L Jr & Doris; refuse equip opr City Of Durham h921 Exum St
" Ron mgr Best Products
" Rosa M assoc eng Genl Tel rButner NC
" Shirley A dietetic asst Duke Univ & Hosp h911 Rome Av
" Wm h907 Shay Dr
Hardison A S mkt mgr Big Star
" C h700 Morreene Rd Apt F3
" Claudia J staff nurse Duke Univ & Hosp r1315 Morreene Rd Apt 19d
" Faye h901 Chalk Level Rd Apt U5
" Faye C Mrs ofc wkr Blue Cross r1912 Bethesda Av
" Graham B sr mach Duke Univ & Hosp rRt 1 Bx 390 2
" H G emp Big Star
" Harold h218 Woodcrest St
" John M supvr Duke Univ & Hosp rRt 5 Bx 377a Chapel Hill NC
" Lloyd personnel lines undwr Reliance Ins rApex N C
" Nora P Mrs h205 W Enterprise St
" Odelle R tech IBM h523 Martha St
" T r608 Hardee St Apt E6
Hardister Robt B & Katie E; retd h3034 University Dr
Hardwick Jim r700 Morreene Rd Apt L6
" P E h700 Morreene Rd Apt L6
Hardy See Also Hardee
" Alice S Mrs retd h715 Carroll St
" Alton O pharmacy tech Duke Univ & Hosp r208 Finley Rd
" Connie S Mrs clk Central Caro Bk & Tr r306 E Delafield Av
" H R & Connie S; genl mech N C Natl Guard h306 E Delafield Av
" James B & Mary T; retd h801 Green St
" Jerome & Mae; driver L&M h1303b Morehead Av
" John B retd h2400 W Club Blvd
" John B Jr dentist 4405 Ryan St rOxford NC
" Josephine D Mrs tchr Glenn Elem Sch rRt 1 Stem N C
" Levonne & Jackie h608 Hardee St Apt A7
" Mildred h3518 Mayfair St Apt 107
" Moses plant opr City Of Durham
" Moses Rev & Lizzie; pastor St Matthews Bapt Ch h127 Barnhill St
" N E h1505 Duke University Rd Apt 8e
" Pamela L physical therapist Duke Univ & Hosp h3600 Tremont Dr Apt A2
" Pearl M Mrs retd h711 Bernice St
" Phillip & Mary; constn wkr h616 Belvin Av
" Rose M dental asst Duke Univ & Hosp rRt 1 Bahama NC
" Ruby B tchr Lakewood Sch r6 Harrington Pl
" S studt r311 S La Salle St Apt 15i
" Wayne R pres Young Men's Shop Of Northgate
" Woodrow W r612 Hardee St Apt 2
Hardymon See Also Hardiman
" Gene F & Dena M; emp Duke Univ & Hosp h1113 Watts St
Hare See Also Hair Haire And Hairr
" A Hazel retd h113 E Ellerbee St
" Edwina Mrs clk County Dept Social Servs r2800 Green Lane Dr
" Ellen P Mrs (Home Furn) r2716 N Roxboro Rd
" Eva h115e Commerce St
" Geo B emp City Of Durham
" Karen F med sec Croasdaile Clinic h1023 Alabama Av
" Marsha D clk Duke Univ & Hosp r110 Brair Cliff Rd
" Pearl M (Wid Orgie H) retd h21c Few Gardens
" Penny studt r3828 Somerset Dr
" Renee L r106 Young Av
" Roy A & Myrtle B (Hare & Yarley) h3828 Somerset Dr
" Roy A Jr emp City Of Durham
" Rufus D tchr Oak Grove Sch rRt 3 Chapel Hill NC
" Simpson T & Ellen B (Home Furn) h2716 N Roxboro Rd
" Wallace S & Edwina S (Home Furn) r2800 Green La
Hare & Yarley (Roy A Hare And Dewey H Yarley) Michael S Entmacher MD, Physicians, 731 Broad St (27705) Tel 286-2242
Harelson K h632 S La Salle St Apt 4d
Hargess Reams S r3901 Pendergrass St
Hargett (See Also) Hargitt
" Annie M asst prof N C Central Univ h4109 Cobblestone Pl
" Sylvia A pub safety ofcr Duke Univ & Hosp r300 Rutledope Av
Hargis C h879 Louise Cir
" Cecil slsmn Flowers Baking
" Henry C & Nancy W; rt mn Sunbeam Bread h5025 Green Oak Dr
" Hugh C & Grace J; retd h112 Argonne Dr
" James B & Margie B; plant wkr Flav-O-Rich h4515 Angier Av
" Jean h3022 Colonial Apts Apt 11c
" Lottie M Mrs retd h2607 W Knox St
" Merlette B sec Duke Univ & Hosp r4821 Pointe Pl
" Obey retd r1025 Gloria Av
" Raymond W & Doris H; v-pres Vickers Electronics h3707 Pendergrass St
" Ronald E reprmn Duke Univ & Hosp r4821 Pointe Pl
Hargitt See Also Hargett
" Thelma H Mrs h811 Watts St
" Thos G r811 Watts St
Hargrave (See Also) Hargraves Hargreave & Hargrove
" Andy h305 Colony Manor Apartments Bldg 5
" Camila V staff grad studt Duke Univ & Hosp r311 S Lasalle St
" Michl h816 Ridgeway Av
" Wm R & Zola G; jan Westminster Presby Ch h305 Normandy St
Hargraves Alice M r10d Few Gardens
" Brenda Jea cook Duke Univ & Hosp r301 Baxter St
" Danita L r3709 Wiggins St Apt 10
" Lula M Mrs h802 Gattis St
" Randy B plant wkr Flav-O-Rich r112 Moline St
" Ruby L (Wid Ray J) h10d Few Gardens
" Saml E supvr Duke Univ & Hosp r415 Pilot St Apt H11
Hargreave Georgie B supvr Genl Tel r3411 Marquis Dr
Hargrove Annie G Mrs retd h2168 Charles St
" Barbara K emp Raleigh Durham Aviation h1344 Newcastle Rd Apt A1
" C h2100 House Av Apt 10
" C studt r2100 House Av Apt 10
" Carrie G Mrs rec supvr City Central Civic Center h904 Dupree St
" Eva Lois h1007 Fairview St
" H Y h5811 Newhall Rd
" Janet W Mrs dental asst Dr Andrew P Collins r3638 Westminister Dr
" Jessie lpn Duke Univ & Hosp r2300 S Alston Av
" Lizzie P (Wid Theo R) r212 W Enterprise St
" Odell B & Ruby; banking ofcr-mgr Wachovia Bk & Tr r626 Saddle Ridge Av
" P h311 S La Salle St Apt 48c
" P Y & Janet; emp Berson & Lloyd h3638 Westminster Av
" Patricia h1205a Alma St
" Robt & Margarette h1315 Morreene Rd Apt 14h
" Rosemary S staff nurse Duke Univ & Hosp rChapel Hill NC
" Rosie emp Hill Haven Rose Manor h1400 Wabash St
" Sexton Y & Magdalene D; retd h3406 Alston Avenue Rd
Hargroves D h1134 Merrick St Apt 13
" Jas & Trudie h1102 Angier Av
Hargter V Robt & Celestine h1506 Lakeland St Apt F2e
Harker Virginia H h3300 Hursey St Lot 9
Harkey Cath A dir Learning Development Center rChapel Hill NC
Harkins See Also Hawkins
" Diane library staff wkr Duke Univ & Hosp r323 Brandywine Chapel Hill NC
Harkrader Richd & Lonna D; contr h1320 Shepherd St
Harlan K h901 Lambeth Cir
" Wm E & Betty H; studt h229 Forest Wood Dr
" Wm R & Linda W; instr Duke Univ & Hosp h3908 St Mark's Rd

REALTOR®
SOUTHLAND ASSOCIATES
212 N. Corcoran St. Durham, N.C. (27701) and Duke St. at Horton Rd. Call 688-8121
Realtors and Insurors
MEMBER NATIONAL ASSOCIATION OF INSURANCE AGENTS

GREY STONE BAPTIST CHURCH
2601 HILLSBOROUGH ROAD (27005) TEL. 286-2281

HARLE
Harle Danl E & Barbara J; casualty mgr Reliance Ins h18 Dubarry Ct
Harlem Dry Cleaning Co (Whalon E Smith) 1109 S Roxboro St
Harley Adam J & Madge h220 Adrian St
" C M h1806 Chapel Hill Rd
" Le Grande & Julia; bodymn Matthews & Farrow h2916 Wedgedale Dr
" Thelma S Mrs personnel asst N C Central Univ h218 Lynn Rd
Harlowe John T & Carolyn; studt h1411 Woodland Dr
Harman (See Also) Harmon
" A D h3600 Tremont Dr Apt G8
" Charles studt h2620 Mc Dowell Rd
" Charles M & Althea A; prof Duke Univ & Hosp h2620 Mc Dowell Rd
" Harriet h501 Du Pont Cir Apt 20
" Harriet M phys Duke Hosp h3600 Tremont Dr Apt F5
" Laura D clk Duke Univ & Hosp h1415 James St
" Ruth A studt r2620 Mc Dowell Rd
Harmel Merel H prof Duke Univ & Hosp h3434 Rugby Rd
Harmer Diana emp Motherhood Maternity rMonmouth Dr
Harmon See Also Harman
" C C & Irene; retd h304 N Maple St
" Dale L & Phyllis; chem eng EPA h3319 Waterbury Dr
' Diana counter clk Orange Julius
' Donald D slsmn Triangle Volkswagen rRt 3 Bx 273 Fuquay Varina
' James D & Sheila R; whsemn N C Mut Whol Drug h109 Channing Av
' Jeffrey L studt r3319 Waterbury Dr
' Kathryn E hd nurse Duke Univ & Hosp h3013 Alabama Av
' Louise F processor Duke Univ & Hosp r1301 Carpenter Fletcher Rd
Margt W admn dept Mc Pherson Hosp h2112b Broad St Apt 18
Marlene W Mrs med records supv Mc Pherson Hosp r2010 Southgate St
Nettie hsekpr Duke Univ & Hosp r4525 Erwin Rd
Patty D (Wid Danl F) retd h1701 Chapel Hill Rd
R h301 Swift Av
Sheila R Mrs dental asst County Health Dept r109 Channing St
Tim & Shelly h3926 Angier Av
arness Jessie O (Wid Saml G) retd h603 Watts St Apt 1
arnson Karen clk Swiss Colony
aroey Faydene Mrs h403 Nassau St
arold Steve emp Salads 'n Such
arp Anita R head nurse Duke Univ & Hosp h2921 Hope Valley Rd
Calvin r105 Hardee St
Don & Pauline; emp IBM h4020 Trotter Ridge Rd
Maria P studt r1000 N Duke St Apt 35
Myrtle h105 Hardee St
Peggy M tchr Pearsontown Elem Sch r2921 Hope Valley Rd
Shelia r901 Chalk Level Rd Apt S14
Wendy W clk Duke Univ & Hosp r6429 Whitt Rd
Wm L h1000 N Duke St Apt 35
arper Amelia nurses asst Duke Univ & Hosp h610 Hickory St
Brodie L & Josephine M; refuse equip opr City Of Durham h913½ Edith St
'D h3011 Pratt St Apt C
'D r4216 Garrett Rd Apt E13
'Dolly retd r608 N Hyde Park Av
'E L tech Research Triangle h1606 Amberly Dr
'Edna h6e Few Gardens
'Elsie h306 W Corporation St
'Elsie S library asst Duke Univ & Hosp hH2c University Apartments
'F h2752 Middleton St Apt 25b
'Felix studt r303 E Umstead St
'Givins retd h900a Carroll St
'Gregory L studt r303 E Umstead St
'Helen M clk Duke Univ & Hosp h114 E Club Blvd
' ack studt h309 W Geer St Apt 1
" as paper ctr Blue Cross & Blue Shield h2518½ Alston Avenue Rd
" anie H nurses aide NC Mem Hosp h1223 Lynn Rd

HARPER
" John C & Melissa F (Better TV Serv) h103 Jennings La
" John P ofc mgr Broadway Taxi rRaleigh N C
" John T retd r812 S Plum St
" Lisa M dir Calvary Bapt Ch Child Care & Kindergarten r103 Jennings La
" Mark minister of youth Bragtown Bapt Ch r3011 Pratt St Apt 5
" Mary A Mrs h618 Morehead Av Apt 2
" Mary E eligibility splst County Dept Social Servs r303 Umstead St
" Matthew R retd h3406 Mordecai St Apt C
" Preston hsekpg asst N C Central Univ r5205 Barbee Rd
" R h700 Morreene Rd Apt K2
" Richd h2715 Davie Dr
" Robt emp Burl Indus h2825 Hillsborough Rd
" Rosa R lpn Duke Univ & Hosp r5205 Barbee Rd
" Sam D mtcemn Y M C A Central rRt 1 Bx 251
" Shirley h900a South St
" Shirley h3022 Colonial Apts Apt 6b
" Susan A lpn Duke Univ & Hosp r610 Hickory St
" Thos T Jr & Bonita E; pbx instlr repr Genl Tel h530 Wanda Ridge Dr
" V studt r2748 Middleton St Apt 14g
" Wayne h201 Alexander Av Apt G
" Willard retd h1404 Hamlin St
" Wm C & Mary E; mtr equip opr City Of Durham h303 E Umstead St
" Willie W mech Coggin Pontiac r3406 Mordecai St Apt C
Harrar M G retd h2228 Cranford Rd
Harrat Wm A landscape archt City Central Civic Center h3d Carriage House Apts
" Wm A urban designer City Of Durham
Harrel Lorraine h2106 Front St Apt H2
Harrell (See Also) Harrill
" A P h1704 Hillcrest Dr Apt E
" Alberta B (Wid Stanley C) h116 N Buchanan Blvd
" Ann P studt r2013 Carolina St
" Annie M Mrs h1407 Virginia Av
" Audrey media aide Glenn Elem Sch r410 Argonne Dr
" B M h202 W Murray Av
" Benj C & Audrey T; managing editor Durham Herald h410 Argonne Dr
" C Grady & Iver W; retd h3131 Hope Valley Rd
" Charles & Donna h110 E Geer St Apt 2
" Charles J lab City Of Durham
" Cheryl studt h810½ North St
" Cynthia H model N Y r1918 Glendale Av
" Cynthia L studt r4023 Trotter Ridge Rd
" Deborah K ofc sec State Farm Ins rRt 6 Bx 361
" Debra h1406 Wyldewood Rd Apt A1
" E Kenneth & Eleanor; minister of mus Watts St Bapt Ch r1018 Meade Av
" Earl B & Emily S; prntr Durham Printery h611 Wofford Rd
" Eleanor Mrs rn Mc Pherson Hosp r1018 Minerva Av
" Emily S Mrs policy typ Crum & Forster Ins Co's r611 Wofford Rd
" Franklin M & Helen J; sanitarian County Health Dept h1918 Glendale Av
" Helen J Mrs asst acct Mrs Ruth M Rogers r1918 Glendale Av
" James J & Blonnie P; retd h2013 Carolina St
" John D & Maggie E; retd h709 Hope Av
" John D Jr & Fannie J; dir data process center N C Central Univ h2509 Janet St
" John L & Velma; hsekpr Duke Univ & Hosp h800 Dreiser St
" Joseph A & Cheri J; programmer IBM h4023 Trotter Ridge Rd
" Julius L guard Vanguard Security Serv hLee Rd Rt 6
" Kenneth E & Faye; pntr Pro-Cln h917 Midway Av
" La Vern r1016 Lancaster St
" Leora B (Wid Robt E) retd h3821 Alston Avenue Rd Lot K6
" Linda A studt r1230b Berkeley St
" Lindy E hse staff Duke Univ & Hosp r2616 Kirk Rd
" Mamie J copy dept Durham Herald r1918 Glendale Av
" Margie Mrs tchr Merrick Moore Elem Sch rChapel Hill NC
" Mary L clk Duke Univ & Hosp r1813 Hamlin St Apt B
" Melissa studt r410 Argonne Dr

DURHAM AWNING COMPANY Inc.
F.L. BRANTLEY
Canvas, Aluminum and Fiberglass Awnings
Aluminum Siding — Custom Venetian Blinds — Storm Windows and Doors
705 FOSTER ST. (27701) TEL. 688-4536

MEMBER FDIC
The Willing Bank
Liberty Bank
& Trust Company
Drive Up Service
From 8 to 6
621 Vickers Av. TEL. ALL LOCATIONS 683-2531
4251 Roxboro Rd. 500 Morgan St. 1926 Holloway St.
P.O. Box 2089 (27702)

OLIVETTI SYSTEMS
ROWE BUSINESS EQUIPMENT
114 University Dr. (27707) 489-2319

PINE STREET TAXI
For Quick and Courteous Service
Phone 688-1394
1102 S. ROXBORO ST.
DURHAM, N.C. (27707)

J. Southgate & Son
INCORPORATED
Established 1872
FIRE — CASUALTY — AUTOMOBILE — BURGLARY INSURANCE SPECIALIS
BONDS — MARINE — HOSPITALIZATION — HEALTH and ACCIDENT — LIFE
1013 Broad St., P.O. Box 1651 (27702)
Phone 286-29

HARRELL
" Myrtle (Wid Spencer) retd h1101 Simmons St
" Neal B asst v-pres br mgr Wachovia Bk & Tr rChapel Hill N C
" Norma S atty Atty Genl Of NC r1314 Shepherd St
" Page M Mrs asst-sec-treas J Southgate & Son rRt 6 Bx 361
" Randy M studt r1230b Berkeley St
" Rebecca A serv admn Genl Tel r3131 Hope Valley Rd
" Russell studt r4023 Trotter Ridge Rd
" Sampson E & Lizzie J; phys 507 Linwood Av h3600 Suffolk St
" Sheila L studt r410 Argonne Dr
" Sidney S admn State Farm Ins Claims rRaleigh N C
" Steve bartndr h812 Wilkerson Av
" Timothy J studt r1918 Glendale Av
Harrellson Lottie retd h2616 Erwin Rd Apt 82
Harrelson John M asst prof Duke Univ & Hosp rRt 1 Bx 140a Bahama NC
" Julia R clk Duke Univ & Hosp h111 Channing Av Apt 9e
" Wanda S pharm tech Duke Univ & Hosp rBx 32 Chapel Hill NC
Harrie Pattie desk clk Cavalier Inn rGurtie Av
Harrill (See Also) Harrell
" Darlene S Mrs dir Holloway St Bapt Ch Day Care Center h420 Idlewood St
" Elma Y staff nurse Duke Univ & Hosp rAsheville NC
" Emma med asst Durham Clinic rRt 6 Bx 178d
Harrington Amos & Louise G; retd h109 W Trinity Av
" Annie H framemn Genl Tel r1106 Hearthside St Apt A
" Annie M Mrs h303 W Geer St Apt 4
" Arth E hsekpr Duke Univ & Hosp h415 E Pilot St Apt H2
" Barbara sec N C Central Univ r2313 Fitgerald St
" Benj F emp Brame Specialty h8 Kramer Pl
" Bill P Rev & Jannas H; pastor Advent Christian Ch h202 S Benjamine St
" Courtlandt r818 S Plum St
" Curtis V inserter Durham Herald r7-A Wabash St
" Delilah C Mrs retd h2228 Oakridge Blvd
" Douglas E plant opr City Of Durham
" Eddie & Silvia; washmn Durham Linen h1002 Lancaster St
" Edna L asst mgr book store N C Central Univ r125 Oakmont Cir
" Effie h818 S Plum St
" Effie Mrs cafeteria wkr Rogers-Herr Jr Hi Sch r1323 Willowdale
" Ellis J & Inez B; sls rep Cravens & Rumby h411 Englewood Av
" Eug A & Margie G; tchr Shepard Jr Hi Sch h621 Massey Av
" Frankie h4216 Garrett Rd Apt K31
" Franklin roofer Budd-Piper Roofing r1211 Fargo St
" Gail E h1003b Berkeley St
" Gary A r1211½ Dawkins St
" Geneva med technologist Duke Univ & Hosp r2831 Wyeth Av
" Gilbert emp Cardinal Adv h3915 Kelly Dr
" Herbert H & Elsie A; retd h2308 Oakridge Blvd
" Inez C lpn Duke Univ & Hosp r804 Cox Av
" J W h707 15th St
" James h877 Estes St
" James E Jr motor pool supvr N C Central Univ h2313 Fitzgerald Av
" Jerry r804 Cox Av
" John plant opr Bragtown Elem Sch r1321 Ivy St
" John D asst prof N C Central Univ h1920 Bedford St Apt 8
" Joyce h32b Few Gardens
" June acct South Sq Mgmnt r3915 Kelly Dr
" Leo & Martha R; emp Social Security Admn h804½ Eva St
" Louise h901 W Trinity Av
" Mac slsmn Gunter Realty r7019 Ripling Strm
" Margie G tchr Lakewood Sch r621 Massey Av
" Mary Ann h23e Mc Dougald Terrace Apts
" Mary H Mrs serv rep Genl Tel h607 E Lavender Av
" Mayhew & Evelyn h519 E Main St Apt 408
" Mertice B (Wid Donny) h2618 S Roxboro St
" Michl E emp Duke Hosp h804 Cox Av
" Milton E & Bonnie W; retd h3114 Devon Rd
" Milton E bd dir Liggett Groupe
" Richd & Geneva; retd h1134 Merrick St Apt 6
" Sadie emp L & M h1414 Lakeland St Apt B3e

HARRINGTON
" Shirley food serv aide Duke Univ & Hosp h59b Mc Dougald Terrace Apts
" Shirley M r107 Ringling St
" Wm A & Nora B; residents asst Meth Retirement Homes h1733 Euclid Rd
" Wm D security guard Duke Univ & Hosp r1201 N Miami Blv
" Willie M retd h1211½ Dawkins St
Harris (See Also) Harriss
" A David & Eula B; formn Daniel Constn h2319 Cardinal Dr
" Acie E Jr & Jaquelin T; lab formn City Of Durham h1533 E Glenn School Rd
" Agnes M (Wid Dennis) h15b Mc Dougald Terrace Apts
" Agnus h801 Hopkins St Apt 6
" Albert & Eliz; faculty U Of N C h3413 Rolling Hill Rd
" Alberta S hsekpr Duke Univ & Hosp r1626 Alston Avenue Rd
" Alder retd h1222 Fayetteville St
" Allie clk Genl Tel h1016 Horseshoe Rd
" Alma S Mrs retd h406 Gray Av
" Alma T lpn Duke Univ & Hosp r1205 Hamlin St
" Alton R & Margt V; mech Neptune Trucking h412a N Hyde Park Av
" Alyce data terminal opr Duke Univ & Hosp r816 Dreiser St
" Amanda h1414 N Hyde Park Av Apt 5
" Andrew E Jr emp City Of Durham
" Andrew W mech Matthews & Farrow rColey Rd Rt 6 Bx 212
" Angelo C mtce eng City Of Durham r407 Oakwood Av
" Ann C tchr C E Jordan Sr Hi Sch r5522 Woodberry Rd
" Ann E clinican County Bd Of Educ r1315 Morrene Rd Apt 12l
" Anne J Mrs sec Harris Inc r4001 Nottaway Dr
" Anne P Mrs clk Kenan Oil h804 Green St Apt D3
" Annie h7d Mc Dougald Terrace Apts
" Annie elig spec County Dept Social Servs r303 Hasting Pl Apt 3
" Annie M retd h1030b Rosedale Av
" Annie M Mrs cafeteria mgr Pearsontown Elem Sch r4809 Barbee Rd
" Annie V Mrs bkpr Model Lndry r511 N Guthrie Av
" Anthony L hlpr Adams & Tilley Elec r428 Lakeland St
" Apartments (Myrtle V Harris) 801 Watts St
" Aritha S Mrs h2303 Crest St
" Arlene H financial sec First Presby Ch r1219 Clinton Rd
" Arth M & Kate; retd h2616 Erwin Rd Apt E9
" Ava L tchr Children's Haven Pre Sch Day Care r5607 Willow Dr
" B tchr P S h1129 Merrick St Apt 15
" B A h415 E Pilot St Apt D8
" B W sec-treas Cole's Inc rSurrey Rd
" Barbara A Mrs retd h601 Holloway St
" Barbara D Mrs interviewer State Emp Security Comn r709 Dowd St
" Barbara T Mrs h1121 Merrick St Apt B
" Barbara W tech Duke Univ & Hosp r527 Burlington Av
" Ben h901 Chalk Level Rd Apt N9
" Ben L & Guerri E; studt h5210 Revere Rd
" Bennie R & Willie F; asst formn Golden Belt h411 Lee St
" Bernard B & Brenda; lecturer Duke Univ & Hosp h2501 White Oak Dr
" Bertha (Wid Lonnie) maid r600 Price Av
" Bessie R Mrs h2414 Glendale Av
" Betty B emp Duke Univ & Hosp rBx 114 Atlantic NC
" Betty B Mrs retd h615 Bon Air Av
" Betty G faculty Duke Univ & Hosp rRaleigh NC
" Betty J Mrs emp Research Triangle h305a Burnette St

HARRIS BETTY JEAN

(B J Realty Co), Real Estate Broker, 309 Foushee St (27704), Tel 477-5523, h304 Rippling Stream Rd (27704), Tel 477-5523

" Betty P clk Duke Univ & Hosp r718 Melanie St
" Beverly ofc sec Durham County Genl Hosp r802 N Elizabeth St
" Bill c l d mgr First Union Natl Bk r200 Seven Oaks Rd Apt 26-F
" Billie J & Patricia D; research assoc Chemstrand h1831 Stage Rd
" Billy mech Westside Gulf

Joe S. Davis & Associates, Realty
113 Orange St. • P.O. Box 2127 • Durham, N.C. 27702 • Ph. 688-2426
JOE S. DAVIS, President
REAL ESTATE
SALES — PROPERTY MANAGEMENT

Dutch Boy
DUTCHVILLE BUILDERS SUPPLY, Inc.
COMPLETE LINE OF
BUILDING SUPPLIES - PAINTS - HARDWARE
PHONE 528-1591
Lake Rd., P.O. Box 705 — Creedmoor, N.C. (27522)
JOHNS MANVILLE JM PRODUCTS

HARRIS
" Billy & Robin C; emp First Union Natl Bk h5d Carriage House Apts
" Bishop hsekpg staff Duke Univ & Hosp h604 Dupont Dr
" Blanch h406½ Oakwood Av
" Blanche h1111 Berkeley St
" Bob sports dir W D C G & W D N C rRobin Rd Rt 6
" Bobbie L staff asst Duke Univ & Hosp r2910 Welcome Dr
" Bonnie h209 W Enterprise St
" Boyd W Jr ofc 111 N Corcoran St 15th Fl h3120 Surrey Rd
" Boyd W III & Linda P (Bailey Self & Harris) h2500 Alpine Rd
" Brenda h22b Mc Dougald Terrace Apts
" Brenda cash Marcia's Big Girl Fashions r1213 Park Av
" Brenda B Mrs typ County Dept Social Servs rBx 386 Holder Rd Rt 6
" Brenda E library clk N C Central Univ r2501 White Oak Dr
" Brenda J clk-typ Duke Univ & Hosp r306 Gray Av
" Brenda L emp Genl Tel h1835 Cheek Rd Apt 11d
" C B mtce County Schs rBahama N C
" Calvin J tech Duke Univ & Hosp rRt 2 Bx 44 Rougemont NC
" Carl & Shirley; meat ctr Big Star Super Mkt rRt 4 Box 231
" Carl N & Sara; pres Bull City Oil h2904 Augusta Dr
" Carl R & Eliz C; retd h3503 Westover Rd
" Carlos h3231 Shannon Manor Apt 21f
" Carolyn r871 Estes St
" Carolyn M Mrs nurse County Health Dept r1601 Bramble Av
" Cassandra clk Duke Univ & Hosp h1508 Earl St
" Cath D Mrs ofc sec Oak Hill Manor h2703 Highland Av
" Cecil C & Bobbie L; assoc prof Duke Univ & Hosp h2910 Welcome Dr
" Charles & Lynette; driver Canada Dry h1113b Rosedale Av
" Charles disk jockey W S R C rRt 2 Bx 388a
" Chas h417 Lakeland St
" Charles C & Lois P; mech D P Co h218 W Rockway St
" Charles C h2314 Quincy St Apt 1
" Charles C exec dir Lions Club Indus For The Blind rBahama
" Charles E & Deloris B; programmer I B M h5120 Shady Bluff St
" Charles G pres Caro Carriers rBx 338
" Charles H Rev pastor First Bapt Ch
" Charles R driver Canada Dry r5258 Roxboro Rd
" Charlie E electn Knight Elec r310 Mikkie Av
Charlotte Mrs retd r1003 Benning St
Cheryl D emp Genl Tel r102 E Ellerbee St
Chester alteration dept Young Men's Shop Of Northgate r710½ Gray Av
Chester & Cath M; studt h2516 Kirby St
Cindy D clk typ Crum & Forster Ins Co's r2612 Cohnwood Dr
Clara B r1010a Kent St
Clara H lpn Duke Univ & Hosp r2405 Nebo St
Clara J bkpr Connelly Jwlrs h2610 Shenandoah Av
Clara M nurse Dr Robt E King r539 Martha St
Clarence & Marion; emp City Sch Bd h1108 Drew St
Clarence asst mgr A & P
Clarice Mrs prsr Johnson-Forrester r2507 S Roxboro St
Claude D & Bernice Y; retd h3515 Cole Mill Rd
Claude E & Luna M; retd h2405 W Pettigrew St
Clayborne E retd r1404 South St
Cleo teller Mut Sav h305a Cornwallis Rd
Cleve H & Rebecca H; retd h3631 Dearborn Dr
Cleveland & Delores; studt h1509 Fayetteville St
Clifton emp City Dept Pks r402b Canal St
Clifton & Hilda h1000 Ruby St Apt 41
Clifton H fire driver City Of Durham
Connie R (Wid John) retd h1105 Sedgefield St
Conway E & Marian D; emp Newton Instruments h4127 Sunny Court Dr
Costella M lab clk Duke Univ & Hosp r1001 Debray St
Costella P med technologist Duke Univ & Hosp rRt 2 Bx 388a
Curnel B mtcemn County Bd Of Educ rRt 1 Bx 28 Bahama NC
Cynthia record clk Duke Univ & Hosp r612 S Arnette St
Cynthia studt r1113 Juniper St
Cynthia h805a Fargo St
Cynthia studt r1129 Merrick St Apt 13
Cynthia J data entry opr Duke Univ & Hosp r1415 Lakeland Av
Cynthia M recpt Duke Univ & Hosp rButner NC
D r1315 Morreene Rd Apt 29h
D studt h1019 Oakland Av
D F h1322 Elmset La
Daisy C (Palms Beauty Salon) r101 Wake Robin Pl
Dalton & Maie; with Roberts Assocs h3017 Holloway St
Darell A aide Duke Univ & Hosp rRussell Rd Rt 2

HARRIS
" Darion H r2904 Augusta Dr
" Darrell clk Sou Parts & Elec r911 Stallings Rd
" Darrell h910 W Trinity Av Apt 9a
" Darryl H h1013½ Angier Av
" David lab Giant Portland Cement r135 Cushman St
" David h4216 Garrett Rd Apt M3
" David A & Georgia N; pres Harris Constn Co h438 Princess Ann Dr
" David B h3613 Mangum Rd
" David L retd h2005 Taylor St
" David L & Gayle B; swtchmn Genl Tel h609 Saddle Ridge Av
" David L pntr D C May Co r1803 Angier Av
" David R studt r2910 Welcome Dr
" David T Jr r207 W Rockway St
" Debra S recpt Duke Univ & Hosp r4815 E Cornwallis Rd
" Dedra r1001 S Duke St
" Della retd h2616 Erwin Rd Apt 220
" Deloris B Mrs tchr Northern Hi Sch r5120 Shady Bluff St
" Dennis E hlpr Peter Pan Gro r2507 S Roxboro St
" Dianne emp UNC h2721 Ellis Rd
" Donald E studt r2910 Welcome Dr
" Donald L & Mary L J; studt h5410 Old Well St
" Donna clk Central Caro Bk & Tr r310 Mickey Cir
" Donna C sec Duke Univ & Hosp r102 Ellebee St
" Donna P sr asst Duke Univ & Hosp rHowe St Lot 16
" Donnell roofer Durham Roofing r408 S Buchannon St
" Dooley & Joyce C; mtcemn City Schs h306 Wake Pl
" Dora h2b Mc Dougald Terrace Apts
" Doretha E tech Durham Bus & Professional Chain rRt 2 Bx 349
" Doris h108 Cushman St
" Doris E r618 Arnette Av
" Doris E supvr Lions Club Indus For The Blind r301 Truce St
" Dorothy keypunch opr Crum & Forster Ins Co's h910 Calvin St Apt B
" Dorothy W laby asst Duke Univ & Hosp h404 Cook Rd
" Dorthy hairdrsr h702 Lee St
" Douglas M retd h1404 South St
" E A Mrs h404 Brant St
" E Carter Jr & Ann R; lwyr 111 N Corcoran St Rm 1118 h2805 Friendship Cir
" E L Rev r1004 Juniper St
" E R Mrs h907 Cox Av
" Earley mtcemn County Bd Of Educ rBx 244-A Rougemont NC
" Eddie & Annie; retd h406 Walton St
" Edith emp Mc Donald's
" Edith B tech Duke Univ & Hosp rPO Bx 644 Creedmoor NC
" Edna Mrs hsekpr Merrick Moore Elem Sch r2316 Ellington St
" Edna C Mrs mgr Hillcrest Apts
" Edna W r2418a Owen St
" Edw h311 S La Salle St Apt 43r
" Edw M & Mary H; electronic tech Duke Univ & Hosp h3200 Sherbon Dr
" Edwin L (E L Harris Wrecker Serv) h722 Holloway St
" Elaine dietn Lincoln Hosp h410 E Pilot St Apt G6
" Elder D Rev pastor Whol-True Gospel Holy Ch
" Eliz research assoc Duke Univ & Hosp r3413 Rolling Hill Rd
" Ellen legal sec Harris Mulligan Embree Herbert & Derr r700 Morreen Rd Rt 14
" Emma J Mrs practical nurse Lenox Baker Hosp h626 Troy St
" Emma L retd hD3 Mutual Ct
" Emma P emp Duke Univ & Hosp r2738 Weldon Ter
" Ervin & Josephine; retd h3308 Glasson St Apt A
" Estelle E (Wid Thos) retd h1320 Fay St
" Esther C (Wid Raymond D) retd h3020 Holloway St
" Ethel h122b Ringling St
" Ethel retd h2616 Erwin Rd Apt 169
" Ethel M retd h810 Vickers Av
" Etta G lpn Duke Univ & Hosp r608 Lee St
" Eug h1106 Douglas St Apt C226
" Eug retd r600 Red Oak Av
" Eug P instrument mkr Duke Univ & Hosp r4101 Cheek Rd
" Eula P Mrs retd h512 E Umstead St
" Eulalia R retd h907 Cox Av
" Eva L (Wid Anderson F) retd h1115 Park Av
" Evans h1426 Wyldewood Rd Apt D1
" Everet C & Shirley S (Allison Rocks & Novelties) h1811 Cheek Rd
" Everett C & Willie G; retd h2725 Ellis Rd
" Everett C III & Tammie; garage atndt D P Co r4601 Angier Av
" F Boyd & Alice; customer utilization rep Pub Serv r3314 Broughton Dr
" Fadine M Mrs cafeteria wkr Sou Hi Sch rRt 3 Bx 281

Associated Scaffolders and Equipment Co., Inc.
RENTALS — SALES
GENE HAWKINS — TOMMY HAWKINS
544-46 Foster Street (27701) Tel. 682-2655

Cricket Inn
I-85 and Hillandale Rd. P.O. Box 2701 (27705) Office Tel. (919) 383-2549
Cricket Inn
"Where Everything's Cricket!"

ANDREWS & RIGGSBEE TRACTOR CO. INC.
FORD — KUBOTA — SNAPPER — STIHL
SMALL ENGINE REPAIRS
uth Greensboro St. Carrboro, N.C. (27510) Phone 942-3146

Builder
Realtor
James Hill Realty
James Hill
REALTOR®
1912 Lamar St. Durham, N.C. (27705)
Phones Office 286-5531 Night 477-2557
MLS

LAKEWOOD
Durham's Family Shopping Center
Tel. 489-7805
SHOPPING CENTER
Acres of Free Parking!
Durham, N.C. (27707)

HARRIS
" Fannie H Mrs retd h423 S Driver St
" Fannie J Mrs retd h510 Eugene St
" Fanny M Mrs acctg clk Operation Breakthrough r109 W Woodridge Dr
" Flonnie R Mres retd h104½ Britania Av
" Florence R Mrs hsekpr Duke Univ h428 Lakeland St
" Florentine acct clk Duke Univ & Hosp r2616 Bluefield St
" Frank H atndt Moore Veterinary Hosp rRt 2 Russell Rd
" Frank H emp City Of Durham
" Fred T & Mary A; lab Jim Byrd Co h1011 Juniper St
" Freddie retd r1814 Nixon St
" Freddie A & Victoria L; clk Smith Barney Harris Upham & Co h216 N Guthrie Av
" Freeman & Glaldys E; formn Budd-Piper Roofing h2806 Canada St
" G h3549 Mayfair St Apt G07
" G Ann h311 S La Salle St Apt 34s
" G H h1704 Hillcrest Dr Apt H
" G H h101 Colony Manor Apartments Bldg 8
" Gail h2504b S Roxboro St
" Gayle B Mrs nurse County Health Dept r609 Saddleridge Av
" Geo & Daisy C; tech N C Mem Hosp h101 Wake Robin Pl
" Geo mtcemn Vets Admn h415 S Briggs Av
" Geo Jr & Ella F; tob wkr L&M h1201b Fargo St
" Geo E h911 Arnette Av
" Geo F h919 N Buchanan Blvd
" Geo W retd r208½ N Hyde Park Av
" Geraldine data terminal opr Duke Univ & Hosp r333 E Enterprise St
" Gertie Mrs nurse Durham Clinic r1008 Iredell St
" Gloria h2201 Morehead Av Apt 53
" Gloria J H (Polyknits Outlet) r721 Ferrall St
" Gordon F clk PO r1204 Donphil Dr
" Grace Mrs tchr County Bd Of Educ rButner NC
" Grady V Jr cable splicer Genl Tel r2415 Farthing St
" Greenville E & Mable F; retd h821 Lawson St
" Guy V & Zenna W; dentist 201 W Parrish St Rm 510 h407 E Geer St
" H h215 Lawson St
" H H Mrs h602 Carlton Av
" Hampton D & Loraine H; retd h4309 Chapel Hill Rd
" Harold J & Sheila I; psychiatrist Durham Community Guidance Clinic h2628 Mc Dowell Rd
" Harvey & Imogene h901 Chalk Level Rd Apt G6
" Harvey L pres Mobile Communication Serv r5630 Birch Dr
" Hattie h55d Mc Dougald Terrace Apts
" Hattie H Mrs h718 Justice St Rt 8
" Henry mgr Revco Discount Drug Center r331 Carlton Dr Chapel Hill NC
" Henry h3022 Colonial Apts Apt 32d
" Henry C retd h1108½ Alma St
" Herbert emp Eastern Airline h518 Hardee St Apt 5
" Hilda S steno State Dept Trans & Hwys r102 Ellerbee St
" Howard C & Peggy L; electronic tech Am Tob h424 Belmont Dr
" Hugh h901 Chalk Level Rd Apt T2
" Inc J M Harris Pres Mrs Anne J Harris Sec beer whol US Hwy 70 E
" Iris Y clk Central Caro Bk & Tr r2312 Pratt St Apt H4
" Irma M (Wid Leonidas Y) retd h307 Monmouth Av
" Irving h204 Colony Manor Apartments Bldg 8
" Isaac E 111 & Myra B; constr mgr Nello L Teer Co h2902 Friendship Rd
" Isaac E Jr proctologist Durham Clinic r2836 Chapel Hill Rd Apt 28a
" Ivery J Mrs ofc sec N C Mut Life Ins r2905 Rochelle St Bldg 8 Apt 204
" J Benj asst whse mgr Center Furn r2618 Sata St
" J Claxton Jr emp Luxor Lighting Co r2315 University Dr
" J T h310 W Trinity Av Apt 13
" Jackie hsekpr Chewning Jr Hi Sch rRt 1 Bx 382 Bahama NC
" Jackie T Mrs retd h427 Idlewood St
" James & Mary J; dietary wkr V A Hosp h2616 Bluefield St
" James jan Duke Mem United Meth Ch r718 Melanie St
" James & Minnie h133 Cushman St
" James & Corine; lab Boyce Sup r2209 Concord St

HARRIS
" Jas h505 Yancey St
" James A lab Borden Brick & Tile r706 Philmont St
" James A & Barbara V; driver Tomlinson Co r2006 Matiline St
" James C & M D; emp Am Tob h708 W Murray Av
" Jas C r618 Arnette Av
" James E & Vercy; driver M M Fowler rRougemont N C
" James E & Arlene H; eng IBM h1219 Clinton Rd
" James E v-pres H & S Auto Parts h416 Fernando St
" James J custdn Raleigh-Durham Aviation h306 S Plum St
" James W & Cath E; linemn Duke Pwr h2334 Taylor St
" Jan P Mrs serv rep Social Security Admn rRt 6 Bx 212a
" Janie B Mrs h2415 Farthing St
" Janie L Mrs ofc sec DTI h1309 N Duke St
" Jasper L visiting lecturer N C Central Univ rCarrboro N C
" Jeanette bkpr Hse Of Wood
" Jeannette W Mrs h1014 Gloria Av
" Jennis T & Betty W; driver Hennis Frt Lines h304 Rippling Stream Rd
" Jerome J & Emma F (Dreamland Shoe Shine Parlor) h1009 Grant St
" Jerome S prof Duke Univ & Hosp rRt 2 Bx 427aa
" Jerry L & Brenda D; emp Wilmore Electronics h916 Green St
" Jerry L & Betty E; clk Fowler's Food Store h309 Foushee St
" Jesse E & Ruth B; carton catcher GBM h517 Wood St
" Jesse M & Marion H; pntr N C Central Univ h3725 Wiggins St Apt 8
" Jettie M h1002 S Roxboro St
" Jim driver Montgy Wards
" Jimmie L studt r1402 N Alston Av
" Jo Ann sec Mobile Communications Serv r5630 Birch Dr
" Jo-Annette studt r2405 Nebo St
" Joe h1104a N Roxboro St
" Joe & Josephine h1208 Berkeley St
" Joe C h623 Mimosa St
" Joe L atndt Duke Univ & Hosp r910 Arnette Av
" Joe L Jr driver Durham Bldrs Sup r1217 Berkeley St
" John & Margt h1001 S Duke St
" John h1704d Taylor St
" John B & Jeannette W; acct 714 9th St Suite 208 r1014 Gloria Av
" John C & Mary A K; pres P & H Eng & Mfg h3512 Manford Dr
" John R Jr driver Canada Dry r5258 Roxboro Rd
" John W & Creola V; pntr Raleigh Interiors h511 N Guthrie Av
" John W Jr driver Durham Lndry r511 N Guthrie Av
" Johnie r324½ E Enterprise St
" Jos A & Martha; clk PO h2615 Winton Rd
" Joseph J & Clare H; chauf h2405 Nebo St
" Joseph M & Anne J; pres Harris Inc h4001 Nottaway Rd
" Josephine maid First Bapt Ch
" Josie D Mrs retd h207 W Rockway St
" Julia A Mrs retd h810 Dowd St
" Julia W Mrs retd h605 Lawson St
" Julianne R library asst Duke Univ & Hosp r2619 W Pettigrew St
" Julie h305 W Trinity Av Apt 1
" Julius emp City Of Durham
" Kay A Mrs med technologist Duke Univ & Hosp h910a Fiske St
" Kenneth hsekpr Duke Univ & Hosp r2716 Edmund St
" Larry asst br mgr State Probation Comn rRt 2 Bx 275a1 Apex NC
" Larry C hse staff Duke Univ & Hosp r2015 Yearby St Apt U
" Larry F & Barbara J; press opr GBM h2310 Albany St
" Lavenna C aide Duke Univ & Hosp h3816 Fayetteville St
" Laverne maid r1022 Cornell St
" Lee & Arletta B; retd h1004 Juniper St
" Lee H & Alma T; lab L&M h1205 Hamlin St
" Leland h2836 Chapel Hill Rd Apt 28c
" Leland instr staff Duke Univ & Hosp rValley Terrace Apts Apt 28c
" Lena E Mrs hsekpr Hillcrest Conval Center h208½ N Hyde Park Av
" Leon retd r600 N Queen St
" Leon T barber Tommy's Barber Shop r707 Holloway St

The Showrooms
of Fine Furniture and Carpet
HOURS: Mon., Tue., Wed., Fri. from 9 to 9
Thru. and Sat. 9 to 6
Call Durham 489-9191
Or Chapel Hill 929-7200
Style Craft Interiors
Durham Chapel Hill Blvd.

THE MUSIC SERVICE INC.
INSTRUMENT LOCATING SERVICE
BROKERS OF USED MUSICAL INSTRUMENTS
BUY, SELL, TRADE OR CONSIGN
706½ 9th St. (27705)
Tels. 286-9897 and 286-3530

HARRIS
" Leona r3119 Colclough Av
" Leonidas Y Jr & Hilda; sr acct Genl Tel h102 E Ellerbee St
" Leron P hlpr Don Hill's Lock & Gun Shop
" Lethanial T r705b Drew St
" Lewis J & Mattie H; retd h2315 Stroller Av
" Lillie M unit serv aide Duke Univ & Hosp h5258 N Roxboro Rd
" Linda opr Lillie Mae's Hair Styling
" Linda emp Eckerd's Drug Store h1301 Hudson Av Apt J
" Linda clk Fast Fare
" Linda B br ofcr Northwestern Bank rEfland N C
" Linda B Mrs p b x opr First Union Natl Bk rRt 2 Bx 71 Rougemont NC
" Linda F Mrs fldr Johnson-Forrester h1124 Lancaster St
" Linda R sec Sears r804 Green St Apt D3
" Lisa r122b Ringling St
" Lois P emp Genl Tel r218 Rockway St
" Lona B Mrs legal sec Malone Johnson De Jarmon & Spaulding r1139 Raynor St
" Lonnie Jr lab Am Tob r510 Eugene St
" Lonnie D & Barbara W; contr h527 Burlington Av
" Lonnie L & Edna C; mgr Hillcrest Apts
" Lorraine studt r821 Lawson St
" Louise E stockrm atndt Duke Univ & Hosp h817a Lancaster St
" Louvania Mrs chkr Model Lndry r2618 Sater St
" Lucille Mrs retd r1414 Earl St
" Lucille O Mrs retd h712 Eva St
" Lucille P lpn Duke Univ & Hosp r3068 Lake Dr
" Lucinda M h304 E Umstead St
" Lucy Mrs dir Oak Grove Bapt Ch r910 Cox St
" Lucy F Mrs h2801 Elgin St
" Lula J ofc sec Durham Day Care Council r1404 South St
" Lula M nurse h904 Cox Av
" Luvenia retd h516 Nash St
" Lynne h2410 Chapel Hill Rd
" M C h311 S La Salle St Apt 35b
" Mabel B Mrs retd h1820 Guess Rd
" Mabel R Mrs retd h1518 N Duke St
" Macon C serv supvr Genl Tel r5607 Willow Dr
" Madeline r3119 Colclough Av
" Margt h1010a Kent St
" Margt A h15f Few Gardens
" Margt J tech Duke Univ & Hosp r2836 Chapel Hill Rd Apt 28c
" Margt S Mrs beauty shop 315 Alton St h315 Alton St
" Margt T Mrs h1502 N Duke St
" Margareta R Mrs tchr Carrington Jr Hi Sch r604 Dupont Rd
" Margie h1315 Morreene Rd Apt 9c
" Marie A emp Cricket Inn r3725 Wiggins St Apt 8
" Marion h410 E Pilot St Apt E3
" Marion h1011 Angier Av
" Martha emp Research Triangle Pk h4 Patriot Cir
" Martha Mrs h306 N Briggs Av
" Martha A tchr aide Oak Grove Sch r123 N Mineral Springs Rd
" Martha E Mrs retd h1402 N Alston Av
" Martha G Mrs retd h1042 Oakland Av
" Martha J travel agt Circle Tours r2615 Winton Rd
" Martha M Mrs slswn Belk's h600 N Driver St

HARRIS MARVIN D & Ruby T;

President-Secretary Broadway Yellow Cab Inc And President-Treasurer Yellow Cab Co Inc, Office 214-16 Hunt St (27701), Tel 682-5539, h2643 University Dr, Tel 489-1025

Mary smstrs Montaldoes r706 Carroll St
Mary smstrs Montaldo's
Mary Mrs retd r2228 Pratt Av
Mary C Mrs hsekpr Duke Univ & Hosp h2714 Owen St
Mary D splst Duke Univ & Hosp r2518 Ferrell Rd
Mary L aud Int Rev Serv h700 Morreene Rd Apt F10
Mary V Mrs maid Club Blvd Sch r706 Colonial St
Maryland J custdn Holt Elem Sch rRt 1 Bx 382 Bahama NC
Matt & Ann h1315 Morreene Rd Apt 12l
Mattie h1202 Juniper St
Mattie lpn Duke Univ & Hosp r212 Lynn Rd
Mattie I retd h2503 W Knox St
Mattie M laby tech Duke Univ & Hosp rBx 644 Creedmoor NC
Maude J (Wid Robt B) retd h1217 Sedgefield St
Maxine L asst ofc mgr Hillcrest Apts
Maynard r234 Omega Rd
Mc Coy L & Sallie B; supvr Durham College h1113 Juniper St
Melinda D Mrs h1011a Lancaster St

HARRIS
" Melinda D Mrs h603 N Elm St
" Meythe M Mrs retd h103 S Benjamine St
" Michl & Emma; supvr Duke Univ & Hosp h2738 Weldon Ter
" Michl P sr library asst Duke Univ & Hosp r312 Buchanan Blvd Apt 305
" Michl R emp City Of Durham
" Mickey B sec Duke Univ & Hosp r5901 Craig Rd
" Mildred M investigator Genl Tel r526 Red Oak Av
" Moses & Vallie; clk D P Co r603 Martin St
" Mossett h3928 Dearborn Dr
" Mozelle Mrs prsr Johnson-Forrester r909 Glen Av
" Mozelle C Mrs retd h602 Elmira Av
" Myra sec-treas London Marina
" Myra U med technologist Duke Univ & Hosp r4105 Trevor Cir
" Myrle C processor Duke Univ & Hosp r1320 Carroll St
" Myrtle C h2450 Bluefield St
" Myrtle V Mrs (Harris Apts) h301 Watts St
" Nalone retd r702 Lee St
" Nancy W Mrs r2307 Chapel Hill Rd
" Nannette Mrs h614 N Queen St
" Nannie Mae studt r718 Justice St Rt 8
" Natalie B (Wid Lutie T) h119 Forest Wood Dr
" Nathl & Leora M h814 Gattis St
" Nathl Jr lndry wkr Duke Univ & Hosp r805 Gattis St
" Nellie W (Wid Isham G) h3413 Wake Forest Rd
" Nettie S (Wid Frank) retd h803 Ridgeway Av
" Norma L nurse clinician Duke Univ & Hosp h2302 Lednum St Apt D
" Norword driver Broadway Taxi r711 N Duke St Apt 8
" O C h1700 Chapel Hill Rd Apt 8b
" Oil Co (Paul Mitchell Wm T Harris) 703 Washington St
" Oliver B clk Duke Univ & Hosp r2501 White Oak Dr
" Oly C (Wid Saml B) retd r3032 Dixon Rd
" Otho retd h1104c N Roxboro St
" Otis Jr lab Sou Ry h410 E Pilot St Apt D7
" P A emp Durham Tech h2401 Owen St
" P A h516a Barton Av
" P Harding & Etheline L; driver Crown Zellerbach h2004 Carver St
" Pamala R studt r1103 Lancaster St
" Pamela G sec L & M r438 Princess Ann Dr
" Pat reprmn Gun Shop r521 Holloway St
" Patricia studt h1207 Rosewood St
" Patricia A clk typ NC Blue Cross Blue Shield r2307 Chapel Hill Rd
" Patricia A h2519 S Roxboro St Apt 10
" Pauline B h1509 Fayetteville St
" Pauline H driver Operation Breakthrough rB1 Cornwallis St
" Peggy J aide Duke Univ & Hosp r2609 Bluefield St
" Pete & Helen W h709 Dowd St
" Peyton J & Miriam P; mach opr L & M h3614 Cole Mill Rd
" Phillip J hse staff Duke Univ & Hosp r215 Anderson St Apt D
" Phillip M hlpr Uzzle Mtr r510 Eugene St
" Phillpa auto mech h1200 N Hyde Park Av Apt D
" Phyllis S aide Oak Grove Sch rRt 6 Bx 553
" Plassie W (Wid Rencher) retd h409 Formosa Av
Harris & Pyne (Wilton E Harris And George C Pyne Jr) Architects And Engineers 504 Snow Bldg 331 W Main St (27701) Tels 688-7351 and 688-7927
" Queen J processor Duke Univ & Hosp r302 Omega Rd
" R Jane instr Troutman's College Of Hairstyling rRt 2 Bx 583
" R N School Thos Taylor Jr Prin Cooper St
" Ralph h2030 Bedford St Apt 23
" Rebecca tchr Durham Exch Club Sheltered Wk Shop r237 Argonne Dr
" Reid N emp Duke Univ & Hosp h1000 N Duke St Apt 31
" Retha retd h618 Arnette Av
" Richd tob wkr L & M h1205a Moreland Av
" Richd & Carolyn P; asst programmer RTI h609 Wheat Mill Av
" Richd L & Correen B; auto body reprmn City Of Durham h2832 Dodson Av
" Robt h1214a W Knox St
" Robt & Julia; serv tech Carpenter's Inc rBx 341 Creedmoor N C
" Robt H slsmn Penny Furn h2618 Sater St
" Robt H & Myrtle K; retd h2649 Lawndale Av
" Robt H Jr asst prof Duke Univ & Hosp h237 Argonne Dr
" Robt L & Kath G; opr L&M h2105 Faucette Av
" Robt L & Mattie R; mech opr Kapper Inc h810 Da Vinci St
" Robt L & Alice; atndt Duke Univ & Hosp h816 Dreiser St
" Robt L account clk City Of Durham
" Robt S & Janice; instlr reprmn Genl Tel h1001 Ferncrest Dr
" Robt S Jr mgr White Star Lndry & Clns h2307 Chapel Hill Rd

Durham Sporting Goods Company
House of Brand Names — Trophy Headquarters
Adidas • Converse • Pennsylvania • Riddell • Rawlings • Spalding
Wilson • Schwinn Bicycles • Shakespeare and Heddon Fishing Tackle • Guns
201 E. Chapel Hill St. (27701)
Northgate Shopping Center
Telephone 682-0386
Telephone 286-4432

GUESS ROAD CABINET AND BUILDING SUPPLY CO INC.
PREHUNG DOORS AND WINDOWS
PANELING
OVERTON UNFINISHED OAK CABINETS
VANITIES
BOOKCASES
FINISHED LUMBER
HARDWARE
LUMBER
3610 Guess Rd. (27705)
TELS. (919) 477-2014 and (919) 477-3266

Budd - Piper Roofing Company, Inc.
CONTRACTORS—MANUFACTURERS—DISTRIBUTORS
ROOFING—SHEET METAL WORK—WATERPROOFING
6 RAMSEUR ST., P.O. BOX 708 (27702)
TELS. 682-2121 and 682-2122

BUY YOUR POULTRY FROM THE PROVEN "WINNER"
GOLD KIST OF DURHAM
GOLD KIST POULTRY
ARCH BYNUM, Sales Mgr. BYRON N. HAWKINS, Division Mgr.
910 Latta St. (27702) Tel. (919) 683-1371

MEDICAL — DENTAL — HOSPITAL BUREAU OF N.C. INC.
ACCOUNTS RECEIVABLE MANAGEMENT
EFFECTIVE ETHICAL COLLECTIONS
2814 CHAPEL HILL RD. (27707) TEL. (919) 489-3341

HOMEOWNERS' PACKAGE POLICIES
GARRISON INSURANCE SERVICE Inc.
ALL KINDS OF INSURANCE
ROBERT D. GARRISON, JR., Chairman of the Board ROBERT DEWELL, President
Suite 200 Snow Bldg. 331 W. Main St. P.O. Box 1189 (27702) Dial 688-7313
FIRE AUTOMOBIL LIABILITY

HARRIS
" Robin M opr Duke Univ & Hosp rB1 Cornwallis Ct
" Ronald lab City Of Durham
" Ronald & Patrica D; parts clk Womack Electronic Sup h404 Raynor St
" Ronald T mtce mech N C Central Univ r1320 Fay St
" Rosa B patient care asst Duke Univ & Hosp rRt 1 Bx 200 Rougemont NC
" Rose maid Duke Mtr Lodge rSouth Roxboro St
" Roy B equip opr N C Central Univ r212 Lynn Rd
" Roy B Jr & Connie; driver Epes Transport Sys r3615 E Geer St
" Ruby L Mrs h bx194 Lee Rd Rt 6
" Ruby T Mrs sec-treas Checker Auto Sls r2643 University Dr
" Russell lab Borden Brick & Tile rOxford NC
" Ruth P Mrs bkpr Y & J Furn rMorrisville N C
" S studt r1011 Merrick St Apt 4
" Sallie r305a Burnette St
" Sallie & Frances C; emp Lagune Enterprises h1935 Southwood Dr Apt 5
" Sallie E Mrs retd h1212 Rosewood St
" Sam h2913 Crest St
" Saml H & Arlean; slsmn Dillon Sup r1008 Loraine Av
" Sara v-pres Bull City Oil
" Sarah slswn Rosemary's Attic
" Sarah T Mrs drsr Carter's Seafood Mkt h402 Nassau St Apt C
" Seth T & Anna B; mach Sperry Electro Components h2200 Guess Rd
" Shelia H waitress King's Sandwich Shop r2615 Harvard Av
" Sherill h901 Chalk Level Rd Apt W15
" Sherman & Lillie A; pipelyr Wilson Constn h1103 Lancaster St
" Shirley h819 Demerius St Apt N3
" Shirley G ofc sec L K Thompson III r1901 Kirkwood Dr
" Sonnie L Jr emp City Of Durham
" Sonny h302 Colony Manor Apartments Bldg 2
" Steve carp C & A Constn rHillsborough NC
" Stuart h3525 Mayfair St Apt 202
" Stuart J studt h412b N Hyde Park Av
" Susan M studt r2628 Mc Dowell Rd
" Tammy D clk typ Duke Univ & Hosp r2618 Ferrell Rd
" Teresa tchrs aide Holton Elem Sch r112 Archdale Dr
" Thelma L data entry Genl Tel r623 Mimosa St
" Theressa P Mrs nurse Duke Hosp h3120 Wedgedale Dr
" Thos (Thos Harris Elec) h2512 Holloway St
" Thos Mrs custdn Durham Academy h2525 Kirby St
" Thos A Jr fire driver City Of Durham
" Thos H carp Duke Univ & Hosp r4105 Trevor Cir
" Thos J & Fannie M; retd h109 W Woodridge Dr
" Thos R asst prof Duke Univ & Hosp rShelby NC
" Thos V & Susan K; coml loan ofcr Central Caro Bk & Tr h2836 Chapel Hill Rd Apt 18g
" Thressa P sr surgical care asst Duke Univ & Hosp r3120 Wedgedale Dr
" Thurman R & Gertie B; retd h1008 Iredell St
" Tommy hlpr Peter Pan Gro r2507 S Roxboro St
" Tommy carp h1511 N Alston Av
" Tony D mailrm clk Durham Herald r302 Omega Rd
" Tonya L r3725 Wiggins St Apt 8
" Travis J stock clk Durham Ceramic Sups r304 Rippling Stream Rd
" Trela D hsekpr Chewning Jr Hi Sch rRt 1 Bx 382 Bahama NC
" Vallie E supvr Duke Univ & Hosp r410 E Pilot St Apt G6
" Venclin & Peggy J; clk Bluecross h2609 Bluefield St
" Vernon L lab City Of Durham
" Victor B slsmn Coggin Pontiac h610 N Gregson St
" Victoria Mrs retd h2714 Edmund St
" Viola E Mrs retd h1129 Merrick St Apt 13
" Viole h3605 Wiggins St Apt 4
" Virginia C sls clk Duke Univ & Hosp rRt 3 Bx 161a
" Virginia D aide Duke Univ & Hosp rPO Bx 253 Creedmoor NC
" Virginia S Mrs retd h2315 University Dr
" Vivian aide State Div Vocational Rehab
" Vivian R Mrs bkpr U Of N C h106 S Benjamine St
" W E emp Butler Shoes

HARRIS
" W Kenneth & Barbara H; program dir State Corrections Dept h807 Massey Av
" W Larry asst br mgr Adult Probation & Parole Ofc rRt 2 Apex NC
" W N with PO r317 Deerfield St
" Wallace porter Carpenter's Inc rGoodwin Rd Rt 8
" Walter & Yvonne h409 N Elizabeth St
" Walter B lab Farmers Exch r712 Eva St
" Walter L mtcemn Southland Assocs r2015 Matelene Av
" Wanda L beauty opr Baldwin's r3716 Wake Forest Rd
" Wayne & Mildred; emp City Hsg Auth Mtce h526 Red Oak Av
" Weldon E & Shirley T; jan Housing Auth h112 Archdale Dr
" Weldon H Jr studt r112 Archdale Dr
" Wilbert h3022 Colonial Apts Apt 79a
" Wilbur M & Patricia; emp Brame Specialty rRaleigh NC
" Willard J & Clara M; slsmn Durham Distr h539 Martha St
" Willard L Jr r539 Martha St
" Wm lab Borden Brick & Tile rRt 6
" Wm Jr & Lucille P; tire changer Montgomery & Aldridge h3068 Forrester St
" Wm A & Shirley G; research assoc Duke Univ & Hosp r1901 Kirkwood Dr
" Wm B refuse collr City Of Durham
" Wm E data terminal opr Duke Univ & Hosp r806 S Alston Av
" Wm E & Emma E; dep County Jail hM2 Atlantic Ct
" Wm E & Willie M; clinic orthodontist Duke Univ & Hosp h913 Clarion Dr
" Wm H asst mgr Sherman-Williams h4405 Berini Dr
" Wm H & Jan; meter rdr D P Co rRt 6 Bx 212a
" Wm J & Daisy B; emp Santee Portland Cement h2721 University Dr
" Wm J Jr emp Do-All Caro r2721 University Dr
" Wm L Jr pharm supvr Duke Univ & Hosp rRt 3 Bx 121a Apex NC
" Wm R assoc Duke Univ & Hosp rHickory NC
" Wm R h201 W Geer St Apt 2
" Wm T & Mary E (Harris Oil) h2610 Carver St
" Wm T & Edna; computer programmer Duke Univ & Hosp h2510 State St
" Wm V relocation agt State Dept Trans & Hwys
" Wm V mgr Monroe Health Clinic h1110 Raynor St
" Willie h219 S Alston Av
" Willie M Mrs ofc sec Duke Univ Med Center h913 Clarion Dr
" Willie Mae sec Duke Univ & Hosp r913 Clarion Dr
" Willie P retd r1005 N Hyde Park Av
" Wilma studt h410 E Pilot St Apt E6
" Wilton E & Minnie H (Harris & Pyne) h1016 Homer St
" Yvonne D msngr Duke Univ & Hosp r409 N Elizabeth St
" Zebedee D Rev & Lucy B; pastor Oak Grove Freewill Bapt Ch h910 Cox Av
Harrison Alex retd r324½ E Enterprise St
" Amenda G sr asst Duke Univ & Hosp r5200 Fayetteville Rd
" Anita A sec Duke Univ & Hosp h4007 N Garrett Rd
" April E r300 Northwood Cir Apt 4
" B h311 S La Salle St Apt 13l
" Belle T Mrs retd h109 N Blacknall St
" Bettie Mrs slswn Remnant Shop rHillsborough
" Betty sec Duke Univ & Hosp h3231 Shannon Manor Apt 24f
" Brenda r311 S La Salle St Apt 39j
" Cath staff nurse Duke Hosp h3600 Tremont Dr Apt H5
" Charles L mgr First Fed Sav & Loan rRt 7 Bx 172d
" Clarice lndry wkr h2507 S Roxboro St Apt 25
" Danny L emp City Of Raleigh r1115 Liberty St
" David C emp Wright Mech r1115 Liberty St
" David D & Janice A; supvr Am Tob h1816 Alston Avenue Rd
" David G hse staff Duke Univ & Hosp r1935 Southwood Dr Apt 2
" David L & Dorothy P; cash Mech & Farmers Bk h406 Brant St
" David R & Mitzi; retd h808 North St
" Dennis emp Petert Pan Gro r2507 S Roxboro St Apt 25
" Dennis R & Nancy; electronic tech L&M h2023 Walnut St
" Derek L bldg atndt Genl Tel r406 Brant St
" Dora V Mrs retd r808½ North St
" Edw C h809 Harper Pl

76 UNION
SPEIGHT'S AUTO SERVICE, Inc.
ROAD SERVICE • STEAM CLEANING • MECHANIC ON DUTY • FUEL OIL
TEL. 682-3575
433 E. Pilot St. (27707)
TEL. 544-373
4723 Fayetteville R

HARRISON

" Edw C lab formn City Of Durham
" Esper B staff nurse Duke Univ & Hosp h311 S La Salle St Apt 31j
" Evelyn J library staff wkr Duke Univ & Hosp r2739 Sevier St
" G h1911 Front St Unit C
" Georgia H Mrs retd h311½ N Maple St
" Gertie h4601 Angier Av
" Gladys B supvr Genl Tel rRt 6 Bx 330a Raleigh NC
" Gus h214 Mallard Av
" Jack emp Hope Valley Exxon Serv rRt 1 Hillsborough NC
" Jerome D & Emma; dental tech Raleigh h1313 Clermont Rd
" Jo Ann staff nurse Duke Univ & Hosp r13l Duke Manor
" Joan L tchr Northern Hi Sch rChapel Hill NC
" John G & Blondie R; retd h204 Gattis St
" Johnny E jocca winter crew person City Of Durham
" Karen emp Swiss Colony rRt 3 Bx 537 Hillsborough NC
" Kevin J h1315 Morreene Rd Apt 10h
" L B sr tech Duke Univ & Hosp h3525 Mayfair St Apt 208
" Lemuel B bldg contr 817 S Plum St h817 S Plum St
" Lizzie L Mrs clk N C Mut Life Ins r1607 Lincoln St
" Lura A research assoc Duke Univ & Hosp r10 Breton Pl
" Lynn H & Lura A; hse staff Duke Univ & Hosp h10 Breton Pl
" Marsha S emp Genl Tel rBx 45 Old Chapel Hill Rd Rt 7
" Mernoy E comptroller N C Central Univ r2105 Baltic Av
" N E Jr & Georgia; lndry mgr Durham County Hosp r1223 Benbow Dr
" Patk r2507 S Roxboro St Apt 25
" Paul admn Sou Health Care
" Paul B mgr Duke Univ & Hosp r56 Dogwood Dr Chapel Hill NC
Paul R constn insp City Of Durham
Phyllis emp Reaves & Co r123 Hoover Rd
Robt C & Marie F; retd h1115 Liberty St
Robt L Jr & Lucille R; slsmn Nelson-Roanoke Hdw h414 W Maynard Av
Russell S h2629 W Cornwallis Rd
Sarah r2507 S Roxboro St Apt 25
Skinner R Mrs slswn King's Dept Store h213 Southerland St
Thos W & Patricia P; cons supvr Pub Serv h4007 N Garrett Rd
Tommy r2507 S Roxboro St Apt 25
Vernon W & Mary F (Carr Harrison Pruden & De Pasquale) h1915 W Cornwallis Rd
Virginia bkpr Triangle Trane Air Condtg r213 Southerland St
W E h700 Morreene Rd Apt D8
Wade h3022 Colonial Apts Apt 24b
Waynette Mrs bkpg clk County Bd Of Educ rRt 4 Bx 147 Hillsborough NC
Wesley T line patrolmn Pub Serv rRt 7 Bx 45
Wm M Jr & Mary D; pres Harvest Corp Serv h3301 Devon Rd
arriss (See Also) Harris

HARRISS-CONNERS CHEVROLET INC

R C Harriss President, Thomas M Harriss Vice-President And Finance Manager, Henry H Gilmore General Manager-Treasurer, Tim Burns Sales Manager, A New And Complete Service With A Desire To Serve Chapel Hill-Durham Blvd, PO Box 2040, Chapel Hill, N C (27514), Tel 942-3191, Durham Tel 493-2431 (See Index To Advertisers)

Donna M Mrs nurse County Health Dept r100 Meadowlark Pl
Harriss Mulligan Embree Herbert & Derr (William G Harriss Michael J Mulligan, Kenneth R Embree, Gordon B Herbert And Daily J Derr), Attorneys-At-Law, Suite 222 First Union National Bank Bldg 301 W Main St, PO Box 994 (27702) Tel (919) 682-5588
HARRISS ROBERT C & Doris; President Harriss-Conners Chevrolet Inc Chapel Hill-Durham Blvd, PO Box 2040, Chapel Hill, N C (27514), Tel 493-2431, h510 Dogwood Dr, Chapel Hill, N C, Tel 967-2786
" Robt L & Donna M; loader L & M h100 Meadow Lark Pl
HARRISS THOMAS M & Linda; Vice-President And Finance Manager, Harriss-Conners Chevrolet Inc, Chapel Hill-Durham Blvd, Rt 6, Kennebec, Chapel Hill, NC, Tel 942-2445
" Wm G & Patricia E (Harriss Mulligan Embree Herbert & Derr) r2326 Thunder Rd
" Wm L & Sylvia C; asst treas Central Caro Bk & Tr h2811 Stuart Dr

HARROP

Harrop Ronald studt r17 Balmoray Ct Apt 21
Harrts Carlton r1915 Erwin Rd Apt I
Harry Eric studt r503 Red Oak Av
" Ernest & Cella P h1017b Drew St
" Jean S staff nurse Duke Univ & Hosp rRt 4 Bx 469 Hillsborough NC
" Madge T Mrs music tchr 503 Red Oak Av h503 Red Oak Av
" Rosa h615 Arnette Av
Harsh Susan L tchr Bragtown Elem Sch r2714 Shenandoah Av
Harshbarger Danl h3300 Shannon Manor Apt 8f
Harshow Teddie r2100 House Av Apt 9
Hart Adam C counselor Alcoholism Info Cntr rRaleigh NC
" Agnes h1404 Caswell Pl
" Algernon studt h4216 Garrett Rd Apt F23
" Alice B Mrs h1432 Maplewood Dr
" Alice D Mrs guidance counselor Whitted Jr Hi Sch h2929 Friendship Rd
" Arth lab City Of Durham
" B Thos & Elinor N; eng W M Piatt & Co h405 E Markham Av
" Brodie & Daisy E; retd h1309 Wiley Av
" Burma emp Durham Drapery h1140 Merrick St Apt B
" C C h574p Liberty St
" Charles M emp Brame Specialty r828 Burch Av
" D B h815 Dacian Av Apt 11
" Daisy C retd h1005 Monmouth Av
" David L & Carolyn M; driver Muirhead Constn h2306 N Roxboro Rd
" Deborah W clk Duke Univ & Hosp r1216 Holly St
" Donald studt r311 S La Salle St Apt 37c
" Donald r828 Burch Av
" Dorothy Mrs spnr Burl Indus h16 Plummer Pl
" E h2019 Brooks Rd
" Eula H Mrs retd h1014 Gurley St
" Fetney W food serv asst Duke Univ & Hosp r113b Powe St
" Frances Seeman Printery rGreensboro NC
" J h574b Liberty St
" Jacquelyn supvr Duke Univ & Hosp r3037 Redwood Rd
" Joe & Lessie C; emp Farmers Exchange h2815 Beechwood Dr
" Josephine C Mrs admitting ofcr Mc Pherson Hosp h906 W Trinity Av Apt 2
" Julian r3119 Colclough Av
" Kathleen research tech Duke Univ & Hosp r114 Queen St Beaufort
" Kathryn M sr clk-typ Duke Univ & Hosp h101a E Woodridge Dr
" Kathy h102 W Woodridge Dr
" Larry W refuse collr City Of Durham
" Lee Roy emp Caro Beverage Pkrs
" Lela r1404 Caswell Pl
" Lillie h205 Colony Manor Apartments Bldg 5
" Mabel B laby tech Duke Univ & Hosp r710 Melanie St
" Mary I hsekpr Duke Univ & Hosp r607 Price St
" Mary M sec Duke Univ & Hosp r2502 Vineyard St
" Mc Clinton & Deborah h2308a S Roxboro St
" Oscar L & Mary M; retd h2210 W Knox St
" P studt r1315 Morreene Rd Apt 12f
" Paul & Willie M; pipe layer Pub Serv r1208 N Elizabeth St
" Pauline H Mrs (Hart's Beauty Shop) h306 Gray Av
" Rose M studt r bx433d Stanley Rd Rt 8
" Shirley M family aide County Health Dept h400 Walton St
" Sidney C & Fannie H; supvr Genl Elec h2710 Wedgedale Av
" Stanley lab Earl J Latta Inc r2414 Oak Ridge Blvd
" Tonya N Mrs ofc sec Southland Assocs rRt 4 Hillsborough N C
" Walter G Jr & Izeta; barber N C Central Univ h607 Price Av
" Wilbur G & Samme H; emp IBM h5812 Newhall Rd
" Wm & Barbara; supvr BURL h2407 Barrymore Av
" Wm D & Lovonia; laby asst Duke Univ & Hosp h bx5326 Stanley Rd Rt 8
" Wm J staff instr Duke Univ & Hosp rWilmington NC
" Willis R & Bertha B; constn wkr Nello Teer h bx433d Stanley Rd Rt 8
Hart's Beauty Shop (Mrs Pauline H Hart) 306 Gray Av
Hartel Hannah R retd h1815 Vale St
" Rachel G Mrs prs opr Tuscarora Plastics Of N C h1402 E Main St
" Sandra ofc sec Immaculate Conception Cath Ch r1108 Penyance St
Hartgrove David E admn Genl Tel rRaleigh NC
" Warren Seeman Printery rRt 1 Bx 266 Mc Leansville NC
Hartis Deveta E sec Duke Univ & Hosp rChapel Hill NC
" Frank E & Selma W; retd h2306 Holloway St
Hartleth Tim & Kathleen h419 Carolina Cir
Hartley Brenda h2223d S Roxboro St

GOLDEN CORRAL
FAMILY STEAK HOUSE
"FAMOUS 29 ITEM SALAD BAR"
3620 Chapel Hill Blvd. (27707)
Tel. 489-1744

Coke
Trade-mark
adds life to...
Coca-Cola
Tel. 383-1531

FUTUREWORLD
PERSONAL SYSTEMS STORE
WIDE RANGE OF COMPUTING SYSTEMS
24 University Drive (27707)
Tel. 489-7486

BIBLE BOOK STORE
"YOUR CHRISTIAN GIFT STORE"
N. DUKE MALL 3600 N. DUKE ST.
TEL. 477-0153
4249 N. Roxboro Road Side
Durham, N.C. 27704

MANSION DECORATING & IMPROVEMENT CORP.
PAINT — RETAIL AND WHOLESALE
COMMERCIAL DECORATING CONTRACTOR
1425 S. Miami Blvd., Rt. 72 (27703)
Phone 596-0722

HARTLEY
" Jimmy R sr tech Duke Univ & Hosp rMebane NC
" John D & Barbara F; emp New Morning Constn h206 Watts St
Hartman Ava M research tech Duke Univ & Hosp r827 Louise Cir
" Carolyn E staff nurse Duke Univ & Hosp h312 Alexander Av
" Charles E with Hartman's Steak Hse
" Doris M (Wid Fred) h906 N Mangum St
" Eug h1835 E Geer St
" Gertrude G Mrs with Hartman's Steak Hse h1617 E Geer St
" Hatti W (Wid Luther W) h2004 Taylor St
" John R hse staff Duke Univ & Hosp r4013 Chaucer Dr
" Marilyn emp Duke Univ & Hosp rChapel Hill NC
" R h827 Louise Cir
" Reid K & Alice D; security guard Duke Univ & Hosp h1636 University Dr
" Reid K Jr studt r1636 University Dr
" Sandra W Mrs asst hlth serv researcher N C Mem Hosp (Research Cntr) h5003 Revere Rd
Hartman's Steak House Inc 1703 E Geer St
Hartmann Ellen B studt r1317 Arnette Av
" Kenneth h305 W Trinity Av Apt 2
Hartmetz Brenda L sec Duke Univ & Hosp r1445 Clermont Dr
Hartmon Rome h1037 Morreene Rd
Hartness Alvin H asst prof Duke Univ & Hosp rFayetteville NC
Hartnett L W h2504 Shenandoah Av
Harton (See Also) Horton
" Charles T computer opr Duke Univ & Hosp rRt 8 Bx 135 Chapel Hill NC
" Charles W & Carolyn M; emp Durham County Genl Hosp h5305 Shady Bluff St
" Frances M supvr Durham Nurses Professional Registry
" Frances M h1108 N Duke St
" Glennie J (Wid Horace C) retd h1112 N Mangum St
" Lina h524 N Mangum St
" Vangie M ofc sec Temple Bapt Ch
" Virginia S (Wid Wayland D) retd h320 N La Salle St
Hartsell Gladys h916 W Trinity Av Apt 11
Hartsfield P studt h1110 9th St
" Saundra Mrs rater Reliance Ins
Hartshorn Gary S instructional staff Duke Univ & Hosp rBx Dm Duke Sta
Hartung Peggy S Mrs organist Grey Stone Bapt Ch r225 Lansbury Dr
" Philip H & Peggy S; prod control dept head Amphenol Corp h225 Landsbury Dr
Hartwig Geoffrey B & Norma L; assoc Duke Univ & Hosp h2027 Woodrow St
" Gerald W & Charlotte; faculty Duke Univ & Hosp h3324 Rolling Hill Rd
" Jeffrey B h2616 Augusta Dr
" Lynn C assoc Duke Univ & Hosp r2616 Augusta Dr
" Robt E & Ingrid U; prof NCCU h505 Brighton Rd
Hartye I h2414 W Club Blvd Apt 1
" Jas K hse staff Duke Univ & Hosp r2414 W Club Blvd
Hartzog Edith Mrs retd r5 Winthrop Ct
Harvan Donald J & Sarah J; chem Niehs h701 W Cornwallis Rd
Harvard Bobby L & Rita S; truck driver Earl J Latta Inc h3101 Wedgedale Dr
Harvel Paul W mech Terry's Serv Garage h2508 Albany St
Harvell S Lynn studt r2602 Kirk Rd
" Sherlon H & Wilma S; mtce & repr Meth Retirement Homes h2602 Kirk Rd
" W R retd h501 Du Pont Cir Apt 16
" Wilma S Mrs dietary wkr Meth Retirement Homes r2602 Kirk Rd
Harvey B E h2534 Alston Avenue Rd
" Barbara E nurse supvr County Health Dept h2634 Alston Avenue Rd
" Betty ofc sec Hope Valley Country Club h1302 W Leon St Apt D
" Carolyn A h4216 Garrett Rd Apt D3
" Darlene K asst Duke Univ & Hosp r2501 Dallas St
" Doug mgr Record Bar r1310 Glendale Av
" Frances Mrs retd h303 Monmouth Av

HARVEY
" Geo S & Rebecca S; bldg coordinator North Durham Sch h5412 Newhall Rd
" Gloria A lab asst Duke Univ & Hosp r2504 Wilburn St
" Grace A lpn Duke Univ & Hosp rSea Level NC
" Harriette x-ray technologist Duke Univ & Hosp rCarolina Mobil Pk Lot 51 Howe St
" House The rubber stamps 2503 Farthing St
" Jenny L staff nurse Duke Univ & Hosp rRaleigh NC
" John h1210 Jackson St
" John O & Louise S; retd h1301 S Alston Av
" K h311 S La Salle St Apt 34j
" L h2504 Wilbon St
" Larry Jr lab City Of Durham
" Lynette S Mrs tchr Glenn Elem Sch r1032 Bacon St
" M studt r1911 Erwin Rd Apt L
" Maxine R hsekpr Duke Univ & Hosp rPO Bx 34 Atlantic NC
" Nealie M & Mozella C; pastor Red Mountain Bapt Ch h808 Mayo St
" Otis H emp Mach Sandwich r211 Mallard Av
" Otto H instr Durham College h1032 Bacon St
" P social wkr Oakhill Manor Nursing Home h600j S La Salle St Apt 11a
" Patricia studt r17 Patriot Cir
" Ralph H & Grace R; retd h2503 Farthing St
" Ralph H Jr & Lillian K; ret store mgr Family Dollar Store h17 Patriot Cir
" Robt L instr N C Central Univ r9d Colonial Apts
" Ruby L laby tech Duke Univ & Hosp r2504 Milbon St
" Sharon R data terminal opr Duke Univ & Hosp r2748 Middleton St Apt 19b
" Shirley cook Sambo's Restr
" Thos J & Nancy h2639 Lawndale Av
" Wardell & Anna F; retd h420 E Moline St
" Wm H & Carlene; sls Lowes Of Durham r4623 Mannix Rd
" Wm J faculty Duke Univ & Hosp r5118 Russell Rd
Harvey's Warehouse Inc Mike Howell Mgr stereos 206 South Square Mall
Harvin Brenda H aide Duke Univ & Hosp r1835 Cheek Rd Apt 11-D
" Daisy C Mrs retd h2532 S Roxboro St
" Donald N lab City Of Durham
" Dwight A studt rRear 3608 Dearborn Dr
" Harry rRear 3608 Dearborn Dr
" Lillie B Mrs hRear 3608 Dearborn Dr
Harward See Also Howard
" Anita L clk Genl Tel r1710 Robinhood Rd
" Bessie T Mrs slslady northgate Baldwin's r817 Broad St
" Beth M r608 Ruby St
" Bobby J & Linda A; agt Durham Life Ins h505 N Maple St
" Cheryl L therapist Duke Univ & Hosp r1005 W Trinity Av
" Clarence D & Bessie T; wvr Burlingon Indus h817 Broad St
" Donald L & Mozelle B (Mo-Do-Bait Co) h1911 Cheek Rd
" Dorothy Mrs tchr Neal Jr Hi Sch r608 Ruby St
" Earl F Jr drftsmn City Of Durham
" Essie r1604 Robinhood Rd
" Etta M (Wid Donnie C) retd h2111 Ashe St
" Evelyn F (Wid Earl) retd h618 Ruby St
" Harvey retd h1410 Watts St
" Haskill Mrs h4137 Chapel Hill Rd Lot 1
" J W & Nellie h4137 Chapel Hill Rd Lot 6
" James A & Hattie M; retd h109 W St Paul St
" James E Jr & Dorothy S; letter carrier PO h608 Ruby St
" James R Jr & Mary W; supvr Sou Fdry r1005 W Trinity Av
" Jas T laby tech Duke Univ & Hosp h311 S La Salle St Apt 33r
" John T & Mary M; retd h3713 Mangum Rd
" Joseph L Jr hlpr W D Lbr r1107 Franklin St
" Landon D & Ruth J; retd h2104 N Duke St
" Landon D Jr & Judy J; staff programmer IBM h1814 Chandellay Dr
" Lessie Mrs retd h1809b Liberty St
" Lottie L retd h1006 Monmouth Av
" May S Mrs slswn Remnant Shop r1020 Gloria Av
" Metta M (Wid Hubert B) retd h1405 Maryland Av
" Nellie L retd h1406 Watts St
" Nellie O clk Genl Tel r1620 Fletchers Chapel Rd

NML
North Western Mutual Life Insurance Co.
3700 CHAPEL HILL BLVD. (27707)
Tel. 489-6505
All Types Of Life Insurance

BURTHEY FUNERAL SERVICE
Burthey Funeral Service
Since 1946
1510 Fayetteville St., P.O. Box 8626 (27707)
Telephone 682-0

HARWARD
" Polly slswn Remnant Shop r1952 Cheek Rd
" Polly T Mrs (Harward's Greenhse)
" Ralph & Mae S; atndt Fletcher's Gulf Serv h1020a Gloria Av
" Ray slsmn Gunter Realty r1710 Robinhood Rd
" Steph C & Coralynn Y; treas-asst sec Duke Univ & Hosp h2502 Sevier St
" Thos R & Anita F; broker Bob Gunter Realty h1710 Robinhood Rd
" Thos R & Polly T (Harward's Gro) h1952 Cheek Rd
" Timothy R studt r2502 Sevier St
" Virginia H Mrs tchr Hillandale Elem Sch r2334 Thunder Rd
" W L h4137 Chapel Hill Rd Lot 3
Harward's Greenhouse (Thos R & Mrs Polly T Harward) 1952 Cheek Rd
" Grocery (Thos R Harward) 1909 Cheek Rd
Harwarol Sandra customer serv Liberty Bk & Trust r1522 Stallings Rd
Harwell Bertha studt r808 Shepherd St
" Geo C & Kath W; faculty Duke Univ & Hosp h2115 Wilson St
Harwood Anna Bell h204 King's Daughters Home
" J studt h1911b House Av Apt 46
" Michl & Marcia; emp Digital Equip Corp h3022 Colonial Apts Apt 39d
" R ofc sec GTE r1110 Wells St
Hasco Inc Norman M Herndon Mgr whol refgr & sup 902 Cleveland St
Haserick John R prof Duke Univ & Hosp rSouthern Pines NC
Hashagen Fredricka A studt h810 W Markham Av
Hasid Yakir grad studt Duke Univ & Hosp h2722 Brown Av Apt N
Haskell Grant h311 S La Salle St Apt 44d
Haskett Wm B grad studt Duke Univ & Hosp r5905 Granite Pl
Haskill B h700 Morreene Rd Apt R15
Haskin Edmund C atndt Duke Univ & Hosp h1013 Dacian Av Apt 2
" L C & Eunice; truck driver h513 Wood St
" Mazie (Wid Walter L) retd h508 Commonwealth St
" Sadie L h2803a S Roxboro St
Haskins See Also Hoskins
" Alphonza H & Cathryn h205 Alton St
" Anne B h30g Few Gardens
" Arth USAF r1113 Cornell St
" Ava sub tchr Durham City Sch r205 Alton St
" Bill & Marie h608 Hardee St Apt J2
" Calvin B & Ruby; servmn D P Co rCreedmoor NC
" Cath med tech Duke Univ & Hosp r205 W Alton St
" Clark C lab formn City Of Durham h313b N Briggs Av
" Clemuel & Nancy; ins adj Durham Life Ins h2420 Alston Avenue Rd
" Clenton M Mrs hsekpr Duke Univ & Hosp h615 E Umstead St Apt 1
" Collins H & Ruby H; fcty wkr L & M h118 Cushman St
" Craig & Vicky h1315 Morreene Rd Apt 1h
" Edna M accts clk Duke Univ & Hosp rFairview St Apt 35
" Eric A & Darlene; caretaker Duke Univ & Hosp h1601 Sedgefield St Apt C
" Ernie clk N C News r2823 Angier Av
" Garland & Frances M; lab L & M h620 Nash St
" Gerald studt r615 E Umstead St Apt 1
" Gloria h204 Colony Manor Apartments Bldg 5
" Gwendolyn T instr N C Central Univ r1009 Jerome Rd
" James h908 Glendale Av
" Jerry L emp Wick Co r2416 Nebo St
" Joel O serv aide Duke Univ & Hosp r1904 Capps St
" John D h1450 Newcastle Rd Apt B1
" Laria retd r714 S Buchanan Blvd
" Laura M Mrs Rev acting pastor Gateway To Heaven Church r515 Roosevelt St
" Lola C retd h1525 Fairfax Rd
" Marjorie S Mrs nurse N C Mem Hosp h2416 Nebo St
" Marye J staff asst Duke Univ & Hosp r903 Green St
" Michl T cutter Durham Drapery r620 Nash St
" Mildred sec 2 L & M r1611 Duke Univ Rd Apt 12f
" Nathanial & Gwendolyn D; porter Am Tob h1009 Jerome Rd
" Ola h415 E Pilot St Apt L8
" Ola M h30e Few Gardens
" Otha r601 N Elm St
" Pearl H Mrs h3633 Dearborn Dr
" Pearlie M tech Duke Univ & Hosp r1904 Capps St
" Rebecca A (Wid Jasper) retd h1013 Fairview St
" Sally h726 Hopkins St
" Sharon teller Mechanics & Farmers Bk r2901 Holloway St Apt 10e
" Virginia Mrs retd h1107 Fairview St
" Vivian W teller Wachovia Bk & Tr r1475 New Castle Rd Apt D-1
" Von Delle clk NC Mem Hosp h204 Colony Manor Apartments Bldg 4
" Wanda H food serv aide Duke Univ & Hosp r1209 Naples Pl Apt E
" Will & Nancy S; retd h3612 Dearborn Dr

HASKINS
" Wm T & Louise L; constn wkr h804 N Roxboro St
" Willie E & Ludie E; mach opr L & M h1113 Cornell St
" Willie E Jr ydmn r1113 Cornell St
Haslam Charles L counsel Duke Univ & Hosp rChapel Hill NC
Hasnas J studt r1315 Morreene Rd Apt 17h
" John studt h1315 Morreene Rd Apt 17i
Hass Elna h311 S La Salle St Apt 33k
Hassan Hosni M assoc Duke Univ & Hosp rRaleigh NC
Hassell Allene B retd h2626 Pickett Rd
" Wm studt h1513 S Alston Av
Hassett A studt r2226 Elba St
Hassig B studt h1402 Broad St
Hassle House crisis line 1022 Urban Av
Hassold Edith E library staff wkr Duke Univ & Hosp r2030 Bedford St Apt 6
" Ernest C & Edith E; retd h2030 Bedford St Apt 6
Hastie Bruce & Lela Mae; retd h1211 N Guthrie Av
Hasting Emma T retd h821½ Burch Av
Hastings Barbara B Mrs tchr Sou Hi Sch r4903 Mandel Rd
" Brenda L clk Central Caro Bk & Tr r11 Fellowship Dr
" David E h3128 Hope Valley Rd
" Hazel S Mrs recpt County Bd Of Educ r1216 Clinton Rd
" J Alton & Hazel S; insp IBM h1216 Clinton Rd
" Jim tchr Lowe's Grove Jr Hi Sch r4903 Mandel Rd
" Marilyn h507 Yancey St
" Martha O library asst Duke Univ & Hosp r3128 Hope Valley Rd
" Wm G mech Mtr Bearings & Parts h910 W Trinity Av Apt 5a
Hastins David F assoc Duke Univ & Hosp r3128 Hope Valley Rd
Hasty Frances V Mrs teller Security Savings & Loan r215 Chateau Rd
" Rodney h4417 Alston Avenue Rd
" S Gordon & Frances V; chem Collins & Aikman h215 Chateau Rd
" Sam & Beatrice; mtce eng City Of Durham h121 Lyon St
" Sam & Beatrice h2207 Ashe St
Haswell B Jean h27h Carriage House Apts
" Bernice J Mrs retd h820 W Knox St
" Bobby D & Janet F; carp 3415 Ogburn Ct h3415 Ogburn Ct
" James M & Kelly H; bus opr D P Co h412 Bon Air Av
" Janet bkpr Learning Institute Of NC r3415 Ogburn Ct
" Janet F bkpr The Learning Institute Of N C h3415 Ogburn Ct
" Joel W deskmn Durham Herald r222a Timberly Dr
" Joyce D Mrs sec Duke Univ & Hosp h2014 Dartmouth Dr
" Martha A Mrs sec-rec reporter Durham Herald
" Mary N (Wid Willis C) retd h1308 N Duke St
" Morton D linemn hlpr D P Co r130 Wilkins Dr Lot 40
" Rodney slsmn Univ Lights r1014 Carolina Av
" Rodney D r3415 Ogburn Ct
" Ronald D & Joyce D; ofc mgr Green Oil h2014 Dartmouth Dr
" Ronnie whsemn Overnight Transfer h2922 Colclough St
" Ronnie D lab City Of Durham
" Ruby H asst supvr Duke Univ & Hosp h2012 Hickory Dr
" Rupert E & Ruby; truck mgr Alexander Mtr r2012 Hickory Dr
Hatch Christine M retd h820 Kent St
" Durant T h2802 Carver St
" Elma cafeteria wkr Hillandale Elem Sch r3117 Alabama St
" Gary E & Gayle G; research assoc Duke Univ & Hosp h3610 Duke Homestead Rd
" Jean G sr clk Genl Tel rRt 2 Bx 466a
" Lauren h311 S La Salle St Apt 10a
" Oren D & Eliz S; retd h3117 N Duke St
" Thos M & Elma W; retd r2802 Carver St
" Thos M & Elma W; carp West Durham Lbr h3117 Alabama Av
" Thos M Jr mech Blacks Indus r3117 Alabama Av
Hatcher G L driver J M Mathes Co r905 Gurley St
" Geo E & Cora M h905 Gurley St
" Gerald E Mrs tchr Northern Hi Sch r2404 Taylor St
" Gregory r905 Gurley St
" Ronald & Gerald E; emp IBM h2404 Taylor St
" Sadie A pkgr L&M h506 S Briggs Av
Hatchett Lois A food serv aide Duke Univ & Hosp r802 Underwood Av Apt 12c
Hatfield Cath h1104 N Gregson St
Hathaway Albert E phys 2101 Erwin Rd rRaleigh NC
" Jas L mech Rea Constn r502 Barnes Av
" Louise H (Wid Geo L) retd h502 Barnes Av
Hatley Aunita h5h Mc Dougald Terrace Apts
" Barbara h1801 Palmer St
" Betty mach opr Lions Club Indus For The Blind r320 Live Branch Rd
" Billy h129 Beasley Av
" Bonnie J emp Hursey's Bar-B-Q r128 Beasley Av
" Bonnie J emp Hursey's Bar-B-Q
" D G & Nina M; slsmn Purina h5020 Biscayne Rd
" Donald G emp Modern Elec r128 Beasley Av
" Gene pro shop Croansdale Golf Course r5020 Biscayne Rd
" Gladys h219 S Alston Av
" J Silas & Louise L; retd h400 W Knox St
" Jack C & Marie; mech Mead Containers h121 Beasley Av

JIM'S
PARTY STORE, INC.
SINCE 19
INTERNATIONAL SELECTION OF DOMESTIC AND IMPORTED WINES BEERS AND CHAMPAGNES
WEDDINGS ANNIVERSARIES SPECIAL OCCASIONS
CASH DISCOUNTS AVAILABLE
2726 Hillsboro Rd. At Trent St.
WE DELIVER
286-4500

H & B BUILDERS SUPPLY INC.
Residential and Commercial Building Materials
1400 Camden Av., Durham, N.C. (27704)
682-0714 — 688-659

HATLEY
" Jim mech State Natl Guard rOakgrove N C
" John mech Durham Awning rHillsborough NC
" Nancy supvr Durham Exch Club Sheltered Wk Shop rChapel Hill NC
" Nellie T retd h125 Beasley Av
" O J & Doris M; retd h128 Beasley Av
" Pauline E supvr Duke Univ & Hosp rRt 4 Bx 222 Pittsboro NC
" Ronald E appr electn Modern Elec r128 Beasley Av
" Ronald W mgr Duke Univ & Hosp rPO Bx 67 Bynum NC
Hattom Allison h107 Newell St
Haufbrau The Wm Mayton Mgr restr 615 Broad St
Haug Beverly H recpt Duke Univ & Hosp r2901 Holloway St Apt 12a
Hauge R h311 S La Salle St Apt 46k
Haugg Geo E & Patricia A; operations mgr L & M h132 Argonne Dr
" Karen A studt r132 Argonne Dr
" Patricia M sec Duke Univ & Hosp r132 Argonne Dr
Haughton Geraldine data terminal opr Duke Univ & Hosp r2508 Bluefield St
" Linda h1106 Douglas St Apt B112
Haun Marion K cash Duke Univ & Hosp r602 E Maynard Av
" Robt A constn wkr h602 E Maynard Av
" Robt A & Weynette P; supervising eng Genl Tel h243 Argonne Dr
" Walter R studt r243 Argonne Dr
" Weynette P Mrs genealogist 243 Argonne Dr h243 Argonne Dr
Haupt Dale R asst coach Duke Univ & Hosp rCary NC
Hauser Donnell waiter Country Squire Steak Hse r1608 Merrick St
" Edwin W instructional staff Duke Univ & Hosp rRaleigh NC
" Gladys S anesthetist Duke Univ & Hosp rRaleigh NC
" Madge B (Wid Charles R) retd h1020 Rosehill Av
Hausrath Carol M tech Duke Univ & Hosp r5005 Pine Trail Rd
Havasy Sophia K research aide Duke Univ & Hosp r1009 Green St
Haverkorn Isabell retd h515b Park Av
Haverland S h700 Morreene Rd Apt H2
Haverly Rich r1913 Erwin Rd Apt G
Havey Timothy interviewer State Emp Security Comn rRt 1 Bx 300 Pittsboro NC
Havighurst Clark C & Karen W; faculty Duke Univ & Hosp h3610 Dover Rd
Havran John P with Regulator Press r910b Clarendon St
" Wendy L tech Duke Univ & Hosp r1029½ Dacian Av
Havrilesky Thos M & Susan N; faculty Duke Univ & Hosp h1508 Alabama Av
Hawdon Jesse & Mary T h3019 E Weaver St Apt 13
Hawes Darnell bellmn Hilton Inn r415 E Pilot St Apt H5
" Jean H tech Duke Univ & Hosp r306 Argonne Dr
" John R Jr & Jean H; exec dir Learning Institute Of N C h306 Argonne Dr
Hawk Ruth retd h2616 Erwin Rd Apt 79
Hawkey Toney h1408 Wyldewood Rd Apt A1
Hawkins See Also Harkins
" Anna retd h3324 Glasson St Apt B
" Barbara supvr County Dept Social Servs rHillsborough NC
" Becky B Mrs tchr Lowe's Grove Jr Hi Sch r3715 Guess Rd
" Beverly ofc sec
" Blanch Mrs retd r2709 Fayetteville St
" Brenda h1835 Cheek Rd Apt 8f
" Brenda sec N C Central Univ
HAWKINS BYRON K & Jean B; Division Manager Gold Kist Poultry, 910 Latta St (27702), Tel 683-1371, h2618 Princeton Dr (27701)
" Carol S assoc Eliz S Peterson rCarrboro NC
" Cora studt r2409 Wrightwood Av
" Dana R mktg rep Metpath Inc rChapel Hill NC
" David M asst prof Duke Univ & Hosp rChapel Hill NC
" Deborah h3022 Colonial Apts Apt 77a
" Donna S studt r2709 Duke Homestead Rd
" Doris G sec Duke Univ & Hosp rRt 1 Timberlake NC
" Ethel S hsekpr Duke Univ & Hosp r824 Berwyn Av
" Eug L & Eliz C; pres Associated Scaffolders & Equip h109 Carver St

HAWKINS
" Fred pres Medi-Equip h901 Chalk Level Rd Apt M11
" Fredk A & Valerie J; contract splst USA Research Ofc h2901 Carver St
" Geneva L retd h1306 S Roxboro St
" Gina E studt r109 Carver St
" Gladys W Mrs clk Durham Library h524 Martha St
" Gypsy L Mrs bkpr Boyce Sup r1915 Aiken Av
" Hal K asst prof Duke Univ & Hosp rRt 2 Bx 407 Chapel Hill NC
" Hattie h204 Todd St
" Hubert H & Ethel; mech Pepsi-Cola Co h824 Berwyn Av
" Jackie emp Butler Shoes
" James A atndt Northgate Serv Center
" James R pntr UDI r316 E Pilot St
" James R & Turissa W; sec-treas Allenton Realty & Ins h2409 Wrightwood Av
" James R Jr studt r2409 Wrightwood Av
" Janet L splst Duke Univ & Hosp h311 S La Salle St Apt 36b
" Janie C Mrs retd h1210 Morven Pl
" Jeannette h538 Hardee St Apt 8
" Jeannie C sec Duke Univ & Hosp rBx 129 Caviness Rd Rt 5
" Jenimy slsmn Flowers Baking
" Jim h2112e Broad St Apt 54
" John plant wkr Flav-O-Rich r1012 Moreland Av
" Junior & Gipsey; driver Pilot Truck h1915 Aiken Av
" L W h300 W Trinity Av Apt 5
" Leomia B (Wid John H) retd h1507 S Roxboro St
" Marion H Mrs coml artist Graphic Reproductions rHillsborough NC
" Mary Anne studt h513a Martha St
" Mary E instr N C Central Univ h801 Dupree St
" Mary F studt r1012 Moreland Av
" Matilda maid Mrs Ollie Brown r1203 Dawkins St
" Michl S & Becky B; mgr Tob Barn h3715 Guess Rd
" Pamela J emp Tomlinson Co r1504 Liberty St
" R h301 Swift Av
" Rachel Mrs med sec Mc Pherson Hosp rRt 2 Bx 105 Rougemont NC
" Ralph & Betty H; dir Duke Univ & Hosp h3733 Swarthmore Rd
" Ralph E & Connie h18f Carriage House Apts
" Ralph E III security guard Duke Univ & Hosp r200 Seven Oaks Rd Apt 18f
" Raymond L & Cath R; mgr Air Products h204 Monticello Av
" Rebecca studt r2409 Wrightwood Av
" Richd D slsmn Morgan A M C Jeep h2112 Summit St
" Richd W studt r2409 Wrightwood Av
" Robt S driver Geo W Kane rHenderson NC
" Rochelle Mrs h1012 Moreland Av
" Ruby (Wid Geo W) retd h3817 Westcrest St
" Sandra emp Hillhaven Nursing Home r1012 Moreland Av
" Suzie h1505 S Roxboro St
" T h311 S La Salle St Apt 4h
" Ted H h306 Northwood Cir Apt 1
" Terry W mech Duke Univ & Hosp rRt 1 Bx 305 Timberlake NC
" Thos C & Minnie D; retd h1504 Liberty St
" Thos L ofc mgr Associated Scoffolders & Equip r4620 Regalwood Rd
" Tina M tech Duke Univ & Hosp r2709 Duke Homestead Rd
" Valerie J sec Duke Univ & Hosp r2901 Carver St
" W Rainey & Inez H; retd h2021 WA WA Av
" Willa J new business clk N C Mut Life Ins r1000 N Duke St Apt 2
" Wm S & Ruby F; state mgr N C Symphony h2709 Duke Homestead Rd
Hawkinson Murray h4216 Garrett Rd Apt H13
Hawks C emp Duke Hosp r1002b Sherwood Dr
" Karen J staff nurse Duke Univ & Hosp h1315 Morreene Rd Apt 21g
Hawley Archie & Clarine E; truck driver h1435 Maplewood Dr
" Arnold L data term opr Duke Univ Med Center r2606 White Oak Dr
" Arnold L opr Duke Univ & Hosp h2901 Wake Forest Rd Apt 13c
" B studt r2724 Middleton St Apt 2e

DURHAM DETECTIVE AGENCY & GUARD SERVICE, Inc.
JACK A. HOLT
GLADYS B. HOLT
N.C. LICENSE NO. 383
Your Security Is Our Business
Over Twenty Years Experience in Low Enforcement and Security.
1815 GUESS ROAD (27705)
Tel. 286-4829
TEL. 286-4829

WEAVER'S JEWELERS, INC.
JEWELERS SINCE 1927
DIAMONDS WATCHES JEWELRY SILVER GIFTS
Member American Gem Society
LAKEWOOD SHOPPING CENTER
2000 Chapel Hill Road Durham, N.C. 27707
489-1492 • 489-

HAWLEY
" Barbara T Mrs acct Thomas Knight Trent King & Co h402 Clarion Dr
" Beaford h2420 Vesson Av Apt 9
" Beaufort h410 E Pilot St Apt G1
" Bonnie L teller Central Caro Bk & Tr r108 Canter Pl
" Carol N sec Duke Univ & Hosp r1510 Redmond Dr
" Christine food serv aide Duke Univ & Hosp r2606 White Oak Av
" Clifford emp Duke Hosp r1315 Morreene Rd Apt 12e
" Cynthia O research aide Duke Univ & Hosp h1315 Morreene Rd Apt 12e
" David h42 Manor Ct
" David M & Carol N; sup splst Genl Tel h1510 Redmond Dr
" Doris B ofc mgr Dealers Sup r108 Canter Pl
" Dorsey L & Christine D; lab L&M h2606 White Oak Dr
" Earlie D stock clk Big Star Food h1433 Maplewood Dr
" Eliz supvr County Dept Social Servs rRaleigh NC
" Ellen staff nurse Duke Univ & Hosp r2411l Wesville Ct Apt 42
" Floyd T & Linda W; asst chf press opr GBM h2325 Taylor St
" John E & Mildred T; retd h1914 Haverford St
" Lee aide Pearsontown Elem Sch r3116 Whitaker Rd
" Leon L & Barbara T; div mgr Sears h402 Clarion Dr
" Leon L Jr studt r402 Clarion Dr
" Lewis emp Mayberry Ice Cream r307b Lawson St
" Linda W interviewer Duke Univ & Hosp r2325 Taylor St
" Lizzie L retd h307b Lawson St
" Lucy P Mrs retd hC2 Mutual Dr
" M h2748 Middleton St Apt 20a
" Margt M sec summer sch N C Central Univ r1219 Sedgefield St
" Martha W coordinator Duke Univ & Hosp r1505 Bivins St
" Mary M Mrs prod super L & M r1524 Fairfax Rd
" Michl B USAF r2606 White Oak Dr
" Mildred recpt Duke Univ & Hosp r2748 Middleton St Apt 20a
" Nellie D r519 E Main St Apt 107
" Pat h5324 Garrett Rd
" Quinton A & Frances E; sls dept Capcities Communications h22 Staley Pl
" Saml C & Margt M; asst mgr A & P h1219 Sedgefield St
" Sherry L rep Duke Univ & Hosp r1524 Fairfax Rd
" Thos h1710 Cook Rd
" Wm A lab formn City Of Durham
" Wm E & Mary L; emp L&M h1524 Fairfax Rd
" Willis D faculty Duke Univ & Hosp rChapel Hill NC
" Winfred P & Martha W; retd h1505 Bivins St
Hawthorne Ernice R clk Duke Univ & Hosp rPO Bx 55 Efland NC
" Mary H clinician Duke Univ & Hosp h2836 Chapel Hill Rd Apt 26c
" Steph L instr Duke Univ & Hosp r110 Forest Wood Dr
Hay See Also Haye
" Charles mech County Bd Of Educ rPO Box 182
" Debbie asst mgr Big Dipper
" Mike atndt Blvd Amoco Serv rMt Mooatott

HAY THOMAS T MAI

& Bonnie B; Realtor, Real Estate Appraisal Services Suite 303 Wachovia Bank Bldg 201 W Main St (27701), Tel 688-7593, h3316 Rugby Rd (HV), Tel 489-9288
" Tony atndt Blvd Amoco Serv rFerrington St
Hayadavoudi K phys h3520 Mayfair St Apt G02
Hayaschi Peter studt r3001 Chapel Hill Rd
Hayashi Masomi & Sumie; studt h2232 Lafayette St
Hayatdavoudi Gholamhos hse staff Duke Univ & Hosp r3520 Mayfair Apt 02
Haycock Lucinda M aide Bragtown Elem Sch r817 Green St
Haycraft Carolyn extn sec County Agrl Exten Serv r1802 Chandellay St
" Saml R & Carolyn R; slsmn Deferred Compensation h1802 Chandellay Dr
Hayden James J tech Duke Univ & Hosp rPittsboro NC
" John M & Florence S; retd h212 E Rockway St
" John R & Anne B; clk Brame Specialty h415 Hugo St
" Ken h311 S La Salle St Apt 49j
Haye See Also Hay
" Carla M opr-clk Duke Univ & Hosp rBeaufort NC
" Johnny Lee emp Exch Club Workshop r1218 Holloway St
" T J & Margie M; counselor City Of Durham h1218 Holly St
" Tony mech County Schs r8 Farrington Rd
Hayes See Also Hays
" A Michl whsemn Worth Chem r1310 E Main St
" Adeahma A sr clk Duke Univ & Hosp r2323 Englewood Av
" Albert & Frances; laby wkr V A Hosp h711 North St
" Alene supvr Duke Univ & Hosp r2537 Barwick Dr
" Alf & Pricilla E; USA h1804 Palmer St
" Alice W Mrs reg nurse Mc Pherson Hosp r1624 N Duke St
" Alvermon & Theresa L; laby asst Duke Univ & Hosp h2928 Driftwood Dr
" Alvin M h2108a E Main St
" Alvin U & Jean C; tob insp US Dept Agrl h511 Hugo St
" Alyce C serv aide Duke Univ & Hosp r104 N Blacknell St

HAYES
" Andrew r2610 Kirby St
" Annie L lndry chkr Duke Univ & Hosp h603 Nash St
" Barbara P Mrs ofc mgr R H Davis Co r3614 Augier Av Augier
" Barrett W staff eng W D N C-W D N C-F M r3502 Randolph Rd
" Betty L h204 King's Daughters Home
" Billie U Mrs emp Duke Univ & Hosp r513 Holloway St
" Billy r820 Madison St Apt 3
" Body Shop (John E Hayes) reprs 3603 Mangum Rd
" Brenda r1021 Sherwood Dr Apt D
" Brenda R Mrs clk N C Mut Life Ins r608a Hardee St Apt 3
" Brett studt r1639 University Dr
" Buddie B grounds caretaker Hope Valley Country Club h612 Middle St
" Carolyn slswn David's Ofc Int rColonial Apts
" Celph L & Patty L; mach opr L & M h1309 Maryland Av
" Chealie retd h215 W Trinity Av
" Christine chiro asst C R Davis r1639 Univ Dr
" Clara T Mrs ofc mgr Durham Chamber Of Commerce r5120 Lansdown Dr
" Connie retd h804 Simmons St
" Curry A studt r3924 Wynford Dr
" Deborah L r2323 Englewood Av

HAYES DENTAL ART STUDIO (Frank W Hayes), 215 N Gregson St (27701), Tel 682-5410 (See Index To Advertisers)
" Doletha h310b Gray Av Apt B
" Don & Margt; formn Sparrow Constn h2530 Rochelle St
" Donald Ray h1315 Morreene Rd Apt 13d
" Donnie h906b Glendale Av
" Dorcas C librn sec N C Central Univ r530 Lakeland St
" Doris A studt r5705 Old Well St
" Dorothy K clk Duke Univ & Hosp r2704 Woodmont Dr
" Durlin C & Hattie; data processing mgr N C Mut Life Ins h803 Springdale Dr
" E h1315 Morreene Rd Apt 22h
" E S prof r310 E Umstead St
" Ector P & Dorothy K; retd h2704 Woodmont Dr
" Edgar slsmn Sonny's r2323 Englewood Av
" Edw L & Louise P; retd h5325 Shady Bluff St
" Elijah mtcemn King's Daughters Home
" Elmer L r1216 Clarendon St
" Elois press opr Tuscarora Plastics Of N C r1203 Fargo St
" Elvary E sec Duke Univ & Hosp r1315 Morreene Rd Apt 16-B
" Emily Mrs emp Wachovia Bk h2313 E Main St
" Emma retd h3440 Glasson St Apt H
" Esther mgr Plaza Beauty Salon r2610 Kirby St
" Ethel F retd h408 Edward St
" Ethel S Mrs retd h609 E Markham Av
" Eug tchr aide Bragtown Community Project h1102 Scranton Pl
" Eula T Mrs maid Grey Stone Day Care Cntr h102 Wyeth Av
" Ezra & Etta; emp Vets Admn h2811 Owen St
" Ezra mgr Kayo Oil Co Serv Sta
" Ezra Jr emp L&M r2811 Owen St
" Fannie h8a Mc Dougald Terrace Apts
" Flora T Mrs retd h1832 Liberty St
" Forrest r1410 Bivins St
" Frank W (Hayes Dental Art Studio)
" Fredk dist clk Duke Univ & Hosp r131a Commerce St
" G E h1615 Sedgefield St Apt 3
" G E sec Dr Gone h2513 Farthing St
" Gene R & Faye h1700 Hillcrest Dr Apt I
" Geo h807 Demerius St Apt J1
" Geraldine E Mrs clk Central Caro Bk & Tr r7 Plummer Pl
" Gracie h25d Few Gardens
" Gracie h310a Gray Av
" Graham E Jr serv aide Duke Univ & Hosp r2323 Englewood Av
" Grant & Esther W; retd h107 W Enterprise St
" Gretchen A Mrs tchr aide Glenn Elem Sch r2501 Ferrell Rd
" Gweneve h203 Colony Manor Apartments Bldg 4
" H D h311 S La Salle St Apt 33p
" Harold S & Peggy S; coordinator ofc serv & cash L & M h405 Anita St
" Harold W sr computer opr Duke Univ & Hosp r406 Denton St
" Harvey J & Adonia C; retd h1312 Sedgefield St
" Helen h211 W Corporation St
" Helen D r3628 Keystone Pl Apt 7
" Henry C supvr County Dept Social Servs rWarrenton NC
" Henry H & Janet S h1310 E Main St
" Henry L emp City Of Durham h2914 Driftwood Dr
" Holly D sec Duke Univ & Hosp r311 S Lasalle St Apt 33p
" Hugh M & Peggy A; mgr Robbins Of Durham h3310 Hope Valley Rd
" Isaac Jr truck driver Duke Univ & Hosp r9a Welch Av
" J C h821 Colonial Dr
" Jas h19h Mc Dougald Terrace Apts
" James cement fnshr C & A Constn r2406 Chapin St
" James lab h2403 Fayetteville St
" Jas Jr & Sharon r2610 Kirby St
" James A & Clydia D; retd h108 N Driver St

THE Crenshaw COMPANY
REAL ESTATE — PROPERTY MANAGEMENT — INSURANCE
2526 Erwin Rd. (919) 286-5528 Durham, N.C. (27705)

BORDEAUX CONSTRUCTION COMPANY, Inc.
Tel. 489-3393
2720½ Chapel Hill Rd. P.O. Box 1727 (27702)

HAYES
" James E plant opr City Of Durham
" James J & Esther C; patient care tech Duke Univ & Hosp h2610 Kirby St
" James L lab City Of Durham
" James M hlpr Brown Bros Plmb & Htg rCarver St
" James O mgr James O Hayes Realty r5120 Lansdowne St
" James O Realty James O Hayes Mgr Riverview Shop Center
" James R & Celia N; supvr trainee Burl Domestics h1212 E Club Blvd
" Jane emp Durham City Schs h1100 W Markham Av
" Jane h1003 W Trinity Av
" Janice h111b W Hillside Av
" Jasper D & Lucy S; retd h1620 N Duke St
" Jean C Mrs sec Tob Trading Corp r511 Hugo St
" Jesse R & Mildred P; emp Smith James & Sons h114 Barnhill St
" Jessie h907 John St
" John E & Nell M (Hayes Body Shop) h429 Craven St
" John R & Nita; parts mgr Western Auto Sup h431 Craven St
" John T h16c Carriage House Apts
" Joseph W & Nora B; firefighter City Of Durham h222 N Briggs Av
" Josephine Mrs clk N C Mut Life Ins r1104 Linwood Av
" Joy H clk Duke Univ & Hosp rRt 2 Bx 347b Hillsborough NC
" Juanita E Mrs teller Central Caro Bk & Tr rCraven St
" Judith A sec Central Caro Bk & Tr r114 W Maynard Av
" Julia A Mrs retd r203 Archdale Dr
" Julia L asst head nurse Duke Univ & Hosp r2904 Fawn Av
" Kay O food serv aide Duke Univ & Hosp r527 Old Oxford Rd
" Kenneth & Margt; clk Womack Electronic Sup
" L h1403 Duke University Rd Apt A2
" Larry W supvr City Fire Sta No 7 r6433 Whitt Rd
" Larry W emp City Of Durham
" Lauretta W lpn Duke Univ & Hosp h1515 Lakeland St Apt B1a
" Leo L & Margie G; retd h1205 Camden Av
" Leonard E & Dorothy M; retd h114 W Maynard Av
" Lester R Jr loading Coca-Cola r2904 Cheek Rd
" Leverne & Kaye R; studt hE6 Westover Park Apts
" Lillie retd r110b Erie St
" Linda h304 Colony Manor Apartments Bldg 7
" Linda h410 E Pilot St Apt J8
" Linda M sec Duke Univ & Hosp r108 Stedwick Pl
" Linda S cafeteria wkr Parkwood Elem Sch rRt 3 Bx 304
" Lonzie emp City Schs rRt 1 Rougemont NC
" Lottie G Mrs dir of admissions Durham College h2009 Southwood Dr Apt 12
" Lucy nurse Mem Hosp h2323 Englewood Av
" Lula M (Wid Ralph V) h1401 Maryland Av
" Luther M & Maudene C; retd h402 Red Oak Av
" Mabel retd h2616 Erwin Rd Apt 71
" Margt B retd h2507 Anacosta St
" Margt L clk Duke Univ & Hosp h2112b Broad St Apt 3
" Margt L sec Duke Univ & Hosp h1454 Newcastle Rd Apt B1
" Margie W Mrs typ County Health Dept r106 Davidson Av
" Marie H clk Duke Univ & Hosp r1509 Echo Rd
" Marlon stock clk County Schs r2501 Ferrell Rd
" Marlon P & Kris J; emp Durham County Sch Sys h2717b Joyner Rd
" Martha H (Wid Felton D) retd h1933 Morehead Av
" Mary B aide Duke Univ & Hosp h1622 Fayetteville St
" Mary O Mrs retd h310 Cardens La
" Mary R Mrs nurses aide Hill Haven Convalescent Center h1209 Dawkins St
" Morris L & June H; faculty Duke Univ & Hosp h4124 Cobblestone Pl
" Nora B med technologist Duke Univ & Hosp r222 N Briggs Av
" Olympia A emp Durham Nation Sch r3817 Dearborn Dr Apt 11
" Percy B Jr & Hattie B; sr cook Duke Univ & Hosp h106 Archdale Dr
" Phillip R & Joerine R; admn mgr Sperry Electro Components h3924 Wynford Dr
" R Leonard & Marjorie W; slsmn Swift & Co h106 Davidson Av
" Ralph V Jr & Helen C; mtcemn supvr City Of Durham h1639 University Dr
" Raymond L h1006 Linwood Av
" Reba P med technologist Duke Univ & Hosp r406 Denton St
" Rebecca E typ County Dept Social Servs r501 Elf St Apt 1
" Richd & Elvary h1315 Morrene Rd Apt 16b
" Richd atndt Serv Distrg
" Richd B & Brenda r2507 Anacosta St

HAYES
" Richd B dir of medical center development Duke Univ & Hos rBx 7575 (CS)
" Richd H emp D & S Serv Sta r1310 E Main St
" Robt C h3300 Hursey St Lot 58
" Robt C mech Elkins Mtr r511 Hugo St
" Robt L lab City Of Durham
" Robt Lee hsekpr Duke Univ & Hosp r110b Erie St
" Roger h3221 Winfield Dr
" Ronald meat mgr A & P rRt 3 Bx 304
" Roosevelt h508a Liberty St
" Roosevelt & Belle; emp RTI h4120 Fayetteville St
" Rosa C h3817 Dearborn Dr Apt 11
" Rudolph D & Dorothy D; emp GTE h5705 Old Well St
" Rudolph D Jr studt r5705 Old Well St
" Runley h2022 Eastwood Dr
" Ruth h1026b Berkeley St
" Saml B & Jean; frt agt Sou Ry rGraham NC
" Stephen L food serv aide Duke Univ & Hosp r1702 Gunter St
" Terry C clk-sten City Of Durham
" Theresa tchr Hope Valley Elem Sch r2928 Driftwood Dr
" Thos A & Elois J; mach opr L&M h1203a Fargo St
" Thos R emp City Of Durham
" Veronica B ofc clk Duke Univ & Hosp r3020 Weaver St Apt 19
" Vitezslava designer Duke Univ & Hosp rPO Bx 7575 College Sta
" Walter L & Helen C; shop formn Uzzle Mtr h4600 Lockhaven Dr
" Wm D scientist Duke Univ & Hosp h1315 Morreene Rd Apt 23l
" Wm E & Marie H; driver Durham Lndry h1509 Echo Rd
" Wm R & Mattie F; emp Burl Indus h1013 9th St
" Wm W inkrm hlpr GBM h908a Clarendon St
" Willie B fl fnshr Duke Univ & Hosp h110b Erie St
" Willie D & Ruth B; opr L & M h1122½ Lancaster St
" Willie J & Dorcas; dir W D Hill Rec Center h530 Lakeland St
Hayland Whelan jan Duke Univ & Hosp h507 Barnes Av
Hayman Bess Mrs retd h2616 Erwin Rd Apt 211
Haymer Harriett h33b Mc Dougald Terrace Apts
" Larry & Cynthia; supvr Burlington Indus h2117 Bedford St
" Michl A hsekpr Duke Univ & Hosp r2116 Duncan St
" Robt L Jr & Jerdeane; vending serv rtemn Duke Univ & Hos h2116 Duncan St
Hayne See Also Haines Hanes And Haynes
Haynes Alice F Mrs retd h705 N Guthrie Av
" Carol S computer programmer Duke Univ & Hosp rChapel Hi NC
" Charles C Jr (Saddle & Fox Restr)
" Charlie & Estilla h1904 Sherman Av
" Dorothy C hd teller Liberty Bk & Trust r707 Hope St
" J D & Mattie W; pres Triad Inc h2836 Chapel Hill Rd Apt 26h
" J M & Ruthie C; lab State Rd Dept h407 N Elizabeth St
" John J & Margt; instlr Genl Tel h208 N Guthrie Av
" Johnathan h204 N Guthrie Av
" Julia h519 E Main St Apt 401
" Lorene studt r407 N Elizabeth St
" Mattie mgr The Pierced Ear
" Nellie (Wid Sherman) maid h1004 Willowdale Dr
" Richd & Betty L; mtcemn R A Properties h1013 Midland Ter
" Richd M & Dianne; coordinator County Bd Of Educ h1109 Raynor St
" Ronald h705½ N Guthrie Av
" Wendell O & Doris M; ins agt h2510 E Weaver St
" Wyounda V sec Duke Univ & Hosp r21e Shannon Manor
Haynie Bobby W computer opr Duke Univ & Hosp h1000 N Duke St Apt 44
" Curtis h1713 Hamlin St Apt C
" Howard A clk Variety Pic-Up No 17 rCreedmoor NC
" Rebecca B tech Duke Univ & Hosp r8 Michael Dr
" Willie L sr computer opr Duke Univ & Hosp r19 Plummer Pl
Hays See Also Hayes
" Cynthia L ofc sec Wm H Mitchell r3527 Hamstead Ct
" Julius D & Joyce H; slsmn Mead Containers rLumberton NC
" Lynn B Mrs head teller Central Caro Bk & Tr r3527 Hamstead Ct
" Mary W Mrs retd h1116 Iredell St
" Nellie H Mrs retd h408 East End Av
" Robt S Jr & Lynn B; v-pres J Lee Peeler & Co h3527 Hamstead Ct
" Robt S III studt r3527 Hamstead Ct
" Rosa cook & day care wkr Parkwood Day Care Center r1002 Glendale Av
" Thos S research asst Duke Univ & Hosp rRt 1 Bx 173

HOLLAND PAINT & WALLPAPER CO. INC.
RESIDENTIAL — COMMERCIAL — INDUSTRIAL
FREE ESTIMATES
INTERIOR AND EXTERIOR
415 E. MAIN ST. CARRBORO, N.C. (27510) PHONE 929-60

HAYSLETT
Hayslett Beulah D Mrs tchr Bragtown Elem Sch h606 Saddle Ridge Av
Hayslip Skip slsmn Harvey's Whse h414 W Markham Av
Hayswood Alice B h1001 South St
Hayward Pierce N & Jane; eng W M Pratt & Co h608 Starmont Dr
" Rebecca emp Natl Testing Serv
Haywood Deborah W staff nurse Duke Univ & Hosp r3021 Beech Grove Dr
Haywood Denny & Miller (Egbert L Haywood, Emery B Denny Jr, Geo W Miller Jr, James H Johnson III, B M Sessoms) John D Haywood Associate, David M Lomas Associate, Attorneys-At-Law, 200 Wachovia Bank Bldg 201 W Main St (27701), Tel 682-5747
" Egbert L & Margt D (Haywood Denny & Miller) h28 Oak Dr
" John D & Mary F; assoc Haywood Denny & Miller h4032 Nottaway Rd
" Karen D asst Duke Univ & Hosp r210 Alexander Av Apt E
" Rubye M (Wid Robt E) h2204 Guess Rd
Hayworth John C h1715 Chapel Hill Rd Apt 3
Haze Julia retd r1303 S Roxboro St
Hazel B (Wid A Victor) retd h2703 Farthing St
" James S & Ella B; retd h2423 Chapin St
" Virgie E (Wid Richd D) retd h1610 Juniper St

HAZEL'S TABLE
(Hazel Ladd), Home Made Biscuits And Fresh Vegetables, Take Out Orders, Open From 6:00 AM Until 10:00 PM Monday Through Saturday, Pitt Cooked Bar-B-Q And Brunswick Stew, Visit Hazel's Croasdaile Shopping Center, 1821 Hillandale Rd (27705), Tel 383-2768 And 2804 Chapel Hill Blvd, Tel 489-6617 (See Index To Advertisers)

Hazelgrove C J h2017 WA WA Av
Hazelton Benj & Geneva H; track wkr SCLRR h900 Chalmers St
Hazen P h311 S La Salle St Apt 47i
Hazwell T h2808 Erwin Rd
Hazzard Walt asst mgr Big Star
Heacock Robt L hse staff Duke Univ & Hosp r2700 Sarah Av
" Sherry cash Am Credit
Head Jerry J & Debbie V; instr N C Central Univ h3022 Colonial Apts Apt 98d
" Lisa L staff nurse Duke Univ & Hosp h2411½ Chapel Hill Rd

HEAD M H & SON INC,
M H Head Jr President, Sara H Head Vice-President, Fuel Oil, Kerosene, All Purpose Quality Coal, Prompt Deliveries, Radio Dispatched Trucks, Burner Service, 537 E Pettigrew St Cor Rowland St (27701), Tel 682-0496

" Mary T Mrs mus tchr 1003 Urban Av h1003 Urban Av
" Merritt H Jr & Sara H; pres M H Head & Son h6001 Garrett Rd
" Sara H Mrs v-pres M H Head & Son r6001 Garrett Rd
" Sonja H stylist Tomorrow Hair Studio r305 W Markham Av
Headen Kinberly studt r1704b Taylor St
" Lucy N (Wid Willie) salad mkr Hope Valley Country Club h2213 Chautauqua St
" Marion studt h1704b Taylor St
" Marion V processor Duke Univ & Hosp r2139 Charles St
" Rena A computer programmer Duke Univ & Hosp rChapel Hill NC
" Texana h3g Mc Dougald Terrace Apts
" Theo & Winfried T; clk Duke Univ & Hosp h2607 White Oak Dr
" Theo D & Marion A; emp Am Tob h2139 Charles St
" Winifried F Mrs tech Duke Univ & Hosp r2607 White Oak Dr
Header Clyde used car mgr Coggin Pontiac r3814 Mary Martin Rd
" Ray atndt Etna Serv Sta
Headlee James O & Ann R h928 Clarion Dr
Heald John S & Frances H; slsmn Coggin Pontiac h1010 Wells St
Healey L C h413b S Plum St
Health Care Service Inc Of Duke University clinic 200 Atlas St Apt 1
" Office Support Hazeline Lewis Dir 331 W Main St Rm 408
Healy Jean dir of admn Learning Development Center rChapel Hill NC
Heape C C Mrs sr acct clk L & M r2731 Heather Glen Rd
" Jack & Carol C; sup dir Genl Tel r2731 Heather Glen
Hearn Bruce A & Donna K; opr Am Tob h1411 Hudson Av
" C Neil & Lillian C; prin Liberty Christian Sch h2306 Clements Dr
" Claude J & Loretta (Lazenbut Hearn P A) h3717 Darwin Rd
" Jas D & Angela R; sup hndlr Am Tob h2913 Camberly Dr
" Jeffrey studt r410 E Pilot St Apt H3
" Minnie retd h2616 Erwin Rd Apt 262
Hearndon T T barber Village Barber Shop rShearon Rd
Hearon Edna cook Howard Johnson's Restr h3013 Wedgedale Dr

HEARST
Hearst Maxwell O & Betty W; plant wkr L & M h2409 Southern Dr
Heart Cynthia h307 W Geer St Apt 3
Hease David J h1001 E Ellerbee St
Heaslet John & Linda; studt h3313 Chapel Hill Rd
" Jonathan L health planner Capital Health Sys Agcy r34 Oak Dr

HEATER WELL COMPANY INC Robert B Heater President-Treasurer, B W Council Secretary, Wm E Grantmyre Vice-President-NC, Percy H McNeill Vice-President-SC, Eddie C Ragsdale Manager-Pumps, W G 'Bill' Bland Geologist, Water Well Drilling, Pump Sales And Installation, Utilities, 263 W Chatham St, PO Box 549 (Cary, NC; 27511), Tel (919) 467-6141, In Durham Call WX-4100 Toll Free

Heath Diane tech Duke Univ & Hosp h501 Du Pont Cir Apt 15
" Edna W res mgr Southland Assocs rChase Park Apts
" Ercell H clk Duke Univ & Hosp r1509 Glendale Av
" Frank C & Wanda; mgr U D I Supermkt h5115 Shady Bluff St
" Johunta optn Galeski Optical r311 S La Salle St Apt 30g
" Kathryn M personal banker Wachovia Bk & Tr r209 Watts St Apt 5
" Laura L (Wid Wm C) h112 Bond St
" Le Roy K dentist 1212 Broad St h4011 Nottaway Rd
" Michl & Ercella h1509 Glendale Av
" P M carp City Of Durham
" Thos H studt h311 S La Salle St Apt 30g
Heatherington Dan W & Dorothy K; emp Burroughs Wellcome Co h1510 Carolina St
" Dorothy K coord Duke Univ & Hosp r1510 Carolina St
Heatherly Dennis del mn Smith's Furn r3700 Hermine St
" Gary mech County Bd Of Educ r3715 Wake Forest Hwy
Heaton James Seeman Printery rGreensboro NC
Hebb John L emp African News Serv r2711 Elgin St
Hebbert Lillian R (Wid Charles E) r908 Demerius St
Hebrank T h801 Louise Cir
Heck Charles C & Pamela P; mgr Northgate Theatre h12f Carriage House Apts
" Dorothy h1313b Fargo St
" Jeffrey A supvr Duke Univ & Hosp h3086 Colony Rd Apt B
" Maureen M sec Duke Univ & Hosp r5136 Kenwood Rd
" Monroe lab Borden Brick & Tile rS Miami Blvd
Heckert Richd r1205 N Mangum St
Hedded Dorothy tchr Durham Exch Club Sheltered Wk Shop r1308 Wyldwood St Apt B1
Heddy Willa B retd h110 Lawson St
Hedgepath Jimmy mgr Bryd's Food Center rHenderson NC
" Patty r2323 Huron Cir
" Raye H Mrs tchr Merrick Moore Elem Sch h2323 Huron Cir
Hedgepeth Auto Sales 1810 Fay St
" Deborah Mrs retd h1203 Drew St
" Fannie L lpn Duke Univ & Hosp r1405 Hearthside St
" Ford H & Gaynelle P; glazier Pritchard Paint & Glass r817 N Miami Blvd Charlestowne Apts
" Harold C hC4 Mutual Ct
" Herman P Jr eng Genl Tel r3775 Guess Rd Apt 38
" Horace C & Minnie; bus opr D P Co rC-4 Mutual Ct
" Howard L & Margt P; retd h1603 Bivins St
" Hubert L & Estelle D; retd h609 N Roxboro St
" Joseph D & Ann R (Armstrong Tree Serv) h716 Belvin Av
" Kassandra hsekpr Duke Univ & Hosp r2901 Holloway St
" L D h1308 Ivy St
" Linward & Annie C; mech Hedgepeth's Garage rBx 223o Valley Dr Rt 2
" Lucies sr utilitymn Duke Univ & Hosp rRt 1 Rougemont NC
" Lucius Jr & Mary O (Hedgepeth's Garage) h bx223h Valley Dr
" M L h521 Cook Rd
" Margt J Mrs retd h1406 Sedgefield St
" Rufus & Ruth O; tob wkr L&M h210 Alton St
" Ruth O tech Duke Univ & Hosp r210 W Alton St
" Stanley & Sula W; mech Hedgepeth's Garage rBx 223n Valley Dr Rt 2
" Viola W (Wid Calvin) retd h310 Price Av
" W L Mrs retd h1612 N Duke St
Hedgepeth's Garage (Lucius Hedgepeth Jr) bx223 Valley Dr
Hedges Inez K faculty Duke Univ & Hosp h712 Underwood Av
Hedgpeth Belinda F sec Duke Univ & Hosp r508a Cecil St
" Edw Mc G Jr attending phys Mc Pherson Hosp r1 Dunbarton St
" Eliz G staff nurse Duke Univ & Hosp h2429 Perkins Rd
Hedgspeth Annie C interviewer Duke Univ & Hosp rRt 2 Bx 2230 Rougemont NC
" Hugh M h3022 Colonial Apts Apt 5a
Hediger Curt h2752 Middleton St Apt 27i
Hedrick Carroll L & Evelyn S; asst mgr A B C Store No 3 h1607 Juniper St
" Earl R Jr & Juanita; prin Durham Hi Sch r5106 Sourwood Dr
" Eliz C Mrs catcher Am Brands Tob Co h1513 Echo Rd
" James C & Rachel; lab formn City Of Durham h2829 Glover Rd
" James R div sup supvr Genl Tel r223 Galveston Dr Rt 8

FOR A PLEASANT SELLING EXPERIENCE REMEMBER THE HOUSESOLD WORD:
Bob Gunter Realty, Inc.
4007 N. Roxboro Rd. (27704) 471-1521
EXCLUSIVE HFL MEMBER SERVING DURHAM, CHAPEL HILL, AND HILLSBOROUGH.

Commercial Air Service, Inc.
Specializing in Commercial Heating and Air Conditioning/Contracts
Holloway Street at Chandler Road
P.O. Box 15356 / Durham, N.C. (27704) / 919-596-9375

HEDRICK
" James T & Pansy B (Newsom Graham Strayhorn Hedrick Murray) h3528 Darwin Rd
" Janice L Mrs tchr Oak Grove Sch h1000 Ruby St Apt 2
" Juanita C tchr Lakewood Sch r5106 Sourwood Rd
" L W h2112e Broad St Apt 29
" Nancy E pharm Duke Univ & Hosp h2823a Hillsborough Rd
" Paul Seeman Printery rKernersville NC
" R h311 S La Salle St Apt 49l
" Rachel emp Dairy Freeze
" Raymond r912a Exum St
" Richd M operations mgr Fernstrom Moving Sys h3792 Guess Rd
" Robt hF14 Westover Park Apts
Hedricks Dan L h1408 Rosedale Av
Hedspeth Laura R (Wid John) retd hL4 Atlantic Ct
Heeter David G asst prof N C Central Univ rRaleigh NC
Heffner Cindy studt r810 W Murray Av
" Dianne h615 Chalice St
" Earl A & Theda N; desk clk Sleepy Time Inn h810 W Murray Av
" Theda B clk Thrift Store r810 Murray Av
Heflin Edgar B retd h1711 Avondale Dr
" Evelyn A emp Genl Tel r5012 Long Leaf Dr
" Hixie Mrs h1912 James St
" Timothy V & Evelyn; supvr Duke Univ & Hosp h5012 Long Leaf Dr
" Washburn waitress h1204 N Duke St
Heggins Benard studt h916 Brandon Rd
" Bobby h700 Morreene Rd Apt D12
" David A & Patricia; bus opr D P Co r1111b Hearthside St
" Juliann D rep Duke Univ & Hosp r806 Milton Rd
" Levennie Mrs hsekpr Northern Hi Sch r806 Milton Rd
" Patricia M Mrs emp RTI r916 Brandon Rd
Heglar Nellie M Mrs cafeteria wkr Club Blvd Sch rRt 1 Bx 380e Bahama NC
Hegyan Marla studt r1413 Hull Av
Heiden Lydia studt h1315 Morreene Rd Apt 5a
Heider Robt J hHolder Rd Rt 6
Heiderschiet Thos & Phyllis; air pollution dept RTI h135 Montclair Cir
Heidner S h1505 Duke University Rd Apt 5g
Heigh Fred T & Mary H; retd h906 N Mangum St
Heilig Lester M & Maynelle S; studt hB6 Brogden Court Apts
Hein Jack h915 Cheviot Av
Heintjes Tom asst mgr Gino's rMebane NC
Heiser John C flexo asst opr Mead Containers h311 S La Salle St Apt 42t
Heisted K P r311 S La Salle St Apt 29f
Heizer James S & Isabel W; retd h1320 Arnette Av
Heizyk Julie h3521a Angier Av
Heldman James M & Margt H; retd h1829 Front St Apt C1
Helein Edythe retd h2724 Middleton St Apt 2a
Helen's Beauty Shoppe (Mrs Helen H Wood) 1403 Evergreen St
Helfrich Bertha K h2748 Middleton St Apt 16d
" Steven studt hC2 Westover Park Apts
" T emp V A Hosp r823 Louise Cir
Hell's Angels Of North Carolina Club 525 Todd St
Hellard Robt h333 N Hoover Rd
Heller Barbara Mrs undwrtr Eaves Ins Agcy Inc r2530 Barwick Dr
" Eldon D & Barbara; electn Modern Elec r2530 Barwick Dr
" John pres-mgr Am Credit Corp
" John J Jr dist mgr Am Credit rRt 7 Bx 122½ Chapel Hill NC
Hellinger Eug C tech Duke Univ & Hosp rChapel Hill NC
Hellmers Henry & Lou Ann; faculty Duke Univ & Hosp h1646 Marion Av
Hellwig Robt prof U Of NC r3115 Ridge Rd
Helmer Dianne C faculty Duke Univ & Hosp h1426 Wyldewood Rd Apt D2
Helmes Nettie r2304 Kate St
" Randolph & Sara; emp Gaston King Constn h2304 Kate St
Helmick Danl R & Mary M; mold mkr Owens-Illinois h106 Avalon La
Helms Addie L (Wid Ernest T) retd r1705 Avondale Dr
" Buddy M & Ollie J; clk Alexander Mtr h3635 Mangum Rd
" Emma T Mrs dietary wkr Durham County Genl Hosp h428 Eugene St
" Forrestor r2304 Kate St
" Gwendoline h302 Nassau St
" Howard J & Myrtle S; retd h1408 Virginia Av
" Johnson r2304 Kate St
" Lester T with IBM h1705 Avondale Dr
" Michl J & Marilyn L; research assoc Duke Univ & Hosp h1505 Alabama Av

HELMS
" Nettie h1213 Juniper St
" Polly ofc sec E P A
" Robt G consultant Genl Tel rRt 1 Bx 272d Hillsborough NC
" Roy genl utility wkr N C Central Univ r428 Eugene St
" Sarah C Mrs prsr Johnson-Forrester r230 Kate St
Helsing Carl E & Kath M; pres Deluxe Products Inc h105 Lattimore La
" Carl E Jr studt r105 Lattimore La
" Kath M Mrs tchr Lowe's Grove Jr Hi Sch r105 Lattimore La
Helton Doris h143e Liberty St
" Gary h1505 Duke University Rd Apt 3d
" Robt C & Barbara; genl serv mgr Genl Tel r5415 Fairoaks Rd
" Steve studt h1804 Bivins St
Helvie Leigh M libr asst Duke Univ & Hosp r1412 W Markham Av
" M r1412 W Markham Av
Heminbinger Andy studt r612 Gattis St
Hemingway James & Besse J; carp Kopper Constn h611 Belvin Av
" Linda studt r611 Belvin Av
" P h1315 Morreene Rd Apt 2h
Hemmerle Joseph H & Patsy P; survey supvr City Of Durham h3313 Alabama Av
Hempel Franklin G asst prof Duke Univ & Hosp h1410 Acadia St
Hemphill Chester & Mary h4216 Garrett Rd Apt D10
" Marjorie H Mrs supvr Duke Univ & Hosp h2508 Vesson Av
Hempstead Walter Y Jr drftsmn Lattimer Assoc h513 E Geer St
Henderson Allen H h311 S La Salle St Apt 34n
" Ann h804 Park Av
" Battina V studt r1505b W Club Blvd
" Betty J I food serv aide Duke Univ & Hosp r1003 N Hyde Park Av
" Beverly C acctg clk Duke Univ & Hosp r903 Elmwood St
" Bradley E & Frances E; sr leaf supvr L & M h3932 Nottaway Rd
" Bradley E Jr studt r3932 Nottaway Rd
" Brenda F clk Terry One Hr Martinizing r1507 Harrell Av
" Burley & Ricky; retd h bx223f Valley Dr
" Carolyn h3311 Shannon Manor Apt 26c
" Charles & Margt h544g Liberty St
" Charles H & Lynn G; atty City Of Cary h3421 Angus Rd
" Curtis h1124b Jackson St
" D h4216 Garrett Rd Apt M60
" Dave & Celine h1315 Morreene Rd Apt 14b
" David C studt r1026 Bacon St
" David M retd h910b Clarendon St
" Donald T & Darlene; rt slsmn Coca-Cola r912 Essex Dr
" Dorsey T & Mildred F; whsemn Brame Specialty h1307 Ivy St
" E h4216 Garrett Rd Apt M15
" E N Mrs hC7 Brogden Court Apts
" Earl J retd h1838 Liberty St
" Earl J slsmn Harris Inc rRt 3 Bx 182
" Elam & Lizzie H; retd h906b Sedgefield St
" Elsie L data terminal opr Duke Univ & Hosp r520 Spruce St
" Ervin retd h1210h Morreene Rd
" Francis M lpn Duke Univ & Hosp h1212 Eva St
" Geo J & Dorothy D; equip opr AT&T h105 W Murray Av
" Gerald & Estelle B; mgr Penneys h3611 Suffolk St
" Gladys O Mrs retd h1909 Hart St
" Gloria tchr Hillandale Elem Sch r5322 Peppercorn St
" H F emp Big Star
" Hal F h1112 Wellons Dr
" Harold D constn wkr 1909 Hart St h1909 Hart St
" Harvey emp Mead Technology Labys r4304 Newby Dr
" Hilda h1414 Wabash St
" Horace W appr Durham Herald r523 N Mangum St
" Howard h408 Swift Av
" J h311 S La Salle St Apt 4g
" James H mgr N C Blue Cross & Blue Shield
" Jas H h1315 Morreene Rd Apt 11m
" James J & Julia H; financial v-pres N C Mut Life Ins h202 Pekoe Av
" Jesse r510 Gray Av
" Joe M & Betty E; lab City Of Durham h1003 N Hyde Park Av
" Joe M Jr studt r1003 N Hyde Park Av
" John H & Eva M; retd r811 Massey Av
" John M asst vault teller Wachovia Bk & Tr h5322 Peppercorn St
" Lana assoc prof N C Central Univ r2304 N Duke St
" Larry E & Betty L; instlr Genl Tel h2839 Beechwood Dr
" Leanna W Mrs retd h1204a Cornell St

Admiral
DUAL-TEMP
GLASGOW'S COLOR T.V. SERVICE
ADMIRAL — MOTOROLA — G.E. — SONY — SANYO
SERVICE ON ALL MAKES AND MODELS
RCA
2030 GUESS RD.
TEL. 286-79

Belk Leggett
Durham's Largest Department Store
FREE PARKING
South Square Mall, Chapel Hill Blvd. 493-3411

HENDERSON
" Lee & Francine; bundler Durham Linen Serv h1414 N Hyde Park Av Apt 3
" Leon h2304 N Duke St
" Linda A eng Genl Tel r1704 Grady Dr
" Lucy G supvr Duke Univ & Hosp r2511 Lane St
" Lydia G Mrs file clk Reliance Ins r910 Mineral Springs Rd
" Lynn Mrs social wkr County Dept Social Servs r4321 Angus Rd
" Marjorie studt h1915 Yearby Av Apt B
' Marjorie O hsekpr Duke Univ & Hosp h1026 Bacon St
" Mary D emp Genl Tel r105 W Murray Av
' Mary D Mrs clk N C Mut Life Ins rRt 2 Bx 242-A Rougemont N C
' Melvin h817 Burch Av
' Nancy h500 Belt St
' Nancy h31 Hoover Road Apartments
' Nancy emp Burl Mills h917 Taylor St
' Nancy L Mrs media coordinator C E Jordan Sr Hi Sch r912 Shepherd St
' Nova counselor Manpower h2836 Chapel Hill Rd Apt 14d
' Odell h720 Eva St
Olivia Mrs retd h1035 Sycamore St
Ollie driver Associated Cab h301 Lee St
Oneta K (Wid Willie K) h1505b W Club Blvd
' Pearline Mrs opr Duke Univ & Hosp h1409a Green St
Philip h8 Braddock Cir
R D h2118 Cheek Rd
' R Jas bus mgr Duke Univ & Hosp h2725 W Cornwallis Rd
Ralph Jr & Lucy A; retd h2511 Lane St
Ralph B h2213 Elder St Apt 13
Randolph B h1104 N Buchanan Blvd
Randolph B Jr loading Coca-Cola r2213 Elder St Apt 13
Rexford H stock clk A & P r4004 Guess Rd
Richd N studt rC7 Brogden Court Apts
Ronald L & Linda P; electn h1704 Grady Dr
Rose h32g Few Gardens
Sara retd r bx223f Valley Dr
Stuart G & Charlotte (The Dog Hse) r1421 Infinity Rd
Susan M tech Duke Univ & Hosp rRippling Steam Rd
Susie B Mrs cafeteria wkr Glenn Elem Sch r544 Liberty St Apt Q
Theodis ydmn Epes Transport Sys rRt 1 Bahama NC
Tony mech Western Auto Sup rKittrell NC
'Vanessa L studt r1505b W Club Blvd
'Vernon instr Fred Astaire Dance Studio h17 Balmoray Ct Apt 17
'Vivian A clk-typ City Of Durham
'W Fred & Gladys B; retd h1104 S Alston Av
'Wm J slsmn Harris Inc rCreedmoor NC
'Willie lab City Of Durham
'Willie K Jr studt r1505b W Club Blvd
Henderson-James Douglas dir plan development div Capital Health Sys Agcy r912 Shepherd
Hendley Grover P & Virginia W; dlr Exxon h708 Hammond St
" ohn V Jr asst making mach mtce supvr L & M rRt 2 Bx 500 Spring View Trl
Hendon Pearl r512 Barnes Av
Hendrick See Also Hendricks And Hendrix
" ug M genl mgr Cavin's rRaleigh NC
" achel h1102 Delano St
" ousan sec Carden Prntg rRt 2 Hillsboro
Hendricks C R & Cath C; emp Cottingham's Gro h4425 Ryan St
" ebbie studt r1104 Iredell St
" loyd M studt r119 W Trinity Av
" lathew asst mgr Natl Finance rChapel Hill NC
" 'm & Michelle B; guard RTI h119 W Trinity Av
" illie H & Tincey M; pntr Shaw Decorating h1612 Lathrop St
Hendricksen Kerhard C & Constance R; retd h3629 Westover Rd
" olf H & Rita P; formn J F D Electronics h112 Oliver La
Hendrickson Elizabeth therapist Duke Univ & Hosp r207 Pine Gate Cir Apt 1
" obt plant mgr Straw Bridge Studios rBarclay Dr
Hendriks Robt V & Shirley A; chem eng EPA h4430 Sunny Court Dr
Hendrikson A G h1315 Morreene Rd Apt 20d
Hendrix See Also Hendrick & Hendricks

HENDRIX
" Andy E retd h2014 Ward St
" Barbara M staff asst Duke Univ & Hosp r708 Duluth St
" Charles R & Cath C; meat ctr Cottingham's Gro rRyan St
" James P retd h1014 Anderson St
" Jeff studt r2600 Chapel Hill Rd
" Lucille G acct Genl Tel r2014 Ward St
" Lucille T acct E T E r2014 Ward St
" Marsha barber N C U Barber Shop h728 Liberty St
" Mavis sls Raylass Dept Store r728 Liberty St
" Paul C & Barbara M; phys assoc Duke Univ & Hosp h708 Duluth St
" Ruth G (Wid Walter W) retd h1201 Watts St
Hendrixson Holly E staff nurse Duke Univ & Hosp rChapel Hill NC
" Richd R emp Duke Univ & Hosp h413 Carver St
Heneforth Leigh R lab S Swartz & Sons r1601 Angier Av
Henegar Edw Rev & Julia R; pastor Blacknall Mem Presby Ch h2038 Englewood Av
Henkens Carolyn J sec Duke Univ & Hosp r2116 Pershing St
" Cathy studt r2116 Pershing St
" Robt W & Carolyn J; faculty Duke Univ & Hosp h2116 Pershing St
Henking S r909a Oakland Av
Henley John G studt r1201 Evergreen St
" Joseph B insp Equifax Servs h1201 Evergreen St
" Robt F asst coordinator civil preparedness City Of Durham
" Saml A emp Duke Univ & Hosp r1725 S Alston Av
" Susan E tchr Sherwood Githens Jr Hi rBx 105 Chapel Hill NC
Hennforth Lee emp Swarts & Sons Salvage r1601 Angier Av
Henning Jeffrey r2907 Sprucewood Dr
Hennings Cathy lab tech Duke Univ & Hosp r2921 Sparger Rd
" Charles H h bx112b Hamlin Rd Rt 5
" Henry h1505 Duke University Rd Apt 7b
" Henry A & Dale E; formn Transamerica h2220 Glover Rd Lot 26
" Lynn typ County Bd Of Educ r bx112b Hamlin Rd Rt 5
Hennis Wm h2928a Chapel Hill Rd
Henrikson Dick studt r1016 Monmouth Av
Henry Alice therapist Durham County Hosp h1016 W Lakewood Av
" Annie B Mrs hsekpr Duke Univ & Hosp h1417 South St
" Claudia jan Mt Vernon Day Care Center r2509 Lane St
" David A studt r623 Hammond St
" Elijah & Linda M; prs opr GBM h816 Chalmers St
" Ernest C retd h511 Dupree St
" Eula C tchr Club Blvd Sch r511 N Hyde Park Av
" Frances E Mrs teller Central Caro Bk & Tr r2715 Carver St
" Frances M retd h4609 Berini Dr
" Fredrick r1417 South St
" Geo & Alphadene; emp Blue Cross Blue Shield h825 Lee St
" Geo Jr stock clk Byrds Gro h825 Lee St
" Golie nurse Duke Univ & Hosp r901 Chalk Level Rd Apt F9
" Hank studt r818 Lancaster St
" Hector H II clinical asst prof Duke Univ & Hosp rConcord NC
" J h119 Nancy Rhodes Dr
" James D faculty Duke Univ & Hosp rRt 2 Bx 516c
" James R & Marion S; nurses asst Vets Admn h626 Price Av
" Jim mgr Winn-Dixie r402 E Maynard Av
" John & Lola; constn wkr h512 Gordon St
" John D tchr Am-Tob h2201 Morehead Av Apt 33
" Linda M clk Duke Univ & Hosp r816 Chalmers St
" Lois K Mrs eligibility splst County Dept Social Servs r119 Nancy Rhodes Dr
" Louie h519 E Main St Apt 407
" Louise W Mrs h3526 Sheridan Dr
" Maggie D (Wid Chas) retd h910 Linwood Av
" Marion S Mrs supvr N C Mut Life Ins r626 Price Av
" Marsha A studt r1417 South St
" Mary C Mrs retd h621 W Markham Av
" Mary S Mrs clk D P Co r623 Hammond St
" Napoleon B & Mary S; security agt Genl Tel h623 Hammond St
" Patricia A Mrs sec Duke Univ & Hosp rI-5 Cornwallis Ct
" R h3033 Weymouth St Apt G08
" Richd h2715 Carver St
" Robt Jr & Mary F; emp EPA h1721 Athens Av

HARRISS - CONNERS CHEVROLET Inc.
The Fastest Growing Chevrolet Dealer In Carolina
Chapel Hill — Durham Blvd. P.O. Box 2040 Chapel Hill, N.C. (27514)
Tels. Durham 493-2431 Chapel Hill 942-3191

DURHAM BUILDERS SUPPLY CO.
BUILDERS' SUPPLIES of All Kinds
BUILDERS' HARDWARE
BUILDING SPECIALTIES
Customer Parking
105 S. BUCHANAN BLVD. (27701)
Phone 688-1381

CLAUDE M. MAY, Inc.
Painting — Papering — Interior Designing
AMPLE PARKING SPACE
111 W. Main St. (27701) Tel. 682-9348

Brame SPECIALTY COMPANY Inc.
Janitor Supplies — Office Products — Industrial Papers — Laundry Supplies
Wholesale Paper — Customized Designing — Matched Packaging — Napkins — Place Mats
949 WASHINGTON STREET, (27701) TELEPHONE 682-5421

THALHIMERS
ONE OF THE SOUTH'S NEWEST AND MOST COMPLETE DEPARTMENT STORES
All Stores Tel. 286-7751
Lakewood Shopping Center
Northgate Shopping Cent

HENRY
" Robt C III & Patricia A; ambulance driver hI5 Cornwallis Ct
" Ronald asst mgr Gino's
" Stuart C faculty Duke Univ & Hosp hK1a University Apartments
" Thos M studt r3526 Sheridar Dr
" Wanda h1004b N Elizabeth St
Hensdale Jane S sec Duke Univ & Hosp h500 Du Pont Cir Apt 39
Hensley Bonnie K (Wid Laurence S) assoc prof U Of NC h3237 Pickett Rd
" Edw F & Helen E; retd h2 Stoneridge Cir
" Wm D & Janice G (The Squire) r504 Crestview Dr
Henson See Also Hinson
" Andrew E & Rosa C; driver Va Caro Lndry Sup h1223 E Club Blvd
" Dennis W serv mech Carpenter's Inc rRt 1 Bx 151-B2 Morrisville NC
" Donald studt h311 S La Salle St Apt 19b
" Jas P studt r3424 Sheridan Dr
" Kath rep Duke Univ & Hosp r3424 Sheridan Dr
" Michl R patient escort Duke Univ & Hosp r3424 Sheridan Dr
" Thos A & Kath S; glass blower Duke Univ & Hosp h3424 Sheridan Dr
Hepler Kevin h916 W Trinity Av Apt 4
" Thos & Margie L hG1 Atlantic Ct

HERALD & SUN PAPERS THE
DURHAM HERALD CO INC
PUBLISHERS
115-119 N MARKET ST
PO BOX 2092 (27702)
TELEPHONE 682-8181

Herb's Lounge 224 Hunt St
Herbert Geo R & Lois W; pres Research Triangle Institute h46 Beverly Dr
" Gordon B & Corrina (Harriss Mulligan Embree Herbert & Derr) rChapel Hill NC
" Jerry S & Jeannie M; emp Duke Univ h2710 W Main St
Herbin Ruby B acctg clk N C Central Univ r800 Massey Av
" Shelton C barber New Deal Barber Shop h800 Massey Av
" Shelton C Jr custdn Duke Univ & Hosp r112 Castlerock Dr
Herbsten Kaye L counselor V I P Personnel Consultants r3414 Cambridge Rd
Herbster R W h3410 Cambridge Dr
Herbstreith J h700 Morreene Rd Apt N6
" Michl H sr research tech Duke Univ & Hosp h5 Herrick Pl
" Rebecca W head nurse Duke Univ & Hosp r5 Herrick Pl
Herchenrother Hazel W cash Duke Univ & Hosp rStar Rt Bx 31b
Herdon Edna Mrs tchr asst Operation Breakthrough r103 Barnhill St
Herdson Peter B prof Duke Univ & Hosp r2407 Sparger Rd
Herget L h3523 Mayfair St Apt G08
" Wm F & Lacy B; research physicist E T A h1204 Little Creek Rd
Heriford L W h2502b Shenandoah Av
Herington David studt r609 Belt St
" Eug clk Papa Jack's Store
Heritage James S & Anne L; banking ofcr & mgr Wachovia Bk & Tr rChapel Hill NC
" Realty Bobby R Roberts Pres 1805 Chapel Hill Rd
Herlihey Moreen P emp Duke Univ Hosp h919 Green St
Herlinger Jan & Christine; prof Duke Univ h1026 Monmouth Av
Herlth Shirley with Regulator Press r545 Liberty St Apt 29
Herman J h700 Morreene Rd Apt P4
" Jimi assoc Duke Univ & Hosp h700 Morreene Rd Apt N9
" Judith P sec Duke Univ & Hosp r3403 Pickett Rd
" Michl L & Kay K; emp Epley Assoc h5505 Revere Rd
Herman's T V & Stereo Service (Herman Rissolo) 3528 Hillsborough Rd
Herman-Gidden S ofc sec Duke Univ & Hosp r12 Cobb Ter
"-Gidden S G Scott assoc Duke Univ & Hosp r12 Cobb Ter
Hermans Jacqueline nurse U Of N C h305½ Alexander Av

HERMANS
" Jan J & Auguste C; prof U Of N C h3510 Courtland Dr
Hern Billie L & Ruth F; eng IBM h5201 Newhall Rd
" Kelly L studt r5201 Newhall Rd
" Willa emp N C Mut Life Ins h415 E Pilot St Apt A4
Hernaez L J h508 Brighton Rd
Herndon A M & Ellen R; retd h103 Paul Rd Rt 5
" A Ruth swtchbd supvr Duke Univ & Hosp r3104 Mossdale St
" Alphus S & Maggie C; cash Corcoran St Auto Pk rRt 3 Bx 156 Herndon Rd
" Alphus S Jr with State Natl Guard rRt 3
" Arabella emp County h106 E Piedmont Av
" Augustus servmn Nu-Tread Tire r2314c S Roxboro St
" Barbara J Mrs sls clk Duke Univ & Hosp h1007 Grant St
" Billy T & Judy P; proj mgr Duke Univ & Hosp h4824 Kendridge Dr

HERNDON BROS REFRIGERATION INC
Thomas Herndon President, Ida A Herndon Vice-President, Paul E Herndon Secretary And Treasurer, Sales, Service And Leasing Of Restaurant Supplies And Store Fixtures, Automatic Ice Makers, Ice Dispensers, Stainless Steel Fabrications, Electronic Beverage Dispensing Equipment, Market Equipment, Walk In Coolers And Freezers, Free Estimates, Quotations And Layouts, Financing Available, 4310 N Roxboro Rd (27704) Tels 477-0451 And 477-0452 (See Index To Advertisers)

" Building Co Fred J Herndon Pres Mrs Rubyleigh Herndon Sec Treas 3317 Hope Valley Rd
" Byron M & Molly W; pres Durham Whol Optical h3725 N Roxboro Rd
" C L servmn Talton's Select Business Equip rRoss Rd
" Carl H & Curlena G; leaf buying supvr Am Tob Durham Leaf Dept h3737 Swarthmore Rd
" Carrie Mrs (Pat's La Petit Salon) h1312 Cook Rd
" Clair M & Mary; real est 609 Liberty St r801 N Driver St
" Clara L Mrs h1009 Golf St
" Clarence G & Christine S; driver Central Caro Farmers h1506 Fairfax Rd
" Claude N & Marie B; retd h616 Parker St
" Claude T & Lois B; mach opr L & M h3527 Hope Valley Rd
" Clayborne L & Elma S; loading dept Coca-Cola h2823 Ross Rd
" Daniel & Louise S; constn wkr Griffin Constn h709 Ridgeway Av
" Diana L aide Bethesda Elem Sch r109 Spring Rd
" Douglas W & Debra; ofc mgr Herndon Bros Refgr r1433 Torredge Rd
" E H (E H Herndon Constn) rRt 3
" E H Construction (E H Herndon) 2502 Apex Rd
" E Weldon Jr pres Weldon's Jwlrs r228 Country Club Dr
" Elaine tchr h3016 University Dr
" Elisha M & Florimel W; retd h1508 Moreland Av
" Eliz laby tech Duke Univ & Hosp r213 Pilot St
" Ellis W studt r605 Hicks St
" Emma J typ State Dept Of Human Resources h536 Hardee St Apt 7
" Ferber h500 Hardee St Apt 1
" Fred (Ambassador Apts) r208 Foster St
" Fred J & Rubyleigh; pres Herndon Bldg rRt 3
" Fred J mgr Erwin Apts
" Geo J light equip opr Duke Univ & Hosp h714 Martin St
" Gladys B retd h311 W Trinity Av Apt 2
" Glenn O studt r605 Hicks St
" Godfrey M & Eliz R; retd h626 Dunbar St
" Harvey E & Alice H; pkr Burl Indus h2503 N Duke St
" Howard R & Cornelia B; retd h309 Dunstan St
" Ida A Mrs (Cindy's Ceramics & Gift Shop) r129 Argonne Dr
" Isaac L Jr caretaker Duke Univ & Hosp r310 Person St
" J S & H N h17h Carriage House Apts
" James E & Eliz D; plstr h213 W Pilot St
" Janice Mrs bkpg clk County Bd Of Educ r1322 Wyldewood Apt B1

Wm. Muirhead Construction Co. Inc.
COMMERCIAL
INDUSTRIAL
HIGHWAY
General Offices 682-9215
Muirhead Asphalt 682-9219
Constructors Concrete 682-9211
Building Supplies And Shop 682-9214
1435 Camden Av. Ext N and W R.R. (27704) P.O. Box 2012 (27702)

REALTOR®
SOUTHLAND ASSOCIATES
212 N. Corcoran St. Durham, N.C. (27701) and Duke St. at Horton Rd. Call 688-8121
Realtors and Insurors
MEMBER NATIONAL ASSOCIATION OF INSURANCE AGENTS

GREY STONE BAPTIST CHURCH
2601 HILLSBOROUGH ROAD (27005) TEL. 286-2281

HERNDON
Jean billing clk Burnham Van Serv rRt 3 Bx 120f
John & Janet; emp Colonial Fl & Tile h1021 Ellis Rd
Joyce M lpn Duke Univ & Hosp h415 E Pilot St Apt C3
Joyce W aide Oak Grove Sch r500 Hardee St Apt 1
Judy bkpr-sec Trout & Riggs Constn Co r4824 Kendridge Dr
Kenneth E carp E H Herndon Constn rRt 3
Kenneth R hlpr Adams & Tilley Elec r1603 E Main St
Larry R countermn Stephenson Inc r1506 Fairfax Rd
Laura E laby asst Duke Univ & Hosp r3615 Four Season Dr
Linda G sr clk-typ Duke Univ & Hosp r3725 Roxboro Rd
Lucy R Mrs sec Home Savings & Loan r2406 Sparwood Dr
Luerell & Pearlie M; retd h605 Hicks St
M Gertrude r710 Brye St
Mark collns Herndon Bros Refgr r136 Argonne Dr
Mary h530u Liberty St
Mary cafeteria wkr Lowes Grove Elem Sch rRt 3
Mary D sec Genl Tel r123 Midland Rd
Mary D Mrs bkpr Auto Sls Exch r801 N Driver St
Melvin driver Central Leaf Tob r13c Wabash St
Michl C & Wilma T; emp IBM h1603 E Main St
Mildred M Mrs h608 Red Oak Av
Molly clk Atlantic Tob rRoxboro Rd
Norman M & Martha B; mgr Hasco Inc r4303 Glenda Rd
Otho K retd h3104 Mossdale Av
Otho K Jr & Anita F; plmb UNC h2917 Guess Rd
Pam r136 Argonne Dr
Paul E & Sally; sec-treas Herndon Bros Refgr Inc h136 Argonne Dr
Pearlie M laby asst Duke Univ & Hosp rRt 5 Bx 219
R Rex (Rex's Serv Sta) r1312 Cook Rd
Randall K plant wkr Flav-O-Rich h3317 Mossdale Av
Randall S & Annie S; supvr Flav-O-Rich r3104 Mossdale Av
Ricky S plant wkr Flav-O-Rich r3317 Mossdale Av
Roy F & Winnie S; supvr V A Hosp h2312 Fitzgerald Av
Rubyleigh Mrs sec-treas Herndon Bldg rRt 3
Sara P med photog Duke Univ & Hosp rRt 1 Bx 222 Pittsboro NC
Sarah L Mrs retd r720 Liberty St
Sherri H Mrs rater Reliance Ins rBx 143 Herndon Rd Rt 3
Stuart A plmb UNC r2917 Guess Rd
W & Jo Anne; delmn & sls mn Kar-Color h1612 Cheek Rd
Thelma I retd h710 Brye St
Thos & Lettie B; retd h1819 S Roxboro St
Thos emp U S Govt h109 Spring Rd
Thos D & Ida A; pres Herndon Bros Refgr Inc h129 Argonne Dr
Thos G & Inez M; retd h3536 Rose Of Sharon Rd
Tim L trainee Lee Air Conditioners r407 Belmont Dr
Tony emp Kar Color
Vivian J laby tech Duke Univ & Hosp r1302 Lakewood Av
Warren L supvr Duke Univ & Hosp h2100 House Av Apt 6
Wayne sls rep Caro Wldg Sups
Wm L & Margie J; fxr Am Tob h407 Belmont Dr
Wilma M clk Duke Univ & Hosp r2100 House Av Apt 6
Winnie lpn Duke Univ & Hosp r2312 Fitzgerald Av
Yvonne cash Duke Univ & Hosp rAtlanctic St Apt C2
Zera retd h2001 E Peabody St
Herndon's Warehouse Sales (Clair M Herndon) used furn 609 Liberty St
Herndwall Avis nurse studt health serv Univ Of N C h5203 Velham Rd
Hern D h808½ Briggs Av
Rebecca M tech Duke Univ & Hosp r4425 Kerley Rd
Ralph Jr faculty Duke Univ & Hosp r4425 Kerley Rd
Herbk Franz J & Mary; mgr Duke Univ h3403 Ogburn Ct
Herck Allan M dir Duke Univ & Hosp rHillsborough NC
Hern See Also Herring
Ada L Mrs v-pres Triangle Travel Agcy r904 Urban Av
Basie T (Wid Clarence A) retd h926 Urban Av
Clarence A Jr & Ada L; priv investor h904 Urban Av
Dash Big Star
Ellner K staff nurse Duke Univ & Hosp rRt 5 Bx 101 Chapel Hill NC
Herring Barry & Wyvonia h4216 Garrett Rd Apt C15
Bill D programmer City Of Durham
Bob studt h1700 Pace St Apt Q

HERRING
Carl R & Christiana; bus opr D P Co rRoxboro NC
E Parker asst Duke Univ & Hosp r2920 Chapel Hill Rd
Edw E tchr Neal Jr Hi Sch rRt 1 Bx 145b Bahama NC
Edw E & Vera C; aud Federated Ins h2716 Fawn Av
Elbert J retd h707 Ruby St
Eliz M emp L&M h633 W Club Blvd
Fred D Jr trades hlpr Duke Univ & Hosp r909 Price St
Hezakiah catcher L&M h1215b Fargo St
Jas R & Margt R; lino opr Durham Herald h2835 Duke Homestead Rd
John F & Annie K; retd h2303 Englewood Av
Johnny bx spring mkr Lions Club Indus For The Blind rRaleigh
Margt R Mrs clk Central Caro Bk & Tr r2835 Duke Homestead Rd
Maxine emp Research Triangle Pk hA2 Atlantic Ct
Mel quality control Adams Concrete Products h311 S La Salle St Apt 39n
Mildred C Mrs asst sec Home Sav & Loan Assn r3 Greenfield Ct
Percy G & Annie W; fl lab Am Tob h509 Ottawa Av
R J ofc sec Southland Assocs h210d Watts St
Rosemary exec sec Southland Assocs r2100 Watts St
Russell sls rep Integon Ins Serv r5419 Vintura Av
Rusty pres Herring R Realty & Ins r5419 Ventura Av
Rusty Realty & Insurance Inc Rusty Herring Pres 1310 Broad St
Sarah S research tech Duke Univ & Hosp rBeaufort NC
Vera C swtchbd opr W D Lbr r2716 Fawn Av
Virginia C (Wid Herbert J) h2605 Sevier St
Wm O & Connie T; emp Environmental Protection Agcy h5e Carriage House Apts
Wyvonia staff nurse Duke Univ & Hosp r4216 Garrett Rd
Herrink Craig studt r3720 St Mark's Rd
Herriott Pamela R faculty Duke Univ & Hosp rRt 1 Bx 49 Cedar Grove NC
Herrod Henry G & Ann; hse staff Duke Univ & Hosp h3525 Mossdale Av
Herron B studt r311 S La Salle St Apt 29j
Brent T emp City Of Durham
Carroll F & Peggy; consultant V I P Personnel h1709 Kirkwood Dr
Denise h520 Hardee St Apt 5
Laura Mrs h111 Erie St
Levern & Rosa P; emp Am Tob h2507 Kirby St
Nancy A Mrs customer serv clk Crum & Forster Ins Co's rRt 7 Bx 112
Ricky h901 Chalk Level Rd Apt Q5
Rosa P patient care asst Duke Univ & Hosp r2507 Kirby St
Hersey Jimmy sr pntr Duke Univ & Hosp r108 Morreene Rd
Hersh Henry E & Ruth; sec-treas Alum Co r2713 Umstead Rd
Nancy h1312 Wyldewood Rd Apt D2
Hershey F Robertson headmstr Durham Academy
Hershfield M Vickers asst prof Duke Univ & Hosp h4019 Bristol Rd
Michl S asst prof Duke Univ & Hosp r4019 Bristol Rd

HERTZ-RENT-A-CAR LICENSEE
V D Samonds President, John P Samonds Vice-President, Car And Truck Rentals— Nights And Sundays, Raleigh-Durham Airport, PO Box 1967 (27702), Tel 596-8155, Raleigh Office, 1602 Old Louisburg Rd, Tel 834-0702

Hertzog W h311 S La Salle St Apt 49o
Hervlevich B h600-4 S La Salle St Apt 10b
Herzig David F studt h3927 Swarthmore Rd
Herzog Fredk L & Kristin K; faculty Duke Univ & Hosp h2936 Chapel Hill Rd
Heser C h2752 Middleton St Apt 26d
Hess See Also Haas And Hesse
Gordon J & Elva E; asst supvr City Water Dept h2403 Taylor St
Joseph G water & sewer supvr City Of Durham
L T retd h307 W Leon St
Robt G retd h3001 Pratt St Apt B
Shelly studt h205 Alexander Av Apt G

REMCA, Incorporated
Real Estate Management • Economic Development
Counseling • Technical Assistance • Training
613 Vickers Av. P.O. Box 195 (27702)
Telephone (919) 682-8171

CHAMBERS TROPHIES AND PRO SHOP INC.
688-7495
227 Wellons Village Shopping Center (27703)

DIAL 682-6111
YELLOW CAB
DELIVERY SERVICE
DIAL 682-6111

Dodge Cars Dodge Dodge Trucks
ILDERTON DODGE CO.
51 YEARS WITH DODGE
CARS AND TRUCKS
Tel. 682-5787
SALES AND LEASING
806 W. Main St. (27701)

J. Southgate & Son INCORPORATED
Established 1872
FIRE — CASUALTY — AUTOMOBILE — BURGLARY INSURANCE SPECIALIS
BONDS — MARINE — HOSPITALIZATION — HEALTH and ACCIDENT — LIFE
1013 Broad St., P.O. Box 1651 (27702)
Phone 286-29

HESSE
Hesse Kathryn nurse clinician Duke Univ & Hosp h3027 Alabama Av
Hessee Betty F sr library asst Duke Univ & Hosp h806 W Club Blvd
" David F vault teller Central Caro Bk & Tr r1515 Acadia St
" David M & Grace E; sec-treas Comfort Engs h1515 Acadia St
" Evelyn C retd r1905 Haverford St
" Lacy r301 Archdale Dr
" Lacy N & Estelle M; retd h1007 Dacian Av
" Layne M serv wkr Comfort Engs r1515 Acadia St
Hesser Peter M assoc prof N C Central Univ r6242 Dello St
Hessey Jay staff dir Caro Action
Hessling Paul W supvr Duke Univ & Hosp h1210b Clarendon St
Hester Arlene emp Mc Pherson Hosp h1471 Newcastle Rd Apt A2
" Barbara aide Hope Valley Rest Home rHillsborough NC
" Barbara W sr clk Genl Tel r1909 Capps St
" Bernice P Mrs emp Scott & Roberts h506 E Club Blvd
" Betty r102 Colony Manor Apartments
" Beulah bkpr Woolworth's r2924 Beech Grove
" Brenda J sten Blue Cross-Blue Shield r1027 Chalk Level Rd
" C L h915 Jones Cir
" Catheryn h56e Mc Dougald Terrace Apts
" Charles constn wkr h507 Canal St
" Charles S pres Riverview Furn & Interiors h3409 Surrey Rd
" Cheryl D asst Duke Univ & Hosp r409a Elizabeth St
" Clyde J & Alma S; retd h2801 Guess Rd
" Cornell & Annie; emp Swift Pkg h908 Springdale Dr
" Craig & Annette h2010b Jersey Av
" Craig A emp Edward Weck r2421 Farthing St
" Cynthia J studt r3915 Dearborn Dr Apt 1
" Darlene R h3906 Duke La Apt 8
" David A hse staff Duke Univ & Hosp rRt 2 Bx 523
" David C Rev & Gale J; assoc pastor First Presby Ch h2608 Winton Rd
" David W ship clk Gunter & Cook rRt 1 Bx 143a Hillsborough NC
" Deveal h814 Colfax St
" Donald E & Betty D; sign pntr 2421 Farthing St h2421 Farthing St
" Dorothy L med tech Duke Univ & Hosp r1305 Manteo St
" Douglas retd h311 S La Salle St Apt 3a
" Ellen R Mrs lndry wkr Duke Univ & Hosp h1214 Dawkins St
" Ervin h800 Hopkins St Apt B12
" Ervin L & Shirely B; news dept Capcities Communications h2508 N Duke St
" Faye Mrs tchr Pearsontown Elem Sch r523 Uzzle St
" Fletcher L & Peggy; carrier PO h3719 Suffolk St
" Francis L h904 Lancaster St Apt 2
" Gale J sec Duke Univ & Hosp h3204 Sherbon Dr
" Gayle P Mrs customer rep Zerox Corp h923 Lorain Av
" Geo P & Kath K; mower State Hwy Comn h1027 Chalk Level Rd
" Geo W Jr retd h2105 W Knox St
" Gloria A clk-sten City Of Durham h2435 Miriam Cir
" Gloria L studt r3915 Dearborn Dr Apt 1
" Isabell studt r3915 Dearborn Dr Apt 1
" Isabelle M Mrs h3915 Dearborn Dr Apt 1
" James emp Durham Drapery r913 Clarendon St
" James Jr hsekpr Duke Univ & Hosp h17 Hoover Road Apartments
" Janet W slswn Rose's
" Janie A insp Am Tob h107 E Markham Av
" Jeffrey E & Lenora; production dept Capcities Communications h1704 Hillcrest Dr Apt K
" John C & Mae W; retd h3676 Guess Rd
" John C retd h2220 Glover Rd Lot 8
" Joseph I Jr & Laua C; metermn Caro P & L h2312 Quincy St Apt 3
" Lemuel C & Mary C; mach opr Am Tob h3325 Hinson Dr
" Lois Mrs h1106a N Roxboro St
" Lucie C h710b Lee St
" Lucille C Mrs retd r3002 Mossdale Av
" Lula M (Wid Macon C) h805 Dupree St
" Marie B hsekpg supvr Duke Univ & Hosp h2425 Miriam Cir
" Mark emp Sidney Allen Constn Co r2105 W Knox St

HESTER
" Marvin h1414 Broad St
" Melvin lab City Of Durham
" Mildred h2112e Broad St Apt 31
" N studt r1915 Erwin Rd Apt B
" Nancy tchr Lowe's Grove Jr Hi Sch r505 Wanda Ridge Rd
" Nonie R (Wid John W) r107 E Markham Av
" Owen O h711 Holloway St
" Owen O & Mary F; slsmn Kimbrell Furn Raleigh NC h205 S Driver St
" Pamela T sr clk Genl Tel r1008 N Buchanan Blvd
" Pansy M (Wid Wm L) retd h2919 Fawn Av
" Percy emp Gold Kist Poultry h611 Oakwood Av
" Phil & Fran h5805 Newhall Rd
" Phyllis G admn sec Duke Univ & Hosp h2122 Pershing St
" Ralph emp Joe S Davis & Assoc
" Ray & Dawn; emp Northgate Paint h21 Hawthorne Dr
" Regina T Mrs clk Central Caro Bk & Tr rGreensboro NC
" Richd P & Ethel F; pub relations Textilease h2527 Ross Rd
" Ricky rental clk Allenton Rlty & Ins
" Robt retd h1113 Gurley St
" Robt E supvr Duke Univ & Hosp rRt 4 Bx 188
" Robt H & Barbara C; retd h1417 Watts St
" Robt L emp L&M h1205 Fleetwood St
" Ronnie C sr pntr Duke Univ & Hosp rRt 6 Bx 147
" Russell h2721 Holloway St
" Sherrill h311 S La Salle St Apt 43q
" Shirley h1709c Gunter St
" Susan sr tech Duke Univ & Hosp rChapel Hill NC
" Swanny S retd h214 E Moline St
" Ted A & Beulah; sr pntr Duke Univ & Hosp h2615 Glendale Av
" Terre dental hygienist James C Thompson rColonial Apts
" Thos A emp City Of Durham
" Thos E & Marie; slsmn Uzzle Mtr r4 Greenfield Ct
" Van studt r205 S Driver St
" Virginia h1020f Sherwood Dr
" W Annie acct U D I Central Ofc r908 Springdale St
" W F Jr h4812 Revere Rd
" Wilford 3d mn A & P r1909 Cappa St
" Wm A & Janice H; asst supt Newton Instrument h1704 Hillcrest Dr Apt N
" Wm B & Mildred A (Hester's Appl Serv) h1400 Oakland Av
" Wm D & Pamela T; brklyr h1008 N Buchanan Blvd
" Wm F & Claudia B; security wkr IBM h115 Monterey La
" Zola M Mrs food serv aide Duke Univ & Hosp h207 W Corporation St
Hestor Claude dishwasher Honey's Drive-In
Hettleman Bruce D hse staff Duke Univ & Hosp r3f Duke Manor Apts
Hettler B h311 S La Salle St Apt 3f
Heugel David W & Marion H; emp IBM h5408 Pelham Rd
" Marion assoc dir Parkwood Day Care Center r5408 Pelham I
Hevener James W revenue dir Genl Tel rRt 1 Hillsborough NC
Hewat Andrew h3231 Shannon Manor Apt 29f
" Nancy C admn sec Duke Univ & Hosp r3231 Shannon Rd A 29f
Hewett See Also Hewitt
" Bennell C dock wkr Mc Lean Trucking r1113 N Driver
" Debra Mrs legal sec Mount White Hutson Walker Lambe Carden r311 S La Salle St Apt 5d
" James R & Annie L; clk Miller Truck Sls & Serv h509 E Trinity Av
" Jerry W & Debra; computer opr Duke Univ & Hosp h311 S La Salle St Apt 5d
" Teresa D clk Central Caro Bk & Tr r509 E Trinity Av
" Theresa D studt h2009 Southwood Dr Apt 27
" Wendelin M acct clk Duke Univ & Hosp r2541 Ferrell Rd
Hewitt Bennell Jr h1111 Fern St
" D h4216 Garrett Rd Apt M36
" Donna W faculty Duke Univ & Hosp r4148 Deepwood Cir
" Eunice maid Skyland Motel h1607 Dexter St
" Gregory & Edna h1000 N Duke St Apt 8
" Harold E Jr pharm Duke Univ & Hosp rChapel Hill NC
" James A & Lynda D; studt h1801 Morehead Av
" John & Cora; studt h109 Newell St
" Linda asst program dir Y M C A Central r1801 Morehead A

TARHEEL INSULATION CO., INC.
Insulation
286-0043
2710 Edmund St. (27705)

Dutch Boy
DUTCHVILLE BUILDERS SUPPLY, Inc.
COMPLETE LINE OF
BUILDING SUPPLIES - PAINTS - HARDWARE
PHONE 528-1591
Lake Rd., P.O. Box 705 — Creedmoor, N.C. (27522)

QUALITY CLEANING
SCOTT and ROBERTS Inc.
DURHAM'S FOREMOST CLEANERS
733 Foster St. (27701) Tel. 682-9325

IEWITT
Ralph A & Lois M h901 Oakland Av
Robt L & Janet L h910 N Guthrie Av
T Furman & Donna W; faculty Se Bapt Theological Seminary h4148 Deepwood Cir
leyden Francoise studt r2729 Montgomery St
Siegfried & Silvia S; prof Duke Univ & Hosp h2729 Montgomery St
eyes Steph & Karen h4216 Garrett Rd
eyman Albert & Dorothy K; prof Duke Univ & Hosp h1216 Woodburn Rd
eymann Yvonne Mrs social wkr County Dept Social Servs rChapel Hill NC
iatt James Seeman Printery rGreensboro NC
Ron Seeman Printery rGreensboro NC
ibberd Chaisty M & Louise M; retd h2412 Indian Trail
ibionada Y M h311 S La Salle St Apr 41n
ick Ronnie & Gail; emp Genl Tel h1503 Kirkwood Dr
icken Bonita Mrs sec Sou Hi Sch r5211 Newhall Rd
Shelley studt r5211 Newhall Rd
Steven emp IBM r5211 Newhall Rd
W Eug & Bonita; eng I B M h5211 Newhall Rd
ckerson John h1315 Morreene Rd Apt 9r
ckey C studt r2748 Middleton St Apt 14f
Patricia bkpr Anna Darden Ltd rChapel Hill NC
ckingbotham Dyson W designer Duke Univ & Hosp r5900 Wilma Dr
lckman Bain M Jr tchr C E Jordan Sr Hi Sch h1725 Euclid Rd
David M staff instr Duke Univ & Hosp r2614 Freemont Rd
Janet G hse staff Duke Univ & Hosp r1829 Front St Apt F10
Robt E & Janet; hse staff Duke Univ & Hosp h1829 Front St Apt F10
kney Anne E studt h1215a Clarendon St
kks See Also Hix
ddie O (Wid Clarence R) retd h717 Carter Av
leine J asst Duke Univ & Hosp rBx 8 Timberlake NC
lice h204 King's Daughters Home
llen A Jr slsmn Carpenter's Inc r1111 Cherry Dr
nn T cash Duke Univ & Hosp r5105 Old Hillsborough Rd
nna K dental asst Dr Robt W Sugg r13b Carriage House Apts
rchie E Jr & Barbara; driver Epes Transport Sys h2818 Dodson Av
ugusta Mrs retd h119 Pearson St
arbara nurse h414 Raynor St Apt E2
arbara keypunch opr Dealers Sup
attle O & Pauline B; mach opr L & M h1472 Maplewood Dr
eatrice W (Wid Percy L) retd h1615 Sedgefield St Apt 4
ernice S Mrs hsekpr Duke Univ & Hosp h926 S Plum St
ob (Bug Barn) r1503 Stallings Rd
obby J emp Am Tob h2100 W Knox St
alvin Eug electn Duke Univ & Hosp rRt 1 Bx 23313
arol L sec Duke Univ & Hosp rRt 2 Bx 421 Hillsborough NC
ath sec Home Beneficial Life Ins r2304 Albany St
harles D serv mgr Rigsbee Tire Sls r1308 Rook Rd
harles R & Sue; slsmn Alemite h2523 Banner St
hristine h530 Hardee St Apt D1
ora E Mrs cafeteria wkr Oak Grove Sch r2503 Fletcher Chapel Rd
anl H emp Brame Specialty r1308 Cook Rd
avid truck driver r1308 Cook Rd
avid A h311 S La Salle St Apt 42a
lbert & Danzella; USA h1511 Wabash St
loise ofc sec N C Ordinary Agcy h1102 Dayton St Apt E1b
nald F & Marie W; agt Allstate Life Ins h2216 Albany St
nald S & Rose L; dispr Epes Transport Sys r4511 Mannix Rd
nna J soc wkr County Dept Social Servs h2128 Englewood Av
nnell & Luna M; constn wkr h1425 Maplewood Dr
nnie R retd h814 E Trinity Av
ris A h920 Hale St
rothy O Mrs clk Burl Indus h1308 Cook Rd
lie h1019b N Buchanan Blvd
na O (Wid Aubrey W) h2711 Lawndale Av
ma h1002 Angier Av

HICKS
" Eva furn rms 523 N Mangum St h523 N Mangum St
" Eva Mrs furn rms 802 Cleveland St h802 Cleveland St
" Evelyn V buyer Duke Univ & Hosp rBarracks Rd Bx 347 Hillsborough NC
" Fred E & Mildred H; retd h1113 Fiske St
" Freddie bkpr Nancy's Florist
" Geraldine B Mrs teller Central Caro Bk & Tr r219-B S Alston Av Apt 10
" Grace E Mrs data input clk N C Mut Life Ins r1715 Capps St
" Gregory h219 S Alston Av
" Harold C & Edna G (Hicks Used Cars & Gas Sta) rRt 8
" Hattie Mrs h41c Mc Dougald Terrace Apts
" Hattie B Mrs h420 Carver St
" Henry T & Ruth R; whse mgr Central Carolina Bonded Whse r2715 Cooksbury Dr
" Howard K hse staff Duke Univ & Hosp h309 Melbourne St
" Hubert T slsmn Freedman's Dept Store r509 Cecil St
" Hugh & Edith; emp Johnson Auction h2527 Glendale Av
" J h2213 Elder St Apt 1
" J C h1017 Clarendon St
" J C retd h1105 Iredell St
" Jack & Mildred; retd h1012 Hale St
" Jackie C processor Duke Univ & Hosp r2100 W Knox St
" James A r119 Pearson St
" James E & Lois I; mail clk Duke Univ & Hosp h1102 Dayton St Apt E1f
" John T retd r612 E Ellerbee St
" Johnny & Kath; emp Worth's Wood Yd r1015 Calvert Pl
" Josephine Y (Wid Saml) h2401 Lane St
" Julius food serv asst N C Central Univ r718 Underwood Av
" Kaye D tech Duke Univ & Hosp r2419 Orangewood Dr
" Ken h3031 Weymouth St Apt 205
" Kenneth studt r1114 Oval Dr
" Kenneth M sr electn Duke Univ & Hosp rRt 1 Bx 233
" L Herbert tech White Optical Labys r505 Uzzle St
" Larry L & Clara J; mech Bradley Lincoln-Mercury h517 N Guthrie Av
" Leo H retd r2205 W Knox St
" Lillian M data tech Duke Univ & Hosp rChapel Hill NC
" Linda studt r530 Hardee St Apt D1
" Linda B dietary wkr Meth Retirement Homes h1002c Sherwood Dr
" Linda H Mrs suspense analyst Crum & Forster Ins Co's rRt 3 Roxboro NC
" Loraine H sr clk-typ Duke Univ & Hosp r1019 N Buchannan Blvd
" Louise P (Wid James) retd r208 Edward St
" Lynda h301 Northwood Cir Apt 1
" M O emp Big Star
" Margaret A legal sec Pulley & Wainio rEfland NC
" Marion waitress Howard Johnson's Restr h1114 Oval Dr
" Mark A & Mitzie L; expeditor IBM h404 Chamberlin Av
" Mary C sec Duke Univ & Hosp r2920 Chapel Hill Rd Apt 96b
" Mary N Mrs catcher L&M h38 Hawthorne Dr
" Mary S Mrs admn asst Mc Pherson Hosp r3919 Hope Valley Rd
" Melody Seeman Printery rHigh Point NC
" Melva A clk-typ L & M r4216 Garrett Rd Apt F52
" Mercedes M lpn Duke Univ & Hosp r1414g Lakeland St
" Morris W & Marjorie; driver Mc Lean Trucking r2707 Cooksbury Dr
" Nancy C Mrs eligibility splst County Dept Social Servs rRt 1 Bx 233-2
" Oliver H & Bessie S; retd h312 Monmouth Av
" Olivia C Mrs retd r505 Hardee St
" P S h700 Morreene Rd Apt J12
" Pam S switchboard Alexander Mtr h113 Davidson Av
" Pamela E hsekpr Duke Univ & Hosp r3440 Glasson St Apt F
" Pauline M Mrs h1106 Merrick St Apt 9
" Pearline R (Wid David) h415 S Plum St
" Phillip T rte slsmn Coca-Cola rRt 1 Bx 6c Hillsborough NC
" Phyllis W Mrs genl clk Crum & Forster Ins Co's r3818 Valley Dale Dr
" Rainey F & Pauline T (Hyde Pk Barber Shop) h404 E Maynard Av
" Ralph h901 Chalk Level Rd Apt P16

ALUMINUM COMPANY OF N.C., Inc.
North Carolina's Largest Applicator of Aluminum Siding
MEMBER OF MERCHANTS ASSOCIATION AND CHAMBER OF COMMERCE
"Carolina's Foremost Aluminum Products Dealer"
Aluminum Sidings
Aluminum Awnings
Storm Doors and Windows
Aluminum Carports
3022 N. Roxboro Rd. (27704) Tel. 477-2159

Marzella's Boutique
For The Discriminating Woman Size 4 Thru 26½
204 Corcoran St. (27701) Tel. 688-1576

DURHAM'S FIRST COMPLETE RENTAL CO.
WHY BUY?
McBROOM'S RENTALS, INC.
2[illegible]4 Guess Rd. (27705) Telephone 286-4414

Crabtree Pharmacy
PRESCRIPTION SPECIALISTS
WE DELIVER
SUNDRIES
COSMETICS
SNACK BAR
2100 Angier Av. (27703)
DIAL 596-8271

NORTH CAROLINA MUTUAL
LIFE INSURANCE COMPANY
MUTUAL PLAZA
DURHAM, NORTH CAROLINA 27701

HICKS
" Randy & Cathy; sls rep Pepsi-Cola h2304 Albany St
" Raymond L electn Holt Elec Serv r2503 Chapel Hill St
" Richd C parts mgr Bradley Lincoln-Mercury r3818 Valleydale Dr
" Ricky W production dept Coca-Cola r1811 Hillcrest Dr
" Riley G asst mgr Dillon Sup rRt 3 Roxboro N C
" Robt L & Mary S; program slpst U S Dept Agrl h3919 Hope Valley Rd
" Robt M (Hicks Used Cars & Gas Sta) h3300 Hursey St Lot 39
" Rodney S analyst Genl Tel r4218 E Geer St
" Ronald fl fnshr Duke Univ & Hosp r926 S Plum St
" Rosa Bell h1208a Morreene Rd
" Rosa L recpt Duke Univ & Hosp h508 Hardee St Apt A3
" Roy retd h1303 Jackson St
" Ruby S (Wid Johnny C) lpn Watts Hosp h1203 N Duke St
" Sam h407b S Plum St
" Saml D cook Duke Univ & Hosp r1214 S Alston Av
" Sheryll L clk typ Duke Univ & Hosp h3022 Colonial Apts Apt 99d
" Steve h302 Oregon St Apt B
" Sue P acctg clk Duke Univ & Hosp r2523 Banner St
" Thelma retd h3504 N Roxboro Rd
" Thelma T Mrs h509 Cecil St
" Thos A & Lola C; emp City Of Durham h212 Wellington Dr
" Tyree S lt U S Spl Police rCaney NC
" Used Cars & Gas Station (Harold C & Robt M Hicks) 820 Morgan St
" Vivian h415 E Pilot St Apt F8
" W Geo & Ruby J; retd h2300 Tampa Av
" Wm E shop wkr Gunter & Cook h2010 Ashe St
" Wm N musician Red Clay Ramblers h829 Burch Av
" Willie M Mrs h812 S Plum St
" Wilton & Betty; driver Mc Lean Trucking h3317 Glenn Rd
Hiday L L asst prof N C Central Univ rChapel Hill No
Hide N' Hair (Anne K Sweeney) 3311 Wadsworth Av
Hiestand Susan h815 Dacian Av Apt 33
Higbee A r1220b Clarendon St
Higenory Cindy studt r1901 Erwin Rd Apt F
Higgians Miriam D h21e Few Gardens
Higgins Alfred B hsekpr Duke Univ & Hosp r1021 Merrick St
" Alf C hse staff Duke Univ & Hosp r2007 Wawa
" Arth & Maggie h519 E Main St Apt 307
" Bob studt r3300 Shannon Manor Apt 3d
" Edgar R Jr & Helen B; coordinator W D C G & W D N C h2701 Stuart Dr
" Farlane retd h300 W Trinity Av Apt 9
" Harold h1005b Moreland Av
" Helen B Mrs librn Durham Herald r2701 Stuart Dr
" Horace & Julia P; retd h202 Red Oak Av
" John studt r1917 W Club Blvd
" Lillie h1021 Merrick St Apt D
" M Anne Mrs ofc sec N C News h811 Demerius St Apt L2
" Mary V health ofcr Duke Univ & Hosp rChapel Hill NC
" Nelson A & Ruth H; emp Brame Specialty h1421 Berkeley St
" Patricia L slswn Budget Rlty r807 Parker St
" Rebecca Mrs stylist Bonnie Fair New & Old Styles
" Woodrow fl fnshr Duke Univ & Hosp rAsheville NC
Higgs Anne ofc sec Orange Presby r2807 Enfield Dr
" C R Garage (Cornelius R Higgs) 3209 Angier Av
" Cornelius R & Nellie (C R Higgs Garage) h1721 Mason Dr
" J h1315 Morreene Rd Apt 17e
" Jennie P Mrs retd h514 Barnes Av
" Marshall D equip instlr Genl Tel r104 Young St
" Norman R & Billie C; supvr Crown-Zellerbach h2807 Enfield Dr
" Patricia supvr Durham Exch Club Sheltered Wk Shop r700 E Club Blvd
" Wm M retd h817 N Buchanan Blvd Apt B
High Al M & Blanche C; retd h2720 Joyner Rd
" Alton L fire driver City Of Durham
" Annie D Mrs catcher Am Tob h1904 Angier Av
" Annie H Mrs (King's Sandwich Shop)
" Artie J plant opr City Of Durham
" B D Mrs h107 S Guthrie Av
" Barney B & Alice P (Johnson Seafood Mkt) r3721 Randolph Rd

HIGH
" C Wade & Jean M; carp Roberts Constn h915 Orient St
" Carolyn W Mrs clk typ Central Caro Bk & Tr rRt 4 Bx 38
" David B emp I B M h5211 Pelham Rd
" Diana L Mrs tchr Bethesda Elem Sch rRaleigh NC
" Donna retd r615 Bon Air Av
" Earl W med technologist Duke Univ & Hosp h9 Travis Cir
" Esther T social wkr County Dept Social Servs r6123 Yellowstone Dr
" Fred & Linda h1901 Bethesda Av
" Fred W Jr cable splicer constn Genl Tel r4229 Angier Av
" Gene r107 S Guthrie Av
" Herbert O Jr plant opr City Of Durham h320 Monmouth Av
" Isabel M (Wid Sellie) retd h4143 Alston Avenue Rd
" James clnr L & M h1026 Kent St
" James D Jr (Southside Auto Parts) rWilson NC
" James D III & Connie O (Southside Auto Parts) h5610 Green Ct
" James R developer U D I Central Ofc r908 Red Oak
" Janet waitress Paschall's Grill
" Johnnie h3821 Alston Avenue Rd Lot K7
" Kathy h324 N Guthrie Av
" Kathy M staff nurse Duke Univ & Hosp r130 Wilkins Dr Lot 36
" Katie flat iron wkr White Star Lndry & Clns rBx 220 Ferrell Rd Rt 6
" Lelia retd r1001 Rosehill Av
" Leonard emp Mc Broom's Rentals r324 N Guthrie St
" Lora M data terminal opr Duke Univ & Hosp r415 Pilot St Apt L5
" Malissa h810 Louise Cir
" Mark studt r106 E Trinity Av
" Nina G Mrs babysitter h2409 Pickett Rd
" Norman r3300 Hursey St Lot 85
" Norman C whsemn N C Mut Whol Drug h3300 Hursey St Lo 86
" Pat instr Hope Valley Elem Sch rCary NC
" Percy L Rev pastor Mt Vernon Bapt Ch r6123 Yellowstone A
" Phillis r107 S Guthrie Av
" Rebecca L med tech Durham County Genl Hosp h1618b N Duke St
" Robt & Diana h1304 Seaton Rd Apt T2
" Ronnie h3627a Angier Av
" Sherrill R planner-admn Duke Univ & Hosp h1502 Sycamore St
" Sheryl T clk-typ Duke Univ & Hosp r908 Red Oak Av
" Snowdeen D Mrs retd h709 Arnette Av
" Wm H supvr County Dept Social Servs r2703 Augusta Dr
" Zilpha M Mrs retd r2020 Alston Avenue Rd
Highman Mark L assoc Duke Univ & Hosp rAsheville NC
Highsmith Frances H Mrs (Wid Geo R) retd h1028 Carolina St
" Trannie B (Wid Wm J) r2226 Whitley Dr
Hight See Also Hite
" Al Realty (Albert L Hight) 2104 Ellis Rd
" Albert L & Vyrtee (Al Hight Realty) h2104 Ellis Rd
" Charlotte A cash Best Products h1008f Sherwood Dr
" Clayborn W & Althea R (Height's Bkpg & Tax Serv) h2815 Independence St
" Henry H V & Sandra L; telecommunicator City Of Durham h3022 Colonial Apts Apt 14d
" Juanita H Mrs retd h807 North St
" Mary L Mrs designer Montgomery's r2708 Nation Av
" Michl slsmn Sam's Pawn Shop r809 North St
" Richd h107 N Joyland St
" Richd P Jr & Mary L; mkt mgr Purcell's Food Center h2708 Nation Av
" Timothy K faculty Duke Univ & Hosp r2015 Yearby St Apt
Hight's Bookeeping & Tax (Clayborn W Hight) 2815 Independence St
Hightower Felda h5515 Pelham Rd
" John E finance & ins mgr Uzzle Mtr rRaleigh N C
Highway Sound (Lonnie Vickers) electronics 2300 N Roxboro R
Hijmans Jacqueline asst prof Duke Univ & Hosp rBx 427aa Pleasant Green Rd
Hilburn Norton W & Cath P; retd h1808 Angier Av
Hildabrand Carolyn S acctg asst Genl Tel rRoxboro NC

PUBLIC HARDWARE Inc.
DOWNTOWN DURHAM
SAPOLIN PAINT VARNISH ENAMEL
BUILDERS HARDWARE
TOOLS FOR FARMER GARDENER CARPENTER MECHANIC COOKING UTENSILS SPORTING GOODS ROOFING AND SHINGLES
111 E Parrish St
P.O. Box 127 (27702)
TEL. 688-4321

HILLCREST CONVALESCENT CENTER Inc.
MEDICARE APPROVED — Skilled Nursing Care
A COMPLETE REHABILITATION PROGRAM
1417 W. Pettigrew St. and Swift Ave., P.O. Box 2816 (27705)
Tel. 286-

DC May COMPANY, INC.
CONTRACTORS
Painters — Paper Hangers — Decorators
Sandblasting
Imperial Bldg. 215 Morris St. (27701) P.O. Box 1926 (27702) Phone 688-2338

HILDEBRAN
Hildebran Billy J & Barbara O (B J Carpets) r3130 Blue Hill La
" Ermon P & Mary E; ofc mgr B J Carpets rRt 4
" Iris L dir Duke Univ & Hosp r3205 Strawberry La
Hildebrand Alice emp Regulator Press r2305 Elder St
" Joane juvenile ofcr h1204 N Driver St
" John E & Nancy L h5204 Shady Bluff St
Hildebrandt Tim Seeman Printery r1917 Ward St
Hildenberger John M staff nurse Duke Univ & Hosp r23a Chapel Towers
Hilderman Helen L nurse V A Hosp h2200 Elder St Apt 13
Hilgenary Mark studt h1901 Erwin Rd Apt F
Hilgendorf Cindy emp The Imprintery
Hilke David & Sue h311 S La Salle St Apt 12g
Susan M med tech Duke Univ & Hosp r311 S Lasalle St
Hilkey Jas L & Ann C; studt h2804 Fawn Av
Hill See Also Hills
Aleah emp Hardee's
Allen L & Lula H; retd h2844 Beechwood Dr
Alta J h311 S La Salle St Apt 38d
Ann babysitter h207 Hargrove St
Ann S Mrs slswn Baldwin's r4014 Dover Rd
Ann W hostess Duke Univ & Hosp r2232 Charlotte St
Anna V clk Duke Univ & Hosp r2300 Hillandale Rd
Annie Watts Foundation 900 S Duke St
Arth L III (Hill's Pharmacy) r2415 Mt Haven Dr
Aubrey & Johnnye B; emp Best Products h2009 Southwood Dr Apt 22
Audrey emp Best Products
Barry h1455 Newcastle Rd Apt B2
Betty C Mrs acct Rodenhizer & Umstead h2522 Elgin St
Betty J cash King's Sandwich Shop h1234½ Berkeley St
Betty Lou staff nurse Duke Univ & Hosp r3i Carriage House Apts
Bruce A & Willie B; retd h1609 Fayetteville St
Bruce A Jr r1609 Fayetteville St
C h1600 Anderson St Apt 4d
C F h1315 Morreene Rd Apt 26b
C N h4049 Kelly Dr
Carita studt h1215 Fern St Apt C
Carl h1503½ W Club Blvd
Carl D supvr Duke Univ & Hosp r909 Onslow St
Carol emp Natl Testing Serv
Casandra h1202b N Hyde Park Av
Casandra F acctg asst Genl Tel r111 Channing Av Apt 4c
Charles emp Mayberry Ice Cream Shoppe r330 Shannon Rd
Charles D & Lelia M; retd h1801 Kirkwood Dr
Christie E pharm Eckerd Drug r2415 Mont Haven Dr
Cindy h10 Manor Ct
Clarence M & Irene h508 N Guthrie Av
Clarence W asst prin Northern Hi Sch r913 Milton Rd
Cleone M assoc prof Duke Univ & Hosp r1722 Euclid Rd
Cornelia M hA2 Mutual Dr
" A driver E T & W N C Trans r1116 Arvin Rd
" Eddie & Diane; sls rep h2807 Butner St
" Dan W Jr & Ann S; exec v pres Zapata Indus h4014 Dover Rd
" Danl stylist A & A Style Shop & Beauty Salon
" Darrow supvr Tuscarora Plastics Of N C rRt 4 Hillsborough NC
" David h903 W Markham Av
" David studt r3012 Alabama Av
" David C mgr Convenience Corner r29b Colonial Apts
" David E & Judy; emp City Of Durham h2724 Ellen St
" David R h311 S La Salle St Apt 51j
" Dianne M Mrs tchr Bragtown Elem Sch r2807 Butner St

HILL DIRECTORY COMPANY
CITY DIRECTORY
PUBLISHERS
2910 W CLAY ST
RICHMOND, VA (23230)
TELEPHONE (804) 359-6001
AUTOMOBILE AND TRUCK
OWNER LISTS

HILL DIRECTORY COMPANY—CONTD
AUTOMOTIVE STATISTICS
BANK BUSINESS DEVELOPMENT
SERVICES
BANK DIRECTORIES
MOTOR VEHICLE REGISTRATION
MANUALS
POLK BUILDING
431 HOWARD ST
DETROIT, MICHIGAN (48231)

" Don h311 S La Salle St Apt 20e
" Don W Jr locksmith Don Hill's Lock & Gun Shop rOrange County NC
" Donald W & Jeanette K (Don Hill's Lock & Gun Shop)
" Dwayne & Veronica h2318a Shirley St
" E Louise nurse Vets Admn h2505 W Cornwallis Rd
" Effie nurse Vets Admn h1403 Duke University Rd Apt A3
" Elnora D sr research tech Duke Univ & Hosp h3231 Shannon Manor Apt 33a
" Elnora D sr research tech Duke Univ & Hosp r3231 Shannon Rd 33a
" Eric S garage atndt D P Co r314 Latta Rd
" Estelle P (Wid Jimmy R) retd h1b Few Gardens
" Esther D Mrs retd h1405 N Duke St
" Eva E Mrs prsr Duke Hosp h54c Mc Dougald Terrace Apts
" Everett mtcemn County Bd Of Educ rBx 11 Rougemont NC
" Florida J lpn Duke Univ & Hosp r2214 Emerson Pl
" Frank H studt r4014 Dover Rd
" Frank U & Coma R; retd h305 E Delafield Av
" Fred R & Anne W; mach Hutchins Auto Sup h2232 Charlotte St
" Fuller & Elaine h3810 Tremont Dr
" Gale B asst prof Duke Univ & Hosp rRt 2 Bx 512
" Gary P dentist 3326 Chapel Hill Blvd Suite 106b rChapel Hill NC
" Geo h1922 Riddle Rd
" Geo refuse equip opr City Of Durham

HILL GEORGE WATTS & Anne G; Chairman Of The Board Central Carolina Bank & Trust Co, 111 N Corcoran St, PO Box 931 (27702), Tel 682-9111, h Chapel Hill, N C

" Gilbert M & Hilda; serv tech Carpenter's Inc rGoodwin Rd Rt 2
" House Mrs Sherry P Townsend Exec Sec 900 S Duke St
" Howard r1407 S Roxboro St
" J D & Flossie; retd h1211 Spruce St
" J M studt h1712 Pace St Apt O
" J Renee emp C P Community College h400 Rippling Stream Rd
" J S h2724 Erwin Rd
" Jackie studt r411 E Moline St
" Jacob C & Lena M; hsekpr Duke Univ & Hosp h2423 Otis St
" James A Jr driver M M Fowler rRaleigh N C
" James E & Patricia V; USA h922 Jerome Rd

HILL JAMES REALTY (James L Hill) Real Estate, Residential And Commercial, Check With Us On Your Buildings Also, 1912 Lamar St (27705), Tel 286-5531, Nights 477-2557

" James T realtor 111 N Corcoran St Rm 706
" James W & Beulah R; pres Durham College h521 Burlington Av
" Jeanette K Mrs bkpr Don Hill's Lock & Gun Shop rOrange County
" Jeff D studt r3010 Pickett Rd
" Jerald W & June S; mtce L & M h2801 Fawn Av
" Jerald W Jr automotion h2918 Pickett Rd
" Jesse retd r1212 Dawkins St
" Jesse H & Sarah L; mech Otis Elevator h3012 Alabama Av
" Jesse W Jr & Sandra A; driver Epes Transport Sys r5712 Wake Forest Rd
" Jimmy E r1b Few Gardens
" Joan W sls dept Rhodes Inc rRt 8
" John h410 E Pilot St Apt K3
" John C & Martha H; electn Genl Elec h903 Rome Av
" Johnnye B Mrs tchr Parkwood Elem Sch r2009 Southwood Dr
" Juanita A recpt Duke Univ & Hosp h2126 Englewood Av

Durham Cablevision
12 GREAT ENTERTAINMENT CHANNELS
CALL TODAY 683-2321
706 Rigsbee Av. (27701)

SUGGS PLUMBING & HEATING INC.
PLUMBING AND HEATING CONTRACTORS ALSO
WATER PUMPS — AIR COMPRESSORS — BACKHOE TRACTORS — SERVICE
222 SOVERIGN ST., P.O. BOX 2774 (27705) PHONE 286-1221

T. E. Allen & Sons Insurance Agency Inc.

PROFESSIONAL INSURANCE AGENTS PIA

Dividend Paying Automobile and Home Owners Insurance

Personalized Service

705 NORTH CAROLINA NATIONAL BANK BLDG 123 W MAIN ST (27701)

Phone 688-2319

JOHN'S FLOWER SHOPPE

FLOWERS FOR EVERY OCCASION — JOHN PERRY, JR., Proprietor

FLORAFAX — WORLD WIDE FLORAL SERVICE

3550 N. Roxboro Rd. (27704) Tel. 471-1847

HILL
" Judith W Mrs sec-treas Wallace's Day Sch & Kindergarten r2724 Ellen St
" K h4216 Garrett Rd Apt D19
" Kath h1308 W Leon St Apt E
" Kathleen C mgr Group Home
" Kenneth h2836 Chapel Hill Rd Apt 28j
" Kimberly S acctg clk Duke Univ & Hosp r1315 Morreene Rd Apt 26b
" L A r530 Hardee St Apt E4
" L B retd r1304 Ruffin St
" L G Mrs retd h3012 Pickett Rd
" Lee H III studt h2200 Lafayette St
" Leon G Jr & Ruby D; tech Monsanto Research h3010 Pickett Rd
" Linda Mrs chore coord County Dept Social Servs rRt 57 Bx 127 Hamlin Rd
" Lonnie E & Edna B; retd h2615 N Roxboro Rd
" Lorraine L recpt Duke Univ & Hosp r1600 Anderson St Apt 4d
" Loy R & Betty (Guarantee Carpet Clns) h523 Hunter St
" Lula H Mrs retd h1028b Kent St
" Lynn E grounds mtce N C Central Univ r403 Brant St
" M Carol emp Umstead Hosp h311 S La Salle St Apt 18f
" Macie L data entry opr Genl Tel r1234 Berkeley St
" Maggie E Mrs retd h1717 N Alston Av
" Margt B h1829 Front St Apt E11
" Marie O retd h1304 Ruffin St
" Marshall asst mgr Finance Am
" Mary Mrs tchr aide Merrick Moore Elem Sch r2426 Winburne Av
" Mary Mrs beautician Modern Beauty Shop h702 Carroll St
" Mary L research assoc Duke Univ & Hosp h2800 Croasdaile Rd Apt J5
" Merita B lpn Duke Univ & Hosp r711 Torredge Rd
" Michl & Pamela D; prod mgr Winn-Dixie h4721 High Meadow Rd
" Michael L & Kay F; slsmn James Hill Realty h1815 Latta Rd
" Mike J mgr asst Group Home
" Mildred D ofc wkr Coca-Cola r909 Pleasant Dr
" Myra A emp Duke Hosp h111 Channing Av
" Nina B Mrs retd h320 Gray Av
" Norris A supvr Duke Univ & Hosp rBeaufort NC
" Nouney studt r1901 Erwin Rd Apt L
" Ollie L & Cath H; mach opr L&M h1112 Delano St
" Pat h2112d Broad St Apt 11
" Patricia V casewkr supvr County Dept Social Servs r922 Jerome Rd
" Patricia W cash M&J Finance rWilkins Dr
" Paulette h1200 N Hyde Park Av Apt A
" Paulette C Mrs data entry opr Genl Tel r111 Channing Av Apt 4c
" Pauline H (Wid Green) h303 Amber Pl
" Phillip N & Patsy K; purch mgr City Bd Educ h1704 Logan St
" R S r1315 Morreene Rd Apt 13f
" Rachael Mrs retd r603 N Maple St
" Ralph & Joanne A; purch agt Elec Sup h2424 Lindmont Av
" Ralph E & Geraldine K; prsmn Durham Herald r3125 Wake Forest Hwy
" Rebecca S Mrs ofc sec Booth Real Est & Ins h2112d Broad St Apt 3
" Renee Y hd nurse Duke Univ & Hosp rBahama NC
" Richd N & Kath B; tchr C E Jordan Sr Hi Sch h104 Newell St
" Robt E & Nannie M; emp B O Hse h2501 Ross Rd
" Robt F Jr & Cindy H; computer programmer U Of N C h5525 Mc Cormick Rd
" Robt G msngr Central Caro Bk & Tr h916 Lancaster St
" Robt L & Helen R; prof Duke Univ & Hosp h2510 Perkins Rd
" Robt W & Constance A; mfr rep Cathbertson h1814 N Roxboro Rd
" Ronald C hse staff Duke Univ & Hosp r2616 Cohnwood Dr
" Rosemary P staff nurse Duke Univ & Hosp r516 Wanda Ridge Dr
" Roswell G & Sue C; retd h2622 Farthing St
" Ruby personnel asst G C Murphy rRougemont NC

HILL
" Ruby D Mrs admn asst Central Caro Bk & Tr r3010 Pickett Rd
" Ruth A emp Ramada Inn h3830 Duke La
" Sara F staff nurse Duke Univ & Hosp h311 S La Salle St Apt 36m
" Sarah E studt r3012 Alabama Av
" Scarborough Nursery Sch Mrs Clydie F Scarborough Dir 1308 Fayetteville St
" Scott h1000 Ruby St Apt 37
" Scott B tchr County Bd Of Educ r117 Landsbury Dr
" Selena T Mrs aide Holloway St Bapt Day Care Ctr r809 Medina St
" Sharon L ofc sec Dr Robt N Rosenstein rCarrboro NC
" Sharron A Mrs tech White Optical Labys r2001 Glendale Av
" Sheila studt r2423 Otis St
" Shela A clk typ Duke Univ & Hosp r1413 Ridgeway Av
" Shelby J lpn Duke Univ & Hosp r711 Torredge Rd
" Shelton C & Mildred S; chkr Coca-Cola h909 Pleasant Dr
" Shepherd M mgr h4907 N Roxboro Rd
" Sherry H asst supvr Duke Univ & Hosp rRt 1 Bx 261 Hillsborough NC
" Shirley P matron County Jail r1116 Arvin Rd
" Sonya emp The Swiss Colony
" Sybil cash Sou Life Ins rRougemont NC
" Thad emp O'Brient's Mus Store r809 Demerius St Apt K1
" Thelma W (Wid Earl F) h411 E Moline St
" Theresa studt r2801 Fawn Av
" Thomas A & Macie L; emp Durham County General h1227 Berkeley St
" Toni C Mrs spl tchr Oak Grove Sch r4100 Five Oaks Dr Apt 28
" Top Grocery (Ed L Briggs Jr) 2310 Cheek Rd
" Valivia h1510 Lakeland St Apt E5h
" Vergia h101 Colony Manor Apartments Bldg 4
" Veronica D emp Burl Indus h2912 W Main St
" Victor mtcemn County Bd Of Educ rRt 1 Bx 258 Bahama NC
" Virginia (Anton's Hair Styling) rRt 2 Rougemont NC
" Virginia ofc sec St John's Bapt Ch
" Virginia F emp L & M r412 Green St
" Virginia L Mrs hsekpr Duke Univ & Hosp h909 Onslow St
" W D Recreational Center 1308 Fayetteville St
" Wm & Rebecca h2917 Sprucewood Dr
" Wm visiting lecturer N C Central Univ
" Wm E & Ida W; slsmn Brame Specialty h3409 Duke Homestead Rd
" Willie L & Othella; instl mech Claude M May Inc h215 S Alston Av
" Willie L Mrs retd h607 Gray Av
" Worth L & Mary; police fire training City Of Durham h2426 Windburn Av

HILL'S DON LOCK & GUN SHOP
(Donald Wayne Hill Sr) Professional Locksmith And Gunsmith Service Sales And Repairs, Over 20 Years Serving In Durham, 2602 Hillsborough Rd (27705), Tel (919) 286-0253 (See Index To Advertisers)

" Pharmacy (Arth L Hill Iii) 1821 Hillandale Rd
Hillandale Clinic 1106 Hillandale Rd

HILLANDALE GOLF COURSE
LUTHER R VEASEY
GOLF PROFESSIONAL
VISIT OUR PRO SHOP
EVERYTHING FOR THE GOLFER
OPEN TO PUBLIC
HILLANDALE RD (27705)
TELEPHONE 286-4211

" Mobil Service Center (Ralph B Smith) gas sta 1740 Hillandale Rd
" School Wm M Mc Cauley Prin 2107 Hillandale Rd
Hillard See Also Hilliard
" B W h931 Jones Cir
" Barbara D Mrs ofc sec Duke Endowment rRt 5 Bx 151
" Jas R hse staff Duke Univ & Hosp rCarrboro NC
" Judy bkpr Country Squire Steak Hse

QUALITY JANITOR SERVICES
GEROME McDOWELL
682-6337
P.O. Box 11431
Durham, N.C. 27703
RUG SHAMPOO
INSURED CONTRACT CLEANING
BUILDINGS — OFFICES
WINDOWS — FLOORS
204½ N. Mangum St.

Gulf
SOLAR HEAT
M. M. FOWLER INC.
Gasoline Fuel Oil
600 Gulf St P.O. Box 1090 27702
Phone 596

CAROLINA CARPETS & INTERIORS, INC.
• Carpeting, Linoleum Flooring, Custom Draperies and Wallcovering
• Carpeting (24 Hour Installation) Large Selection of Rolls and Remnants
• Lowest Price Guaranteed • Satisfaction Guaranteed
1920 Perry St. Durham, N.C. (27705) Phone For Home Appointments 286-0754

HILLCREST
Hillcrest Apartments Lonnie L & Mrs Edna C Harris Mgrs 1700 Hillcrest Dr

HILLCREST CONVALESCENT CENTER INC

James R Garrett Jr Administrator, Medicare Approved, Equipped To Give Skilled Nursing Care And Care For The Aged, A Complete Rehabilitation Program, Licensed By North Carolina Board Of Health 1417 W Pettigrew St And Swift Av, PO Box 2816 (27705), Tel 286-7705 (See Index To Advertisers)

Hiller J T h1505 Duke University Rd Apt 9i
Hillhaven Convalescent Center Danl R Baty Pres 1515 W Pettigrew St
" La Salle Nursing Cntr Wm C King Admn 411 S La Salle St

HILLHAVEN ROSE MANOR CONVALESCENT CENTER

William T Cooper Administrator, Approved For Skilled And Intermediate, Nursing Care For The Aged, Physical, Speech And Occupational Therapy, Rehabilitation Available, 4230 N Roxboro Rd (27704), Tel 477-9805

Hilliard See Also Hillard
" Alberta emp Coordinating Council For Sr Citizens r3017 Redwood Rd
" Archie W grounds kpr Duke Univ r1205 Fargo St
" Bessie H Mrs retd h1007 Camden Av
" Bessie Y Mrs h2707 Elgin St
" Betty sls rep Ruffin Realty & Ins
" Betty C sec Duke Univ & Hosp rBx 6035 College Sta
" Beverley emp Wrangler Ranch r1454 Newcastle Dr
" Charles A & Dorothy; slsmn h3615 Hope Valley Rd
" Charles N Jr & Mary T; formn Am Tob h2413 Shenandoah Av
" Christine P slswn Gift Corner r2417 Pickett Rd
" Clarence & Virginia C; retd h4323 Denfield St
" Clarence O Jr plmb Industrs Tech Constructors r1207 Wall St
" Conley A asst dir of admissions N C Central Univ r1609 James St
" Connie h1609 James St
" Curtis h219 S Alston Av
" D h1000 Ruby St Apt 25
" David with Palmer TV
" Deborah M coordinator Duke Univ & Hosp h1317 Norton St
" Deborah W nurses asst Croasdaile Clinic r1111 Raynor St
" Doris P Mrs line wkr Piccadilly Cafeteria h1207 Wall St
" Dorothy S Mrs tchr Club Blvd Sch r3615 Hope Valley Rd
" Edith M (Wid Danl) r1003 Burch Av
" Evelyn h2814 Cadillac Av
" Geo E & Virginia M; asst mgr Bragtown Clns h215 Newsom Av
" Grady E & Edith M; v-pres Garrard Sausage h37 Hawthorne Dr
" Joe N & Deborah; dep County Sheriff h1111 Raynor St
" Kathy emp Mr Franko's Hairstyling r2602 Nation Av
" Keith studt h1800 Guess Rd
" Keith Seeman Printery rHigh Point NC
" Koren phys h16 Stoneridge Cir
" Leatrice h1454 Newcastle Rd Apt D1
" Lesley & Betty; emp IBM hM3 Atlantic Ct
" Mamie Mrs nurses aide Friendly Rest Home h1205 Fargo St
" Martha H lpn Duke Univ & Hosp rPO Bx 155 Pittsboro NC
" Martha K Mrs typ Reliance Ins r2311 Glover Rd
" Mary C Mrs retd h709 15th St
" Mary T Mrs production supvr L & M r2413 Shenandoah Av
" Mattie h519 E Main St Apt 607
" Michl S clk Genl Tel r2602 Nation Av
" Mike h901 Chalk Level Rd Apt N1
" Minnie C Mrs retd h2902 N Roxboro Rd
" Minnie M Mrs retd h2315 Glover Rd
" Nathan W civ eng CP&L r2908 Farthing St (B)
" Norman H & Dee; whsemn Durham Distr h3726 Sunnyside Dr
" Patricia K studt r37 Hawthorne Dr

HILLIARD
" Paul h2618a Ashe St
" Phyllis dental asst Geo F Kirkland Jr h3208 Winfield Dr
" Robt driver Old Dominion Frt Line
" Robt & Shelby; emp Sears h119 Herbert St
" Robt R & Martha K; mtcemn Security Life Ins h2311 Glover Rd
" Robt R Jr studt r2311 Glover Rd
" Roy C prod div research mgr L & M r3612 Randolph Rd
" Sally E (Wid Charlie N) h203 E Ellerbee St
" Steph S & Kathy; singer Genl Tel h2602 Nation Av
" Steven h2222 Charlotte St
" Thurman P supvr Duke Univ & Hosp rRt 5 Bx 151
" Tony R r2413 Shenandoah Av
" Vernon W ofc mgr Durham Herald h1003 Burch Av
" Warren h2800 Croasdaile Rd Apt M15
" Wesley A & Christine P; retd h2417 Pickett Rd
" Wilbur L & Marguerite M; magistrate State Dist Ct h2908 Farthing St (B)
" Wm R & Eliz M; lieut County Sheriff r4721 Rivermont Rd
" Wm R stockmn Big Star Super Mkt r2002 Cole Mill Rd
Hilliott West h3204 Winfield Dr
Hillis Brian H tchr Bragtown Elem Sch rRt 2 Bx 164 Chapel Hill NC
Hillman Estelle L Mrs retd h2507 Woodrow St
" John h311 S La Salle St Apt 10f
" Randy h3311 Shannon Manor Apt 17c
Hillowe Bruce h1809 Erwin Rd Apt E
Hills See Also Hill
" Fred H & Gracetta D; retd h1010 W Markham Av
" Goldie Mrs retd h1109 Drew St
Hillsborough Road Sunoco Serv Sta (Wm C Newton) 3500 Hillsborough Rd
Hillside Barber Shop (Lannie R Ragland) 303 Gray Av
" Park Price Av
" Senior High School John H Lucas Prin 1900 Concord St
Hillson Roger sr data tech Duke Univ & Hosp r2200 Elder St Apt 6
Hillton Jane emp Hill Haven Convalescent Center h902b Shepherd St
Hilton Beth R emp Genl Tel r200 Seven Oaks Rd Apt 18n
" Donald G carp City Of Durham

HILTON INN

James F Glenn MD President, John I Faulkenberry Jr Vice-President- General Manager, Loran S Clark Chairman- Secretary-Treasurer, Brenda J Keen Vice-President, Carol S Clary Assistant Treasurer, Cheryl D Kilby Assistant Secretary, Complete Hotel Services, Dining Room, Coffee Shop, Individual Controlled Air-Conditioning And Heat, Enclosed Year Round Pool, 2424 Erwin Rd At Duke Medical Center (27705) Tel 286-7761

" Janice F Mrs ofc clk Elec Sup rHillsborough NC
" John C & Nellie F; retd h1210 Wall St
" Joseph T tchr Sherwood Githens Jr Hi rRt 4 Bx 462 Hillsborough NC
" Margt opr Jewel's Hairstyling rBahama NC
" Mary C assoc Duke Univ & Hosp rRt 1 Bx 184-V2
" Myrtle hsekpr Hillsborough NC rCreedmoore N C
" Naomi D (Wid Burt) emp Burl Indus h811b Hale St
" Patricia A studt h2507 S Roxboro St Apt 45
" Ray h808½ North St
" Robey B & Rubie B; retd h809 Clarendon St
" Ruis h18n Carriage House Apts
Hilts Linda h901 Chalk Level Rd Apt L2
Hiltz Richd h4216 Garrett Rd Apt K30
Hilyer Bobby Jo studt h410 E Pilot St Apt B6
" Geo h400 Swift Av
Himes Kenneth R grd studt Duke Univ & Hosp rNew York City NY
Himler Diane clk B Dalton Bookseller r1947 Southwood Dr
" H h1947 Southwood Dr Apt 6
Himmelstein Mark studt r912 Camden Av
Hindenberger J M h1315 Morreene Rd Apt 23a

MAKERS OF FINE FURNITURE FOR THE ENTIRE HOME
1612 E. Geer St. (27704)
Y and J Furniture Co.
REFINISHING REPRODUCTIONS
Phone 682-6131

TRIANGLE HOMEOWNERS
SALLY P. ATRINI, Owner
Complete Service For Homeowners and Buyers. We Help You Sell Your Own Home For A Flat Fee Save 100's to 1000's of $$$$
MEMBER OF THE DURHAM CHAMBER OF COMMERCE
DURHAM PHONES 493-4506, 493-4507 — CHAPEL HILL PHONE 968-9538
3700 Chapel Hill Blvd. Executive Park (27707)

Glenn's FLORIST
CHOICEST OF CUT FLOWERS — FLOWERS FOR ALL OCCASIONS
2810 N. Roxboro Rd., Tel. 471-3346 Day. Nights 688-3366

ALDRIDGE RETAIL POWER MOWER INC
POWER MOWERS - CHAIN SAWS — GARDEN TRACTORS
PARTS and SUPPLIES • SALES and SERVICE
WHOLESALE — MID-ATLANTIC STIHL
2694 CHAPEL HILL BLVD., P.O. BOX 8823 (27707)
5017 NEAL RD (27705)
DIAL 489-3
TEL. 383-7

HINDMAN
Hindman Michl C assoc Duke Univ & Hosp rRt 2 Chapel Hill NC
" Nancy B tchr Sou Hi Sch rRt 2 Chapel Hill NC
Hindus Jack retd h720 N Gregson St Apt 16
Hine See Also Hines
" E Wayne hlpr Don's Plmb r711 Green St
" Fred h2112d Broad St Apt 16
" Frederic asst mgr Bailey Banks & Biddle rSara Av
" Fredk R & Corinne L; prof Duke Univ & Hosp h2317 Prince St
" John sls rep Home Security Life Ins r65d Colonial Apt
" Lindy ofc sec Caro Air Condtg r65d Colonial Apts
" Wanda R Mrs serv dept Alexander Mtr h2116 Front St Apt C9
Hiner B h2117 Bedford St Apt 9
Hines Annie L (Wid Fred) h109 Alton St
" Barbara L lpn Duke Univ & Hosp r520 Lakeland St
" Billy D & La Rue P (Bill's Party Store) h636 Mimosa St
" Christine supvr Duke Univ & Hosp r406 Ebon Rd
" Colin F eng Genl Tel r128 Cheryl Av
" Edw & Barbara L; food server Vets Admn h520 Lakeland St
" Elizabeth optn Duke Univ & Hosp rRt 1 Bx 43 Rougemont NC
" Everett W & Mary T; plmb Don's Plmb h422 Green St
" Fred & Lydia R; retd h3614 Dearborn Dr
" Glen & Annie h612 Hardee St Apt 4
" J P h608 Hardee St Apt D6
" Jas h1602 Nixon St
" James R emp Genl Tel r1315 Morreene Rd Apt 19g
" Joan h13f Mc Dougald Terrace Apts
" Joan Mrs kindergarten tchr First Bapt Ch
" Joan H Mrs bkpr Baldwin's r13f Wahash Av
" John carp supvr N C Central Univ r406 Ebon Rd
" Joyce cafeteria wkr Carrington Jr Hi Sch rBahama NC
" La Rue ofc sec Learning Institute Of NC r636 Mimosa St
" Larry M mtce formn N C Central Univ r1106 Hearthside St Apt D
" Lowell E retd h3022 Colonial Apts Apt 24c
" Marjorie B sr clk Genl Tel rRt 1 Rougemont NC
" Mary J r3614 Dearborn Dr
" Michl Le & Joan; research prof Duke Univ & Hosp h39 Jefferson Dr
" Norman refuse collr City Of Durham
" Ora S Mrs hsekpg Meth Retirement Homes r1122 Hearthside St Apt C
" Robt H retd h1103a Hamlin St
" Ron h1315 Morreene Rd Apt 19g
" Sadie retd r514 Elmira Av
Hinesley Brothers Truck Service (John W Hinesley) 1905 Riddle Rd
" Clara P Mrs ofc sec Hinesley Bros Truck Serv r4007 Cheek Rd
" John W & Clara P (Hinesley Bros Truck Serv) r4007 Cheek Rd
" John W Jr & Connie D; mech Hinesley Bros Truck Serv h1901b James St
" Kay emp Hardee's
" Marvin driver Precast Conrete Prods rRt 4
" Marvin driver L A Downey & Son rRt 4
" Roy B & Faye J; automotive mech City Garage h1900 Edgerton Dr
Hinion Amanda h1034 Horseshoe Rd
Hinkle C C h4936 Mc Cormick St Extn
Hinman Craig G & Donna G; hse staff Duke Univ & Hosp h3321 Shaftsbury St
Hinnant Carolyn h919 Iredell St
" Charles P & Frances C; retd h2707 Winton Rd
" Frances C Mrs claims rep Social Security Admn r2707 Winton Rd
" Glen M & Patricia L; loan ofcr First-Citizens Bk & Trust h3022 Colonial Apts Apt 25c
" Herman A Jr & Carolyn K; appraiser h3909 Hope Valley Rd
" Hilliard L swtchmn Genl Tel rRt 1 Bx 123e Bahama NC
" Irene B Mrs retd h1607 Maryland Av
" Patricia h1010 Urban Av
" Sondra M staff nurse Duke Univ & Hosp rRt 1 Bx 123e Bahama NC
Hinners Thos & Melinda; chem EPA h2030 Bedford St Apt 12

HINNITON
Hinniton Sherry mgr Federal Bake Shop r206c Grantson St Chapel Hill NC
Hinsdale Ann T processor Duke Univ & Hosp r166 Baldwin Dr
" Henry C & Ruth R; retd h1907 Edgerton Dr
" Mary Mrs tex wks Erwin Mills h2501 W Knox St
" O F & Ann T; tech Monsanto h166 Baldwin Dr
" Ruth R asst sec Piedmont Housing & Constn r1907 Edgerton Dr
Hinshaw Alma S (Wid Thos W) retd h2904 Carver St
" Arned L & Virginia T; phys 5020 Old Farm Rd h1022 Homer St
" Arned L Jr photog Duke Univ & Hosp r2408 Prince St
" Beth A aide Lakewood Sch r1806 Palmer
" Debbie emp Hardee's
" J Floyd & Connie H; clerical wkr Sperry Electro Components h705 Horton Rd
" John h1806 Palmer St
" Lona retd h2616 Erwin Rd Apt 68
" Margt O Mrs v-pres-sec M E H Hdw r402 W Knox St
" Virginia recpt-sec Eno Female Care Center r5800 Wilma Dr
" Wm B & Margt O; pres M E H Hdw h402 W Knox St
Hinshelwood D H Jr & Laura; acct Blue Cross Blue Shield h10 Kellom Ct
Hinson See Also Henson
" Beatrice D retd h1210 Thompson Rd
" Brenda A Mrs bkpr Geo W Meyers r916 Prolorig
" Charles A osd clk Johnson Mtr Lines r2809 Shenandoah Av
" Charlie E & Stella J; retd h201 S Guthrie Av
" D h4216 Garrett Rd Apt H37
" Dora h818b Clarendon St
" Earl & Sarah M; retd h1016 Oakland Av
" Floyd L & Juanita H; retd h316 S Benjamine St
" Glen retd r815 Cleveland St
" James Seeman Printery rHigh Point NC
" Jeff studt r3001 Chapel Hill Rd
" Lillian retd h305 Raynor St
" Randy agt Home Security Life Ins rChapel Hill NC
" Simon h574l Liberty St
" Simon L clean up mn Bradley Lincoln-Mercury r400 N Elizabeth St
" Vicki Seeman Printery rHigh Point NC
" Wm A & Hazel B; supvr Wright Machy h2809 Shenandoah Av
" Winston E with Good Will Indus h305½ Raynor St
Hint Ava V emp Duke Univ & Hosp h1200 N Hyde Park Av Apt C
Hinton A h4216 Garrett Rd Apt M1
" Agnes T Mrs maid h106 E Enterprise St
" Almena W retd h1303 S Alston Av
" Andrew h408 Toby St
" Annie B lpn Duke Univ & Hosp h909 Dreiser St
" Ava A clk Duke Univ & Hosp r1200 Hyde Park Apt C
" Bob colln mgr Center Furn r2309 Ledmon St
" Brenda J studt r1911a House Av Apt 36
" Bruce r1107 Franklin St
" Carletta clk-typ Duke Univ & Hosp r303 Colony Manor Apartments Bldg 4
" Carolyn E Mrs clk Central Caro Bk & Tr r1515 Lakeland St Apt E
" Cathryn T counselor City Of Durham
" Charles & Careletta; emp Burl Indus h303 Colony Manor Apartments Bldg 4
" Chuck & Julia h1008 Akron Av
" Cleveland & Lydia; brk mason h bx479 Mineral Springs Rd Rt 6
" Debra B clk Duke Univ & Hosp r213 Bywood Dr
" Dennis R aud Wachevia r813 N Mangum St
" Dennis R & Carolyn; sr clk Central Caro Bk & Tr h1515 Lakeland St Apt B1e
" Eleanor A Mrs cafeteria wkr Hillside Hi Sch h605 Homeland Av
" Harvey h410a E Piedmont Av
" Helen S sr clk Duke Univ & Hosp r1911 A House Av Apt 36
" Jas retd h718 Bolton St
" Julia S clk City Of Durham
" Maggie Mrs maid h2401 Lincoln St
" Marcia D sec Duke Univ & Hosp r4216 Garrett Rd Apt M1

Marley Investment Realty
MLS
We specialize in Residential & Commercial Real Estate, Investment Properties and Property Management.
104 CEDAR TERRACE EAST • 3325 CHAPEL HILL BLVD. • DURHAM, N.C. 27707 • PHONE (919) 493-1592

HOUSE OF 10,000 PICTURE FRAMES
• CUSTOM FRAMING • READY MADE FRAMES • GLASS • MATTING
• MOUNTING • PICTURES • PRINTS • WALL ACCESSORIES AND MIRRORS
1 Week Service – Overnight If Necessary
1106½ Broad St. Durham, N.C. (27705) Tel. (919) 286-483
112½ W. Franklin St. Chapel Hill, N.C. Tel. 929-758

Bernard's Formal Wear
WEDDING SPECIALISTS
Bernard's Formal Wear
Durham's Wedding Specialists
Tuxedo Rental and Sales in Stock
1151 W. Club Blvd. Durham, N.C. (27701) Across From Northgate Tel. (919) 286-3633

HINTON
" Mattie prs opr Tuscarora Plastics Of N C h1502½ E Pettigrew St
" Nora M (Wid Milton C) h1107 N Guthrie Av
" Novella C h3628 Keystone Pl Apt 3
" Pearl Mae unit serv aide Duke Univ & Hosp r805 Ardmore Dr
" Virgil & Helen S; servmn Orkin Exterminating h1911a House Av Apt 36
" Wm h415 E Pilot St Apt F5
" Wm E tob wkr Am Tob r106 E Enterprise St
Hintz Mary R Mrs retd h1141 Raynor St
Hiramatsu Hiroo M O h311 S La Salle St Apt 26r
Hirasuna Nori studt h3011 Pratt St Apt Q
Hirdso Tonka h1901 Erwin Rd Apt L
Hirsch Harry emp David's Men's Wear h1903 James St Apt B
" Jay M slsmn Coggin Pontiac r124 Yum Yum Carrboro NC
Hirschauen Paul & Eliz; asst dir Heart Assn h108 Pinecrest Rd
Hirschauer Eliz cosmetician Kerr Discount Drug Store
Hirschman Charles faculty Duke Univ & Hosp h1810 Glendale Av
Hirshman Linda wrtr h1610 Peace St
Hiscoe David W grad studt Duke Univ & Hosp rRaleigh NC
Hitchcock Anthony A h1715 Euclid Rd
" Beverly h901 Chalk Level Rd Apt X11
" David mgr Pet Luv r2 Rosewood Apts
" P P h1315 Morreene Rd Apt 28d
Hitchcook D h1011 Burke St Apt 2
Hitchings Geo H & Beverly R; emp Burroughs Wellcome h4022 Bristol Rd
Hitchner Tracy D Jr emp V A Hosp h311 S La Salle St Apt 25m
Hite See Also Hight
" G h700 Morreene Rd Apt J15
" J Owen sls Alexander Mtr r111 W Lavender Av
" Steph M & Frances B; sls mgr Metropolitan Life Ins r229 Tracy Trl
Hites J h311 S La Salle St Apt 23k
" Robt W Jr admn asst City Of Durham
Hitselberger Joseph h1315 Morreene Rd Apt 13g
" Susan M studt r1315 Morreene Rd Apt 13c
Hix See Also Hicks
" Anne L Mrs retd h1915 Bivins St
" Barbara A coach Duke Univ & Hosp h802 Louise Cir Apt K
" Beverly A chkr Morrison's Cafeteria r1915 Bivins St
" Mary E retd h812 Berkeley St
" Paula G studt r1915 Bivins St
Hixon Geo W & Vivian M h106 E Ellerbee St
" Lenora W Mrs retd h1217 Dawkins St
Hizi Amnon & Raya; assoc Duke Univ & Hosp h859 Louise Cir
Hoag Lynne A artist Duke Univ & Hosp rChapel Hill NC
Hoagasian Seth studt h106 E Trinity Av
Hoak Don & Maggie; lab h703a Gray Av
Hobart Jeff studt r1024 W Forest Hills Blvd
" Seth G Jr & Mary; emp Durham Clinic h1024 W Forest Hills Blvd
" Terri L staff nurse Duke Univ & Hosp rChapel Hill NC
Hobb Jas D studt h626b Reservoir St
" Theresa B h404 Dunstan St
Hobbie See Also Hobby
" Brenda (King Arthur's Beauty Salon) rKenmore Dr
" Bros Plumbing & Heating Contractors (Henry W Hobbie) 132 Hunt St
" Gerald A & Edith E; retd h100 E Lavender Av
" Henry W & Frances (Hobbie Bros Plmb & Htg Contrs) h412 W Knox St
" Joseph C Jr & Kath H; retd h3025 Hope Valley Rd
" Wilfred D & Brenda S (Durham Tire) h3720 Kenmore Rd
" Wm H & Eliz D; retd h1206 Thompson Rd
Hobbs Allan W & Masako K; asst mgr State Employment Security Comn rChapel Hill N C
" Annie M clk County Dept Social Servs rRt 1 Bx 30½ Rougemont NC
" Billy R repr Duke Univ & Hosp h2407b University Dr
" Carol h1315 Morreene Rd Apt 17a
" Chris mgr Soundhaus rHenderson NC
" Denise tchr r2122 Glover Rd
" Donnie C & Janice B; pntr Clements Paint h102 Floyd Dr
" E E Associates Inc 2634 Chapel Hill Blvd Suite 208
" Earl E h12e Carriage House Apts
" Earl E jr aud Duke Univ & Hosp r707 Gaston Av
" Fred E counter clk Noland Co rRt 1 Bx 30½
" G T hse mother Watts Hosp h2122 Glover Rd
" Gary L & Linda; tchr Chewning Jr Hi Sch h3022 Colonial Apts Apt 23b
" Ida T (Wid Eddie) retd h911 Washington St

HOBBS
" J Carl plmb Copelan Plmb r831 Colonial Dr
" Judy r901 Chalk Level Rd Apt O5
" Judy C clk N C Mut Life Ins r104 E Umstead St
" Kimberly tech Duke Univ & Hosp r17 Balmoray Ct Apt 10
" Marcus E & Sarah B; faculty Duke Univ & Hosp h115 Pinecrest Rd
" Marvin L & Dot; tech Duke Univ & Hosp h300 Swift Av Apt 25
" Rebecca C nurse Duke Univ & Hosp h311 S La Salle St Apt 24h
" Roy E & Estelle; pntr Northgate Paint h1814 E Geer St
" Sanford B & Clara W; retd h322 Monmouth Av
" Stanley E pntr Duke Univ & Hosp r4013 Packard St
Hobby See Also Hobbie
" Bill & Betty; retd h3013 Winston Rd
" Carrie retd h1907 Ashe St Apt 2
" Edw O & Joan; rt supvr Triangle Coin Caterers rRt 1 Bx 216a Chapel Hill N C
" Gladys retd h1518 Morning Glory Av
" Helen J Mrs v-pres Durham Ceramics Sups r3243 Duke Homestead Rd
" Nell E Mrs emp Am Tob h2405 Stephenson St
" Tenley studt r2405 Stephenson St
" Walter R & Helen J; pres Durham Ceramic Sups r3243 Duke Homestead Rd
Hobgood Betsy Mrs ofc sec Perkin-Elmer Instruments
" Betty mgr Accessories Unque r507 Country Lane Dr
" C W h1412 Broad St
" Calvin D & Carolyn F; crime prevention City Of Durham h209 E Lavender Av
" Caroline acct clk County Purch Agt
" Carolyn F Mrs acctg clk County Purch Agt r209 E Lavender St
" E Burke & Eleanor B; v-pres Central Caro Bk & Tr h207 W Murray Av
" E Wayne dep dir City Redevelopment Comn r507 Country La Dr
" Edward B III & Susan K; emp AT&T h5113 Green Oak Dr
" Eleanor B Mrs librn Hillandale Elem Sch r207 Murray Av
" Hunter G & Louise; wood wkr Y & J Furn h2707 Davie Dr
" James G & Rosa C; retd h717 Holloway St
" Joel W & Gertie R; sr food serv supvr Duke Univ & Hosp h1508 Morning Glory Av
" Kenneth R wtchmn Central Caro Bk & Tr r1508 Morning Glory Av
" L Douglas & Betty K; chem IBM h5041 Gatewood Dr
" Milton N & Sylvia M; assoc eng IBM h1502 Tyonek Dr
" Ruth E corres G M A C r1429 Kirkwood Dr
" Ruth H Mrs retd h1429 Kirkwood Dr
" Sam H & Ava B; mgr Imperial Tob h17 Oak Dr
" Sharon K acctg clk Duke Univ & Hosp rRt 4 Bx 430 Hillsborough NC
" T G Mrs h bx107 Hamlin Rd Rt 5
" Walter H mgr AL'S r1429 Kirkwood Dr
" Wm B & Margt A; emp Winn Dixie h3905 Pendergrass St
" Wm L & Hazel A; clk L&M h1502 Robinhood Rd
Hobin Anne-Marie clk-typ Duke Univ & Hosp r3609 Britt St
" Raymond & Anne; retd h3609 Britt St
Hobler M h700 Morreene Rd Apt G2
Hobson Billie Jo probation ofcr State Probation Comn r311 S La Salle St
" Dorothy asst mgr Sou Food Serv r2429 Landis Dr
" J h311 S La Salle St Apt 2c
" Keith mgr Sou Food Serv r2429 Landis Dr
" Louise mgr Weldon's Sou Kitchen rRt 1
Hocett David Jr hlpr Medlin Graphics
Hock Andrew A clk Duke Univ & Hosp rChapel Hill NC
Hockaday Charlie & Vera; mech Leon Register Inc h2833 Dodson Av
" Dennis plmb Brown Bros Plmb & Htg rButner NC
" Earl V & Margt G; retd h3409 Summerlin Rd
" James h313a E Enterprise St
" Margt h2711 Davie Dr
" Margt C Mrs wrapper Davis Bakery r3409 Summerlin Rd
" Robt A & Nora M; retd h2407 E Main St
" Robt L & Linda P (Hockaday's Texaco) h3639 Westminster Av
" Shelby h610 Barnes Av
Hockaday's Texaco (Robt L Hockaday) 1701 E Glenn School Rd
Hockady Herbert carp Cole Constn rRt 1 Creedmore NC
Hockett Joanne B Mrs ofc sec County Dept Planning & Zoning Insps r1907 E Geer St
" Marvin O Jr & Joanne B; agt Southland Life Ins h1907 E Geer St
Hockfield Dora (Wid Harry) h519 E Main St Apt 109

Bee's Hairstyling
1002 Guess Rd. (27705)
WE SPECIALIZE IN THE VERY LATEST HAIR SHAPES AND STYLES
A FRIENDLY STAFF TO SERVE YOU TRY US!
WE ALSO CUT-AND-STYLE MENS HAIR
BEE ALLRED — Owner
Phone 471-2292 or 471-3788

Coggin Pontiac Inc.
SALES • SERVICE • LEASING
"WHATEVER IT TAKES COGGIN GIVES"
MADZA VOLVO HONDA
DEALER NO. 5423
4419 Chapel Hill Blvd. U.S. 15-501 (27707)
Phones
Durham — 489-6531 Chapel Hill — 929-0361 Raleigh 821-1920

Oscar Miller Contractor, Inc.
ASPHALT PAVING—High Quality Work at Lower Prices
P.O. Box 30097, Raleigh, N.C. (27612) Tel. 787-2442
Durham Tel. 688-3339

HOCKFIELD
" Joe M h600-6 S La Salle St Apt 8h
Hocking Susan M nurse Duke Univ & Hosp h2752 Middleton St Apt 30a
Hockoday Willie h8b Mc Dougald Terrace Apts
Hocutt Coy H & Maggie; retd h1204½ Holloway St
" Coy H Jr & Mary H; lens grinder Am Optical h1204 Holloway St
" Doris F retd h906 W Trinity Av Apt 7
" Joseph Jr Rev pastor Trinity Bapt Ch rRt 1 Hillsborough NC
" Newman S & Neva G; ship clk Central Caro Farmers h1113 N Driver St
" Potter h720 N Gregson St Apt 14
Hoddinott Thos E h1001 N Gregson St
Hodel Margt instructional staff Duke Univ & Hosp r2729 Circle Dr
" Richd E & Margt J; faculty Duke Univ & Hosp h2729 Circle Dr
Hodge See Also Hodges
" Amelia R sec-ofc mgr Black Indus rKoback Dr
" Arth M & Olivia L; retd h628 W Club Blvd
" Bobby E & Emily; driver Epes Transport Sys rHillsborough NC
" Byron hse staff Duke Univ & Hosp r1914 Lewis St Apt E
" Carrie L Mrs h322 Rippling Stream Rd
" Conti L studt r322 Rippling Stream Rd
" Daryle h1310 Wyldewood Rd Apt A2
" Delores nurse N C Mem Hosp h1018 Bacon St
" Dora h3446 Glasson St Apt C
" Doris A maid r1619 E Geer St
" E S h1211 Alma St
" F H retd h107 Erie St
" Forest E & Donna O h1018½ Rosehill Av
" Gassennie W Mrs librn Morehead Elem Sch r905 Cana St
" Geo A & Nelle G; retd h3016 Ruth St
" John h2305 Fitzgerald Av
" John P Jr studt r322 Rippling Stream Rd
" Joseph A studt h416 Carver St
" Joseph A Jr & Betty W; tchr Carrington Jr Hi Sch h3307 Winston Rd
" Oliver L & Gassenie; tchr J C Shepard Jr Hi Sch h905 Cana St
" Phyllis J clk Duke Univ & Hosp r305 Cody St
" Reubin mech Lee Air Conditioners r3307 Winston Rd
" Shelton R studt r322 Rippling Stream Rd
" T h600-4 S La Salle St Apt 10h
" Vera D Mrs clk N C Mut Life Ins r2305 Fitzgerald Av
" Verlin & Theresa; electn Quality Elec h2309 Fitzgerald Av
" Vernon H r322 Rippling Stream Rd
" Willie A III clk Duke Univ & Hosp r3033 Weymouth Apt 27
" Willie P USA r3016 Ruth St
Hodges A T Mrs retd r1704 Hillcrest Dr Apt A
" Beatrice h102½ Channing Av
" Betty A Mrs wms editor Durham Herald r1613 Hollywood St
" Billy H h219 S Alston Av
" Blanche M (Wid Thos T) retd h2001 University Dr
" Carl D chairmn County Agrl Extension Serv r5427 Fayetteville Rd
" Carlita L studt r2314a Fayetteville St
" D studt r202 Alexander Av Apt H
" Delma h1704 Hillcrest Dr Apt A
" Doris A emp Penney's r1013 Englewood Av
" E B h1303 Elmset La
" E M h501 Du Pont Cir Apt 17
" Edna T Mrs ofc sec James E Davis r508 Wanda Ridge Dr
" Estelle H Mrs h1209 Berkeley St
" Estelle W retd h2921 E Geer St
" Genous S III & Barbara F; studt h5619 Mc Cormick Rd
" Harold S & Bernice; real est slsmn Piedmont Realty & Ins h901 W Markham Av
" Harold S Jr & Shirley; insp Genl Elec h1717 Hillcrest Dr
" James A instlr reprmn Genl Tel r535 Tuggle St
" James D clk Duke Univ & Hosp r2224 Emerson Pl
" Jethro & Louise A h1013 Da Vinci St
" John D & Esther; retd h1914 Glendale Av
" Kath G studt r1013 Englewood Av
" Leora O (Wid Claude M) retd h3026 University Dr

HODGES
" Lois Ann assoc Duke Univ & Hosp rRaleigh NC
" Louis E Jr & Betty A; feature editor Durham Herald h1613 Hollywood St
" Louise retd h808a Colfax St
" Martha A (Wid Saml C) retd h2108 Wilson St
" Mary P retd r1704 Hillcrest Dr Apt A
" Melesander mgr Strategy & Fantasy World
" Odell Rev & Mary R; atndt Duke University & Hosp h3817 Dearborn Dr Apt 5
" Omega T & Johnetta B; asmblr Duke Univ & Hosp h706b Colfax St
" P J h812 Rosehill Av
" Patricia h11f Few Gardens
" Paula B sec Epes Transport Sys r2112 Broad St
" R F & Alyce; retd h4401 Berini Dr
" Roderick A tchr Carrington Jr Hi Sch r901 Chalk Level Rd Apt O15
" Saml C Jr & Doris M; archt 235 N Gregson St h1013 Englewood Av
" Steven h2112e Broad St Apt 59
" Sudie h1022b Kent St
" Susan L recreation dir Duke Univ & Hosp rChapel Hill NC
" Thos G Jr & Edna T; tab opr L & M h508 Wanda Ridge Dr
" Wm K & Deloris I; food serv aide Duke Univ & Hosp h1408 Angier Av
Hodgkiss Glenn cash Radio Shack r605 Jackson St
Hodgson Ellen M research assoc Duke Univ & Hosp rChapel Hill
Hodnett Estelle H (Wid Lloyd R) retd h3845 Angier Av
" Melissa r3119 Colclough Av
" Wm R & Dianne L; driver Wonder Bread h2346 Taylor St
Hodskins David pres Multiple Media Studios
" P David studt h1503 W Pettigrew St
Hodwood Steve mgr Mc Donald's rRaleigh NC
Hoekstra John A hse staff Duke Univ & Hosp h3022 Colonial Apts Apt 3b
Hoenig Lawrence E slsmn Electrolux rCarrboro NC
Hoff Christopher & Joanne; studt h910 N Mangum St Apt 1
" Joanne jwlry dept mgr Spencer Gifts r910 Mangum St
Hofferbert Beth Mrs aide Bethesda Elem Sch r5313 Revere Rd
" Wm L & Eliz W; chem Chemstrand h5313 Revere Rd
Hoffman See Also Huffman
" B studt r3022 Colonial Apts Apt 11c
" Bobby studt r2211 Rada St
" Brenda teller First-Citizens Bk & Trust h3022 Colonial Apts Apt 10d
" Carl asst dir N C Central Univ rRt 2 Bx 333 Mebane NC
" H R mgr Ky Fried Chicken rCreedmore NC
" Jerry Mrs mgr Boys 'n Girls r5100 Troon La
" Joyce C purch asst Duke Univ & Hosp r2522 Banner St
" Leroy asst supt City Schs rRt 6 Bx 268
" Marvin A h520 Hardee St Apt 2
" Michl h3000 Chapel Hill Rd Lot 21
" Milo J Jr & Sandra; dentist 111 N Corcoran St Rm 1210 rChapel Hill NC
Hoffman Milo J Jr DDS Wayne W Jordan DDS, William H Claypoole DMD PA, Jimmie A Haynes DDS, Kenneth L Walker DDS PA, 2900 Croasdaile Dr (27705), Tel 383-7402
" Rhonda S Mrs tchr Bethesda Elem Sch rRaleigh NC
" Richd L & Shirley K; analyst IBM h105 Montclair Cir
" Rodney L lab Duke Univ & Hosp r2522 Banner St
" Russell Y & Ann; meter rdr D P Co rBx 11222
" Sandra S sr tech Duke Univ & Hosp rRt 2 Chapel Hill
" Steven K & Mary M; instr Duke Univ & Hosp h2211 Rada St
" Thos A & Joyce M; refuse equip opr City Of Durham h2522 Banner St
Hoffmann Norman W slsmn Duke Univ Stores r1008 N Gregson St
Hoffner Charles A equip instlr Genl Tel r1421 Sedgofield St
" T h1421 Sedgefield St
HOFHEIMER'S SHOES Bill Sheeley Store Manager, Shoes And Accessories, South Square Plaza, Chapel Hill Blvd (27707), Tel 489-1982
Hofler R Hayes III lwyr 100 S Corcoran St Rm 300 h1509 Woodland Dr
" Winnie h2836 Chapel Hill Rd Apt 28a
Hogan Alline M (Rice Hse) rRt 2 Hillsborough NC

PETE'S SAW AND MOWER SERVICE
"WE SERVICE WHAT WE SELL"
3545 Cheek Rd. (27704) Tel. 682-205

"WE TRY HARDER"
B. J. Realty Company
RESIDENTIAL - LAND - COMMERCIAL
SOLD
"B.J." Harris
J. T. Harris
309 Foushee St. (27704)
477-5523

HOGAN
" Ann M med sec Duke Univ & Hosp r614 Hugo St
" Bernice retd h903 Jackson St
" Carl L & Tracy W; pntr h1803 Shelton Av
" Charles W & Viola P; slsmn Durham Linen h615 E Maynard Av
" Charlie retd h1207 Morehead Av
" Frank h110 E Markham Av Apt 3
" Gay H Mrs ofc sec Uzzle Mtr r5901 Craig Rd Bx 7
" Geo W & Zelma M; retd h811 Cook Rd
" Gladys A (Wid Clifton G) retd h2400 Green St
" Jerone G optn Durham Optical h1811 Chandellay Dr
" Joseph G & Nauwita; retd h4206 Chapel Hill Rd
" Kenneth C & Ann M; framemn Genl Tel h614 Hugo St
" L R div formn Am Tob
" L Rick serv dept Alexander Mtr r901 Chalk Level Rd
" Luther R Jr parts slsmn Uzzle Mtr h619 Horton Rd
" Malissa Mrs r1006 Horton Rd
" Myrtle R patient care tech Duke Univ & Hosp r1230 Naple Pl Apt C
" Nauwita P Mrs tchr Oak Grove Sch r4206 Chapel Hill Rd
" Pam tchr Bethesda Bapt Ch Sch
" Pearl B retd h1220d Morreene Rd
" Ray cook Bambino's r903 Jackson St
" Robt G instrument maker Duke Univ & Hosp rRt 4 Bx 109 Hillsborough NC
" Terry M visiting lecturer N C Central Univ rChapel Hill NC
" Vickie S analyst Duke Univ & Hosp rRt 1 Bx 2bb Hillsborough NC
" Willie & Annie M; emp Raleigh Mtrs h1207 Morehead Av
Hogan's Sport Shop 1003 Cornell St
Hogans Alf studt h1403 Duke University Rd Apt A5
Hogeland Wm H bd dirs Liggett Groupe
Hoges Thad retd r1011 Kent St
Hogg Carolyn A Mrs emp Brame Specialty r310 Andover Rd
' Reginald W Jr production dept mgr L & M r310 Andover Av
Hoggard Robt L equip opr Duke Univ & Hosp r1511 S Roxboro St
Hogge James F & Marilyn; undwrtr mgr Crum & Forster Ins Co's r5622 Woodberry Rd
' Marilyn A sec Duke Univ & Hosp r5622 Woodberry Rd
Hoggins Curtis R & Ellie S; carp h400 Craven St Lot 7
Hoggs Douglas studt r1015 Kent St
Hogren Ken & Sue h1315 Morreene Rd Apt 25k
' Sue A sec Wachovia Bk & Tr r1315 Morreene Rd Apt 25-K
Hogue A D studt h3521 Preston Av
' Bonnie counter clk Orange Julius
' Carol C faculty Duke Univ & Hosp r2913 Welcome Dr
Daisy r1014 9th St
David G & Carol C; v-pres Triem Co h2913 Welcome Dr
Henry H & Brenda; assoc Duke Univ & Hosp h1225 W Cornwallis Rd
Hok Rudolf Z sr eng Genl Tel rRt 3 Bx 162
Hoke Bernard Ray asst exec ofcr Ret Clks Union rRaleigh N C
Chris G studt r1522 Southwood Dr
Frances H Mrs hlpr Grey Stone Day Care Cntr r1216 Broad St
Geo C & Leota P; v-pres W M Piatt & Co h1522 Southwood Dr
Leota P Mrs tchr Lenox Baker Childrens Hosp h1522 Southwood Dr
Rodger S eng W M Piatt & Co rReidsville NC
Timothy C & Kimberly B h2040 Englewood Av
olbrook Charles emp A&P rRt 1 Bx 34a
James studt h201 Alexander Av Apt Aa
Lonnie B h418 N Hoover Rd
Steph R research assoc Duke Univ & Hosp r201 Alexander St Apt A
olcomb Carol J repr Duke Univ & Hosp rChapel Hill NC
D B h308 N Buchanan Blvd Apt 4
Eliz recpt Duke Univ & Hosp r905 Valmet Dr
olcombe Dura P nurse aide Hillhaven Conval Center h1422 N Duke St
oldahl Selmer & Alene; retd h2609 University Dr
oldeman Willie L & Ruby C; emp Am Tob h1018 Da Vinci St
olden Dave h1000 N Duke St Apt 23
Evelan M nurse Duke Univ & Hosp rFayetteville NC
Gary h3300 Hursey St Lot 76

HOLDEN
" Katherine tech Duke Univ & Hosp r18 Balmoray Ct Apt 21
" Martha Mrs h4504 Ryan St
" T R h18 Balmoray Ct Apt 1
Holder Andy H retd h802 Lynn Rd
" Barbara N wvr Burlington Indus h816 Glendale Av
" Charles D & Judy R; generator wndr Genl Elec h1533 Mason Dr
" Chuck h3022 Colonial Apts Apt 48d
" Clarence retd h3000 Chapel Hill Rd Lot 31
" Coy S jan C C Spaulding Sch h1129 N Roxboro St
" Deborah Y lpn Duke Univ & Hosp r1004 North St
" Eloise Mrs payroll clk Coggin Pontiac h3001 Ross Rd
" Ernest J Jr grad studt Duke Univ & Hosp r3022 Chapel Hill Rd Apt 48d
" Gabriel typ City Sch Bd h309 Lee St
" Geraldine h3904 Dearborn Dr Apt 4
" Grace E Mrs retd h710 W Club Blvd
" Gracie D x-ray tech Duke Univ & Hosp r315 Carver St
" Hazel L Mrs waitress Meth Retirement Homes h20a Few Gardens
" Howard emp City Schs rBirlinton Av
" & Hunt General Merchandise (Coy Hunt & Mrs Nan Holder) 1739 S Miami Blvd
" Isabelle Mrs hsekpr Duke Univ & Hosp r1129 N Roxboro St
" James E & Ava M; mach fxr L&M h1209 W Murray Av
" Jerry studt r1129 N Roxboro St
" Joann H lpn Duke Univ & Hosp r1004a Carroll St
" John R sr clinic asst Duke Univ & Hosp r1004a Carroll St
" Julia H Mrs ofc sec PO h2226 Whitley Dr
" Leroy wtchmn Farmers Exch h bx427 Holder Rd Rt 6
" Loretta accts rec mgr Municipal Forms & Sys r25 Howe St
" Mae E string mach opr GBM r802 Lynn Rd
" Marlena G acctg asst Genl Tel rBx 522 Sherron Rd Rt 6
" Monica r109 E Seeman St
" Myrtle L retd r1117 Washington St
" Nan C Mrs (Holder & Hunt Genl Mdse) rRt 6
" Norma nurse Sou Health Care
" Norma B interviewer Duke Univ & Hosp r3328c View Dr
" Owen Seeman Printery rGreensboro NC
" Ozzie agt N C Ordinary Agcy h1402 Wyldewood Rd Apt A1
" Randy W whsemn N C Mut Whol Drug rBx 503 Cheer Rd Rt 5
" Raymond L lab analyst City Of Durham
" Rex A & Dolly P (Holder Bros Genl Mdse) h bx384 Holder Rd Rt 6
" Rhonda emp Zebulon Mfg h418 Walker St
" Richd D r823b Glendale Av
" Robt E & Betty T; carp h box390 Holder Rd Rt 6
" S Lee studt r2226 Whitley Dr
" Saint M retd h1109 N Roxboro St
" Sylvia Mrs cafeteria wkr Neal Jr Hi Sch rBroach Rd Rt 6
" Tommy mgr Sloan Auto Parts rSharon Rd
" Una H Mrs teller Central Caro Bk & Tr h1304 W Leon St Apt H
" Walter D Jr & Frances S; hse staff Duke Univ & Hosp h5409 Pelham Rd
" Wiley V & Patricia D; clk GBM h110 S Briggs Av
" Wm T & Helen B; retd h804 Lynn Rd
" William T Jr & Brenda B; export supvr Liggett & Myers h618 Sybil Dr
" Zollie W & Ollie H; retd h2201 Edwin Av
Holderby Helen W (Wid Frank P) h519 E Main St Apt 103
" Marie r519 E Main St Apt 103
Holderness Haywood D Jr Rev & Mary D; pastor Westminster Presby Ch h3940 Bristol Rd
Holders Sam L slsmn h1117 Washington St
Holdii Richd & Brenda; screen prntr ADI h2506 Stephenson St
Holding Danl Y & Mary E; emp L&M h1618 Cheek Rd
" Jovola slswn Brooks Fashions rRoxboro NC
" Krista D Mrs recpt N C Mut Life Ins r2716 Middleton Av Apt 3-D
" Mildred Mrs cafeteria wkr Neal Jr Hi Sch rRt 6 Bx 351 Raleigh NC
" Stanley & Krista D; agt N C Ordinary Agcy h2716 Middleton St Apt 3d
Holdon James retd r1210 Dawkins St

BEVERLY'S GREENHOUSE
SPECIALIZING IN CACTI AND SUCCULENTS
3008 Redwood Rd. (27704)
682-7725

GERALD JONES ALUMINUM PRODUCTS, INC.
ALCOA HOUSE SIDING — WINDOWS — DOORS
FHA FINANCING — 5 YEAR TERMS AVAILABLE
ALCOA SIDING
900 N. Mangum St.
P.O. Box 222 (27702)
Tel. 682-5324

Key Homes of Durham, Inc.
Parkwood Developers
Parkwood Village Builders
13 Seaton Rd., Durham, N.C. (27713) (919) 544-1702
Dick Sauer 544-1453
Earl Mosher 544-3343

HOLT SPORTING GOODS INC.
SPECIALISTS IN ALL SPORTS
NATIONALLY ADVERTISED BRANDS
OF QUALITY EQUIPMENT
SOUTH SQUARE MALL (27707)
TEL. 493-3402

THE AMERICAN ARTHRITIS ASSOCIATION, INC.
Phone: (919) 942-8658
P.O. Box 666, Chapel Hill, N.C. 27514

HOLDON
" Paula ofc sec Durham Exch Club Sheltered Wk Shop rRt 5 Bx 503
Holdracft D r209 Anderson St Apt D
Holdredge Fred E & Jane H; research educ consultant 2901 Friendship Rd h2901 Friendship Rd
" Mark A studt r2901 Friendship Rd
Holdren Linda emp Am Red Cross r510 Marshall Way
" Victor P & Linda D; emp Am Red Cross h510 Marshall Way
Holeman See Also Holleman And Holloman And Holman
" Ada S (Wid James H) retd h1205 Sedgefield St
" B F carpet lyr Sears h2204 Chautauqua St
" Beatrice G Mrs food serv aide Operation Breakthrough h1207 Hamlin St
" Brian brk lyr h408 Cook Rd
" David inventory records clk Duke Univ & Hosp r3521 Arlington Dr
" Eliz hsekpr Duke Univ & Hosp r1306 Vickers Av
" Eliz H Mrs nurse h703 Colfax St
" Esther L emp Durham County Genl Hosp h606a Gurley St
" Florence dorm matron UNC h408 Cook Rd
" Geo h1030 Moreland Av
" Geo C h2105 Cheek Rd
" Inez S Mrs h209 Mallard Av
" James W & Mary C; nurses asst (Greensboro Nc) h909 Springdale Dr
" Janice h810 Gerard St
" Jennie retd r1208 Jackson St
" Jerry trades hlpr Duke Univ & Hosp h309 W Corporation St
" Julia maid h410 Nassau St Apt E
" Kath M assoc Spears Barnes Baker & Hoof r2427 Alpine
" Linda M und clk Crum & Forster Ins Co's rRt 2 Bx 223k Rougemont NC
" Lundy H trades hlpr Duke Univ & Hosp r408 Cook Rd
" Mac Clinto fl fnshr Duke Univ & Hosp r606 Gurley St
" Mary h1603a Gunter St
" Mary C Mrs teller Mechanics & Farmers Bk r909 Springdale Dr
" Michl W studt r1303 Jackson St
" Moses & Mable E; retd h605 Bacon St
" Otis b u roofer Budd-Piper Roofing r107 Cornwallis Rd
" Patricia H h3605 Wiggins St Apt 2
" Patricia J pharmacy tech Duke Univ & Hosp r803 Hancock St
" Pauline W (Wid Henry H) h3203 Dearborn Dr
" Pearl (Wid James) retd h1303 Jackson St
" Robt L & Estelle O; dept mgr Goodwill Store h1004 Lancaster St
" S E h700 Morreene Rd Apt H6
" Shelia A studt r410 Nassau St Apt E
" Steven & Shirley; emp Am Tob h412 Lynn Rd
" Sylvia h805 Maplewood Av
" Vance constn wkr h1111 Carroll St
" Victor & Eva N; retd h2730 Weldon Ter
" Willie L & Lois M; hlpr S Swartz & Sons h803 Hancock St
Holeman's Seafood & Grocery (James W Holman) 1103 N Hyde Park Av
Holey Linwood bindery tech Blue Cross & Blue Shield
Holiday See Also Holliday
" Ferdinand & Alicia; emp John Umstead Hosp r3023 Angier Av
" Imports Inc Joseph C Lore Pres auto 4205 Chapel Hill Blvd
HOLIDAY INN OF DURHAM Marshall Wilson Manager, I-85 West, US 15-501 By-Pass (27705), Tel 383-1551
" Irene Mrs h3023 Angier Av
" James & Viola E; brklyr h529 Burlington Av
Hollabaugh Thos E & Debra L; mech Miller Mfg h306 W Leon St
Holladay Betty eligibility splst County Dept Social Servs r317 Trinity Av Apt 9
Hollaman F C mgr Montgy Wards Tire Dept rOxford NC
Holland Arth H & Olean E; serv supvr Genl Tel h1022 E Evergreen Dr
" Arth W & Genevieve T; emp N C News Serv h300 Newsom Av
" Beverly E r210 Lawson St
" Burnice r2807b Ashe St
" Carrie retd h507 N Roxboro St

HOLLAND
" Cath R retd h814 Yancey St
" Charles J & Clara M; lab L&M h613 Hickory St
" Doris P med tech Duke Univ & Hosp r210 Lawson St
" Edith P Mrs charge control supvr Duke Univ & Hosp r1720 Chapel Hill Rd
" Excell & Doris P; custdn Durham Shriners Club h210 Lawson St
" Henry N chief perfusionist Duke Univ & Hosp rHillsborough NC
" Horace R mech Duke Univ & Hosp rBeaufort NC
" Jacqueline nurse clinician Duke Univ & Hosp rRt 2 Bx 181 Pittsboro NC
" James & Lula h2807b Ashe St
" James B & Clydia; mach Durham Herald rRt 5 Chapel Hill NC
" James E hse staff Duke Univ & Hosp h2207 Alabama Av
" James E v-pres Kennedy Mtge r350 Country Club Dr
" Janice bkpr Atlantic Tob h311 W Trinity Av Apt 6
" John A & Bessie; emp L & M h2107c Charles St
" John D & Lillian Y; barber Ok Barber Shop h2502 E Weaver St
" L h1315 Morreene Rd Apt 22c
" Lenroy & Geraldine J; barber Crystal Barber Shop h2747 Atlantic St
" Lillian Y Mrs tchr Pearsontown Elem Sch r2502 Weaver St
" Lula h30g Mc Dougald Terrace Apts
" Margt A h907 Angier Av
" Margt R data processing tech Duke Univ & Hosp h500 Harde St Apt 7
" Mary B (Wid Charles A) retd h1021 Carolina St
" Maude Mrs retd h903 Bunn Ter
" Nancy B Mrs tchr Northern Hi Sch r3103 Kenan Rd
" Olean F Mrs tchr aide Holt Elem Sch r1022 Evergreen Rd
HOLLAND PAINT & WALLPAPER CO INC Kenneth Holland President, Paint And Wallpaper Decorating, 415 E Main St (Carrboro, NC; 27510), Tel 929-6015 (See Index To Advertisers)
" Penelope retd h2700 Atlantic St
" Perry C & Nancy B; sls mgr Met Life h3103 Kenan Rd
" Roy P retd r809 Jackson St
" Spring r2807b Ashe St
" Timothy studt r2502 E Weaver St
" Tina studt r1022 E Evergreen Dr
" Tony emp Am Tob r300 Newsom Av
" Willie r2807b Ashe St
" Zura U (Wid Frank) retd h1013a Clarendon St
Holland's Carpet & Tile Company 2920 Guess Rd
Hollander Arth J & Barbara G; mus h2109 Ervin Cir
" Jennifer F Mrs tchr Lowe's Grove Jr Hi Sch r1414 Wyldewoo Rd Apt B2
" Kathy C clk-sten City Of Durham
" Mark stck clk Tyndall's Formal Wear r411 Valley Dr
" Michl ofc wkr East Coast Distrs h1414 Wyldewood Rd Apt B2
" Steven A slsmn Lowrey Organ h2504 Carver St
Hollandsworth Luther C clinical asst prof Duke Univ & Hosp h Herrick Pl
Hollar Barry h307 N Gregson St
" Dale emp Duke Univ r1315 Morreene Rd Apt 8i
" Harold E & Sarah; emp John Unpotent Hosp h204 S Briggs Av
" Wm D & Carol A; USAF h1734 Latta Rd
Hollard Beverly studt r706a Colfax St
Hollaway Darlene B r1106 Harrell Av
" Evereta C maid h1106 Harrell Av
Holleman See Also Holeman Holloman And Holman
" Alma slswn Piece Gds Shop
" Alvin T & Alma D; ship clk Upchurch Drug h1808 Northgate St
" Cathy M med tech Duke Univ & Hosp r113 W Leon St
" Darryl L electronics tech Duke Univ & Hosp r113 W Leon St
" Donald F & Maggie M; cabt mkr Y & J Furn h510 Spruce St
" Edwin D driver Durham Distr h721 Peyton Av
" Glenda beauty opr Clem Rice Coiffures r2112a Broad St Apt 11
" Herbert L & Sharrell A; tchr Sou Hi Sch h10 Braddock Cir

Durham Typewriter Sales
SALES — SERVICE — RENTALS
2697 CHAPEL HILL BLVD. 27707
(919) 489-5481

RESIDENTIAL REAL ESTATE
FARMS AND ACREAGE
3105 Guess Rd. (27705)
Crabtree ASSOCIATES
BUILDERS • REALTORS • MLS
GENERAL CONTRACTORS
RESIDENTIAL AND COMMERCIAL
Tel. 471-444

FARTHING FABRICARE
JOHNSON-FORRESTER Inc. 800 N. Mangum 682-5426
UNIFORM RENTAL — LINEN SUPPLY — INDUSTRIAL LAUNDRY
DRY CLEANING — COLLEGE LINEN RENTAL
IFI International Fabricare Institute
2514 University Dr. 489-3513

HOLLEMAN
" Herbert L & Marie W; mtcemn Burroughs Wellcome h334 Pleasant Dr
" James M & Betty W; supvr PO h3744 Hermine St
" Jean F Mrs v-pres Wachovia Bank & Trust Co h3417 Ogburn Ct
" John C h1410 Auburndale Dr
" Judy D lpn Duke Univ & Hosp r600 Hardee St Apt 4
" Karen studt r3417 Ogburn Ct
" L retd r3418 Mordecai St Apt F
" Larry A & Deborah; emp PO h116 Herbert St
" Larry B & Eliz S; asst v-pres-mgr Wachovia Bk & Trust h2902 Herring Blvd
" Lassie G Jr & Peggy D; dir Durham Orange Employment Training Ofc h3618 Knollwood Dr
" Lisa studt r3618 Knollwood Dr
" Morris B & Virginia; mach Sperry Electro Components h3816 Pendergrass St
" Nathan H & Katie L; retd h2429 Mozzelle St
" Raymond dietary wkr Meth Retirement Homes rBx 299b George King Rd Rt 7
" Raymond B Jr emp City Of Durham
" Robt D & Ruth T; lwyr 301 W Main St Rm 301 h1514 Hermitage Ct
" Sharrell A clk-sten City Of Durham
" T h4803 Kinlock Dr
" Victor emp Am Tob h620 N Hoover Rd
" Virginia decorator Riley Paint & Wallpaper r3816 Pendergrass St
" Wm A & Jean F; pres Matthews & Farrow h3417 Ogburn Ct
Hollen Robin teller Liberty Bk & Trust rRt 5
" Wayne G meter rdr Pub Serv rRt 6 Bx 300
Hollenback Sue asst Duke Univ & Hosp rRaleigh NC
Holler Betsy M Mrs bkpr Harris-Conners Chev h3362 Denise St
" John W asst dist mgr Social Security Admn h3916 St Mark's Rd
" Nancy A ofc clk Duke Univ & Hosp r3916 S Mark's Rd
" Walker W retd h3946 Bristol Rd
Hollerman Octavia retd r1311 Norton St
Holley Don emp Montgomery Ward h2010c Jersey Av
" Frank h1712 Pace St Apt R
" Gary studt h1102 Dayton St Apt E1e
" Gene h1106 Douglas St Apt B116
" Irving B & Janet C; faculty Duke Univ & Hosp h2506 Wrightwood Av
" Rufus & Victoria; emp Burl Indus h714 Bernice St
" Susan studt r2506 Wrightwood Av
Hollida Laurie B keypunch opr Crum & Forster Ins Co's r3914 Linden Ter
Holliday See Also Holiday
Andrew M electn City Of Durham
Bennie L studt r529 Burlington Av
Dorothy S Mrs stores supvr Duke Univ & Hosp h2113 Sunset Av
Geo L & Helen H; tchr Hillside Hi Sch h1004 S Plum St
Helen H Mrs nurse 1004 S Plum St h1004 S Plum St
Lessie S (Wid Joe) h1203 Moreland Av
Phyllis J Mrs tchr Oak Grove Sch r2206 Wise Pl
Hollifield Fred L driver Operation Breakthrough r4026 Wake Forest Rd
Jim & Machiko h2752 Middleton St Apt 30h
Machiko T translator Duke Univ & Hosp r2752 Middleton Av Apt 30h
Patsy J Mrs tchr aide Oak Grove Sch r4026 Wake Forest Rd
Robt & Beulah; emp L & M h3207 Kenan Rd
Holliman Bobby R & Patricia P; electn L&M h2111 E Main St
Florence (Wid Charles A) retd r2111 E Main St
Jennie Mrs retd h105 Putnam La
Joseph H & Velma L; retd h814 Carter Av
Mary hd cash A & P r18 Fletchers Ter
Hollingsworth D Luther studt r2005 Ruffin St
Gary (Sizzler Family Steak Hse) rRaleigh NC
Harry D & Norma L; copy desk chf Durham Herald h2005 Ruffin St
Norma Mrs tchr St Luke's Epis Ch Kindergarten r2005 S Ruffin St
Retha h27b Few Gardens

HOLLINSWORTH
Hollinsworth Wilhemen lpn Duke Univ & Hosp rSanford NC
Hollis Elaine F tchr Holt Elem Sch r810 Lakeview Rd
" S h700 Morreene Rd Apt C12
Hollister Wm F clinical assoc prof Duke Univ & Hosp rPO Bx 2000 Southern Pines NC
Hollman Fannie h36f Mc Dougald Terrace Apts
" Sheree L ofc mgr Western Auto Sup Co rRt 6 Baptist Rd
Holloman See Also Holeman Holleman And Holman
" Dennis R & Florine H; pres Holloman Realty & Ins h3200 Kenan Rd
" Lawrence E dishwasher City Sandwich Shop r113 E Seeman St
" Leroy emp A&P
" Lucillie M Mrs bkpr Hare & Yarley r623 Olive Br Rd
" & Nidle Construction Co 3314 N Roxboro Rd
" Patricia D bkpr Atlas Rlty & Ins r611 Colgate St
" Raymond M supvr City Pub Safety Sta 5

HOLLOMAN REALTY & INSURANCE CO

D R "Dink" Holloman President, Ted G Holloman Secretary, "Your Local Real Estate Broker" Builders Of Quality And Popular Priced Homes, General Insurance Agency, Automobile, Fire, Home Owners And All Types Of Casualty Insurance, Bonds 3314 N Roxboro Rd, PO Box 15012 (27704), Tel 477-2188, Res Tels 477-3814 And 471-2673 (See Index To Advertisers)

" Sally F Mrs tchr Lowe's Grove Jr Hi Sch r216 Waxhaw Dr
" Ted G & Sally F; sec Holloman Realty & Ins r216 Waxhaw Dr
Hollond Jim prsmn Blue Cross & Blue Shield
Holloway Aaron C & Willie L; retd h107 E Murray Av
" Agnes S retd h1521 N Duke St
" Agretha L studt r3604 Keystone Pl
" Alberta S Mrs retd h723 Hopkins St
" Alice F acctg asst Genl Tel r2639 Ferrell Rd
" Annie L r1707 Chapel Hill Rd
" Archie Jr & Mavis H; mach opr L & M h617 Hope Av
" Audrey C med tech Duke Univ & Hosp r2920 Chapel Hill Rd Apt 95d
" Barbara P Mrs radiology therapy tech Duke Univ & Hosp h13g Carriage House Apts
" Betty h317 W Trinity Av Apt 9
" Bill plumber Duke Univ & Hosp rRt 2 Hillsborough NC
" Camille F studt r1404 Norton St
" Carson G tchr C E Jordan Sr Hi Sch h1409 Norton St
" Charles L & Ethel L; orderly Watts Hosp h2312a S Roxboro St
" Chuck h2817 Nation Av
" Cordelia switchboard opr L & M h1405 Lakeland St Apt C1k
" Deborah studt r3604 Keystone Pl
" Delton asst prof N C Central Univ h639 Rippling Stream Rd
" Dianne h1314 Juniper St
" Donna emp Hardee's
" Dorothy L ofc clk Robbins Of Durham h3202 Fayetteville St
" Douglas studt r909 Da Vinci St
" E S h1826 Chandellay Dr
" Ed h2302 Lednum St Apt L
" Eddie J lab formn City Of Durham
" Edw r2410 Huron Cir
" Effie Mrs h3604 Keystone Pl
" Elry slsmn Peggy Holloway Realty rBahama N C
" Emmit lab City Of Durham
" Ethel G retd h1012 Gurley St
" Ethel L clinic recpt Duke Univ & Hosp r2312 South Roxboro St Apt A
" Fannie Mrs retd h2616 Erwin Rd Apt 76
" Frances ofc sec N C Central Univ r1910 Campus Av
" Frank L mech Uzzle Mtr rChapel Hill NC
" Franklin D & Frances F; admn ofcr N C Central Univ h1910 Campus St
" Funeral Home Inc Rev Ralph N Holloway Business Mgr 309 Amber Pl
" Gale h1404 Lakeland St Apt B2a
" Galye studt r316 E Pilot St
" Geo Jr r3604 Keystone Pl

CARWELD
CAROLINA WELDING SUPPLIES INC.
DURHAM 2503 E. PETTIGREW ST. (27703) TEL. (919) 596-2959
BRANCHES
RALEIGH 715-803 N. WEST ST. (27603) TEL. (919) 833-4645
GREENSBORO 119 LONGALE ST. (27409) TEL. (919) 294-4000

Jones Brothers Furniture of Raleigh Inc.
FINE FURNITURE
Savings to 60%
6901 Glenwood Avenue, Raleigh, N.C. (27612), Raleigh-Durham Hwy., U.S. Hwy. 70 West Phone (919) 787-1513

CENTRAL CAROLINA FARMERS Inc.
FARM and HOME SUPPLIES — FEED, SEED, FERTILIZERS
CHEMICALS — HOTPOINT APPLIANCES
801 Gilbert St., P.O. Box 1452 (27702) Phone 682-6141
CCF Our Product Brand

ADIA PARTIME TEMPORARY SERVICES
CLERICAL – INDUSTRIAL – TECHNICAL
TERRI BECK – JUDI SEAGROVES
703 First Federal Bldg. Durham, N.C. (919) 682-0356
Chapel Hill, N.C. (919) 967-7969

RANDY'S AUTO SALES
RANDY NORRIS — Owner
Cheap Dependable Used Cars - We Finance Our Own
3327 Wake Forest Highway (27703)
PHONE 596-654

HOLLOWAY
" Geo E & Lillie E; heating plant opr Duke Univ & Hosp h1306 Drew St
" Gladys P personnel clk Genl Tel h4424 Denfield St
" Grace W h2309 Angier Av
" Harold M & Jewell W; dispr Giant Portland Cement rRt 5
" Helen studt r316 E Pilot St
" Hugh C & Louise K; retd h1920 Haverford St
" Ida C Mrs retd h818 N Buchanan Blvd
" James studt h410 E Pilot St Apt H2
" James Jr & Alice F; driver Colonial Stores (Raleigh NC) h803 Shay Dr
" James C & Mary H h802 N Roxboro St
" James C Jr production wkr Caro Beverage Packers r802 N Roxboro St
" James E & Izola h222 East End Av
" James O equip opr Duke Univ & Hosp r2415 Miriam Cir
" Janice C data expeditor Duke Univ & Hosp rRt 2 Bx 302 Hillsborough NC
" Jeanetta r909 Da Vinci St
" Jennie G Mrs hsekpr Duke Univ & Hosp h813 Ridgeway Av
" Jewel M Mrs financial sec Trinity United Meth Ch h2817 Holbrook St
" John hE7 Brogden Court Apts
" John H & Margie M; lab City Of Durham h611 Middle St
" John T agt Independent Life & Accident Ins r1229a Naples Pl
" Joyce h1404 Wyldewood Rd Apt D2
" Joyce P Mrs clk N C Mut Life Ins r4401 Parker Dr
" Laura B h1505 Duke University Rd Apt 7j
" Lenwood C studt r1409 Norton St
" Leon mtr equip opr City Of Durham
" Linda W exec sec Northgate Shopping Center rCole Mill Rd Rt 2
" M h1315 Morreene Rd Apt 3c
" Mae A Mrs h2608 Hinson Dr
" Mahala M r2502 Dearborn Dr
" Margt E Mrs nurses aide Hillcrest Conval Center r1403 Lincoln St
" Margt H swtchbd opr Duke Univ & Hosp rEfland NC
" Marjorie W mach opr Genl Tel h3904 Dearborn Dr Apt 6
" Martha r312a Wake Pl
" Martha H retd r1521 N Duke St
" Massey retd r206 Walker St
" Mattie retd h609b Troy St
" Maude A Mrs retd h112 E Murray Av
" Maxine r709 Mallard Av
" Michl H dep County Sheriff r901 Chalk Level Rd Apt D16
" Mildred M lpn Duke Univ & Hosp r2712 Vesson Av Apt 7
" Mollie L (Wid Thos) retd h904a S Roxboro St
" Nancy D sr recorder Duke Univ & Hosp r2418 Dellwood Dr
" Nathl studt r2119 Cheek Rd
" Nellie (Wid John) maid h312a Wake Pl
" Oberia D bkpr Hillcrest Conval Center r3924 Hope Valley Rd
" Ora M h2502 Dearborn Dr
" Owen O & Lucy C; retd h511 Price Av
" Ozelle h22h Mc Dougald Terrace Apts
" P Carolyn studt r1404 Norton St
" Pearly h1505b Gunter St
" Peggy (Peggy Holloway Realty) rBahama N C
HOLLOWAY PEGGY REALTY (Peggy S Holloway), 'For All Your Real Estate Needs,' We Specialize In Farms, Acreage, Homes, Commercial Property, Call Us For Complete Service, 3207 Guess Rd (27705), Tels 477-3212 And 477-7549, Res Tel 477-1732 (See Index To Advertisers)
" R B Jr plasterer-mason Duke Univ & Hosp rRt 1 Bx 336
" Ralph N Rev & Eliz R; business mgr Holloway Funeral Home Inc h2119 Cheek Rd
" Richd C clk A B C Bd rRt 1 Bx 264-10
" Richd L & Ruth; emp L&M h2712 Atlantic St
" Robt emp Caro Beverage Pkrs
" Robt h219 W Geer St Apt 3
" Robt & Margt W; mtr equip opr City Of Durham h726 Shay Dr
" Ronald F & Grace H; instr Genl Tel h304 W Leon St
" Rosa S Mrs retd h bx476 Mineral Springs Rd Rt 6
" Ruth Mrs cash N C Central Univ h2712 Atlantic St

HOLLOWAY
" S h2909 Independence St
" Sam & Mary A h1705 South St
" Sean h3424 Glasson St Apt E
" Sharon emp Mc Donald's
" Sheila G clk-sten City Of Durham
" Shirley A food serv aide Duke Univ & Hosp r2415 Miriam Cir
" Sterling h129 East End Av
" Street Baptist Church Rev W Aubrey Jones Pastor 1415 Holloway St
HOLLOWAY STREET BAPTIST CHURCH DAY CARE NURSERY, Mrs W B "Darlene" Harrill Director, Kindergarten And Day Care, State Licensed, Ages 1 Year Thru 5 Years, Scheduled Daily Activities, Hot Meals, Recreation And Rest Periods, In A Christian Atmosphere, 6:00 AM-6:00 PM, 1415 Holloway St (27703), Tel 682-8764
HOLLOWAY STREET SCHOOL Mrs Betty Massenburg Principal, 1107 Holloway St (27701), Tel 688-4846
" T Lucius & Eliz B; retd h2207 Cheek Rd
" Tempie G Mrs nurse N C Mem Hosp h2415 Miriam Cir
" Thos L carp City Of Durham
" Timothy r2119 Cheek Rd
" Wallace custdn Holloway St Sch h1305b Calvin St
" Walter F & Tessie E; retd h1608 Ruffin St
" Wm A electn Duke Univ & Hosp rRt 2 Bx 302 Hillsborough NC
" Wm B & Ruby B; retd h2510 Highland Av
" Wm H dir City Dept Of Admn (Acctg Div) h1400 Glendale Av
" Wm L & Penny G (Thomas-Holloway Realty) h1404 Norton St
" Wm S & Katie M; driver Deluxe Cab h2123 Cheek Rd
" Willie H & Frances R; mech hlpr D P Co h2737 Weldon Ter
" Wingato T retd h3306 Wadsworth Av
" Wynette Mrs knife sharpener Gold Kist h909 Da Vinci St
Hollowell Beulah (Wid Geo P) nurse h2911 Kanewood Dr
" Ed (The Medicine Shop) rRaleigh NC
" G A h1308 W Leon St Apt H
Hollway Donald pharm Meth Retirement Homes rChapel Hill NC
" S Robt emp Nello Telev Repr Shop h1139 Merrick St Apt A
Holly Hill Apartments 2716 Middleton St
Hollyday Frederic B faculty Duke Univ & Hosp h1824 Forest Rd
Holman See Also Holeman Holleman And Holloman
" Anna retd h509 Gray Av
" Barbara family health wkr Bragtown Health Clinic h4910 Fox Hunt St
" Bennie O & Hortense G; cook Dillard Teer h4404 Denfield St
" Bennie O Jr emp RDU r4404 Denfield St
" Betty h202 Colony Manor Apartments Bldg 8
" Betty B sec N C Central Univ r2905 Rochelle St Apt 202b
" Callie M r bx223k Valley Dr
" Cath sr food serv aide Duke Univ & Hosp r1835 Cheek Rd
" Chadwick & Donna; delmn Lowes Hdw h1220 N Roxboro St
" Charlene M (Wid Franklin W) h216 S Benjamine St
" Charlie W & Martha M; dfr Burlington Indus h901 E Trinity Av
" Clarence L & Mildred (Mtr Parts & Machine) rRt 1 Wake Forest N C
" Clarence S parts mgr Epes Transport Sys rBaptist Rd Apt 6
" Cora h519 Park Av Apt 2
" Cora L h920 Sedgefield St
" Darnell & Barbara A; plstr Smith James & Sons h1427 Maplewood Dr
" David h1315 Morreene Rd Apt 11n
" Deborah J med clk Duke Univ & Hosp r400 Cook Rd
" Donnie M floor finisher Duke Univ & Hosp r3826 Dunn St
" Eliz laby asst Duke Univ & Hosp r1132 Delano St
" Emma retd r4318 Denfield St
" Geo C lab City Of Durham
" Geo S & Pauline B; retd h4803 West Av Rt 8
" Geo W & Marie S; clk A & P h2723 Hinson Dr
" Grace E h418a Macon St
" Henry I Jr studt r410 Nassau St Apt E
" Henry L & Luna J; retd h603 Gray Av
" Henry S Jr emp Rice Mach h1110 Lancaster St
" Hortense G instr N C Central Univ r4404 Denfield St
" Irma h908 Onslow St

LONG'S FLORIST
Flowers
Cut Flowers
Plants,
Funeral
Designs
Dial
682-3866
Nights 596-5623
1201 N.
Roxboro St.
(27701)

JANICE'S CROSS STITCH PATCH
COUNTED CROSS STITCH — NEEDLEPOINT — CREWEL
2812 GUESS RD. (27705)
TEL. 471-41

Belk Leggett
Durham's Largest Department Store
FREE PARKING
South Square Mall, Chapel Hill Blvd. 493-3411

HOLMAN
" James & Cora; emp Renn Wilson r514 Todd St
" James W (Holeman's Seafood & Gro) rHillsborough Rd
" John W tchr St Augustine College r4404 Denfield St
" Julian retd h4418 Denfield St
" Kathy h901 Chalk Level Rd Apt N8
" Kathy V studt r902 N Roxboro St
" Lillie M lpn Duke Univ & Hosp hF2 Mutual Dr
" M Farnsworth retd h224 W Trinity Av
" Maggie S Mrs retd h316 Nassau St Apt B
" Margt Mrs retd r503 Red Oak Av
" Martha nurse's aid Durham County Hosp r1220 Sedgefield St
" Mary S sr clk Genl Tel r1506 Earl St
" Matlane N hsekpr Duke Univ & Hosp r2105 Cheek Rd
" Mayola D (Wid Johnny C) retd h514 Todd St
" Mc Duffie & Mary G; whse mgr Colonial Store h902 N Roxboro St
" Nathl driver Associated Cab rRaymor St
" Nathl & Eliz (Holman's Taxi) h1132 Delano St
" Robt E & Evelyn h1826 Athens Av
" S A h304b Fulton St
" Stanley & Mallie; retd h bx223k Valley Dr
" T h5319 Partridge St
" Wendell M cook Duke Univ & Hosp r2905 Rochell St Bldg 8 Apt 202
Holmes Aaron C & Eloise B; slsmn Sears h1218 E Club Blvd
" Anne P Mrs ofc sec Garrison Ins Serv r2111 Woodrow St
" Arnetta H lpn Duke Univ & Hosp r803 Ridgeway Av
" Arnold G finance mgr Elkins Mtr r1401 Millbrook Rd Raleigh NC
" Arth W & Mary A (Ideal Sundry) h2111 Woodrow St
" Arth W Jr mgr Crossroad Bible Book Store r2111 Woodrow St
" Aubrey A & Kathy; driver Epes Transport Sys rRaleigh NC
" B M h1000 Ruby St Apt 24
" Bernice h131h Commerce St
" Bertha r3912 Rivermont Rd
" Betty R hsekpr Duke Univ & Hosp rRt 8 Bx 5324
" Brady A announcer W T I K Radio Sta rRoxboro NC
" C Robbins retd h2221 Apex Rd
" Callie C Mrs retd h108 E Trinity Av
" Carie cook Crape Rm r3520 Arington Rd
" Carrie W Mrs h900 W Trinity Av Apt 17
" Charles W & Frances U; retd h2 Versailles St
" Cherry h2750 Middleton St Apt 22e
" Corine nurses asst Hill Haven Rest Home h1503 E Main St
" D C h115g Liberty St
" Danny & Jeanette J; emp Colonial Flooring h2165 Charles St
" Drusilla sec Capital Health Sys Agcy r509 Cecil St
" Edw W asst prof Duke Univ & Hosp h2701 Augusta Dr
" Ellison R & Charlotte T; eng Univac h1511 N Duke St
" Eloise (Tomorrow Hair Studio) r1218 E Club Blvd
" Fannie retd h313 Sowell St
" Florice retd h403 Formosa Av
" Floyd R driver Bragtown Clns rOrange NC
" Frances U sec Duke Univ & Hosp r2 Versailles St
" Gary L personal banker Wachovia Bk & Tr h2910 Omah St
" Harold M & Felice W; retd h124 Masondale Av
" Hazel L hsekpr Duke Univ & Hosp h1813 Vale St
" Irwin R & Althea M; retd h1403 S Alston Av
" Isaac lab City Of Durham
" Isaiah & Sarah L; floor finisher Duke Univ & Hosp h806 Justice St Rt 8
" Isaac & Sarah; emp Duke Univ & Hosp h331 S Miami Blvd
" J Leon staff grad studt Duke Univ & Hosp r209 Anderson St Apt G
" Jack A & Jane; reporter Durham Herald rBurlington NC
" James W & Gertrude D (Dixie Decorating Serv) h2505 Rochelle St
" John R & Betty B; serv supvr Genl Tel h2701 Richwood Rd
" Joshua & Joyce; fcty wkr Durham Box h527 Walton St
" Laura J slswn Bell's Linen Closet rCarrboro N C
" Leroy refuse collr City Of Durham
" Lois slswn Rose's rMorrisville NC
" Luther floor finisher Duke Univ & Hosp rRt 8 Bx 5324
" Margt r3119 Colclough Av
" Marian C cytotechnologist Duke Univ & Hosp r5315 Partridge St

HOLMES
" Martis L sec Duke Univ & Hosp r1223 E Club Blvd
" Mary A Mrs (The Crossroad Evangelistic Book Store) r2111 Woodrow St
" Nancy S admn sec Duke Univ & Hosp rEfland NC
" Natalie F Mrs asst controller N C Mut Life Ins rSalem VA
" O h209 Anderson St Apt G
" Ozell & Pauline W; constn wkr h bx5320 Stanley Rd Rt 8
" Paul (Emerald Gardens) r1313 N Gregson St
" Pauline W unit aide ser Duke Univ & Hosp rBx 5320 Stanley Rd Rt 8
" Raymond L & Wilma L; bklyr h1210 W Club Blvd
" Roberta W (Wid Willis W) retd h109 N Hyde Park Av
" Roy D & Lema J; security guard First Fed Sav & Loan Assn h1203 Park Av
" Ruth h2836 Chapel Hill Rd Apt 30c
" Stella med tech Duke Univ & Hosp r2422 Otis St
" Tenella S lpn Duke Univ & Hosp rAsheville NC
" Therese L stylist Tomorrow Hair Studio r1218 E Club Blvd
" Timothy & Marian; coml loan ofcr Northwestern Bk h5315 Partridge St
" Tommy operating rm atndt Duke Univ & Hosp r910a Calvin St
" V L h514 Martha St
" Wanda K teller Wachovia Bk & Tr r2505 Rochelle St
" Wanda Lois data terminal opr Duke Univ & Hosp h2201 Morehead Av Apt 54
Holmquist Everett G mech supt Duke Univ & Hosp rRaleigh NC
Holsapple Steve r809 Watts St
Holsberry Carmen W Mrs dir Sou Hi Sch r602 Watts St
" John E & Carmen; studt h602 Watts St
Holsclaw Calvin C & Betty C; emp Belk's h1208 Gilbert St
" Dorothy O Mrs retd h2707 Ellen St
" Johnny mgr Kentucky Fried Chicken rMorrisvill Enc
" M B driver Mc Afee Bros Oil r2105 Eastwood Dr
" M W h2105 Eastwood Dr
" Marcus W Jr & Nancy G; material control clk Duke Univ & Hosp h806b Park Av
" Neil P h1212 Worth St
Holsenback D & Velma G; serv tech Carpenter's Inc r3121 Holloway St
Holshouser Eric h301 Swift Av
" Virgil A mgr Golden Belt Mfg h3919 Brixton La
Holsinger James W & Ruth R; retd h3808 Nottaway Rd
Holsomback Ben r2310 Holloway St
" Geo W & Dorothy C; mach opr Am Tob h514 N Maple St
Holsonbach I V h2923 Angier Av
Holsonback Pattie A (Wid Robt L) retd h314 S Benjamine St
" R h104 Morreene Rd
" Rena P Mrs r207 S Joyland St
Holsti Ole R faculty Duke Univ & Hosp rChapel Hill NC
Holt Alice L emp Duke Univ & Hosp rRt 1 Bx 272-2d Hillsborough
" Alonzo H fire prevention insp City Of Durham
" Andrew S & Della W; bailiff County Sheriff h705 Hudson Av
" Andrew S III & Alice; acct exec E F Hutton Co rRt 1 Bx 2722d (H)
" Andy judo dir Lakewood Y M C A rHillsborough NC
" Ann legal sec Bryant Bryant Drew & Crill rRt 5 Bx 692
" Annie S Mrs agt Six Apts r900 E Club Blvd
" Azalee M (Wid Frank) h816 Henderson St
" B Harriette Mrs teller Security Savs & Loan Assn rRt 3
" C r1315 Morreene Rd Apt 7f
" C M Mrs h1121 Merrick St Apt D
" Carolyn C swtchbd opr Duke Univ & Hosp rRt 1 Bx 628 Mebane NC
" Cathy studt r3121 Alabama Av
" Celestia D med sup supvr Duke Univ & Hosp r114 9th St
" Charles lab Dowdy Constn r820 Gattis St
" Curtis A med tech Duke Univ & Hosp rMorreene Rd Apt 7
" Danny A & Harriette; loan asst Central Caro Bk & Tr rRt 3 Bx 130
" David & Gladys h844 Estes St
" Della M retd h519 E Main St Apt 102
" E (Rangler Restr) h3113 Winston Rd
" Electric Service Inc Gerry M Cooley Pres Joyce T Cooley Sec-Treas contrs 900 E Club Blvd

GEORGE J. POE INSURANCE AGENCY
One Stop For All Your Insurance and Investment Needs
207 Foster St. (27701)
Office 688-3187
Night 477-5100

DURHAM BUILDERS SUPPLY CO.
BUILDERS' SUPPLIES of All Kinds
•
BUILDERS' HARDWARE
•
BUILDING SPECIALTIES
Customer Parking
105 S. BUCHANAN BLVD. (27701)
Phone 688-1381

CLAUDE M. MAY, Inc.
Painting — Papering — Interior Designing
AMPLE PARKING SPACE
101 W. Main St. (27701) Tel. 682-9348

RILEY PAINT CO. AND WAREHOUSE, Inc.
Merkin, Murphy, Gleem
Authentic Colonial
Williamsburg Colors
Martin Senour
Imperial Wallpaper
and Vinyl Wall Coverings
One Block North of Bell Park
Dial 688-1315 — 732 Washington St. (27701)

THALHIMERS
ONE OF THE SOUTH S NEWEST AND MOST COMPLETE DEPARTMENT STORES
All Stores Tel. 286-7751
Lakewood Shopping Center
Northgate Shopping Cen

HOLT
" Elementary School Alex Decker Prin 4019 Holt School Rd
" Ernest D Jr & Joyce A; guard Vanguard Security Serv h2420 Highland Av
" Ernest G Rev & Ruth; pastor Guess Rd Bapt Ch h3121 Alabama Av
" Evelyn sec Duke Univ & Hosp rRt 1 Bx 628 Mebane NC
" Fran h901 Chalk Level Rd Apt G12
" Furman D & Thelma C; wtchmn City Of Durham h2010 Angier Av
" Gale asst mgr Wrangler W Ranch
" Gaye recpt Dr Robt Wentz
" Geo N & M Lanie; emp State Dept Cultural Resources h817 W Markham Av
HOLT GLADYS B President Durham Detective Agency & Guard Service Inc, 1815 Guess Rd (27705), Tel 286-4829, h1815 Guess Rd (27705), Tel 286-4829
" Gloria E unit serv aide Duke Univ & Hosp r2932 Driftwood Dr
" Helen S (Wid Wm B) retd h2907 Broad St
" J Larry & Rosalyn D; eng IBM h5121 Old Well St
" Jack A & Gladys B; with Durham Detective Agcy & Guard Serv h1815 Guess Rd
" Jack W Jr aide Meth Retirement Homes
" Jerry A agt Farm Bur Ins Serv r801 Royal Oakes Dr
" Jessie Mrs retd h1613 Kilmer Ter
" Josie E Mrs dir Tiny Tott Playworld Nursery r209 Pekoe St
" Lawrence B plmb James Gooch Plmb h1306 Norton St
" Linda C Mrs laby tech R Carl Britt r126 Fleming Dr
" Lois R v-pres-sec Holt Sporting Gds
" Luther r2310 Holloway St
" Mae h901 Chalk Level Rd Apt N16
" Mae F instr N C Central Univ rPO Bx 19493
" Norma Jean key punch opr Data Servs
" Pam Mrs h3417 Angier Av
" Pamela J admn sec Duke Univ & Hosp rChapel Hill NC
" Pamela S sec UNC h2107 W Cornwallis Rd
" Paul L & Rosa J; retd h1601 Kilmer Ter
" Paul L Jr & Linda C h126 Fleming Dr
" Paul M & Marjorie W; mach Westinghse h2530 Holloway St
" R D retd h1114 9th St
" Rachel babysitter h910b Drew St
" Raymond H retd h1710 Chapel Hill Rd
" Richd B Jr acct Genl Tel r2309 Caroline Dr
" Rick G & Eileen A; emp Morrison's Cafeteria h1301 Hudson Av Apt I
" S h1611 Duke University Rd Apt 2d
" S M Jr h3022 Colonial Apts Apt 27c
" Sandra C Mrs loan processor Home Savings & Loan r23o9 Caroline Dr
HOLT SPORTING GOODS INC (W Jack Holt) Featuring Nationally Advertised Brands Of Quality Equipment, Football, Baseball, Basketball, Golf, Tennis, Track, Physical Fitness, Fishing, Hunting, Softball, Sportswear, Sports Shoes, Archery, Camping, Hunting And Guns, And Trophy Headquarters, South Square Mall, Upper Level, 4001 Chapel Hill Blvd (27707), Tel 493-3402 (See Index To Advertisers)
" Sterling M & Josie E (Deluxe Barber Shop) h209 Pekoe Av
" Sterling M Jr asst prof N C Central Univ rPO Bx 19613
" Sue studt r3121 Alabama Av
" Sutten h3600 Tremont Dr Apt F3
" Terry L & Jackie S; drftsmn Thomas & Olive Inc h2208 Marlowe Dr
" Theo A & Annie S; retd h900 E Club Blvd
" Thurman M & Mary N; retd h2009 Pershing St
" W Jack & Lois R (Holt Sporting Gds Inc) h3612 Stoneybrook Dr
" Wm h5441 Liberty St
" Wm A parts dept Alexander Mtr h2519 Pickett Rd
" Willie E & Magdalene M; retd h308½ S Guthrie Av
" Wylanta R (Wid Thos M) retd h607 Watts St
Holton A Jesse & Nancy J; band dir Durham County Schs h142 Radcliff Cir
" Charles R & Anita H; lwyr Powe Porter Alphin & Whichard h812 Duluth St

HOLTON JUNIOR HIGH SCHOOL Herman B Nelson Principal, 401 N Driver St (27703), Tel 688-0459
" M G & Cindy h2200 Edwin Av
" Mary G h540 Green St
" Walter L clinical assoc Duke Univ & Hosp rManteo NC
Holtz Leri & Laurie; emp Taylor Home Improvement h520 Hardee St
Holtzman D D h1929 Morehead Av
Holy Cross Catholic Church Rev Paul J Gilvary & Rev Franklin Conrad Pastors 1400 S Alston Av
" Marilyn studt r815 Cleveland St
Holyfield Hannah H teller Wachovia Bk & Tr rRt 2 Bx 35
" James F social services aide City Of Durham
" Marian Mrs teller D P Co rRt 8 Bx 414a
Holzgraefe Sandi legal sec James B Maxwell rBx 129 Wilkins Dr
Holzman Dick & Louise h1016 Carroll St
Home Beneficial Life Ins Co J Payton King Dist Mgr 2807 N Roxboro Rd
HOME BUILDERS ASSOCIATION OF DURHAM & CHAPEL HILL Voice Of The Home Building Industry, Affiliated With National Association Of Home Builders, 714 North Carolina National Bank Bldg 123 W Main St (27701) Tel 688-2379 (See Index To Advertisers)
HOME CREDIT CO Robert C McLean Manager, Loans, 104 E Main St (27701) Tel 682-8101
" Furniture Co (Simpson T Wallace S And Mrs Ellen P Hare) 40 N Mangum St

HOME INSURANCE AGENCY INC

W Alfred Williams Chairman Of The Board, J Randolph Coupland III President, Thomas B Cranford Senior Vice-President, Louis L Sasser Jr Vice-President, James B Bunting Treasurer, George S Williams Secretary, Your Independent Insurance Agent, Insurance For Everything, Homeowners Package Policies, Fire, Automobile, Casualty, Call Us For Your Insurance Needs, "Serving Durham 55 Years" 318 Holland St Mall (27701), Tel 682-9244 (See Index To Advertisers)

" Owners Warranty Council Durham Chapel Hill 123 W Main St Rm 715

HOME SAVINGS AND LOAN ASSOCIATION

OFFICERS
DONNIE A SORRELL
CHAIRMAN OF THE BOARD
F GRAHAM GOODWIN
PRESIDENT
GEORGE P DAVIS
VICE-PRESIDENT
MRS LYNDA W CARDEN
VICE-PRESIDENT
LUCY R HERNDON
SECRETARY
MRS BECKY M COUCH
ASSISTANT SECRETARY
BETTY F DAY
ASSISTANT SECRETARY
MRS ELAINE E FOUSHEE
ASSISTANT SECRETARY
MRS MILDRED C HERRING
ASSISTANT SECRETARY
MRS JANICE O DIXON
ASSISTANT SECRETARY
JANE W JOHNSON
ASSISTANT SECRETARY
MRS CAROLYN H ADAMS
TREASURER
MRS RUTH O CASEY
ASSISTANT TREASURER
MRS SUE M BELK
ASSISTANT TREASURER
SAVINGS ACCOUNTS, HOME LOANS

Wm. Muirhead Construction Co. Inc.
COMMERCIAL
INDUSTRIAL
HIGHWAY
General Offices
682-9215
Muirhead Asphalt
682-9219
Constructors Concrete
682-9211
Building Supplies And Shop
682-9214
1435 Camden Av. At N and W R.R.
(27704)
P.O. Box 2012
(27702)

REALTOR
SOUTHLAND ASSOCIATES
Realtors and Insurors
MEMBER NATIONAL ASSOCIATION OF REAL ESTATE BOARDS
AGENTS

GREY STONE BAPTIST CHURCH
2601 HILLSBOROUGH ROAD (27005) TEL. 286-2281

OME SAVINGS AND LOAN ASSOCIATION—CONTD
MORTGAGE LOANS
ORGANIZED 1920
315 E CHAPEL HILL ST (27701)
PO BOX 1892 (27702)
TELEPHONE 682-9161
BRANCH OFFICES
NORTHGATE SHOPPING CENTER
1100 W CLUB BLVD
TELEPHONE 682-9161
LAKEWOOD SHOPPING CENTER
2000 CHAPEL HILL RD
TELEPHONE 682-9161
143 E ROSEMARY ST
CHAPEL HILL, N C
210 S LAMAR ST
ROXBORO, N C

Security Life Insurance Co Building 505 W Chapel Hill St

OME SECURITY LIFE INSURANCE COMPANY

HOME OFFICE
505 W CHAPEL HILL ST
PO BOX 61 (27702)
TELEPHONE 682-5431
OFFICERS
ARTHUR W CLARK CHAIRMAN OF THE BOARD-PRESIDENT AND CHIEF EXECUTIVE OFFICER
JOHN L M TOBIAS CHAIRMAN OF THE EXECUTIVE COMMITTEE
DAVID S DeWITT VICE-PRESIDENT MARKETING
WILLIAM A DULA VICE PRESIDENT
M C ERNST VICE PRESIDENT AND TREASURER
REED M LOCK SENIOR VICE-PRESIDENT MARKETING
C L MORTON JR SENIOR VICE PRESIDENT-ADMINISTRATION
R RAY POOLE VICE-PRESIDENT AND CONTROLLER
FREDERICK E QUINN VICE PRESIDENT
A R RICE VICE-PRESIDENT MARKETING
NORMAN E RUSSELL JR VICE-PRESIDENT-MARKETING
ROBERT L BROMHAL ASSISTANT VICE-PRESIDENT AND ASSISTANT SECRETARY-GROUP
HELEN BYRD CORPORATE SECRETARY
A DERWIN COOPER MD MEDICAL DIRECTOR
WYATT T DIXON JR ASSISTANT VICE PRESIDENT-GROUP
ALLAN I FUGATE ASSISTANT VICE PRESIDENT-DATA PROCESSING
BETTY S KING ASSISTANT SECRETARY
PARLEY A KING ASSISTANT VICE PRESIDENT MARKETING SERVICES
LAURA J MAY ASSISTANT VICE-PRESIDENT-PERSONNEL
WILLIAM L McCASKILL ASSISTANT SECRETARY
LILLARD H MOUNT GENERAL COUNSEL
CHESTERLEEN RICCA INTERNAL AUDITOR
L R SCHWINN JR ASSISTANT VICE PRESIDENT-CREDIT SALES
WILLIAM H SINK DIRECTOR OF SERVICE OPERATIONS
DISTRICT OFFICE
DAVID E DICKERSON CLU
DISTRICT MANAGER
FOREST HILLS SHOPPING CENTER
1201-07 UNIVERSITY DR
TELEPHONE 489-3351
DURHAM REGIONAL GROUP OFFICE
ROBERT ROSS JR CLU
REGIONAL GROUP MANAGER
505 W CHAPEL HILL ST
TELEPHONE 688-6737

HOME SECURITY LIFE INSURANCE COMPANY—CONTD
(See Index To Advertisers)

Homestead Heights Baptist Church 4007 Holt School Rd
Homeyer Paul G & Grace A; scientist Research Triangle h68 Beverly Dr
Homola J R & Glenda G; emp Croasdaile Dental Laby h210 Carver St
" Jean R admn sec Duke Univ & Hosp rRt 1 Bx 382 Cedar Grove NC
Honea Sherry W asst prof Duke Univ & Hosp rRt 5 Bx 221p Candler NC
Honess Mark C coach Duke Univ & Hosp rL-47 Broadmore Apts
Honey Boy Tailors (W D Ford) 725 N Mangum St
Honey's Drive-In Dan English Mgr 2710 Guess Rd
Honeycutt See Also Huneycutt And Hunnicutt
" Alf D lab City Of Durham
" Bill h1330 Ellis Rd
" Billy C (Honeycutt Upholstery) rPineview Rd
" Brenda K r1214b W Knox St
" Daphine Mrs emp L&M r410 Salem St
" David h2009 Taylor St
" Diana L Mrs aide Bethesda Elem Sch r711 Pleasant Dr
" Dorothy B staff nurse Duke Univ & Hosp rRaleigh NC
" Dorothy K Mrs tchr Carrington Jr Hi Sch rRaleigh NC
" Douglas W emp Bryant-Durham Elec r410 Salem St
" Earl B & Pearl S; emp CCF h1009 Dacian Av
" Eddie r619b W Club Blvd
" Edw D & Hurlie H; retd h507 Park Av
" Eliza G Mrs h1406 Pennsylvania Av
" Elmore W Jr & Shirley F; formn R L Dresser Tile h907 Jones Cir
" Eunice M dir Duke Univ & Hosp rStar Rt Bx 6 Atlantic NC
" Frances E insurance claims processor Duke Univ & Hosp r2606 Holloway St
" Grocery (Gene Rogers) 2209 Ashe St
" J W h2606 Holloway St
" James H & Vivian K; retd h33 Hawthorne Dr
" Jessie M lndry wkr Duke Univ & Hosp rAsheville NC
" John whse supvr Old Dominion Frt Line rRaleigh NC
" John S & Pauline D; emp Nelson Wldg & Mach h105 Radcliff Cir
" Julius C emp Honeycutt Uphol rRt 6 Bx 434
" Lanie P Mrs retd h4525 Russell St
" Leroy & Lucille; bldr h2027 W Club Blvd
" Leroy clk Atlantic Tob rOxford N C
" Lois S clinic recpt Duke Univ & Hosp rPO Bx 368 Butner
" Mac & Dianna; emp O C Mitchell Hse Clns h711 Pleasant Dr
" Margt G Mrs retd h1703 Ruffin St
" Martin C & Lynda R h1900 Angier Av
" Marvin L & Louise M; firefighter City Of Durham h500 N Guthrie Av
" Mary E studt r1009 Dacian Av
" Maxie B admn sec Duke Univ & Hosp h1303 Maryland Av
" Parks H & Gloria F; retd h700 N Guthrie Av
" Robt G chem L & M rRt 2 Rougemont N C
" Ruth B uphol Honeycutt Uphol rRt 6 Bx 434
" Terry Y lpn Duke Univ & Hosp rAshville NC
" Travis W v-pres Mastercraft Carpet Distr rErwin CA
HONEYCUTT UPHOLSTERY & CO (Billy C Honeycutt And B W Langford), 28 Yrs Experience In Antique And Traditional Furniture, Our Prices Are Reasonable, Pick-Up And Delivery, Expert Workmanship, 'Estimates Given In The Home,' 947 E Main St (27701), Tels 682-6804, Nights 596-2360
Hong Thi Thanh Van emp Great Hair Cuts h311 S La Salle St Apt 34m
Honickman Steven P h1007 Burch Av
Honrine Sadie M clk-sten City Of Durham r3517 Mossdale Av
Hood Bonnie H (Wid Donald W) retd h2618 Elgin St
" Jean h1315 Morreene Rd Apt 4e
" Jean L Rev pastor Glendale Hts United Meth Ch r4410 David St
" Jerry L phys h2805 Elgin St
" Leman area dir A F L-C I O rNashville Tenn
" Margt emp Sara Barker Day Care Cntr

CIRCLE TOURS INC
ADVENTURES IN LEISURE
(919) 682-5478
TELEX 579477
400 W. Main St. 102 First Federal Bank Bldg. Durham, N.C. 27701
MEMBER AMERICAN SOCIETY OF TRAVEL AGENTS ASTA

INGOLD TIRE CO.
GENERAL TIRE DISTRIBUTORS
Alignment — Balancing — Brakes — Shocks
24 HOUR FLEET SERVICE
Corner Chapel Hill St. and Buchanan Blvd. P.O. Box 2942 (27705) Tel. 682-5461

PIEDMONT GLASS & MIRROR CO.
FOR 24 HOUR EMERGENCY SERVICE DIAL 596-5021
202 ANGIER AV. (27703) TEL. 596-2169

ERNEST McPEAKE
PLANTS UNLIMITED
Largest Selection of Plants
3535 Hillsborough Rd. (27705)
Tel. 383-2395
LANDSCAPE

Established 1872
J. Southgate & Son INCORPORATED
FIRE — CASUALTY — AUTOMOBILE — BURGLARY INSURANCE SPECIALIST
BONDS — MARINE — HOSPITALIZATION — HEALTH and ACCIDENT — LIFE
1013 Broad St., P.O. Box 1651 (27702) Phone 286-29

HOOD
" Norman R & Margaret; asst mgr Lowes Of Durham r7122 Windover Dr
" Walt h1505 Duke University Rd Apt 4d
" Willie H & Evangeline S (Red Hen) h312 Sowell St
Hood's Food Mart (Willie H Hood) 2538 S Roxboro St
" Washette (Willie H Hood) 2538 S Roxboro St
Hoof J Bruce & Lloydette (Spears Barnes Baker & Hoof) r5923 Granite Pl
Hook See Also Hooks
" Dorothy studt h1507 W Pettigrew St
" Gary E R asst prof Duke Univ & Hosp rCary NC
" Mamie retd h805a Lee St
" Sarah S Mrs nurses aide h514½ Nash St
Hooke Joyce h813a Fargo St
Hooker Archie constn wkr h1008a Kent St
" Charles retd r1607 Nixon St
" Franklin mech Coggin Pontiac h1316 Ellis Rd
" Goldie M Mrs retd h1006 Onslow St
" Ida L Mrs hsekpr Duke Univ & Hosp r1006 Onslow St
" Iola B (Wid Lander) retd h925 Onslow St
" James H & Mary B; garage serv mgr Colonial Stores h2425 Otis St
" James R retd h818 Carroll St
" John A lab Cole Constn r1008a Kent St
" Lynn studt h611 Watts St
" Mike studt r809 Watts St
" Nadine studt r1507 W Pettigrew St
" Nannie smstrs Johnson's Alterations r1316 Ellis Rd
" Pauline G (Wid Wilbur) h1129 Merrick St Apt 10
" Raymond C & Debra C; emp Duke Univ h1315 Morreene Rd Apt 16d
" Roger W bd dir Liggett Groupe
" Roger W Jr v-pres-genl council-sec Liggett Groupe
" Wilbur Jr studt r1129 Merrick St Apt 10
" Will & Deborah A h1204 W Markham Av
" Willie C & Essie G; retd h814 Roane St Rt 4
Hooks See Also Hook
" Dorothy J Mrs h926b Berkeley St
" Gary G & Joyce; retd h816 Fargo St
" Jo Anne ofc sec W M Piatt & Co r308 Tracy Trl
" Ollie P Mrs h806 Fargo St
" Pamela F h1809d Hamlin St
" Pauline D Mrs hd nurse Duke Univ & Hosp h2722 Brown Av Apt L
" Walter M & Marian; undwrtr Reliance Ins rRaleigh N C
" Woffard H & Cleo P; wtchmn Am Tob h1706 Nixon St
Hooley S M & Virginia W; payroll tax supvr L & M h3727 Kenmore Rd
Hooper Bargie h10e Mc Dougald Terrace Apts
" D G retd h1513 N Alston Av
" Donald & Mary Ann; asst prof Duke Univ & Hosp h3526 Hamstead Ct
" Jerry Rev & Rosemary; pastor Smith Chapel Bapt Ch r4117 Converse Rd
" Ned studt r405 N Gregson St
" Penny W research tech Duke Univ & Hosp rBeaufort NC
Hooten Brian h733b Hopkins St
" Glenn h132 Nelson St
Hoover B h846 Louise Cir
" Blanche G Mrs retd h104 W Hillside Av
" Brenda ofc sec C E Phillips & Sons r3611 E Geer
" G K h108 Foxcroft La
" Lela C Mrs retd h205 E Maynard Av Apt 8
" Lida W retd h25f Few Gardens
" R J r311 S La Salle St Apt 45l
" Road Apartments Hoover Rd Cor Miami Blvd
" Robt L med laby supvr Duke Univ & Hosp r5026 Robinwood Rd
" Wm H & Nadine; pharm Eckerd Drug h2836 Chapel Hill Rd Apt 19b
Hope Anne B nursing supvr Duke Univ & Hosp rRt 5 Bx 159
" James mtcemn Washington Duke-Best Western
" James E lab City Of Durham h507 Dupree St
" John H retd h109½ Bond St
" Paul del mn Emory's Portion Pak rRaleigh N C
" Perry E eeg tech supvr Duke Univ & Hosp rRt 5 Bx 159

HOPE
" Saml R Rev & Nancy W; pastor First Presby Ch h1622 University Dr
" Valley Baptist Church Rev James I Murphy Pastor 6900 Garrett Rd
" Valley Country Club Robt F Neal Jr Mgr 3803 Dover Rd
" Valley Exxon Service (Larry E Burnette) 2947 Chapel Hill Rd
" Valley Mobil Service Center (Mohammed & Abdul Lateef) gas sta 2800 Chapel Hill Rd
" Valley Rest Home (Ethel C Lucas) 7008 Garrett Rd
" Valley School Bruce J Benton Jr Prin 3023 University Dr
" Valley 66 Service Frank Bayes Mgr 3017 Chapel Hill Rd
Hopfinger Jane h1106 Douglas St Apt A203
Hopkins Ben emp Watts Hosp h1306a Jackson St
" Benj Jr driver Tomlinson Co h203 S Elm St
" Beulah h519 E Main St Apt 709
" Brenda recpt Pediatric & Adolescent Clinic
" Bruce F & Hilda; emp Mirrowhead Constn h909 Fleming Dr
" Curtiss with Palmer TV
" Cynthia studt r2607 Nation Av
" Daryl E cash Duke Univ & Hosp h2317 University Dr
" David retd h114 E Umstead St
" Debra r4216 Garrett Rd Apt J28
" Doris stock clk Rose's rBahama NC
" Eddie W emp Duke Univ h918 Dupree St
" Esther S r206 W Geer St
" Ethel B lpn Duke Univ & Hosp r840 Drieser St
" Everett H & Bernice B; faculty Duke Univ & Hosp h1520 Pinecrest Rd
" Freddia M advanced patient care asst Duke Univ & Hosp r412 N Elizabeth St
" Gwendolyn D drftsmn Genl Tel rPO Bx 96 Bahama NC
" Gwendolyn E sr clk Genl Tel h1704c Taylor St
" Harriett L med sec Duke Univ & Hosp rRt 8 Bx 318
" Henry T emp City Of Durham
" Iris B lndry wkr Duke Univ & Hosp r544 Liberty St Apt K
" Janice emp Blue Cross & Blue Shield h1134 Merrick St Apt 1
" John T & Freddia M h412 N Elizabeth St Apt 1
" Joyce h3231 Shannon Manor Apt 33e
" Joyce S Mrs dep County Register Of Deeds rPO Bx 1171 Chapel Hill NC
" Linda tchr Hill-Scarborough Nursery Sch h1442 Newcastle Rd Apt A1
" Lois h503 N Guthrie Av
" Ludie E (Wid Homer P) retd h107 Southerland St
" Lunsford H & Thelma S; emp L&M h2607 Nation Av
" Marguerite Mrs credit dept Dillon Sup r2018 Bivins St
" Marie h609 E Umstead St Apt A
" Mary Mrs retd h2524 S Roxboro St
" Mary C Mrs cosmotologist Baldwin's rRt 1 Bx 324 Bahama NC
" Nannie T Mrs lpn Duke Univ & Hosp h504 Nash St
" Nathl & Valda h16 Durante Pl
" Nathl Jr plant opr City Of Durham
" Otho W & Mamie C; retd h724 Bolton St
" Pamela studt r504 Nash St
" Pamela K clk County Dept Social Servs r6818 Garrett Rd
" Percy D h1014 Rock St
" R h2901 Wake Forest Rd Apt 11n
" Richd A & Linda G; hse staff Duke Univ & Hosp h102 Newell St
" Robt L swtchmn Genl Tel h2007 Bundy Av
" Ronald & Minnie M; btlr Long Meadow Dairy r35a Mc Dougald Terrace Apts
" Roy & Latta h208 Walton St
" Roy V & Pearl W; retd h3211 Winston Rd
" Sally retd r2317 University Dr
" Sharon studt r2219 Fitzgerald Av
" Susie Seeman Printery rGreensboro NC
" Thos L & Madeline W; investigator Burns Detective Agcy h6818 Garrett Rd
" V M Mrs h2507 S Roxboro St Apt 2
" Veronica h3408 Mordecai St Apt F
" Wm G & Thelma S; constn wkr Roberts Constn h1209½ Park Av
Hoppe Wm J studt r1213 Carolina St
Hopper Ruby H (Wid Horace) h115 Barnum St
" Virginia W Mrs typ County Health Dept r3210 Rochelle Dr

REALTOR®
JACKIE WOODS REALTY
383-4823
3645 Guess Rd.
27705

Dutch Boy
DUTCHVILLE BUILDERS SUPPLY, Inc.
COMPLETE LINE OF
BUILDING SUPPLIES · PAINTS · HARDWARE
PHONE 528-1591
Lake Rd., P.O. Box 705 — Creedmoor, N.C. (27522)
JOHNS MANVILLE JM PRODUCTS

GUARANTY STATE BANK
The little bank on the corner.
in and Market Streets/Durham, N.C. (27702) P.O. Box 1731
rth Durham Office/2801 Roxboro Rd. — Corner Maynard Ave.
ess Rd. Office/2101 Guess Rd. — Corner Broad St.
(919) 688-9361

OPSON
opson Adell L v-pres-sec Leary's Bail Bonds h2809 Cascadilla St
Alice L sr clinic asst Duke Univ & Hosp r308 Raynor St
Billy studt r2901 Kanewood Dr
Eunice P Mrs maid r1307b Lancaster St
Jasmine D Mrs recpt Mc Pherson Hosp r230 Galveston Dr
Joseph M & Nellie T; rprmn Uzzle Mtr rRt 4 Bx 13
L R Mrs retd h1514 Cook Rd
Lonnie admn aide County Dept Social Servs h2901 Kanewood Dr
Lorena H (Wid James J) retd r403 Hugo St
M Wilson hFord La Lot 5
Margt M swtchbd supvr Duke Univ & Hosp rYoung's Mobile Park Lot 3
Minny R (Wid Charlie L) retd h4364 Alston Avenue Rd
Otho L & Mildred M; eng Durham Box h4349 Alston Avenue Rd
Robt h4216 Garrett Rd Apt F55
Robt L duplicating mgr N C Central Univ r706 S Buchanan Blvd
Shelton studt h2302 Lednum St Apt A
Thos A & Margie; retd h1210 Washington St
oracek Lauren tchr Lowe's Grove Jr Hi Sch rChapel Hill NC
oran J studt r2748 Middleton St Apt 16f
orn See Also Horne
Denise W Mrs tchr Parkwood Elem Sch rChapel Hill NC
Edith W Mrs research tech Duke Univ & Hosp h818 E Forest Hills Blvd
John A cook Duke Univ & Hosp rCreedmoor NC
Joyce clk Revco Drugs
Laura J mgr Eastern Airlines h1709 N Roxboro Rd
Ray W staff grad studt Duke Univ & Hosp h2508b Shenandoah Av
Rebecca C emp Genl Tel rRaleigh NC
Wm & Elsie; sht mtl wkr Comfort Engs rRt 1 Bx 342a Hillsborough NC
Wm G asst prin County Sch Bd h5834 Shamrock Dr
ornbuckle Bertha B (Wid Benj B) retd h107 W Woodridge Dr
Ernest C Jr & Margt M; san supvr County Health Dept r1248 Goodwin Rd
Richd cash Seven-Eleven rOrange Co NC
orne See Also Horn
Barbara C sr food serv aide Duke Univ & Hosp r17 Balmoray Ct Apt 1
Barbara J research tech h1606 Delaware Av
C R & Della h1713 Euclid Rd
Danny W & Billie; emp IBM h315 S Benjamine St
Deborah emp Elaine Powers Figure Salon
Edward h4216 Garrett Rd Apt G17
Felicia L studt r622 Berwyn Av
Frank Benj & Lucille G; mach opr L & M h120 W Hillside Av
Frank M & Bessie L; jan Vets Admn h622 Berwyn Av
Geo emp Shelter Work Shop r830 Wilkerson Av
Glorie h3015 Weymouth St Apt 206
Gwendolyn dental asst Dr Marvin E Walker
L & Delano S; mgr Mache Vendepak h610 Mimosa St
W h1203c Evergreen St
ames r1313a Fargo St
ORNE JAMES & SON COINS (James Horne), Coins Bought, Sold, Estate Appraisals, Member A N A, RO 62272-BRNA, 1934-F U N 2815, 116 Weaver St (Carrboro, NC; 27510), Tels (919) 967-6580, Night Tel 544-1430
anice S Mrs sr teller Wachovia Bk & Tr r1301 Leon St Apt E
erry h1007 E Evergreen Dr
oe r2421 Anacosta St
oe H & Annie Mc; lab formn Durham County Hosp h2421 Anacosta St
oseph lab City Of Durham
osephine lpn Duke Univ & Hosp r305 Benjamine St
udy x-ray tech Croasdaile Clinic r1315 Moreene Rd
athy dental asst Dr Robt Wentz rHillsborough NC
eslie D Jr & Josephine D; wldr L&M h305 S Benjamine St
ae maid h515 Roosevelt St

HORNE
" Nathl L & Queenie C; process opr IBM h213 Edward St
" Palma h830 Wilkerson Av
" Paul E & Sally A; lab Sou Ry h910 Calvin St Apt C
" Pearl J sup assoc Genl Tel r2325 Dawn Trl
" R Chuck & Margt; studt h2752 Middleton St Apt 24c
" Robt A & Pearl J; slsmn Dillon Sup r2806 Holbrook St
" Thos L & Cynthia M; acct U N C Utilities h4906 Womack Dr
" Wm E & Judy; reprmn M M Fowler h1315 Morreene Rd Apt 25j
" Wm L serv opr Orkin Exterminating rSayward Dr
" Willie Mae data terminal opr Duke Univ & Hosp rMutual Dr Apt C2
Horner Alda (Chapel Hill Antiques)
" Barbara E Mrs clk typ Duke Univ & Hosp r2419 Alpine Rd
" Dorothy P Mrs typ Reliance Ins h501 Downing St Apt E
" Frank D Jr electn Duke Univ & Hosp rChapel Hill NC
" Jack consultant Am Cancer Society r1619 Shawnee St
" James R & Barbara E; bus mgr Durham Academy h2419 Alpine Rd
" James T & Dorothy W; consultant Am Cancer Society h1619 Shawnee St
" Jennifer research assoc Duke Univ & Hosp rHolly Lane
" John F h716 Underwood Av
" P h17f Carriage House Apts
" Thos J Jr bike mech Durham Sporting Bds r1518 Birmingham Av
" Timothy driver United Parcel Serv h1320 Wyldewood Rd Apt B2
Hornet Luther r3110 Colclough Av
Hornor Luther M retd h214 Laurel St
Hornowski Mary G jocca tutor-home based visitor City Of Durham
Horres Charles R Jr adjunct assoc Duke Univ & Hosp rChapel Hill NC
Horry Ruth N prof N C Central Univ h211 Pekoe Av
Horstman James appr Acme Plmb & Htg rRt 1 Bx 2098
Horstmann Ulrike r2116 Front St Apt C9
Horton (See Also) Harton
" Alvin J Rev assoc pastor Wellons Village United Meth Ch rBx 4266 Duke Station
" C S h402b Linwood Av
" Cath patient processor Duke Univ & Hosp rRt 2 Apex NC
" Cathy studt r605 Elmira Av
" Cedric studt r2806 Fayetteville St
" Charles J refuse equip opr City Of Durham
" D W h261 Carriage House Apts
" Dalled M opr L&M h401½ Carver St
" David hH4 Brogden Court Apts
" David Jr retd h2313b Cycle St
" Delores C sr clk Genl Tel rRt 1 Bx 134a Hurdles Mill NC
" Donnie W & Rose; agt Durham Life Ins r200 Seven Oaks Rd
" Eldora E h1108 Harrell Av
" Eldrie Mrs retd h627a W Club Blvd
" Elizabeth tech Duke Univ & Hosp rChapel Hill NC
" Engraved Name Plates (Grover W Horton) 509 Rigsbee Av
" Fonnie & Jessie W; emp N C Mut Life Ins h605 Elmira Av
" Frances S clk sten City Of Durham
" Frances S Mrs sec Maplewood Cemetery r3207 Shaftsburg Dr
" Fred studt h410 E Pilot St Apt A6
" Grace C asst prof Duke Univ & Hosp r8 Greenfield Ct
" Grover W & Grace (Horton Engraved Name Plates) r8 Greenfield Ct
" Gwendolyn R Mrs social wkr County Dept Social Servs rRaleigh NC
" Harry D servmn Orkin Exterminating rButner NC
" J R & Iola; retd h2903 Chapel Hill Rd
" J W h2502 Ashe St
" James L planner City Of Durham
" Jenny counselor N C Central Univ r4722 High Meadow Rd
" John A & Georgia H; retd h1020 Carolina St
" John A & Betty G; retd h2403 Prince St
" John J & Lalia W; retd h1903 Concord St
" John P clinic host Duke Univ & Hosp r605 Elmira Av
" John W retd h3407 Duke Homestead Rd
" Joseph slsmn Southside Auto Parts rRt 3
" K Lyndia Mrs serv sec Carpenter's Inc r1427 S Miami Blvd

L. A. DOWNEY & SON, Inc.
GENERAL CONTRACTORS
Commercial – Industrial
712 E. Main St., P.O. Box 1688 (27702)
Tel. 688-8029

APPLIANCE & TV CENTER
539 FOSTER ST. (27702)
G.E. — MAGNAVOX — AMANA — TORO
SALES and SERVICE
DIAL 688-4371

"AT LAST! A LITTLE BIT OF ITALY HAS COME TO DURHAM!"
Full Service Italian — American Menu — All North Carolina Licenses
Yes, We Also Cater!
3438 Hillsborough Road (Next to Holiday Inn West)
Reservations Accepted: 383-5507
MANNELLA'S Restaurant & PIZZERIA

EPES TRANSPORT SYSTEM
• FULL INSURANCE COVERAGE • 45 FOOT VOLUME VANS
1400 Avondale Dr. P.O. Box 3806 (27702)
Dial (919) 688-6371

GARRARD'S COUNTRY SAUSAGE INC.
NORTH CAROLINA'S FINEST
(WHOLE HOG)
3263 ROSE OF SHARON ROAD DURHAM, N.C. (27712)
383-4657 — 383-212

HORTON L W WYCHE & Mary S;

Executive Vice-President-Manager Belk- Leggett, South Square Mall Chapel Hill Blvd, Tel 493-3411, h1313 Kent St, Tel 489-4295

" Lee O & Lillie B; jan N C Mut Life Ins h2806 Fayetteville St
" Lena D emp Genl Tel h4712 High Meadow Rd
" Leonders & Curley; stock clk Montgy Wards h2522 Bluefield St
" Lola studt r410 E Pilot St Apt N3
" Louise C clk Genl Tel r2917 Fawn Av
" Louise M Mrs hosiery wkr Faiery Finishing Plant h2013 Woodrow St
" Mamie Mrs h20f Few Gardens
" Mary T (Wid Wm L) retd h3225 Fayetteville St
" Merinda family aide County Health Dept r911 N Elizabeth St
" N T formn Am Tob
" Norma B h4610 Revere Rd
" Norman T & Louise C; retd h2917 Fawn Av
" P h700 Morreene Rd Apt K12
" Pearl P h2617 Rochelle St
" Raymond L pkr N C Mut Whol Drug r1809 Hamlin St Apt C
" Rhonda R Mrs retd h4311 Newby Dr
" Robt H serv dept Elkins Mtr rRt 6 Bx 229a Chapel Hill NC
" Ronald h3022 Colonial Apts Apt 11d
" Terri E nurse h810 Clarendon St Apt 3
" Theodore h1507 Gunter St
" Theo E & Ann A; retd h1001 N Driver St
" Theresa faculty Duke Univ & Hosp r810 Clarendon St
" Tim retd r401b Linwood Av
" Tony h3525 Alston Avenue Rd
" Vangie M research aide Duke Univ & Hosp hG2c University Apartments
" Walter W & Frances S h3207 Shaftsbury St
" Wm B & Louise M; mech Am Tob h2013 Woodrow St
Horvath John S & Priscilla E (John S Horvath Co) h1805 Forest Rd
" John S Construction Co (John S Horvath) 1805 Forest Rd
" Priscilla E Mrs nurse r1805 Forest Rd
Horwich Mitchell h311 S La Salle St Apt 48d
Hosan David L asst res eng State Div Of Hwys h104 E Maynard Av
Hosea Robt H & Margaret N; v-pres Liggett And Myers h3630 Stoneybrook Dr
Hosek Herma L (Wid Andrew) h2513 Vesson Av
Hosier Larry L & Salley M; wall paper hanger h2503 Carver St
Hoskins See Also Haskins
" Edwan Rev & Miriam; retd h1014 Fairview St
" Eliz h1308 Morven Pl
" Haywod C h1015 Angier Av
" James E Jr custdn Durham Hi Sch h524 Holloway St
" John R tech Duke Univ & Hosp r605 W Knox St
" Josephine h29a Few Gardens
" Miriam C e n p agt County Agrl Extn Serv r1014 Fairview St
" Ronald A plant wkr Flav-O-Rich r1014 Fairview St
Hosner Herald E & Mary E; carrier PO h605 W Knox St
" Jamae studt r605 W Knox St
Hot Dog King The (John G Dennos) 617 Hicks St
Hotelling Virginia staff asst Duke Univ & Hosp r2715 Shaftsbury Av
" Wm E professional library staff Duke Univ & Hosp h2715 Shaftsbury St
Hotsky J h319 Latta Rd
Houdlin Alton driver Burton Lines rRichmond NC
Houerton Edith F slswn Baldwin's
Hough A h311 S La Salle St Apt 7i
" Jerry F faculty Duke Univ & Hosp rChapel Hill NC
" Joseph G & Carolyn F; asst to pres L&M h113 Argonne Dr
Hougom Rachel L sec Duke Univ & Hosp rRt 3 Bx 546 Hillsborough NC
Houpe Donald W instructional staff Duke Univ & Hosp rChapel Hill NC
Houpt Corinne A asst university counsel Duke Univ & Hosp r4533 Hunters Ridge Trail
" Jeffrey L asst prof Duke Univ & Hosp r4533 Hunters Ridge Trail
House Andre r2507 S Roxboro St Apt 63
HOUSE
" Archie D & Estell W; retd h204 W Lavender Av
" Denise r2507 S Roxboro St Apt 63
" Donna waitress Mannella's
" Edw D & Alice; wtchmn Central Caro Bk & Tr rButner NC
" Eula M Mrs h806½ Hale St
" Fernand D & Jennifer H; new car serv mgr Uzzle Mtr rRoxboro NC
" Foy r3119 Colclough Av
" Garwood & Judy; wholesale sls Rigsbee Tire Sls rRt 1 Bx 385d Bahama NC
" Geo R & Eliz G; retd h2506 Vineyard St
" Harvey L retd h732 Rutherford St
" Hattie h2507 S Roxboro St Apt 63
" Ila E retd h111 Cherry Grove St
" James M & Douglas M; serv wrtr Uzzle Mtr r1479 Newcastle Rd
" James S & Wendy F; faculty Duke Univ & Hosp h1608 Delaware Av
" Jesse S & Daphine M (Shelton's Thrift Shop) h1210 N Miami Blvd
" Jo Ann opr Lillie Mae's Hair Styling
" Katie L Mrs retd h205 E Maynard Av Apt 3
" Libby h1320 Wyldewood Rd Apt D1
" Lynda C Mrs tchr Lowe's Grove Jr Hi Sch rChapel Hill NC
" Marshall F Jr & Juanita; painter Duke Univ & Hosp h311 S La Salle St Apt 11d
" Mary E retd h407 E Maynard Av Apt 8
" O J III stockrm supvr L & M r9a Booker Creek Chapel Hill NC
" Of Deliverance For All People 601 N Alston Av
" Of Hair The Mrs Billie Coe & Mrs Brenda Wilder Mgrs gifts 801 9th St
HOUSE OF KLEEN Roland Wilkins Manager, 3028 Fayetteville St (27707), Tel 682-3828
" Of Prayer The Rev J E Weston Pastor 1801 E Main St

HOUSE OF REEVES INC THE

WM ALPHONZA REEVES
PRESIDENT
'WE IMPART DIGNITY IN DEATH'
3314 APEX HIGHWAY (27707)
TELEPHONES 544-3709, 544-3700
(See Index To Advertisers)

" Of Uniforms (J Cooper) 1821 Hillandale Rd
" Of Unity Novelties (Danl French) 1017 E Club Blvd
" Of Wood (Larry Wood) hairstyling 3411 University Dr

HOUSE OF 10,000 PICTURE FRAMES

Frances Jackson Owner-Manager, Retail Shop, Frames, Prints, Complete Framing Facilities, Over 200 Mouldings, For Every Decor, Hundreds Of Ready Made Frames In Standard And Odd Sizes, Mats-150 Decorator Colors And Materials For Every Need, Prints, Beautiful Etchings, Etc, Glass, Non Glare Cut To Your Need, Dry Mountings, Shadow Boxes And Mirrors, Quality Craftmanship, Qualified Help With All Your Framing Needs, Member Of Professional Picture Frames Association 1106½ Broad St (27705), Tel 286-4837 112½ W Franklin St, Chapel Hill, NC, Tel 929-7582 (See Index To Advertisers)

" Patsy V supvr business ofc Duke Univ & Hosp h2800 Croasdaile Rd Apt M1
" Peggy E ofcr Duke Univ & Hosp r703 Sybil Dr
" Percy J retd h908 N Driver St
" Shelton mgr Shelton's Thrifty Store r1210 N Miami Blvd
" Steven D tchr Pearsontown Elem Sch r1107 Glendale Av
" Thos & Daphene h706 Linwood Av
" Vicki Mrs mgr New Castle Rd Apts h1479 Newcastle Rd Apt C1
" Wm R & Virginia M; eng Genl Tel h225 Pineview Rd
" Wm T & Peggy; electn Modern Elec h703 Sybil Dr
" Zelma G retd h718a Iredell St
Household Finance Corp L L Wolfe Mgr 207 Wellons Village Shop Cntr

" A LOT MEANS A HOME — A HOME MEANS A LOT"
RUFFIN REALTY & INSURANCE INC.
F.K. RUFFIN, Manager
1108½ S. ROXBORO STREET DURHAM, N.C. (27707)
OFFICE PHONE 682-1306
REALTOR
NATIONAL ASSOCIATION OF REAL ESTATE BROKERS
Member REALTIST NAREB

HOME BUILDERS ASSOCIATION OF DURHAM & CHAPEL HILL
HOME OWNERS WARRANTY COUNCIL OF DURHAM AND CHAPEL HILL
10 YEAR HOME BUYERS PROTECTION
HOME OWNERS WAR

L. W. MATTHEWS BODY SHOP

DOODY AND ANNE

"Free Estimates"

Expert Body Repairs — And Refinishing

826 E. Trinity Ave. Durham, N.C. (27704) Phone 682-6450

HOUSER

Houser Bert W serv Gunter & Cook r3613 Bolton Dr
" Daisey F (Wid Arth) emp Lowes Hdw h901 Massey Av
" Donnell I reprmn Butler's Shoe Shop r608 Hickory St
" E A & Louise E; retd h108 Hadley La
" Marvin F & Esther S; retd h1900 Northgate St
Housing Authority City Of Durham 1301 Morning Glory Av
Houston Alice L clk Eckerd's r606 E Club Blvd
" Arth B & Willie V; retd h207 S Plum St
" Arth E retd r207 S Plum St
" Betsy H mail clk Duke Univ & Hosp r7 Hawthorne Dr
" Billy L & Peggy D; boiler rm supvr Mt Hope Finishing Co h606 E Club Blvd
" Curtis h312 Elliott St
" Eliz L Mrs swtchbd opr Home Savings & Loan r203 Fleming Dr
" Gary Seeman Printery rJamestown NC
" Glendora P (Wid Fredk I) retd h2707 Ross Rd
" Helen Mrs r3221 Pickett Rd
" James B & Rhonda; shipping dept Newton Instrument h2703 Richwood Rd
" Lebon constn wkr Cole Constn r313 Enterprise St
" Mark studt r405 Swift Av
" Michl stockrm clk White Optical Labys r7 Hawthorne Dr
" Michl L & Eliz L h203 Fleming Dr
" Ovid A Jr & Betsy H; sr electn Duke Univ & Hosp h7 Hawthorne Dr
" Ovid A III electn Duke Univ & Hosp r7 Hawthorne Dr
" Ruby D emp K-Mart h216 E Moline St
Houze Andrea emp City Of Durham
" Belinda F A retd h3312 Mordecai St Apt E
" Palestine h45h Mc Dougald Terrace Apts
Sadie E h5a Mc Dougald Terrace Apts
Warren & Cora h3406 Mordecai St Apt B
Hover J Donald dist mgr Jefferson Std Life Ins
Hovis Rebecca S asst hd nurse Duke Univ & Hosp r86 Hamilton Rd
Howard See Also Harward
Addie C Mrs (Egavac Clns & Variety Shop) r2930 Cedarwood Dr
Alison editorial asst Durham Herald h2308 Hillandale Rd
Alison R editorial asst Durham Herald r2308 Hillandale Rd
Alta S (Wid Waite W) r1509 Ruffin St
Amelia emp Sears h1215 Moreland Av
Ann h801 Hopkins St Apt 9
Arth Jr refuse equip opr City Of Durham
B J eng tech State Div Of Hwys rRt 2 Bx 215
Benj G retd h2320 Huron Cir
Bessie retd h2616 Erwin Rd Apt 58
Bobbie J sls clk Duke Univ & Hosp r100 Dryden La
Brenda h231 Omega Rd
Bruce G & Martha h1516 Biscayne Rd
Carey tech White Optical Labys r602 Dowd St Apt B
Carolyn D Mrs sec Dale J Ins Co h3009 Shenandoah Av
Cathy tchr Merrick Moore Elem Sch rRt 8 Bx 238
Celestine W (Wid Estes) h209 Laurel St
Charles E whse emp Rhodes Inc r710 Hancock St
Christine h615 E Umstead St Apt 4
Corinthian & Marie h514 Nash St
Curtis h604 W Markham Av Apt 2
Deborah ofc sec Med-Dental Hosp Bur r5651 Laurel Crest Drt
Deloris h1207a Juniper St
Donald L studt r1107 Merrick St Apt 10
HOWARD DWIGHT & CO Dwight G Howard President, Real Estate And Insurance, 2727 University Dr (27707), Tel 489-4664
Dwight G (Caro Ins Agcy) h2613 W Cornwallis Rd
Edith H Mrs exam Am Tob h511 Hardee St
Edna waitress Rice Hse rChapel Hill NC
Edw h1910 Essex Rd
Edw C & Lilly; retd h108 N Guthrie Av
Edw L & Addie C h2930 Cedarwood Dr
Eldora (Wid Junius) retd h519 E Main St Apt 615
Eliz L maid h505b Bernice St
Ella studt h4216 Garrett Rd Apt I17
Emma J faculty Duke Univ & Hosp h112 W Leon St
Ethel Mrs retd r410 Gray Av

HOWARD

" Etheline h23b Mc Dougald Terrace Apts
" Evangeline L Mrs hsekpr Duke Univ & Hosp r1411 S Alston Av
" Frances M Mrs typ Graphic Reproductions h1408 James St
" Frank P swtchmn Genl Tel rRt 2 Hillsborough NC
" Geo H & Margt hRear 4020 N Roxboro Rd
" Harvey & Hazel H; retd h1107 Merrick St Apt 10
" Harvey L Jr studt r1107 Merrick St Apt 10
" Helen M retd h816 N Buchanan Blvd
" Helen M staff nurse Duke Univ & Hosp r106 Pinecrest Rd
" Henry J & Ada R; supt Nello L Teer Co h1501 Kirkwood Dr
" J B & Candice; clk PO h4806 Garrett Rd
" Jackie L sec Duke Univ & Hosp rRt 5 Bx 162 Red Mill Rd
" Jane Mrs cafeteria wkr Club Blvd Sch r612 Colgate St
" Jeannine C sec Duke Univ & Hosp r2808 Croasdaile Dr Apt R1
" Jerry jan Shepard Jr Hi Sch h812 S Roxboro St
" Jesse M & Corinna W; retd h906 Park Av
" John A & Kathryn F; eng I B M h137 Radcliff Cir
" John D hlpr Caro Air Condtg rRt 5 Bx 162 Rodmall Rd
" John M sorter Am Tob h1411 S Alston Av
" Jos & Carol W; emp Wi Lbr Co h1005 Morning Glory Av
" Julius S v-pres Triangle Ford Engines Inc r224 Cheryl Av
" June B & Marie; agt Life Ins Co Of Va rHillsborough NC
" K L II & Lavoice H; acct h1015 Wyldewood Rd
" Kenneth emp Garland Woodcraft r3204 Hope Valley Rd
" Kenneth A acct Mrs Ruth M Rogers h2808 Front St Apt R1
" Kenneth R studt r3101 Stanford Dr
" L Gilbert mach opr Burlington Indus h1001 Iredell St
" Lannie B Mrs (Lannie Polar Bear) h2127 Cheek Rd
" Larry J homestead mgr Lowes Of Durham rRt 4 Pittsboro NC
" Larry S patient care tech Duke Univ & Hosp r2015 Yearby Av Apt W
" Les Music Center (Leslie A Howard) 3316 Guess Rd
" Leslie A (Les Howard Mus Center) rRougemont NC
" Lyndall R tchr Pearsontown Elem Sch rChapel Hill NC
" Lynn L Mrs ofc sec Family Medicine Cntr rBx 1 Village Mobile Ct Chapel Hill NC
" Lynn Lloyd clinic interviewer Duke Univ & Hosp rChapel Hill NC
" Lynwood firefighter City Of Durham
" Mamie H licensed practical nurse insp V A Hosp h2803 Atlantic St
" Margt emp Natl Testing Serv
" Margt Mrs cafeteria wkr Northern Hi Sch rRt 8 Bx 238
" Margt A Mrs retd h411 Lawson St
" Margt M clinic recpt Duke Univ & Hosp r2206 Pike St
" Martha tchr Grace Bapt Ch Day Sch r5327 Falkirk Dr
" Mary h1001 Yancey St
" Michl & Rosemary L (Shadowstone Films) r3409 Hope Valley Rd Apt 7
" Myrick studt r1408 James St
" Nelson W emp Durham County Genl Hosp r1107 Merrick St Apt 10
" O Frank & Bobby; air traffic controller RDU h100 Dryden La
" Ophelia ofc sec IBM h1125 Raynor St
" Patricia S supvr central processing dept Duke Univ & Hosp r602 Dowd St Apt B
" Paul O clinical assoc Duke Univ & Hosp rSanford NC
" Peggy h11a Few Gardens
" Pryde Mrs retd h4004 Fayetteville St
" Racheal retd r810a S Roxboro St
" Ray I & Christine M; control adj Am Tob h3101 Stanford Dr
" Raymond L & Janie P; sr med photog Duke Univ & Hosp h612 Colgate St
" Richd W serv asst Genl Tel rRt 1 Bx 184v Hillsborough NC
" Robt h607 Carroll St
" Robt L lab City Of Durham
" Rose h3037 Carver St Extn Rt 2 Apt A12
" Rose h4825 Revere Rd
" Rose M studt h1108 Iredell St
" Rosemary (New Performing Dance Sch)
" Scott h1711 W Lakewood Av Apt 1e
" Scott L slsmn Coggin Pontiac h1016 Stonehedge Av
" Shalinda h3020 E Weaver St Apt 5
" Susan Ann tchr Fed Street School h1005 W Trinity Av

MATTHEWS & FARROW INC.

COMPLETE AUTOMOBILE SERVICE

315 Rigsbee Ave. (27701) 688-4979 and 688-7176

FLOWER WORLD

SIDNEY E. DUNSTON, Owner

We Send Flowers Worldwide — Complete Floral Services, Weddings, Funerals, Special Occasions, Complete Line of Exotic House Plants, Fruit Baskets

South Square Mall 4001 Chapel Hill Blvd. (27707) 493-1196

LIBERTY FREE WILL BAPTIST CHURCH

CHURCH OFFICE — 682-7756 SCHOOL OFFICE 688-7616

COR. LIBERTY ST. AND BRIGGS AV. (27703)

CONCRETE SERVICE CO., Inc.
OF DURHAM
• READY MIXED CONCRETE •
312 S. Plum St., P.O. Box 11218 (27703)
Tel. 596-8105

28 YEARS SERVICE
RESIDENT AGENT NORTHEAST HILLS
COMPLETE REAL ESTATE AND AUCTION SERVICE
JOHNSON REALTY & AUCTION CO.
JACK JOHNSON, Auctioneer
STATEWIDE SERVICES
SUITE 707 NORTH CAROLINA NATIONAL BANK BLDG
P.O. BOX 926 (27702) LIC. NO. 27
Office 682-87
Res. 682-51

HOWARD
" T h1315 Morreene Rd Apt 12f
" Tommy R & Barbara; emp C C F h2625 Lombard Av
" Ulyses hsekpr Duke Univ & Hosp rRt 3 Bx 227e Oxford NC
" Victor R studt r2930 Cedarwood Dr
" Virginia r3119 Colclough Av
" W Chilton Jr h802 Cardinal Cir
" W Kenneth & Helen B; retd h106 Pinecrest Rd
" Wilbur L & Margaret; serv mgr Elkins Mtr rGoodwin Rd Rt 8 Bx 238
" Wm h1322 Wyldewood Rd Apt A2
" Wm B & Evelyn M; retd h2206 Pike St
" Wm G retd h2204 Summit St
" Wm N Jr & Rebecca C; acct EPA h1319 Elmset La
" Wm S claims mgr Nationwide Ins rRaleigh NC
" Willie E & Georgie A; constn wkr Wrenn Wilson h710 Hancock St
" Yvonne h900 W Trinity Av Apt 10
Howards John & Cathy; emp ATC h711 15th St
Howe Debbie R Mrs keypunch opr Crum & Forster Ins Co's r5647 Roxboro Rd
" Doris h1013 Burch Av
" Geo with Accounting Ofc
" Geo S & Louise F; sec-treas Durham Postal Credit Union h2812 State St
" James W Jr & Mary; works mgr Gunter & Cook rRt 6 Bx 605
" Jim emp Duke Hosp r1315 Morreene Rd Apt 9j
" Lester E serv supvr Genl Tel rRt 2 Bx 180 Creedmoor NC
" Linda T admn sec Duke Univ & Hosp r2402 Glendale Av
" Marion M & Berline W; retd h2603 Joyner Rd
" Patk & Debbie; mech Tractor Co h2504 Stephenson St
" Richd & Linda; emp Triangle Research Assoc h2402 Glendale Av
" Robin W & Elaine H; phys Duke Univ & Hosp h11 Oak Dr
Howe Standish S Attorney-At-Law, 503 North Carolina National Bank Bldg, 123 W Main St (27701), Tel 688-4770, h809 Park Av
Howecoft N h311 S La Salle St Apt 43l
Howell A N h715 Mallard Av
" Anne h1007 Ancroft Av
" Annie O Mrs h910 9th St
" Betty R Mrs sec Veterans Administration Hospital h1023 Norwood Av
" Bill photog Strawbridge Studios rRocky Mount NC
" Brenda P admn sec Duke Univ & Hosp rCreedmore NC
" Calvin & Beatrice F; parts clk Carpenter's Inc r1805 Pritchard Pl
" Calvin h811 Ridgeway Av
" Calvin W III r811 Ridgeway Av
" Carli M r811 Ridgeway Av
" Charles & Helen B; emp K-Mart h2817 Beck Rd
" Charles G & Della L; ofc mgr Wm Muirhead Constn h4827 Northbury Cir
" Charles R asst dean Duke Univ & Hosp h2906 Alabama Av
" Charlie mkt mgr Winn Dixie rChutney Dr
" D h1611 Duke University Rd Apt 1c
" Danl T & Jan A; phys UNC h1534 Euclid Rd
" David & Alice; dep County Sheriff h901 Chalk Level Rd Apt D16
" Dorothy A slswn Penney's r910 9th St
" Dunstan h2504a S Roxboro St
" E Kenneth & Eleanor M; minister of mus Watts St Bapt Ch h1018 Minerva Av
" Ernest & Shirley L; security guard Durham County Hosp h512 Hardee St Apt 3
" Ethel M lpn Duke Univ & Hosp r2504 S Roxboro St Apt A
" Evangelene h718½ Eva St
" Evelyn P Mrs ofc sec Mt Vernon Day Care Center r1004b Carroll St
" Frank retd h1010 Drew St
" Gordon slsmn Dailey's Inc r2205 Farthing St
" Helen B Mrs tchr aide Glenn Elem Sch r2817 Beck Rd
" James h311 S La Salle St Apt 48a
" James Jr & Evelyn Y; driver Central Carolina Farms h1004b Carroll St

HOWELL
" James E & Neva B; electn Fishbach & Moore h713 Arnette Av
" James H mech Boyce Sup r816 Yancey St
" James R & Lucy B; formn Roadway Exp h808 Camden Av
" Josephine retd h1010a Drew St
" Julius B & Leora E (Forest Hills Friendly Mart) h3814 Hillgrand Dr
" Kathryn h615 E Umstead St Apt 5
" Katie M Mrs cafeteria wkr Hope Valley Elem Sch h816 Yancey St
" Larry S dentist 5001a Old Farm Rd r5001 Old Farm
" Linda studt r2412 Vesson Av Apt 14
" Louise (The Tack Shack) rState St
" Mary H (Wid Henry G) cafeteria wkr Sears h1807 Guess Rd
" Mary L retd h904 Demerius St
" Michl mgr Harveys Whse h311 S La Salle St Apt 34p
" Nan S asst Duke Univ & Hosp r4009 Inwood Dr
" Noreene (Wid Oscar L) h1034 Sherwood Dr Apt D
" Norman B & Betty R; retd h1023 Norwood Av
" Pamela L staff nurse Duke Univ & Hosp h4216 Garrett Rd Apt F43
" R r4216 Garrett Rd Apt F54
" Raymond G & Roxie G; serv dept City Of Durham h1508 Robinhood Rd
" Rebecca D emp Genl Tel r5606 Old Hillsborough Rd
" Robt emp Stephenson Mus
" Robt S slsmn Rhodes Inc r1704 Delaware Av
" Rose C r811 Ridgeway Av
" Russ h1914 Jersey Av Apt 4
" Ruth Seeman Printery rHigh Point NC
" Stan studt r2906 Alabama Av
" Sue Mrs h1704 Delaware Av
" Sylvester carp Cole Constn h2704 S Roxboro St
" Temple studt h1708 Pace St Apt B
" W Thos & Rachel; mech Alexander Mtr rRt 5 Bx 238
" Webb C Jr & Mary D; dentist 106 Albemarle St h1024 Sycamore St
" Webb C III production asst Central Caro Bk & Tr h3600 Tremont Dr Apt J6
" Wm H prof N C Central Univ r314 Wayne Cir
" Willie emp Blind Cntr h102 Colony Manor Apartments Bldg 4
" Winfred J & Blanche G; retd h3700 Cole Mill Rd
Howells Callie Mrs retd h113 W Lynch St
" Chester B & Ada P; driver Durham Sandwich h408 E Maynard Av
" Robt S & Ann h4009 Inwood Dr
" U h2420 Vesson Av Apt 4
Howerton Barbara J supvr Genl Tel r1910 Essex Rd

HOWERTON-BRYAN FUNERAL HOME
Our 104th Year, Winston E Montgomery President-Treasurer, John W Wood Vice-President, "The Best In Services And Facilities" 1005 W Main St, (27701), Tel 682-5464

" Chares T whsemn N C Mut Whol Drug r414 Pleasant Dr Lot 20
" David H studt r3740 St Mark's Rd
" Fay W Mrs asst mgr northgate Baldwin's r414 Pleasant Dr Lot 20
" Fred & Jean h114 N Joyland St
" Gail W operating rm tech Duke Univ & Hosp rMebane NC
" Geo L & Vallie G; retd h315 Clark St
" Geo T & Dorothy C; dispr Epes Transport Sys rTimberlake NC
" James S & Lois P; carp h731 Peyton Av
" Jean Mrs mus dir Durham Mem Bapt Ch r1910 Essex Rd
" Jerry h2024 Eastwood Dr
" Lena D studt r1808 House Av
" Lois P beauty shop 731 Peyton Av h731 Peyton Av
" Phyllis W admn sec Duke Univ & Hosp r2024 Eastwood Dr
" Ruth studt r114 N Joyland St
" Stewart constn wkr r1808 House Av
" Thos A & Lena A; contr h1808 House Av

HAZEL'S TABLE
Home Made Biscuits and Fresh Vegetables
TWO LOCATIONS
Croasdale Shopping Center (27705)
2804 Chapel Hill Blvd.
Phone 383-2768
Phone 489-6617

DALLAS LONG CHEVROLET CO.
OFF I-85 AT DANIEL BOONE EXIT
Hillsborough, N.C. 27278
Phones 732-2151 and 732-2

TRI-WALL CONSTRUCTION CO.
CHARLES ECHOLS
Dry Wall — Plaster — Painting — Wallpaper — Textured Ceilings
Stucco — Carpentry — General Repairs — Work Guaranteed
206 W. Murray Av. (27704) Tel. 477-2766

HOWERTON
" Thos R & Martha H; asst prof Duke Univ & Hosp h3740 St Mark's Rd
Howie Larry M lever shop Miller Mfg r1007 Berkley St
" Margt T Mrs retd h1007 Berkeley St
" Wm A & Betty J; treas Triangle Brick h4005 King Charles Rd
Howiler Wm E Jr asst prof Duke Univ & Hosp rFayetteville NC
Howington Douglas h901 Chalk Level Rd Apt C11
Howle Edw S & Janet M; pres Kaye Products rRt 7 Bx 278a
" Janet M Mrs sec Kaye Products rRt 7 Bx 278a
" Jerry A assoc Duke Univ & Hosp rAsheville NC
Howls Thos h720 N Gregson St Apt 1
Howser Jas F coach Duke Univ & Hosp h3300 Shannon Manor Apt 11f
Howze Thomasine h1210b South St
" Wm h1832 James St
" Wm A & Joan Y; with Operation Break Through h1604 Green St
" Wm A carp City Of Durham
Hoy Wilkie A & Kathleen; retd h102 Milford La
Hoye Kathleen E sr library asst Duke Univ & Hosp h520 Hardee St Apt 1
Hoyle A h3011 Pratt St Apt A
" Ernest W & Dorothy R; customer serv agt United Airlines h618 Wanda Ridge Dr
" Jonathan V & Veora C; retd h2351 Huron Cir
" Michl W & Eliz; optn Mc Pherson Hosp h1413 Broad St
" Susan asst mgr Village Inn Pizza Parlor r3011 Pratt St Apt A
Hoyler Eliz H research tech Duke Univ & Hosp r3600 Tremont Dr Apt G3
" Hamilton dept dir Duke Univ & Hosp h2501 Perkins Rd
" Lissa h3600 Tremont Dr Apt G3
Hoyt B B h1000 Ruby St Apt 1
Lawrence J mgr Genl Tel r2604 Sparger Rd
Melba h2300b Cycle St
Peter spl tchr County Bd Of Educ rCarrboro NC
Robt G & Mary S; programmer IBM h1109 Donphil Dr
Hryharrow John E pres Sudi's
Isaio Steven S studt r1308 Broad St
Isia Shyuan asst prof Duke Univ & Hosp h1313 Elmset La
Huang Andrew T asst prof Duke Univ & Hosp rRt 7 Bx 223b
Shing-Shen clinical assoc Duke Univ & Hosp rRt 2 Chapel Hill NC
Hubbard Alan studt r1911c House Av Apt 56
Henry & Della R; driver Am Tob h421 East End Av
June C asst Duke Univ & Hosp h311 Monticello Av
Linda R tchr Morehead Elem Sch h612 Dupree St
Lurline invoice clk Wrenn-Wilson Constn r2218 Fitzgerald Av
Norman A h4216 Garrett Rd Apt M22
Ollie M (Wid John) retd h512 East End Av
Paul B & Barbara K; studt h3022 Colonial Apts Apt 33b
Robt h826 Hardee St
Wm studt h1000 N Duke St Apt 15
Wm J & Mary M; emp Am Brands h630 Troy St
Wm J assoc Duke Univ & Hosp h119 W Seeman St
Hubbell Jay B & Lucinda S; retd h121 Pinecrest Rd
Jay B Jr h121 Pinecrest Rd
Hubbert Roy & Trannie; constn wkr h2704 Hinson Dr
Trannie tchrs aide Scarborough Nursery Sch r2704 Hinson Dr
Hubert & Lee Hair Styling For Men (Hurbert E Cagle Odis Leakes) 403 E Chapel Hill St
Huckabee Arth D & Shirley E; truck driver Pepsi-Cola Btlg Co h1207 Thompson Rd
Cole h2836 Chapel Hill Rd Apt 17a
Edgar B & Betsy L; asst supt L & M h3752 St Mark's Rd
Edgar B Jr studt r3752 St Mark's Rd
Herndon L & Bonny; emp Durham Saw h1217 Horseshoe Rd
James G Jr & Kath C; v-pres Liggett Groupe h3625 Stratford Rd
James G III & Reba G; ins agt Southland Assocs h3403 Windsor Way
James J bd dirs Liggett Groupe
John S hsekpr Hillcrest Conval Center h113 W St Paul St
Kathryn B studt r3625 Stratford Rd
Huckeby Cole pro Croasdaile Pro Shop r3625 Stratford Rd

HUCKETH
Hucketh Audrey A Mrs tech Bethesda Elem Sch r915 Franklin Rd
Huddler Jewel M Mrs waitress Palm Restr h2008½ Southgate St
Huddleston Lois staff nurse Duke Univ & Hosp h501 Downing St Apt T
Hudgin Jenny dental asst Dr Buckley W Cozart r43 Tarheel Mobile Ct
Hudgins Barbara dental asst Bell & Patterson r314 Newsom Av
" Cheryl h30c Few Gardens
" Danl C & Michelle S; dir Dept Social Servs h1311 Shepherd St
" Harnetha R Mrs tchr Parkwood Elem Sch r2748 Middleton St Apt 16h
" James H & Ann; serv Gunter & Cook rRt 2 Creedmoor NC
" John social wkr County Dept Social Servs r2748 Middleton St Apt 16h
" John A & Lucy M; retd h314 Newsom Av
" Joseph D mech Daughtry's Htg rStem N C
" Leon M & Betty F; computer programmer Duke Univ & Hosp h1006 E Forest Hills Blvd
" S h2748 Middleton St Apt 16h
Hudson See Also Hutson
" Alma H retd h606 Pleasant Dr
" Annie D retd r305 Dunstan St
" Betty Jean (Hudson Realty) r3911 Inwood Dr
" Carrie r bx118 Hamlin Rd Rt 5
" Chapel emp Hudson Funeral Home
" Claiborne L elec contr h bx117 Hamlin Rd Rt 5
" D h700 Morreene Rd Apt G10
" David & Debbie h901 Chalk Level Rd Apt X5
" Diana E tech Duke Univ & Hosp r700 Morreene Rd Apt G10
" Edw V phys Durham Clinic rChapel Hill NC
" Edwin H Jr & Betty Jean (Hudson Realty) h3911 Inwood Dr
" Esther V Mrs mach opr L & M h805 Rosehill Av
" Eug P & Mary; pre-mounter Mead Containers h1707 Mason Dr
" Fitzgerald S & Meriwether W (Collier Cobb & Assoc) h3004 Norwich Way
" Funeral Home Inc Ollie T Hudson Pres-Treas Ollie T Hudson Jr V-Pres Mrs Hilda P Hudson Sec 1800 Angier Av
" G M & Bertha; studt h2707 Owen St
" Gail F tchr Chewning Jr Hi Sch r808 Lindley Dr
" Glenda W Mrs ofc sec-nurse Dr Isaac H Manning r700 Lakeview Dr
" Harvard H & Geraldine H; emp Am Tob h1825 James St
" Helen W Mrs tchr h207 Lawson St
" Henry C hse staff Duke Univ & Hosp r2920 Chapel Hill Rd Apt 44a
" Herbert h518 Hardee St Apt 8
" Hilda P Mrs sec Hudson Funeral Home r1811 Liberty St
" James (Village Auto Parts) rBx 136 Rt 5
" James L (Village Auto Parts) r bx136 Hamlin Rd Rt 5
" Jas R pres Southeastern Surveys
" James S delmn Village Auto Parts h bx136 Hamlin Rd Rt 5
" Jerry studt h2411 Banner St
" Jesse M & Josephine H; real estate ofcr City Of Durham h3006 Shaftsbury St
" Jimmie A Mrs sten N C Mut Life Ins r1003 Gillette Av
" John & Leurs h1015 Carolina St
" John P & Harriet I; br mgr E F Hutton Co h1414 Colewood Dr
" Johnny h3705 Guess Rd
" Jos D & Edna C; house cln h710 Colonial St
" Lena A (Wid Jesse M) h913 Carolina St
" Lillian C Mrs retd h1005b Park Av
" Lillie retd h3206 Glasson St Apt E
" Margt H typ County Dept Social Servs h1113 Camden Av Apt 3
" Margie B Mrs h605 N Driver St
" Marvin & Jimmie A; agt N C Mut Life Ins h1003 Gillette Av
" Mary B admn Young Women's Christian Assn r117 W Chestnut St
" Max V hsekpr Hillcrest Conval Center r1417 W Pettigrew St
" Naomi r bx118 Hamlin Rd Rt 5
" Nellie C Mrs cafeteria wkr Bragtown Elem Sch rBx 134 Caviness Rd Rt 5

YOUR Independent Insurance AGENT
EAVES INSURANCE AGENCY INC.
Complete Coverage For Your Protection
Telephone 489-9176
1820 Chapel Hill Road, P.O. Box 809 (27702)
At Lakewood Shopping Center

CASH'S USED CARS
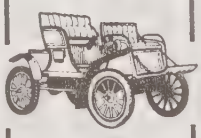
No Money Down
3323 Wake Forest Hwy. (27703)
Telephone 596-2141

NAME BRAND SHOES FOR LESS
THE SHOE BARN
DR. ANGIER AV. AND DRIVER ST. (27703) 596-6459

THE BALLARD AGENCY INC.
INSURANCE and REAL ESTATE
Specialists In Hillsborough Real Estate
109 W. King St., Hillsborough (919) 732-2158
John P. Ballard and David Ballard

FIRST FEDERAL SAVINGS & LOAN ASSOCIATION OF SANFORD, N.C.
Tel. 493-3581
South Square Mall Lower Level At Main Entrance Chapel Hill Blvd. (27707)

HUDSON
" Norman P hse staff Duke Univ & Hosp r2015 Yearby St Apt L
" O h301 Swift Av
" Ollie T & Hilda P; pres-treas Hudson Funeral Home h1811 Liberty St
" Ollie T Jr v-pres Hudson Funeral Home h2315 Taylor St
" Patricia A emp Burl Indus h2728 Weldon Ter
" Patricia A investigator Genl Tel r2400 Banner St
" Ralp C h bx134 Hamlin Rd Rt 5

HUDSON REALTY
(Betty Jean "B J" And Ed Hudson Jr), Realtors, Specializing In Residential, Commercial, Acreage, Farms, Rental And Property Management, 3540 Roxboro Rd (27704), Tels 477-9845, Nights Tel 383-1900, 682-6431, 383-6810, 383-5220, 596-5427, 471-2276 (See Index To Advertisers)

" Roamless visiting lecturer N C Central Univ
" Roamless Jr retd h1101 Scranton Pl
" Rodney E Jr & Brenda S; pilot Nello L Teer Co h4511 Holloman Rd
" Ronald T & Roberta; dist mgr United Famity Life h2511 Cascadilla St
" Tim C & Donna T; trainee Hudson Funeral Home r2315 Taylor St
" Victoria B (Wid Clarence) h117 W Chestnut St
" Walt D h808 Lindley Dr
" Wm E & Cathy A; linemn Williams Elec h3012 Camberly Dr
" Wm L plant mgr Lions Club Indus For The Blind rPO Bx 11215
" Wm R & Nancy B; prof Duke Univ & Hosp h504 Compton Pl
Hudspelk Flossie retd r131 Southerland St
Hudspeth Arleigh E translator Duke Univ & Hosp rWinston-Salem NC
Hudsun Judy sec Vickers Electronics (Serv Dept) rTaylor St
Hudzinski Edw & Shirley A; mail serv supvr Genl Tel h146 Chateau Rd
" Mary B data editor Research Triangle r146 Chateau Rd
" Patti A ofc sec Sears r146 Chateau Rd
Hueckel Pamela r1909b James St
Huestis Charles B & Kath P; v-pres bus & finance Duke Univ h1803 Woodburn Rd
" Jeff & Shirley J; emp Smart-Isley h1407 James St
" Kathryn musician Duke Univ & Hosp r1803 Woodburn Rd
" Robin R sec Duke Univ & Hosp r1803 Woodburn Rd
" Shirley J emp Duke Univ & Hosp r1407 James St
Huey Myrna Rene clinic asst Duke Univ & Hosp rMebane NC
Huff Alvin D asst prin Carrington Jr Hi Sch rChapel Hill N C
" Betsy ins claims processor Duke Univ & Hosp h2303 Lednum St Bldg B Apt A
" Bradsher L & Shirley M; driver Epes Transport Sys r2702 Fairlawn Rd
" Brenda h1923 Morehead Av
" Gay T framemn Genl Tel rRt 1 Bx 158e Hillsborough NC
" J h939 Lambeth Cir
" Jimmy L & Gay; mech Lee Air Conditioners rRt 1 Bx 158e Hillsborough NC
" John L & Janicesteen D; carp T A Loving Co h611 Rippling Stream Rd
" Judith h1004 Ellis Rd
" Linda K emp Duke Univ & Hosp h1314 Glendale Av
" Robin r4216 Garrett Rd Apt B10
" Ronnie mtcemn County Bd Of Educ rRt 1 Bx 229 Rougemont NC
" Saml G sls mgr Flav-O-Rich rChapel Hill NC
Huffer Wilhelmina I Mrs exec sec Duke Univ & Hosp h2025 Bivins St
Huffines Gary D & Jeanine C; driver Caro Bldrs h1617 N Duke St
" James G & Eliz P; retd h1507 Carolina St
" Jay h2136 Sunset Av
Huffman See Also Hoffman
" B h3523 Mayfair St Apt G04
" Betty mgr Lerner Shop
" Delicia C Mrs clk Central Caro Bk & Tr r2220 Glover Rd Apt 7

HUFFMAN
" Dennis emp Pub Serv Gas h1108 Alma St
" Fred L h406 W Markham Av
" Geo W & Va K (Jones Poultry Co) h2302 E Club Blvd
" Larry D stockrm mgr Western Auto Sup rHillsborough NC
" Nurse nurse Durham County Genl Hosp r1935 Southwood Dr Apt 1
" Paula S tchr Duke Univ & Hosp rBlack Mountain NC
" Robt E asst prof Duke Univ & Hosp rAsheville NC
" S h1315 Morreene Rd Apt 21b
" Sherry mgr Olan Mills Studio
" Wm M serv dept Alexander Mtr h2220 Glover Rd Lot 7
Huffstetler Richd mtcemn supt Barcelonia Apts h1406 Wyldewood Rd Apt B2
Huggett David A Jr photog Duke Univ & Hosp r5415 Craig Rd
Huggins Barbara mgr Foto Exp h1005 Grant St
" Charles emp Mc Donald's
" Gloria food serv asst N C Central Univ h410 E Pilot St Apt K4
" Isaiah retd h1231 E Club Blvd
" James E & Ethel J; emp Vets Admn h412 E Moline St
" Jas E Jr h811 Brookhaven Dr
" James O & Carrie D; mach Am Tob h706 Lee St
" Jessie & Mae h218 Walton St
" Jessie M emp Lanier Bait & Tackle Shop
" Linda G lpn Duke Univ & Hosp r811 Brookhaven Dr
" Marion D & Edith S; pres The Towel Shop h910 N Gregson St
" Milford S & Louise T; emp Lincoln Hosp h1105 Park Av
Hughes A Clark h700 Morreene Rd Apt H12
" Agnes B staff nurse Duke Univ & Hosp r139 Fleming Dr
" Algon W emp Nello L Teer Co r1509a N Alston Av
" Alma M (Wid Nelson) h512 Carlton Av
" Ann R Mrs instr Irene's Studio Of Dance r301 Hilton Av
" Bobby T & Loma; driver Epes Transport Sys rRt 4 Bx 249 Mebane NC
" C L h1315 Morreene Rd Apt 24e
" Chad M studt r1404 Carolina St
" Charles L & Ruby L; nursing asst Vets Admn h1802 Pritchard Pl
" Chester body reprmn Uzzle Mtr rRt 2 Bx 353 Roxboro N C
" Chrio h1315 Morreene Rd Apt 26h
" Clara prsr Bragtown Clns rRt 1 Roxboro NC
" Claude retd h529 Holloway St Apt 2
" Clifford G asst mgr Hahn Shoes r311 S La Salle St
" Clifton W & Avenell S h1403 N Duke St
" Daisy r1611 Duke University Rd Apt 2e
" Danl J & Linda; studt h2209 Englewood Av
" David P hse staff Duke Univ & Hosp r1016 Sycamore St
" Deborah J records clk Crum & Forster Ins Co's rRt 1 PO Bx 86 Rougemont NC
" Delois Mrs aide County Dept Social Servs h2705 Hinson Dr
" Donald emp Woodside Bldrs h1709 Chapel Hill Rd
" Donald W equip instlr Genl Tel r811 Torredge Rd
" Dubba Kay minister educ Yates Bapt Ch h2116 Front St Apt D2
" Effie H hsekpg asst N C Central Univ r915 Plum St
" Eliz h2330 Hilton Av Apt 3
" Eliz D studt r30 Kimberly Dr
" Ellen ofc sec Alexander & Mc Cormick r311 S La Salle St Apt 21e
" Felecia nurse Rex Hosp r303 Hilton Av
" Fred clk Farm Fresh Dairy Store
" Fred V studt r1404 Carolina St
" H Patk & Francoise E; phys asst John Umstead Hosp h4819 Northbury Cir
" Helen unit mgr Med-Dental Hosp Bur r303 Hilton Av
" Henry & Etta; emp Burl Indus h915 Fiske St
" I Harding Jr & Dorothy C h1504 Blount St
" Ida studt h301 Swift Av
" J K h301 Swift Av
" J L retd h1007 Chalk Level Rd
" Jack & Helen S (Coppridge Urologic Group) h30 Kimberly Dr
" James h3022 Colonial Apts Apt 80a
" James E & Clara W; retd h1607 James St
" James R assoc prof N C Central Univ rChapel Hill NC
" Jean C sec Duke Univ & Hosp r2920 Chapel Hill Rd Apt 65b

Walker Home Center
Phone 471-4416
HOME IMPROVEMENT HEADQUARTERS
4528 N. Roxboro Road Durham, North Carolina 27704

The Orchard
GOURMET COOK WARE
CHINA FITZ AND FLOYD
TABLES AND LAMPS
GIFT ITEMS
HOURS – 10 AM TO 6 PM – 6 DAYS WEEKLY
The Upper Level South Square Mall Durham, N.C. (27707) 489-338

Rhodes, Inc.
furniture
Complete Home Furnishings – Serving The South Since 1875
4521 CHAPEL HILL BLVD., DURHAM, N.C. (27707) TEL. 489-7471

HUGHES
" Jennings L Jr & Agnes B; emp City Of Durham h139 Fleming Dr
" John E & Effie; tob wkr L & M h915 S Plum St
" John S faculty Duke Univ & Hosp rChapel Hill NC
" Johnny V mgr Natl Finance rCreedmoor NC
" Katie M retd r1403 N Duke St
" Kenneth whsemn A & O Whse r915 S Plum St
" Kenneth R emp Genl Tel r1000 N Duke St Apt 45
" Leigh legal sec Poe C Horton Jr r2636 Cohnwood Dr
" Lillie emp Blue Cross Blue Shield h1015 Da Vinci St
" Linda S asst tchr Duke Univ & Hosp r2209 Englewood Av
" Macon W Mrs (The Corner Cupboard) r1006 Iredell St
" Marsha r1802 Pritchard Pl
Martha M nurse 1111 Alabama Av h1111 Alabama Av
" Mary cook Mt Vernon Day Care Center r54-A Dayton St
" Maxine bkpr Durham Cigar & Candy rRt 2 Bx 395
" Melvin & Eliz S; mech Uzzle Mtr h208 Red Oak Av
" N h311 S La Salle St Apt 21e
" Pamela G sec Duke Univ & Hosp r100 N Duke St Apt 45
" Patricia A sr acctg clk Duke Univ & Hosp r5507 Wescott Pl
" Raidee C (Wid Geo) r1111 Alabama Av
" Ray h811 Maplewood Av
" Richd H mtcemn British Woods II h901 Chalk Level Rd Apt L9
" Robt D IV studt r1404 Carolina St
" Robt D Jr & Macon W (The Corner Cupboard) h1006 Iredell St
" Robt D III & Claudia C; asst chf eng L & M h1404 Carolina St
" Robt W mgr Duke Univ & Hosp r5507 Wescott Pl
Sallie retd h1605 Angier Av
Sally r529 Holloway St Apt 2
Shirley nurses aide Friendly Rest Home r396 Russell Rd
Steph & Gail; driver Burnham Van Serv h2111 Hart St
Susan F sr research sec Duke Univ & Hosp r1315 Morrene Rd Apt 24e
Thos H studt r1504 Blount St
Thos J & Cheryl; emp Rt 1 h1925 Morehead Av
Vera M lpn Duke Univ & Hosp h1509a N Alston Av
Wm h54a Mc Dougald Terrace Apts
Wm C & Helen D; carrier PO h303 Hilton Av
Wm I h312 N Buchanan Blvd Apt 206
ughey Emmalou ofc sec Epworth United Methodist Church r5703 Woodberry Rd
John D III dist mgr Durham Herald rRt 1 Bx 11f Rougemont NC
Roland h901 Chalk Level Rd Apt P9
Roland G & Emma L; controller asst sec Central Caro Farmers r5703 Woodberry Rd
ughley Maria Mrs h203 Pekoe Av
Mario r1306 Duke University Rd

IUGHLEY SADIE S MRS

Assistant Librarian North Carolina Central University, James E Shepard Memorial Library 1805 Fayetteville St (27707), Tel 683-6481, h203 Pekoe Av, Tel 682-8890

uiet Ruth L laby preparator Duke Univ & Hosp r316 Morreene Rd
uitt Bennell truck driver Tuscarora Plastics Of N C r1236 Willowdale Dr
Yvonne prs opr Tuscarora Plastics Of N C r1236 Willowdale Dr
ulbert D h700 Morreene Rd Apt M11
M h700 Morreene Rd Apt H10
ulen James R mgr Genl Tel r312 Tracy Trl
N h4216 Garrett Rd Apt H43
ulette H Thomas h1435 Sedwick Rd
ulin Bill h5835 Shamrock Dr
Grace D (Wid Charles J) retd h125 E Lynch St
ulings Mark studt h1914 Jersey Av Apt 5
ulka Barbara S clinical assoc prof Duke Univ & Hosp rChapel Hill NC
ull Alex & Anne T; faculty Duke Univ & Hosp h2318 Prince St
Anne tchr Duke Mem Week Day Sch r2318 Prince St
Dennis M hse staff Duke Univ & Hosp r3502 Winding Way

HULL
" E G h2629 University Dr
" Elbert L & Mary B; retd h2917 Camberly Dr
" Jay G & Linda T h1919 Southwood Dr Apt 6
" Julianne S instructional staff Duke Univ & Hosp r2510 Landis Dr
" Keith L Jr hse staff Duke Univ & Hosp r2510 Landis Dr
" Linda T staff nurse Duke Univ & Hosp r1919 Southwood Apt 6
" Michl D & Molly B; res phys Duke Univ & Hosp h3520 Winding Way
" Teresa H policy typ Crum & Forster Ins Co's rRt 1 Bx 261c Hillsborough NC
Hulloway Dorthy L studt r802 N Roxboro St
Hulse Dorothy C (Wid Curtis E) retd r2513 W Club Blvd
Hultberg Edw retd h2408 Taylor St
Humble Donna emp Durham County Genl Hosp h1312 Wyldewood Rd Apt B2
" Thos E tchr Lowe's Grove Jr Hi Sch rRaleigh NC
Hume Jim mgr IBM
" Marilyn A admn sec Duke Univ & Hosp r1731 Euclid Rd
Humes Betty Mrs sec N C Manpower h603b Maplewood Av
" Ed asst mgr King's rRaleigh NC
Hummer-Becker Frances swtchbd opr Duke Univ & Hosp r1414 Acadia St
Hummings Thos h1301 W Leon St Apt D
Humphies Holda S emp City h1815 Northgate St
Humphrey (See Also) Humphreys And Humphries
" Allan A studt h2322 Broad St
" B r4216 Garrett Rd Apt G30
" Debora mgr Foxmoor rMiddleton Av
" Della C aide Bragtown Elem Sch r234 Argonne Dr
" Gary studt h435 Green St
" H studt r2748 Middleton St Apt 20f
" Hazel Y unit serv aide Duke Univ & Hosp r2507 S Roxboro St Apt 62
" Hyman emp City Of Durham h3231 Shannon Manor Apt 30a
" J h700 Morreene Rd Apt C6
" Maclyn A studt h403 Watts St
" Myron & Della; terminal mgr Epes Transport Sys h234 Argonne Dr
" Pamela studt r300 Archdale Dr
" Patricia A faculty Duke Univ & Hosp h1606 University Dr
Humphreys Debbie A head nurse Duke Univ & Hosp r614 Mc Gee St
" James L & Loretta H; supvr Genl Tel h905 Fleming Dr
Humphries Bill S undwrtr Crum & Forster Ins Co's h3022 Colonial Apts Apt 78d
" Brenda D admn Genl Tel rRt 1 Timberlake NC
" Bruce h3022 Colonial Apts Apt 78c
" Carol emp Best Products
" Cath h1422 Wyldewood Rd Apt A1
" Charles & Nancy; acct Thomas Knight Trent King & Co r6234 Doyle St
" Charles O & Josephine H; phys 923 Broad St h3835 Somerset Dr
" Coy A & Helen Z; mach opr L & M h23 Meadowbrook Dr
" E A retd h1309 Carroll St
" J h31 S La Salle St Apt 20h
" Joan S ofc clk Miller Ins Agcy r3602 Cole Mill Rd
" John T & Joan S; cable splicer constn Genl Tel h3602 Cole Mill Rd
" Kath studt r3835 Somerset Dr
" Maxine D admn sec Duke Univ & Hosp r3815 Pickett Rd
" Thos studt r3835 Somerset Dr
Hundley See Also Hunley
" Alma smstrs Eakes Clns h926 Dacian Av Apt 2
" C S h1022 Bacon St
" Clarence R & Lois; driver Epes Transport Sys r702 Chandler Rd
" Georgianna lpn Duke Univ & Hosp r1022 Bacon St
" John C Jr acctg splst Duke Univ & Hosp h600-3 S La Salle St Apt 11d
" Mona W Mrs hG1b University Apartments
" Rose H (Wid Ivan) emp Burl Indus h1110 Green St
" Thelma marker Model-Durham Lndry Clns r926 Dacian Av Apt 2

"First In Fashion For Young Men of All Ages"
THE YOUNG MEN'S SHOP OF NORTHGATE MALL
PHONE 286-5481
NORTHGATE
THE BOYS' SHOP OF NORTHGATE MALL

REALTOR MLS
CHESSON REALTORS
Riverview Shopping Center (27704)
REALTOR
477-9851

JACOBS GLASS COMPANY
AUTO GLASS — RESIDENTIAL, COMMERCIAL — STORM WINDOWS — STORM DOORS
LARRY JACOBS, Owner
hway 70 West Route 1 Box 280 Durham, N.C. (27705)
Tel. 383-1120 Emergency Telephone 732-8630

PEPSI-COLA
Have A Pepsi Day
PEPSI COLA BOTTLING CO. OF DURHAM INC.
2717 Western Bypass (27705)
Tel. 489-2311
PEPSI-COLA

HOME SECURITY LIFE INSURANCE COMPANY
HOME OFFICE
505 W. Chapel Hill Street
P.O. Box 61
Durham, N.C. (2770
Telephone 682-54

HUNEYCUTT
Huneycutt See Also Honeycutt & Hunnicutt
" Danl E & Florence M; custdn Merrick Moore Elem Sch h1811 Glendale Av
Hung Keching & Martha W; mgr K C Hung's China Inn h2511 Woodrow St
" Margt librn N C Central Univ r4416 Regis Av
Hung's K C China Inn Keching Hung Mgr 2701 Hillsborough Rd
Hungate Jane h3409 Hope Valley Rd Apt 11
Hunh Loren W h3604 Suffolk St
Hunike Mark S clk typ Genl Tel r1607 Infinity Rd
" Nancy h1106 Douglas St Apt D329
Hunley See Also Hundley
" Edna P Mrs retd h912 Hale St
Hunnicutt See Also Honeycutt & Huneycutt
" Clarice Mrs acct Crum & Forster Ins Co's r2408 State St
" Fabius J Jr & Clarice O; retd h2408 State St
" Reginald G & Phyllis L; slsmn Cox Tire Mach h3020 Glendale Av
" Valerie h4216 Garrett Rd Apt I49
Hunnings Charlotte asst mgr Duke Univ & Hosp r805 W Knox St
" Lee appr Acme Plmb & Htg r1301 Leon St Apt D
" Lloyd T & Charlotte J; artist illustrator Duke Univ & Hosp h805 W Knox St
" Robt L appr prsmn Municipal Forms & Sys r805 W Knox St
" Wm D Jr sr elec tech Duke Univ & Hosp rBeaufort NC
Hunsberger Danl G & M Martha; field eng NCR h2613 Lombard Av
Hunsinger John S h909 N Gregson St
Hunstuad G Frank aft Jefferson Std Life Ins rChapel Hill NC
Hunsuckle Margt L Mrs retd h102 N Guthrie Av
Hunt A L mgr A & P rRosboro NC
" A S retd h803 Englewood Av
" Alice C Mrs h2405 Green St
" Alma C Mrs counter clk Norge Village h913½ Iredell St
" Andrea C ofc sec L & M h901 Chalk Level Rd Apt A9
" Anthony R lab Duke Univ & Hosp r28a Randolph Pl
" Belmus h614 Ruby St
" Benj T & Virginia (Hunt's Garage) h3916 Angier Av
" Betsy (Wid Sam) ofc sec Watts Hosp h3023 Omah St
" Betsy h1305 W Leon St Apt C
" Bettie M h705 Dowd St
" Betty J assoc Genl Tel r5223 Peppercorn St
" Bobby V rodmn City Of Durham
" Bonnie M Mrs keypunch opr Crum & Forster Ins Co's h2112d Broad St Apt 4
" Brian B dietary wkr Meth Retirement Homes r7 Greenfield Ct
" C h310 W Trinity Av Apt 7
" C D Jr & Mary; asst controller Durham County Hosp h3109 Wake Forest Rd
" C P Mrs retd h1625 Kirkwood Dr
" Candie lab tech Duke Med Cntr r2106 Front St Apt F4
" Carl & Lurleen; wtchmn L & M h2112 E Main St
" Charles & Eveline h1003 Fargo St
" Charles A jan r3915 Dearborn Dr
" Charles L sr electn Duke Univ & Hosp r5430 Reese Rd Rt 8
" Charlotte R med tech Vets Admn h1209 Oakland Av
" Christine Mrs recpt Dr Baxter B Sapp Jr r3614 Hermine St
" Christopher h1919 W Club Blvd
" Claiborne supvr Duke Univ & Hosp h909 Morreene Rd
" Claude E & Margt S; pntr D C May Co h907 Orient St
" Claude E Jr & Judy M h122 W Lynch St
" Clyde W Jr clerical wkr Sperry Electro Components r1000 Broad St
" Coy (Holder & Hunt Genl Mdse) rRt 6
" David & Susan h3022 Colonial Apts Apt 39b
" Deloris H serv rep Genl Tel rRt 3 Bx 20e Oxford NC
" Donna S clk Terry's One Hr Martinizing rRt 1 Bx 241-41
" Dorothy S Mrs pkr Strawbridge Studios r2403 Sparwood Dr
" Edna L Mrs retd h506 Fernway Av
" Eliz C retd h1903 Front St Unit B
" Emily Mrs bkpr Durham Constn
" Ezzard C acct City Of Durham
" Gail h311 E Trinity Av Apt 1
" Geo F & Eleanor M; sr chem L & M h1509 Sedwick Rd
" Glennie M hsekpr Duke Univ & Hosp rCreedmore NC

HUNT
" Hazel E Mrs ofc sec W M Hunt Plmb & Htg r211 W Markham Av
" J L h3908 Cash Rd
" J Thos & Linda B; claims rep Crum & Forster Ins Co's h1115 Donphil Dr
" James F sht mtl wkr Comfort Engs h2330 Stroller Av
" James O studt h608 Hardee St Apt A2
" James T servmn Ingold Tire r528 Holloway St
" James W acct Belks h1 Kitchner Ct
" Janet mgr Burger King
" Janette (The Fruit Basket) r1617 Stacy Dr
" Jeanette h28a Few Gardens
" Jerry L & Nellie R; land surveyor 309 Old Oxford Hwy rBx 262-4aa Guess Rd Rt 1
" Jimise S Mrs tech Bethesda Elem Sch r2216 Glover Rd Bx 9
" John A Jr & Betty J; emp IBM h225e Carriage House Apts
" John A III r225e Carriage House Apts
" John V & Mildred; pipe dept Comfort Engs r6426 Whitt Rd
" John V II lab City Of Durham
" Joyce B Mrs clk Durham County Tax Supvr r2714 Cooksbury Dr
" Ken studt r221 Anderson St Apt E
" Kenneth A & Emily G; pres Durham Constn h5129 Gatewood Dr
" Kenneth G & Susan C; staff nurse Duke Univ & Hosp h2409 Shenandoah Av
" Lawless T retd h2407 Albany St
" Lawless T Jr & Juanita; feedmill opr Central Caro Farmers h2326 Stroller Av
" Leonard L mtr equip opr City Of Durham
" Lester A Mrs h1000 Broad St
" Linda B Mrs tchr Northern Hi Sch r1115 Donphil Rd
" Lloyd & Bettie R h2721 Hinson Dr
" Loren W hse staff Duke Univ & Hosp r3604 Suffolk St
" Louis C & Alma G (L C Hunt) h1616 Kent St
" Lucy M Mrs reg nurse Mc Pherson Hosp r2209 Broad St
" Mable D hsekpr Duke Univ & Hosp rRt 1 Bx 242 Creedmoor NC
" Madge P h1006 Horton Rd
" Magdalene Mrs clk Erwin Oil r1111 Fiske St
" Margt S Mrs slswn Raylass Dept Store r907 Orient St
" Margt W retd h2313 Woodrow St
" Marie M Mrs emp L & M h509 Hugo St
" Martha S translator Duke Univ & Hosp r3604 Suffolk St
" Mary h2110 Hart St
" Mary h407a S Plum St
" Mary C Mrs h1317a Clarendon St
" Mary F Mrs tchr C E Jordan Sr Hi Sch r3109 Wake Forest Rd
" Mary L Mrs retd h3906 Guess Rd
" Mary W h1303 W Leon St Apt A
" Mellon h1125 Elmo St Apt 2
" Norman M & Hazel E; pres W M Hunt Plmb & Htg h211 W Markham Av
" Olivia C Mrs retd r1 Kitchner Ct
" Oma retd h602 Canal St
" Pamela E medical transcriptionist Duke Univ & Hosp h711 N Duke St Apt 10
" Patsy B acct Rodenhizer & Umstead r7 Greenfield Ct
" R h700 Morreene Rd Apt M6
" R h608 Hardee St Apt D4
" Ralph A & Rebecca H; exec v-pres Durham Bus & Professional Chain h301 Alton St
" Ricky & Lyndin h2303b Ashe St
" Robt H retd h2911 Guess Rd
" Robt L & Ruby M; mach Sperry Electro Components h609 N Driver St
" Robt L v-pres Trico Elec Sup rGreensboro NC
" Roy R & Lillian C; retd h2517 E Geer St
" Roy R plant opr City Of Durham
" Ruby M Mrs l p nurse Mc Pherson Hosp r609 N Driver Av
" Russell & Brenda; sht mtl mech Comfort Engs h4818 Kendridge Dr
" Sam G Jr & Sally S; driver Nello Teer h2108 E Club Blvd
" Saml O & Christine D; emp Dept Of Mtr Vehicles h3614 Hermine St

Becky Hamlett
REALTY
CO
MLS
Residential
Commercial
Farm and
Suburban
BUYING
SELLING
LEASING
Suite 201
Couch Building
714 Ninth
St. (27705)
TEL.
286-7693

E. N. TOOLE & SONS
ELECTRICAL CONTRACTORS
DAY PHONE 682-3486
432 E. PETTIGREW ST.
NIGHT PHONE 682-65
(277

DON HILL'S LOCK & GUN SHOP

• Professional Locksmith Service • Professional Gunsmith Service
Serving Durham Over 20 Years

2602 Hillsborough Rd. (27705) Telephone 286-0253 Nights 383-4087

HUNT
" Steve studt r311 S La Salle St Apt 48h
" Susan C pharmacy tech Duke Univ & Hosp r2409 Shenandoah Av
" Susan D med tech Duke Univ & Hosp r300 Swift Av Apt 6
" Susan L staff nurse Duke Univ & Hosp r39b Colonial Apts
" Sylvia C med records clk Duke Univ & Hosp r5430 Reese Rd Rt 8
" T Brinkley & Dianne; emp Garland Woodcraft h917 Fleming Dr
" Telpher W & Virginia O; sht mtl wkr Comfort Engs h1004 Horton Rd
" Terry L Mrs pntr Claude M May Inc r918 Orient St
" Thos & Magalene; driver Giant Portland Cement h1111 Fiske St
" Thos G supvr Genl Tel r2714 Cooksbury Dr
" Virginia B retd h3633 Guess Rd
" Virginia O'B Mrs clk D P Co r1004 Horton Rd
" W L Jr & Myrtle H; dept mgr Uzzle Mtr rHillsborough N C
" W M Plumbing & Heating Co Inc Norman M Hunt Pres contr 807 N Mangum St
" Walter W & Ossie H; retd h707 Dowd St
" Wm h901 Chalk Level Rd Apt I8
" Wm A & Lucy M; plmb Suggs Plmb & Htg h2902 Broad St
" Wm M & Margt C; retd h207 W Markham Av
" Winford h416a Canal St
Hunt's Garage (Benj T Hunt) reprs 3916 Angier Av
Hunter Alberta H Mrs lndry wkr County Genl Hosp r1101 Sedgefield St
" Allie Mae dept mgr Eckerd Drug h8 Dubonnet Pl
" Andre h1611 Duke University Rd Apt 11f
" Barney r1207b Fargo St
" Barney opr L & M h313b Murphy St
" Belinda R Mrs lpn Meth Retirement Homes r1008 Onslow St
" Bertha B (Wid Vonnie T) retd h905 Pleasant Dr
" C N hD13 Westover Park Apts
Carl F asst mgr Best Products rRaleigh NC
" Carol social wkr County Dept Social Servs h700 Morreene Rd Apt R17
Charles h1435 Newcastle Rd Apt C2
" Chas E & Viola; jan Bragtown Bapt Ch h1145 Delano St
Chris studt r1000 N Duke St Apt 23
" Claudia C clk-sten City Of Durham rB-1 Cornwallis Rd
" Constance L premium accounting clk N C Mut Life Ins r413 Dupree St
" Daisy H retd r520 Holloway St
" David P & Mary R; assoc Duke Univ & Hosp h3013 N Duke St
Deborah J studt r604 Massey Av
Deborah J coordinator Duke Univ & Hosp r2416b Owen St
Dianne cash Roses r912 N Elizabeth St
Don & Susan; journalist h700 Morreene Rd Apt A10
Dorothy H Mrs pub sten 123 W Main St Rm 513 rButner NC
E h311 S La Salle St Apt 33i
E T & Meleta L; electn Davie Elec h1726 E Glenn School Rd
Eddie L & Barbara; recruiter USA h1224 Lakeland St
Edgar & Patricia hB1 Cornwallis Rd
Eliz nurse's aide Hillhaven Conval Center h1107 Merrick St Apt 9
Georgia S Mrs sr data tech Duke Univ & Hosp r1734 Wynne Rd
Gladys h1101 Taylor St
Grover C & Betty J; prof U Of NC h3607 Hope Valley Rd
Harrison L emp City Of Durham h901 Chalk Level Rd Apt W4
Hazel emp V A Hosp h415 E Pilot St Apt J7
Helen S supvr Duke Univ & Hosp r604 Massey Av
Herbert h3022 Colonial Apts Apt 101a
Horace h901 Chalk Level Rd Apt X15
Jas driver H W Thomas Scrap Iron & Mtl
Jas E & Louise H; genl wkr S Swartz & Sons h706 May Rd
Joe L & Helen S; USA h604 Massey Av
John r520 Holloway St
John A & Selena; prin Y E Smith Sch h909 Cana St
Judy E instructional staff Duke Univ & Hosp rCharlotte NC
Julie L studt r2101 Ruffin St
L emp Duke Hosp r2748 Middleton St Apt 20h

HUNTER
" Larry & Annie; emp Gold Kist Poultry h920a Gilbert St
" Lillie M Mrs interviewer Duke Univ & Hosp h309 Walton St
" Lillie T Mrs ofc sec N C Mut Life Ins r519 Uzzle St
" Linda emp D'Orsay Beauty Salon r1101 Taylor St
" Lonnie S Jr pres Jay Hos Mills r2713 Roxboro Rd
" Lorance A servmn Nu-Tread Tire rCreedmore NC
" Louise T h706 May St
" Mamie T (Wid Stanford R) emp Am Tob h2804 Broad St
" Marcia B clinic asst Duke Univ & Hosp r1201 Clinton Rd
" Mary E Mrs rater Crum & Forster Ins Co's r2603 Pinewood Dr
" Michl V studt r2603 Pinewood Dr
" Nathl R Jr & Louise B; formn Am Tob h2101 Ruffin St
" Nellie h38d Mc Dougald Terrace Apts
" Ollie Mrs h1014 9th St
" Pamela r1111b Sedgefield St
" Paul W floor finisher Duke Univ & Hosp r1705 Gillette St
" Pearl A Mrs retd h2920 Beechwood Dr
" Ralph R & Cora S; mach opr Am Tob h219 Hargrove St
" Rebecca H Mrs dir Bragtown Community Project rChapel Hill N C
" Regina r1111b Sedgefield St
" Robt & Marcia; driver United Parcel Serv h1201 Clinton Rd
" Robt Jr h1018 Burch Av
" Rosa h49b Mc Dougald Terrace Apts
" Rosa L Mrs bkpr Black Indus r2713 N Roxboro St
" Rosalee (Bragtown Day Care Center) r2713 N Roxboro
" Saml A security I B M h615 Rippling Stream Rd
" Sarah maid h3325 Glasson St Apt C
" Sweetie L & Saveter L; retd h2308 Kate St
" Telephone Answering Service (Mrs Dorothy H Hunter) 123 W Main St Rm 513
" Thos C Jr sr acctg splst Duke Univ & Hosp rRaleigh NC
" Vernon M & Eliz M; sls mgr Pilot Life Home Serv h2603 Pinewood Dr
" Viola T lpn Duke Univ & Hosp r1145 Delano St
" Virgie emp County Genl Hosp h1111b Sedgefield St
" Virginia h3311 Shannon Manor Apt 17e
" Vivian hsekpr Remana Inn r912 N Elizabeth St
Hunters Martha h912 N Elizabeth St
Huntley Algie G & Louise H; retd h2717 Highland Av
" Betty W clk-sten City Of Durham
" James & Nellie; retd h1116 Fairview St
" James W slsmn W D Lbr r1908 Haverford Apt 4
" Karen Mrs teller First Fed Sav & Loan
Huntsman Susan A research assoc Duke Univ & Hosp rRt 1 Bx 122 Havelock NC
Huper Gudrun research assoc Duke Univ & Hosp r1600 Anderson St Apt 6b
Huppert Mitchell S pub safety ofcr City Fire Sta No 7 h1310 Wyldewood Rd Apt C 1
Huran Sherra h905 W Markham Av
Hurd Gerald H & Mary; sls Alexander Mtr r3547 Mayfair St
Hurdle Deborah K ofc clk Home Security h2112b Broad St Apt 7
Hurdon Paul driver Concrete Serv rColey Rd
Hurl Burt mgr Bicycle Transit Authority r805 Green St
" Patricia recpt Thomas Knight Trent King & Co r3405 Swanson St
Hurlburt Allan S & Gratia S; faculty Duke Univ & Hosp h112 N Buchanan Blvd
" John A & Jane M; mgr Bicycle Transit Auth h805 Green St
Hurley Carolyn M sec-treas C L Keypunch Serv Inc
" Franklin G & Nancy P; constn wkr h3002 Davie Dr
" Guy h305 Northwood Cir Apt 2
" Guy h1111 Wall St
" Guy H agt Prudential rWescott Pl
" Kim Seeman Printery rGreensboro NC
" Lee h1106 Burch Av
" Max M & Anna K; admn asst City Recreation Dept h202 E Markham Av
" Melanie tchr Cresset Christian Academy rBx 14332 Raleigh NC
" Ralph wtchmkr Weldon's Jwlrs r2800 Sparger Rd
" Thos W studt h713 W Knox St
" Wade r305 Northwood Cir Apt 2
" Zola (Wid Alton) h1704 Forest Rd
Hurr Wayne M h5111 Pine Trail Dr

photo graphia
922 Broad St. (27705)
BILL WILKERSON
688-7768

TERRY'S SERVICE GARAGE INC.
101 Rockway Ave. (27704)
DAN GRAY — OWNER
Tel. 477-2119

C. C. WOODS CONSTRUCTION COMPANY, Inc.
GENERAL CONTRACTORS
Established 1933
FRANCHISED CONTRACTORS OF STRAN-STEEL BUILDINGS
34 Chapel Hill Blvd., P.O. Box 569 (27702) Tel. 489-9116
ASSOCIATED GENERAL CONTRACTORS OF AMERICA AGC

RAMADA INN DOWNTOWN
P.O. BOX 98 (27702) I-40 AT DUKE ST.
683-1531
159 ROOMS
BOUCAN RESTAURANT
BOUCAN LOUNGE
JAMES A. KELL — General Manager

JOHNSON'S EXXON
• 24 Hour Towing • Minor Auto Repairs • Complete Car Care Center
• Pick-Up and Delivery • U-Haul
100 S. ALSTON AV. DURHAM, N.C. (27701)
Tels. 688-3669, Night 383-2230

HURSCH
Hursch Ronald emp Shelter Work Shop r2820 Dodson Av
Hursey Bobby retd r818 Cleveland St
" Charles (Hursey's Bar-B-Q)
" Don A elec insp City Of Durham
" Hallie B (Wid Julian C) retd r631 W Club Blvd
" Hazel C recorder Duke Univ & Hosp r2306 Ashe St
" James B retd h1301 W Leon St Apt K
" Julia M retd h631 W Club Blvd
" Michl B studt r1301 W Leon St Apt K
" Otha L & Shirley U; supvr City Water Resources Dept h3324 Wake Forest Rd
" Ruby D Mrs emp Brame Specialty rRt 4 Bx 407a
" Van K plant opr City Of Durham r3324 Wake Forest Rd
Hursey's Bar-B-Q No 16 (Charles Hursey) 2940 Holloway St
Hursh Lawrence H & Frances P h4820 Kinlock Dr
Hurst A E farmer h bx90 Hamlin Rd Rt 5
" Agatha bkpr Herndon Bldg rRt 1 Morrisville NC
" Carlton h3300 Hursey St Lot 82
" Charles E police chf V A Hosp h2132 Bedford St Apt 1
" Dahlia S Mrs ofc wkr Flav-O-Rich r2703 Tanglewood Dr
" Daisy E (Wid William) retd h2401 Chapel Hill Rd
" Durwood h901 Chalk Level Rd Apt Y15
" Frances P med sup asmblr Duke Univ & Hosp rRaleigh NC
" Gail H Mrs ofc wkr Flav-O-Rich rRt 4
" Garfield & Dahlia S; elec eng h2703 Tanglewood Dr
" Goldie C Mrs retd r2002 E Main St
" J h3031 Weymouth St Apt 202
" Jeffrey h3518 Mayfair St Apt 204
" John & Estelle D; retd h2537 Atlantic St
" Joy restr mgr Ramada Inn r3031 Weymouth St
" Lola G drftsmn Genl Tel rRt 2 28-1a Rougemont NC
" M L h2007 WA WA Av
" Margt F Mrs sec Wachovia Bk & Tr rBx 2534 Wd Station
" Marvin D guard U S Spl Police rRt 1 Bx 180 Morrisville NC
" Millie emp Rose's
" Norman R & Sybil; clk-bkpr Durham Herald rRt 1 Morrisville NC
" Ralph R & Margt F; merchandise mgr Young Men's Shop Of Northgate h948 Clarion Dr
" Rosa B (Wid Rufus E) retd h209 Hood St
" Walter K & Susan G; admn asst State Prosecuting Atty h2212d Elba St
" Wm J Jr & Patsy W; driver Pilot Frt Carriers h1904 Shelton Av
Hurt Chris & Janet; constn wkr h2513 Stephenson St
" Daniel & Elouise P; retd h1202 Taylor St
" John h115f Commerce St
Hurwit Jeff h1408 N Mangum St
Hurwitz S M studt h301 Swift Av
Husband James retd h620 Dunbar St
Huse Mary M asst prof Duke Univ & Hosp rRt 7 Bx 270
Huskee Eleanor opr Jewel's Hairstyling
Husketh D W & Madge L; retd h2200 Elder St Apt 2
" Edw prong inserter Lions Club Indus For The Blind r508 N Driver Av
" Forest W & Arlene; retd h3721 Glenn Rd
" Geo S carp Duke Univ & Hosp r711 Holloway St
" James B mtr equip opr City Of Durham
" L Leonard & Maybelle H; rtmn Model-Durham Lndry Clns h3849 Shoccoree Dr
" Larry atndt Union 76 Roxboro Rd r706 Old Oxford Hwy
" Lenora M Mrs sec-treas Durham Cigar & Candy r2702 Richwood Rd
" Madge asst mgr Goodwill Indus r210 Davidson Av
" V L Mrs h210 Davidson Av
" Vallen C & Margt M; retd h2728 Duke Homestead Rd
" Vassar L Jr & Lenora M; clk A B C Bd h2702 Richwood Rd
Huskins Harold L & Sandra; eng asst Nello Teer h2900b Harriman Av
" Kathy transcript clk Durham Med Cntr
" Sandra P admn coordinator Duke Univ & Hosp r2900 Harriman Av
Husky Norman h2427 Bullock Dr
Huss Katie h1920 Bedford St
Husseini Suma prog processor Duke Univ & Hosp rChapel Hill NC

HUSSEY
Hussey Billy F & Jeannette; mgr Pizza Village r730 Torredge Rd
Husted Morris L Mrs r16 Breton Pl
Hutcherson Jetty G clk-typ City Of Durham
" S L h5007 Timmons Dr
Hutchings (See Also) Hutchins
" Cynthia C mach opr Duke Univ & Hosp r323 E Club Blvd
Hutchings & Hutchings Certified Public Accountants Philip W Hutchings Jr CPA And Philip W Hutchings III CPA Partners, Murdock Shopping Center 2226 Roxboro Rd (27704), Tel 477-0465
" John R III & Nancy G; buyer Am Tob h1519 Hermitage Ct
" Marie G Mrs retd h1401 Virginia Av
" Martin W & Kath J (Hutchings Rlty) h724 Newsom Av
" Mary studt r1519 Hermitage Ct
" Philip W Jr & Patricia M (Hutchings & Hutchings Ceritified Pub Accts) h3213 Rugby Rd
" Philip W III (Hutchings & Hutchings Certified Pub Accts) r1112 Wells St
" Realty Co (Martin W Hutchings) 724 Newsom Av
" Richd lab County Bd Of Educ rPO Bx 1961 Burlington NC
" Wm M & Cindy h323 E Club Blvd
Hutchins Andrew N & Flora A; retd h905 Lynn Rd
" Andrew N Jr & Janie W; contr h3207 Gibson Rd
" Auto Supply Co Inc James C Hutchins Pres-Treas Mrs Frances C Hutchins V-Pres Sec 408 W Geer St
" Billy W & Ruth D; security guard Durham Detective Agcy h305 Hilton Av
" Charlie W v-pres B & W Constn r619 Lynn Rd
" Chris tchr Mt Sylvan Day Care r1112 N Duke St
" Clyde H & Wanda W; pres-treas C&A Constn h2810 Holbrook St
" Clyde H Jr & Judy W; v-pres Hutchins Realty & Development Co h921 Clarion Dr
" Deborah h2312 Quincy St Apt 2
" Edna F Mrs v-pres-mgr Central Caro Bk & Tr r4123 Torcella St
" Frances C Mrs v-pres-sec Hutchins Auto Sup r915 Lynn Rd (SA)
" Harry & Elaine W; retd h102 E Delafield Av
" Hervey A & Ramona K; driver Mc Lean Trucking rBx 372-A Pleasant Green Rd Rt 2
" Jack H & Daisy L; retd h2708 Sater St
" James C & Frances C; pres-treas Hutchins Auto Sup h915 Lynn Rd
" Joan J Mrs teller Central Caro Bk & Tr r3313 Winston Rd
" Mable A P mail clk Duke Univ & Hosp r3854½ Angier Av
" Margt r301 Archdale Dr
" Mark studt r915 Lynn Rd
" Mary K (Wid Christopher T) retd h1807 Hillcrest Dr
" Nello L & Lila C; retd h3206 Guess Rd
" Odis O & Mable P; prsmn Coml Prntg h3854½ Angier Av
" Patricia h2836 Chapel Hill Rd Apt 28d
" Paula V studt r3517 Manford Dr
" Ralph driver White Star Lndry & Clns r3302 Burton Rd
HUTCHINS REALTY & DEVELOPMENT CO, Hardy Hutchins President, Clyde Hutchins Vice-President, Sales And Developers Of Residential And Commercial Real Estate, 905 Lynn Rd, PO Box 11518 (27703) Tel (919) 596-7001
" Richd A & Joan J; v-pres Northwestern Bk h3313 Winston Rd
" Richd K r1807 Hillcrest Dr
" Robt L bkpr Cole Constn r3214 Rose Of Sharon Rd
" Stanley D & Sheryl H; lab C & A Constn h311 S La Salle St Apt 3de
" Susan R studt r3517 Manford Dr
" Thos W slsmn Brame Specialty h4123 Torella St
" Valencia L lpn Duke Univ & Hosp r2920 Chapel Hill Rd Apt 19d
" Wanda Mrs sec C&A Constn r2810 Holbrook St
" Wayne P pres-treas B & W Constn h619 Lynn Rd
" Wayne P Well Drilling Inc Wayne P Hutchins Pres- Treas Leroy R Byrd V-Pres Charlie W Hutchins Sec 619 Lynn Rd
" Wm & Linda B; studt r3909 Angier Av

Branch Moving and Storage Co. Inc.
Local Long Distance
PALLETIZED STORAGE
FREE ESTIMATES
Tel. 471-1591
A Mayflower Warehouse
2415 Reichard St., P.O. Box 2824 (27705)
Just off I-85 Guess Rd. Exit

Pools
POOL SIDE
803-C Ramseur St. 27701
682-025

M & J FINANCIAL CORP.

Auto Loans — Financing Re-Financing

Collateralized Personal Loans to $1500.00 – "We Have The Capacity To Care"

A Carolina Corporation For Carolina People Since 1928

4 Rigsbee Ave. (27701) Telephone 682-9253

UTCHINS
Wm P & Sybil L; consultant Serv Enterprises h3517 Manford Dr
Wm T instlr reprmn Genl Tel r723 Jonquil St
utchinson See Also And Hutchison
Charles H Rev & Iris M; pastor Lakewood United Meth Ch h2211 Elmwood Av
Danny studt h1719 N Roxboro Rd
Iris tchr Duke Mem Week Day Sch r2211 Elmwood Av
Lawrence hse staff Duke Univ & Hosp h17c Carriage House Apts
Lynn B Mrs tchr aide Pearsontown Elem Sch rChapel Hill NC
Sheldon C & Edith C; purch agt Athol Mfg h216 Monmouth Av
itchison Amalia B S tech Duke Univ & Hosp rTimberlake NC
Catholine B Mrs incentive clk Mead Containers rHillsborough NC
John S M broker Wheat First Securities rChapel Hill NC
ithins Phillip h1112 Wells St
itson See Also Hudson
Alice O hlpr Conklin Contact Lens Laby rRt 5 Bx 100-5
Brodie F & Lila H; retd h bx603 Mineral Springs Rd Rt 6
Richd M II & Kay S (Mount White King Hutson Walker & Carden) h4517 Cheshire Ct
itt Gerald H & Charlotte H; slsmn Channel Master Corp h2935 Friendship Rd

UTTON E F James W C Daniel Resident Manager, Stock Brokers, B B & T Bldg At Crabtree Valley, Suite 520, PO Box 30038 (Raleigh, NC; 27612), Tel Toll Free (800) 662-7564

UTTON E F & CO INC

John P Hudson Branch Manager, Members New York Stock Exchange And All Major Exchanges, Suite 101, First Federal Bldg, 400 W Main St, PO Box 850 (27702), Tel (919) 682-1141

" h311 S La Salle St Apt 34t
" ath review asst Duke Univ & Hosp r311 Lasalle St Apt 34t
" odd S & Jane B; studt h401 E Trinity Av
H Charles E & Beatrice H; mech L&M h2607 N Roxboro Rd
" onna staff grad studt Duke Univ & Hosp r301 Swift Av
" orothy M clk-typ Duke Univ & Hosp rHillsborough NC
" llis F & Thelma H; plant wkr Genl Elec h3415 Clinton Dr
" Coppridge & Sudie E; retd h1105 Spruce St
" ary E tech Triangle Volkswagen r3415 Clinton St
Hang K h311 S La Salle St Apt 34k
Hishikel M studt h206 Oregon St Apt F
Hitt D studt r2748 Middleton St Apt 14h
" ames driver Old Dominion Frt Line
" ames stockmn Byrd's r1105 Meldland Ter
" ary A psychiatric aide Duke Univ & Hosp rRt 1 Bx 110 Alexander NC
" obt h700 Morreene Rd Apt K14
" mothy R & Tammie H; press feeder Mead Containers r1707 Mason Dr
He Gene asst mgr Pope's Family Cntr r2605 Tanglewood Dr
" elen H nurse Gravely Sanitarium Hosp h1829 Front St Apt B8
" nathan studt r405 N Gregson St
" t colln mgr Am Credit rChapel Hill NC
" ellie R studt r1311 Watts St
" ck & Laura G; retd h1311 Watts St
" rk Pentecostal Holiness Church Rev Collie C Carpenter Pastor 314 N Hyde Park Av
" rk Style Shop (Rainey F Hicks H Geo Newton) 2218 N Roxboro Rd
" ndra C Mrs social wkr County Dept Social Servs h2605 Tanglewood Dr
" eesa B h1707 James St
Hy r Fye emp Best Products
" d I & Farhat h1315 Morreene Rd Apt 31i
Hy Marlene staff nurse Duke Univ & Hosp r501c Downing St
Hy s Robt sec Horace M Johnson & Co rBurlington NC
Hy d Diana tchr County Bd Of Educ r2026 Woodrow St
" T & Diana M h2026 Woodrow St
Hy der Wm L & Linda; assoc prof Duke Univ & Hosp h2806 egion Av

HYLTON
Hylton Allen & Teresa J h1422 Ida St
" Martha h1020 Lancaster St
" Maurice h1128 Landon St
" S O retd h809 Demerius St Apt K3
" Teresa J sec Duke Univ & Hosp r1422 Ida St
Hyman Ann opr Grandy's Specialty Beauty Shop r911b Massey Av
" Bobby R slsmn Alexander Mtr r700 Morreene Rd Apt R10
" Carol J social wkr County Dept Social Servs r426 Carolina Cir
" Clifton & Gloria C; emp Burroughs Welcome h2200 Elder St Apt 14
" Grace T (Wid Ernest) retd h1021 Rosedale Av
" Harry Jr & Clarine D; slsmn h815 Camden Av
" Ida P h3439 Glasson St Apt D
" Robt E Jr & Carol; slsmn Alex Jones Ints h426 Carolina Cir
Hynes Terry studt r106 E Trinity Av
Hyre John R admn coordinator Duke Univ & Hosp rChapel Hill NC
Hyslop Kay ofc sec Investors Title Ins
" Lee R h1207 Washington St
I-85 Grill (Howard F Bennett) 2004 E Club Blvd
Ibarra Olando & Emma; emp Crane & Dembow Co h1806 Northgate St
Ibm Jim Hume Mgr 3700 Chapel Hill Blvd Bldg A
Ice Gail R sec Duke Univ & Hosp r922 Green St
" Ronald A & Gail L; serv rep Beckman Instrument h922 Green St
Iceson Janet studt r1107 Fargo St
Ichel David h112 E Lynch St
Iddings J White Rev & Pauline K; development counselor Lenoir-Rhyne College h2524 Tryon Rd
" Kevin studt r311 S La Salle St Apt 15a
Ide Linda S staff nurse Duke Univ & Hosp r2506 Shenandoah Av
Ideal Sundry (Arth W Holmes) confy 2604 Hillsborough Rd
Ideker Raymond E & Mary L; hse staff Duke Univ & Hosp h1917 Front St Unit D
Idol C Bickett & Eleanor A; real est 3317 Rugby Rd h3317 Rugby Rd
" Casandra studt r3317 Rugby Rd
" Robt studt r3317 Rugby Rd
Idriss Ziad H asst prof Duke Univ & Hosp r5302 Beaumont Dr
Idrissi Rima h3017 Weymouth St Apt G02
Idyle David W h4216 Garrett Rd Apt I5
Iffland Janet M therapist Duke Univ & Hosp rAsheville NC
Iglehart Dirk & Grace M; hsekpg asst Duke Hosp h1702 Vista St
" Faye E data terminal opr Duke Univ & Hosp rRt 1 Bx 236a
" James D hse staff Duke Univ & Hosp r1702 Vista St
Igleheart Mary r2917 Sprucewood Dr
Ihlenburg Walter coordinator Plaza Assocs
Ilderton Carey T Jr & Sandra C; v-pres-genl mgr Ilderton Dodge h4310 Barbary St
" Dodge (Car Lot) 108 N Gregson St

ILDERTON DODGE CO

Carey Ilderton Jr Vice-President And General Manager, 50 Years With Dodge, Sales And Service-Fleet Leasing, Body Service, Wrecker Service, Dodge Automobiles And Trucks, 806 W Main St (27701), Tel 682-5787 (See Index To Advertisers)

" Dodge (Used Cars) 814 W Main St
Iler J B h109 Hilton Av Apt 4
Illar Mary Mrs computer opr Plaza Assocs r2823 Saddle Dr
Illges Steph D & Kim T; pntr r1018 Iredell St
Imber Michl h1315 Morreene Rd Apt 5g
Imes Barbara serv rep Med-Chem Instruments
Imineph eo Wilson h526 Hardee St Apt 4
Immaculata School 721 Burch Av
Immaculate Conception Catholic Church Rev Albert J Todd Rector 808 W Chapel Hill St
Immanuel Baptist Church Rev Russell L Wimmer Pastor 3537 Hillsborough Rd
" Free Will Baptist Church Rev Norman Q Adams Pastor 2007 Ellis Rd

Mechanics and Farmers Bank
All Locations P.O. Box 1932 (27702) All Locations Tel. 683-1521
Office 116 W. Parrish St.
Fayetteville Street Branch 615 Fayetteville St.,
Duke Street Branch, Mutual Plaza

JAMES A. SMITH & SON, INC.
PLASTERING CONTRACTORS DRYWALL
FIREPROOFING — PLASTERING — STUCCO — EXPOSED AGGREGATES — DRYWALL
540 Gulf St., P.O. Box 11248 Durham, N.C. (27703)
Tels. 596-8289, 596-8280

MADISON'S
682-8904
61 WELLONS VILLAGE SHOPPING CENTER 1000 N. MIAMI BLVD. (27703)

Weldon's Jewelers Inc.
FINE DIAMONDS—WATCHES—JEWELRY
Expert Watch and Jewelry Repairing
NORTHGATE SHOPPING CENTER
On The Mall
Tel. 286-0539

Call Us On Anything You Need In The Way of
Brick — Paving Brick — Fireplace Screens and Dampers
Triangle Brick Co.
ROUTE 4, BOX 60 DURHAM, NORTH CAROLINA 27713
DURHAM: (919) 544-1796, RALEIGH: (919) 828-2070
IN NORTH CAROLINA CALL: TOLL FREE NO. 800-672-8

IMMANUEL
" Temple Seventh-Day Adventist Church Rev Barry Black Pastor 1309 Lincoln St
Impelman D studt h1019 Gloria Av
Imperial Apartments 301 W Trinity Av
" Barber Shop (Robt G Thomas) 915g Fayetteville St
Import (Steve M Lewis) foreign auto sup 420 W Geer St
Imported Auto Parts Inc Kenneth W Daves Pres 3223 Hillsborough Rd
Imprintery The Patricia Smith Mgr variety store Northgate Shop Center
Inabnet W Barlow clinical assoc Duke Univ & Hosp rGreensboro NC
Inamine T h311 S La Salle St Apt 44f

INDEPENDENT LIFE & ACCIDENT INSURANCE CO

J E Bankston CLU Manager, Life, Accident And Health Insurance "No Substitute For Life Insurance" 5529 Chapel Hill Blvd, PO Box 8812, Forest Hill Station (27707), Tels (919) 489-7420 And 489-7429

INDEPENDENT ORDER OF FORESTERS Reuben E Jones District Manager, A Non-Profit Family Fraternal Benefit Society, Established 1874, Suite 118, Alleghany Bldg, Koger Executive Center, 3701 National Dr, Raleigh, NC (27612), Tel (919) 787-7243

Industrial Metal Flame Sprayers Inc Foy R Crabtree Pres mach shop 421 Salem St
"-Occupational Medicine Practice 2101 Erwin Rd
" Waste Control 217 S Holman St
Iney Charles & Julia; emp Burlington Indus h1312 Clarendon St
Infant & Child Care Program J E Gaston Phys 501 E Umstead St
Inform Incorporated Mrs Barbara W Short V-Pres pub relations 1058 W Club Blvd Rm 222
Ingenito Diane C Mrs suspense analyst Crum & Forster Ins Co's r3022 Chapel Hill Rd
" I Neil emp City Of Durham h3022 Colonial Apts Apt 2b
" W emp City Pub Safety Sta 5
Inger Horace & Geneva W h816 N Mangum St
Inges Stephenia emp Gold Kist Poultry r512 Gurley St
Inghram Althea S lpn Duke Univ & Hosp h2706 Weldon Ter
Ingle Celia A sec Duke Univ & Hosp rRt 3 Bx 94 Burlington NC
" John H dist mgr Social Security Admn rRaleigh NC
" Sylvia S serv rep Social Security Admn rChapel Hill N C
Inglehart L C bus driver Duke Univ & Hosp rRt 1 Bx 236a
Inglett Doris clk Wombles Prod rHillsboro NC
" Michl h608 N Mangum St
Ingold Debbie emp Wills Book Store
" James E & Mildred C; agt Home Security Life Ins h800 E Forest Hills Blvd
" John R & Mabel F; pres Ingold Tire Co h3530 Hamstead Ct
" John R Jr & Carol C; v-pres Ingold Tire h605 Dupont Dr

INGOLD TIRE CO

John R Ingold President, General Tire Dealers, Bandag Recapping Service Wheel Alignment And Balancing Cor Chapel Hill St And Buchanan Blvd, PO Box 2942 (27705), Tel 682-5461 (See Index To Advertisers)

Ingraham Carol studt r3149 Fayetteville St
" Cora M Mrs nurse V A Hosp h3149 Fayetteville St
" Raymond L budgets splst Duke Univ & Hosp rRt 3 Bx B34 Hillsborough NC
" Wanda M security guard Duke Univ & Hosp rRt 2 Bx 88b Oxford NC
Ingram Bernice H Mrs pres-mgr Dunbar Realty & Ins h1304c Mc Laurin Av
" Bettye P hsekpr Duke Univ & Hosp r2405 Fayetteville St
" Brenda S emp Genl Tel r2729 Owen St
" Carl L & Ellen I; retd h701 N Roxboro St
" Carmilla A Mrs hsekpr Duke Univ & Hosp r603 Cook Rd
" Cassie W med sup asmblr Duke Univ & Hosp r1010 Rock St
" Deborah r101 Colony Manor Apartments Bldg 3
" Donald G eng Genl Tel r200 Seven Oaks Rd Apt D

INGRAM
" Dorothy C head nurse Duke Univ & Hosp h600-3 S La Salle St Apt 11b
" Eliz studt r205 E Geer St
" Ellien M retd r701 N Roxboro St
" Eric emp Burl Indus r1017 Sedgefield St
" Handsel G libr clk Duke Univ & Hosp r545 Liberty St Apt 15
" Ida (Wid Ernest) retd h3133 Fayetteville St
" J h1315 Morreene Rd Apt 29g
" J D h700 Morreene Rd Apt M9
" James & Deborah h101 Colony Manor Apartments Bldg 3
" James L & Cath G; asst County Fire Warden h4630 Angier Av
" James V & Lucille J; retd h2907 Ellis Rd
" Janie Mrs retd h117 E Enterprise St
" Jesse & Mabel B; retd h1017 Sedgefield St
" John H & Edith H; retd h203 E Maynard Av
" Jonathan D sports wrtr Durham Hearld h820 Madison St Apt 4
" Joseph D instr Fred Astaire Dance Studio r600-3 S La Salle St Apt 11b
" Joyce typ N C Central Univ h1611 Duke University Rd Apt 4
" Junious hsekpg supvr N C Central Univ r212 W Umstead St
" Kelly h901 Chalk Level Rd Apt N6
" Mable bkpr W B Wright Realty r2307 Angier Av
" Mable B hsekpr Duke Univ & Hosp r1017 Sedgefield St
" Marcus V assoc prof N C Central Univ r5816 Sandstone Dr
" Mary M Mrs volunteer program dir Durham Tech h2728 Sevier St
" Mattie mgr Eleanor Shop r2723 Weldon Ter
" O Kelly faculty Duke Univ & Hosp r1315 Morreene Rd Apt 25j
" Ocie M typ N C Central Univ r1611 Duke University Rd Apt 4c
" Robert G & Brenda; emp Wright Mach h2729 Owen St
" Robt S h1315 Juniper St Apt 3
" Rosetta M visiting lecturer N C Central Univ r5816 Standston Dr
" S A Mrs h2211 Chautauqua St
" Saml r310c Gray Av
" T studt h3547 Mayfair St Apt G02
" Teddy R co bus garage-concrete fnshr City Of Durham
" Thos L emp City Of Durham
" Tommy emp Genl Tel rRt 6 Bx 345
" Victor pub safety ofcr Duke Univ & Hosp rRaleigh NC
" Virginia W staff nurse Duke Univ & Hosp r5212 Memory Dr
" Wm T eng Genl Tel rBx 345 Sherron Rd Rt 6
" Willie E & Mattie C; cement fnshr C & A Constn h2723 Weldon Ter
Ingran Linda studt r415 E Pilot St Apt E2
Ings Cynthia slswn Johnson Publications h1804a E Pettigrew St
Inquiry Book Store (M & M Distr) 2334 Guess Rd
Inscoe Bobby L & Sue L; pres Bobby Inscoe Realty Co Inc h311 Camelot Ct

INSCOE BOBBY REALTY COMPANY INC Bobby L Inscoe President, Realtor, Rentals And Property Management, 626 Foster St (27702), Tels Office 682-0361, Home 489-5859 (See Index To Advertisers)

" C Wallace v-pres Allenton Realty & Ins h804 Chalice St
" Claude B & Mary F; clk PO h2816 Holbrook St
" Donald sec Duke Univ & Hosp h4216 Garrett Rd Apt I14
" Donna C h901 Chalk Level Rd Apt R13
" Doris pkr Bethesda Provision r2810 Glove Rd
" Fannie B (Wid Genada B) retd h706½ Park Av
" Greta Mrs data processing Security Savs & Loan Assn rRt 5
" H G with PO rRt 1 Durham N C
" Howard R slsmn Tom Inscoe's Whol Meats r3022 Colonial Apts Apt 52a
" Joanie G Mrs med sec Mc Pherson Hosp r52-A Colonial Apts
" Kenneth & Teresa h2605 Holloway St
" Kenneth R driver Bethesda Provision h7 Dudley Cir
" Kristie J processor Duke Univ & Hosp r7 Dudley Cir
" Lynell slsmn Tom Inscoe's Whol Meats rRt 3 Bx 74
" Relia G Mrs undwrtr Crum & Forster Ins Co's r804 Chalice St
" Teresa I Mrs ofc sec Burroughs Wellcome r2810 Glover Rd
" Thos J pres Tom Inscoe's Whol Meats rLowell Av
" Thos M driver-slsmn Durham Distr h1533 Cook Rd

MATTHEWS BODY SHOP, INC.
PHONE 596-6410 OR 596-6759
3401 Wake Forest Road
Durham, North Carolina (27703)

HAYES DENTAL ART STUDIO
215 N. Gregson St. (27701)
682-5410

Belk Leggett
Durham's Largest Department Store
FREE PARKING
South Square Mall, Chapel Hill Blvd. 493-3411

INSCOE
' Wallace R & Doris G; pres Bethesda Provision h2810 Glover Rd

INSCOE'S TOM WHOLESALE MEATS INC
Thomas J Inscoe President, Distributor Of Fresh And Frozen Meats, Process Meats For Home Freezers, Wholesale Meats, Weekdays 8:00 AM-5:00 PM, Closed Saturdays, 4130 Alston Avenue Rd (27713), Tel 544-1250, Res Tel 544-1110

nscore Abraham B mech PO rGarner NC
' Bertha J (Wid Charles L) retd h1713 Maryland Av
nskip Audrey W cafeteria wkr Carrington Jr Hi Sch r1806 Lotta Rd
' James R carp County Schs r1806 Latta Rd
' James R Jr tchr Carrington Jr Hi Sch h1806 Latta Rd
nstitute For Parapsychology The K Ramakrishna Rao Dir 402 N Buchanan Blvd
nsulation Specialities Inc Robt Fordham Pres 3113 Hillsborough Rd
ntegon Insurance Service Wyatt V Coley Genl Agt 3700 Chapel Hill Blvd Bldg C
ntergalactic Food Co-Op 812 Broad St
nternational Assoc Of Mach A W Lodge 721 Talmage Pulliam Pres Roy W Ennis Jr V-Pres Jacqueline B Greenhill Sec-Treas org-labor 1004 Calvin St
' Carpet Outlet David Whitley Pres 221a Wellons Village Shop Cntr
' Foods (F N Lin) oriental foods 2606 Hillsborough Rd
nvestment Corp Of Durham Inc Wm S Carver Sec-Treas 2810 N Roxboro Rd
nvestors Consolidated Insurance Co Geo R Mc Kee Pres Charles R Dilts V-Pres 107 N Market St Rm 305
' Title Insurance Janis Stramoski Br Mgr 116 W Main St
ock Irene emp Am Tob h1303 W Leon St Apt F
a Charles I & Deborah; dist mgr Durham Herald rChapel Hill NC
edale John R & Carol T; podiatrist 820 Broad St rRaleigh NC
eland Lesley h2209 Pike St

RENE'S STUDIO OF DANCE
Irene Chronaki Director, All Types Of Ballroom Dancing, Tap, Ballet, Jazz, Acrobatics, Gymnastics, Children And Adults, Day And Evening Classes, 'Specializing In Acrobatics And Gymnastics,' We Specialize Also In Still And Custom Motion Picture Photographic Work, 1603 Guess Rd, PO Box 1267 (27702), Tel (919) 286-4771 (See Index To Advertisers)

ion John P (Village Inn Pizza Parlor r5340 Lakeview Dr
ons E h854 Louise Cir Apt D
'Kay S asst exec dir N C Heart Assn h2836 Chapel Hill Rd Apt 24f
in King r1403b Holloway St
in Georgia E (Wid James W) r2901 N Duke St
'Rebecca nurse Duke Hosp h311 S La Salle St Apt 22a
'Robt studt h1911 Yearby Av Apt H
'Saml r301 Archdale Dr
Line See Also Irving And Irwin
"Elva G pca Duke Univ & Hosp rHarkers Island NC
" Elliott & Kath W; v-pres Smith Barney Harris Upham & Co h901 Vickers Av
Ling Edward L & Mary M; programmer IBM h912 Jerome Rd
"ohn W h4216 Garrett Rd Apt J12
"Thos L h903 N Duke St
Lin Frank M & Kath C; eng L & M h4005 Bristol Rd
" Iason studt r4005 Bristol Rd
Lic Annie B Mrs instr N C Central Univ h1002b Onslow St
"ath M Mrs r3508 Rugby Rd
" C mgr G C Murphy r227 Overlook Av
" amdas S laby tech Duke Hosp h2508 Englewood Av
Lics Brenda R med laby clk Duke Univ & Hosp rRt 4 Bx 552 Hillsborough NC
" Stuart (Stuart Isaacs & Assoc Realtor) h207 E Trinity Av
" nory S slsmn r207 E Trinity Av
" ther M Mrs supvr Duke Univ & Hosp h1622 Greenbriar Rd
" ohn F & Cath; acct IBM h3325 Mossdale Av

ISAACS
" Lawrence studt r1704 N Roxboro Rd
" Lawrence S emp City Of Durham
" Libby D (Wid Bertram M) h1704 N Roxboro Rd
" Stuart & Associates Realtor (E Stuart Isaacs) 207 E Trinity Av
" Wayne S computer opr N C Mut Life Ins r1704 N Roxboro Rd
" Wm B & Martha W; retd h1606 Carolina St
Isabel's Beauty Shop (Mrs Isabel C Waddell) 404 N Driver St
Isackson Bradley S clk Winn-Dixie r821 Demerius St Apt 04
" Raynar W & Margt W; med sup asmblr Duke Univ & Hosp h821 Demerius St Apt O4
Isbell Charles T sr electronics ter Duke Univ & Hosp rBx 134a Amhurst St Rt 3
" Max A patinet care tech Duke Univ & Hosp r3622 Gooch Rd
Isbey Edw K Jr clinical asst prof Duke Univ & Hosp rAsheville NC
" J studt h302 Oregon St Apt F
Isenhour Roy E & Edna W; retd h1207 Worth St
" Vance O & Betty; undwrtg mgr Crum & Forster Ins Co's r355 E King St Ext Hillsborough NC
Isenhower Jane Mrs clk D P Co rRaleigh NC
Isgett Bernard E & Martha; emp Watts Hosp h7 Kellom Ct
Ishizaki H h311 S La Salle St Apt 25n
" Ryotaro & Kazu; assoc Duke Univ & Hosp h209 Landsbury Dr
Isil Olivia A studt h134 Larkspur Cir
Iskyan Haig S & Helen H; retd h1415 Broad St
Isler Christine cash Duke Univ & Hosp r2012 Matilene St
" Eddie D & Debby J; clk N C Mut Life Ins h1721a Hamlin St
" M h608 Hardee St Apt D1
" Walter C & Christine h217 Hood St Apt 1
" Willie M Mrs retd h1303 Lincoln St
Isles M P h5311 Revere Rd
Isley Anita C ofc mgr Harris Inc r2523 Preston Av
" Eliz W (Wid Boyd A) h209 Watts St Apt 5
" J E h1808 Chapel Hill Rd Apt 10b
" Martha emp Butler Shoes
" Michl W & Anita; emp Xerox h2523 Preston Av
" Thurl A & Schamey L; mail clk Duke Univ & Hosp h609 Linwood Av
Isom Sterling W & Margt F; mtce mn ITT h907b S Alston Av
Israel Barbara A personal banker Wachovia Bk & Tr rChapel Hill NC
" Bonnie L libr clk Duke Univ & Hosp r311 S Lasalle St Apt 8d
" Robt h311 S La Salle St Apt 8d
Itakura Mitsuo research assoc Duke Univ & Hosp h610 S La Salle St Apt 7b
Italian Pizzaria (Antonio Schiano Di Scioarrio) 113 Wellons Village Shop Cntr
Iturriaga Rodolfo research assoc Duke Univ & Hosp rBeaufort NC
Iverson S h810 N Duke St Apt 12a
" Tracy h2117 Bedford St Apt 23
Ives Anna R (Wid Winston W) retd h1604 Lathrop St
" Colleen B Mrs r313b E Enterprise St
" Connie D h313b E Enterprise St
" Cora H data entry opr clk L & M r106 W Lynch St
" Eliz S (Wid Walter M) retd h106 W Lynch St
" J Randy seamn Duke Univ & Hosp rHavelock NC
Ivey Carol P Mrs ofc sec Whitehurst Ins Agcy h816 Nancy St
" Deborah C Mrs clk-typ Central Caro Bk & Tr h1439 Newcastle Rd Apt D2
" Deryl B h1911a House Av Apt 31
" I Janet sec Duke Univ & Hosp r1000 Ruby St Apt 1
" Joe H Jr art dir Carmichael & Co r1108 N Driver St
" John S & Helen P h110 Newell St
" Judy asst treas Security Sav & Loan r909 N Gregson St
" Mattie M Mrs retd h1108 N Driver St
" Michl H eligibility splst City Of Durham
" Milton W & Wanda; driver Epes Transport Sys rRt 1 Bx 207 Ford VA
" Otho & Lula M; retd h1124 Gurley St
" Wm emp Kroger's rCary NC

HARRISS - CONNERS CHEVROLET Inc.
The Fastest Growing Chevrolet Dealer In Carolina
Chapel Hill — Durham Blvd. P.O. Box 2040 Chapel Hill, N.C. (27514)
Tels. Durham 493-2431 Chapel Hill 942-3191

DURHAM BUILDERS SUPPLY CO.
BUILDERS' SUPPLIES of All Kinds
BUILDERS' HARDWARE
BUILDING SPECIALTIES
Customer Parking
105 S. BUCHANAN BLVD. (27701)
Phone 688-1381

CLAUDE M. MAY, Inc.
Painting — Papering — Interior Designing
AMPLE PARKING SPACE
101 W. Main St. (27701) Tel. 682-9348

Brame SPECIALTY COMPANY Inc.
Janitor Supplies — Office Products — Industrial Papers — Laundry Supplies
Wholesale Paper — Customized Designing — Matched Packaging — Napkins — Place Mats
949 WASHINGTON STREET, (27701) TELEPHONE 682-5421

THALHIMERS
ONE OF THE SOUTH'S NEWEST AND MOST COMPLETE DEPARTMENT STORES
All Stores Tel. 286-7751
Lakewood Shopping Center
Northgate Shopping Cen

IVEY'S J B COMPANY Frank Roberts Manager, First In Fashion, Home Furnishings, Shoes, University Mall, Chapel Hill, NC (27514), Tel 929-1191
Ivins Vera Mrs cafeteria supvr Durham County Schs h411 Valley Dr
Ivy Room Ltd The (Gerald A Bleau) restr 1004 W Main St
Iyengar Veda med tech Duke Univ & Hosp r959 Lambeth Cir
Izi Lilly aide Hope Valley Elem Sch r3424 Glasson St
Izlar Ann C r1509 Sycamore St
" H Leroy III r1509 Sycamore St
" H Leroy Jr & Ann C (Singletary Izlar Williams & Wysor) h1509 Sycamore St
Izydore Robt A assoc prof N C Central Univ h3022 Colonial Apts Apt 9a
J & A Grill & Grocery 712 Liberty St
J & A Mobile Homes (Aubrey J & Mrs Louise S Veasey) 2104 New Raleigh Rd
J B Clothes Outlet (Kenneth Rosemond) 3315 Wadsworth Av
J & H Glass (James & J Howard Woods) 2314 Holloway St
J & J Frame Studio (John P & Mrs Jeanette I Foley) 1405 Cole Mill Rd
J R S Distributors Inc venetian blind distrs 2542 Chapel Hill Blvd
J Rod Inc Jack L Chandler Pres-Treas Margt T Cates Sec 5200 Chapel Hill Blvd
Jaber Deborah W bkpr W B Wright Realty r1107 Georgia Av
" F A dep County Jail r1107 Georgia Av
" Tony & Debra; emp County Sheriff's Dept h1107a Georgia Av
Jablonsky Joseph P & Lecta L h2711 Woodmont Dr
Jaby Clarence & Rosa B; cement mn Nello Teer Constn h1103 Sedgefield St
" Willie & Roxanna G; lab Blythe Constn h1412 Earl St
Jachobs Bobby h901 Chalk Level Rd Apt J12
Jaciuth M studt r1911 Erwin Rd Apt C
Jack K r311 S La Salle St Apt 27n
" Rabbit Laundry (Wm T Carden) 1010 W Chapel Hill St
Jack's Steak House Bob Miller Mgr 305 Foushee St
" Texaco Service (Jack Mc Lamb) 1925 Chapel Hill Rd
Jackala Doug studt r611 Crosby Rd
Jackle Bethy L P med tech Duke Univ & Hosp r107 Bradley Cir
" Robt & Bethy; emp Caro Componoents h107 Bradley Cir
" Robt A h4914 Brentwood Rd
Jackola Dwight G clk King Cole Super Mkt r611 Crosby Rd
" Geo J & Myrtle T; steam wkr Comfort Engs h611 Crosby Rd
" Randal W & Twila C; slsmn Showboat Marine h508 E Trinity Av
Jackson A K & Gladys T (A K Jackson Equip Co) h516 Brookwood Dr
" A K Equipment Co (A K & Mrs Gladys T Jackson) constn sups 516 Brookwood Dr
" A L studt r603 Watts St Apt 4
" Al r2427a S Roxboro St
" Allen cln up Coggin Pontiac r104 Umstead St
" Alma r106 Erie St
" Alonzo L h1905b Angier Av
" Andrew E & Lula S (Papa Jack's Cut Rate Six Pack) h715 Massey Av
" Aneita emp Kings h2505 Hart St
" Barbara J accts clk Duke Univ & Hosp h711 N Duke St Apt 1
" Barry A studt r2521 N Roxboro Rd
" Beatrice h704 Gray Av
" Bernice h33f Few Gardens
" Bertha L retd h2427a S Roxboro St
" Betty emp Hahn Shoes
" Billy studt h814 Iredell St
" Brenda r711 N Duke St Apt 1
" Brenda waitress Lynette's Restr r18 Douglas Dr
" Brenda B social wkr Durham County Schs h2607 Duke Homestead Rd
" Brenda F sec City Of Durham
" Butch h3020 E Weaver St Apt 15
" C Edw & Edna W; slsmn Triangle Dairies h2615 Sater St
" Carita retd h2616 Erwin Rd Apt 119
" Charlie F sr painter Duke Univ & Hosp rRt 4 Bx 479 Hillsborough NC
" Christine L (Wid James E) supvr Meth Retirement Homes h2521 N Roxboro Rd

JACKSON
" Chuck r525 Old Oxford Hwy
" Clara B x-ray tech Duke Univ & Hosp r4310 Berini Dr
" Connie B slswn Paul Harris r411k Downing St
" Cora M (Wid Charles J) h303 W Enterprise St
" Craven T & Betty; mail hndlr PO h2234 Ferrell Rd
" Crawford G Jr mgr Duke Univ & Hosp rSan Diego CA
" Cynthia emp P & H Eng & Mfg
" D studt r311 S La Salle St Apt 25j
" D K h5325 Pelham Rd
" Dan lab Geo C Love Jr
" Darryl V agt N C Ordinary Agcy h21j Carriage House Apts
" David studt r1510 James St
" David B & Barbara; supvr Duke Univ & Hosp h2907 Hope Valley Rd
" David K & Mary T; retd h2913 Hope Valley Rd
" Dean delmn Elec Sup r2424 Lindmont Av
" Debra r21 Hoover Road Apartments
" Donald & Jackie M; uphol Kim & Mike's Uphol h908 N Mangum St Apt E
" Donald C assoc prof Duke Univ & Hosp rRt 8 Bx 398 Infinity Rd
" Donna r21 Hoover Road Apartments
" Dora J staff nurse Duke Univ & Hosp rStar Rt Bx 1c Atlanti NC
" Doris S serv rep Genl Tel h1426 Wyldewood Rd Apt C2
" Dorothy emp Seven-Eleven Food Store
" E Sweaney insp Duke Univ & Hosp r3017 Weymouth Av
" Ella C Mrs retd h1707 Concord St
" Emma h1415 Lakeland St Apt D1a
" Emma A Mrs h21 Hoover Road Apartments
" Eula L retd h915½ Oakland Av
" Eustace C & Sue T; retd hFord La Lot 19
" F h700 Morreene Rd Apt N5
" Faye E clk-typ Burton Lines rRt 6
" Frances W Mrs (Hse Of 10000 Picture Frames) r2121 Woodrov St
" Francis K med transcriptionist Duke Univ & Hosp rCary NC
" Fred S & Bobbie W; stock clk Kroger's h2519 Fairlawn Rd
" Freddie L retd h2414 Mozzelle St
" Fredk & Cecelia; emp Sleepytime Inn h3614 Keystone Pl Apt 8
" Fredk H & Gwendolyn P; emp L&M h1304 Ivy St
" G L h2209b Elder St
" G Robt Jr & Linda B; retd h122 Infinity Rd
" Garland C & Maggie T; driver L&M h1009 N Guthrie Av
" Gayle S ofc clk Jobe-Blackley Plmb r2726 E Main St
" Geneva retd h1216 Cornell St
" Geneva A Mrs msngr Duke Univ & Hosp h106 Erie St
" Geo M & Mary L; whsemn Lowes Of Durham h908 Gurley S
" Gladys T Mrs (A K Jackson Equip Co) r516 Brookwood Dr
" Harold D h13d Carriage House Apts
" Harold D emp Genl Tel rRt 3 Bx 211 Chapel Hill NC
" Haywood retd h4513 Denfield St
" Hazel F Mrs elem coordinator County Bd Of Educ h1722 E Glenn School Rd
" Hazel H Mrs retd h1416 Ida St
" Irene D (Wid Maynard H) prof & dept chairmn N C Central Univ h1927 Cecil St
" J h311 S La Salle St Apt 26m
" J h23 Hawthorne Dr
" J Bennett & Virginia B; retd h2422 Huron Cir
" J J h2117 Bedford St Apt 16
" Jacqueline retd h2118 Alston Avenue Rd
" Jacqueline J h2117 Bedford St Apt 4
" Jacquelyne assoc prof Duke Univ & Hosp rP O Bx 8522
" James F & Mazrini I; driver H I Perkins Co h802 Kent St
" James R acct Genl Tel r4306 Regis Av
" Jeannie L (Wid Thos) retd h1022 W Markham Av
" Jerry M studt r303 Normandy St
" Jessie emp Camp Butner r301 Sloan St
" Jezebel h301 Sloan St
" Joan M clk Durham Herald h1505 Duke University Rd Apt
" Joel F & Virginia W; pntr Claude M May Inc h1923 Glendal Av
" John r2615 Sater St
" John E hsekpr Duke Univ & Hosp r301 Sloan St

Wm. Muirhead Construction Co. Inc.
COMMERCIAL • INDUSTRIAL • HIGHWAY
General Offices 682-9215
Muirhead Asphalt 682-9219
Constructors Concrete 682-9211
Building Supplies And Shop 682-9214
1435 Camden Av. At N and W R.R. (27704)
P.O. Box 2012 (27702)

REALTOR®
SOUTHLAND SA ASSOCIATES
212 N. Corcoran St. Durham, N.C. (27701) and Duke St. at Horton Rd. Call 688-8121
Realtors and Insurors
MEMBER NATIONAL ASSOCIATION OF INSURANCE AGENTS

GREY STONE BAPTIST CHURCH
2601 HILLSBOROUGH ROAD (27005) TEL. 286-2281

JACKSON
' Johnny h901 Chalk Level Rd Apt G2
' Joseph H & Doris B; servmn Sears h118 Junction Rd
' Joseph L & Brenda W; emp IBM h18 Dudley Cir
' Julius J & Janice K; studt h1803 Morehead Av
' Karen A instructional staff Duke Univ & Hosp rHillsborough NC
' Keith emp L & M h109 W Maynard Av
' Kenneth E mtr equip opr City Of Durham
' Kim M studt r2521 N Roxboro Rd
' L (Papa Jack's Store) r551 Massey Av
' L h105 Hadley La
' Larry A cook Hope Valley Country Club rRoxboro Rd
' Laverne B framing consultant Hse Of 10000 Picture Frames r2124 Sprunt St
' Lawrence C & Marie J; retd h104 W Enterprise St
' Leenoid msngr Duke Univ & Hosp r918 Fiske St
' Lela P (Wid Percy) retd h107 Cherry Grove St
' Lenward C & Dorothy D (Jackson's Automotive Serv) rRt 1 Cedar Grove NC
' Leo C supvr Reaves & Co r3019 Cheek Rd
' Lester h2821a Ashe St
' Lillie h1411 Lakeland St Apt E2f
' Linda studt h410 E Pilot St Apt N3
' Linda F personnel clk Duke Univ & Hosp r200 Seven Oaks Rd Apt 21j
' Linnea R vocalist Duke Univ & Hosp r2801 Shoreham St
' Loretta r2427a S Roxboro St
' Louise Mrs h2220 Glover Rd Lot 10
' Lucinda J Mrs emp Northgate Merchants Assn h615½ Grant St
' Lucy h1015 Yancey St
' Lynwood & Sue h437 Craven St
' M studt h886 Louise Cir Apt A
' Madgie D Mrs hsekpr Watts Hosp h303 Normandy St
' Margie M sls clk Duke Univ & Hosp h913 Fiske St
' Marion H research tech Duke Univ & Hosp rRaleigh NC
' Mark Jr & Robin; mgr Goodwill Indus h1932 Faucette Av
' Mary Mrs nurse Duke Med Cntr h311 Dowd St
' Mary B studt r516 Brookwood Dr
' Mary D Mrs ast supvr Central Caro Bk & Tr rButner NC
' Mary L lpn Duke Univ & Hosp r111 Channing Av Apt D-11
' Michl A studt r1408 Lathrop St
' Michl E retd r110 E Hillside Av
' Michl V instr Genl Tel r6009 Baird St
' Minnie E emp GTI h909 Berkeley St
' Myrna K asst Duke Univ & Hosp r1310 Kent St
' Nadle lab Borden Brick & Tile r1408 Fay St
' Naomi T Mrs asst prin Sou Hi Sch r2007 S Alston Av
' Nettie B Mrs emp Pub Gas h612 Hugo St
' Nora D Mrs h1500 South St
' Nora F h1108½ Burch Av
' Norma F Mrs undwrtr N C Mut Life Ins rChapel Hill NC
' O F h3221 Duke Homestead Rd
' Paul A hsekpr Duke Univ & Hosp h510 Boone St Apt 7
' Paul A & Nancy; parts dept Alexander Mtr r1901 Isenhour Rd
' Paul A jan City Of Durham
' Paula r1911a House Av Apt 35
' Pearl G (Wid Dennis A) retd h507 Gray Av
' Peggy r21 Hoover Road Apartments
' R h700 Morreene Rd Apt G9
' Rayfield & Naomi T; USA h2007 Alston Avenue Rd
' Raymond A & Linda (Convenient Food Mart) h2414 Windburn Av
' Rebecca T hsekpr Duke Univ & Hosp r1208b Morning Glory St
' Richd emp Genl Tel r3231 Shannon Rd Apt 20a
' Richd L personnel asst v-pres Duke Univ & Hosp h5413 Pelham Rd
' Rickie D whsemn Sears r2615 Sater St
' Robt h2820 Erwin Rd
' Robt & Diana h311 S La Salle St Apt 21h
' Robt C pntr City Of Durham r2609 Ashe St
' Robt C agt Sou Life Ins r3 Faith Dr
' Robt H instr N C C U h415 E Pilot St Apt L2
' Robt J V & Linnea R; prof Duke Univ h2801 Shoreham St
' Robt L & Clara; adj State Farm Ins Claims h4310 Berini Dr

JACKSON
" Robt T analyst Genl Tel r2106 Front St Apt F1
" Robt W & Kathy T; emp Burl Indus h727 Rutherford St
" Roberta H visiting lecturer N C Central Univ rChapel Hill N C
" Ron cook Hardee's r410 E Pilot St Apt J5
" Ronald studt h4216 Garrett Rd Apt F31
" Ronald F & Pauline M; computer test opr IBM h120 Landsbury Dr
" Ronald F clk L & M h420 W Markham Av
" Saml E hsekpr Duke Univ & Hosp r301 Sloan St
" Sandra r1015 Yancey St
" Sandra h119 Ringling St Apt 4
" Sedrick P r507 Gray Av
" Sharon A sec Duke Univ & Hosp rPO Bx 3026 Roxboro NC
" Sheila Mrs tchr Merrick Moore Elem Sch r4729 Heritage Dr
" Stallie A lab formn City Of Durham r2914 Wedgedale Dr
" Stallie A & Deloris; lab formn City h2914 Wedgedale Dr
" Stephanie H (Wid Hartley) h122 Pinecrest Rd
" Susie D Mrs typ County Dept Social Servs r103 E Edgewood Dr
" Sweaney Duke Univ h3017 Weymouth St Apt 103
" Teresa M Mrs switchboard Alexander Mtr rRt 1 Bx 16 Creedmoor NC
" Thos emp Am Brands h1005 S Plum St
" Tom hsekpg supvr Washington Duke-Best Western
" Tom R h2106 Front St Apt F1
" Tricia A tech Duke Univ & Hosp rCarrboro NC
" Vester L & Gladys W; ofc clk insp Duke Univ h711 Lee St
" Vicki teller Northwestern Bk
" Vivian G admn sec Duke Univ & Hosp rRt 2 Bx 288b Roxboro NC
" Vivian L Mrs nurses aide Hillhaven Conval Center h525 Old Oxford Hwy
" W & Cindy; wtchmkr Goss Jwlrs h2220 Glover Rd Apt 52
" W A h108 E Delafield Av
" W B asst mgr A B C Bd rCreermoor NC
" W E h2324 Glendale Av
" Wade N bldg eng Genl Tel r1224 Bramble Dr
" Wallace & Myrna K; faculty Duke Univ & Hosp h1310 Kent St
" Wallace E & Frances W; spec cut tobacco processing supvr L & M h2121 Woodrow St
" Walter A & Susie D; pub info ofcr City Of Durham h103 E Edgewood Dr
" Wilbert h32f Mc Dougald Terrace Apts
" Will h1611 Duke University Rd Apt 2a
" Wm C carp Erwin Mills h914 Rosehill Av
" Willie A & Genester B; lndry supvr U S S Special Police h608 Elmira Av
" Willie D data opr Duke Hosp r3205 Angier Av
" Willie T mach opr L & M h705 Mallard Av
Jackson's Automotive Service (Lenward C Jackson) 715 Washington St
Jacob Barry M h1204 W Markham Av
" Lennon h311 S La Salle St Apt 47d
Jacob's Ladder (Jacob Ace) furn-retail 4422 Chapel Hill Blvd
Jacobs Albert H r1206½ Thompson Rd
" Alf R & Shirley G; mech Aamco Transmission rHillsborough
" Annie L sr med sup asmblr Duke Univ & Hosp r2003 James St
" Annie S Mrs retd h107 S Goley St
" Bertha r605b Maplewood Av
" Bertha Mrs cafeteria wkr Northern Hi Sch rRt 1 Bx 582 Bahama NC
" Bob studt h4022 Chapel Hill Rd Apt 21
" Bobbi L Mrs sr clk Genl Tel h905 Alabama Av
" Carolyn W Mrs asst Dr Joseph C Bazemore rRt 7 Bx 200a
" Charles B & Julia D; mech Aamco Transmission h3607 Gibson Rd
" Charles L & Annie E; mtcemn Am Tob h2003 James St
" Charles W refuse collr City Of Durham
" Claborne V & Sandra P; driver Overnite Trans h2220 Glover Rd Lot 25
" Claiborne K emp Burl Indus r107 S Goley St
" Claude J Jr & Nancy P; dock wkr Old Dominion Frt Line h215 N Hoover Rd

Southern Real Estate Management & Consultants, Inc.
Serving the South in...
Management and Real Estate Sales
MLS
613 Vickers St.
P.O.Box 195
Durham, N.C. 27702
Tel. (919) 682-8171

CHAMBERS TROPHIES AND PRO SHOP INC.
688-7495
227 Wellons Village Shopping Center (27703)

DIAL 682-6111
YELLOW CAB
DELIVERY SERVICE
DIAL 682-6111

Dodge Cars Dodge Dodge Trucks
ILDERTON DODGE CO.
51 YEARS WITH DODGE
CARS AND TRUCKS
Tel. 682-5787
SALES AND LEASING
806 W. Main St. (27701)

J. Southgate & Son INCORPORATED
Established 1872
FIRE — CASUALTY — AUTOMOBILE — BURGLARY INSURANCE SPECIALIST
BONDS — MARINE — HOSPITALIZATION — HEALTH and ACCIDENT — LIFE
1013 Broad St., P.O. Box 1651 (27702) Phone 286-290

JACOBS
" Clifton h1210 Landon St

JACOBS & COLLINS REALTORS
(Dot Jacobs GRI And Shirley Collins), Listings And Sales Of Residential Property And Lots, 2514 University Dr (27707), Tel 489-7402

" & Collins Realtors (Dorothy T Jacobs & Shirley A Collins) 2722 Chapel Hill Rd
" Danl studt r1216 Moreland Av
" Donald E & Jeannette E h3503 Mossdale Av
" Donnie H & Nell B (Jacobs Ins Agcy) h1722 N Roxboro Rd
" Dora A maid N C Mut Life Ins r3439-H Glasson St
" Dorothy T (Jacobs & Collins Realtors) r3501 Rugby
" Ed (Guess Rd Union 76 Serv) r2305 Charlotte St
" Eloise h3439 Glasson St Apt H
" Ervin J h111 Channing Av Apt 4d
" Eug studt r1216 Moreland Av
" Frank & Queenie B h1216 Moreland Av
" Frank M Jr & Maggie W h810 Yancey St
" Fred W mtcemn County Bd Of Educ rRt 1 Bahama NC
" Garland D Rev & Snowdeen C; pastor Bible Bapt Ch h2519 State St
" Geo R & Jo Ann; studt h1003 Wyldewood Rd

JACOBS GLASS COMPANY (Larry Jacobs), Auto Glass, Residential, Commercial, Storm Doors, Storm Windows, Rt 1, Box 280, Hwy 70 W (27705), Tel 383-1120 (See Index To Advertisers)

" Graham S Jr & Wanda J; supvr State Hwy Comn h3517 Preston Av
" Henry h1000 N Duke St Apt 14
" Insurance Agency (Donnie H Jacobs) 1722 N Roxboro Rd
" Isaac E Jr & Bertha C; mgr Union 76 Serv Sta h2305 Charlotte St
" Isiah courier Duke Univ & Hosp r4108 Jefferies Rd
" Isiah emp Quality Jan Serv
" J S h310 W Trinity Av Apt 6
" Jas h3000 Chapel Hill Rd Lot 27
" James G emp City Of Durham h2306 Indian Trail
" James M instlr reprmn Genl Tel rRt 7 Box 200a
" James W & Hilda E; agt Durham Union Bus Sta rRt 1 Bx 208 Bahama NC
" Jerry & Marla; emp Ilderton Dodge h1103 Raynor St
" John C & Louvena W; carp Duke Univ & Hosp h705 E Club Blvd
" John H & Marie R; retd h1404 E Pettigrew St
" Juanita H sr unit serv aide Duke Univ & Hosp r4108 Jeffries Rd
" Kenneth W & Audrey B; estimator Geo W Kane Inc h138 Radcliff Cir
" L emp V A Hosp r1008d Sherwood Dr
" Lallie Mrs retd h1206½ Thompson Rd
" Louise r926b Berkeley St
" Marjorie B data entry opr Duke Univ & Hosp rPO Bx 389 Hillsborough NC
" Marvin E & Ruby D (Jacobs Transmission Serv) h301 W Leon St
" Mary emp Hazels Inc
" Mary S Mrs emp Wright's Machy h1000 Chester St
" Mary S Mrs h827a Maplewood Av
" Matt h1911 Erwin Rd Apt J
" Miriam ofc sec Brunson rRt 2 Rougmont
" Mozelle T emp Genl Tel r4507 Kerley Rd
" Nancy M (Wid Roy) retd h2509 Green St
" Nora clk Seven-Eleven Food Store r1014 Broad St
" Norwood L & Sadie; hsekpr Duke Univ & Hosp h41 Hoover Road Apartments
" Preston emp Pepsi r827a Maplewood Av
" R S h2836 Chapel Hill Rd Apt 22i
" Richd D research tech Duke Univ & Hosp r1005 Monmouth Av
" Robbie G insurance claims processor Duke Univ & Hosp r2003 James St
" Robt R & Dorothy T; dist sls mgr Nationwide Ins h3501 Rugby Rd
" Robt R Jr h2332 Hillandale Rd

JACOBS
" Roberta S med instr Duke Univ & Hosp r2836 Chapel Hill Rd Apt 22i
" Ronald account clk City Of Durham
" Royal T Jr & Fay; mach Newton Instrument h1818 Chandellay Dr
" Saml h4216 Garrett Rd
" Susan E studt r138 Radcliff Cir
" Sylvia M assoc prof N C Central Univ r3520 Mayfair St
" Tommie L & Shirley; vending slsmn Triangle Coin Caterers h218 S Benjamine St
" Transmission Service (Marvin E Jacobs) 3713 Crabtree Av
" W E dep County Jail r4112 Jefferies
" Wanda emp Barn Dinner Theatre r827a Maplewood Av
" Wanda S payroll clk Wrenn-Wilson Constn r2615 Preston Av
" Willie h9a Mc Dougald Terrace Apts
Jacobsky Cliff h3011 Pratt St Apt G
Jacobson Barbara F phys therapist County Health Dept r96 Hamilton Rd Chapel Hill NC
" Clifford R hse staff Duke Univ & Hosp r3011-G Pratt St
" Craig L r1915 Erwin Rd Apt I
" David N research assoc Duke Univ & Hosp hL3b University Apartments
" Jeri emp Durham County Genl Hosp r612 Morreene Rd
" Victor E h3022 Colonial Apts Apt 13d
Jacoby Maureen staff nurse Duke Univ & Hosp r515 Continental Dr
Jacokes Paul W & Ruth D; retd h618 Hammond St
Jado Realty (Jack Dossett) 2715 Guess Rd
Jaeger Boi J assoc prof Duke Univ & Hosp r3919 St Marks Rd
" Charles H III research tech Duke Univ & Hosp r919 Bucnanan Blvd
Jaejer B Jon & Mary A; emp Duke Univ h3919 St Mark's Rd
Jahns Al h214 Forest Wood Dr
Jain R S h3022 Colonial Apts Apt 13b
" Ram S & Sarla; research assoc Duke Univ Med Cntr h1100 Wyldewood Rd
" Sampat R instr N C Central Univ h901 Chalk Level Rd Apt V16
" Sarla Mrs smstrs Reaves & Co Inc h1100 Wyldewood Rd
Jake's Garage (Junius S Sales) 4502 Denfield St
Jakobczyk Richd F & Sissel J; sr eng Genl Tel h1414 Ruffin St
" Sissel J Mrs tchr Carrington Jr Hi Sch r1414 Ruffin St
Jakoi Emma R asst prof Duke Univ & Hosp r2314 Woodrow St
" Laszlo & Mimi R; sr research tech Duke Univ & Hosp h2314 Woodrow St
Jakovec Ronnie D & Diane A; mgr Finance Am h2030 Bedford St Apt 21
Jakowenko Aleksej equip reprmn Duke Univ & Hosp rHillsborough NC
" Judy M Mrs sec Central Caro Bk & Tr rHillsborough NC
Jales Minnie studt h415 E Pilot St Apt C8
Jamble James retd r1006 Cole St
James Albert P & Sarah M; ofc clk Am Tob h1826 Forest Rd
" Albert T hlpr Burl Indus h406 Macon St
" Allen W Jr fiscal splst Duke Univ & Hosp rCreedmoor NC
" Alton H parking lot atndt Duke Univ & Hosp h2725 E Geer St Lot 14
" Anita P staff nurse Duke Univ & Hosp r2804 Nation Av
" Ann C Mrs sr programmer L & M r210½ N Briggs St
" Anna L retd h416 Dupree St
" Bert & Sally h1217 Clarendon St
" Bessie M retd h2407 Hart St
" Bessie T Mrs retd r1918 Cecil St
" Billy N & Betty W; genl contr h2603 N Roxboro Rd
" Bobby E lab City Of Durham
" Bobby O & Yolanda; driver Pilot Frt Carriers r3822 Valley Dale Dr
" Chas & Lena; emp IBM h504 Odell St
" Chas h3811 N Garrett Rd
" Charles A & Patsy; mech D P Co rRt 6 Bx 543
" Claiborne T atndt Yeargan's Exxon
" Deborah key punch opr Data Servs
" Deborah M h311 S La Salle St Apt 41i
" Devan retd h2502 White Oak Dr
" Dollie personnel sec Duke Pwr h217 S Guthrie Av
" Doris H retd r517 Reynolds Av

TARHEEL INSULATION CO., INC.
Insulation
286-0043
2710 Edmund St. (27705)

Dutch Boy
DUTCHVILLE BUILDERS SUPPLY, Inc.
COMPLETE LINE OF
BUILDING SUPPLIES - PAINTS - HARDWARE
PHONE 528-1591
Lake Rd., P.O. Box 705 — Creedmoor, N.C. (27522)
JOHNS MANVILLE JM PRODUCTS

QUALITY CLEANING
SCOTT and ROBERTS Inc.
DURHAM'S FOREMOST CLEANERS
733 Foster St. (27701) Tel. 682-9325

JAMES
" Dorothy M acct clk Crum & Forster Ins Co's r3022 Chapel Hill Rd Apt 6a
" Doug h912 Shepherd St
" Dustin r1609 Sedgefield St Apt E
" E h202 Wyeth Av
" E emp Am Tob h615 Carroll St
" Earl studt r2608 Fayetteville St
" Edith Mrs tchr Operation Breakthrough r1005 Windcrest Rd
" Eliz eligibility splst County Dept Social Servs r415 Carolina Cir
" Eliz R Mrs exec sec Monsanto h1 Burbank Cir
" Elreta M sr food serv aide Duke Univ & Hosp r4801 Fayetteville Rd
" Geo W & Anita B; septic tank installer h2421 Barry St
" Glenn r410 E Pilot St Apt N1
" Gloria C Mrs tchr Sherwood Githens Jr Hi r517 Reynolds Av
" Grady retd h1121 N Roxboro St Apt 4
" H h311 S La Salle St Apt 13g
" Harvey security guard U S Spl Servs h415 E Pilot St Apt L9
" Inez T nurse clinician Duke Univ & Hosp r5115 N Willowhaven Rd
" Ira J & Ruth T; retd r717 Rutherford St
" Janice studt r2206a Chautauqua St
" Janice L spl tchr Oak Grove Sch r2029 Bedford St Apt 3
" Janice M sec Duke Univ & Hosp r311 S Lasalle St Apt 13g
" Jasper Jr h616 E Geer St
" Jean waitress Sambo's Restr
" Jerry V & Ann P; tile mech Colonial Flooring h2128 Sovereign St
" Jimmie F & Bobbie J; driver Pilot Frt Carriers r2618 Bonnie Brae Rd
" John W swtchmn Genl Tel h2804 Nation Av
" Johnetta asst hd nurse Duke Univ & Hosp r200 Seven Oaks Rd Apt 18i
" Johnnie T & Linda; ftr Pub Serv rRt 1 Bx 122 Bahama NC
Kimberly F studt r1 Burbank Cir
L C & Associates (Luther C James) 1433 Broad St
Laney retd r1106 Merrick St Apt 4
Larry h2801 Hillsborough Rd Apt C
Larry L refuse collr City Of Durham
Lendell h4216 Garrett Rd Apt K24
Lenor h2317a Englewood Av
Linda studt r415 Carolina Cir
Lois E ofc sec Liggett Groupe Inc r2317a Englewood Av
Lonnie hFord La Lot 14
Luther C & Rebecca (L C James Assocs)
M Keith tech dir Village Dinner Theatre r1 Burbank Cir
Mamie R (Wid Thos H) retd h1215 N Miami Blvd
Mary h4216 Garrett Rd Apt K21
Maudie Lee h22c Mc Dougald Terrace Apts
Maybelle B (Wid Hollis H) retd h2504 Albany St
Mildred M dept sec N C Central Univ r913 Onslow St
Mindy asst mgr Honey's Drive-In
Oscar h110 Putnam La
Patricia F staff asst Duke Univ & Hosp r2713 Independence Av
Paul mgr Revco Drugs
Paula B tchr Bragtown Elem Sch r1314 Wyldewood Rd Apt B1
Petty mgr P S W Auto Serv r411 Plum St
R h311 S La Salle St Apt 27n
Renee D ofc clk Duke Univ & Hosp r1000 Ruby St Apt 37
Richd & Marjorie; retd h1222 Berkeley St
Robt L h1315 Morreene Rd Apt 3l
Robt T lab City Of Durham
Robin T & Janice L; pub safety ofcr Durham City h2029 Bedford St Apt 3
Rosa h28c Mc Dougald Terrace Apts
Saml A & Hester M; truck driver h5300 Peppercorn St
Saml C & Christine P; retd h2305 W Knox St
Shelia h1107 Ellis Rd
Stella Mrs retd r2200 Carver St
Velma h1609 Sedgefield St Apt E
Vernie L & Mary E; mach Burl Indus h2614 Elgin St
Victor E & Lessie C; retd h410 Old Oxford Hwy
W h1505 Duke University Rd Apt 9g
W Joe & Pat; prntr Piedmont Prntrs h2713 Independence St
Wm E tire servmn Nu-Tread Tire rRt 1 Franklinton NC

JAMES
" Wm E & Eliz M; dental tech U N C Dental Sch h415 Carolina Cir
" Wm K internal aud N C Central Univ r517 Reynolds Av
" Winfred A painter Northgate Paint r2303 Lednum St Bldg-C-Apt A
Jameson Curtis garage mtce Duke Pwr h410 E Pilot St Apt A7
" Thos A retd h3130 Wake Forest Rd
Jamison Carrie M (Wid Arth) maid Holiday Inn h27c Few Gardens
" Eula M Mrs maid Dr Cresman h1005 S Alston Av
" Kenneth E & Juanita B; asst treas Central Caro Bk & Tr h2729 Weldon Ter
" Lula retd h1317b Tucker St
" Raymond & Wilmeria; retd h1102a Rosedale Av
" Robt W & Evelyn T; retd h1510 Fay St
" Solomon & Maggie J; retd h3043 Forrester St
" Thos h1317a Tucker St
Janda Charles & Louise; retd h2303 Lednum St Bldg C Apt G
Jandinski John & Mary h1304 Seaton Rd Apt T22
" Mary C dental asst Dr Baxter B Sapp Jr r1304 Seaton Rd Apt 21t
Janey Susan h500 Du Pont Cir Apt 30
Jang Kim h2726 Erwin Rd

JANICE'S CROSS STITCH PATCH
(Janice R Poniros), Counted Cross-Stitch, Needlepoint, Crewel, Specializing In Counted Cross-Stitch, Largest Selection Of Graphs, Complete Line Of Sunset Kits, Open Monday Thru Saturday 10:00- 6:00, 2812 Guess Rd (27705), Tel 471-4124 (See Index To Advertisers)

Janick Peter A studt r1207 Alabama Av
Janiewski Dolores h1810 Palmer St
Janis R T studt h511 Downing St Apt Q
Jankowski Wm J v-pres controller Genl Tel r4406 Bracada Dr
Jannetta Henry D & Eliz B (Jannetta's Garage) h305 Pleasant Dr
" Pete & Assunta M; retd h914 N Mangum St
" Richd H & Saundra (Jannetta's Dental Studio) r7109 Ponv View La
" Robt P & Doris B; mech Mike's Transmission Serv r217 W Trinity Av
Jannetta's Dental Studio (Richd H Jannetta) 1007 Broad St
" Garage 2201 Fay St
Janney Barbara sls clk Western Auto Sup r2021 Ellis Rd
" Diane h4216 Alston Avenue Rd
Janowski Wm J emp Genl Tel r4406 Bracada Dr
Jansen Michl J h4012 Casa St
Janssen Carolyn tchr Merrick Moore Elem Sch r1021 Chalk Level Rd
Janusz Danl R & Bonnie; formn Amphenol Corp h1806 Albany St
Jarboe Wallace E hospital planning dir Duke Univ & Hosp r320 Continental Dr
Jardine Rebecca W med tech Duke Univ & Hosp rRaleigh NC
Jarman Bill slsmn Hasco Inc h3300 Hursey St Lot 35
" Brenda (Pampered Pooch) rRt 5
" Donald R whsemn Lowes Of Durham r3315 S Alston Av
" Emma R food serv aide Duke Univ & Hosp r1614 Fayetteville St
" Frances Mrs h29 Stoneridge Cir
" James (Pampered Pooch) rRt 5
" Mary E Mrs hsekpr Duke Univ & Hosp h715 S Plum St
" Shoes Bobby R Pope Mgr 222 Northgate Shop Center
" Valeria J teller Mut Sav & Loan r715 S Plum St
Jarmon Carol hygienist Riley S Stallings r102 Hemlock St
" Henry M & Mary P; butcher King's Red & White Super Mkt h2219 Fitzgerald Av
" Lester L & Evelyn S; supt Colonial Flooring & Accoustical h3315 Alston Avenue Rd
" Ricky L emp Colonial Flooring r3315 Alston Avenue Rd
" Ronnie D empr City Of Durham
" Sue asst dir County Dept Social Servs r908 Medina St
Jarrel Jas h2304 Rada St
Jarrell Alice M clinic interviewer Duke Univ & Hosp r2213 Rada Dr
" C A h3549 Mayfair St Apt 103

ALUMINUM COMPANY OF N.C., Inc.
North Carolina's Largest Applicator of Aluminum Siding
MEMBER OF MERCHANTS ASSOCIATION AND CHAMBER OF COMMERCE
"Carolina's Foremost Aluminum Products Dealer"
Aluminum Sidings
Aluminum Awnings
Storm Doors and Windows
Aluminum Carports
3022 N. Roxboro Rd. (27704) Tel. 477-2159

Staunton Sales, Inc.
Janitor Service
Products and Service for Better Health
313 Foster St. (27702) Phone 682-2191

DURHAM'S FIRST COMPLETE RENTAL CO.
WHY BUY?
McBROOM'S RENTALS, INC.
334 Guess Rd. (27705) Telephone 286-4414

Crabtree Pharmacy
PRESCRIPTION SPECIALISTS
WE DELIVER
SUNDRIES
COSMETICS
SNACK BAR
2100 Angier Av. (27703)
DIAL 596-8271

NORTH CAROLINA MUTUAL
LIFE INSURANCE COMPANY
MUTUAL PLAZA
DURHAM, NORTH CAROLINA 27701

JARRELL
" Caroline dental asst Wm H Gordon r2924 Buckingham Rd
" David leasing agt Plaza Assocs rCary NC
" Gilbert F estimator Geo W Kane Inc rCary NC
" John A Jr & Caroline W; asst prof Duke Univ & Hosp h2924 Buckingham Rd
" John A III security guard Duke Univ & Hosp h708 Yancey St
" Mark S & Lois S; emp Inform Inc h1026 Alabama Av
" Rex B & Jeanette D (Diamond Farm Center) h1307 Maryland Av
" Robert E operating rm atndt Duke Univ & Hosp rRt 2 Bx 207 Hillsborough NC
" Teresa W clinic recptionist Duke Univ & Hosp r708 Yancey
Jarrett Bernard W admn asst N C Central Univ h428 Green St
" Bob N emp Overnite Trans h3530 Wortham St
" Bonnie L studt h301 Swift Av
" Charles M & Ann; driver Johnson Mtr Lines h2605 Pinewood Dr
" John W sr pntr Duke Univ & Hosp rAsheville NC
" Kenneth W r2605 Pinewood Dr
" Moulton E emp Overnite Trans r3530 Wortham St
" Sara B staff nurse Duke Univ & Hosp r2605 Pinewood Dr
Jarvis Christina A admn Genl Tel h1411 Horton Rd
" Denise Mrs chem sec R E Pratt & Co rChapel Hill NC
" Hallet slsmn Tyndall's Formal Wear
" J h2748 Middleton St Apt 21e
" Jerry L & Eleanor G (Murdock & Jarvis) r211 Continental Dr
Jaskolski Janet librn Duke Univ & Hosp h2229f Lafayette St
Jaslove Stewart studt h806 N Gregson St Apt 1
Jason Casey & Cindy D; phys Univ Of NC h1416 N Mangum St
Jatsch C E h4908 Mc Cormick St Extn
Jaurniette Elsie h615 Raynor St Apt B
Jay Charles L autopsy tech Duke Univ & Hosp r513½ Martha St
" Charlie F cook Duke Univ & Hosp rRt 1 Bx 172 Rougemont NC
" Hosiery Mills Inc Lonnie S Hunter Jr Pres 456 S Driver St
" Merrell A instr N C Central Univ h1920 Bedford St Apt 16
" Otelia h415 E Pilot St Apt G1
" Rivka nurse Duke Hosp h2618b W Knox St
Jayne Benj A & Betty B; dean of forrestry Duke Univ & Hosp h2730 Circle Dr
Jaynes Ines h2112e Broad St Apt 43
Jazabelle's Hair Studio (Roy Duncan Mgr) 121 N Gregson St
Jazailo Tony mgr Red Lobster Restr
Jean Apartments The (Roberts Assocs) 802 Underwood Av
Jean's Beauty Shoppe (Mrs Jean D Tuck) 1700 Bivins St
Jeanette Cathy ofc sec Salvation Army Boy's Club
" James hlpr Triangle Elec r703 Liberty St Apt D
Jeans Barbara B sec-treas Durham Whol Optical r503 N Hyde Park Av
" Stafford D & Barbara B; cutting dept supvr L & M h503 N Hyde Park Av
Jeasey Jimmey slsmn Mastercraft Carpets Distr r6002 Boylor Av
Jebe Mark h301 Swift Av
Jefcoat Johnny meat mgr Byrd's Food Center
Jeff's Auto Service & Grill (Floyd W & Mrs Hazel E Jeffrey) 4103 Angier Av
Jeffcoat John & Judy h3009 Omah St
Jefferies See Also Jeffery Jeffrey Jeffreys And Jeffries
" John h603a Maplewood Av
" Margt D (Wid Sanford S) retd h510 Dowd St
" Saml h1111 Morehead Av
Jeffers Bob mgr Regal Shoes h3017 Weymouth St Apt 208
" Floreiss W acctg splst Duke Univ & Hosp r1315 Morreene Rd Apt 25-C
" Kenneth L studt r617 Homeland Av
" Lin & Florie; photog UNC h1315 Morreene Rd Apt 25c
" Linda D nurse Rex Mem Hosp r617 Homeland Av
" Lula M Mrs hsekpr Duke Univ & Hosp h617 Homeland Av
" Olander F teller Mechanics & Farmers Bk r625 Dunbar St
" Orlander F retd h625 Dunbar St
" Thos O rt slsmn Durham Distr h2921 Driftwood Dr
" Trellie L visiting lecturer N C Central Univ r2608 E Weaver St
" Valjeanne lab asst Duke Univ & Hosp r2608e Weaver St

JEFFERSON
Jefferson Arms Apartments Richd T Chesson Rental Agt 2207 Elder St
" Betty retd h509c E Umstead St
" Cynthia K data terminal opr Duke Univ & Hosp r11h Sima St
" Darryl T acctg clk Duke Univ & Hosp r3515 Arlington Pl
" Jack L h144 Radcliff Cir
" James F & Virginia S; retd h212 N Maple St
" M h2901 Wake Forest Rd Apt 10c
" Marjorie tchr Calvary Bapt Ch Child Care & Kindergarten r144 Radcliff Cir
" Patricia C sec Duke Univ & Hosp r3515 Arlington Rd
" Standard Life Insurance Co Hover J Donald Dist Mgr 5529 Chapel Hill Blvd
" Thelma H hsekpr Duke Univ & Hosp r1008 Colfax St
" Timothy H production dept Coca-Cola r212 N Maple St
" Virginia S Mrs (Virginia's Beauty Shop) r212 N Maple St
Jeffery See Also Jefferies Jeffrey Jeffreys And Jeffries
" James studt r1005 Lamond Av
" Pearly M h1502 Angier Av
" Robt h411 Downing St Apt K
Jeffrey Floyd W & Hazel E (Jeff's Auto Serv & Grill) r4103 Angier Av
" Gary L & Ellen P; sec C E Phillips & Sons h4510 Berini Dr
" Hazel E Mrs (Jeff's Auto Serv & Grill) r4103 Angier Av
" Willie carry out mn Kroger's rApex NC
Jeffreys Claiborne D & Cleo G; ctr GBM h716 Midway Av
" Emmitt W plant wkr Flav-O-Rich rRaleigh NC
" Golly R retd r716 Midway Av
" Grace C (Wid Charlie J) h3911 Inwood Dr
" Jean M Mrs teller Central Caro Bk & Tr r1318 Open Air Rd
" Linda G admn coordinator Duke Univ & Hosp r4110 Suitt St
" Palis emp Durham County Genl h1217 N Roxboro St
" Phildalia studt r1217 N Roxboro St
" Roy E & Evada G; retd h611 Barnes Av
" Sara M (Wid David E) retd h1420 Broad St
" Wm H sls assoc Chesson Realtors r1318 Open Air Rd
Jeffries Anna C Mrs bkpr Shaw Decorating h3704 Hermine St
" Brenda J staff nurse Duke Univ & Hosp h1505 Duke University Rd Apt 7l
" Cornelia Mrs retd h2422 Anacosta St
" Cynthia emp Olan Mills Studio h725b Holloway St
" Felton L & Madeline T; mach adj L & M h1433 Colewood Dr
" H L ship dept supvr L & M r6152 Roxboro Rd
" J A & Theresa S; optom 507 Linwood Av h922 Elmira Av
" Jean teller Central Caro Bk & Trust rOpen Air Camp Rd
" Jeff emp Harrington's r6152 Roxboro Rd
" Jim studt h205 Oregon St Apt E
" John & Mary; mech Cone Mills h1000 N Duke St Apt 21
" Johnnie W & Gloria G; pipe wkr Comfort Engs rBurton Rd
" Kenneth L guard Vanguard Security Serv r3701 I 85 N
" Libby opr Marcelle's Beauty Salon
" M H h221d Carriage House Apts
" Madeline T med sec Duke Univ & Hosp r1433 Colewood Dr
" Margt h309 Harp St
" Myrtle C (Wid John W) retd h2123 Overland Dr
" Owen h408 Price Av
" Paul Electrical Contractor (Paul S Jeffries) bx426 Riverside Dr Rt 5
" Paul S & Mabel (Paul Jeffries Elec Contr) h bx426 Riverside Dr Rt 5
" Roger W pipe wkr Comfort Engs r1201 Midland Ter
" Ronald E dep County Sheriff r1430 Newcastle Rd
" Roy T & Libby; linemn D P Co rRt 2 Rougemont NC
" Sheliah emp Mc Donald's
" Wm L & Barbara; whse mgr Durham Cigar & Candy rBx 224 Northside NC
Jeffs Christina staff nurse Duke Univ & Hosp r3209 Cromwell Rd
" Peter W & Christina N; faculty Duke Univ & Hosp h3209 Cromwell Rd
Jegasothy Brian V & Juliet; asst prof Duke Univ & Hosp h2432 Tryon Rd
Jegdadai Joel studt h1502 Wabash St Apt E3c
Jehovah's Witnesses Kingdom Hall 1301 N Miami Blvd
" Witnesses Of Kingdom Hall 2703 Fayetteville St

PUBLIC HARDWARE Inc.
DOWNTOWN DURHAM
SAPOLIN PAINT VARNISH ENAMEL
BUILDERS HARDWARE
TOOLS FOR FARMER GARDENER CARPENTER MECHANIC COOKING UTENSILS SPORTING GOODS ROOFING AND SHINGLES
111 E Parrish St
P.O. Box 127 (27702)
TEL. 688-4321

HILLCREST CONVALESCENT CENTER Inc.
MEDICARE APPROVED — Skilled Nursing Care
A COMPLETE REHABILITATION PROGRAM
1417 W. Pettigrew St. and Swift Ave., P.O. Box 2816 (27705)
Tel. 286-7

DG May COMPANY, INC.
CONTRACTORS
Painters — Paper Hangers — Decorators
Sandblasting
Imperial Bldg. 215 Morris St. (27701) P.O. Box 1926 (27702) Phone 688-2338

JELOVSEK
Jelovsek Fredk R & Diane F; asst prof Duke Univ & Hosp h3004 Harriman Av
Jemison Carl E & Georgia C (Service Tailor Shop) h2800 Fayetteville St
Jendrzejczak W h878 Louise Cir
Jenette Ruth A retd h611 Reservoir St
Jenkins A h922 S Plum St
" A E h4104 Aberdeen Dr
" Adam Jr & Carolyn; computer opr Central Caro Bk & Tr r1612 Fayetteville St
" Amos L & Marie; driver Mc Lean Trucking rBx 330 Sherron Rd Rt 2
" B E h1913 Morehead Av
" Betty E Mrs eligibility splst County Dept Social Servs r1913 Morehead Av
" Betty M Mrs counselor aide Neal Jr Hi Sch r2612 Rochelle St
" Brenda h2401½ Owen St
" Charles A pkr N C Mut Whol Drug rRt 4 Bx 182
" Chester L analyst Genl Tel r2829 Wyeth Av
" Christine h1029 Sherwood Dr Apt A
" Connie studt r604 Nash St
" Debora emp K-Mart h2408 Owen St
" Deborah R Mrs ofc asst Dr Morris H Griffin r103 E Club Blvd
" Doris H Mrs ofc sec E Judson Pickett r3112 Umstead Rd
" E L h3a Carriage House Apts
" Eddie & Viola; retd h1226 Dawkins St
" Ernest Jr h3311 Shannon Manor Apt 18f
" Ethel retd h810b Lee St
" Eug & Mildred P; carp h1005a Park Av
" Eula Mae h2507 S Roxboro St Apt 39
" Eva M cafeteria wkr Bethesda Elem Sch r913 Windcrest Rd
" F retd h1507 N Alston Av
" Fylod studt r1507 N Alston Av
" Geo E & Ammie L; computer programmer N C Central Univ h5324 Shady Bluff St
" Georgia emp Burlington Indus h109 Beamon St
" Harry P & Glenda; dept supt Duke Univ & Hosp h1407 Alabama Av
" Harry W & Kata; sls mgr Weeks-Allen Mtrs h5711 Dedmond Ct
" Howard L atndt Forest Hills Gulf Serv h103 E Club Blvd
" Iner P retd h806a Colfax St
" Inez T asst prof N C Central Univ r1310 Mc Laurin Av
" Jack h1412 Mason Dr
" James E psychiatric atndt Duke Univ & Hosp rAsheville NC
" Jas L mus therapist Duke Univ & Hosp rAsheville NC
" Janet R Mrs v-pres-sec Jenkins Wldg & Mach Shop Inc r2602 Cooksbury Dr
" John atndt Hope Valley Country Club rFairton Rd
" Joseph & Ann E; bus opr D P Co h1611 Fayetteville St
" K h311 S La Salle St Apt 43s
" K h311 S La Salle St Apt 22j
" Kimberly J tchr Northern Hi Sch rBx 5484
" Lattis W & Barbara Y; mtcemn P O h317 Omega Rd
" Libby emp Caro Rest Home r901a Clarendon St
" Lillie emp Duke Hosp r721c Holloway St
" Lindsey N & Lillian B; retd h1009 S Alston Av
" Louise H Mrs med technologist Duke Univ & Hosp r405 Cecil St
" Lugenia S sr dietetics supvr Duke Univ & Hosp r3518 Four Seasons Dr
" Lula h103 Colony Manor Apartments Bldg 3
" Lula H patient care asst Duke Univ & Hosp h1007 Da Vinci St
" Lydia retd h721c Holloway St
" Maggie Mrs maid Hill Bldg h1217 Fayetteville St
" Marianna retd h2132 Bedford St Apt 6
" Marie retd h2706 Lawndale Av
" Marvin studt r3603 Hope Valley Rd
" Mary W retd h209 S Guthrie Av
" Melvin h1905 James St Apt A
" Michl E r1216 Berkeley St
" Mike h1315 Morreene Rd Apt 3j
" Murphy D lecturer N C Central Univ h1310 Mc Laurin Av
" Nancy h3022 Colonial Apts Apt 6a

JENKINS
" Nancy M hd nurse Duke Univ & Hosp r3022 Chapel Hill Rd Apt 8d
" Nonnie Mrs maid h bx299 Sorrell Grove Rd Rt 1
" Norman A mtr equip opr City Of Durham
" Norman C & Gladys W; emp L & M h822 Ridgeway Av
" Olive F free lance musician r1517 Hermitage Ct
" Olive F Mrs retd h1517 Hermitage Ct
" Ozie D retd h3101 Angier Av
" Patricia A studt r1007 Da Vinci St
" Paul W & Betty M; asst mgr Guess Rd Amoco Serv Sta h2612 Rochelle St
" Paul W r2612 Rochelle St
" Phillip h1318 Wyldewood Rd Apt D2
" R h1505 Duke University Rd Apt 2d
" Reginald A eng tech City Of Durham h1212 Duke University Rd Apt 2
" Richd h2800 Croasdaile Rd Apt O3
" Robt B h3001 Wedgedale Dr
" Robt R & Kaye Y; public safety ofcr City Of Durham h4427 Hope Valley Rd
" Rosa emp Am Tob h1106b 9th St
" Rosa D Mrs retd h1601 Angier Av
" Roy E data processing mach opr City Of Durham
" Roy E & Ann A; computer programmer City h5 Travis Cir
" Ruby L r1026a Rosedale Av
" Russell J & Edith K (Forest Hills Gulf Serv) h3603 Hope Valley Rd
" Sadie emp IBM r1026a Rosedale Av
" Sherry L data opr Duke Univ & Hosp h219 S Alston Av
" Sherry L data opr Duke Univ & Hosp r219 S Alston Av
" T Patk h501 Downing St Apt J
" Ted & Nancy; emp L&M h1305 North St
" Teresa D ofc clk Triangle Coin Caterers r311 S La Salle Apt 43s
" Theresa A acctg clk Duke Univ & Hosp r311 S Lasalle St Apt 43s
" W W h3022 Colonial Apts Apt 8d
" Walker Jr sr cook Duke Univ & Hosp r3518 Four Seasons Dr
" Wallace B & Janet R; pres Jenkins Wldg & Machine Shop r2602 Cooksbury Dr
" Warnell F & Bessie W; supt Blue Cross Bldg h1506 Wabash St Apt A1a
" Wavie L retd h2805 Shenandoah Av
" Welding & Machine Shop Inc Wallace B Jenkins Pres Mrs Janet R Jenkins V-Pres-Sec 1400 Camden Av
" Wm hlpr Goss Linoleum & Tile rRt 2
" Wm Jr r1216 Berkeley St
" Wm A food serv aide Duke Univ & Hosp r1007 Divinci St
" Zelma D Mrs hsekpr Duke Univ & Hosp h916b Onslow St
Jenks See Also Jinks
" Esther L retd h2101 W Knox St
" Frank W & Patricia A; mgr Sambo's Restr h3515 N Duke St
Jennes Francis L admn asst Powe Porter Alphin & Whichard rD3c University Apartments
" Francis L admn asst Powe Porter Alphin & Whichard hD3c University Apartments
" Frederic M med tech Duke Univ & Hosp r6003 Lasalle St Apt 11c
Jennetta Kim cust serv Liberty Bk h217 W Trinity Av
Jennette Albert T clinical assoc Duke Univ & Hosp r907 Raleigh Rd
" Cath clk typ Duke Univ & Hosp r805 Holloway St
" Eug C h815 Dacian Av Apt 2
" Fredk sr food serv aide Duke Univ & Hosp r814 Arnette St
Jenning Kim hostess Washington Duke-Best Western
Jennings Arth B & Pearl H; emp Eastern Airlines r3849 Shoccoree Dr
" Bill h311 S La Salle St Apt 44t
" Billie N Mrs pub relations dir Durham Merchants Assn r1148 Fiske St
" Effie Lois hsekpr Duke Univ & Hosp r722½ Eva St
" Gladys G (Wid Carson G) h2619 Augusta Dr
" Iva G food serv aide Duke Univ & Hosp rAsheville NC
" J L h201 Barnum St
" James R & Vera G; retd h1405 Rosedale Av
" Joseph L & Billie N; with State Natl Guard h1148 Fiske St

"THE STORE COMMITTED TO SERVICE TO GOD"
THE CROSSROAD EVANGELISTIC BOOK STORE
ART HOLMES MGR. — HOURS MON.-SAT. 10 A.M. — 6:30 P.M.
2604½ Hillsborough Rd. (27705) Tel. (919) 286-7813 Durham, N.C.

COMMERCIAL EQUIPMENT INC. OF DURHAM
AUTHORIZED REMINGTON-RAND AGENT
Sales and Service
JAMES L. BLAND Manager
1208 DUKE UNIVERSITY RD. (27707) 489-2322

SUGGS PLUMBING & HEATING INC.
PLUMBING AND HEATING CONTRACTORS ALSO
WATER PUMPS — AIR COMPRESSORS — BACKHOE TRACTORS — SERVICE
2122 SOVERIGN ST., P.O. BOX 2774 (27705) PHONE 286-1221

T. E. Allen & Sons Insurance Agency Inc.

PROFESSIONAL INSURANCE AGENTS PIA

Dividend Paying Automobile and Home Owners Insurance

Personalized Service

705 NORTH CAROLINA NATIONAL BANK BLDG 123 W. MAIN ST (27701)

Phone 688-2319

JOHN'S FLOWER SHOPPE

FLOWERS FOR EVERY OCCASION — JOHN PERRY, JR., Proprietor

FLORAFAX — WORLD WIDE FLORAL SERVICE

3550 N. Roxboro Rd. (27704) Tel. 471-1847

JENNINGS
" Lane E hse staff Duke Univ & Hosp r1306 Stadium Dr
" Marsha emp Byrd's Tastee Freeze r2916 Banner St
" Maude S h2901 Cadillac Av
" Michl G & Mary R; v-pres-mgr Smith Barney Harris Upham & Co h3537 Cambridge Dr
" Michl G Jr studt r3537 Cambridge Dr
" Robt B & Anne E; prof Duke Univ & Hosp h2818 Chelsea Cir
" Ruth S (Wid George) retd h2513 Dearborn Dr
" S h4216 Garrett Rd Apt H8
" T h700 Morreene Rd Apt A1
" Terry mtcemn Morreene West Apts
" Vera G head nurse Duke Univ & Hosp r1405 Rosedale Av
Jens Gail P staff nurse Duke Univ & Hosp rChapel Hill NC
Jensen Annie emp Salads 'n Such
" Harold R Jr studt h152 Baldwin Dr
" Mark J & Terri W; studt h4009 Trotter Ridge Rd
" R studt h1700 Pace St Apt C
Jerden Eddie L & Joyce M; emp Red Cross hD3 Atlantic Ct
Jeremiah's Jim Gilmore Mgr restr 5234 N Roxboro Rd
Jericho Bonnie r311 S La Salle St Apt 38d
Jermundson Aaron J & Bonnie K; media splst N C Central Univ h2752 Middleton St Apt 31i
Jernigan Albert h933 Lorain Av
" Alton L & Marian H; div mgr Hav-A-Tampa Cigar h5 Winthrop Ct
" Betsy Mrs mgr Lakewood Barber Shop r706 Brighton Rd
" Chuck Seeman Printery rGreensboro NC
" Helen K staff nurse Duke Univ & Hosp r945 Lambeth Cir
" Joe L genl mgr Wellons Village Shopping Center h2709 Independence St
" Joy asst mgr Carole Ann Shop h2303 Lednum St Bldg A Apt D
" Joy asst mgr Carole Ann Shop r2303 Lednum St Bldg- A-Aptd
" Michl G consultant Genl Tel r901 Chalk Level Rt Apt S1
" Patricia h1312 Wyldewood Rd Apt C2
" Patricia A med tech Duke Univ & Hosp h901 Chalk Level Rd Apt K15
" Patk L programmer City Of Durham
" Randy ship W D Lbr r1010 9th St
" Ray & Kath H; mach opr Am Tob h2116 E Club Blvd
" Vallie S (Wid Ernest M) retd h315 E Maynard Av
" Wm A & Betsy P; mgr Jernigan's Hair Replacement Cntr h706 Brighton Rd
" Wm F & Hilda S; retd h811 Parker St
" Wm F & Katherine K; insp Radiation Safety h1301 Rosemary St
Jernign Lyndor B & Joyce A; tech Monanteo h2002 Riddle Rd
Jerrell Mark & Lois; chapel coordinator City Sch Bd h1026 Oakland Av
Jerrett Elliot & Violet; emp Monsanto h1829 Front St Apt A5
Jerrigan Wm E carp Coggin Pontiac r3700 Hillsboro Rd
Jerry Linda h800 Hopkins St Apt B7
" Lucille h512 Gray Av
" Shirley h1403b Hamlin St

JERRY'S MAINTENANCE SERVICE

(Jerry Ferrell), General Apartment Maintenance, 24 Hour Service, 3131 Redwood Rd (27704), Tel 682-2295

Jervis J W h3525 Mayfair St Apt 104
" Robt B & April C; assoc Spears Barnes Baker & Hoof h3624 Suffolk St
Jessup C M h530b Martha St
" C T h304 Northwood Cir Apt 4
" Harvey & Jackie; emp L & M h2122 Aiken Av
" Henry L & Brenda C; personnel mgr Broadway Taxi h1002 Monmouth Av
" K studt r1909 Yearby Av Apt B
" Mark E tob wkr h821 Carter Av
" Pamela K hse staff Duke Univ & Hosp r15 Goodyear Cir
" Theo & Beatrice; guard IBM h2248a S Roxboro St
" Vara B (Wid Grover C) h2517 Banner St
Jester Ginger bkpr Dan H Gelbert & Assocs h3000 University Dr
" Wm G constn insp City Of Durham h bx128 Hamlin Rd Rt 5
Jesus House Of Prayer Rev Leon R Saunders Pastor 704 Dowd St

JETER
Jeter Leonard hsekpr Duke Univ & Hosp r719 Melanie Rd
" Marvin D & Essie M; emp Duke Univ & Hosp h218a W Geer St
" Mildred L cafeteria wkr Holloway St Sch h1104 Chester St
" Toleda cash Mc Donald's r1104 Chester St
Jett Wenona Mrs retd h2616 Erwin Rd Apt A3
Jevis Carl h1829 Front St Apt D1

JEWEL BOX

Reginald B Carver Manager, Kathy Danford Office Manager, Tom Woods Watch Maker, Retail Jewelry, Art Crest Diamonds, Jewelry Repaired, Seiko Watches, Northgate Shopping Mall 1058 W Club Blvd (27701), Tel 286-5495

" Box Trent Mercer Mgr 128 South Square Mall
Jewel's Hairstyling (Jewel A Mc Kay) 2816 Chapel Hill Rd
Jewell James W & Annie O; retd h710 Martin St
Jewett Melissa J sec Duke Univ & Hosp r311 S Lasalle St Apt 7-D
Jezierski B De L faculty Duke Univ & Hosp rNorwood
" Eliz E Mrs instr N C S U h1101 Norwood Av
" Stefan musician Berlin Philharmonic r1101 Norwood Av
" Z W h1600 Anderson St Apt 9d
Jhaven Amit & Tanu h3022 Colonial Apts Apt 76b
Jhin Won Kwon h1901 Erwin Rd Apt E
Jiggetts Charles L & Lucy; hsekpr Duke Univ & Hosp h103 Cushman St
" Dephine h927a Berkeley St
" James & Mattie A; retd h804 Liberty St
" James Jr operating rm tech Duke Hosp h910b Gilbert St
" Lucy M hsekpr Duke Univ & Hosp r103 Cushman St
Jiles See Also Giles
" Bert D & Nora R; exp 2123 Elba St h2123 Elba St
" Douglas & Dianne; constn wkr h9 Campus Apts
" Louis hsekpr Duke Univ & Hosp r801 Hopkins St Apt 9
Jim's Cash Grocery (James F Lowery) 700 N Roxboro St
" Happy Homes Coy E Mc Elheney Mgr 1720 New Raleigh Rd

JIM'S PARTY STORE INC

(Jim Keith), Low, Low Prices And Most Complete Selection, International Selection Of Domestic And Imported Beer, Wines And Champagne, Fancy Foods And Party Set Ups, Keg Beer And Glassware, Ice Cubed Crushed Or Block, Hours Monday- Thursday 9:00 AM-12:00 PM, Friday And Saturday 9:00 AM-1:00 AM, Sunday 1:00 PM- 12:00 PM, Trent St At Hillsborough Rd, Two Blocks From Duke, Since 1967, We Deliver Tel 286-4500, 2627 HIlisborough Rd (27705), Tel 286-4500 (See Index To Advertisers)

" Take Out (Luther M Mullen) 2428 E Geer St
Jimenez John P & Margt J; assoc prof Duke Univ & Hosp h1604 Woodburn Rd
Jiminez Victor J & Gloria; emp IBM h5308 Newhall Rd
Jinkens Evelin R h318a Wake Pl
Jinks See Also Jenks
" D P h1605a W Lakewood Av
" Dottie sls clk Brendle's Catalog r47h Mc Dougald Terrace Apts
" Otelia program aide State Agrl h47h Mc Dougald Terrace Apts
Jinnett Beverly A r3810 Hillgrand Dr
" Bruce L & Evelyn S; dist sls mgr Am Job h3810 Hillgrand Dr
Jinwright Sarah O staff nurse anesthetist Duke Univ & Hosp h500 Reynolds Av
Jirtle Randy L assoc Duke Univ & Hosp h917 Dacian Av Apt 9
Jo Belle Millinery Vivian B Smith Mgr 106 E Main St
Jobbers Distributing Co Inc Jesse O Carpenter Pres-Treas Bernard Beasley V-Pres Mrs Patricia C Moulton Sec 98 US Hwy 70 E
Jobe-Blackley Plumbing Co Inc Geo W Shambley Jr Pres contrs 702 N Mangum St
" Christophe hse staff Duke Univ & Hosp h501 Downing St Apt S
" Edw H driver Pilot Frt Carriers rGraham NC
" Homer C & Jeanette B h2311 Glendale Av
" Jeanette cosmotologist Erwin Apts Beauty Salon r2311 Glendale Av
Jobin Robt J h1304 Seaton Rd Apt T9
Jobsis Frans F prof Duke Univ & Hosp h1542 Hermitage Ct

QUALITY JANITOR SERVICES

GEROME McDOWELL

682-6337

RUG SHAMPOO
INSURED CONTRACT CLEANING

Durham, N.C. 27703

P.O. Box 11431

BUILDINGS — OFFICES
WINDOWS — FLOORS

204½ N. Mangum St.

Gulf SOLAR HEAT

M. M. FOWLER INC.

Gasoline Fuel Oil

600 Gulf St. P.O. Box 1090 27702

Phone 596-82

CAROLINA CARPETS & INTERIORS, INC.
• Carpeting, Linoleum Flooring, Custom Draperies and Wallcovering
• Carpeting (24 Hour Installation) Large Selection of Rolls and Remnants
• Lowest Price Guaranteed • Satisfaction Guaranteed
1920 Perry St. Durham, N.C. (27705) Phone For Home Appointments 286-0754

JOBSIS
" Sally L assoc dir of human relations City Of Durham h1107 Huntington Av
" Wm T emp Children Museum r1542 Hermitage Ct
Joerg Fredk C & Jessie H; faculty Duke Univ & Hosp h2424 Wrightwood Av
Joffrion Paul studt r2105 Lafayette St
Johanns Lawrence B & Suzanne C; analyzer IBM h117 Oliver La
John See Also Johns
" G h612 N Gregson St Apt 2
John's Barber Shop (John Segars) 507 Dowd St

JOHN'S FLOWER SHOPPE
(John E Perry Jr), Flowers For All Occasions, Cut Flowers, Plants, Funeral Designs, Weddings, Artificial Flower Arrangements, 3550 N Roxboro Rd (27704), Tel 471-1847 (See Index To Advertisers)

" Style & Barber Shop (John Brewer) 406 S Driver St

JOHNNY'S COUNTRY STORE (John I Andrews Jr), Groceries, Meats, Fishing Tackle And Bait, Ice, Sundries, Beer, Cigarettes, Light Hardware, Self Service Gasoline, 3112 N Roxboro Rd (27704), Tel 477-5125

Johns See Also John
" Andy I & Edna (Andy Johns Realty Building Co) r430 Valley Dr
" Andy Realty & Building Co (Andy I Johns) 430 Valley Dr
" Christa instructional staff Duke Univ & Hosp r3219 Canterbury Dr
" E K & Belle W; mach Indus Sprays & Dies Mach Shop h2230 Charlotte St
" Edna M coordinator Genl Tel r430 Valley Dr
" Eileen D (Wid Ernest T) retd h2217 W Club Blvd
" Helen S Mrs h2025 Pershing St
" Sheridan W III & Christa; faculty Duke Univ & Hosp h3219 Waterbury Dr
" Wm E pharmacy tech Duke Univ & Hosp h1715 Chapel Hill Rd Apt 4
Johnsen See Also Johnson And Johnston
Johnson A asst pastor Durham Mem Bapt Ch rWake Forest NC
" A P Mrs retd r1319 Arnette Av
" Aaron M & Sally C; retd h1412 Maplewood Dr
" Ada Y (Wid James C) h519 E Main St Apt 707
" Addie S retd h2419 Cheek Rd
" Adele h12 Hoover Road Apartments
" Adleaide L food serv aide Duke Univ & Hosp r1215b Duke University Rd
" Alan M & Kath; emp Duke Univ & Hosp h1000 N Duke St Apt 43
" Albert & Edna G; sr cook Duke Univ & Hosp h316 Nassau St Apt A
" Albert retd h910 Sedgefield St
" Albert R & Edith A; retd h3327 Pinafore Dr
" Albert W & Eliz H; tob wkr Am Tob h2817 Beechwood Dr
" Alberta retd r1213 Sawyer St
" Alease patient care asst Duke Univ & Hosp r2117 Dallas St
" Alex J & Annie C; lab L&M h612 Hickory St
" Alice babysitter h908 Liberty St
" Alice h19f Few Gardens
" Allen r606 N Buchanan Blvd
" Alma G hsekpr Duke Univ & Hosp rAsheville NC
" Alterations (Mrs Flora E Johnson) 323½ W Main St
" Alvin studt h711 N Duke St Apt 3
" Amy Mrs retd h1020 N Elizabeth St
" Andrea h3408 Mordecai St Apt A
" Angela ofc clk Duke Univ & Hosp r4216 Garrett Rd Apt M-5
" Angela D clk typ Duke Univ & Hosp r2736 Weldon Ter
" Anita M research aide Duke Univ & Hosp r2408 Prince St
" Ann Fuller head nurse Duke Univ & Hosp r1407 Arbor St
" Ann M Mrs exec dir Sr Citizens Mem Center rChapel Hill NC
" Ann R tchrs asst Operation Breakthrough r1405 Manteo St
" Anna Mrs kitchen aide Hillhaven Conval Center h1200 South St
" Anna D r2719 Edmund St
" Annie bkpr Liberty Bk & Trust rGlenn Rd
" Annie A asst sec Mut Sav & Loan r905 Delray St

JOHNSON
" Annie B Mrs h1011 Minerva Av
" Annie L staff nurse Duke Univ & Hosp r814 Elmira St
" Annie R h306½ N Hyde Park Av
" Apartments 521 N Mangum St
" Apartments 304 Watts St
" Archie C Jr & Ann D; pres Johnson's Upholstering h1417 Hudson Av
" Archie C III v-pres Johnson's Uphol r1417 Hudson Av
" Arden & Hattie; retd h210 E Piedmont Av
" Armin H asst med prof Duke Univ & Hosp h1406 Oakland Av
" Arnett h2303 Lednum St Bldg B Apt L
" Arvin & Barbara h1213 Wrenn Rd
" Aubrey hH13 Westover Park Apts
" Audrey h3311 Shannon Manor Apt 18a
" Australia tchr Merrick Moore Elem Sch r1920 Bedford St Apt 17
" Azerine B Mrs homemkr County Dept Social Servs r1735 Athens Av
" B h3011 Pratt St Apt L
" B F h502 Hardee St Apt 7
" Barbara ofc sec W B Wright Furn r2301 Rolling Pines
" Barbara h1406b Manteo St
" Barbara emp Best Products
" Barbara C desk clk Dutch Village Motel
" Barbara M processor Duke Univ & Hosp r3411 Denice St
" Barbara M Mrs teller Central Caro Bk & Tr r2213 Conestoga Dr
" Barbara S ofc wkr Caro Block rPO Bx 63 Northside NC
" Barbara S Mrs stylist Bonnie Fair New & Old Styles h2525 N Roxboro Rd
" Belinda L ofc mgr Hillhaven Nursing Center r bx466 Mineral Springs Rd Rt 6
" Bertha C (Wid Arth) retd h1116 Juniper St
" Bessie C Mrs r801 Lindley Dr
" Bessie Mae dialysis tech Duke Univ & Hosp r3101 Delchester St
" Bessie W Mrs retd h1600 Green St
" Betsy h1443 Newcastle Rd Apt C2
" Betsy J interviewer Duke Univ & Hosp r2405 Lincoln St
" Betsy S sec Duke Univ & Hosp r6109 N Roxboro Rd
" Betty hE1c University Apartments
" Betty legal sec Harriss Mulligan Embree Herbert & Derr r3300 Hursey St Lot 101
" Betty r1327 Cole Mill Rd
" Betty J r2313 Crest St
" Betty J counselor City Of Durham
" Betty J hsekpr Duke Univ & Hosp r1315 Hearthside Dr
" Betty L sec Duke Univ & Hosp r200 Seven Oaks Rd Apt 19a
" Betty L Mrs cash Carter Seafood h2200 Elder St Apt 8
" Beulah A (Wid Walter H) h611 Colgate St
" Beverly h219 S Alston Av
" Beverly r907 Jackson St
" Beverly maid Hilton Inn r1010b Chester St
" Beverly R food serv aide Duke Univ & Hosp r302 Amber St
" Billy W & Clara C; emp Monsanto Co h5215 Pelham Rd
" Bobby studt r1315 Morreene Rd Apt 8d
" Bobby driver Burnham Van Serv rCreedmore NC
" Bobby J hlpr Brown Bros Plmb & Htg h2103 Farthing St
" Brenda h1315 Morreene Rd Apt 14g
" Brenda F med records clk Duke Univ & Hosp r2917 Salvone Ct Bldg 7 Apt 303
" Brenda G Mrs emp Burger King rRedwood Rd Rt 5
" Brenda J tchr Chewning Jr Hi Sch r1735 Athens Av
" Brenda J sr clk Genl Tel rBx 326 Wake Forest Hwy Rt 6
" Brian & Johanna; phys N C Mem Hosp h4006 Livingstone Pl
" C studt h311 S La Salle St Apt 25o
" C J h1309 Robinhood Rd
" C Wade & Janie P; sec-treas Morgan Amc Jeep h1115 Virginia Av
" Callie D tech White Optical Laby h2010 Southgate St
" Carl A hsekpr Duke Univ & Hosp r2622 Owen St
" Carlyle h3231 Shannon Manor Apt 22b
" Carlyle visiting lecturer N C Central Univ
" Carol ofc sec IBM r801 Park Av
" Carolyn tchr asst Operation Breakthrough h60b Mc Dougald Terrace Apts

REALTOR®
Jim Warren Real Estate
"A House-Sold Word"
489-7461
1809 Chapel Hill Rd. Durham, N.C. (27707)
MULTIPLE LISTING SERVICE REALTOR MLS

GWALTNEY OIL & GAS COMPANY, INC.
Mobil
(Since 1938)
706 E. Markham Ave. (27701)
Dial 688-1373 Day or Night

MAKERS OF FINE FURNITURE FOR THE ENTIRE HOME
1612 E. Geer St. (27704)
Y and J Furniture Co.
REFINISHING REPRODUCTIONS
Phone 682-6131

GLENN A. DARST REALTY INC.

Complete Brokerage Service

Residential Commercial

3666 Guess Rd. (27705)

Tel. (919) 471-1573

ALDRIDGE RETAIL POWER MOWER INC.
POWER MOWERS — CHAIN SAWS — GARDEN TRACTORS
PARTS and SUPPLIES • SALES and SERVICE
WHOLESALE — MID-ATLANTIC STIHL
2694 CHAPEL HILL BLVD., P.O. BOX 8823 (27707)
5017 NEAL RD. (27705)
DIAL 489-33
TEL. 383-74

JOHNSON
" Carolyn r917 N Elizabeth St
" Carolyn D visiting lecturer N C Central Univ h1026 Jerome Rd
" Carolyn V studt r1407 Arbor St
" Carrie B dietetics supvr Duke Univ & Hosp r2922 Kanewood Dr
" Carrie L sec Dr Robt E Dawson r110 Lawson St
" Carson W retd h106 N Hyde Park Av Apt B
" Cassie L cook Duke Univ & Hosp r1208 Cana St
" Cath lpn Duke Univ & Hosp rRt 1 Bx 353
" Cath J Mrs h1411a N Hyde Park Av
" Cathy Y sr clk typ Duke Univ & Hosp r4022 E Geer St
" Cecil h1131 Fiske St
" Charles colln mgr Termplan Inc
" Charles assoc prof Duke Univ & Hosp h6c Carriage House Apts
" Charles h1611 Duke University Rd Apt 7c
" Charles studt r1700 Chapel Hill Rd Apt 12b
" Charles B & Annie; singer The Nightengales h1017a Drew St
" Charles B & Gene B; registrar med cntr Duke Univ & Hosp h2714 Mc Dowell Rd
" Charles E emp Am Tob h1107 N Hyde Park Av
" Charles E & Nancy M; asst med prof Duke Univ & Hosp h2214b Shoreham St
" Charles J & Inez S; electn formn Duke Univ & Hosp h2531 Ross Rd
" Charles L (Johnson's Garage) r1000 Virgie St
" Charles R & Julia W; retd h2501 Shenandoah Av
" Charles R retd h106 N Hyde Park Av Apt A
" Charles W hsekpr Duke Univ & Hosp r1214 Driver St
" Charlie E h410 E Pilot St Apt K5
" Charlie G Rev & Oceal G; pastor Johnson Chapel h1108 N Hyde Park Av
" Charlotte B Mrs acctg clk County Dept Social Servs r405 N Hyde Pk
" Cheryl h1418 Wyldewood Rd Apt A2
" Christine h305 Murphy St
" Christine h1311 Manteo St
" Christine E Mrs sec EPA h2408 Banner St
" Clarence & C Delores; mech GBM h2704 Atlantic St
" Clarence M & Laura H (Laura's) h3717 Bentley Dr
" Clarence M slmn Uzzle Mtr rCary NC
" Claudette staff nurse Duke Univ & Hosp r1611 Duke Univ Rd Apt C7
" Claudette h219 S Alston Av
" Claudia retd h2616 Erwin Rd Apt 223
" Claudia fish ctr Bragtown Seafood Mkt r901 Coronia St
" Cloteal retd h1112 Berkeley St
" Clyde T & Doris W; mach adj L&M h1505 Carolina St
" Connie S admissions counselor Duke Univ & Hosp r4202 Kimberly La
" Cova S bkpr Low Income Hsg Development rRaleigh N C
" Curtis mgr Arth Treacher's Fish & Chips rChapel Hill NC
" D h4216 Garrett Rd Apt E13
" D r4216 Garrett Rd Apt M57
" D h311 S La Salle St Apt 37i
" D h1315 Morreene Rd Apt 12b
" D Hunt r502 Hardee St Apt 7
" D L constn wkr h903a Clarendon St
" D R h3300 Hursey St Lot 101
" Daisy M mach opr L&M h3407 Angier Av
" Dan retd h1105 S Alston Av
" Danl retd h302 W Enterprise St
" Danl studt h530 Hardee St Apt D8
" Danl & Louise R; tob wkr L&M h715 Hancock St
" Daniel Jr r302 W Enterprise St
" Danl E & Charlotte B; retd h405 N Hyde Park Av
" Danny R & Sandra M; asst treas East Coast Distrs h3740 Hermine St
" Darlene J hsekpr Bethesda Elem Sch r104 S Mineral Spring Rd
" Darrell D h1220h Morreene Rd
" David h1300 Carolina St
" David studt h17 Balmoray Ct Apt 2
" David & Bertha J; retd h705 Colfax St
" David h900 W Trinity Av Apt 15

JOHNSON
" David vault teller Central Caro Bk & Tr r1319 Maplewood St
" David (Big David Gro) h427b Smith St
" David & Joyce; clk Winn-Dixie h1208 Wall St
" David C producer Caro Ins Agcy r3717 Bentley Dr
" David G mech D P Co h331 Chandler Rd
" David M jan City Schs h120 E Enterprise St
" David W ofcr City Fire Sta No 7 r3411 Denise St
" Davis S & Etta F; retd h608 E Club Blvd
" Dean USCG r5320 Revere Rd
" Deborah key punch opr Date Servs
" Deborah J pharm tech Duke Univ & Hosp h806 N Gregson St Apt 10
" Deborah L data opr Duke Univ & Hosp h4216 Garrett Rd Apt D6
" Debra waitress Howard Johnson's Restr rMebane N C
" Debra studt h512b Cecil St
" Della M hsekpr Duke Univ & Hosp h859 Estes St
" Delores h3020 E Weaver St Apt 10
" Delores F lab tech Duke Univ & Hosp r2704 Atlantic St
" Denise r711 N Duke St Apt 11
" Dennis E & Ruby h817 Arnette Av
" Derry C studt r306 Pekoe Av
" Diana F Mrs emp Crum & Forster Ins Co's rRt 6 Bx 536-A1 Scheer St
" Diane L tchr Fayetteville St Sch r2206 Fitzgerald Av
" Diane M admn sec Duke Univ & Hosp r1410 Ida St
" Don emp Wilkinson Sup
" Don A mech Durham's Exxon Serv Sta rEfland NC
" Donald r2507 S Roxboro St Apt 48
" Donna studt h800 Hopkins St Apt B11
" Donna M legal sec Vann & Vann h2808 Front St Apt S10
" Dora h306a W Enterprise St
" Doretha lndry wkr Duke Univ & Hosp r515 Cecil St
" Doris h2507 S Roxboro St Apt 48
" Doris cafeteria wkr Chewning Jr Hi Sch h1909 S Miami Blvd
" Dorothy press opr Tuscarora Plastics Of N C r509 Sparella St
" Dorothy P clinic interviewer Duke Univ & Hosp r2037 Walnut St
" Dorothy R Mrs customer serv Flav-O-Rich r311 Mickey Cir
" Dorothy T admn sec Duke Univ & Hosp rBeaufort NC
" Dwayne & Cora B; studt h1024 Juniper St
" Dwight & Lila; retd h402 N Hyde Park Av Apt A
" E h311 S La Salle St Apt 40n
" E studt r301 Oregon St Apt H
" E C studt h205 Alexander Av Apt A
" E May Mrs h109 W Delafield Av
" Earl N & Iva H; pntr Roberts Constn h402 Raynor St
" Earlie hsekpg asst N C Central Univ r1017 Drew St Apt D
" Earnest r12 Hoover Road Apartments
" Earnest & Laharve; brick mason h514b Cecil St
" Easter h1218 Ivy St
" Eddie h3419 Glasson St Apt G
" Eddie hse pntr h911b Price Av
" Eddie & Queen E h603 N Queen St
" Eddie O & Evelyn H; driver Caro Surgical Sups h413 Canal St Apt C1
" Edgar L & Juanita C; retd h2522 N Roxboro Rd
" Edgar W Yard Grading & Landscaping bx223d Valley Dr
" Edith M Mrs tchr J C Shepard Jr Hi Sch h116 Nelson St
" Edna G food serv aide Duke Univ & Hosp r316 Nassau St
" Edna M Mrs tchr aide East End Sch h2211c Elder St
" Edw & Mamie; emp Central Caro Farmers h309 Murphy St
" Edw asst mgr Jewel Bx
" Edw A prof Duke Univ & Hosp rChapel Hill NC
" Edw G treas First Premium Finance
" Eleanor admn sec Duke Univ & Hosp r5223 Partridge Rd
" Elgin & Aletha; retd h2944 Driftwood Dr
" Eliz Mrs cafeteria wkr Hillandale Elem Sch r2705 Duke Homestead Rd
" Eliz W Mrs typ County Health Dept h916 Dacian Av
" Ella h27g Few Gardens
" Ella emp Lincoln Community Health Center h2509 Ashe St
" Ellen I retd h505 Hugo St
" Ellis B whsemn Pub Serv r811 Colfax St
" Elmer B & Eliz P; retd h2705 Duke Homestead Rd
" Elmer M assoc dir Capital Health Sys Agcy rRaleigh NC

Marley Investment Realty
We specialize in Residential & Commercial Real Estate, Investment Properties and Property Management.
104 CEDAR TERRACE EAST • 3325 CHAPEL HILL BLVD. • DURHAM, N.C. 27707 • PHONE (919) 493-1592

HOUSE OF 10,000 PICTURE FRAMES
• CUSTOM FRAMING • READY MADE FRAMES • GLASS • MATTING
• MOUNTING • PICTURES • PRINTS • WALL ACCESSORIES AND MIRRORS
1 Week Service – Overnight If Necessary
1106½ Broad St. Durham, N.C. (27705) Tel. (919) 286-483
112½ W. Franklin St. Chapel Hill, N.C. Tel. 929-758

Bernard's Formal Wear
WEDDING SPECIALISTS
Bernard's Formal Wear
Durham's Wedding Specialists
Tuxedo Rental and Sales in Stock
1151 W. Club Blvd. Durham, N.C. (27701) Across From Northgate Tel. (919) 286-3633

JOHNSON
" Elsie O emp Mem Hosp r2510 Atlantic St
" Eltos r2748 Middleton St Apt 17f
" Emily E swtchbd opr Wachovia Bk & Tr r505 Hugo St
" Emma Mrs emp Rollins Mtce h1219 N Roxboro St
" Eric C asst mgr Le Chateau Steak Hse h4216 Garrett Rd Apt J10
" Eric L & Carolyn E; studt h1014 N Buchanan Blvd
" Ernest driver Broadway Taxi r2013 Athens St
" Ernest R & Rowena C; porter Am Tob h1901 Concord St
" Ernestine emp Vets Admn h3146 Fayetteville St
" Ervin W Jr & Annie; glazier Pritchard Paint & Glass rChapel Hill NC
" Erwin & Ruth H; tchr Northern Hi Sch h1305 Rosewood St
" Estelle retd r618 Hugo St
" Estelle M Mrs grader Johnson-Forrester h101b W Hillside Av
" Esther sr physical therapy aide Duke Univ & Hosp h1101 S Roxboro St
" Esther B unit serv aide Duke Univ & Hosp h401 Gray Av
" Ethel H Mrs retd h2307 Harvard Av
" Ethel H Mrs retd h527 Eva St
" Eug & Nanie L; retd h3616 Dearborn Dr
" Eug A sls mgr Triangle Volkswagen rPO Bx 162 Pittsboro NC
" Eug D & Doris; v-pres (Indus Sups & Mach Shop h1807 N Alston Av
" Evan h311 S La Salle St Apt 50i
" F G h1315 Morreene Rd Apt 1a
" Fannie B food serv aide Duke Univ & Hosp h14f Mc Dougald Terrace Apts
" Flonie h1403b Evelyn St
" Flora E Mrs (Johnson's Alterations) h819 Lancaster St
" Flora W med sec Duke Univ & Hosp rHillsborough NC
" Florence retd h309b Mallard Av
Forrester Inc W L Farthing Pres J D Farthing V-Pres- Treas Mrs F C Farthing Sec-Asst Treas clns 800 N Mangum St
Forrester Inc James F Copley Mgr clo clns 2514 University Dr
Frances retd h2220 Glover Rd Lot 19
Frances R Mrs h1920 Hillandale Rd
Frank plant mgr Flowers Baking rAvondale Dr
Frank D & Ann A; trans & sup ofcr Operation Breakthrough h905 Delray St
Frank S h1710 Avondale Dr
Fred & Elna; retd h2402 Otis St
Fred cln British Woods II Apts
Fred & Roberta P; jan Wright Realty & Ins h2508 Lane St
Fred & Lula K h308 Fulton St
Fred Jr & Lena M; emp L & M h2736 Weldon Ter
Fred A & Libbie K; retd h2411 Albany St
Fredk L & Alice G; prsr Terry's One-Hour Martinizing h1106 Gurley St
Galvester G lab City Of Durham
Garfield USA r1209 Lincoln St
Garland & Susie G; custdn IBM h1213 Grant St
Garland h209 Thelma St
Gary R Seeman Printery rHigh Point NC
Gene B admissions counselor Duke Univ & Hosp r2714 Mc Dowell St
Geneva r1704 Hillcrest Dr Apt J
Geo A & Jean L; research assoc Duke Univ & Hosp h410 Morreene Rd
Geo S & Eliz; driver Broadway Taxi h1004 Chester St
Georgianna h2507 S Roxboro St Apt 56
Gerald h201 S Joyland St
Gertie C Mrs unit serv aide Duke Univ & Hosp h313 Baxter St
Gilbert h807 Eva St
Gilbert G & Barbara; truck driver h315 Walton St
Gladys h1103 Fern St
Gladys B dietetic asst Duke Univ & Hosp rP O Bx 1511
Gloria D Mrs chapel recpt Duke Univ & Hosp h306 Pekoe Av
Gloria H Mrs retd h2303 Glendale Av
Grace T Mrs maid Meth Retirement Homes r143j Commerce St
Guy Vestal & Toy; hskpg dept NCCU r2508 Lane St
Gwendolyn sr clinic asst Duke Univ & Hosp r3611 Four Seasons Dr
H emp Sambo's Restr r2715½ E Geer St
Hallie G ofc sec Kennedy Mtge r705 Pleasant Dr

JOHNSON
" Harold emp Burl Indus r308 Fulton St
" Harold lndrymat wkr White Star Lndry & Clns r901 Corona Av
" Harold B prosthetist Duke Univ & Hosp r134 Plantation Dr
" Harriett h900 E Club Blvd Apt 6
" Harris C & Hattie L; laby tech NC Mem Hosp h1003 Willowdale Dr
" Harvey B retd h1709 Delaware Av
" Hattie social serv wkr h110 Forest Wood Dr
" Hattie S Mrs maid Northgate Presby Weekday Kindergarten h605 Hope Av
" Hayward retd r302 W Enterprise St
" Haywood E & Vickie A h3305 Thompson Rd
" Helen H staff sec Genl Tel r1304 N Duke St
" Henry collr Northwestern Bk
" Henry H & Azerine B; lab L & M h1735 Athens Av
" Herbert J & Grace G; research tester E P A h2806 Owen St
" Hettie G social wkr County Dept Social Servs r1309 Clarendon St
" Hilda F Mrs spl tchr h1611 Merrick St
" Horace M & Ruth G; chairmn of bd Horace M Johnson & Co h2600 Stuart Dr
" Horace M Jr pres Horace M Johnson & Co rBurlington NC
" Horace M & Co Inc Horace M Johnson Chairman Horace M Johnson Jr Pres ins 632 Gary Plaza
" Howard E & Janice B; dist counselor Durham Herald h2920 Sprucewood Dr
" Howard K hsekpg asst N C Central Univ r1200 South St
" Ida C Mrs hsekpr Van Straoten Residence h1408 Wabash St
" Ida L retd h1020 Sedgefield St
" Ida M Mrs retd h2719 Edmund St
" Ilean H acctg clk Duke Univ & Hosp r526a Martha Dr
" Inez h811b Fargo St
" Inez L Mrs h910 South St
" Irene r12 Hoover Road Apartments
" Isaac & Mary h1006 E Club Blvd
" Isabell opr Community Beauty & Barber Shop r607 N Queen St
" Ivan E & Norma E; eng IBM h5637 Garrett Rd
" Ivan E Jr studt r5637 Garrett Rd
" Ivey W & Ella P; retd h201 N Adams St
" J B clk Colonial Store
" J C heating & air condtg serv 1904 Apex Rd h1904 Apex Rd
" J E h2016 E Club Blvd
" J E Jr pres J & M Co Of Durham h911 Park Av
" J Eric Jr & Sally E; pres Johnson Mtr h3516 Darwin Rd
" J Harry & Ruth E; slsmn Ray Mtr h4158 Deepwood Cir
" J P & Cathy (Durham Whol Gro) h1208 Cana St

JOHNSON J THURMAN
Special Agent The Equitable Life Assurance Society Of The United States, 1017 Central Carolina Bank Bldg, 111 N Corcoran St (27701), Tel 682-0083, h200 Forest Wood Dr, Tel 489-2149

" J W h5008 Dresden St
" Jack & Mary C (Johnson Realty & Auction Co) h2604 Melrose Av
" Jack W hospital admn Duke Univ & Hosp rRt 70 Sea Level NC
" James lab County Bd Of Educ r1010 Chestus St
" James jan City-County Pub Library
" James studt r1511½ Lathrop St
" James h1703 Angier Av
" James h209b Barnum St
" James A retd h709 Holloway St
" James B meat ctr h905 Washington St
" James C & Virginia K; mach adj Am Tob h1504 Echo Rd
" Jas D studt r1417 Hudson Av
" James F & Annie; dock wkr Mc Lean Trucking rRt 6 Bx 548h
" James H III (Haywood Denny Miller Johnson & Sessoms) rChapel Hill NC
" James J lwyr Edwards & Johnson
" James L h4216 Garrett Rd Apt L6
" James M & Martha M; plant opr City h3031 Fenimore St
" James M food serv asst N C Central Univ r4709 Fox Hunt St

THE ROSE AGENCY, INC.
COMPLETE OFFICE SUPPLIES AND OUTFITTERS
Office Furniture — Rubber Stamps — Corporation and Notary Seals
111 W. Parrish St. (27701) P.O. Box 1929 (27702) Phone 688-1336

TRIANGLE TRAVEL AGENCY, INC.
INTERNATIONAL WORLD-WIDE TRAVEL SERVICE
BUSINESS OR VACATION TRAVEL ARRANGEMENTS
WITH NO SERVICE CHARGE TO YOU
1018 W. Main and Morgan St. (27701) Tel. 682-5521

RESIDENTIAL LAND COMMERCIAL PROPERTY MANAGEMENT
MEMBER
REALTOR MLS
HUDSON
9 Roxboro Rd., Durham, N.C. (27704) Office Tel. (919) 477-9845 Nights Tel. Ed and B. J. Hudson — 383-1900

DIVISON OF DURHAM COCA COLA BOTTLING CO.
FOR SERVICE CALL:
CHAPEL HILL 942-8511
DURHAM 383-1531
3214 HILLSBOROUGH RD. P.O. BOX 2627
DURHAM, N.C. (27705)

TRIANGLE COIN CATERERS
Professional Automatic Merchandising & Food Service
Coca-Cola

London Marina Inc.

BOATS
SALES and SERVICE
Complete Line of
• BOATING
• CANVAS GOODS
• MARINE PAINT
• HARDWARE
• SANDBLASTING
BOAT HAULING
PHONE
489-9179
or
489-4097
SOUTH SQUARE MALL
4125 DURHAM-CHAPEL HILL BLVD
(27707)

Oscar Miller Contractor, Inc.
ASPHALT PAVING—High Quality Work at Lower Prices
P.O. Box 30097, Raleigh, N.C. (27612) Tel. 787-2442
Durham Tel. 688-3339

JOHNSON
" James P & Eddie R; vending servmn Duke Univ & Hosp h1010b Chester St
" James P & Evelyn S; retd h418 Carolina Cir
" James R III & Maureen M; instr Duke Univ & Hosp h3708 Colchester St
" James T & Marjorie L; lab L&M h1209 Lincoln St
" James W & Rosalyn M; mech 815 Justice St Rt 8 h815 Justice St Rt 8
" Jammie h5c Few Gardens
" Jane W Mrs asst sec Home Savings & Loan r5112 Gatewood Dr
" Janie h2511 Ashe St
" Jasper L & Joyce M; emp Debnam Realty h2304 Carver St
" Jean L research assoc Duke Univ & Hosp r410 Morreene Rd
" Jeanette I Mrs retd r2407 Cascadilla St
" Jeff L studt r5322 Revere Rd
" Jeffrey A emp County Sch Bd r2510 Indian Trail
" Jerry & Jean; studt h3619 Alston Avenue Rd
" Jerry D & Patricia H; plmb Jobe-Blackley Plmb h2703 Davie Dr
" Jerry L & Jane W; emp City Of Durham h5112 Gatewood Dr
" Jerry R & Diane; refuse collr City h1410 Ida St
" Jerry W asst mgr Duke Univ & Hosp r6109 N Roxboro Rd
" Jesse A h313 Omega Rd
" Jesse G & Jackie; adv mgr Sears h4922 Brentwood Rd
" Jessie M Mrs h519 E Main St Apt 612
" Jeter C Jr & Agnes W; dental laby tech U N C Sch Of Dentistry h4607 Blanchard Rd
" Jimmy & Margt B; emp Am Tob h3416 Glenn Rd
" Joann press opr Tuscarora Plastics Of N C r420 Salem St
" Joe mgr Sonic Drive-In
" Joe A & Virginia H C; retd h507 Canal St
" John A & Linda M; emp Northern Telecom h3907 Alameda St
" John E & Joyce; meat ctr-cafeteria N C Central Univ h415 E Pilot St Apt A7
" John L & Florence M; carp Montgy Ward h1501 Juniper St
" John W & Delinda E (Johnson's Exxon) h1502 Mountainview Av
" Johnnie W & Dorothy P; equip opr Duke Univ & Hosp h613 Cecil St
" Johnny W & Annie S; retd h2033 WA WA Av
" Jonnnie emp Triangle Volkswagen rRt 3 Bx 132d Hillsborough NC
" Jos h6f Mc Dougald Terrace Apts
" Joseph E Rev & Essie G h1018 Mc Laurin Av
" Joseph H tchr Lowe's Grove Jr Hi Sch r1315 Morreene Rd Apt 18k
" Joseph L mtcemn Southland Assocs rRt 2 Bx 98 Chapel Hill
" Joseph M studt r2303 Glendale Av
" Joseph T Jr hsekpg asst N C Central Univ r1129 Merrick St Apt 15
" Josephine J Mrs h1010 W Proctor St
" Josephine R Mrs retd h206 E Moline St
" Joyce R legal sec James B Maxwell h18 Balmoray Ct Apt 19
" Judy studt r411 Pleasant Dr
" Judy Mrs ofc sec Nationwide Ins rRt 2 12 Meadow Rd
" Julia C Mrs nurses aide Hillcrest Conval Center h8d Few Gardens
" June cataloger Stanford L Warren Br Library
" Junior & Angie; asst mgr Eckerd Drug h2409 Stephenson St
" Karen L Mrs policy typ Crum & Forster Ins Co's rBx 646c Patterson Rd
" Kath W Mrs librn City-County Pub Library
" Katrina postal clk PO r1735 Athens Av
" Kenneth & Linda T; refrig & air condt mech Duke Univ h306 Omega Rd
" Kenneth h2511 Dearborn Dr
" Kenneth A & Judith K; phys Duke Hosp & Univ h1609 Hollywood St
" Kenneth O commander Salvation Army The h3009 Glendale Av
" L & Terri; slamn Celotex h3411 Denise St
" L M retd h502 Green St
" L M Jr & Katherine W; retd h123 Briar Cliff Rd
" L N retd h606½ Red Oak Av
" L Owen & Chlorese E (Johnson Auto Parts) h1128 E Geer St

JOHNSON
" Lacy C & Mary T; mail clk Genl Elec h2407 Harvard Av
" Lafayette studt h1700 Chapel Hill Rd Apt 4a
" Laila W staff nurse Duke Univ & Hosp rChapel Hill NC
" Landria h2112 Broad St Apt 82
" Larry & Angela h924b Fiske St
" Larry & Linda h1102 N Driver St
" Larry B & Gail M; mgr trucking Central Caro Farmers rSiler City NC
" Larry D cabt mkr City Schs r115 E Piedmont Av
" Larry R & Hallie F; clk Owens-Illinois Glass h705 Pleasant Dr
" Larry S & Alease; community serv asst Operation Breakthrough r20 G Taylor St
" Larry W driver Durham Bldrs Sup r313 Baxter St
" Laura clk Evenson Cards
" Laura A tchr W G Pearson Sch h700 Morreene Rd Apt E6
" Laura H Mrs (Laura's) r3717 Bentley Dr
" Laurine T sec RTI h542 Homeland Av
" Lavern N therapist Duke Univ & Hosp rCary NC
" Laverne r1700 Chapel Hill Rd Apt 10b
" Lavola Mrs h615 E Umstead St Apt 11
" Lawrence H & Eliz H; retd h310 W Club Blvd
" Lee emp Ward's h221e Carriage House Apts
" Lee h910 Arnette Av
" Lee Jr & Veronica B; teller Mech & Farmers Bk h621 Saddle Ridge Av
" Lee D Jr USA r306 Pekoe Av
" Lee E laby tech Duke Univ & Hosp h13c Mc Dougald Terrace Apts
" Lee Esther laby tech Duke Univ & Hosp r13c Wabash Av
" Leebette N clk typ Duke Univ & Hosp rRaleigh NC
" Leedell retd r838 Kent St
" Lena L clk Duke Univ & Hosp r1000 N Duke St
" Lenora retd h608 Yancey St
" Leroy & Ava; ticket agt Durham & Union Bus Sta h105 Beamon St
" Leroy W & Debra; lab N C Central Univ h1700 Chapel Hill Rd Apt 1b
" Lessie B Mrs nurse King's Daughters Home h1727 Athens Av
" Lethia J dept sec N C Central Univ r2944 Driftwood St
" Levi J & Joanne; sr clinic asst Duke Univ & Hosp h2405 Lincoln St
" Lewis mtcemn County Bd Of Educ r3619 S Alston Av
" Lews h703a Drew St
" Lillian N operating rm tech Duke Univ & Hosp rRt 4 Bx 562 Hillsborough NC
" Lillie M Mrs mgr Mc Elwee's Restr r2406 Harvard Av
" Lilly r1403 Fay St
" Lilly M maid Hope Valley r420 Salem St
" Linda B recpt Duke Univ & Hosp r21h Holly Hills Apts
" Linda B sls clk Duke Univ r313 Baxter St
" Linda C nurse The Structure House h3218 Oxford Dr
" Linda J clk Ennis Cash Gro r1103 N Driver
" Linda K clk typ Duke Univ & Hosp rMorehead City NC
" Linda K lpn Duke Univ & Hosp r802 Underwood Av
" Linda M emp Genl Tel r3907 Alameda St
" Lisa B emp Genl Tel r906 Elizabeth St
" Lonnie L Jr h2201 Morehead Av Apt 39
" Loretta r910 Calvin St Apt A
" Lorraine D Mrs desk clk Motel 6 h3732 Angier Av
" Louis W & Lillie J; driver Thomas & Howard h102 Thelma St
" Louise C studt h28a Few Gardens
" Louise O Mrs admn sec Duke Univ & Hosp h1914 Ward St
" Lucille h3h Few Gardens
" Lucille retd h3667 Guess Rd
" Lula (Wid Mance F) retd h1410 Holloway St
" Lydia A sec Duke Univ & Hosp r1512 Wabash Av Apt D
" Lyman h220 Northwood Cir
" Lyman M & Barbara F; asst mgr Western Auto Sup h3008 Nantuckett Av
" Lynn P staff nurse Duke Univ & Hosp rCarrboro NC
" M h1020 Cook Rd
" M L studt r311 S La Salle St Apt 29f
" M Larue Mrs emp L&M h611 Hicks St
" M Pheney retd h1011 Clarendon St
" Macie P retd h1006 S Roxboro St

CAROLINA PROPERTIES
RESIDENTIAL — COMMERCIAL — INDUSTRIAL
WESLEY EGAN — Realtor
929-1886
1303 Mason Farm Rd. P.O. Box 1228 Chapel Hill, N.C. (27514

PRITCHARD PAINT & GLASS CO
Glass, Mirrors, Windows, Plastics, Shower Doors, Paints and Sundries
AUTO GLASS REPLACEMENTS OUR SPECIALTY
3172 Hillsborough Rd., P.O. Box 2897 (27705) Tel. 383-1581

JOHNSON
" Mahalia h112 E Piedmont Av
" Mamie h1011 Rosedale Av
" Margt mgr White Star Lndry & Clns r901 Corona Av
" Margt Mrs with Burlington Indus h1109a Juniper St
" Margt A Mrs mgr Wash Hse h901 Corona St
" Margt L swtchbd opr Duke Univ & Hosp rPO Bx 931 Hillsborough
" Marian h307 Cherry Grove St
" Marie h511 Downing St Apt A
" Marie H asst analyst Genl Tel h2401 Anacosta St
" Marie H Mrs sten County Dept Social Servs rRt 2 Bx 514
" Marjorie H staff nurse Duke Univ & Hosp rArden NC
" Marjory W physical therapist U Of NC h1506 Euclid Rd
" Mark desk clk Ramada Inn h3001 Pratt St Apt M
" Mark asst mgr Eckerd Drug r311 S La Salle St Apt 49k
" Mark H studt r3717 Bentley Dr
" Mark R with Caro Distr rHillsborough NC
" Mark W h401 Downing St Apt C
" Marlene hskpr Duke Univ r3146 Fayetteville St
" Marlene h2112c Broad St Apt 11
" Martha retd h924 Berkeley St
" Martha ofc clk Duke Univ & Hosp r421 Edward St
" Martha C Mrs tchr Oak Grove Sch rRt 2 Bx 262b Rougemont NC
" Marvin & Lynn D; with Carver Constn h4325 Denfield St
" Marvin G & Helen H; asst mgr Duke Univ & Hosp h1304 N Duke St
" Mary h11b Mc Dougald Terrace Apts
" Mary h3a Mc Dougald Terrace Apts
" Mary h1502 Wabash St Apt E3a
" Mary Mrs retd h200 Wyeth Av
" Mary Mrs h3614 Keystone Pl Apt 11
" Mary A Mrs personnel asst N C Mut Life Ins hF1 Cornwallis Ct
" Mary C Mrs ofc sec Johnson Realty & Auction r2604 Melrose Av
" Mary G Mrs retd h1314 Norton St
" Mary G Mrs prsr White Star Lndry & Clns r1020 Sedgefield St
" Mary H prsr White Star Lndry & Clns
" Mary K Mrs retd h2711 Carver St
" Mary L production wkr Goodwill Indus r1505 Carolina St
" Mary L Mrs h1206 E Main St
" Mary M Mrs teller Central Caro Bk & Tr r1317 Sedwick Rd
" Mary P Mrs h703 N Queen St
" Matthew M & Fannie G; mach opr L & M h411 Pleasant Dr
" Melvin & Mary; retd h1502 Wabash St Apt E3g
" Meneia key punch opr Data Serv
" Merle L asst prin Oak Grove Sch r2803 Butner St
" Merle S & Eva W; bldg insp City Of Durham h2510 Indian Trail
" Mert L Mrs h2409 Quincy St
" Mertosha B h2319 Quincy St
" Michl L & Barbara C h2009 Angier Av
" Milton E & Martha H (Malone Johnson De Jarmon Spaulding) h316 E Pilot St
" Mixie r215a Cornwallis Rd
" Morris studt r3146 Fayetteville St
" Morris J Jr & Roxie S; hsekpr Duke Univ & Hosp h1509 Gillette Av
" Mortye studt h2531 Vesson Av
" N W h1835 Cheek Rd Apt 8e
" Nannie h113 Cushman St
" Nannie G retd h1618 Kent St
" Nathl T & Carrie B; emp L & M h2922 Kanewood Dr
" Nellie r2312 Shirley St
" Norma G lpn Duke Univ & Hosp rRt 3 Bx 309b
" Norma J sec Duke Univ & Hosp r511t Downing St
" Norman & Eberta; retd h1406 Morning Glory Av
" Norman C educ chairmn-prof N C Central Univ r1216 Elmira Av
" Odell & Corina G; emp Vets Admn h1215 Sedgefield St
" Odell lab W D Lbr h910 Berkeley St
" Olinzie med tech Duke Univ & Hosp r1414 Rosewood
" Oma J med tech Duke Univ & Hosp rSiler City NC
" Oras D Jr retd r819 Lancaster St

JOHNSON
" Oscar D & Lillie E h2406 Harvard Av
" Osie M hsekpr Duke Univ & Hosp r2622 Owens St
" Otavia h3020 E Weaver St Apt 24
" Otha T laby tech Duke Univ & Hosp r1310 Bacon St
" Otis & Jean L h33c Few Gardens
" Otis h624 Reservoir St
" Otis h3015 Petty Rd
" Otis h502 Hardee St Apt 5
" Otis A Jr & Bertha R; supvr Equifax Serv h2711 E Geer St
" Otis R & Margie B; retd h720 Bolton St
" P h1901 Erwin Rd Apt C
" P h2748 Middleton St Apt 21h
" P B h311 S La Salle St Apt 25b
" P Reeves radio opr County Animal Control h915 Broad St
" Page L retd r112 Argonne Dr
" Pamela A supvr Duke Univ & Hosp rHarkers Island NC
" Pamela A food serv aide Duke Univ & Hosp r2117 Dallas St
" Pamela K studt r2714 Mc Dowell Rd
" Pat studt h2101 Farthing St
" Pat emp Le Dawns
" Patrice r3612 Keystone Pl
" Patricia h912 Calvin St Apt C
" Patricia A sec Duke Univ & Hosp r1418 A1 Wyldewood Rd
" Patricia L supvr Genl Tel r5309 Laurent Dr
" Patricia T ofc sec Atlas Realty & Ins h1411 Ida St
" Patsy A staff nurse Duke Univ & Hosp r2800 Croasdaile Dr Apt M9
" Paul (College Grill) h414 Lawson St
" Paul B mgr Singer Co rAlbany NY
" Paul D & Hilma P; emp Monsanto Triangle Pk h bx466 Mineral Springs Rd Rt 6
" Paul D Jr & Deborah J; research monsanto h104 Meadow Lark Pl
" Paul D Jr h3021 Cathy Dr
" Paulette G lpn Duke Univ & Hosp r1221 Heartside Dr
" Pauline H Mrs bursar N C Central Univ r1216 Elmira Av
" Pearl L Mrs retd h2510 Atlantic St
" Pearl R Mrs lpn Durham County Genl Hosp h3522 Dearborn Dr
" Peggy genl mgr Chicken Hut h3019 Fayetteville St
" Phyllis asst City-County Pub Library
" Phyllis H Mrs tchr Lowe's Grove Jr Hi Sch rRaleigh NC
" Phyllis J serv rep Genl Tel r3619 S Alston Av
" R Gerald & Marie S; tchr-pro Rubish's Golf City h4 Versailles St
" R H h4809 Kinlock Dr
" Rachel C Mrs laby tech Duke Univ & Hosp h2011 N Duke St
" Rae retd h2800 Croasdaile Rd Apt O1
" Ralph C & Eva B; mach opr State Hwy Comn h5013 Green Oak Dr
" Ralph D h11 Travis Cir
" Randal h2800 Croasdaile Rd Apt M9
" Ray J & Hazel; mgr Phil's Independent Coin Lndry r915 Broad St
" Raymond S & Carol D; auto slsmn h4904 Holder Rd Rt 6

JOHNSON REALTY & AUCTION CO
(Jack Johnson) Mary C Johnson Office Manager, Auctioneers, Brokers, Complete Realty And Auction Service, 'Estate And Land Development Specialists,' 28 Years Experience Counts, State Wide License No 27, Your Real Estate Or Personal Property Converted Into Quick Cash, Let Us Set Up A Sale Date For You, Suite 707 North Carolina National Bnak Bldg, 123 W Main St, PO Box 926 (27702), Tels 682-8795, Res 682-5192 (See Index To Advertisers)

" Rebecca h2913 Holloway St
" Rebecca R studt r2714 Mc Dowell Rd
" Reganold & Patricia; emp Chicken Hut h1502 Lakeland St Apt E4a
" Renee h410 E Pilot St Apt L7
" Richd h3300 Shannon Manor Apt 5a
" Rita J r1920 Hillandale Rd
" Robb r2204 Sovereign St
" Robt studt h3407a Swansea St
" Robt mgr Peppi's Pizza Den

Nancy's Florist, Inc.
477-2102 and 477-2103
2230 N. Roxboro Rd. P.O. Box 15115 (27704)

DURHAM RADIO CORP.
WDCG — FM STEREO
Tel. 682-0318
138 E. CHAPEL HILL ST. (27701)
WDNC RADIO

FinanceAmerica
A BANKAMERICA FINANCIAL SERVICE COMPANY
WELCOME TO THE WORLD OF FINANCEAMERICA
221 Wellon Village Shopping Center (27703)
Tel. 682-0414

LAWN AND GARDEN OF DURHAM
FOR ALL YOUR LAWN AND GARDEN NEEDS
SNAPPER LAWN MOWERS — McCULLOCH CHAIN SAWS — SALES AND SERVICE
5303 N. Roxboro Rd. at Latta and Infinity Rds. (27704)
Tel. 477-5074

THE AMERICAN ARTHRITIS ASSOCIATION, INC.
Phone: (919) 942-8658
P.O. Box 666, Chapel Hill, N.C. 27514

JOHNSON
" Robt r303 Colony Manor Apartments Bldg 5
" Robt jan R N Harris Sch
" Robt A studt h823a Clarendon St
" Robt B & Melissa R h2904 Erwin Rd
" Robt C Jr Rev & Connie; rector St Luke's Epis Ch r4202 Kimberly Dr
" Robt G & Bonnie; retd h1022 Raven St
" Robt K emp Johnson Ins Agcy h19e Carriage House Apts
" Robt K copymn Durham Herald r4202 Kimberly La
" Robt L supvr hsekpg dept Duke Univ & Hosp rRt 1 Bx 320 Morrisville NC
" Robt L & Maxine B; mtce eng City Of Durham h5320 Revere Rd
" Robt N asst prin Northern Hi Sch r3101 Delchester Ct
" Robt W & Mary M h1317 Sedwick Rd
" Roberta retd h313b Wake Pl
" Roberta h901 Chalk Level Rd Apt A8
" Rodney A & Barbara H; phys Duke Hosp h1510 Echo Rd
" Rodney M physical therapist asst Duke Univ & Hosp h2220 Elba St
" Roman J & Virginia D (Johnson's Garage) h1000 Virgie St
" Ronald jan E K Powe Sch r3614 Keystone Pl
" Ronald studt r410 E Pilot St Apt M3
" Ronald & Dorothea; emp N C Central Univ h2112 Duncan St
" Ronald C & Barbara F; tester IBM h7 Burbank Cir
" Ronald Clifton & Doris W; analyzer I B M h5322 Revere Rd
" Ronald L studt r3616 Dearborn Dr
" Ronald L & Nancy H; supvr eng Genl Tel h614 Wanda Ridge Dr
" Ronald L food serv asst N C Central Univ r2121 Duncan St
" Roni h20g Few Gardens
" Ronnie L opr rm tech Duke Univ & Hosp r1502 Wabash Av
" Rosa h519 E Main St Apt 516
" Rosa L Mrs retd h1103 Morehead Av
" Rosa Lee B lndry chkr Duke Univ & Hosp r303 W Alton St
" Rosemary A Mrs ofc sec N C Central Univ h521 George St Apt 21a
" Roy & Betty; emp Sears Whse h2314d S Roxboro St
" Roy L & Jonetta M; glazier Pritchard Paint & Glass h331a Clark St
" Rozell & Dorothy; retd h bx233c Valley Dr
" Rubin W & Thelma H; dietary supvr Mem Hosp h411 Hammond St
" Ruby h410 E Pilot St Apt K7
" Ruby A Mrs retd h801½ N Guthrie Av
" Ruby G domestic wkr h610 Belvin Av
" Ruby R med tech Duke Univ & Hosp rRt 2 Bx 165 Hurdle Mills NC
" Rudy studt r410 E Pilot St Apt S6
" Ruth retd h306 Cook Rd
" Ruth h1829 Front St Apt G9
" Ruth Mrs business mgr sec County Bd Of Educ r200 Seven Oaks Rd Apt 19-E
" Ruth L h3e Mc Dougald Terrace Apts
" S h2416a Owen St
" S & Pamela; studt h4216 Garrett Rd Apt M24
" S H nurse V A Hosp h310 E Maynard Av
" Sadie h105 Bond St
" Sadie B Mrs retd h2841 Stuart Dr
" Sallie P clk typ Duke Univ & Hosp h903 W Murray Av
" Sally C hse staff Duke Univ & Hosp r3525 Mayfair St Apt G02
" Sally E Mrs slswn Harvey Gunter Assocs rDarwin Rd
" Saml L h1106 Douglas St Apt A303
" Saml L pntr City Of Durham
" Sandra h1443 Newcastle Rd Apt C1
" Sandra S sec Duke Univ & Hosp h2201 Morehead Av Apt 6
" Sara A Mrs retd h1908 Fayetteville St
" Sarah clk Triangle Flea Mkt h3300 Hursey St Lot 48
" Saundra A food serv aide Duke Univ & Hosp r900 W Trinity Av Apt 14
" Seafood Market (Barney B High) 111 S Alston Av
" Semora r2922 Kanewood Dr
" Shelia h914 Morning Glory Av
" Shelia studt r3522 Dearborn Dr
" Shelia h702 Gray Av

JOHNSON
" Sherwood & Betty D (Bill's Radiator Serv) h1610 James St
" Shirley emp Gold Kist Poultry h802 Eva St
" Shirley h2519 S Roxboro St Apt 1
" Shirley M Mrs h724½ Hopkins St
" Sidney cement wkr h702 Gray Av
" Silas J & Danie L; retd h610 Pleasant Dr
" Sissie S (Wid Ellis E) retd h1209 Franklin St
" Sue ofc mgr Medi-Equip r2710 Elgin St
" Sue L Mrs recpt Durham Child Care Center rButner NC
" Susan H nurse h1407b Clarendon St
" Susan K acctg clk Duke Univ & Hosp r103 Steele St
" Susan W catcher Am Tob r505 Hugo St
" Sylvia h1205 Rosewood St
" T Larry & Jewel E; animal caretaker Research Triangle h2505 Harvard Av
" Tate A h511 Downing St Apt T
" Ted L & Sandra R; garage 1721 Shawnee St h1721 Shawnee St
" Terry L r5112 Gatewood Dr
" Terry W Jr & Anita M; faculty Duke Univ & Hosp h2408 Prince St
" Thaddeaus J & Alma J; asst Vanderbilt Vet Hosp h802 Liberty St
" Theodore laby asst Duke Univ & Hosp r103 Larchwood Dr
" Theo I h2836 Chapel Hill Rd Apt 30i
" Theresa B clk typ Duke Univ & Hosp rRt 2 Bx 167 Hillsborough NC
" Theresa M tchr Lowe's Grove Jr Hi Sch
" Theron C clinical assoc Duke Univ & Hosp rRt 6 Bx 173c
" Thos driver Orange Water & Sewer Authority h2307b W Pettigrew St
" Thos studt h2222 Lafayette St
" Thos B Jr & Pauline F; tob buyer J P Taylor Co h2202 Sprunt Av
" Thos E emp Brame Specialty r602 E Club Blvd
" Thos F & Michele M; instructional staff Duke Univ & Hosp h215 Anderson St Apt F
" Thos H & Janie B; bldg contr 1107 Gillette Av h1107 Gillette Av
" Thos L & Gertrude M; tech State Natl Guard h1808 Bethesda Av
" Thos R food serv asst N C Central Univ r903 Cox Av
" Thos T & Wanda S; alsmn Dealers Sup h2710 Elgin St
" Tildon Jr & Elva F; opr boiler rm Chemstrand h1523 Cook Rd
" Tina A r2304 Carver St
" Tomie opr Genl Tel h300 W Trinity Av Apt 7
" Tona r917 N Elizabeth St
" Tresea A r12 Hoover Road Apartments
" U S h2901 Wake Forest Rd Apt 11f
" Umphrey Jr & Yvonne W; driver Burlington Indus h308 N Briggs Av
" V h1611 Duke University Rd Apt 6f
" V Pauline emp L&M h1003½ Monmouth Av
" V Ruth retd r2210 Summit St
" Vader & Mearlener F h619 Cecil St
" Valerie S sr insurance claims processor Duke Univ & Hosp r1315 Tucker St
" Van clk Kinney Shoes
" Vanessa L med records clk Duke Univ & Hosp r1315 Morreen Rd Apt 12b
" Vanessa M lab asst Duke Univ & Hosp r2307 W Pettigrew
" Vanessa M r2719 Edmund St
" Varney M retd h1703 James St
" Vavece h4216 Garrett Rd Apt L26
" Velma E tchr Hillandale Elem Sch r3111 Delchester Ct
" Vereda A sys analyst N C Central Univ r1611 Duke University Rd Apt 6f
" Veronica B Mrs ofc sec Mech & Farmers Bk
" Viola h45b Mc Dougald Terrace Apts
" Violet emp Le Dawns
" Virginia Mrs emp Burlington Mills h1511½ Lathrop St
" Vivian B mngr Duke Univ & Hosp r2106 Wintergreen Pl
" W emp Durham Elec r2748 Middleton St Apt 18b
" W I & Arnette E; mach adj L & M h41 Hawthorne Dr
" W Kenneth & Darline A; carp Harris Constn h3527 Wake Forest Rd

BARNES SUPPLY CO. INC.
Purina
Dealer
Feed
Seeds
Farm Supplies
Insecticides
TEL. 286-7331
774 9th St.
(WD)
(27705)

TRIANGLE FLEA MARKET
ANTIQUE TO JUNK
842 Angier Av. (27701)
682-1073

JOHNSON
" W Rick staff grd-studt Duke Univ & Hosp r2517 Chapel Hill Rd
" W S h311 S La Salle St Apt 29p
" W T & Betty h19a Carriage House Apts
" W W assoc mgr Western & Sou Life Ins rChapel Hill N C
" Wade O & Ann F; production supvr L & M h1407 Arbor St
" Wallace Jr retd r1103 Morehead Av
" Walter & Annie W; emp Superior Bldg h1205 Morehead Av
" Walter & Dina h1404a Liberty St
" Walter h2421 Vesson Av Apt C
" Walter & Mercia J; studt h2212 Summit St
" Walter E emp Brame Specialty h421 Edward St
" Walter E studt r3008 Nantuckett Av
" Wanda opr Sue's Beauty Shop r2514 Redwood Rd
" Wanda L lpn Duke Univ & Hosp h2624½ Chapel Hill Rd
" Wayne h3022 Colonial Apts Apt 8a
" Wayne emp Triangle Volkswagen r5309 Laurent Dr
" Wesley W hsekpr Duke Univ & Hosp r1501 Juniper St
" Wilber T ofc wkr Barber Elec
" Wilbert D & Dorothy P; pkr D C May Ma-Crepe h801 N Elm St
" Will emp L & M r110 Jordan St
" Wille E studt r815 Justice St Rt 8
" Wm mgr Bill's Chopper Shop
" Wm h1711 Cook Rd
" Wm studt h311 S La Salle St Apt 29g
" Wm studt r116 N Buchanan Blvd
" Wm h3525 Mayfair St Apt G02
" Wm studt r1134 Merrick St Apt 13
" Wm mgr Tom Cat's Movie Mate
" Wm h1418 Wyldewood Rd Apt A1
" Wm A & Nancy; driver Epes Transport Sys rGraham NC
" Wm F sup tech State Natl Guard
" Wm F cln Eakes Clns r1206 E Main St
" Wm H & Mary; driver Burnham Van Serv h2104 Cheek Rd
" Wm H & Juliette; sr v-pres Brame Specialty h1321 Arnette Av
" Wm H Jr studt r1321 Arnette Av
" Wm J r2509 Chapel Hill Rd
" Wm J Jr & Barbara Y; laby tech GBM h219 S Benjamine St
" Wm L civ serv wkr Environmental Protective Agcy h311 S La Salle St Apt 25e
" Wm M tob wkr Am Tob r2817 Beechwood Dr
" Wm O lab City Of Durham
" Wm P & Thora A; retd h1028 Southwood Dr
" Wm R & Kay H; mold mkr Owens-Illinois h3011 Glendale Av
" Wm R supvr City Pub Safety Sta
" Willie & Joan; constn wkr h418 Lakeland St
" Willie r12 Hoover Road Apartments
" Willie & Ruth; mech Lee Air Conditioners rRt 1 Bahama NC
" Willie Jr jan Meth Retirement Homes r143j Commerce St
" Willie B & Nannie B; mach opr L&M h1220 Berkeley St
" Willie J h2501 Bluefield St
" Willie L (Plaza American Serv Sta) h1311 Manteo St
" Willie M equip opr Duke Univ & Hosp r1509 Gillette Av
" Wilma L h905a Drew St
" Wincie r2309 Kate St
" Woodrow W & Sallie L; fcty trucker Mead Containers r2607 Carpenter Rd
" Worth W & Sarah S; sec-treas Claude M May Inc h801 Park Av
" Yvonne L dietetics supvr Duke Univ & Hosp r308 N Briggs Av
" Zella M Mrs food serv asst N C Central Univ h1319 Maplewood Dr
Johnson's Body Shop (L Owen Johnson) auto body reprs 2121 Fay St
JOHNSON'S EXXON (John W Johnson), Service Station And Towing, 100 S Alston Av (27701), Tel 688-3669 Nights 383-2230 (See Index To Advertisers)
Howard Motor Ldge Sam Way Mgr 1800 Hillandale Rd
Howard Restaurant Roy T Wilson Br Mgr 1810 Hillandale Rd
Howard Restaurant Clarence Daniels Mgr 4140 Chapel Hill Blvd
Seafood Restaurant L W Giles Mgr 109 S Alston Av

JOHNSON'S UPHOLSTERING CO INC

A C JOHNSON JR
PRESIDENT
ARCHIE JOHNSON III
VICE-PRESIDENT
JAMES J JOHNSON
SECRETARY
FURNITURE REPAIRING
REFINISHING

JOHNSON'S UPHOLSTERING CO INC—CONTD
"THE FINEST OF MATERIALS AND WORKMANSHIP"
ALL WORK GUARANTEED
2012 E CLUB BLVD (27704)
PO BOX 1064 (27702)
TELEPHONE 688-3479
" Upholstering Co Inc Archie C Johnson Jr Pres 2012 E Club Blvd
Johnsone Paul & Ann; serv rep Genl Elec Med Sys r2401 Stephenson St
Johnsrude Christopher studt r2702 Spencer St
" Curtis B opr rm tech trainee Duke Univ & Hosp r2702 Spencer St
" Irwin S & Wanda D; prof Duke Univ & Hosp h2702 Spencer St
" Jocelyn clk Plants'n Things r2702 Spencer Av
Johnston See Also Johnsen And Johnson
" Brigid W med tech Duke Univ & Hosp rCarrboro NC
" Cath studt r4023 Bristol Rd
" Cath A mach opr Durham Drapery r1821 James St
" Edna M r1821 James St
" Eloise L aide Duke Univ & Hosp rAsheville NC
" F Ross & La Verne S; bio chem renal lab V A Hosp h1121 Little Creek Rd
" Harris h700 Morreene Rd Apt R14
" Jeffrey M assoc Duke Univ & Hosp r203 Dacian Av
" Julius H Jr mach Sperry Electro Components h1821 James St
" Laura E Mrs retd r1821 James St
" Lewis H slsmn Durham Herald r700 Morreene Rd
" Lorene G Mrs clk USDA r1317 Thompson Rd
" Macie W (Wid Charles H) T r2213 Tampa Av
" Marian P studt r4023 Bristol Rd
" Mary Y h1023 W Lakewood Av
" Michl F & Cheryl H; studt h809 Parker St
" Nancy G sec State Farm Ins Claims rRoxboro NC
" Nathan G & Lorene G r1317 Thompson Rd
" Pearl H (Wid Howard W) h1317 Thompson Rd
" Sherry B staff nurse anesthetist Duke Univ & Hosp rPO Bx 261 Chapel Hill NC
" Verdelle R (Wid Rev D A) tchr Morehead Elem Sch h1017 Akron Av
" W Eug III pres Seeman Printery rGreensboro NC
" Wm W prof Duke Univ & Hosp h1608 University Dr
Johson Carol h1402 Wyldewood Rd Apt B2
Joiner See Also Joyner
" Clinton H assoc Duke Univ & Hosp r2027 Woodrow St
" Maybell med dept Meth Retirement Homes h9e Mc Dougald Terrace Apts
" Wm retd h1106b Kent St
Joines Bruce atndt Westside Gulf
" Laura studt r4010 Deepwood Cir
" Wm T & Shirley F; faculty Duke Univ & Hosp h4010 Deepwood Cir
Joint Head Shop (Mark & Joann Davidson) 3337 N Roxboro Rd
Joklik Mary C studt r2822 Chelsea Cir
" Patty M studt r2822 Chelsea Cir
" Richd studt r2822 Chelsea Cir
" Vivian H studt r2822 Chelsea Cir
" Wolfgang K & Patricia D; prof Duke Univ & Hosp h2822 Chelsea Cir
Joller Melvin h512a Ottawa Av
Jolley (See Also) Jolly
" Brenda D personal banker sec Wachovia Bk & Tr rCarrboro N C
" Leslie C & Hazel R; studt h947 Lambeth Cir
" Ron O & Virginia R; ins slsmn Southland Assocs r6300 Dello St
" Virginia soc wkr County Dept Social Servs r6300 Dello St
Jolly Calvin H ofc mgr Duke Univ & Hosp rAsheville NC
" Harold K & Martha F; pres Realty One Of Durham h1900 Cone Av
" Martha F Mrs (Jolly's Beauty Shop) r1900 Cone Av
" Sue waitress Sambo's Restr
" Wm A h4216 Garrett Rd Apt J26
" Wm F & Nadine J; emp City Of Durham h1004 Demerius St
Jolly's Beauty Shop (Mrs Martha F Jolly) 1900 Cone Av
Jonas J Geo clinical asst prof Duke Univ & Hosp rAsheville NC
Jone Alice emp V A Hosp h805 Yancey St
Jones h205 Cook Rd
" A r4216 Garrett Rd Apt D19
" A h3017 Weymouth St Apt 201
" A Herman & Mildred R; retd h1406 W Lakewood Av
" A Raymond mgr Mc Leod Watson Van Straaten r4626 Pinedale Dr

WINDSOR LAND CO.
RURAL LAND SPECIALISTS
Offices Located At Starpoint Center
South of Chapel Hill, Chapel Hill, N.C. (27514)
933-8975
933-8840

It's quality first at no extra cost!
Office SERVICE Company
OF DURHAM
"From Copy-To-Press-To Post Office
PRINTING, COPYING, AND LETTER SHOP
Tel. 489-4077
1911 Chapel Hill Rd.
Durham, N.C. (27707)

MARIE AUSTIN REALTY CO., Inc.
REALTORS
We Sell Wall To Wall Happiness Look For The Pink Sign
- Residential
- Commercial
- Farm Properties
- Custom Designed Homes

Multiple Listing Service
1019 Green St.
Durham, N.C. (27701)
Tel. 688-2304

GANN INDUSTRIAL SUPPLIES & MACHINE SHOP
MUNICIPAL SUPPLIES — CLOW VALVES — MILWAUKEE ELECTRIC TOOLS
FIRE HYDRANTS — AIR COMPRESSORS — BOILER INSTALLATION — REPAIRS
PVC-CAST IRON PIPE — CEMENT ASBESTOS PIPE
312 S. Miami Blvd., P.O. Box 11618 (27703) Phone 596-8178 Wats Tel. (800) 672-8555

Miller Insurance Agency
GENERAL INSURANCE
Suite 710 Central Carolina Bank Bldg. 111 N. Corcoran St. (27701)
P.O. Box 3867 (27702) Tel. 682-218

JONES
" Aaron W & Cora P h519 E Main St Apt 405
" Adarlene h18a Mc Dougald Terrace Apts
" Admire & Rachel P; retd h910 Onslow St
" Adora Mrs sec Gunter & Cook rRt 8 Bx 313a
" Agnus h1412 Wabash St
" Aileen opr East Durham Beauty Salon
" Airs L & Almeta R; lab Borden Brick & Tile h1403 Manteo St
" Albert h611 Hoyle St
" Alexander pres Alex Jones Interiors Ltd rBx 8554 Forest Hills Sta
" Alex Mrs bkpr Camera & Photo Shop
" Alex Interiors Ltd Alexander Jones Pres int designer 3130 Hope Valley Rd
" Alex L lab formn City Of Durham h1704 Hillcrest Dr Apt B
" Alfonzer h19b Mc Dougald Terrace Apts
" Alice M lpn Duke Univ & Hosp r1514 Rosewood St
" Alison C studt r3724 Darwin Rd
" Allen L studt r2518 Wilson St
" Alma Mrs h1133 Merrick St Apt B
" Alton B Jr & Margt S; supvr Manpower h3515 Manford Dr
" Alva R h415 E Pilot St Apt G5
" Amos & Sarah h303 E Trinity Av Apt 4
" Andrew & Gladys O; emp Genl Tel h2412 Chapin St
" Andrew G servmn Lee Air Conditioners h714a Underwood Av
" Angela cash Byrd's
" Ann emp Duke Hosp h626a Middle St
" Ann C lpn Duke Univ & Hosp h2815 Dark Cir
" Ann W Mrs counselor DTI r703 Philmont St
" Ann Z studt r510 Dunbar St
" Anna B h906 Arnette Av
" Anna R head nurse Lenox Baker Hosp r1103 Iredell St
" Annie retd h1034 Rosedale Av
" Annie Mrs h2310 Stroller Av
" Annie M retd h2425 Cheek Rd
" Annis J Mrs retd h3600 Dearborn Dr
" Antonio D custdn Asbury United Meth Ch r806 Springdale Dr
" Arbilee emp Gold Kist h918b Lancaster St
" Archer retd r610 Gray Av
" Archie W & Sarah F; utilitymn Duke Univ & Hosp h53d Mc Dougald Terrace Apts
" Archie W lab formn City Of Durham
" Aris L & Barbara J; mgr Jones Outlet & Gospel Promoter Enterprises r2004 Athens St
" Artelio USA h111 W Trinity Av
" Artis & Mary C; retd h122 E Seeman St
" Audrey waitress Howard Johnson Restr r5409 Old Well St
" Audry G h3020 E Weaver St Apt 19
" B B roentgenologist Duke Hosp h3103 Sherbon Dr
" B J h3716 Shrewbury Dr
" B L h1000 Ruby St Apt 6
" B L h2330 Hilton Av Apt 1
" B R emp Piedmont Insulation h1208b Rosedale Av
" B S & Faydene; mtcemn Durham City Schs h604 Cecil St
" Barbara asst mgr Jones Outlet & Gospel Promoter Enterprises r2004 Athens St
" Barbara h11g Few Gardens
" Barbara emp Young World Day Nursery & Kindergarten
" Barbara h3019 E Weaver St Apt 5
" Barbara A clk-typ City Of Durham h1605a Gunter St
" Barbara D Mrs ofc sec Gunter & Cook rBx 454a Pleasant Green Rd Rt 2
" Barbara H r2219 Fitzgerald Av
" Barbara L Mrs inv asst N C Mut Life Ins r1032 S Plum St
" Barbara S lpn Duke Univ & Hosp r1216 Dawkins St
" Barney L & Marjorie C; faculty Duke Univ & Hosp h2622 Pickett Rd
" Bealuh h55e Mc Dougald Terrace Apts
" Beauty Shop Mrs Piccola F Jones Mgr 205 E Moline St
" Benj H plstr Smith James & Sons rChapel Hill NC
" Bernadette L home serv adv D P Co h1000 Ruby St Apt 8
" Bernadine studt r907 Price Av
" Bernice h3300 Shannon Manor Apt 11b
" Bernice Mrs hsekpr Bragtown Elem Sch r1004 North St
" Bernice H lpn Duke Univ & Hosp rPO Bx 398 Hillsborough
" Bertha B Mrs h607 Bacon St

JONES
" Bertha H professional libarary staff Duke Univ & Hosp r1015 Anderson St
" Bertha R clk N C Mut Life Ins rPO Bx 238 Hillsborough NC
" Bertha R Mrs food aide Headstart h1204 Colfax St
" Bess Ragan retd h2616 Erwin Rd Apt B77
" Bessie r615 Wheat Mill Av
" Bessie L clinic coord Duke Univ & Hosp r1102 Dayton St
" Bessie S Mrs h1403 Gunter St
" Betsy L recpt Mc Pherson Hosp r2131 Guess Rd
" Betty h1611 Duke University Rd Apt 11b
" Betty asst Duke Univ & Hosp rRt 4 Bx 61 Hillsborough NC
" Betty A clk N C Mut Life Ins r1253a Naples Pl
" Betty A h14c Mc Dougald Terrace Apts
" Betty J h2410 Harvard Av
" Betty M Mrs retd h208 Macon St
" Beverly N lab tech Duke Univ & Hosp r622 Pamlico St
" Beverly W asst prof N C Central Univ r0-I Atlantic St
" Bill h3600 Tremont Dr Apt H1
" Billie J Mrs probation ofcr Adult Probation & Parole Ofc h2210 N Duke St
" Billie J D computer programmer Duke Univ & Hosp r2520 Chapel Hill Rd
" Bob emp Triangle Volkswagen rRt 4 Bx 115 Hillsborough NC
" Bobbetta h3231 Shannon Manor Apt 22a
" Bobby R Jr & Maureen O; emp Burl Tex h1009 Spruce St
" Bobby W & Christel; servmn Genl Services h2600 Lindmont Av
" Bonni G emp Genl Tel rHillsborough NC
" Brenda r4216 Garrett Rd Apt M52
" Brenda emp L & M h1105b Morehead Av
" Brenda B x-ray tech Duke Univ & Hosp r2500 Nation Av

JONES BROTHERS FURNITURE OF RALEIGH INC E S Jones III Manager, Savings In Furniture To 60 Per Cent, Famous Name Brands, Raleigh-Durham Hwy, US Hwy 70, 6901 Glenwood Av, Raleigh, N C (27612) Tel 787-1513 (See Index To Advertisers)

" Bruce choir dir St Paul United Meth Ch r1518 Goodwin Rd
" Buford faculty Duke Univ & Hosp h1106 W Knox St
" Burnes H & Louise H; mach opr L & M h907 Price Av
" Byron studt r2203 Sprunt Av
" C studt r1712 Pace St Apt E
" C retd h2412 Mozzelle St
" C Bart studt r2203 Sprunt Av
" C E & Juanita; v-pres M M Fowler r2416 Dawn Av
" C Hamilton & Odie H; with Stone Bros & Byrd h2720 N Roxboro Rd
" C J reprmn W B Wright Realty rCreedmoor NC
" C T h1509 Wabash St
" Cabell B & Helen S; retd h925 Demerius St
" Calvin & Sandra; retd h308 N Maple St
" Calvin & Sandra M; clk PO h312b N Maple St
" Carl E health club dir Y M C A Central rRaleigh N C
" Carlis L hlpr Duke Univ & Hosp r1205 Sawyer St
" Carman r111 Channing Av Apt 9c
" Carol C tchr Carrington Jr Hi Sch rChapel Hill NC
" Carolyn emp Best Products
" Carolyn cash Butler Shoes r3023 Wedgedale Dr
" Carolyn studt h1106 Merrick St Apt 7
" Carolyn h49a Mc Dougald Terrace Apts
" Carolyn U clk Duke Univ & Hosp r17 Dauphine Pl
" Cassandra M sr clk Genl Tel r512 Hardee St Apt 7
" Cath h901b Jackson St
" Cath P Mrs loan admn clk Wachovia Bk & Tr rHillsborough N C
" Cath S Mrs retd h812 W Markham Av
" Cathy h3817 Dearborn Dr Apt 12
" Cathy A h110 E Corporation St
" Cathy A chkr Johnson-Forrester r3824 Dearborn Dr
" Cecil R & Frances L; retd h2506 Indian Trail
" Cecil R & Oma W; credit mgr Penny Furn h509 N Guthrie Av
" Celatene h10 Hoover Road Apartments
" Cephus & Fannie; body shop tech Carpenter's Inc rMebane N C
" Chas & Phyllis G; constn wkr City h902a Shepherd St

ALLISON-MORTON AUTO SALES
Telephone 596-3003
Holloway Street at Chandler Road Durham, North Carolina 27703

Doris' FLORIST
Emma Brame — Professional Designer and Manager
FREE DELIVERY SERVICE
Hospital and Funeral Arrangements — WEDDINGS OUR SPECIALTY
SATISFACTION GUARANTEE
Large Selection of Tropical Plants From Florida Weekly
303 E. Chapel Hill St. (27701) DOWNTOWN DURHAM Phones 682-0544 and 682-863

Belk Leggett
Durham's Largest Department Store
FREE PARKING
South Square Mall, Chapel Hill Blvd. 493-3411

JONES
" Charles aide Meth Retirement Homes h2201 Morehead Av Apt 42
" Charles A retd h1604 W Knox St
" Charles E lab City Of Durham
" Charles F supplymn Genl Tel r2633 Ferrell Rd
" Charles K mgr Electrolux r2418 Landis Dr
" Chas M & Karisa; agt Indpt Life Ins h1014 Camden Av
" Charles R & Alice I; emp Nello-Teer Constn h417 Carver St
" Charles R slsmn Pritchard Paint & Glass h3411 Mossdale Av
" Charles R asst prof N C Central Univ rRt 3 Bx 135
" Charles T & Patricia E h1105 Springdale Dr
' Charlie h3023 Wedgedale Dr
' Charlie retd h108 W Piedmont Av
' Chlora J teller Wachovia Bk & Tr r5034 Brenda Ct
' Christopher W collr State Dept Rev r3615 Randolph Rd
' Cindy studt r2207 Guess Rd
' Clara M food serv aide Duke Univ & Hosp r908 Carroll St
' Clara W Mrs retd h2306 Woodrow St
' Clarence & Alice M; ship dept mgr Mtr Bearings & Parts h1514 Rosewood St
' Clarence C Jr & Ann S; security ofcr Home Savings & Loan h2201 Marlowe Dr
' Clarence J & Lessie H; jan L & M h2117 Alston Avenue Rd
Claude M & Lida M; emp L&M h3610 Gibson Rd
ones Claude V & Placyde T; Lawyer, 1110 Central Carolina Bank Bldg, 111 N Corcoran St (27701), Tel 682-5594, h1310 Arnette Av, Tel 489-5253
Claude V Jr & Nancy F; mgr of mfg L & M h2704 Stuart Dr
Claudia h506 N Buchanan Blvd Apt 5
Claudia K studt r3411 Mossdale Av
Claudius P & Lela S; retd h2118 Summit St
Clayton J clinical assoc Duke Univ & Hosp rConcord NC
Cliff atndt Bobby's Gulf Serv & Gro rRougemont NC
Clifford delmn Smith's Furn
Clifton & Martha; delmn Town & Country Furn h810 Eva St
Clifton carp City Schs r601 Carlton Av
Clifton F & Willie M h303 E Geer St
ONES CLIFTON P President The American Arthritis Association Inc, 407 W Franklin St, Suite 201, PO Box 666 (Chapel Hill, NC; 27514), Tel (919) 942-8658
Connie G coord-trainer Duke Univ & Hosp rRaleigh NC
Constance D lpn Duke Univ & Hosp h2128 Charles St
Corina Mrs r502 N Roxboro St
Coy servmn Nu-Tread Tire h909 Cook Rd
Craige & Carolyn G; stock clk U D I Super Mkt h1021a Kent St
Craige plant wkr Flav-O-Rich r1120 Lakewood Av
Crate H Rev & Harriett C; pastor Angier Av Bapt Ch h1515 Liberty St
Cynthia r2519 S Roxboro St Apt 17
D Lynn nurse Duke Univ & Hosp h311 S La Salle St Apt 24a
D Timothy & Nancy; emp Sears h521 Parkview Dr
Daisy Mrs h1214 Moreland Av
'Dallie L acct exec Smith Barney Harris Upham & Co r1702a Vista St
'Dan instr N C Central Univ rRt 2 Bx 350
'Danl h1212 Duke University Rd Apt 3
'Danl jan First Bapt Ch
'Darrell A cook The Haufbrau r4707 West Av Rt 8
'David F & Faydine; retd h3206 Rowena Av
'David H Jr & Bettye B (B & J Vending) h608 Hugo St
'David W h3545 Mayfair St Apt 205
'Debra h311 S La Salle St Apt 16i
'Dewey O Mrs ofc sec J Southgate & Son r1014 Camdom Av
'Diane B staff nurse Duke Univ & Hosp rRt 2 Bx 371 Arden NC
'Don R h2708 Mansfield Av
'Donald & Edna; asst opr Mead Container h2410 Quincy St
'Donald & Gladys; mech Edward Co h416½ Hardee St
'Donald & Edna H; press asst opr Mead Containers r1026 Bacon St
'Donald W & Gladys D h2715 Broad St
'Donnie H acctg clk N C Central Univ r2748 Middleton Av
'Doris supvr Durham Exch Club Sheltered Wk Shop rRt 1 Bx 137 Roxboro NC
'Dorothy B Mrs retd h1507 Southwood Dr

JONES
" Dorothy C tech Duke Univ & Hosp r2806 Fawn Av
" Dorothy J r1013½ Angier Av
" Dorothy P h36c Mc Dougald Terrace Apts
" Dorothy P smstrs Johnson's Uphol rRt 6 Bx 248 Raleigh NC
" Dossie N & Grover S; asst sec & dept mgr N C Mut Life Ins h2916 Kanewood Dr
" Doug h2303 Lednum St Bldg B Apt B
" Douglas E serv mech Carpenter's Inc rPO Bx 12488 Research Triangle Park NC
" Douglas P operating rm atndt Duke Univ & Hosp h829 Dreiser St
" Drucilla A Mrs retd h708 Lynn Rd
" Dwey r1014 Camden Av
" E H & Gladys; chf clk SCLRR rRaleigh NC
" E Stokes & Pauline A; air condtg mech Duke University h2428 Bullock Dr
" E T h2752 Middleton St Apt 25d
" Earl h3545 Mayfair St Apt 105
" Earl health club dir Lakewood Y M C A
" Earl Rev pastor St James Ch Of Christ
" Earl M & Cynthia A; studt h106 N Buchanan Blvd Apt 4
" Earl R h2423 Nation Av
" Edgar C & Clara B; sls Colonial Flooring & Accoustical h1811 Hillcrest Dr
" Edna L hskpr Duke Univ & Hosp r1026 Bacon St
" Ednorah h519 E Main St Apt 416
" Edw & June; studt h1602 Bivins St
" Edw h3311 Shannon Manor Apt 38c
" Edw h1412 Wyldewood Rd Apt A2
" Edw C & Judy; clk D P Co h5201 Peppercorn St
" Edw E emp Erwin Cotton Mills h2505 Crest St
" Edw E serv mgr Carpenters Chevrolet h2404 Southern Dr
" Edw J & Gertie J; retd h806 Springdale Dr
" Edw M whsemn N C Mut Whol Drug r2009 Southwood Dr Apt 25
" Edw M lift bxmn Durham Drapery r27c Mc Dougald Terrace Apts
" Edw V studt r208 Macon St
" Elaine Mrs coordinator County Bd Of Educ r1210 Chalmers St
" Elaine W clk-typ City Redevelopment Comn rRt 2 Bx 396a Roxboro NC
" Elbert h1104 Gurley St
" Elberta D hsekpr Duke Univ & Hosp h606 Hope Av
" Eleanor G clk Genl Tel r3515 Cheek Rd
" Elivn & Eva M; brick mason h720½ Eva St
" Eliz h1439 Newcastle Rd Apt A2
" Eliz retd r1516 Kirkwood Dr
" Eliz advanced lpn Duke Univ & Hosp r2752 Middleton Av Apt Ii 25d
" Eliz staff nurse Duke Univ & Hosp r3615 Randolph Rd
" Eliz K Mrs h206 Gray Av
" Eliz M Mrs cafeteria mgr E K Powe Sch r3817 Dearborn Dr Apt 8
" Eliz S Mrs with Duke Univ h1021 Sedgefield St
" Ella R Mrs retd h2810 Beechwood Dr
" Ellen emp Mc Donald's
" Ellen D sec Duke Univ & Hosp rMorehead City NC
" Ellis D retd h3215 Fayetteville St
" Ellis D chairmn of bd Ellis D Jones & Sons r3207 Fayetteville St
" Ellis D Jr & Mae G; pres-mgr Ellis D Jones & Sons h3207 Fayetteville St
JONES ELLIS D & SONS INC Ellis D Jones Sr Chairman Of The Board Of Directors, Ellis D Jones Jr President-Manager, Michael G Jones Vice-President-Treasurer- Assistant Manager, Three Generations Of Continious Service To The Community, 415 Dowd St (27702), Tel 688-1323
" Ellis L inventory supvr Duke Univ & Hosp r1608 Green St
" Elsworth K & Mary E; eng Nello L Teer Co h125 Montclair Cir
" Elvin lab City Schs rMurphy St
" Elwood & Mae W; retd h4201 Alston Avenue Rd
" Emanuel J Jr & Elaine M; mgr Piedmont Dental Laby h1210 Chalmers St
" Ernest E & Audrey M; retd h2514 Banner St

BOBBY INSCOE REALTY CO. INC.
MULTIPLE LISTING SERVICE REALTORS MLS
682-0361
626 Foster St. (27702)
REALTOR

DURHAM BUILDERS SUPPLY CO.
BUILDERS' SUPPLIES of All Kinds
•
BUILDERS' HARDWARE
•
BUILDING SPECIALTIES
Customer Parking
105 S. BUCHANAN BLVD. (27701)
Phone 688-1381

CLAUDE M. MAY, Inc.
Painting — Papering — Interior Designing
AMPLE PARKING SPACE
101 W. Main St. (27701)
Tel. 682-9348

Irene's Studio of Dance
1603 GUESS ROAD ACROSS FROM NORTHGATE DURHAM, N.C. P.O. BOX 1267 (27702)
PHONE (919) 286-4771
TAP BALLET JAZZ ACROBATICS GYMNASTIC BALLROOM DISCO CHILDREN AND ADULTS
Certified Dance Masters of America
Dance Educators of America

THALHIMERS
ONE OF THE SOUTH'S NEWEST AND MOST COMPLETE DEPARTMENT STORES
All Stores Tel. 286-7751
Lakewood Shopping Center
Northgate Shopping Cent

JONES
" Ernestine N Mrs tchr Durham Hi Sch h1106 Alabama Av
" Essie h2524 Atlantic St
" Essie h1454 Maplewood Dr
" Esta h519 E Main St Apt 306
" Estelle Mrs retd h114 Roberson St
" Esther Mrs retd h3309 Mordecai St Apt E
" Ethel h2508a S Roxboro St
" Eug h1408 Lakeland St Apt F1d
" Eug truck driver Borden Brick & Tile r1510a N Alston Av
" Eula r2427a S Roxboro St
" Eva h1306½ Cook Rd
" Eva M h1012c Sherwood Dr
" Evelyn h1027 Sherwood Dr Apt D
" Evelyn h3614 Keystone Pl Apt 12
" Evelyn J Mrs h31a Few Gardens
" Ever L & Ann W; cook Saddle & Fox Steak Hse & Oyster Bar h703 Philmont St
" Excell custdn Durham Hi Sch h1301b Jackson St
" Excell Jr & Annie M; mechanical hlpr N C Mut Life Ins h519a Holloway St
" F T Jr elec supvr L & M rRt 5 Box 103
" Fadine Mrs folder Reaves & Co r3206 Rowena Av
" Fannie retd r709 N Queen St
" Faye E professional library staff Duke Univ & Hosp h426 Green St
" Florence E (Wid Wm H) retd h310 Powe St
" Florrie L retd h1021 Minerva Av Apt 1
" Forrest L & Nadine T; mgr Eckerd Drug h2903 Monroe Av
" Foye r502 Canal St
" Frances (East Durham Beauty Salon) rLeesville Rd
" Frances F Mrs h2203 Sprunt Av
" Frances S Mrs die press feeder Mead Containers rRt 4 Bx 362
" Frank A Jr & Ruth M h2518 Wilson St
" Frank L & Lillian B; emp P O h5409 Old Well St
" Frank W & Lucille H; retd h114 Hilton Av
" Fred M asst mgr Winn-Dixie r125 Montclair Cir
" Fred W & Eliz S; retd h1509 N Miami Blvd
" Freddie L h708 Hope Av
" Gary emp Best Products
" Geneva Mrs waitress Meth Retirement Homes h209 Hargrove St
" Geo slsmn Flowers Baking
" Geo & Cath D h815 Dacian Av Apt 25
" Geo T & Bess D; coordinator City Bd Of Educ h902 Demerius St
" Georgia M clk N C Central Univ r619 Price Av
" Gerald Aluminum Products Inc Gerald L Jones Pres 900 N Mangum St
" Gerald L pres Gerald Jones Alum Prod
" Gerald L & Linda; dep County Sheriff r224 Buxbury La
" Gerdine h908 Exum St
" Gladys U file clk Reliance Ins r2622 Pickett Rd
" Goldie retd h510 Dunbar St
" Grace W retd h1303 S Alston Av
" Gracie L food server supvr h1812 Alston Avenue Rd
" Graham M & Eliza C; chauf Am Tob h813 Springdale Dr
" Graham M Jr studt r813 Springdale Dr
" Gregory J II teller Northwestern Bk
" Gregory P dir of music & educ Epworth Meth Ch h2106 Front St Apt E4
" Grover S Mrs tchr C E Jordan Sr Hi Sch r2916 Kanewood Dr
" Gwen instr N C Central Univ r2117 Delchester Ct
" Gwen r3515 Manford Dr
" Gwyneth A staff nurse Duke Univ & Hosp rHillsborough NC
" Haley & Brenda H; emp PO h1011 W Murray Av
" Harold & Margt M; emp L & M h103 N Briggs Av Apt B
" Harold research tech Duke Univ & Hosp rRt 2 Bx 210 Rougemont NC
" Harold D & Pamela S; studt h2712 E Main St
" Harold L hlpr Epes Transport Sys r1108 South St
" Harold S & Margt; slsmn Center Furn h2700 Elgin St
" Harold V & Bernice H; emp L & M h1004 North St
" Harry F retd h1301 Virginia Av
" Harry H security dir Genl Tel rBluefield W VA
" Harvey & Eliz T; mech Elkins Mtr h924 S Plum St
" Harvey B & Saralie P; emp Carley & Co h3625 Dover Rd

JONES
" Hattie r301 Archdale Dr
" Hattie B community serv assoc Operation Breakthrough h3713 Wiggins St
" Hattie L r1403 Manteo St
" Hattie N advanced cook Duke Univ & Hosp r1319 Fargo St
" Hayden R & Terry; dist sls mgr Life & Casualty Ins h4705 Brentwood Rd
" Haywood A Jr retd h1702 Vista St
" Hebert S & Joanne h1717c Hamlin St
" Helen H nurse supvr N C Central Univ r2923 Sprucewood Dr
" Helen R Mrs dept mgr N C Mut Life Ins r1009 Cana St
" Henrietta D emp Genl Tel r908 Carroll St
" Henry floor fnshr Duke Univ & Hosp r1305 Calvin St
" Henry Jr food serv aide Duke Univ & Hosp rAsheville NC
" Herman F Jr & Susanna B; tchr Durham City Sch h1615 Sedgefield St Apt 15
" Herman L parking garage atndt City Of Durham
" Herman L & Cassandra; cash Corcoran St Parking h512 Hardee St Apt 7
" Horace B studt r3214 Fayetteville St
" Hortense h3704 Angier Av
" Hortense K Mrs retd h3703 Angier Av
" Howard A & Marjorie R; night mgr The Haufbrau h4707 West Av Rt 8
" Hubert h901 Chalk Level Rd Apt O1
" Hugh A & Mary G; mach opr Pifer Indus h821 Midway Av
" Hurley L & Gladys S; retd h504 Green St
" I M h901 Chalk Level Rd Apt D10
" Ida F Mrs clk Central Caro Bk & Tr r5500 Old Well St
" Inez S Mrs retd h111 E Umstead St
" Iola B Mrs driving instr 1012 Homer St h1012 Homer St
" Iola W Mrs retd r3732 Glenn Rd
" Irene B hskpr Duke Univ & Hosp r416 Lakeland St
" Iris studt r1505 Fay St
" Iris N clk State Dept Trans & Hwys h1014 Virgie St
" Isaac W retd h718 Shay Dr
" Iva L (Wid Harry) h2901 S Roxboro St
" J Arlie & Maydrid A; retd h220 Southerland St
" J C & Hattie; retd h2935 Chapel Hill Rd
" J C whse formn Budd-Piper Roofing h1456 Maplewood Dr
" J David studt r3851 Somerset Dr
" J Marvin & Nancy G; retd h2730 University Dr
" J Thurston & Hazel B; mach adj Am Tob h2015 Carolina St
" Jacob Jr & Ruth T; barber Crystal Barber Shop h28d Mc Dougald Terrace Apts
" Jacqueline lpn Duke Univ & Hosp rChapel Hill NC
" Jacquie ofc clk Horace M Johnson & Co rRoxboro NC
" James & Mary L; bodymn Matthews & Farrow h2802½ Ashe St
" James & Louise (Jones Super Market) h206 Red Oak Av
" James porter Jones & Frazier h801 Kent St
" James security ofcr N C Central Univ r409 Fay St
" James Jr truck driver Duke Univ & Hosp r607 Bacon St
" James A refuse collr City Of Durham
" James A & Vicky E; emp State h3900 Holder Rd Rt 6
" James C & Joyce N; sys test tech IBM h1444 Sedwick Rd
" James D & Lucille B; assoc prof Duke Univ & Hosp h3851 Somerset Dr
" James D Jr hsekpg asst N C Central Univ
" James E jan City Of Durham
" James E & Thelma R; agt Durham Life Ins h826 Colonial Dr
" James E & Leora D; bldg & grounds City Recreation Dept h617 Massey Av
" James E & Henrietta D; emp Brame Specialty h908a Carroll St
" James E & Carolyn E; opr Renn-Wilson Constn h3915 Dearborn Dr Apt 5
" James H & Janice A; emp Waco Stl h4105 Torella St
" Jas L & Alease h210 S Alston Av
" James N lab City Of Durham
" James S & Sally; servmn M M Fowler r5911 Lake Elton Rd
" James T & Myrtle R; electn h4914 Fox Hunt St
" James T & Clara J; dir City Elem Schs h1918 Cecil St
" James T & Mary F; retd h2002 Wilshire Dr
" James W & Regena B; mtce eng City Of Durham h2005 Brooks Rd

Wm. Muirhead Construction Co. Inc.
COMMERCIAL • INDUSTRIAL • HIGHWAY
General Offices 682-9215
Muirhead Asphalt 682-9219
Constructors Concrete 682-9211
Building Supplies And Shop 682-9214
1435 Camden Av. At N and W R.R. (27704) P.O. Box 2012 (27702)

REALTOR®
SOUTHLAND ASSOCIATES
212 N. Corcoran St. Durham N.C. 27701 and Duke St. at Horton Rd. Call 688-8121
Realtors and Insurors
MEMBER NATIONAL ASSOCIATION OF INSURANCE AGENTS

GREY STONE BAPTIST CHURCH
2601 HILLSBOROUGH ROAD (27005) TEL. 286-2281

JONES
" Jamie emp EPA hB2 Brogden Court Apts
" Jane B dist sec Equitable Life Assurance Soc r2305 Caroline Dr
" Janet K Mrs clk Quick Stop Mkt r bx384 Holder Rd Rt 6
" Janice A Mrs (Michl C Jones Properties) h3003 Harriman Av
" Jeanne L clk-typ Genl Tel r4914 Heritage Dr
" Jeff studt r2608 Fayetteville St
" Jeffrey studt r2528 Chapel Hill Rd
" Jeneva (Wid Paul) retd h206 Teel St
" Jerry & Kathy; emp City Of Durham h2312 Stroller Av
" Jerry J & Wanda G; emp Duke Univ & Hosp h2512 Bullock Dr
" Jerry L water meter reprmn City Of Durham
" Jesse retd h111 N Goley St
" Jesse h1000 N Duke St Apt 37
" Jesse & Irene J; formn Raleigh Car Serv Sup h608 Cecil St
" Jesse V & Kath E; slsmn Hudson Realty h630 Hammond St
" Jethro W obt carp City Of Durham
" Jetson R retd h714 Massey Av
" Jimmie mtr equip opr City Of Durham
" Jimmie L food serv asst N C Central Univ r409 Price Av
" Jo Anne hygienist Le Roy K Heath rHillsboro NC
" Joan E illustrator Duke Univ & Hosp h1618 James St
" Joann M Mrs social wkr supvr County Dept Social Servs r607 Old Orchard St
" Joe kitchen hlpr Washington Duke-Best Western
" Joel r403 Trent Dr
" John h928b Urban Av
" John mgr B Dalton Bookseller h922 Dacian Av Apt 5
" John & Dorothy E; truck driver h4729 High Meadow Rd
" John III assoc extn agt County Agrl Extn Serv r6115 Yellowstone Dr
" John B & Mary Lee B; retd h1509 Rosedale Av
" John C pipelayer Pub Serv h606 Gray Av
" John C h3300 Hursey St Lot 15
" John D & Gladys; emp L&M h209 Alton St
" John E Jr retd h820 Chalmers St
" John H hsekpr Duke Univ & Hosp r606 Hope Av
" John J & Martha A; optn Mc Pherson Hosp h1101 Donphil Dr
" John M control desk atndt Duke Univ & Hosp rPO Bx 511
" John R inventory clk Sou Parts & Elec rRt 4
" John R serv eng Searle Analytic & Radiographic rRaleigh NC
" John S formn D C May Co r3011 E Pratt St
" John T & Betsy D; supvr Genl Tel h1819 Chandellay Dr
" John T & Clara M h815 Ridgeway Av
" John W & Lucy; hse staff Duke Univ & Hosp h1829 Front St Apt D5
" Johnny emp Am Bakeries
" Jon studt r2730 University Dr
" Jonie T Jr & Mattie M; plumbing-heat insp City Of Durham h2528 Chapel Hill Rd
" Joseph Jr & Barbara L; electn L & M h1032 S Plum St
" Joseph A & Fannie L; retd h1510 Concord St
" Joseph M refuse equip opr City Of Durham
" Josephine B (Wid Wm B) retd h208 Archdale Dr
" Joyce waitress Howard Johnson's Restr h606 Hoyle St
" Joyce h3131 Rowena Av
" Joyce A opr Genl Tel h908 Carter Av
" Joyce M clinic asst Duke Univ & Hosp r2738 Weldon Ter
" Joyce R advanced patient care asst Duke Univ & Hosp r1608 Greer St Apt A
" Joyce S dietn Meth Retirement Homes rBx 696 Roxboro NC
" Judi Mrs clk D P Co r1412 Wyldewood No A2
" Judith B r27g Carriage House Apts
" Judith B bkpr Children's Clinic rRt 7 Box 299-B
" Judith S tchr Chewning Jr Hi Sch r4216 Garrett Rd Apt J30
" Judy C recpt N C Mut Whol Drug r548 Sherron Rd
" Judy L studt r3411 Mossdale Av
" Julia A med records clk Duke Univ & Hosp h37b Mc Dougald Terrace Apts
" Julian W & Margt E; chem eng EPA h118 Oliver La
" Julie A h2420 Vesson Av Apt 1
" Juliette dishwshr Lewis Restr
" Julius D retd r1312 S Roxboro St
" Junious & Shirley F; sr acct Genl Tel h622a Middle St

JONES
" K h1011 Burke St Apt 4
" K Corbeau supvr field sta Duke Univ & Hosp r2816 Cornwallis Rd
" Karen r924c Fiske St
" Karen C Mrs loan admn clk Wachovia Bk & Tr r2617 Lawndale Av
" Kay dental asst Wm H Salling Jr r212 Smith St
" Keith garage mtcemn Duke Pwr r1210 Chalmers St
" Kenneth H & Foye S h1146 Delano St
" Kenneth L asst stitcher opr Mead Containers r908 Carter Av
" Kenneth S mgr Croasdaile Gulf Serv r2222 Gentry Dr
" Kent L h133 Radcliff Cir
" Kyle S & Emma R; dean of studt DTI h3417 Angus Rd
" L h505 Eugene St
" L retd r877 Louise Cir
" L Diane lpn Duke Univ & Hosp r2438 Bluefield St
" L W driver Wells Fargo
" La Vern emp Crum & Foster Ins r918b Lancaster St
" Lakanna ofc sec RTI h4012 Trotter Ridge Rd
" Larry studt r311 S La Salle St Apt 27k
" Larry h1119 Gurley St Apt 4
" Larry r1318b N Alston Av
" Larry A automotive mech City Of Durham
" Larry D & Mary T; mail sup supvr Crum & Forster Ins Co's h2100 Strebor Rd
" Larry D h615 Raynor St Apt I
" Larry S emp Tomlinson Co r1807 Buchanan Blvd Apt K
" Larry S & Brenda; slsmn Tomlinson Co r3128 E Geer St
" Larry W pres Piedmont Insulation h1012 Homer St
" Laureen coordinator Truckin' Movers
" Lauren E studt r1417 James St
" Lavern D sup clk Crum & Forster Ins Co's r1000 Lancaster St
" Lawrence & Sarah S; studt h315 W Trinity Av Apt 5
" Lawrency H data terminal opr Duke Univ & Hosp r1517 Fairfax Rd
" Layton & Grace A; retd h1019 Iredell St
" Le Grant sorter opr Central Caro Bk & Tr r1315 Morreene Rd Apt 6a
" Le Roy & Queenie P; retd h1404 S Roxboro St
" Lee h703 Louise Cir
" Lee C Mrs sec-treas Carden Prntg rRt 1 Bx 144b Clarksville VA
" Lee E & Maurine W; lab L & M h109 Wyeth Av
" Lennon & Launa T; retd h1311 N Alston Av
" Leo T & Helen W; carp L&M h704 Lynn Rd
" Leon E & Eliz; retd h924 S Plum St
" Leon M slsmn Pritchard Paint & Glass h1312 Georgia Av
" Leon P & Sandra S; agt E A L h407 Raynor St
" Leora D patient care asst Duke Univ & Hosp r617 Massey Av
" Leroy retd r2105 Alston Avenue Rd
" Leslie A tech Duke Univ & Hosp r614 Colgate St
" Lessie H Mrs fnshr Eakes Clns r2117 S Alston Av
" Lester W & Ruth G; retd h400 Raynor St
" Leuetta L retd h1110 Carroll St
" Lillian Mrs retd r5408 Old Well St
" Lillian C Mrs emp Am Tob h3411 Winston Rd
" Lillie G Mrs med sup asmblr Duke Univ & Hosp r117 S Driver St
" Lillie K Mrs retd h2409 Mozzelle St
" Lillie M Mrs retd r1812 Alston Avenue Rd
" Lillie M Mrs h509 Eugene St
" Lily A Mrs retd r3625 Stoneybrook Dr
" Lina W retd h109 Erie St
" Linda h501 Du Pont Cir Apt 24
" Linwood bkpr Thomas Knight Trent King & Co r6509 Tadd Dr
" Linwood B lpn Duke Univ & Hosp r5409 Old Well St
" Lively C retd h723 Liberty St
" Liz B Mrs dental asst James A Leggette Jr r2302 Tampa Av
" Lizzie h323 S Miami Blvd
" Lizzie h1108 S Roxboro St
" Lois h1318b N Alston Av
" Lonnie & Eliz; cook Durham College h3817 Dearborn Dr Apt 8
" Louis & Piccola F; retd h205 E Moline St
" Louise h2407b Lane St
" Louise chkr White Star Lndry & Clns

DURHAM AWNING COMPANY Inc.
F.L. BRANTLEY
Canvas, Aluminum and Fiberglass Awnings
Aluminum Siding — Custom Venetian Blinds — Storm Windows and Doors
705 FOSTER ST. (27701) TEL. 688-4536

MEMBER FDIC
The Willing Bank
Liberty Bank & Trust Company
621 Vickers Av.
4251 Roxboro Rd.
Drive Up Service From 8 to 6
TEL. ALL LOCATIONS 683-2531
500 Morgan St.
1926 Holloway St.
P.O. Box 2089 (27702)

OLIVETTI SYSTEMS
ROWE BUSINESS EQUIPMENT
514 University Dr. (27707) 489-2319

PINE STREET TAXI
For Quick and Courteous Service
Phone 688-1394
1102 S. ROXBORO ST.
DURHAM, N.C. (27707)

J. Southgate & Son
INCORPORATED
Established 1872
FIRE — CASUALTY — AUTOMOBILE — BURGLARY INSURANCE SPECIALIST
BONDS — MARINE — HOSPITALIZATION — HEALTH and ACCIDENT — LIFE
1013 Broad St., P.O. Box 1651 (27702)
Phone 286-290

JONES
" Louise C hsekpr Duke Univ & Hosp r1106 Merrick St Apt 7
" Louise G cataloger County Bd Of Educ h901 Chalk Level Rd Apt H13
" Louisianna H (Wid Henry A) retd h1003b Glendale Av
" Loyce interviewer State Emp Security Comn r6115 Yellowstone Dr
" Lucille C nurse h707 W Markham Av
" Lucy A ofc sec Kennedy Mtge r3003 Harriman Av
" Lula M Mrs shift mgr Bus Terml Restr h215 E Moline St
" Lynda L Mrs exec sec Genl Tel r5715 Birch Dr
" Lynn L Mrs smstrs 1014 N Buchanan Blvd h1014 N Buchanan Blvd
" M h311 S La Salle St Apt 36h
" Mabel M retd h2121 Ruffin St
" Mae A admn sec Duke Univ & Hosp r1114 Saxony Dr
" Mae B sgt U S Spl Police r205 Barnum St
" Mae G research aide Duke Univ & Hosp r3207 Fayetteville St
" Mae L S hsekpr Duke Univ & Hosp h1210g Morreene Rd
" Magaline (Wid Boyd P) retd h27c Mc Dougald Terrace Apts
" Maggie emp Goodwill Indus r406a E Piedmont Av
" Maggie S hsekpr Duke Univ & Hosp r1021 Sedgefield St
" Malcolm W wrtr Durham Herald r1113 Canden Av
" Marcella teller wk leader Wachovia Bk & Tr r901 Chalk Level Rd Apt O1
" Marcie E studt r2002 Wilshire Dr
" Marcus emp Burl Indus r1319 Fargo St
" Margt patient relations rep Duke Univ & Hosp rRt 2 Hillsborough NC
" Margt Mrs tchr aide Grace Bapt Ch Day Sch r301 Edward St
" Margt K supt White Star Lndry & Clns r429a Momosa Dr
" Margt S Mrs retd hB1a University Apartments
" Margie recpt Dr Morris L Cherry
" Margie h4f Few Gardens
" Margie H Mrs investigator Genl Tel r2503 Nebo St
" Marian studt r2009 Southwood Dr Apt 6
" Marian T Mrs tchr Lowe's Grove Jr Hi Sch r915 Jerome Rd
" Marie cash Spencer Food Mart r1318b N Alston Av
" Marie ofc mgr Washington Duke-Best Western r615 Raynor St Apt I
" Marion E Mrs sec Southland Assocs r308 W Murray Av
" Marjorie C chapel hostess Duke Univ & Hosp r2622 Pickett Rd
" Marjorie H Mrs cook The Haufbrau r4707 West Av Rt 8
" Mark A & Patricia B; bus opr D P Co h214 Omega Rd
" Mark A & Doris; ofc asst Swift & Co rRoxboro N C
" Mark H studt r1515 Liberty St
" Marshall C & Foy E; barber Waters Barber Shop h2207 Guess Rd
" Martel R & Patricia; probation ofcr State h1502 Lakeland St Apt F4c
" Martha B Mrs retd h913 Dupree St
" Martha S h4216 Garrett Rd Apt I42
" Marvin A prod supvr L & M r2700 Elgin St
" Mary hsekpr Happy Inn r522 Cecil St
" Mary emp Mc Donald's
" Mary driver Associated Cab h517 Elmira Av
" Mary h1001 Delray St
" Mary A ofc sec Duke Univ & Hosp r2117 Alston Avenue Rd
" Mary C inventory records clk Duke Univ & Hosp r4626 Pinedale Av
" Mary E splst Bragtown Elem Sch r316 Milton Rd
" Mary H food serv aide Duke Univ & Hosp rAsheville NC
" Mary L retd h616 Watts St
" Mary L Mrs h2519 S Roxboro St Apt 17
" Mary M library asst Duke Univ & Hosp r606 Seven Oaks Rd
" Mary M Mrs supvr State Employment Security Comn h1217 W Cornwallis Rd
" Mary R nurse h2808 Front St Apt S12
" Mary Tille staff nurse Duke Univ & Hosp r2100 Strebor St
" Mary V chkr Model Lndry r304 N Hyde Park Av
" Mary W Mrs ofc sec Central Caro Bk & Tr r125 Montclair Cir
" Mary W Mrs sten N C Mut Life Ins h1111 Fairview St
" Mattie B retd h1126 Delano St
" Mattie E Mrs food serv aide Operation Breakthrough rRt 1 Bx 279 Bahama N C
" Maurice line driver Old Dominion Frt Line
" May h215 Hood St

JONES
" Mazie L hsekpr Duke Univ & Hosp r1305 Calvin St
" Mc Clinton emp IBM r1475 Maplewood Dr
" Mc Donald & Hattie N; cafeteria baker N C Central Univ h1319 Fargo St
" Mel T retd rB1a University Apartments
" Melanie S clk-typ Duke Univ & Hosp r2117 Bedford St 15
" Melvin C & Blondie D; driver Christian Howard Furn h1138 Drew St
" Melvin H & Lizzie B; marine mech h2302 Tampa Av
" Mercer acctg clk Duke Univ & Hosp r51a Colonial Apts
" Mercer h3022 Colonial Apts Apt 51a
" Mercer C eng Genl Tel r200 Seven Oaks Rd Apt 25c
" Michl agt Independent Life & Accident Ins r1014 Camden
" Michael C Properties (Mrs Janice A Jones) rental properties 3003 Harriman Av
" Michl D h2406 Tampa Av
" Michl G emp Am Tob r1032 S Plum St
" Michl G v-pres Ellis D Jones & Sons r3149 Fayetteville St
" Michelle studt r1210 Chalmers St
" Mignon Mic data terminal opr Duke Univ & Hosp r1210 Chalmers St
" Mike mgr Internatl Carpet Outlet rRaleigh NC
" Mildred h143g Liberty St
" Mildred C sr patient relations rep Duke Univ & Hosp rMebane NC
" Mildred N Mrs teller typ Smith Barney Harris Upham & Co r3411 Mossdale Av
" Millard B asst prin Chewning Jr Hi Sch r6107 Baird St
" Millie slswn Belk's h1215 Angier Av
" Milton & Linda J h718 Carroll St
" Milton & Joanne M; USA h607 Old Orchard Av
" Minnie E Mrs cash A&P h2809 Atlantic St
" Minnie N hsekpr Duke Univ & Hosp r2014 Apex Hwy
" Morris A Jr & Margt C; v-pres Durham Radiology Assocs h3724 Darwin Rd
" Muser Mrs h1209 Hamlin St
" Myrtle J Mrs retd h4529 Angier Av
" Myrtle M key punch opr City Of Durham h520 Hardee St Apt 8
" Nadine emp Hardee's
" Nancy studt r411 Downing St Apt M
" Nancy hD3 Brogden Court Apts
" Nancy B Mrs organist Angier Av Bapt Ch r521 Parkview Dr
" Nancy J retd h1001½ N Buchanan Blvd
" Nancy M x-ray tech Duke Univ & Hosp r311 S Lasalle St Apt 36-H
" Naomi h3715 Wiggins St
" Ned & Ethel H; whsemn N C Mut Whol Drug h2009 Southwood Dr Apt 25
" Nell P Mrs h2512 Harvard Av
" Nettie h3020 E Weaver St Apt 6
" Nina emp Best Products
" Nora B retd h305 Lee St
" Nora L Mrs retd h1907 Taylor St
" Norman C (Plaza Barber Shop) r2503 Nebo
" Norman O & Brenda W; mgr Ken's Quickie Mart rHillsborough N C
" Notie L (Wid Owen F) retd h101 E Club Blvd
" O O (Jones Shoe Shop) h700 S Roxboro St
" Oather & Helen R; lab formn V A Hosp h1009 Cana St
" Oliver studt h2801 Shenandoah Av
" Ollie P Mrs retd h1018 Lancaster St
" Oma alterations Robbins Of Durham rGuthrie Av
" Omega C Mrs sr clk Central Caro Bk & Tr h5034 Brenda Ct
" Outlet And Gospel Promoter Enterprises (Aris L Jones Jr) 1105½ W Chapel Hill St
" P h311 S La Salle St Apt 45f
" Pamela h1315 Morreene Rd Apt 11l
" Pamela G data entry opr Blue Cross Blue Shield r407 Raynor St
" Parham h608 Hardee St Apt A1
" Paschal B food serv aide Duke Univ & Hosp rCarrboro NC
" Patricia r1712 Athens Av
" Patricia h3420g Mordecai St
" Patricia Mrs coordinator educ Operation Breakthrough r1502 C Lakeland St

Joe S. Davis & Associates, Realty
113 Orange St. • P.O. Box 2127 • Durham, N.C. 27702 • Ph. 688-2426
JOE S. DAVIS, President
REAL ESTATE
SALES — PROPERTY MANAGEMENT

Dutch Boy
DUTCHVILLE BUILDERS SUPPLY, Inc.
COMPLETE LINE OF
BUILDING SUPPLIES - PAINTS - HARDWARE
PHONE 528-1591
Lake Rd., P.O. Box 705 — Creedmoor, N.C. (27522)
JOHNS MANVILLE JM PRODUCTS

JONES
" Patricia A Mrs records clk N C Mut Life Ins r521 S Briggs Av
" Patricia B Mrs recorder Duke Univ & Hosp h1232 Berkeley St
" Patk studt r2203 Sprunt Av
" Patsy E legal sec Nye Mitchell & Bugg r5605 Claremore Dr
" Paul E & Naris; park ranger State h915 Jerome Rd
" Pauline L (Wid Robt M Jr) h124 W Lynch St
" Pearl P (Wid Edw L) retd h1615 Ward St
" Percy R Rev & Helen N; pastor Rogers Grove Ch h2923 Sprucewood Dr
" Pete (Swish 25 Cents Carwash)
" Peter reprmn W B Wright Realty rCreedmoor NC
" Peter T & Vicki T; emp L & M h615 Wildwood Dr
" Phil prsmn Blue Cross & Blue Shield
" Phillip A lab Caro Block r2502 Dearborn
" Phillip D lab City Of Durham
" Phillip L & Melanie; faculty Duke Univ & Hosp h2117 Bedford St Apt 15
" Phipps press opr Blue Cross h911b Exum St
" Phyllis studt h302 Colony Manor Apartments Bldg 4
" Phyllis key punch opr Data Servs
" Piccola F Mrs mgr Jones Beauty Shop r205 Moline St
" Plummer L security ofcr N C Central Univ r2212 Dallas St
" Plummer W & Mary M; emp Barnes Mtr Line h606 Seven Oaks Rd
" Priscilla tchr Operation Breakthrough h1123 N Roxboro St
" R r111 Channing Av Apt 6d
" R E h102 Spring Rd
" R L h205b Barnum St
" R T & Virginia A; retd h3208 Hope Valley Rd
" Rachel h2836 Chapel Hill Rd Apt 16e
" Rachel H Mrs retd h1309 Manteo St
" Rachel P hsekpr Duke Univ & Hosp r910 Onslow St
" Ralph O Jr wiper Duke Univ & Hosp rBeaufort NC
" Randolph & Annette P; lab City Sch h904 South St
" Randolph P retd h812 W Knox St
" Rayford S assoc prof Duke Univ & Hosp rRt 1 Bx 44 Creedmoor NC
" Raymond L & Melba G; retd h707 Hugo St
" Raymond R Jr emp Duke Univ & Hosp h2800 Croasdaile Rd Apt J11
" Rebecca K practical nurse Duke Univ & Hosp r4130 Chapel Hill Rd
" Regina G teller Guaranty State Bk r826 Colonial Dr
" Reginald W studt r2916 Kanewood Dr
" Retella aide Bragtown Elem Sch r1105 Morehead Av
" Rhoda h1835 Cheek Rd Apt 2d
" Richd r114 Roberson St
" Richd Jr swtchmn Genl Tel rRaleigh NC
" Richd L hsekpg asst N C Central Univ r211 Chautauqua St
" Rita M clinic interviewer Duke Univ & Hosp r2800 Croasdaile Dr Apt 511
" Robt purch dept Comfort Engs r905 Drew St
" Robt taxi driver h2014 Apex Rd
" Robt r2607 Chapel Hill Rd
" Robt h526 Hardee St Apt 3
" Robt A & Geraldine; clk D P Co r4023 Booker St
" Robt B & Enid; linotype opr Durham Herald r2541 Ardsley Dr
" Robt D Jr r26 Braddock Cir
" Robt E property & equip coordinator Duke Univ & Hosp rMebane NC
" Robt H asst prof Duke Univ & Hosp r2721 Saddle Dr
" Robt J Jr h119 Radcliff Cir
" Robt L tchr Sherwood Githens Jr Hi r320 Edwards St
" Robt L Jr & Loretta L; emp L & M h2722 Hinson Dr
" Robt N hse staff Duke Univ & Hosp r4032 Kelly Dr
" Robt O h3022 Colonial Apts Apt 56b
" Robert R III h6 Watauga Ct
" Roberta Mrs dietary Hillcrest Conval Center r307 Mallard Av
" Roberta F Mrs h1218a Dawkins St
" Roland C retd r821 N Mangum St
" Ronald E & Jonnie; emp Duke Univ & Hosp h2748 Middleton St Apt 14c
" Ronnie h4216 Garrett Rd Apt F46
" Ronnie L r918b Lancaster St
" Rosa Lee h2438 Bluefield St
" Rosa S Mrs h704 Hickory St
" Roy C & Velma O; retd h515 Hardee St
" Roy C Jr & Ruth A; body reprmn Uzzle Mtr r111 Clayton Rd
" Roy L & Patricia h17 Balmoray Ct Apt 7
" Royal T Jr & Constance R; food serv tech IBM h204 Infinity Rd
" Ruben K hlpr Fargo-Hanna Oriental & Domestic Rugs
" Ruby L Mrs h2131 Guess Rd

JONES
" Ruby S Mrs retd h2412 Pickett Rd
" Ruby W Mrs retd r608 Hugo St
" Rufus h311 S La Salle St Apt 30n
" Russell & Rosalie P; clk The Book Exch h2601 Vineyard St
" Russell refuse collr City Of Durham
" Ruth nurse N C Mem Hosp h2819 Wadsworth Av
" Ruth maid Sou Sls Agcy r28d Mc Dougald Ter
" Ruth B retd h2616 Erwin Rd Apt E12
" Ruth B Mrs retd h2619 Lawndale Av
" Ruth C Mrs retd h205 Lee St
" Ruth G opr Village Beauty Salon
" Ruth Morri clinic coordinator Duke Univ & Hosp r2518 Wilson St
" Ruth P Mrs h1103 Iredell St
" S J h702d Park Av
" S M r311 S La Salle St Apt 41d
" Sadie h31f Few Gardens
" Sadie h601 Vickers Av
" Sadie F retd h1531 N Hyde Park Av
" Sadie O clk Durham Lndry h1001 Alabama Av
" Saint Elmo & Goldie S; retd h3703 Turrentine St
" Sally nurse Drs Stokes-Stephens r5911 Lake Elton
" Sally L waitress Somethyme Restr h809 Lancaster St
" Sally S studt r3851 Somerset Dr
" Sam h802 Gerard St
" Sam (Kysam Products) r2019 S Alston Av
" Saml retd r606 Gray Av
" Saml P pharm tech Duke Univ & Hosp rHillsborough NC
" Sandra pharm tech Duke Univ & Hosp r312-B Maple St Apt B
" Sandra h530 Hardee St Apt E1
" Sandra h411 N Maple St
" Sandra B acct Genl Tel rRt 5 Bx 516b
" Sandra S swtchbd supvr Duke Univ & Hosp r407 Raynor St
" Sarah H retd h2519 Otis St
" Selina Mrs r4729 High Meadow Rd
" Sharon M r210 S Alston Av
" Shawn h1712 Pace St Apt U
" Shawn O studt r2203 Sprunt Av
" Shelia h1312 Ivy St
" Shelton M mach opr City San Dept h515 N Maple St
" Sherman h3311 Shannon Manor Apt 26d
" Shirley A studt r1475 Maplewood Dr
" Shirley F clk Genl Tel r622a Middle St
" Shirley O Mrs tchr Hillandale Elem Sch h5311 Peppercorn St
" Shoe Shop (O O Jones) 1014 Holloway St
" Smith & Jessie h711 Shay Dr
" Southgate III studt r3309 Avon Rd
JONES SOUTHGATE JR & Carolyn M; President J Southgate & Son Inc, 1013 Broad St, PO Box 1651 (27702) Tel 286-2905, h3309 Avon Rd, Tel 489-5167
" Stanford L & Louise C; emp Research Triangle h1218 Cornell St
" Stella D supvr personnel records Duke Univ & Hosp r215 Omega Rd
" Stephanie L clk typ Duke Univ & Hosp h1302 Rosewood St
" Steve h1009 Fairview St
" Steven E traffic signal tech City Of Durham
" Sue T tchr Fellowship Christian Sch h1209 N Miami Blvd
" Susan emp Penney's h2328 Farthing St
" Susan r1009 Spruce St
" Susan E hygienist Dr Wayne L Moore rRt 3 Bx 549b Chapel Hill NC
" T & Sally h3909 Glenn Rd
" T D h1829 Front St Apt C12
" T Doug h3934 Dover Rd
" Tenette C studt r510 Dunbar St
" Teresa B opr Marcelle's Beauty Salon r1802 Robinhood Rd
" Teresa G studt r209 Alton St
" Teresa L r1312 Georgia Av
" Terry M staff nurse Duke Univ & Hosp rChapel Hill NC
" Tessie P Mrs coordinator Operation Breakthrough r237 Overlook Av
" Thelma L h111 Channing Av Apt 6c
" Thos h107 Ringling St
" Thos mech Gibson Insulation
" Thos retd r820 Cleveland St
" Thos delmn U S C O rBx 710 Clayton Rd Rt 6
" Thos slsmn Harris Inc rRt 2
" Thos A & Juanita A (Thos A Jones Pntg & Papering) h1302 Rosemary St
" Thos A Painting & Papering (Thos A Jones) 1302 Rosemary St
" Thos C & Hassie T; driver Durham County Mtce h1475 Maplewood Dr

Associated Scaffolders and Equipment Co., Inc.
RENTALS — SALES
GENE HAWKINS — TOMMY HAWKINS
544-46 Foster Street (27701) Tel. 682-2655

Cricket Inn
I-85 and Hillandale Rd. P.O. Box 2701 (27705) Office Tel. (919) 383-2549
Cricket Inn
"Where Everything's Cricket!"

ANDREWS & RIGGSBEE TRACTOR CO. INC.
FORD — KUBOTA — SNAPPER — STIHL
SMALL ENGINE REPAIRS
uth Greensboro St. Carrboro, N.C. (27510) Phone 942-3146

Realtor
James Hill Realty
Builder
James Hill
REALTOR®
1912 Lamar St. Durham, N.C. (27705)
Phones Office 286-5531 Night 477-2557
MLS

LAKEWOOD
Durham's Family Shopping Center
Tel. 489-7805
SHOPPING CENTER
Acres of Free Parking!
Durham, N.C. (2770

JONES
" Thos C reporter Durham Herald r821 Ross St
" Thos E dietetics supvr Duke Univ & Hosp h59e Mc Dougald Terrace Apts
" Thos E h1835 Cheek Rd Apt 4e
" Thos J Jr & Bertha H; retd h1015 Anderson St
" Thos R & Teresa B (Tommy's Htg & Air Condtg) h1802 Robinhood Rd
" Thos R & Dixie; drftsmn Gunter & Cook rRt 2 Bx 354c
" Thos T & Mary S; retd h2621 Stuart Dr
" Thos T & Willou; slsmn J M Mathes Co rRt 5 Bx 490
" Thos W & Clara M; clk Central Caro Bk & Tr h908b Carroll St
" Thos W emp Duke Univ & Hosp r59e Mc Dougald Terrace Apts
" Timmy USA r2438 Bluefield St
" Tommy h215 Omega Rd
" Tommy L & Evonne; uphol h712 Lynn Rd
" Trevor h1106 Douglas St Apt A109
" Troy H h1905 Erwin Rd Apt H
" Troy L mtr equip opr City Of Durham
" Tyren B & Vickie W; mech Mike's Transmission Serv rRt 1 Bahama NC
" V Dallas & Peggie F; insp I B M h1302 Clinton Rd
" Valley h313 Sowell St
" Vanessa h23g Mc Dougald Terrace Apts
" Vanessa F Mrs clk Central Caro Bk & Tr r3311 Shannon Rd Apt 38c
" Vedica C staff nurse Vets Admn h510 Dunbar St
" Velma G hsekpr Duke Univ & Hosp r6109 Yellowstone Dr
" Verlinda A lab asst Duke Univ & Hosp r907 Price Av
" Versel L r605 Carroll St
" Vida mgr Model Lndry & Clns h304 N Hyde Park Av
" Virginia clk Swiss Colony
" Virginia B sec Duke Univ & Hosp rPO Bx 316 Hillsborough NC
" Virginia L Mrs sec-treas Denson Prntg r614 Crosby Dr
" Virginia P Mrs bkpr J Lee Peeler & Co h1413 Hudson Av
" Vivian E clk N C Mut Life Ins r815 Dacian St Apt 24
" Vonetine r10 Hoover Road Apartments
" W retd h3322 Glasson St Apt F
" W Aubrey Rev pastor Holloway St Bapt Ch r3910 Daniel Rd
" W Baxter & Patsy L; slsmn Nabisco Co h1926 Ward St
" W C agt Charlotte Liberty Mut Ins r120 Brook La
" W Preston & Ellen B; retd h1002 Juniper St
" Wade O & Emma H; retd h214 Edward St
" Wallace driver Old Dominion Frt Line
" Walter retd r818 Cleveland St
" Walter L agcy mgr Life & Causalty Ins r621 Donnelly Dr
" Walter R & Lois M; mech Caro Air Condtg Serv h816 W Markham Av
" Wanda h1835 Cheek Rd Apt 12e
" Warren P auxiliary wkr Durham College r3424 Glasson St Apt D
" Warren W & Evelyn C; retd h3117 Hope Valley Rd
" Wilbert W & Clarine H; retd h116 Argonne Dr
" Willey h2201 Morehead Av Apt 25
" Wm tchr Bethesda Bapt Ch Sch r1810 Bethesda Av
" Wm emp I B M r1000 N Duke St Apt 35
" Wm A & Lonie M; retd h417 Walker St
" Wm D & Mary T; coord Duke Univ & Hosp h1302 Rosewood St
" Wm H & Belva H; slsmn Noland Co h2207 Englewood Av
" Wm J & Peggy M; mtcemn IBM h5018 Brenda Ct
" Wm K supt State Dept Corrections rRaleigh N C
" Wm M affairs action ofcr N C Central Univ h519 George St Apt 1
" Wm M lab Duke Univ & Hosp r355 Old Oxford Hwy
" Wm P hsekpr Duke Univ & Hosp r117 E Hillside Av
" Wm S & Bessie H (Variety Gro) h33a Few Gardens
" Wm S & Virginia J (Jones Exxon Serv Center) h614 Crosby Rd
" Wm V & Marjorie L; adv solr Durham Herald h4335 Berini Dr
" Willie & Minnie; retd h2507 S Roxboro St Apt 7
" Willie & Cora T; retd h3214 Fayetteville St
" Willie emp Best Products

JONES
" Willie A Rev & Nina M; pastor True Way Holiness Ch h108 E Club Blvd
" Willie L & Frances h5500 Old Well St
" Willie L & Tessie M h237 Overlook Av
" Willie L retd r2407 Hart St
" Willie L & Novella D; driver Associated Cab h1809 Vale St
" Willie M & Cath P; retd h2907 Kanewood Dr
" Willie Mae emp Duke Univ & Hosp r303 E Geer St
" Willie S & Barbara S; surveyor Nello L Teer Co h712 Colonia St
" Willou W Mrs med record clk Mc Pherson Hosp rRt 5 Bx 49C
" Willowsten asmblr Amphenol h30d Mc Dougald Terrace Apts Apt 30d
" Wingate T & Jeannie D; supvr Smith James & Sons h618 Starmont Dr
" Zedic R Jr emp Genl Tel r4409 Bracada Av
Jordan See Also Jordon
" Alvernor h4216 Garrett Rd Apt L2
" Andrew R & Gwinn J; sht mtl wkr L D Swain & Sons h1336 Newcastle Rd Apt C1
" Archibald C & Jane M; retd h147 Pinecrest Rd
" B h1315 Morreene Rd Apt 30e
" Bernice h4216 Garrett Rd Apt J7
" Bernice Mrs tchr Merrick Moore Elem Sch r1000 N Duke St Apt 34
" Bertha H Mrs clk N C Mut Life Ins h2216 Fayetteville St
" Beulah W (Wid Wm T) retd r1723 Alston Avenue Rd
" Billie K h2607 E Main St Apt 4
" Cara retd h2616 Erwin Rd Apt C3
" Charles E Senior High Sch James E G Sills Prin 6806 Garrett Rd
" Charles H admn Genl Tel r717 Daffodil La
" Charles L & Dorothy F; sup splst Genl Tel h3612 Darwin Rd
" Christine K Mrs swtchbd opr Duke Univ & Hosp h1110½ Fer St
" Claudia J admn sec Duke Univ & Hosp rRt 3 Hillsborough N
" Danford E & Ann M; retd h1605 Bivins St
" Dewayne L emp City Of Durham
" Edith emp Burlington Indus h2308d S Roxboro St
" Eliz h205 E Ellerbee St
" Eliz T Mrs h2507 Wrightwood Av
" Ethel sec N C Central Univ hD2 Mutual Dr
" Florine M h3922 Duke La Apt 4
" Frank L & Jean; emp U P S h3816 Hillgrand Dr
" Frankie S & Rebecca; emp Brame Specialty h100 Wake Robin Pl
" Gatlin & Viola H; retd h104 Dunstan St
" Genie waitress Honey's Drive-In
" Geo A & Gwen J (Central Htg & Cooling) h3101 Nantuckett Av
" Helen Mrs tchr-dir Operation Breakthrough r2920 Driftwood St
" Jean L staff nurse Duke Univ & Hosp r3816 Hillgrand Dr
" Jeri W legal sec Bryant Bryant Drew & Crill h311 S La Salle St Apt 36l
" Joan h1315 Morreene Rd Apt 22f
" Joan T sr research tech Duke Univ & Hosp r1337 Clinton Rd
" Johnnie E h705 W Markham Av
" Julie A J studt r147 Pinecrest Rd
" Larry H & Eliz Y; pntr Johnson & Starnes h1204 Green St
" Leann cash Federal Bake Shop r1152 Elm St
" Lessie h1814 Chapel Hill Rd
" Lyndon clinical asst prof Duke Univ & Hosp rPO Bx 760 Smithfield NC
" M P h311 S La Salle St Apt 35m
" Marian H claims agt Genl Tel r717 Daffodil La
" Muriel M recreation asst N C Central Univ r2615 Weaver St
" Nannie S research tech Duke Univ & Hosp r1916 Capp St
" O S h1201a Fargo St
" Onie K sec Duke Univ & Hosp rRt 3 Bx 44 Hillsborough NC
" Pat emp Am Tob h3870 Guess Rd
" Pauline sr payroll clk Duke Univ & Hosp h2121 Englewood Av
" Peggy N Mrs ofc sec Dr Robt Wentz rRt 2 Chapel Hill NC
" Peter C mech Alexander Mtr rPO Bx 113 Bear Creek NC
" R r311 S La Salle St Apt 35d
" Saml h815 Dacian Av Apt 17

The Showrooms
of Fine Furniture and Carpet
HOURS: Mon., Tue., Wed., Fri.
from 9 to 9
Thru. and Sat. 9 to 6
Call Durham 489-9191
Or Chapel Hill 929-7200
Style Craft Interiors
Durham Chapel Hill Blvd.

THE MUSIC SERVICE INC.
INSTRUMENT LOCATING SERVICE BROKERS OF USED MUSICAL INSTRUMENT
BUY, SELL, TRADE OR CONSIGN
706½ 9th St. (27705)
Tels. 286-9897 and 286-35

JORDAN
" Saml recreation leader City Of Durham
" Saml L & Elma D; head cook Duke Univ & Hosp h818 Ridgeway Av
" Sara ofc sec Frances D Cooke
" Thos L lab formn City Of Durham
" Vera L clk typ Duke Univ & Hosp rBeaufort NC
" Virginia L admn sec Duke Univ & Hosp r2121 Englewood Av
" W C clk Big Star
" W Wayne & Claudia; dentist 816 Broad St rHillsborough NC
Jordon Almeta G visiting lecturer N C Central Univ r528 Tuggle St
" James A & Sandra T; retd h5334 Revere Rd
" Johnetta R Mrs rater Crum & Forster Ins Co's r2615 Weaver St
" Juanita r1513 James St
" Robt h1108½ N Guthrie Av
Jorgensen David B asst saftey officer Duke Univ & Hosp r2711 Oberlin Dr
" Dean R dental asst Dr Andrew P Collins r2711 Oberlin Dr
" Woodlyn staff nurse Duke Univ & Hosp r14c Chapel Towers Apt
Jorgenson Kenneth A & Eliz; retd h2616 Erwin Rd Apt E11
" Mike & Woodlyn h1315 Morreene Rd Apt 14c
Jorhem Steve studt r215 Anderson St Apt A
Jortan Clarence W acct exec Bache Halsey Stuart Inc h24 Fellowship Dr
Josef Joy h809 Colonial St
Joseph Connie R aide County Dept Social Servs r1020 Cook Rd
Josephs C h2752 Middleton St Apt 23a
" Shelby H hse staff Duke Univ & Hosp r2752 Midleton St Apt 23a
Josey Eliz hsekpr Duke Univ & Hosp rBx 94a Stacy NC
" Henry & Bertha; retd h318 E Umstead St
Joseys Zollie & Betsy; retd h1106 Lawson St
Joslin Richd G & Anne W; clinical assoc Duke Univ & Hosp h2314a Lednum St
Jowers Charles mgr Dial Finance rRt 2 Bx 501
Joy Manor apts 4022 Chapel Hill Rd
" Phyllis M emp UNC h2808 Front St Apt P8
Joyce Apartments The Roberts & Assocs Rental Agt 1212 Duke University Rd
" Arth A Rev & Bonnie R; asst pastor Durham Alliance Ch h2704 Elgin St
" Jeff h311 S La Salle St Apt 45b
" Jeffrey B recreation supvr City Of Durham
" Johnnie L & Louise P; retd h1125 Anderson St
" M A h311 S La Salle St Apt 6h
" Maimie h2220 Glover Rd Lot 32
" Mary A med transcriptionist Duke Univ & Hosp r311 S Lasalle St Apt 6h
" Wm E h225c Carriage House Apts
Joyer Paul asst tchr New Bethel Child Development Center r109 Broadway St
Joyl Earnestine lpn Duke Univ & Hosp r1603 Taylor St
" Henry & Earnestine (Family Food Cntr) h1603 Taylor St
" Katrina studt r1603 Taylor St
Joyland Food Center (Norman E Pope) 2501 Holloway St
" Pulpwood Yard (Larry D & Ricky L Pope) 104 Junction Rd
Joyner See Also Joiner
" Allen h703 Justice St Rt 8
" Bennie Jr r813 N Mangum St
" Benny & Dora S; retd h914 N Elizabeth St
" Bettie L med records clk Duke Univ & Hosp r22c Wabash Av
" Charles E & Lorinzo L; asst prof N C State Univ h514 Brighton Rd
" Claudia E emp Genl Tel h1021b N Buchanan Blvd
" D Warren & Paula; programmer IBM h1113 Wellons Dr
" Danl & Spencia; mgr Mc Donald's Restr h4216 Garrett Rd Apt F14
" Elsie retd h2507 S Roxboro St Apt 15
" Ernest D retd h1002 Chester St
" Geraldine J Mrs food serv aide Duke Univ & Hosp h824 Roane St Rt 4
" Grover L & Paulette h109 Broadway St Apt 2
" Irene M (Wid Willie) h1a Mc Dougald Terrace Apts
" J Y asst eng dir State Dept Trans & Hwys rRt 2 Zebulon NC
" James & Venus h1835 Cheek Rd Apt 15d
" James L asst mach opr Lions Club Indus For The Blind r110 E Greer St
" Jean A Mrs clk Central Caro Bk & Tr r200 Seven Oaks Rd Apt 15c
" Jessie R ofc sec Vets Admn h1311 Norton St
" John J mech Genl Tel r2114 Baltic Av
" John T III clinical asst prof Duke Univ & Hosp rAsheville NC

JOYNER
" Juanita A Mrs undwrtr Crum & Forster Ins Co's r2603 Sater St
" K T laby tech White Optical Labys rRt 1
" Leroy studt r610 Massey Av
" Lorinzo L Mrs tchr Sou Hi Sch r514 Brighton Rd
" Luther S retd h1220 Lynn Rd
" Marie B legal sec Brawley Brawley & Bennett r2921½ Angier Av
" Mary Mrs med dept Meth Retirement Homes rRt 2 Bx 78 Morrisville NC
" Mary E emp Genl Tel r206 N Guthrie Av
" Nannie retd h413b N Guthrie Av
" P J h484d Sanders Av
" Paul emp Duke Hosp r1315 Morreene Rd Apt 19g
" Paul D housing educ coordinator City Of Durham
" Paul R & Cath; plmb h3002 Ruth St
" Pearline B lpn Duke Univ & Hosp r711 Chandler Rd
" Percy A & Dorothy P; whsemn N C Mut Whol Drug h835 Dreiser St
" Peter Jr & Ruth S; laby tech Duke Univ & Hosp h1101 Rosedale Av
" Priscilla h506a Liberty St
" Robt & Lula G h114 N Guthrie Av
" Robt porter Washington Duke-Best Western
" Robt W & Juanita A; appraiser Durham County Tax Supvr h2603 Sater St
" Roberta C Mrs retd h314 Lee St
" Ronald W & Eliz H; asst med prof Duke Univ & Hosp h2504 Vineyard St
" Ronnie E & Jean; tchr Northern Hi Sch h15c Carriage House Apts
" S C & Linda W; serv eng Burroughs Corp h4412 Holloman Rd
" Shelia D h311 S La Salle St Apt 46b
" Shelia D med dept Meth Retirement Homes rRt 2 Bx 78 Morrisville NC
" Stephenie P tchr Sherwood Githens Jr Hi rCarrboro NC
" Sybil R ofc sec White Optical Labys rRt 1 Bx 56h Bahama NC
" Sylvia h2748 Middleton St Apt 17f
" Venus R lndry wkr Duke Univ & Hosp r1835 Cheek Rd Apt 15d
" Victoria (Wid Charles) retd h206 Normandy St
" Wm H sr research tech Duke Univ & Hosp r812 Mayo St
Joyners E h1105 Gillette Av
Judd Anthony studt h1022a Onslow St
" Anthony E food serv aide Duke Univ & Hosp r3514 Keystone Pl Apt 9
" Audrey F (Wid Geo) h3614 Keystone Pl Apt 9
" Barbara J h509f E Umstead St
" Bettie counselor Durham Manpower Program h809 Corona St
" Billy D & Gloria M; information sys Genl Tel h5105 Green Oak Dr
" Carolyn E lpn Duke Univ & Hosp r302 Dunstan St
" Judy C studt r5105 Green Oak Dr
" Julion S & Hanah J; jan IBM h807 Ridgeway Av
" Kerel L h1215 E Club Blvd
" Oscar & Priscilla; emp Independent Life Ins h1102 Benning St
" Patricia C staff nurse Duke Univ & Hosp r9j Duke Manor Apts
" Ralph C studt r306 Dunstan St
" Roman A & Ellen B; refuse collr City Of Durham h126 East End Av
" Sarah C practical nurse Lenox Baker Hosp h916 Da Vinci St
" Tammi studt r509f E Umstead St
" W studt h311 S La Salle St Apt 9j
Judea Reform Congregation Rabbi Efraim M Rosenzweig In Chge 2115 W Cornwallis Rd
Judge Diane J tchr Durham Hi Sch h608 Hardee St Apt J4
Judicial Bldg (Under Constn) 201 E Main St
Judkins Della C Mrs h2321 Fitzgerald Av
" Dellia retd r1206a N Hyde Park Av
" Gretchen vet asst Colvin Animal Hosp r915 Grant St
" Jo Ann studt h421 Price Av
" Magnolia maid Central Caro Bk h915 Grant St
" Patricia N studt r421 Price Av
Juhlin Brooks D V analyst programmer Duke Univ & Hosp rRt 3 Bx 81 Hillsborough
Julian Jocelyn J (Wid Wm B) retd h1411 Arbor St
" Leonard F & Lillian M; podiatrist 907 Broad St r325 Country Club Dr
Juncosa Adrain studt h823c Clarendon St
Junction The Houston Blair Mgr womens clo 227 Northgate Shop Center
" The Elaine Morris Mgr women's clo 147 South Square Mall
Junior League Of Durham Eliz H Locke Pres 900 S Duke St

Durham Sporting Goods Company
House of Brand Names — Trophy Headquarters
Adidas • Converse • Pennsylvania • Riddell • Rawlings • Spalding
Wilson • Schwinn Bicycles • Shakespeare and Heddon Fishing Tackle • Guns
201 E. Chapel Hill St. (27701) Telephone 682-0386
Northgate Shopping Center Telephone 286-4432

GUESS ROAD CABINET AND BUILDING SUPPLY CO. INC.
PREHUNG DOORS AND WINDOWS
PANELING
OVERTON UNFINISHED OAK CABINETS
VANITIES
BOOKCASES
FINISHED LUMBER
HARDWARE
LUMBER
3610 Guess Rd. (27705)
TELS. (919) 477-2014 and (919) 477-3266

Budd - Piper Roofing Company, Inc.
CONTRACTORS—MANUFACTURERS—DISTRIBUTORS
ROOFING—SHEET METAL WORK—WATERPROOFING
5 RAMSEUR ST., P.O. BOX 708 (27702)
TELS. 682-2121 and 682-2122

BUY YOUR POULTRY FROM THE PROVEN "WINNER"
GOLD KIST OF DURHAM
GOLD KIST POULTRY
ARCH BYNUM, Sales Mgr. BYRON N. HAWKINS, Division Mgr.
910 Latta St. (27702) Tel. (919) 683-1371

HOMEOWNERS' PACKAGE POLICIES
GARRISON INSURANCE SERVICE Inc.
ALL KINDS OF INSURANCE
ROBERT D. GARRISON, JR., Chairman of the Board ROBERT DEWELL, President
Suite 200 Snow Bldg. 331 W. Main St. P.O. Box 1189 (27702) Dial 688-7313
FIRE AUTOMOBIL LIABILITY

JUNK
Junk Daryl R & Cheri; serv asst Duke Univ & Hosp h1806½ Shelton Av
Junker James r2213 Elder St Apt 4
Jurgelsky Annette L sec Duke Univ & Hosp rRt 7 Bx 221 Timberly Dr
Jurill David property mgr Plaza Assocs rRaleigh NC
Juspice Arth retd r1020 N Elizabeth St
Justice Anthony sr food serv aide Duke Univ & Hosp r723 Justice St Rt 8
" Clara M retd r914 Burch Av
" Dennis transmission mtce Pub Serv rRt 1 Bx 115-C Efland NC
" Dorothy studt r1315 Morreene Rd Apt 4l
" Fabra A sr clk Genl Tel r1135 Landon St
" G S h1315 Morreene Rd Apt 4l
" Gary studt r311 S La Salle St Apt 48m
" Gary R & Bonnie h916 Iredell St
" Grace E tchr Rogers-Herr Jr Hi Sch r2109 Concord St
" James W & Reecy W; constn wkr Nello Teer h802 Shay Dr
" James W Jr & Alice M; hsekpg asst N C Central Univ h816 Da Vinci St
" John B staff writer Duke Univ & Hosp rChapel Hill NC
" John W & Mary S; retd h609 Gray Av
" Juanita S Mrs mach opr Burl Indus r210 Albemarle St
" Judith soc wkr County Dept Social Servs r64 Flint Ridge Apt Hillsboro NC
" Lewis E Jr & Medessa W; custdn Lakewood Sch h2109 Concord St
" Luna M lpn Meth Retirement Homes r213 Lawson St
" Luther Jr & Mary; yd formn Epes Transport Sys h723 Justice St Rt 8
" Mary E hsekpg supvr Duke Univ & Hosp rRt 1 Bx 259 Hillsborough NC
" Mary L Mrs retd h1908 Apex Rd
" Medessa W purch expeditor N C Central Univ r2109 Concord St
" Mentis & Lillie M; retd h715 Justice St Rt 8
" Owen W & Luma M; probation ofcr State Probation Comn h213 Lawson St
" Robt & Sandra; USA h2522 Indian Trail
" Robt L & Thelma K; stge supvr L & M h4703 West Av Rt 8
" Sandra B sr med transcriptionist Duke Univ & Hosp r2522 Indian Trail
" Thos J slsmn Sears h311 S La Salle St Apt 40l
" Timothy whse hlpr Epes Transport Sys r723 Justice St Rt 8
" Vanessa studt r2109 Concord St
" Velma S Mrs cafeteria wkr C E Jordan Sr Hi Sch r6506 Garrett Rd
" W L & Velma S; iron wkr Babcock & Wilcock h6506 Garrett Rd
" Wanda L emp Duke Hosp r723 Justice St Rt 8
" Wm G r723 Justice St Rt 8
Justin Clem S Mrs h2610 Ellis Rd
Jyles Howard & Pearlie; div mgr Sears h2512 Janet St
" Mattie h1101 S Alston Av
K & K Toys Larry Benson Mgr 125 South Square Mall
K & S Auto Service 607 N Mangum St
Kaber M M r2007 House Av Apt 18
Kacanska Luba h1106 Douglas St Apt A108
Kachelries Gerald E sys analyst Kenan Oil rRaleigh NC
Kacillas Mary E studt labor supvr Duke Univ & Hosp r2304d Pratt Av
Kaden Bruce R assoc Duke Univ & Hosp rRt 2 Bx 347 Chapel Hill
Kaempfer Suzanne H staff nurse Duke Univ & Hosp r817d N Buchanan Blvd
" Wm & Susan; instructional staff Duke Univ & Hosp h817 N Buchanan Blvd Apt D
Kafina Joseph & Vera; designer T C Cooke Inc r113 Tracey Trl
" Nancy M sec Duke Univ & Hosp r5502 Beaumont Dr
" Saml J & Ruby D; retd h110 W Maynard Av
Kagan Andy studt r2526 Glendale Av
Kagarise Thos K eng W M Piatt & Co rChapel Hill NC
Kahin Sheila studt r304 W Enterprise St
" Sheliah emp Toy City r304 W Enterprise St
Kahlenberg Cara Lane r2011 Yearby Av Apt H

KAHN
Kahn Leslie h909 Green St
Kahue Floyd h221 Anderson St Apt F
Kain Kath organist-choir dir St Paul's Luth Ch r4021 Neal Rd
Kaiser See Also Keiser Keizer Keyser And Kiser
" Helen L retd h1201 Dwire Pl
" James E studt r119 Larkspur Cir
" James R & Ruth E; estimator United Van Lines h119 Larkspur Cir
Kalafos Paul studt r1315 Morreene Rd Apt 8c
" Paul Jr studt h407 Swift Av
Kale Eliz asst head nurse Duke Univ & Hosp r2003 Ruffin St
" Robt G & Eliz B; retd h2003 Ruffin St
" Tracy emp Mc Donald's
" W A & Ruth R; retd h500 E Markham Av
Kalish Rochelle h506 Gattis St
Kall B h936 Lambeth Cir
Kallianos Andrew G & June C; supvr L & M h242 Argonne Dr
" Angelo S retd r242 Argonne Dr
" Effie J studt r242 Argonne Dr
" June C Mrs mgr The Curtain Shop r242 Argonne Dr
Kalo Monica K asst prof N C Central Univ rChapel Hill N C
Kalogridis Helen dental asst Dr W Wayne Jordan rChapel Hill NC
Kalpass G h311 S La Salle St Apt 10k
Kaluoke Kalu h1700 Chapel Hill Rd Apt 11b
Kaluzny Arnold D adjunct prof Duke Univ & Hosp rChapel Hill NC
Kaman Stuart studt r1021a Iredell St
Kamenar Eliz hse staff Duke Univ & Hosp h1106 Douglas St Apt A305
Kamin Dorothy L sr research tech Duke Univ & Hosp r2417 Perkins Rd
" Henry & Dottie; prof Duke Univ & Hosp h2417 Perkins Rd
Kaminc Frank Seeman Printery rGreensboro NC
Kandfsky G h700 Morreene Rd Apt G3
Kane See Also Cain And Caine
" Carol J asst program dir Y M C A Central r1315 Moreend Rd
" David & Donna; studt h2808 Front St Apt S8
" Dwit mgr Daryl's Restr & Tavern
" Geo W Jr chairmn of bd Geo W Kane Inc rHenderson NC

KANE GEORGE W INC

George W Kane Jr Chairman Of The Board, W A Stokes President, H Wade Gresham Secretary-Treasurer, B H Mixon Manager Of Durham Office, G F Jarrell Director Of Technical Services (Estimating), General Contractors, 105 S Mangum St (27702), Tel 682-6115, Greensboro Office, Robert Thaxton Manager, 405 Banner Av, Tel 273-5538, Henderson Office, Lester Long Manager, 117 W Montgomery St, Tel 438-8158, Winston-Salem Office, Reynolds Station, Tel 725-3323

" Jeffrey L & Carol F; studt h877 Louise Cir
" John exec dir Geo W Kane Inc rRaleigh NC
" Mary A hse staff Duke Univ & Hosp h1443 Newcastle Rd Apt B1
" Steven M instructional staff Duke Univ & Hosp h2116 Front St Apt D3
" Terese A systems project mgr Duke Univ & Hosp r4108 Edenton La
" Valerie staff nurse Duke Univ & Hosp r2117 Bedford St Apt 24
" William J & Noreen S; phys Duke Univ & Hosp h5 Breton Pl
Kanoy Burrell E & Ann L; dentist 1212 Broad St h1316 Welcome Cir
" Michl B studt r1316 Welcome Cir
" Robt C & Ethel D; retd h2615 Shenandoah Av
Kanoz Steven C & Gloria W; acct Blue Cross Blue Shield h5015 Timmons Dr
Kantambu Diallo h3017 Weymouth St Apt 104
Kanter See Also Cantor
" T h700 Morreene Rd Apt K4
Kanthamani H research assoc Institute For Parapsychology h911 W Murray Av
Kanti Al h901 Chalk Level Rd Apt O13
Kantner Andrew h2752 Middleton St Apt 29k

MEDICAL — DENTAL — HOSPITAL BUREAU OF N.C. INC.
ACCOUNTS RECEIVABLE MANAGEMENT
EFFECTIVE ETHICAL COLLECTIONS
2814 CHAPEL HILL RD. (27707) TEL. (919) 489-3341

76 UNION
SPEIGHT'S AUTO SERVICE, Inc.
ROAD SERVICE • STEAM CLEANING • MECHANIC ON DUTY • FUEL OIL
TEL. 682-3575
433 E. Pilot St. (27707)
TEL. 544-373
4723 Fayetteville

KANTNER
' Geo B & Eliz S; admn mgr Duke Univ & Hosp h2720 Sevier St
' Kath sr clk typ Duke Univ & Hosp r700 Morreene Rd Apt K4
Kao J h700 Morreene Rd Apt R10
Kapherr Joseph W & Lou; pres T C Cooke Inc rCreedmoor NC
Kapiko Eleanor B credit corres Rhodes Inc r4202 Angier Av
' J L h2318 Lednum St Apt 2
' Jerrold L & Eleanor B; coordinator Duke Univ & Hosp h4202 Angier Av
' Robin switch bd opr Liberty Bk & Trust r4202 Angier Av
Kaplan Ben h1318 Wyldewood Rd Apt B1
' Bertram D hse staff Duke Univ & Hosp h2116 Front St Apt A6
' Dave (Shadowstone Films) rChapel Hill N C
' Diane L h3037 Carver St Extn Rt 2 Apt A14
' Herbert P & Rosalind M (Sonny's) h1505 Kirkwood Dr
' Jacob D & Alfreda; retd h201 Watts St Apt 4
' Larry studt h206 Oregon St Apt H
' M S controller Montgomery Ward rRaleigh NC
' Marian Mrs suspense analyst Crum & Forster Ins Co's r2920 Chapel Hill Rd Apt 30a
' Norma h5405 Pelham Rd
Rosalind M sec Duke Univ & Hosp r1505 Kirkwood Dr
Stanley H (Stanley H Kaplan Educ Center) r4113 Pavillion Place
Stanley H Educational Center (Stanley Kaplan) 2634 Chapel Hill Blvd Suite 102
Kappas Geo (Morgan's Restr) r6 British Wood Apts

KAR COLOR INC

Lewis Wayne Strickland President, Larry G Speagle Store Manager, Automotive Paint Specialty, Body Shop Supplies, 1702 N Miami Blvd (27701), Tel 682-5615

Karagelen Michl A & Dawn M; emp R L Dresser h4508 Ryan St
Karakepelis Georgios mgr The Plaza Restr h810 N Duke St Apt 14
Karangelen A T Mrs h1427 Sedgefield St
Karangellena Wanda studt r1427 Sedgefield St
Karas Kathryne W with Chapel Hill Sch Of Business h617 Colgate St
Karca Aydike waitress Shoney's Restr r2510 Wilbon St
Ramazan M & Sevin; retd h2510 Wilbon St
Kardish Margt lab research asst Duke Univ & Hosp rChapel Hill NC
Kardon Jon asst mgr Real Mc Koy
Josh mgr Slacks 'n Things r901 Chalk Level Rd Apt V13
Kariman Khalil assoc Duke Univ & Hosp h311 S La Salle St Apt 1l
Karis Joannes H & Martha; prof Duke Univ & Hosp h3923 St Mark's Rd
Karl Anne E research tech Duke Univ & Hosp rRt 1 Bx 171k Hillsborough
Tom A slsmn Bill Boyce Mus Center h1800 Shelton Av
Karlsen See Also Carlson
Gustav M & Ruth; pntr Claude M May Inc h122 Southerland St
Terje pntr Claude M May Inc r122 Southerland St
Karmonacky Lorraine Mrs aide Glenn Elem Sch rRt 2 Bx 102a Creedmoor NC
Karnash Sharon L data tech Duke Univ & Hosp h2601 Highland Av
Karpinski Michl J Jr & Lynn M; research analyst U S Govt h5105 Timmons Dr
Karpp Susan h1211 Ruffin St Apt G3
Karral Edw studt r1917 W Club Blvd
Karres Philip Mrs h143s Liberty St
Karriker Thurman R & Susanne P; retd h1925 Holloway St
Karrmann David h920a Lancaster St
David E Jr asst Meth Retirement Homes r1502 Fairfax Rd
Karukstis Charlie h311 S La Salle St Apt 47a
Kerry studt h1911 Yearby Av Apt E
Kel Matt cook Jeremiah's
Kildred D Mrs teller Central Caro Bk & Tr r401 Sandlewood Dr
Kell Jackie H research assoc Duke Univ & Hosp rRaleigh NC
Khioka Tomihide studt h808 Green St Apt C3
Kley Drew r6h Carriage House Apts
Kprzak K L r4216 Garrett Rd Apt H36
Ks Lauren studt r1315 Morreene Rd Apt 4e
Ktever Dolly h2945 Chapel Hill Rd
Kner Fred C computer splst Environmental Protections Agcy h5700 Dedmond Ct
Ks Mary E Mrs retd h804 N Driver St

KATONA
Katona Peter h1518 Southwood Dr
Katsiyians Andy mgr Palms Restr r330 Shannon Rd Apt 12d
Kattlas Mary h2304d Pratt Av
Katz Andrea h307 Alexander Av
" Andrea S animal caretaker Duke Univ & Hosp r103a E Markham Av
" David h1315 Morreene Rd Apt 18b
" Gilbert slsmn Textilease h901 Chalk Level Rd Apt A15
" Henry J & Elis S; faculty Duke Univ & Hosp h1118 Woodburn Rd
" Michl D slsmn Coggin Pontiac h4603 Blanchard Rd
" Saml L prof Duke Univ & Hosp rRt 2 Chapel Hill
Katzenback Emery L bd dir Liggett Groupe
Katzenmeyer Lynda dir Young World Day Nursery & Kindergarten rGarner NC
" W G faculty Duke Univ & Hosp h2502 Tryon Rd
Kauffman Suellen tech Duke Univ & Hosp rDuke Manor Apt 38j
Kaufman Arth elig spec County Dept Social Servs r6½ Maiden La Raleigh NC
" Bernard assoc prof Duke Univ & Hosp h2900 Arnold Rd
" Charles r412 Newsom Av
" Jane S faculty Duke Univ & Hosp r118 Landsbury Dr
" June P (Wid Siegmund) retd h2115 Glendale Av
" Linda studt r2900 Arnold Rd
" Michl D & Helen W; asst prof Duke Univ & Hosp h2442 Tryon Rd
" Russell E hse staff Duke Univ & Hosp h118 Landsbury Dr
" Sarah Mrs v-pres Spice Of Life rAsheville N C
" Sue r311 S La Salle St Apt 38j
Kaufmann Louise A research assoc Duke Univ & Hosp h2732 Middleton St Apt 1f
" Peter & Aukse; research assoc Duke Univ & Hosp h128 Emerald Cir
Kaumeyer Pamela S research tech Duke Univ & Hosp r700 Morreene Rd Apt N-4
Kausterman Dan & Estelle h1010 Carolina St
Kavanagh Eleanor R med tech Watts Hosp h120a Newell St
Kavasch Deborah H editorial asst Duke Univ & Hosp rSan Diego CA
Kay Chris r1315 Morreene Rd Apt 3j
" Richd F & Cheryl; asst prof Duke Univ & Hosp h1006 W Trinity Av
Kaye Products Inc Edw S Howle Pres Mrs Janet M Howle Sec med equip 2819 Hillsborough Rd
Kayler Hazel (Wid Walter J) retd h109 Bradley Cir
Kayo Oil Co James Wilkins Mgr 1529 S Miami Blvd
" Oil Co Service Station Ezra Hayes Mgr 2685 Chapel Hill Blvd
Kazanchy Luana stylist L'Orientale Coiffures r3239 E Geer St
Kea See Also Kee Key And Keys
" Clydia K hse kpr Duke Univ & Hosp r516 Lakeland St
" Wm & Cath K; aide Vets Admn h516 Lakeland St
Keane See Also Keen And Keene
" Anne T med tech Duke Univ & Hosp rChapel Hill NC
" Mary M clinic recpt Duke Univ & Hosp r2112 Broad St Apt E66
" Ronald h1829 Front St Apt G4
" Shelia h2303 Lednum St Bldg C Apt I
Kearney See Also Kerney
" A h311 S La Salle St Apt 11j
" Calvin h916 Hopkins St
" Craig emp Umstead Hosp h302 Colony Manor Apartments Bldg 1
" E L h308 Alton St
" Edna V acctg clk Duke Univ & Hosp r3031 University Dr
" H H agt Home Beneficial Life Ins rLouisburg NC
" James J & Thalia A; research chem Research Institute h1309 Alabama Av
" Larry E & Gloria T; admn IBM h1904b House Av
" Lewis M & Barbara; lino opr Durham Herald r2602 Rolling Pines Av
" Lori E studt r1309 Alabama Av
" Maxine W (Wid Wm A) label processer Burl Indus h3031 University Dr
" Minnie retd h2616 Erwin Rd Apt 67
" Morris W & Vivian; hsekpg asst Murdock Center h1407 Fay St
" P studt r311 S La Salle St Apt 47i
" Sandra A studt r1309 Alabama Av
" Terry J studt r1309 Alabama Av
" Wm A Jr & Joyce O; slsmn Carpenter's Inc h2118 Pershing St
" Wm E & Mary H; retd h309 W Maynard Av
" Wm P & Jessie D; tchr Holton Jr Hi Sch h1204 Crowell St
" Wm T & Gertrude R; emp IBM h103 Emerald Cir

GOLDEN CORRAL
FAMILY STEAK HOUSE
"FAMOUS 29 ITEM SALAD BAR"
3620 Chapel Hill Blvd. (27707)
Tel. 489-1744

Coke
Trade-mark ®
adds life to...
Coca-Cola
Tel. 383-1531

FUTUREWORLD
PERSONAL SYSTEMS STORE
WIDE RANGE OF COMPUTING SYSTEMS
2 University Drive (27707)
Tel. 489-7486

BIBLE BOOK STORE
"YOUR CHRISTIAN GIFT STORE"
N. DUKE MALL 3600 N. DUKE ST.
TEL. 477-0153
Durham, N.C. 27704
4249 N. Roxboro Road Side

MANSION DECORATING & IMPROVEMENT CORP.
PAINT — RETAIL AND WHOLESALE
COMMERCIAL DECORATING CONTRACTOR
1425 S. Miami Blvd., Rt. 72 (27703)
Phone 596-072

KEARNS
Kearns See Also Kerns
" Charles D & Charolette; rate clk East Coast Mtl Distr h2501 Otis St
" Dennis H & Nancy G; eng tech L & M h3218 Duke Homestead Rd
" Lillie home nursing State Dept Social Servs h804 Juniper St
" Linda L aide Hillandale Elem Sch r3505 E Oak Dr
" Maebelle studt r609 Hope Av
" Nancy G sec Duke Univ & Hosp r3218 Duke Homestead Rd
" Nancy R emp Genl Tel r2413 Landis Dr
" Ned S & Jane B; health asst Duke Univ & Hosp h1003 N Driver St
" Robt M & Linda L; sub contr Home Improvements h3505 E Oak Dr
" Spencer J ofc clk Duke Univ & Hosp r1003 N Driver St
" Velma L food serv aide Duke Univ & Hosp r1010 Bay St
Keathley Mary T Mrs tchr aide Club Blvd Sch rChapel Hill NC
Keathly Mary A tchr aide Club Blvd Sch rChapel Hill NC
Keaton Benj F visiting lecturer N C Central Univ rChapel Hill NC
" Eliz B ofc mgr Central Elec Mtr r2915 Guess Rd
" Fred L & Eliz B; insp Froehling-Robertson h2915 Guess Rd
" Ralph J & Inez C; retd h2209 Guess Rd
" Ralph J Jr & Susan K; mgr Hahn's Shoes h2135 Guess Rd
" Susan hygienist Dr Baxter B Sapp Jr r2135 Guess Rd
" Teresa T Mrs eligibility splst County Dept Social Servs rRt 4 Bx 484d
" Wm studt r2915 Guess Rd
" Wm M & Vina A; retd h2203 Guess Rd
Keck Dewey D & Mary; retd h811b W Club Blvd
" Gail M Mrs sec Central Caro Bk & Tr rBurlington NC
" Grady h822 Cleveland St
" Lewis G & Rose A; coordiantor Durham Tech h1312 Clermont Rd
" Ruby T Mrs retd h107 E Maynard Av
Kee See Also Kea Key And Keys
" Geo G Jr & Lottie B; security ofcr Durham Tech h2215 Alston Avenue Rd
" John lab Caro Block r2833 Wyeth St
" Lizzie S staff nurse Duke Univ & Hosp r2833 Wyeth St
" Marie Mrs claims rep Social Security Admn r4810 Kinlock Dr
" Nellie M food serv supvr Duke Univ & Hosp r144 Redmill Rd
" Preston G & Judy A; driver Southchem h823 Jim Lyon Rd Rt 8
" Ronald L & Marie; servmn Litton Med Sys h4810 Kinlock Dr
Keech Clara retd h2616 Erwin Rd Apt C10
" Elsie r2201 Morehead Av Apt 55
" Kenneth R serv dept Alexander Mtr r201 W Piedmont Av
" Sylvester roofer Durham Roofing r201 W Piedmont St
Keefauver Melinda dietn Durham County Hosp h311 S La Salle St Apt 13h
Keel Betty Mrs staff acct Garrett Sullivan & Co r1336 New Castle Rd Apt A2
" Eleanor h1829 Front St Apt F7
" James & Betty Jo r1915 Morehead Av
" James F hse staff Duke Univ & Hosp h1336 Newcastle Rd Apt A2
" Sam A prin Sou Hi Sch r514 Andover Rd
Keels Kenneth B Jr jr eng D P Co rChapel Hill NC
Keen See Also Keane And Keene
" Brenda v-pres Hilton Inn h3090 Colony Rd Apt E
" Wayne A installer repr Genl Tel rRt 1 Bx 407 Morrisville NC
Keenan See Also Kenan
Keene See Also Keane And Keen
" A r508 Hardee St Apt D4
" Donald W & Doris A; retd h2323 Farthing St
" Doris nurses aide Friendly Rest Home
" Lola T Mrs sr library asst Duke Univ & Hosp h2805 Carver St
" Mary A r708 Hugo St
" Richd T & Elaine M W; USA h3602 Barcelona Av
" Thelma L (Wid George T) retd h708 Hugo St
Keener Ruth W data terminal opr Duke Univ & Hosp r312 N Buchanan Blvd
" Wm B & Frances P; pres-treas Keener & Williams rCary NC

KEENER
" & Williams Wm B Keener Pres-Treas R Wade Williams Jr V-Pres-Sec archts 331 W Main St Rm 402
Keer William D analyst programmer Duke Univ & Hosp rCarrboro NC
Keese Peter G & Helen V; asst chaplain Duke Univ & Hosp h1016 Urban Av
Keeter A E h2006b Jersey Av
Keeton Alf L Jr & Jean; emp N C Museum Of Life & Science r5812 Ridgeway Dr
" Anna K Mrs clk D P Co r5812 Ridgeview Dr
" Eunice S Mrs retd h1422 Broad St
Keetsock Ida N Mrs pharm Mc Pherson Hosp r3826 Hermine St
" Mitro & Ida N; undwrtr Reliance Ins h3826 Hermine St
Keever Danl r4216 Garrett Rd Apt I25
" Thad B & Barbara; slsmn Coggin Pontiac h2817 Ross Rd
Keezel Howell R h1715 N Roxboro Rd
Kegg Cheryl L staff nurse Duke Univ & Hosp rChapel Hill NC
Kehne Barbara J emp Duke Univ & Hosp h1017 Monmouth Av
Keicher Patricia N staff nurse Duke Univ & Hosp rHillsborough NC
" Philip A intern Duke Univ & Hosp rBox 3089
Keife Ronald emp RTI hN2a University Apartments
Keigler G r311 S La Salle St Apt 13e
Keir Henry B & Louise M; retd h2120 Sprunt Av
Keiser See Also Kaiser Keizer Keyser And Kiser
" Geo M h820 Wilkerson Av Apt 1
" L A studt r1315 Morreene Rd Apt 20e
Keister Nancy J sec Duke Univ & Hosp r2920 Chapel Hill Rd Apt 12c
Keitel Wendy A hse staff Duke Univ & Hosp r1922 Washington St
Keith Ada P Mrs cook City Sandwich Shop r2003 Glendale Av
" Aggieline h1206a Alma St
" Anita M computer opr Duke Univ & Hosp r323 W Trinity Av
" Anna sls clk Cavin's r2303 Lednam St Bldg C Apt F
" Anna M ofc sec Home Security Life Ins r3832 Hermine St
" Annette L Mrs home mkr County Dept Social Servs h10 Plummer Pl
" Annie A Mrs retd r229 East End Av
" Annie M h2507 S Roxboro St Apt 40
" Arth H & Harriett; mech D P Co rStem NC
" Arvid L & Tessie L; retd h911 Chester St
" Barbara A dep County Sheriff rBx 72f Cheek Rd Rt 5
" Barbara A clk typ Duke Univ & Hosp r727 Hancock St
" Barbara B acctg asst Genl Tel rBx 371 Creedmoor NC
" Becky G Mrs rater Reliance Ins rRedwood Rd
" Benny W sr acctg clk L & M rWake Forest NC
" Betty M Mrs retd h302 E Umstead St
" C E h2614 E Geer St
" Carolyn H teller First Union Natl Bk Of NC h4216 Garrett Rd Apt K10
" Carolyn W ofc sec Genl Tel rBx 464 Creedmoor NC
" Charles E Rev & Anna M; pastor Calvary Free Will Bapt Ch h3832 Hermine St
" Charles R & Barbara; psychiatrist Durham Community Guidance Clinic rRt 4 Bx 407 Chapel Hill N C
" Corliss F food serv aide Duke Univ & Hosp r410 Pilot St Apt E-2
" Diane B sec Genl Tel r3224 Hursey St
" Donald shop wkr Gann Mach Shop & Indus Sups r1303 Liberty St
" Edith R cook Bragtown Elem Sch r602 Craven St
" Eliz retd h217 Cook Rd
" Ellis Rev & Dorothy E; jan N C Natl Bank Bldg h827 Elmira Av
" Eva M Mrs spl tchr aide Club Blvd Sch r1105 Park Av
" Faye J Mrs ins clk Mc Pherson Hosp h1011 Spruce St
" Gary porter Coggin Pontiac rRt 2 Bx 478 Creedmoor NC
" Georgia K (Wid Joseph K) retd hRear 919 Ellis Rd
" Hal P swtchmn Genl Tel rBx 464 Creedmoor NC
" Harriett A Mrs clk D P Co rStem NC
" Horace custdn Merrick Moore Elem Sch r344c Barbee Rd
" Iris P Mrs retd r3832 Hermine St
" James & Janie; hsekpr Duke Univ & Hosp h1002a Onslow St
" James & Mabel; retd h1017 S Duke St
" James studt r3672 Guess Rd

NML
North Western Mutual Life Insurance Co.
3700 CHAPEL HILL BLVD. (27707)
Tel. 489-6505
All Types Of Life Insurance

BURTHEY FUNERAL SERVICE
Burthey Funeral Service
Since 1946
1510 Fayetteville St., P.O. Box 8626 (27707)
Telephone 682-

KEITH
" James A swtchmn Genl Tel r3532 Barwick Dr
" James C & Ruth E; mach opr L & M h2508 Harvard Av
" James F (Jim's Party Store) rRaleigh NC
" James H & Hannah L; mtce supvr Palm Park Apts h3672 Guess Rd
" James M emp City Of Durham
" Janie maid Dutch Village Motel r1002 Onslow St
" Jeff D & Mary E; br mgr Eckerd Drug h116 Landsbury Dr
" Jerry & Betty; emp Black's Indust h1409 Liberty St
" Jimmie & Diane; appraiser Reliance Ins rRt 1 Youngsville N C
" John retd h908 N Mangum St Apt D
" Kathy V acct clk Duke Univ & Hosp r527 Uzzle St
" Larry h608 Hardee St Apt C8
" Larry E truck driver Duke Univ & Hosp r4216 Garrett Rd Apt K10
" Leroy & Helen B; pipelayer Pub Serv h1301 Manteo St
" Lida h1208½ Alma St
" Lizzie h519 E Main St Apt 308
" Mable C clinic interviewer Duke Univ & Hosp rRt 1 Morrisville NC
" Mary E Mrs sec Hope Valley Elem Sch r116 Landsburg Dr
" Maurene mail clk Genl Tel r45f Mc Dougald Terrace Apts
" Melvin r102 Colony Manor Apartments Bldg 6
" Morblake lab City Of Durham
" Patricia L h1405 Lakeland St Apt C1f
" Pattie S laby tech Duke Univ & Hosp r323 West Trinity Av
" Pauline h801 Cook Rd
" Rebekah W research tech Duke Univ & Hosp rRt 2 Bx 432 Creedmoor NC
" Robt Jr & Barbara A; custdn Village Dinner Theatre h727 Hancock St
" Ruth N bkpr Kerr Discount Drugs r4311 Chapel Hill Rd
" Susan O studt r116 Landsbury Dr
" Thos A & Cathy; rt slsmn Coca-Cola rBx 317 Creedmoor NC
" Troy A & Carolina E; sht mtl mech Budd-Piper Roofing h1202 Eva St
" Ullyuss L garage formn City Of Durham
" Wade E & Ruth N; mtce & repr Meth Retirement Homes h4311 Chapel Hill Rd
" Wm h119 Cushman St
" Wm D & Odell L; retd h703 Bacon St
" Wm H & Pattie S; retd h323a W Trinity Av
" Wm H Jr tchr C E Jordan Sr Hi Sch rRt 2 Creedmoor NC
" Worth B & Edith R; whsemn N C Mut Whol Drug h602 Craven St
" Zebbie C & Bessie C; emp Durham County Genl Hosp h1222 S Roxboro St
Keithley Lloyd L & Gertrude H h2419 Shenandoah Av
Keizer See Also Kaiser Keiser Keyser And Kiser
" Johannes H & Rita S; laby research asst Duke Univ & Hosp h5041 Green Oak Dr
" Rita S Mrs bkpr Triangle Volkswagen r5041 Green Oak Dr
Kelby Geo studt h1700 Pace St Apt O
Kelchner M h26g Carriage House Apts
Kelderhouse Dental Labortory (Mrs Kamen F Kelderhouse) 2816½ N Roxboro Rd
" John H & Kanen F; with Kelderhouse Dental Laby rRt 1 Bx 258 Creedmoore N C
" Kamen F Mrs (Kelderhouse Dental Laby) rRt 1 Bx 258 Creedmoore NC
KELL JAMES A & Lynette F; General Manager Ramada Inn Downtown, 600 Willard St, PO Box 98 (27702), Tel (919) 683-1531
Kellam Earl W & Edna; auto glass mgr Pritchard Paint & Glass h1304 Shepherd St
" James W retd h1705 W Lakewood Av
" Ronald D production supvr L & M r1908 Torredge Rd
" Willie L & Sherry M; trucker C B Hynes h724 Eva St
Keller Faye L library wkr Duke Univ & Hosp r208 Croasdaile Dr Apt T5
" H Michael & Faye; studt h2808 Front St Apt T5
" Herbert L & Kath S; with Burl Indus h613 Dupont Dr
" Laurence S lib clk Duke Univ & Hosp h2220½ Elba St
" Leonard studt r1017 Chalk Level Rd
" Margt Mrs member City Council r1024 W Markham Av
" Mary E med technologist Duke Univ & Hosp r4623 Myers Park Dr
" Maureen M Mrs tchr Holt Elem Sch rRaleigh NC
" R A retd h1017 Chalk Level Rd
" Rebecca G med technologist Duke Univ & Hosp rChapel Hill NC
" Ricky L mgr Johnson's Exxon rMary Av
" Rita I billing clk W D Lbr r944 Lambeth Cr Apt 4-B
" Thos F & Margt Q; faculty Duke Univ & Hosp h1024 W Markham Av
Kelley See Also Kelly
" Allen C assoc dir Duke Univ Center For Demographic Studies r4607 Chicopee Trl
" B r209 Anderson St Apt A
" Calvin G & Lola M; mech Genl Tel h4013 Casa St

KELLEY
" Carolyn A accts payable clk Duke Univ & Hosp r116 N Hyde Pk
" Gerald E planner City Of Durham
" Hazel Mrs h308 S Guthrie Av
" Ila L (Wid Paul J) retd h1708 Angier Av
" Jade G sr library asst Duke Univ & Hosp h414 Pleasant Dr
" John R h2732c N Roxboro Rd
" Johnea assoc prof N C Central Univ r1708 Roxboro Rd
" Julius L & Alice J; tool diemkr Bunker Ramo Corp h316 Howard St
" Karabeth mgr Proud Mary's r614 Clayton Rd
" Michl D ins adj H E Pratt & Co r316 Howard St
" Norman W hsekpr Hillcrest Conval Center r1417 W Pettilgrew St
" Patricia L lpn Duke Univ & Hosp r1245a Naples Pl Apt 4
" Paul J Jr & Hattie W; mech Morgan Mtrs h42 Hawthorne Dr
" Raymond P hsekpg asst N C Central Univ r132 Nelson St
" Renee B Mrs dietetic asst Duke Univ & Hosp h1019a N Buchanan Blvd
" Robt visiting lecturer N C Central Univ r1708 Roxboro Rd
" Ronald V asst mgr Byrd's rChapel Hill NC
" Rose Marie h1315 Morreene Rd Apt 2c
" S r1701 N Roxboro Rd
" Serena retd h801b Liberty St
" Sharon tchr aide Glenn Elem Sch rRaleigh NC
" Thos E hsekpr Duke Univ & Hosp rA3 Atlantic St
Kelling Douglas G Jr asst prof Duke Univ & Hosp rConcord NC
Kellogg Eldon H & Eliz J; retd h1421 Ruffin St
" Eliz J Mrs ofc sec Meadowmont Farm r1421 Ruffin St
Kellvill Christine studt hB3a University Apartments
Kelly See Also Kelley
" Ann Mrs tchr dir Operation Breakthrough r2904 Sprucewood Dr
" Azile G (Wid Percy E) emp Penney's h1124 Delano St
" Banks C & Mary R; retd h1209 Clarendon St
" Banks C Jr & Mary S; parts clk Coggin Pontiac h2523 Glendale Av
" Betty J Mrs coml cash N C Central Univ hE1 Cornwallis Ct
" Bettye S servs dir County Dept Social Servs r1114 Berkeley St
" Billy M & Jo Carolyn; chkr Pilot Frt Carriers rRt 8 Bx 319
" Ceciaia emp IBM r1124 Delano St
" Charles D sr eng Genl Tel h2009 Southwood Dr Apt 3
" Chas R Jr h1001 Dacian Av
" Charlie E hsekpr Duke Univ & Hosp h705 N Queen St
" Clara U Mrs retd h1504 Oakland Av
" Clarice cash Duke Univ & Hosp r1716 Mason Dr
" Clarise G retd h1716 Mason Dr
" Dana A & Judith H (Kelly Constn) h3937 Swarthmore Rd
" Delois Mrs elig spec County Dept Social Servs r1914 Athens St
" Delores h416 East End Av
" Doretha r2507 S Roxboro St Apt 5
" Dorothy B Mrs supvr N C Mut Life Ins r1405 N Hyde Park Av
" Edward T emp Duke Univ & Hosp rRt 2 Bx 264 Creedmoor NC
" Edwin J Jr & Ann L; bus opr D P Co h2904 Sprucewood Dr
" Ella M (Wid Armstead) h302 E Enterprise St
" Eug hsekpr Duke Univ & Hosp r1112 Eva St
" Evelyn M Mrs h3209 Sherbon Dr
" Frances W Mrs mach opr L & M h2605 Rustica Dr
" Franklin B & Gail A; ins agt Collier-Cobb & Assoc h2203 Glover Rd
" Fredlyn D clk typ Duke Univ & Hosp r1700 Pace St Apt O
" Geo T & Leona R; ctr Asplundh Tree Serv h4620 Holloman Rd
" Girl (Phyllis Carswell) emp serv 433 W Main St
" Gladys maid Montaldo's
" Gladys G Mrs retd h2210 Glover Rd
" Glenn R & Patricia N; dept mgr Belk's h109 Radcliff Cir
" Hunter L & Margt U; pharm Murdock Center h1302 Welcome Cir
" Jack R & Laverne J; whsemn Sou Sls Agcy h2617 Glover Rd
" James R & Kaye; phys Duke Univ & Hosp h3505 Manford Dr
" Jill clk Black Indus r416 Sandlewood Dr
" John Jr retd r1811 Vale St
" John D & Betty S; emp United Parcel Serv h5207 Partridge St
" John D & Mary L; ship clk Flav-O-Rich h125 Argonne Dr
" John G & Margt K; mech Am Tob h4621 Angier Av
" John T h1304 Seaton Rd Apt T30
" Johnnie r305 Edward St
" Johnny hH1 Cornwallis Rd
" Johnny J slsmn Weldon's Jwlrs rBx 325 Page Rd
" Junior & Dorothy M; mgr Central Caro Farmers Serv Sta h1405 N Hyde Park Av
" Larry E emp City Of Durham
" Leander retd r506 Ottawa Av
" Leonard R h2116 Front St Apt B2
" Margie r2217 Glover Rd
" Marvin L & Margt S; dep County Jail h2217 Glover Rd
" Mary E sr clk Genl Tel r1738 Stage Rd
" Mary L Mrs ofc wkr Flav-O-Rich r125 Argonne Dr

JIM'S
PARTY STORE, INC.
INTERNATIONAL SELECTION OF DOMESTIC AND IMPORTED WINES BEERS AND CHAMPAGNES
WEDDINGS ANNIVERSARIES SPECIAL OCCASIONS
CASH DISCOUNTS AVAILABLE
2726 Hillsboro Rd At Trent St.
WE DELIVER
286-4500

H & B BUILDERS SUPPLY INC.
Residential and Commercial Building Materials
1400 Camden Av., Durham, N.C. (27704)
682-0714 — 688-659

KELLY
" Matherly Realtor (Matherly Kelly) 2634 Chapel Hill Blvd
" Michl R & Mary O h1738 Stage Rd
" Minnie M dir Duke Univ & Hosp rRt 1 Bx 184m Hillsborough NC
" Ola M retd r808 Shepherd St
" Patk studt r1005 Lamond Av
" Patsy R h1814b House Av
" Paul S & Jessie M; probation ofcr State Probation Comn r2715 Apex Rd
" Pearl studt r2204 Woodrow St
" Pierce & Patsy h716 E Maynard Av
" Randall h3231 Shannon Manor Apt 27c
" Richd S Jr asst prof Duke Univ & Hosp rFayetteville NC
" Robt & Denise; emp Soul City h1708 N Roxboro Rd
" Rose M Mrs emp Kelly Green h2304 University Dr
" Rosetta retd h711 Carroll St
" Roy r2217 Glover Rd
" Ruby A (Wid Robt W) retd h2641 Alston Avenue Rd
" Sallie Mrs retd h100 E Hillside Av
" Sandra emp Watts Hosp h3308 Glasson St Apt F
" Susie file clk Lincoln Health Center h305 Edward St
" Thos driver Assoc Cab h415 E Pilot St Apt E1
" Thomase h116a N Hyde Park Av
" Tom Seeman Printery rHigh Point NC
" Wade W & Annie E; lab Am Brands h3309 Summerlin Rd
" Wm h901 Chalk Level Rd Apt V13
Kellyfield Sara studt h2007 House Av Apt 7
Kelvin Fredk asst prof Duke Univ & Hosp rChapel Hill
Kem D W h3300 Hursey St Lot 55
Kemery Mary A (Wid Arnold) retd h651 E Cranford Av
Kemp Barbara A library clk Duke Univ & Hosp r942 Lambeth Cir Apt 3d
" J W h942d Lambeth Cir
" Judith jr clk Life Ins Co Of Ga r404 November Dr
" Richd F asst coach Duke Univ & Hosp rCary NC
Kempe Karen J tech Duke Univ & Hosp rChapel Hill NC
Kemper Lieselotte research assoc Duke Univ & Hosp r3317 Rolling Hill Rd
" Meg h1406 Duke University Rd Apt D
Kempson T K sls mgr Home Security Life Ins rHenderson N C
Kemyon Ruby h32f Few Gardens
Ken's Quickie Mart (B Kenneth Collins) gro 2526a Erwin Rd
" Quickie Mart (Elton L O'Neal Jr) 1907 Cheek Rd
Kenan See Also Keenan
" Danl studt r804 Anderson St

KENAN FRANK H & Betty P;
PRESIDENT KENAN OIL CO INC
CHAIRMAN OF THE BOARD
KENAN TRANSPORT CO INC
h3900 DOVER RD (HV)
TELEPHONE 489-5692

KENAN OIL CO INC
FRANK H KENAN
PRESIDENT
JUNIUS H MALLARD
VICE-PRESIDENT-
GENERAL MANAGER
OWEN G KENAN
SECRETARY
DISTRIBUTORS
PHILLIPS "66"
PRODUCTS
FUEL OIL
LP GAS
KEROSENE
GASOLINE
MOTOR OIL
WHOLESALE
AND
RETAIL
"THE COMPANY THAT SERVICE BUILT"
BULK PLANT
AND
OFFICE

KENAN OIL CO INC—CONTD
3205 HILLSBOROUGH RD
(WD; 27705)
DAY OR NIGHT
TELEPHONE 383-2541

" Owen pres Allen Oil & Petroleum r3900 Dover Rd
" Patk D & Julia V; assoc prof Duke Univ & Hosp h804 Anderson St
Kendall Anner L Mrs maid h2307a W Pettigrew St
" Aurelia S tchr Durham Sch Sys h2415 Chapin St
" Charles W h1907 Erwin Rd Apt A
" Helen h2836 Chapel Hill Rd Apt 16b
" Humphrey E tech Duke Univ & Hosp h901 Chalk Level Rd Apt M2
" Iva M hsekpr Duke Univ & Hosp r711 Shay Dr
" John M & Lori R h20m Carriage House Apts
" Jos h37h Mc Dougald Terrace Apts
" Levones med transcriptionist Duke Univ & Hosp r901 Chalk Level Rd Apt I4
" Travis hsekpr IBM r815 Dacian Av Apt 7
" Wanda E hsekpr Duke Univ & Hosp r37h Ridgeway Av
Kendrick Elenor P retd h600-2 S La Salle St Apt 12h
" Estates Investment Corp Randolph R Few V-Pres-Sec real est 2000 Chapel Hill Rd
" Gerald M & Judith W; slsmn Ace Auto Parts h2906 Davie Dr
" John C & Shelia h3022 Colonial Apts Apt 85b
" John M & Pam; emp Blue Cross-Blue Shield h1344 Newcastle Rd Apt C2
" Karen r311 S La Salle St Apt 47b
" Lewis W & Rose M; eng IBM h1415 Pennsylvania Av
" Shelia H sec Duke Univ & Hosp r2920 Chapel Hill Rd Apt 85b
Keng Dale h915 Hopkins St
Kenion See Also Kennon And Kenyon
" Ben E carp City Of Durham
" Eckerd B delmn Scott Tailors r4413 Denfield St
" Eddie B & Virginia P; hsekpr Duke Univ & Hosp h4413 Denfield St
" Eddie R ship clk Mtr Bearings & Parts r4413 Denfield St
" Martha h2507 S Roxboro St Apt 59
Kennan Richd B Jr & Catherine S; phys John Umstead Hosp h509 Englewood Av
Kennedy Ann h2112e Broad St Apt 84

KENNEDY AUTO SERVICE INC
Joseph E Kennedy President, Clarence E Bullock General Manager, Automobile And Truck Repairs, Painters And Body Work, Axle And Frame Aligning, 2004 E Club Blvd (27704), PO Box 1042 (27702), Tel 688-2139 (See Index To Advertisers)

" B r311 S La Salle St Apt 39j
" Bernard & Teresa T; physician's assoc Duke Univ & Hosp h3006 Omah St
" Brian L deliverymn Duke Univ & Hosp rCary NC
" C Henry staff-grad studt Duke Univ & Hosp r2920 Chapel Hill Rd 61c
" Charles & Patricia M; studt h3022 Colonial Apts Apt 61c
" Charles C & Agnes R; retd h3211 Mossdale Av
" Christopher studt h2226 Lafayette St
" Clarence & Eulle; mtce dept City Bd Of Educ h406½ Red Oal Av
" David J dist ofcr State Div Of Veteran Affairs rCary NC
" Dean h1013 Gloria Av Apt 1
" Delton D & Esther C; repr Northgate Shoe Serv h2413 Alban St
" E studt h1915 Yearby Av Apt K
" Edna J clinic recpt Duke Univ & Hosp rRt 1 Bx 413c Baham NC
" Edna J Mrs retd h601 N Queen St
" Edw mgr A & P h402 Price Av
" Eleanor h544b Liberty St
" Elnora H retd h1307 Tucker St
" Emma L prsr Johnson-Forrester h1129 Merrick St Apt 23
" Evelyn W (Wid Booker W) tchr Lyon Pk Sch h404 Formosa

DURHAM DETECTIVE AGENCY & GUARD SERVICE, Inc.
JACK A. HOLT
N.C. LICENSE NO. 383
GLADYS B. HOLT
Your Security Is Our Business
Over Twenty Years Experience in Law Enforcement and Security.
1815 GUESS ROAD (27705)
Tel. 286-4829
TEL. 286-4829

WEAVER'S JEWELERS, INC.
JEWELERS SINCE 1927
DIAMONDS WATCHES JEWELRY SILVER GIFTS
Member American Gem Society
LAKEWOOD SHOPPING CENTER
2000 Chapel Hill Road Durham, N.C. 27707
489-1492 • 489-

KENNEDY
" Ewell research tech L & M r1215b Washington St
" Farrell nurse Durham County Hosp h1415 Watts St
" Floyd T & Ollie B; retd h1013a Park Av
" Fred r725 Eva St
" Fred & Ella; lab City h725 Eva St
" Geneva retd h3700 Hillsborough Rd
" Grace B recpt Kennedy Auto Serv r2707 Farthing St
" Harry P Jr sls rep N & W rRaleigh NC
" J C & Gladys C; mech Am Tob h220 W Rockway St
" J K h4216 Garrett Rd Apt H36
" James r601 N Queen St
" James M h1829 Front St Apt G1
" Jamey K research analyst Central Caro Bk & Tr rK30 Broadmoor Apts
" Jerome C & Dina L; emp IBM h4600 Holloman Rd
" Jim research asst Institute For Parapsychology r402 N Buchanan Blvd
" Jim & Michele h3810 Chapel Hill Rd Apt 4
" Jim & Janice; emp Mt Hope Finish Co h2609 Glendale Av
" Joseph E & Grace B; pres Kennedy Auto Serv h2707 Farthing St
" Joseph E Jr & Susan H; asst dir planning Duke Univ & Hosp h5304 Newhall Rd
" Josephine J Mrs retd h2416 Huron Cir
" K W h3008 University Dr
" Kenneth D & Dorothy; pres Elec Sup Co Of Durham rWilson N C
" Laurie G copy cntr coor Duke Univ & Hosp r5222 Kerley Rd Apt 3c
" Lila cash Honey's Drive-In
" Lila M Mrs h1418 W Leon St
" M h1315 Morreene Rd Apt 1b
" Marion Seeman Printery rRt 1 Bx 82 Climax NC
" Mildred L sec Textilease r2925 Burton Rd
" Mildred W lpn Meth Retirement Homes rRt 2 Hillsborough NC
" Milton lab L&M h318 Gray Av
" Milton Jr r318 Gray Av
" Mortgage Thos C Martin Pres 1809 Chapel Hill Rd
" Oran & Essie B; retd h717 Eva St
" Preston K & Ruth G; training dir Manpwr Development h2906 Beechwood Dr
" Robt F assoc prof N C Central Univ rRt 5 Carrboro NC
" Robt L lab Maplewood Cemetery r2600 Mills St
" Roger D emp Am Tob r2413 Albany St
" Ruby C patient care asst Duke Univ & Hosp r2202 Dakota St
" Ruth G assoc prof N C Central Univ r2906 Beechwood Dr
" Sadie W Mrs retd h1109 Horseshoe Rd
" Thos D h311 S La Salle St Apt 37n
" Treash r110½ E Corporation St
" Virgil Jr driver Durham Cigar rCreedmoor NC

KENNEDY W J III & Alice;
President North Carolina Mutual Life Insurance Co, Director Mutual Savings & Loan Assn And Mechanics & Farmer's Bank, h102 Masondale Av, Tel 682-3547

" Wm J Jr & Margt L; chairmn of bd Mech & Farmers Bank h620 Dupree St
Kennell Claude E & Janet M h1214 Lakeland St
" James T & Rita; mach mtce IBM h2940 Cedarwood Dr
" Robt emp Duke Pwr r1214 Lakeland St
Kennett Grace S Mrs retd h1521 E Geer St
Kenney See Also Kinney
" Annie R hsekpr Duke Univ & Hosp r544l Liberty St
" Karol A staff nurse Duke Univ & Hosp r411d Downing St
" Lee Panny waitress Palm Restr
" Leona B Mrs retd r3016 N Duke St
" Pansy W Mrs r203 S Guthrie Av
" Viola h143r Liberty St
Kennington Gregory Jr research analyst Duke Univ & Hosp rRt 1 Bx 76
Kennison Allen T & Mattie P; retd h1001 Urban Av
" Allen T Jr & Ann Y; production supvr L & M h2621 Cammie St
Kennon See Also Kenion And Kenyon
" A Wm & Martha C (Newsome Graham Strayhorn Hedrick Murray) h3804 Nottaway Rd
" Albert W & Margt W; lwyr 100 S Corcoran St Rm 302 h3801 Hope Valley Rd
" Brenda W ofc sec Genl Tel rRt 4 Bx 421
" Mary C (Wid Cecil S) retd h111 N Adams St
Kenny Andrew h842a Estes St
Kensell Clifton studt h206 Oregon St Apt A
Kent Bertha R Mrs admn sec Duke Univ & Hosp r909 Clarion Dr
" Frank supt C C Woods Constn rChapel Hill NC
" Sales Co (Larry K Winberry) ofc furn 1918 Perry St
" Wm formn C C Woods Constn rChapel Hill NC
Kenton Elma h415 E Pilot St Apt G5

KENTUCKY
Kentucky Fried Chicken Johnny Holsclaw Mgr restr 910 N Miami Blvd
" Fried Chicken E W Brown Mgr 2005 N Roxboro Rd
" Fried Chicken H R Hoffman Mgr 814 9th St
Kenyon See Also Kenion And Kennon
" Cindy emp Wrangler Ranch
" Clyde M h1023a Kent St
" James R eng W M Piatt rReidsville NC
" Wencie A (Wid Joe) cafeteria wkr City Bd Of Educ h305 S Elm St
Keogh Veronica L h600-1 S La Salle St Apt 13f
Keon Dorothy L sec Duke Univ & Hosp rRt 1 Bx 266a Efland
" John P J trooper State Hwy Patrol
Keough David & Pat; studt h806 N Gregson St Apt 6
Kepelmann A studt r1315 Morreene Rd Apt 6l
Kepley Timothy appraisal asst Joseph A Robb Realtor h311 S La Salle St Apt 1i
Keplinger Craig A & Sandy; emp V A Hosp h4416 Ryan St
Keranakis James h603 Holloway St
Kerans Ronald slsmn David's Ofc Int r2413 Landis Dr
Kerber Janice sec Duke Univ & Hosp r5001 Kerley Rd
Kerby See Also Kirby
" Grace P prof Duke Univ & Hosp h1108 Wells St
Kerckhoff Alan C & Sylvia S; prof Duke Univ & Hosp h1511 Pinecrest Rd
" Steve studt r1511 Pinecrest Rd
" Sylvia S Mrs tchr Durham City Schs h1511 Pinecrest Rd
Kerley Ellen F pin terminal opr City Of Durham
" James E serv rep Cavin's r2010 Walnut St
" James H & Sarah; driver Pilot Frt Carriers rRt 2 Mebane NC
" Richd L hse staff Duke Univ & Hosp h700 Morreene Rd Apt R11
Kerlinsky B emp City Of Durham r600-4 S La Salle St Apt 10a
" Deborah E dti instr City Of Durham
Kern Alice studt r1506 Glendale Av
" Anne W Mrs prod supvr L & M h1506 Glendale Av
" Bill C slsmn r1711 W Lakewood Av Apt 2w
Kernegay Hillel h2748 Middleton St Apt 16a
Kerney See Also Kearney
" Charlie C hlpr Garrard Plmb rButner NC
" Jessie D Mrs dir of art North Durham Annex r1204 Clowell St
" Peggy h1829 Front St Apt E9
" Rufus R plmb John T Garrard Plmb rBx 6 Butner NC
Kernodle John F Jr & Thelma J; parts clk Coggin Pontiac h1716 Euclid Rd
" Mitchell A slsmn Coggin Pontiac r1716 Euclid Rd
" Wm H h209 Raynor St
Kerns See Also Kearns
" Bill studt r75 Beverly Dr
" Dan Seeman Printery rRt 1 Bx 447 Mc Leansville NC
" Margt W (Wid Edgar D) retd h100 E Delafield Av
" Nell C Mrs retd h120 Briar Cliff Rd
" Patricia Mrs teller Wachovia Bk & Trust rColonial Apts Apt 18
" Thos C Jr & Bernice F; attending phys Mc Pherson Hosp h75 Beverly Dr
Kerr See Also Carr
" Alan tech Duke Univ & Hosp rRaleigh NC
" Baldwin Crafts & Arts (Mrs Rosine W Kerr) 746 9th St
" Banks D & Dorothy; pres N C Mut Whol Drug rRaleigh NC
" Barbara G sec Genl Tel h2918 Nellowood St
" C Kyle & Betty L; slsmn Brogden Prod h1717 S Miami Blvd
" Carolyn W ofc sec Northgate Presby Ch r5311 Peppercorn St
" Charlie S & Geneva F; retd h1121 Eva St
" Daisy D (Wid Luther) r4431 Angier Av
" David A & Jane G; emp Am Tob Corp h4431 Angier Av
" David W whsemn N C Mut Whol Drug r3300 Hersey St Lot 55
" Discount Drug Store Mike Boykin Mgr 613 Wellons Village Shop Cntr
" Discount Drug Store John C Clark Mgr 182 Northgate Shop Center
" Discount Drug Store George Smith Mgr 2000 Chapel Hill Rd
" Discount Drugs Richd Stephens Mgr 3600 N Duke St
" Empie & Lydia Mae; jan bldg atndt Genl Tel h1002 Akron Av
" Ethel P retd h1207 N Guthrie Av
" Gloria N Mrs tchr St Luke's Epis Ch Kindergarten r2816 Fairlawn Dr
" Harold L & Clara U; press opr Seeman Printery r1305 Holloway St
" Helen S Mrs ofc sec YWCA h2012 Ashe St
" Ina K (Wid Thos E) retd h119 S Driver St
" James C & Kathryn M h1700 Hillcrest Dr Apt A
" James E & Kathryn; exec dir Housing Authority Of The City Of Durham h3706 Suffolk St
" Jessie Mrs retd h2605 Legion Av
" John T (John T Kerr Agcy) r125 Briar Cliff Rd
" John T Agency (John T Kerr) pub relations 123 W Main St Rm 500
" Larry emp Clemmon's r416 Junction Rd
" Larry studt r4431 Angier Av

THE Crenshaw COMPANY
REAL ESTATE — PROPERTY MANAGEMENT — INSURANCE
2526 Erwin Rd. (919) 286-5528 Durham, N.C. (27705)

BORDEAUX CONSTRUCTION COMPANY, Inc.
Tel. 489-3393
2720½ Chapel Hill Rd. P.O. Box 1727 (27702)

KERR
" Larry S & Ruth; asst city eng City Dept Trans & Utilities r2318 Gate Hill Dr
" Luther W & Louise D; retd h912 Rosehill Av
" Mabel B (Wid Roger) tech Burlington Indus h926 Alabama Av
" Nelson J storage supvr L & M r913 Massey Av Apt B
" R Worth insp T C Cooke Inc rRaleigh NC
" Robt B & Saylee U; faculty Duke Univ & Hosp h2220 Elmwood Av
" Robt H & Irene M; nite ship Swift & Co h109 Higbee St
" Robt M h501 Downing St Apt L
" Rosine W Mrs (Kerr-Baldwin Crafts & Arts) h312 N Buchanan Blvd Apt 101
" Ruby T (Wid Hubert) retd r1113 N Buchanan Blvd
" S studt h1915 Yearby Av Apt L
" Wade L & Eliz; mtce supt Borden Brick & Tile rWake Forrest Hwy
" Walter C & Pearl H; retd h1404 Berkeley St
" Wm J III & Gloria N; div sls supvr Pub Serv h2816 Fairlawn Rd
" Willie O & Lala h416 Junction Rd
Kerrwood Est Comm Cntr & Mgmnt Ofc 2710 Hinson Dr
Kerry Geo emp N C Central Univ h906 W Maynard Av
Kersey Amy slswn Hudson Realty
" Eddie L h721 Chalice St
" Edw L & Ada P; retd h27 Kitchner Ct
" James W h313 Lawson St
" John O emp City Of Durham
" Robt A & Amy G; retd h1907 Front St Unit D
" Robt L Jr dir research L & M h2520 Ross Rd
Kershaw Steph E retd h1010 Urban Av
Kertesz Joseph psychologist Sou Health Care
" Joseph W med center instr Duke Univ & Hosp rChapel Hill NC
Kertzner Ron studt r914 W Markham Av
Kerwin Patk J dialysis tech Duke Univ & Hosp rRaleigh NC
Kesler Rod (C W Transport)
" Wm E Mrs faculty NCCU h4116 Cobblestone Pl
Kessinger Geo H lab Borden Brick & Tile rOwens St
Kessler C r511 Downing St Apt Q
" Diane Mrs media splst Neal Jr Hi Sch rChapel Hill NC
" Donna cash Kimbrell's Furn r212 Winston Dr Cary NC
" Lawrence faculty Duke Univ & Hosp h2611 Nation Av
" M h1315 Morreene Rd Apt 8k
" Robt elig spec County Dept Social Servs r3231 Shannon Rd
" Rod h311 S La Salle St Apt 2a
" Tommy slsmn Brunson's Inc
Kestenbaum Jane lib asst Duke Univ & Hosp r3300 Shannon Rd Apt 2c
Kester Anne E staff nurse Duke Univ & Hosp rChapel Hill NC
Kesterson Gary r1911c House Av Apt 51
" J B & Lorene M (J B Whol) h309 Green St
Kestner Mick K & Barbara M; tchr h864 Louise Cir
Ketchin Henry E & Grayson B; retd h904 Vickers Av
Ketner David L & Judy; prod mgr Colonial Store h1008 N Driver St
" Geo M & Nita S; emp L&M h1111 N Guthrie Av
" Linda C tchr Bethesda Elem Sch rRt 6 Bx 237a
Keustow Fides nurse h2309 Drake Av
Kevins Charles S retd h803 N Elm St
Key See Also Kea Kee And Keys
" Charles studt r1505 Duke University Rd Apt 4d
" Danny R loan ofcr Central Caro Bk & Tr hG2d University Apartments

KEY HOMES OF DURHAM INC
Dedicated To The Family-Its Needs, Its Environment And Its Dreams, Homes That Fit Your Budget, All Types Of Financing Arranged, Open House Every Weekend At All Key Communities, Parkwood Village Town Houses And Single Family Homes, Just Off Hwy 54, Parkwood Shopping Center, 1413 Seaton Rd (27713), Tel 544-1702 (See Index To Advertisers)

" Jas F & Patricia K; admn V A Hosp h2124 Clements Dr
" James R & Patricia; chrome dept Northeastern Dental Laby h117 Cushman St
" Jimmy & Cheryl; laby tech James C Thompson r5832 Hew Hall Rd
" Jimmy R h5832 Newhall Rd
" Kathleen L ofc sec Southland Assocs r1500 Duke Univ Rd
" Lyndon L Jr hse staff Duke Univ & Hosp rChapel Hill NC
" Lynna h918a Gilbert St
" Patricia K Mrs tchr aide Lakeview Elem Sch r2124 Clements Dr
" Shirley C ofc sec Pickard Roofing r1125 Little Creek Rd

KEY
" Thos C emp Nello L Teer Co h1123 Little Creek Rd
Keyes Melvin E & Minnie M h102 Colony Manor Apartments Bldg 6
Keys See Also Kea Kee & Key
" Marie h203 Lodge St
" Virgie (Wid King D) nurse h2214 Chautauqua St
Keyser See Also Kaiser Keiser Keizer And Kiser
" Janice studt h1413 Hull Av
" Joseph W & Janice; hse staff Duke Univ & Hosp h2836 Chapel Hill Rd Apt 14g
Keyworth Richd B sr library asst Duke Univ & Hosp rChapel Hill NC
Kham Leslie prsmn Blue Cross & Blue Shield
Khatod Giriraj D admn Genl Tel r217 Bywood Dr
" Pushpa R clk Genl Tel r217 Bywood Dr
Khmar Christine emp Scott & Roberts Dry Clns & Lndry r2908 W Main St
Kibben Charles M instr N C Central Univ h521 George St
Kibler Amy L staff nurse Duke Univ & Hosp r311 S La Salle St Apt 10-F
" R T studt r311 S La Salle St Apt 13l
Kidd Douglas H asst spectroscropist L & M r5102 Stephens La
" Gerald L slsmn Currin Bros Gro h3711 Crabtree Av
" Henry retd r3711 Crabtree Av
" James C & Ila M; dir mgr Rose's h906 Carver St
" Joseph C & Calene; rtemn Textilease h516 E Club Blvd
" R Milton & Dalphane D; driver Johnson Mtr Line h923 Ferncrest Dr
Kiddie Kollege Mrs Lorraine J Stith Pres 603 S Alston Av
Kiel Robt S electronic mtce supvr City Of Durham
Kiesau David J & Carolyn T (Motorcycle Mart) h3716 Britt St
Kiffney G Thos Jr & Patricia; opthalmologist 3333 Chapel Hill Blvd Suite D2 rChapel Hill NC
Kiger Jennie S Mrs retd h1310 Cook Rd
Kight Charles E h909 Jones Cir
" Debra M nurse Durham County Genl Hosp h803 Demerius St Apt H2

KIGHT FRANK PLUMBING & HEATING CO (Frank Kight) York Air Conditioning By York, Borg-Warner, For Homes, Businesses, Offices And Restaurants, Residential And Commercial, Gas, Oil, Electric And The New All Electronic Heat Pump, Over 18 Years Experience, Leesville Rd, Rt 4 Box 365 (27703), Tel 596-8924 (See Index To Advertisers)

" Jimmy h311 S La Salle St Apt 28j
Kiker Jack dist sls mgr Nationwide Ins rBohemia NC
Kilbey Marlyne assoc prof Duke Univ & Hosp h2016 Wilson St
" Nancy K studt asst Duke Univ & Hosp r2016 Wilson St
Kilby Pamela asst librn Parkwood Br
Kilgo Donnie h4216 Garrett Rd Apt B26
Killeen Ita M hse staff Duke Univ & Hosp r200 Seven Oaks Rd Apt 12g
Killenberg Paul G & Melinda V; asst prof Duke Univ & Hosp h2914 Friendship Rd
Killett Jean G Mrs tchr Brogden Jr Hi Sch h1206 Colfax St
Killette Betty r509a N Elizabeth St
Killian Charles F pharm Revco Discount Drug Center rChapel Hill N C
" Patricia h802 Green St Apt E1
Kilpatrick Linda studt r2725 E Geer St Lot 30
" Thelma h2725 E Geer St Lot 30
" Tracy ofc sec Claude M May Inc r102 Hanna St Carboro NC
" Wm G Jr housing code insp City Of Durham
Kim H h2716 Middleton St Apt 3h
" Hyon S & Lucy E (The Gift Corner) h3604 Mossdale Av
" K H prof N C Central Univ r3604 Mossdale Av
" & Mike's Upholstery (Michl A Bland) 316 S Driver St
" Rhee H h1304 Seaton Rd Apt T7
" Rosalind research assoc Duke Univ & Hosp r604 Starmont Dr
" Shi Huan mech Old Hickory Mtrs r617 Arnette Av
" Sung Hou & Rosie; assoc prof Duke Univ & Hosp h604 Starmont Dr
" Young Sik research assoc Duke Univ & Hosp r2716 Middleton 3h
Kimball Darla sls clk Cavin's rRt 2 Big Oak Dr No 2
" Dorothy D Mrs ins sec Durham Clinic h2002 Carver St
" Fred broker Darst Rlty
" Fred M & Dorothy M; stone designer Cole & Woolard h3510 Cole Mill Rd
" Janese B studt r23 Jefferson Dr
" John K & Linda h3022 Colonial Apts Apt 26d
" John M refgr & air condtg mech Duke Univ & Hosp rChapel Hill NC
" Philip B & Beth L; retd h23 Jefferson Dr

HOLLAND PAINT & WALLPAPER CO. INC.
RESIDENTIAL — COMMERCIAL — INDUSTRIAL
FREE ESTIMATES
INTERIOR AND EXTERIOR
415 E. MAIN ST. CARRBORO, N.C. (27510) PHONE 929-6

KIMBALL
" Ronnie Rev & Marsha h1004 Monmouth Av
" S E r311 S La Salle St Apt 3f
" Sandra C admn asst Central Caro Bk & Tr r1322 Wyldewood Rd Apt A1
" Scarlott E staff nurse Duke Univ & Hosp r311 S Lasalle St
" Wm W Jr & Louise M; lab City Of Durham h1826 Cole Mill Rd
Kimber Janice J sec Duke Univ & Hosp r404 Dunstan St
" T studt r1315 Morreene Rd Apt 2h
Kimberly Vicki r1308 Halley St
Kimbey Susan N tech Duke Pwr h3060 Colony Rd Apt A
Kimble Elsie ofc sec Heart Assn h2911 Arnold Rd
" Gregory A faculty Duke Univ & Hosp r2624 Mc Dowell St
" Leo & Annie M; lab City h1205 N Elizabeth St
" Sylvia studt r1205 N Elizabeth St
Kimbrell Kenneth h3022 Colonial Apts Apt 8c
" Wm D pres Christian Harward Furn Co h4616 Berini Dr

KIMBRELL'S FURNITURE CO INC

Marvin Timmons Executive Vice-President-Manager, Complete Line Of Quality Furniture, House Furnishings, Electrical Appliances, Floor Coverings, Over Quarter Century Of Dependable Furniture, Cash Or Credit 209 E Chapel Hill St, PO Box 408 (27702), Tel 682-2159

" Furniture Exchange Marvin Timmons Mgr 212 Foster St
Kimbro See Also Kimbrough
" Jane L Mrs tchr Bragtown Elem Sch r405 Clarion Dr
" Minnie A (Wid Winfred R) retd h2515 Woodrow St
" Ron W & Jane L; slsmn Adams Tob h405 Clarion Dr
Kimbrough Duke & Karen h1713 James St
" E S h700 Morreene Rd Apt R8
" H Glen & Judy S; driver Epes Transport Sys h410 Bon Air Av
" Steven studt r1103 Urban Av
" Vermelle S clk GMAC h120 Davidson Av
Kimbrow B h311 S La Salle St Apt 42l
Kimes Irene A food serv aide Duke Univ & Hosp r217 N Hoover Rd
" Marian S housing management asst Duke Univ & Hosp r110 E Murray Av
" Paul M & Marian S; lab Duke Univ & Hosp h110 E Murray Av
Kimm Sue Y S asst prof Duke Univ & Hosp r2330 Hilton Av Apt 24
Kimrey Betty L clinic interviewer Duke Univ & Hosp rHillsborough NC
" J O & Ella W; retd h807 W Club Blvd
" Lester E & Carrie C; retd h2602 Joyner Rd
" Susan M sr nuclear med technologist Duke Univ & Hosp r3060a Colony Rd
Kincade David W & Brenda B; mach Genl Elec h1600 Anderson St Apt 3e
Kincaid Charlese H Mrs premium credit clk N C Mut Life Ins r725 Ardmore Dr
" James C & Mae; prof N C C U h3411 Duke Homestead Rd
" Lachlen F & Gretta L; asst supt Div Of Prisons h803 E Ellerbee St
Kincaide James h1808 Chapel Hill Rd Apt 8a
" James E h2132 Bedford St Apt 15
Kincheloe Eliz studt r1110 9th St
Kinchloe C h311 S La Salle St Apt 50n
Kincy Earl L & Phyllis; sr food serv aide Duke Univ & Hosp h847 Estes St
" Irma J h1106 Merrick St Apt 4
" Linda emp K-Mart h1411 Lakeland St Apt E2c
" M h4216 Garrett Rd Apt M53
Kindell John R clinical assoc Duke Univ & Hosp rBox 247 Sea Level NC
Kinder Bill mgr Osterman's Jwlrs
Kindice Jon P & Shirley K; emp City Of Durham h3601 Barcelona Av
Kindiq R studt r2748 Middleton St Apt 14f
King A Newton & Leila W; retd h1410 Vickers Av
" Adrian h911 Yancey St
" Adrian M account clk City Of Durham
" Alberta M Mrs maid h1209 N Driver St

KING ALFRED H & Jane B (Crabtree Pharmacy), 2100 Angier Av (27703), Tel 596-8271, h Rt 3, Box 177-1A, Hillsborough, N C (27278) Tel 732-8610

" Alice A splst Duke Univ & Hosp rRt 2 Chapel Hill NC
" Alice F studt r2816 Devon Rd
" Alice L Mrs aide Holt Elem Sch r5101 Peppercorn St
" Alma H (Wid Sidney R) retd h3630 Alston Avenue Rd
" Alton R acctg clk Duke Univ & Hosp r2905 Rochelle St Bldg No 1 Apt 302
" Amos B asst purch agt Elec Sup rRt 1 Hillsboro
" Andrew W Rev r2811 University Dr
" Ann studt r4101 Torella St
" Ann M h122 N Adams St
" Ann T Mrs plant wkr Flav-O-Rich h2604 Ashe St
" Anne H h401 N Gregson St

KING
" Annette K sec Duke Univ & Hosp rRt 6 Bx 146 Chapel Hill
" Annie Ruth hsekpr Duke Univ & Hosp r3111 Wedgedale Dr
" Arnold K & Jean; admn Meth Retirement Homes r5315 Yardley Ter
" Arth r3119 Colclough Av
" Arth C & Janice; cabt mkr 4228 Angier Av h4228 Angier Av
" Arth N retd r1410 Green St
" Arthur's Beauty Salon (Brenda Hobbie & Ann Powell) 3438 Hillsborough Rd
" Aubrey B & Rebecca B (Thomas Knight Trent King & Co) h2816 Devon Rd
" Autry h3015 Weymouth St Apt G06
" B C h1303 Clarendon St
" Bama J sr clinic asst Duke Univ & Hosp rChapel Hill NC
" Barbara h3022 Colonial Apts Apt 22a
" Barbara P sr med records clk Duke Univ & Hosp r2583 Chadwick Pl
" Beatrice S clk Genl Tel r1113 Clarendon St
" Bette S admn sec Duke Univ & Hosp r4319 Chapel Hill Rd
" Betty h3549 Mayfair St Apt 108
" Betty B ofc sec Central Caro Farmers r4308 Newby Dr
" Betty S asst sec Home Security Life Ins r3530 Rose Of Sharon Rd
" Bonnie J clk Duke Univ & Hosp r412 Newsom St
" Burton B & Lee; assoc Duke Univ & Hosp h5101 Peppercorn St
" C retd h3420e Mordecai St
" Calista L Mrs retd h3200 Guess Rd
" Carl C & Louise D; emp City Of Durham h2013 Sunset Av
" Carl T h1505 Duke University Rd Apt 9f
" Carlyle H & Margt P; asst mgr casing & cutting dept L & M h1504 N Duke St
" Carol R nurse Durham County Genl Hosp h1320 Wyldewood Rd Apt A1
" Cath recpt Duke Univ & Hosp r520 Bywood Dr
" Charles atndt Crain & Denbe r4512 N Roxboro Rd
" Chas E & Teresa R (Ramsey Pntg Contrs) h2112 Englewood Av
" Charles E & Edythe M; prof N C Central Univ h1008 Chalmers St
" Cheri E studt r701 Hammond St
" Cindy Mrs acct clk Color Craft r3501 Preston Av
" Connie Y Mrs ofc sec Claude Bittle rChapel Hill N C
" Cynthia H Mrs assoc analyst Central Caro Bk & Tr h1620 Alcott St
" D H supt USPO r1201 Umstead Rd
" D'Arcy C bkpr Burnham Van Serv r5212 New Hall Rd
" Danl h311 S La Salle St Apt 42s
" Dannie H research assoc Duke Univ & Hosp rRt 8 Bx 189 Raleigh
" Darlene h2108b E Main St
" Darlene I lab Gold Kist Portrait h1112 Fern St
" David emp I B M r1011 Holloway St
" David asst mgr Mc Donalds r1112 Fern St
" David emp P & H Engineering & Manufacturing Co r608b Hardee St Apt 2
" David h3017 Weymouth St Apt 102
" David A studt r708 S Roxboro St
" David B emp City Of Durham
" Del h1023a Berkeley St
" Dianna studt r525 Holloway St
" Dianne B sr clk Genl Tel rPO Bx 15414
" Don mech Morgan A M C Jeep r3501 Preston Av
" Donald B & Lee Anne; electn Pendergraph & Thompson r225d Rippling Rd
" Doris retd h911 Hale St
" Doris H research tech Duke Univ & Hosp rRt 2 Bx 176 Beaufort
" Dorothy H med sec Duke Univ & Hosp h619a Lynn Rd
" Dreddrick M studt r708 S Roxboro St
" E Larry agt Life Ins Co Of Va r132 Barclay Av
" Edw J & Frances A; safety ofcr City Of Durham h707 Horton Rd
" Eileen L Mrs sr recorder Duke Univ & Hosp h4101 Torella St
" Elaine F Mrs h103a E Enterprise St
" Eleanor D Mrs (King's Beauty Shop) h3332 Alabama Av
" Eliz emp Baldwin's rEnglewood Av
" Eliz research assoc Duke Univ & Hosp r2705 Princeton Dr
" Eliz A sls lady northgate Baldwin's r912 Englewood Av
" Eliz A Mrs plant wkr L & M Tob h3509 Hamstead Ct
" Ella J retd h306 Linwood Av
" Elsie Y Mrs retd h109 N Adams St
" Elton Y & Mary B; adj Am Tob h17 Hawthorne Dr
" Elvie P retd h4317 Jean Av
" Emma h2519 S Roxboro St Apt 26
" Ernest W & Dolores; linemn D P Co rRt 8 Bx 133b Raleigh NC
" Ervin J & Mary A; retd h115 Nancy Rhodes Dr
" Ethel T (Wid Harry H) retd h316 S Gregson St Apt 2
" Evelyn h2507 S Roxboro St Apt 22
" Evelyn B sec EPA h521 George St Apt 20a
" Fletcher & Dollie (King Wallpaper) h339 Chandler Rd

FOR A PLEASANT SELLING EXPERIENCE REMEMBER THE HOUSESOLD WORD:
Bob Gunter Realty, Inc.
4007 N. Roxboro Rd. (27704) 471-1521
EXCLUSIVE HFL MEMBER SERVING DURHAM, CHAPEL HILL, AND HILLSBOROUGH.

Commercial Air Service, Inc.
Specializing in Commercial Heating and Air Conditioning/Contracts
Holloway Street at Chandler Road
P.O. Box 15356 / Durham, N.C. (27704) / 919-596-9375

KING
" Floyd T h9 Old Harness Pl
" Fog K & Margt; brick mason L A Downey & Son rRt 5 Box 468
" Frank pres Eure Dental Laby Inc r212 W Trinity St
" Fred studt r2714 Chapel Hill Rd
" Fred A Rev pastor Grace Bapt Ch r4425 Bracada Dr
" G H h3033 Weymouth St Apt 208
" Gary safety supvr Burton Lines rBurlington NC
" Gaston S & Gwen; mason contr 2800 Beachwood Dr h2800 Beechwood Dr
" Gene h3312 Mordecai St Apt F
" Geo H & Jocile W; jr v-pres Crain & Denbo rCheryl Av
" George L & Sue E; sup aid Vets Admn h1911 Alston Avenue Rd
" Geo M h1009 Rock St
" Geo T carp Southland Assocs rRt 2 Bx 286 Rougemont N C
" Geo W & Daisy C; fire capt City Of Durham h2910 Sprucewood Dr
" Girtha clinic asst Duke Univ & Hosp h3111 Wedgedale Dr
" Gladys C (Wid Fred L) h3540 Rose Of Sharon Rd
" Glendall L clinical assoc Duke Univ & Hosp rGastonia NC
" Gordon W & Ola A; carp Newsom Constn h108 N Adams St
" Gracie broker Peggy Holloway Rlty rBywood Dr
" Gracie J Mrs h1012 Park Av
" Grover C h2515 Cheek Rd
" Guinevere Mrs ofc sec N C Mut Life Ins r2800 Beechwood Av
" H E Mrs h1712 N Alston Av
" H Morris Jr & Marian S; landscaper 2418 Nation Av h2418 Nation Av
" Harlan L sr carp Duke Univ & Hosp rRt 2 Bx 21 Chapel Hill
" Harold & Barbara; mech Lee Air Conditioners r2583 Chadwick Pl
" Harry L & Rosemary G; hse staff Duke Univ & Hosp h4011 Hillgrand Dr
" Harvey M & Louise C; retd h805 N Buchanan Blvd
" Harvey M Jr & Carolyn; sls rep Overnite Trans h3412 Denise St
" Helen A Mrs prin E K Powe School r3302 Rugby Rd
" Helen B aide Hillandale Elem Sch r4434 Sunny Ct
" Helen M account clk City Of Durham
" Henrietta asst tchr Hill-Scarborough Nursery Sch r819 Divinty St
" Henry Jr & Lillie M; light equip opr Duke Univ & Hosp h819 Da Vinci St
" Henry A & Beatrice S; clk Genl Tel h1113 Clarendon St
" Henry A & Hattie M; guard L&M h2510 Otis St
" Henry C Rev & Mattie J; pastor Walltown Holiness Ch h1303 N Hyde Park Av
" Hugh W & Stella D; pres Wallace's Radio & T V Serv h2710 Lawndale Av
" Irene M Mrs retd h213 Hargrove St
" Isaac L & Belma P; retd h2734 Holloway St
" J Edw & Eliz H; div mgr Duke Univ & Hosp h2705 Princeton Dr
" J H studt r311 S La Salle St Apt 2k
" J Payton dist mgr Home Beneficial Life Ins rCary NC
" J Robie studt r619a Lynn Rd
" J Willis retd h203 S Briggs Av
" Jack D & Sharon; v-pres P&H Eng & Mfg h608 Hardee St Apt B2
" Jack R & Fern G; v-pres P&H Eng & Mfg h3818 Alston Avenue Rd
" James & Doris L; slsmn Southeastern Radio Sup h4615 Revere Rd
" James & June; supvr Lee Air Conditioners rFarrington Rd Rt 2
" James E fire capt City Of Durham
" James E & Margaret G; testbd mn Genl Tel h519 Wildwood Dr
" James N & Eliz C; retd h816 Arnette Av
" James S & Kathleen P h302 Southerland St
" James T & Margt R; torch ctr S Swartz & Sons h2611 Riddle Rd
" James T & Joey h3803 Portsmouth St
" James T Rev & Ada M; retd h1909 Alston Avenue Rd
" Janice D sr clk Genl Tel r2641 S Alston Av
" Jannie W & Olive; retd h706 S Buchanan Blvd
" Jean & Jackie h1409½ Lathrop St
" Jean P Mrs opr Savon's Styling Shop r1807 Palmer St
" Jeffrey B retd h312 N Buchanan Blvd Apt 201
" Jeffrey L studt r3509 Hamstead Ct
" Jenny U r727 Hopkins St
" Jerilyn studt r708 S Roxboro St
" Jessie emp Burl Indus h530 Hardee St Apt A1

KING
" Jettie A retd h912 Englewood Av
" Jewell S Mrs retd h124 E Seeman St
" Jimmy & Teresa; emp Otis Elev h2002 Faucette Av
" Jocil waitress Lynette's Restr r108 Shirrel St
" John B & D'arcy C; med rep Mead Johnson Lab h5212 Newhall Rd
" John B instlr-reprmn Genl Tel rBx 182b Hall Rd Rt 5
" John Bradford studt r5212 Newhall Rd
" John C & Brenda S; parking lot contr h3607 Cole Mill Rd
" John F & Annie G; drftsmn Wright Machy h1839 Forest Rd
" John R emp Genl Tel r5638 Falkirk Dr
" Joseph E & Pamela F; sht mtl hkpr Budd-Piper Roofing h925b Ellis Rd
" Joyce P jr computer opr Duke Univ & Hosp r3803 Portsmouth St
" Julius M & May G (Kings Watch Shop) h3106 Dixon Rd
" K W h211 Cherry Grove St
" Kathryn L studt r5101 Peppercorn St
" Katrina B asst mgr The Shirt Closet r2418 Nation Av
" Kelley instlr Herndon Bros Refgr Serv r4615 Revere Rd
" Kenneth H electn Duke Univ & Hosp rRt 6 Bx 149 Chapel Hill
" Kenneth L studt r1504 N Duke St
" Ketrina r208 W Piedmont Av
" Kristi L teller Central Caro Bk & Tr r4308 Newby Dr
" L D & Linda; emp Lloyd's Sht Mtl & Roofing h1702 Gunter St
" Laura S Mrs retd h1800 Ruffin St
" Lawurnce & Susanna C; retd h910 N Elizabeth St
" Lee Mrs tchr aide Holt Elem Sch h5101 Peppercorn St
" Leon h18 Fellowship Dr
" Leon & Eliz; emp Edw Weck & Co h1430 Clermont Rd
" Leon C & Patricia; chem Environmental Protection Agcy h5712 Whippoorwill St
" Leon V & Dorothy B; retd h1410 Green St
" Lillian G Mrs retd h1007 W Markham Av
" Lillian K r1007 W Markham Av
" Linda L h511 Canal St
" Louella (Wid Elijah) maid h1109 Fairview St
" Louise D clk-typ City Of Durham
" Lowell R & Norma D; emp Duke Univ h3626 Alston Avenue Rd
" Lucille C asst cash Life & Casualty Ins r5323 Old Hillsboro Rd
" Lumas C retd h2628 Kirk Rd
" Lyman E & Ethra M; mgr Rose's h407 E Maynard Av Apt 6
" M G & Josephine M; mgr King's Plant Hse h4512 N Roxboro Rd
King Malvern F Jr Attorney, Suite 614 Central Carolina Bank Bldg, 111 Corcoran St (27701), Tel 682-0419
" Mamie O (Wid Ennis F) retd h3846 Angier Av
" Marg G bindery wkr Seeman Printery r519 Wildwood Dr
" Marg K studt r704 Reta Rd
" Margt A Mrs supvr Nance Cafeteria h1109 Worth St
" Marion E h322 Clark St
" Marjorie J visiting lecturer N C Central Univ r5315 Yardley Ter
" Mark r603 Watts St Apt 3
" Marvin P & Rebecca M; retd h901 Carolina St
" Mary h208 W Piedmont Av
" Mary A accts payable supvr Duke Univ & Hosp r115 Nancy Rhodes Dr
" Mary E h23h Mc Dougald Terrace Apts
" Mary G Mrs bkpr Central Carolina Farmers h701 Hammond St
" Mary L Mrs retd h1311b Fargo St
" Mary P Mrs lab asst Durham County Genl Hosp h1922 Hart St
" Maxine food serv supvr Duke Univ & Hosp r407 Cecil St
" May Gray admn asst Duke Univ & Hosp r3106 Dixon Rd
" Michl pipe wkr Comfort Engs rRt 2 Chapel Hill NC
" Michl r2606 W Knox St
" Michl B studt r5101 Peppercorn St
" Michl C & Susan H; electn h2536 Preston Av
" Mickey emp Lloyd Constn r918 Morehead Av
" Myra H Mrs ofc sec Blue Cross-Blue Shield hC3c University Apartments
" Norma D Mrs dep clk State Criminal Ct r3626 S Alston Av
" Odell retd r2709 Chapel Hill Rd
" Ola A Mrs (Ola's Beauty Shop) r108 Adams St
" Opie R (Wid Elvis F) retd h1912 Hart St
" Orpah T Mrs (King's Red & White Super Mkt) r900 E Ellerbee St
" Otis D & Jewel E; retd h1825 Forest Rd
" Otto A & Myrtle; retd h132 Emerald Cir

Admiral DUAL-TEMP
GLASGOW'S COLOR T.V. SERVICE
ADMIRAL — MOTOROLA — G.E. — SONY — SANYO
SERVICE ON ALL MAKES AND MODELS
RCA Sol Sta
2030 GUESS RD.
TEL. 286-79

Belk Leggett
Durham's Largest Department Store
FREE PARKING
South Square Mall, Chapel Hill Blvd. 493-3411

KING
" Pamela S rater Crum & Forster Ins Co's rRt 1 Bx 331 Morrisville
" Parley A & Kathryn; asst v-pres & assst sec-group Home Security Life Ins rRaleigh NC
" Patricia A typ Durham County Dept Soc Servs h833 Dreiser St
" Patricia A sec Duke Univ & Hosp r2501 Englewood Av
" Peggy M aide Oak Grove Sch rRt 6 Bx 377
" R Odell & Polly E; reprmn Burl Indus h719 Bolton St
" Rachel L staff nurse Duke Univ & Hosp h2625 Holloway St
" Ralph C & Gladys W; driver Mc Lean Trucking h2606 W Knox St
" Randy driver Giant Portland Cement rE Club Blvd
" Rayford J & Violet S (Ninth Street Barber Shop) h2205 Guess Rd
" Rebecca tech Duke Univ & Hosp h3018 Oxford Dr
" Rebecca A Mrs (King's Beauty Parlor) h209 E Geer St
" Rebecca L sec Duke Univ & Hosp rRt 1 Bx 331 Rougemont NC
" Richd studt r1911 Yearby Av Apt C
" Richd L & Beverly A; agt Life Ins Co Of Va h1633 Greenbriar Rd
" Ricky D slsmn Pub Hdw
" Robt h1000 Ruby St Apt 39
" Robt E phys 415 Dunstan St r313 Wayne Cir
" Robt E Jr & Kay K; boiler opr Liggett Group h4813 Lockhaven Dr
" Robt E Jr & Bernadine W; studt h5200 Shady Bluff St
" Robt F & Mary F; mgr Capax Credit Control h3211 Pickett Rd
" Robt L & Mary; emp Vet Hos h3201 Dearborn Dr
" Robt M & Deborah A; driver Sou Leasing h1204 E Club Blvd
" Robt M Jr & Helen A; broker Wheat First Securitits h3302 Rugby Rd
" Roger W & Harriett A; driver Green Oil h3800 Alston Avenue Rd
" Ronald L (Village Auto Repr) h311 S La Salle St Apt 17f
" Roosevelt E & Sarah H; slsmn Alridge Power Mower h3106 Hope Valley Rd
" Roy E pbx installer repr Genl Tel rRt 1 Bx 293 Morrisville NC
" Roy N & Ann S; retd h1804 Northgate St
" Rufus & Bette S; mach opr Am Tob h4319 Chapel Hill Rd
" Ruth W med technologist Duke Univ & Hosp rBx 792 Oxford NC
" iam h908 Brandon Rd
" iam h3308 Glasson St Apt H
" arah Mrs retd r316 S Gregson St Apt 2
" haron emp P & H Eng & Mfg
" helia opr Northgate Hair Styling r2304 Ledum St
" hirley V recpt-tour guide leader L & M r609 Lee St
" ilas A & Carolyn S; dept tech IBM h1924 Essex Rd
" onnie C & Bessie S; retd h1002 Broad St
" teve & Pat h2501 Englewood Av
" usan Mrs hsekpg Hillcrest Conval Center r1301 Hudson Av
" usan H Mrs teller Central Caro Bk & Tr r2536 Preston Av
" uzy studt r2418 Nation Av
" ylvia B h609b Lee St
" O & Marie h200 Monk Rd
" erry A swtchmn Genl Tel rApex NC
" erry W & Connie C; rte slsmn Textilease h4512 N Roxboro Rd
" elma M Mrs emp Genl Tel h1027 Sherwood Dr Apt F
" os C police chief Duke Univ & Hosp r520 Bywood Dr
" os E & Betty B; claims rep Crum & Forster Ins Co's h4308 Newby Dr
" os S & Gail (The Wood Shop) r2615 Oberlin Dr
" os W & Eldora J; brk mason h bx475 Mineral Springs Rd Rt 6
" urloe ofc sec London Marina
" n F & Gwenlyn M; opr GBM h2408 Highland Av
" leria studt r2510 Otis St
" mon E sht mtl formn Duke Univ & Hosp r109 N Adams St
" ki W Mrs acctg serv First Union Natl Bk r1003 Rosehill Av
" a A bkpr Southland Assocs r1800 Ruffin St

KING
" W Brinkley & Orpah T (King's Red & White Super Mkt) h900 E Ellerbee St
" Walter O & Mabel V; ofc mgr Nello Teer h3102 Winston Rd
" Wanda bkpr W S R C r2 Wisteria Av
" William emp Triangle Volkswagen r8 Whispering Pine Cir Apt 8
" Wm B Jr & Phyllis R; mgr King's Red & White Super Mkt h1621 Avondale Dr
" Wm C admn Hillhaven La Salle Nursing Cntr
" Wm C & Betty S; mach opr Rey Tob h3530 Rose Of Sharon Rd
" Wm C & Rosa; formn Lloyd Sht Mtl & Roofing h918 Morehead Av
" Wm D & Elsie J; field eng Genl Tel h5024 Autumn Dr
" Wm E & Helen B; univ archivist Duke Univ & Hosp h4434 Sunny Court Dr
" Wm O & Virginia V (Mount White King Hutson Walker & Carden) h3804 Churchill Cir
" Willie C mtr equip opr City Of Durham
" Willis C & Addreann; driver City Water Dept h704 S Buchanan Blvd
King's Beauty Parlor (Mrs Rebecca A King) 209 E Geer St
" Beauty Shop (Mrs Eleanor D King) 3332 Alabama Av
" Daughters Home The Mrs Caroline Bridges Supt rest home 204 N Buchanan Blvd
" Department Store Wm Bourey Mgr 3457 Hillsborough Rd
" Department Stores Don Wilson Mgr 501 Wellons Village Shop Cntr
" Plant House M G King Mgr 4512 N Roxboro Rd

KING'S RED & WHITE SUPER MARKET
W BRINKLEY AND
MRS ORPAH T KING OWNERS
HOME OWNED
YEARS DEPENDABLE SERVICE
BEST GRADES OF
MEATS
GROCERIES
FRUITS
PRODUCE
FROZEN FOODS
AMPLE FREE PARKING
2300 N ROXBORO RD
COR CLUB BLVD (27704)
TELEPHONE 477-5803

" Row Fireplace Shop (Paul H Reaves Jr) 213 Northgate Shop Center
" Sandwich Shop (Mrs Annie H High) 701 Foster St
" Watch Shop (Julius M King) 107 S Mangum St
Kingerry Jane lounge mgr Ramada Inn
Kingrey Jos P tchr Hillandale Elem Sch r4821 Heritage Dr
" Sharon P sec Duke Univ & Hosp r4821 Heritage Dr
Kings College Britt Dorman Pres 410 W Chapel Hill St
Kingsbury K h603 Watts St Apt 8
" Wm W archt John D Latimer & Assocs h3309 Dixon Rd
Kingsley Francis V emp Genl Tel r5521 Ventura Dr
Kingston Jeniffer h311 E Markham Av
Kingstree Apartments Southland Assoc Rental Agts 613 Raynor St
Kinick A A r1106 Alabama Av
Kinlaw Anthony h4216 Garrett Rd Apt M11
" Sherry sec Duke Univ & Hosp rRt 6 Bx 135 Chapel Hill NC
Kinn Richd Z & Pam; mktg rep Reliance Ins rRoxboro N C Rt 1
Kinnaird Irving & Maude C; emp L&M h303 Sowell St
Kinnes R h2213 Elder St Apt 6
Kinney See Also Kenney
" Carl W Jr & Marie A; rev ofcr Int Rev Serv h1713 Forest Rd
" Eleanor D planning ofcr Duke Univ & Hosp r4100 Five Oaks Dr 40
" Hannah C hse staff Duke Univ & Hosp rChapel Hill NC
" Ingeborg W sec Duke Univ & Hosp rCarrboro NC
" Janet studt r3120 Devon Rd
" Judith A Mrs counselor Parkwood Elem Sch rRaleigh NC
" K Woodrow & Natalie M; studt r1713 Forest Rd

HARRISS - CONNERS CHEVROLET Inc.
The Fastest Growing Chevrolet Dealer In Carolina
Chapel Hill — Durham Blvd. P.O. Box 2040 Chapel Hill, N.C. (27514)
Tels. Durham 493-2431 Chapel Hill 942-3191

DURHAM BUILDERS SUPPLY CO.
BUILDERS' SUPPLIES of All Kinds
BUILDERS' HARDWARE
BUILDING SPECIALTIES
Customer Parking
105 S. BUCHANAN BLVD. (27701)
Phone 688-1381

CLAUDE M. MAY, Inc.
Painting — Papering — Interior Designing
AMPLE PARKING SPACE
1 1 W. Main St. (27701) Tel. 682-9348

Brame SPECIALTY COMPANY Inc.
Janitor Supplies — Office Products — Industrial Papers — Laundry Supplies
Wholesale Paper — Customized Designing — Matched Packaging — Napkins — Place Mats
949 WASHINGTON STREET, (27701) TELEPHONE 682-5421

THALHIMERS
ONE OF THE SOUTH'S NEWEST AND MOST COMPLETE DEPARTMENT STORES
All Stores Tel. 286-7751
Lakewood Shopping Center
Northgate Shopping Cent

KINNEY
" Kenneth M slsmn Miller Truck Sls & Serv r1713 Forest Rd
" Shoes Fred Cornelious Mgr 208 South Square Mall
" Thos D & Eleanor R; prof Duke Univ & Hosp h3120 Devon Rd
Kinoshita Yasumitsu h5a Carriage House Apts
Kinsey Charlene h1021 Sherwood Dr Apt B
" Dianne Mrs h508 Wood St
Kinsley Fred L & Myrna J; emp L&M h149 Baldwin Dr
" Myrna Jean med sec Duke Univ & Hosp r149 Baldwin Dr
Kinston Jimmy h918 Clarendon St
Kinton Robt M & Mary S; sec-mgr Connelly Jwlrs h2109 W Club Blvd
" Roy jan Honey's Cat r904 Arnette Av
" Royal dishwasher Howard Johnson's Restr r911 Berkeley St
" Wilbur dishwasher Howard Johnson's Restr
Kiranandana Thienchay studt h1012 Carolina St
Kirby See Also Kerby
" Albert K & Cath M; retd h3521 N Duke St
" Andrew h917 Dacian Av Apt 6
" Billy R & Draxie A; dept mgr IBM h116 Oliver La
" Clancy mgr Young Men's Shop Of Northgate r5006 Gatewood Dr
" Connie D Mrs admn coord distr servs D P Co r4914 Mandel Rd
" Distributing Co Dave Stewart Pres vacuum clns 1117 Broad St
" H Earl emp Duke Univ & Hosp r4914 Mandel Rd
" James L & Louise B; supt Burl Indus h3109 N Duke St
" James R & Martha C; chem Monsanto Triangle Pk h4026 King Charles Rd
" John E lab Caro Block r2609 Woodmont Dr
" Judy Mrs ibm computer opr Bailey Self & Harris r919 Ferncrest Dr
" Kenneth A & Cath M; retd h2609 Woodmont Dr
" Le Anne M Mrs teller Home Savings & Loan r27 Patriot Cir
" Lee Ann sls clk Lambert's Jwlry rHorton Rd
" Margie L (Wid Julius C) h1504 South St
" Martha dir pre-school Epworth United Methodist Ch r402 King Chas Rd
" Mary L (Wid Eddie) h3125½ Fayetteville St
" Pearl A retd h208 W Murray Av
" Ralph Auto Sales (Ralph T Kirby) 3505 N Roxboro Rd
" Ralph T (Ralph Kirby Auto Sls) r2837 Greelane Dr
" Ransom P asst eng L & M h919 Ferncrest Dr
" Rebekah F data tech Duke Univ & Hosp rChapel Hill NC
" Ron slsmn Ralph Kirby Auto Sls
" Ron h27 Patriot Cir
" Rosie L (Wid Bennett) retd h408 Nelson St
" Wm R & Clancy; retd h5006 Gatewood Dr
" Zandy typ County Dept Social Servs h2104 Carver St
Kirby Smith Wm research assoc Duke Univ & Hosp rBeaufort
Kircher Pete studt r1315 Morreene Rd Apt 81
Kirchgessner Grace B Mrs tchr splst Glenn Elem Sch rRt 2 Bx 46 Chapel Hill NC
" Lisa A dental tech r535 Marshall Way
" Neal E & Mary A; supt Am Tob h535 Marshall Way
" Steven L mtcemn Hillandale Country Club r535 Marshall Way
Kirchner Gail h412 Carolina Cir
" Thomas B direct mktg mgr Color Craft rChapel Hill NC
Kirchoff B h700 Morreene Rd Apt L5
Kirk Bynum A exec sec Genl Tel r1121 N Miami Blvd
" Edw B slsmn Brame Specialty r1121 N Miami Blvd
" Effie M Mrs ofc wkr Flav-O-Rich hD1b University Apartments
" Ethel dep State Superior Ct Clk h305 Northwood Cir Apt 1
" L h301 Swift Av
" Richd emp W D Lbr r2471 Foxwood Dr Chapel Hill
" Tyson M & Bynum A; ofc clk Nello L Teer Co h1121 N Miami Blvd
" Vera M retd h113 Cherry Grove St
" Zeda B Mrs hsekpr Duke Univ & Hosp h2207a Otis St
Kirkendale Warren & Ursula; faculty Duke Univ & Hosp h2422 Tryon Rd
Kirkland Anita G retd r311 S La Salle St Apt 8b
" Annie J Mrs retd h1420 Acadia St
" Augusta H reg record administrator Duke Univ Medical Center h2208 Wilson St

KIRKLAND
" Augusta H librn Duke Univ & Hosp r2208 Wilson St
" Barbara W payroll clk Duke Univ & Hosp r2402 Lednum St Apt C
" C E h5321 Reynolds Av
" Carol H Mrs h1201 Cook Rd
" Carolyn h2510 Chapel Hill Rd
" Carolyn B tchr Hope Valley Elem Sch r6 Hawaii Ct
" David & Bonnie P; serv eng Perkin-Elmer h3022 Colonial Apts Apt 54a
" David J r1109 N Gregson St
" Geo F Jr & Muriel G; dentist 913 Lamond Av h3814 Churchill Cir
" Geo F III studt r3814 Churchill Cir
" Irene P (Wid Morris) retd h814 Wilkerson Av
" Jean R clk typ Duke Univ & Hosp r2208 Wilson St
" John A data expeditor Duke Univ & Hosp h311 S La Salle St Apt 8c
" John W & Mildred H; supvr Flav-O-Rich h909 Carver St
" Laura h801 Hopkins St Apt 10
" Laurance D Jr & Eva M; retd h1511 Hermitage Ct
" Margt C Mrs retd h1205 N Gregson St
" Margt T Mrs retd h2512 Chapel Hill Rd
" Mary A Mrs retd h2925 Guess Rd
" Mary J clk Kroger's rRaleigh NC
" Mary M admn sec Duke Univ & Hosp r2002 Milton Rd
" Mildred H Mrs ofc wkr Flav-O-Rich r909 Carver St
" Philip H & Augusta H; retd h2208 Wilson St
" Phillip h2402 Lednum St Apt C
" Richd I & Jo Ann; staff instr Duke Univ & Hosp h2223 Lafayette St
" S M h227 N Adams St
" Saml M emp Davis Bky
" Saml M Jr facilities coordinator Duke Univ & Hosp r820 Torredge Rd
" Wm acctg supvr Duke Univ
" Wm A & Helon W; exec-v-pres-treas Durham Merchants Assn h1500 Rosedale Av
" Wm B Jr & Louise J; real estate slsmn Southland Assocs h11 Dubarry Ct
" Wm H supvr Duke Univ & Hosp r2002 Milton Rd
" Wm I Jr hlpr Elkins Mtr rRt 2 Chapel Hill NC
Kirkley Henry custdn Holton Jr Hi Sch h1220 Dawkins St
" Patricia A counselor Bethesda Elem Sch rRt 2 Bx 627 Chapel Hill NC
Kirkman Charles G & Rachel I; mach IBM h208 N Adams St
" Dave serv eng Perkin-Elmer Instruments
" Harold A & Myrtle C; storekpr G B M h511 Bon Air Av
" Jerry Seeman Printery rGreensboro NC
" Minnie H Mrs retd h4316 Samoa Ct
" Myrtle C recpt D C May Co r511 Bon Air Av
Kirkpatrick Bonnie L staff nurse Duke Univ & Hosp r3545 Mayfair St Apt 104
" David T loader Canada Dry r2920 Chapel Hill Rd
" Eunice T (Wid Joseph P) retd h2836 Chapel Hill Rd Apt 17b
" Joanne M Mrs sec Central Caro Bk & Tr r3809 Ruggles St
" John H & Joan; eng Genl Tel h3809 Ruggles Av
" Robt B hse staff Duke Univ & Hosp h3545 Mayfair St Apt 1
" Teresa M Mrs tchr C E Jordan Sr Hi Sch rCary NC
Kirksey Wm L & Ruth M; v pres Black Indus rSebring Fla
Kiross Aster sec Duke Univ & Hosp rRaleigh NC
Kirsch Josie C sec Duke Univ & Hosp r504 Hollyridge Dr
" Melvin & Josie C; agt Prudential h504 Hollyridge Dr
Kirscher Baum studt r1907 Erwin Rd Apt B
Kirschgessner Steve h17 Balmoray Ct Apt 4
Kirshner Annette G research assoc Duke Univ & Hosp r2524 Wrightwood Av
" Norman & Annette G; prof Duke Univ & Hosp h2524 Wrightwood Av
Kirtley Nancy R r2515 W Club Blvd
" Wm B & Rebecca C; retd h2515 W Club Blvd
" Wm B Jr r2515 W Club Blvd
Kirven T Peter acct exec E F Hutton Co r4116 Edenton St
Kirwan Virginia mgr Crafts 'n' Things
Kirwin Paul M psychologist Duke Univ h3109 Eubanks Rd
Kirzinger Tana N sr edit asst Duke Univ & Hosp rChapel Hil NC

Wm. Muirhead Construction Co. Inc.
COMMERCIAL • INDUSTRIAL • HIGHWAY
General Offices 682-9215
Muirhead Asphalt 682-9219
Constructors Concrete 682-9211
Building Supplies And Shop 682-9214
1435 Camden Av. At N and W R.R. (27704)
P.O. Box 2012 (27702)

REALTOR®
SOUTHLAND ASSOCIATES
212 N. Corcoran St. Durham N.C. (27701) and Duke St. at Horton Rd. Call 688-8121
Realtors and Insurors
MEMBER NATIONAL ASSOCIATION OF INSURANCE AGENTS

GREY STONE BAPTIST CHURCH
2601 HILLSBOROUGH ROAD (27005) TEL. 286-2281

KISER
Kiser See Also Kaiser Keiser Keizer And Keyser
Beulah retd r1607 Nixon St
Karen studt hJ2b University Apartments
Kissell Bonnie tchr aide Hope Valley Elem Sch r2734 University Dr
Ethel H (Wid Reuben R) h1304 Clarendon St
Reuben R Jr & Betty J; retd h1227 Shepherd St
Reuben R III & Bonnie; communicator City Of Durham h2734 University Dr
Kissiah W Edw minister of educ Grey Stone Bapt Ch r2808 Front St Apt S5
Kisslo Connie v-pres Monkey Business Ltd r3701 St Mark's Rd
Joseph A & Constance C; phys Duke Hosp h3701 St Mark's Rd
Kistler David h506½ N Hyde Park Av
Earline P tchr Lakeview Elem Sch h3104 Doubleday Pl
Kent h820 W Markham Av
Kiszka Jeanne studt h1106 Douglas St Apt A101
Kitcarth James h1404b N Hyde Park Av
Kitchell Barbara B research asst Duke Univ & Hosp rRaleigh NC
Kitchen Dorothy E emp Duke Univ & Hosp r1600 Delaware Av
Joseph W Jr & Dorothy J; faculty Duke Univ & Hosp h1600 Delaware Av
Kith Patricia Mrs beautician Palms Beauty Salon r547 Homeland Av
Kithcart Edw T & Emma B; retd h1104 Rosedale Av
Hazel L hsekpr Duke Univ & Hosp r318 Edwards St
Irene K unit serv aide Duke Univ & Hosp h513½ Burlington Av
" h700 Morreene Rd Apt E7
Thelma D research tech Duke Univ & Hosp h2227c Summit St
Kit Magdalene h802 N Elizabeth St
Katl Jr USA r802 N Elizabeth St
Kitrell Albert h602 Martha St
" nnie L ofc sec Mt Vernon Bapt Ch r1415k Lakeland St
" nnie M sec Duke Univ & Hosp h2006 House Av Apt 4
" rances h1415 Lakeland St Apt D1f
" enry L & Brenda F; asmblr IBM h2501 Harvard Av
" alissa J patient relations repr Duke Univ & Hosp r602 Marth St Apt D
Kitie Daisy W (Wid Dellinger) maid Homeland Investment h47b Mc Dougald Terrace Apts
" m B recapper Rigsbee Tire Sls r1012 Kent St
Kitdez T studt h1911 Yearby Av Apt L
Kitp Danny whsemn Montgy Wards rNo 2 Bx 203 Creedmore NC
Kitt Cynthia med technologist Duke Univ & Hosp rCarboro NC
Kitther Kathy h4216 Garrett Rd Apt I16
Kitburg Chas F r704a Shepherd St
Kitn See Also Cline Clynes And Kline
" ine B research aide Duke Univ & Hosp rRt 2 Bx 477
" lph assoc prof Duke Univ & Hosp r3525 Mayfair St Apt 306
" itz F asst prof Duke Univ & Hosp r1008 Norwood Av
" o J hse staff Duke Univ & Hosp h1829 Front St Apt G3
" bert A & Gladys W; retd h3618 Exeter Way
" nes D hse staff Duke Univ & Hosp r325 Bristol Ct Apt C
" istofer studt r2611 Mc Dowell Rd
Kitman Leonard H hse staff Duke Univ & Hosp r2327 Thunder Rd
Kitschmidt John H & Mary D; retd h1130 Lynn Rd
Kitper L h311 S La Salle St Apt 8h
Kiter Edw J & Trudy C (Kesker Carpet Serv) hH5 Brogden Court Apts
Kitis John T & Kathleen W; hse staff Duke Univ & Hosp 337 Starmont Dr
Klit See Also Cline Clynes & Klein
" Gald L comp Durham Herald h3012 Ross Rd
" Lrence O library wkr Duke Univ & Hosp h3820 Swarthmore 1
Klitr Wm B hse staff Duke Univ & Hosp h3037 Carver St
" ttn Rt 2 Apt B12
Klitorth Gordon K & Felicity H; prof Duke Univ & Hosp 718 Spencer St

KLODT
Klodt Wm H equip opr Duke Univ & Hosp rRt 4 Bx 64 Marshall NC
Kloomok Daren h704b N Buchanan Blvd
Klopfer Peter H faculty Duke Univ & Hosp rBx 184 Tierreich Farm Rt 1
Klotman Paul E hse staff Duke Univ & Hosp h2800 Croasdaile Rd Apt M14
" Sherry M sr research tech Duke Univ & Hosp r2117 Bedford St
Klug Leonard indus eng Burl Domestic-Durham Plant rBurlington NC
Kluttz John C Jr & Lucille G; retd h2308 Woodrow St
" Kath L retd h2316 W Club Blvd
" Kathy r4216 Garrett Rd Apt A14
" Martha G aide Sou Hi Sch r3903 Laurel Rd
" Paul B & Virginia T; retd h2012 Woodland Dr
" Ricky G tchr Sou Hi Sch r3903 Laurel Rd
" Wm H h410 E Pilot St Apt L4
Knab Kathryn O legal sec Stubbs Cole Breedlove & Prentis r29 Dudley Cir
" Philip & Kathryn h4212 Alston Avenue Rd
Knapp Brian N r311 S La Salle St Apt 48k
" Mark J hse staff Duke Univ & Hosp r700 Morreene Rd Apt G11
" Raymond G & Cecile M; retd h136 Emerald Cir
" Richd F & Sharon E; emp State h110 Wicklow La
" Sharon E library wkr Duke Univ & Hosp r110 Wicklow La
Knauss Steph C mgr Pittsburgh Testing Laby h3300 Shannon Manor Apt 6c
Knecht Eug C & Betty H; eng Westinghse h3914 Linden Ter
Kneisel Wm B clk P O h2836 Chapel Hill Rd Apt 19h
" Wm G slsmn W D Lbr r3545 Mayfair St Apt 201 Bldg 10
Knelson John H Dr h35 Manor Ct
Knickerbocker Hugh E & Nola I; mech Carpenter's h1713 Maryland Av
Knieriemen J h311 S La Salle St Apt 30b
Kniesel Wm ofc sec EPA h3545 Mayfair St Apt 201
Knight Alice h16c Few Gardens
" Arth J Jr & Hattie L; br mgr Am Bakeries r302 Deerfield Av
" Arth P & Jerry; sr supvr Durham Distr rRt 2 Mebane NC
" Associates (Douglas R Knight Wm H Cogwell) 318 S Driver St
" Betty H emp Genl Tel h9f Carriage House Apts
" Brenda S Mrs h111 Channing Av Apt 2a
" Clarence D & Nancy S; dist sanitarian State Bd Of Health h1439 Sedwick Rd
" Clyde pres Knight & Son Paint Cntr
" Clyde B & Jean P; emp Genl Tel h2413 State St
" Conrad assoc Duke Univ & Hosp rRt 6 Bx 194 Chapel Hill
" Cynthia h806 Madison St Apt 3
" Daisy h32e Few Gardens
" David h2112a Broad St Apt 15
" Douglas R & Evelyn (Knight Elec Co) h207 Watts St

KNIGHT ELECTRIC CO
(Douglas R Knight), Electrical Contractor, Commercial, Industrial, Residential, Service Calls Of All Types, 318 S Driver St (27703), Tels 596-8014, Res 688-3405

" Eliz A Mrs deputy dir Operation Breakthrough r2501 Dallas St
" Eliz D Mrs (Knight's Beauty Shop) r3217 Angier Av
" Elpie L (Wid Jas W) retd r2711 Carver St
" Emma Mrs retd h1504 Lathrop St
" Evelyn L laby preparator Duke Univ & Hosp r207 Watts St
" F studt r600-4 S La Salle St Apt 10g
" Graham T & Eliz D; retd h3217 Angier Av
" Gregory emp N C Central Purchasing Dept h1506 Lakeland St Apt F2c
" Henry O Jr h1100 W Leon St Apt 22
" Herman W asst purch agt City Of Durham
" Howard O & Viola S; retd h319 Dacian Av
" J F supvr Juvenile Ct Intake Div
" James h3547 Mayfair St Apt 206
" James H & Otavia B; prof N C Central Univ h2508 E Weaver St
" James P studt r1105 Alabama Av
" Jean P drftswn Genl Tel r2413 State St

REMCA, Incorporated
Real Estate Management • Economic Development
Counseling • Technical Assistance • Training
513 Vickers Av P.O. Box 195 (27702)
Telephone (919) 682-8171

CHAMBERS TROPHIES AND PRO SHOP INC.
688-7495
227 Wellons Village Shopping Center (27703)

DIAL 682-6111
YELLOW CAB
DELIVERY SERVICE
DIAL 682-6111

Dodge Cars Dodge Dodge Trucks
ILDERTON DODGE CO.
51 YEARS WITH DODGE
CARS AND TRUCKS
Tel. 682-5787
SALES AND LEASING
806 W. Main St. (27701)

J. Southgate & Son INCORPORATED
Established 1872
INSURANCE SPECIALIST
FIRE — CASUALTY — AUTOMOBILE — BURGLARY
BONDS — MARINE — HOSPITALIZATION — HEALTH and ACCIDENT — LIFE
1013 Broad St., P.O. Box 1651 (27702)
Phone 286-290

KNIGHT
" John & Nancy P; pres Womack Electronic Sup h2522 Sevier St
" John A emp City Of Durham
" John A h3037 Carver St Extn Rt 2 Apt A11
" Johnny E & Judy; phys Duke Univ & Hosp h3910 Hillgrand Dr
" Josephine F program cntr analyst Genl Tel r3104 Winston Rd
" Julia emp Duke Univ r415 E Pilot St Apt K2
" Julius Jr studt h415 E Pilot St Apt K2
" Julius F & Eliz A; supvr intake div State Domestic & Juvenile Div h2501 Dallas St
" K Coffield & Sally D; v-pres-sr trust ofcr Central Caro Bk & Tr rChapel Hill N C
" Larry obt carp asst City Of Durham
" Leron & Anne D h1755 Morehead Av
" Leroy jan Rigsbee Tire Sls r727 Melanie Dr
" Lillie H sec Duke Univ & Hosp r1206b Naples Pl
" Luther S & Nell B; wldr h403 E Maynard Av Apt 2
" Merrill P retd h220 Knox Cir
" Octavia B prof N C Central Univ r2508 E Weaver St
" Rebecca A Mrs h4021 Carver St Extn Rt 2
" Restina studt r611 Watts St
" Richd Jr & Mavis B; town mgr (Carrboro Nc) h608 Reynolds Av
" Runice G policy typ N C Mut Life Ins h811 Dupree St
" S hFord La Lot 16
" S Macom & Roberta W (Knight & Son Paint Center) h36 Hawthorne Dr
" Sally M food serv aide Duke Univ & Hosp r110 Watts St
" Sam & Josephine E; opr mgr Harris Inc h3104 Winston Rd
" Sammy & Christie r111 Channing Av Apt 2a
" & Son Paint Center Inc Clyde Knight Pres 2826 N Roxboro Rd
" Thos H sr eng Genl Tel rRt 2 Bx 502a Chapel Hill NC
" Thos W genl clk Crum & Forster Ins Co's r302 Deerfield Av
" Vicki A studt r207 Watts St
" Viola maid h112 E Umstead St
Knight's Beauty Shop (Mrs Eliz D Knight) 3217 Angier Av
Knisley Steph B lab mech Duke Univ & Hosp h1408 Caswell Pl
Knittingworks (Eliz B Robb & Arlene M Thurston) ret yarn & kntg sup 2717 Chapel Hill Rd
Knob Phillip R h29 Dudley Cir
Knobeloch Calvin & Sheila R; audiologist-speech pathologist U Of N C h121 Larkspur Cir
" Katie studt r121 Larkspur Cir
Knoepfel Frank & Carolyn; retd h810 Clarendon St Apt 2
Knoerr Alan studt r1608 Woodburn Rd
" Bertha M (Wid Rudolph) retd h815 Demerius St Apt M4
" Kenneth R & Aspasia D; faculty Duke Univ & Hosp h1608 Woodburn Rd
" Margt M library wkr Duke Univ & Hosp rChapel Hill
Knops Ann M studt r7 Tarra Pl
" Fredk W Jr & Anna M; training dir Genl Tel h7 Tarra Pl
Knott Allan S treas & controller Golden Belt Mfg h306 Monticello Av
" Andrew studt h1112½ Camden Av
" Bruce W & Janet; projects mgr Genl Tel h808 Duluth St
" C Franklin Jr & Caroline K (Knott & Roberts P A Eng) h3511 Manford Dr
" Charles E & Nelle M; emp EPA h18 Sinnott Cir
" Charles F & Ruth (Hackney Knott & Sears) h1000 W Forest Hills Blvd
" Henry hlpr Davis Bakery r1012 Hyde Park Av
" Hubert N & Myrtle E; mach hlpr L & M h1102 N Duke St
" John B Jr & Flora W; sec-treas Bull City Oil h1824 Northgate St
" John R & Judy; driver Epes Transport Sys rRt 6
" Kay L Mrs slswn Read's Uniform Center r1127 Raynor St
" Melba R legal sec Billy B Olive r2710 Sparger Rd
" Richd emp Davis Bky
" Richd E r1012 N Hyde Park Av
" Robt mgr Best Products
" & Roberts P A Engineers (C Frankin Knott Jr & Stancil B Roberts) 111 N Corcoran St Rm 1014
" Ryland P & Kay L; cast rack opr Owens-Illinois h1127 Raynor St
" Sheila opr Creative Hair Design r5807 Claremore Dr

KNOTT
" Theresa C med records clk Duke Univ & Hosp r1209 Eva St
" Thos A & Helen M; mach opr L&M h1004 Alma St
" Tommy h2327 Taylor St
" Vernon L & Patty L; repr Knott Pump Serv h501 Craven St
" Wm H & Theressa S; agt Home Beneficial Life Ins h1209 Eva St
" Wm H & Lois F; hlpr Suggs Plmb & Htg h1012 N Hyde Park Av
Knotts Jerline h1024 Angier Av
" Joseph lab City Of Durham
Knowles Barbara bkpr Bug Man Exterminators
" Charles W & Frances B; tobacconist C W Walters Co h3230 Shannon Rd
" Cheryl h311 S La Salle St Apt 49a
" Dewey C & Addie L; retd h1012 Shepherd St
" Ed (Bug Man Exterminators)
" Frances B Mrs bkpg dept Meth Retirement Homes r3230 Shannon Rd
" Harry A & Lula M; slsmn Coggins Pontiac h709 Park Av
" Ronald R supvr Genl Tel r4821 Stafford Dr
" Ruby M Mrs retd h502a Liberty St
Knox Frances asst mgr Family Dollar Store r2027 Eastwood Dr
" Gladys G Mrs tchr Oak Grove Sch r1411 Rosewood St
" K W & Mona hFord La Lot 18
" Lucious S & Gladys G; tchr Durham Hi Sch h1411 Rosewood St
" Millard R & Mary F; electn Quality Elec h2027 Eastwood Dr
" Street Grocery (Anthony Newman) 1307 W Knox St
Knuckles See Also Nuckolls & Nuckols
" Josephine C Mrs school patrol City h707a Drew St
Knutson B h700 Morreene Rd Apt F6
" Gary constn wkr h821a Onslow St
Knutton Stuart & Sara P; chemist Duke Univ h813 Onslow St
Knvenmann Carolyn G Mrs writer h915 Demerius St
Kobe Japanese Restaurant (Kenji Takasu) 134 South Square Ma
Kobinson Pryor B h312 N Buchanan Blvd Apt 202
Kocher Frieda A emp Hardee's r1128 Horseshoe Rd
" Frieda A clk-typ City Of Durham
" Quentin C & Onnolee W; designer eng IBM h1128 Horseshoe Rd
Kodack Jane F staff nurse Duke Univ & Hosp rChapel Hill NC
" Lawrence D research assoc Duke Univ & Hosp rChapel Hill
Koehler R G & Rebecca; slsmn Cole's Inc r146 Kimball Dr
" Rebecca J sec Duke Univ & Hosp r146 Kimball Dr
" Roland G & Rebecca J; rt slsmn Cole's Sausage h146 Kimball Dr
Koehli Donald R mgr Arby's Roast Beef r408 Country La
" Nancy L admn sec Duke Univ & Hosp r408 Country La Dr
Koek Hans J asst prof Duke Univ & Hosp rFayetteville NC
Koenig Wendy staff nurse Duke Univ & Hosp r320 W King St Apt 19- D
Koepke Paul prof N C Central Univ r3903 W Cornwallis Rd
Koeppel Anette staff instr Duke Univ & Hosp rChapel Hill
Koffman Kay & Helen h1304 Seaton Rd Apt T8
Kogelschatz Jane E research asst Duke Univ & Hosp rBeaufort
Koger V h3022 Colonial Apts Apt 4a
Kohan Alfreda P sr med technologist Duke Univ & Hosp rRt 2 Bx 80 Rougemont NC
Kohaut Trudy M security guard Duke Univ & Hosp r1315 Morreene Rd Apt 18c
Kohl Andrew h1304 Seaton Rd Apt T18
" Freeke Vn emp Duke Univ & Hosp rRaleigh NC
Kohlbach Gregory tchr Lowe's Grove Jr Hi Sch rChapel Hill N
Kohler David C h3718 Guess Rd
" Patricia H h1829 Front St Apt E14
Kohn David N programmer N C Mut Life Ins rPO Bx 718 Chapel Hill N C
Koisch F Paul & Jenny J; physiologist Duke Univ & Hosp h1326 Welcome Cir
" Francis P Jr physiologist Duke Univ & Hosp h3203 Ridge R
" Paul swim coach Lakewood Y M C A r3203 Ridge Rd
Kokenes Dino studt h302 Oregon St Apt E
Kokonis Faye W Mrs asst Dr Joseph C Bazemore rLakeside D
" Victor tech Talton's Select Business Equip rLake Side Dr
Kolarsky E h311 S La Salle St Apt 50h
Kolaski Karen W staff nurse Duke Univ & Hosp rRaleigh

TARHEEL INSULATION CO., INC.
Insulation
286-0043
2710 Edmund St. (27705)

Dutch Boy
DUTCHVILLE BUILDERS SUPPLY, Inc.
COMPLETE LINE OF
BUILDING SUPPLIES - PAINTS - HARDWARE
PHONE 528-1591
Lake Rd., P.O. Box 705 — Creedmoor, N.C. (27522)

QUALITY CLEANING
SCOTT and ROBERTS Inc.
DURHAM'S FOREMOST CLEANERS
733 Foster St. (27701) Tel. 682-9325

KOLLER
Koller C h1315 Morreene Rd Apt 17h
Kollock Darius T & Hattie M; orderly Vets Admn h2510 White Oak Dr
" Deborah H policy chkr Crum & Forster Ins Co's h210 Red Oak Av
" Lillie M retd h107 E Enterprise St
Kolodij Roman & Marie; archt h2013 Englewood Av
Kolzet Danl J h2544 Chapel Hill Rd
Koman Louis hse staff Duke Univ & Hosp r5600 Woodberry Rd
Komeil Abdel-Mohsen research assoc Duke Univ & Hosp h5 Campus Apts
Kommel Paul soc wkr County Dept Social Servs h612 W Markham Av
Konegay Betty h111 Beamon St
Kong Yi-Hong assoc prof Duke Univ & Hosp r2814 Dekalb St
Konibszkon Eliz musician Duke Symphony Orchestra hF3a University Apartments
Konrad E B h1505 Duke University Rd Apt 2j
Koon Bryan C & Vickie; phys Duke Univ h2513 Wrightwood Av
" Mark & Cindy; acct Duke Univ h1101 N Duke St
Koonce Debbie D staff nurse Duke Univ & Hosp h2752 Middleton St Apt 29i
" Ed D & Ollie W; carp h609 N Hoover Rd
Koons Stephen H & Cedar R; emp Rainbow Water Serv h1212 Ruffin St
Kopelman Leon & Estelle S; eng G N H Electronics h2515 Tryon Rd
Kopp F Donald & Joyce A; patient care Duke Univ & Hosp h310 Monmouth Av
Kordell Dennis R & Sharon; violinist N C Symphony h1601 James St
" Sharon S clk Genl Tel r1601 James St
Korean Karate Jim Frazier Mgr 229 Wellons Village Shop Cntr
Koren Hillel S asst prof Duke Univ & Hosp r16 Stoneridge Cir
Kornberg Allan faculty Duke Univ & Hosp r23 Scott Pl
Kornegay Eva M clinic asst Duke Univ & Hosp rRt 6 Bx 352-A Raleigh NC
Louise h57d Mc Dougald Terrace Apts
Ricky L emp City Of Durham
Robert W staff vet Duke Univ & Hosp r1106 Douglas St Apt A201
Wm & Helen; retd h1008 Franklin St
Kort Charlotte admn sec Duke Univ & Hosp r815 Demerius St Apt M-1
Kathryn h1704 W Lakewood Av
Louis F & Charlotte; studt h815 Demerius St Apt M1
Phyllis organist Westminster Presby Ch r3514 Winding Way
Wesley A & Phyllis M; faculty Duke Univ & Hosp h3514 Winding Way
Kory Martha M med technologist Duke Univ & Hosp rChapel Hill NC
Kosempa Richd F orthodontic laby tech Duke Univ & Hosp r322 Bywood Dr
Koslofsky Regis J facilities analyst Duke Univ & Hosp rRt 1 Bx 271d Hillsborough NC
Kosprzeak Kath asst exec dir N C Heart Assn rGarrett Rd
Kossayda Norman P hse staff Duke Univ & Hosp h3300 Shannon Manor Apt 10d
Kossowska Danuta sec Duke Univ & Hosp rBx 186a Erwin Rd Rt 7
Kostyu Joel & Donna; research asst UNC h301 Monticello Av
Kott Kath cataloger N C Central Univ rChapel Hill NC
Kountis Lois mgr Thrifty Food Mart
Themis & Tari; electronic tech NC Mem Hosp h5009 Garrett Rd
Wm M (Thrifty Food Mart) rKnob Hill Rd
Kury Carolyn M animal caretaker Duke Univ & Hosp h501 Downing St Apt N
Leo E clinical assoc Duke Univ & Hosp rBurlington NC
Kovacs R h311 S La Salle St Apt 2l
Kovtsis James & Phyllis B (City Sandwich Shop) r230 Smith Dr
Kowa Dale E mgr Genl Tel r5101 Lansdowne Dr
Kovnegay Robert O retd h122 Nelson St
Kovstavas G h810 N Duke St Apt 7
Kozar A R emp L A Downey & Son r4000 Casa St
" Joseph J pipe wkr Comfort Engs r4000 Casa St

KOZAR
" Joseph J & Margt W h4000 Casa St
Kozel M h700 Morreene Rd Apt H14
" Mark R programmer City Of Durham
Kozoman Francis E sr electronics tech Duke Univ & Hosp r2705 Newquay St
Kraatz Christian L & Eileen M; studt h30 Fellowship Dr
Kraciuk Frank A & Mildred D; mach Am Tob h1522 N Miami Blvd
" Jonathan agt Life Ins Co Of Ga r1522 N Miami Blvd
" Mike repairmn Durham T V Center r1522 N Miami Blvd
Kraehe Rochelle F sec Duke Univ & Hosp r904 W Murray Av
Kraemer Alfred R library clk Duke Univ & Hosp r2209 Englewood Av
Kraines David & Vivian; faculty Duke Univ & Hosp h1702 Duke University Rd
Krakow Ben studt r1911 Yearby Av Apt G
Kramer See Also Creamer And Kremer
" Ed studt r612 Gattis St
" Henry M Jr pres Triangle Bldg Mtce h513 E Markham Av
" Howard A & Barbara; asst Atty Genl h4119 Cobblestone Pl
" Nancy J Mrs research tech Duke Univ & Hosp h700 Morreene Rd Apt E16
" Paul J & Edith W; faculty Duke Univ & Hosp h23 Stoneridge Cir
" Peter educ coordinator
" Reed pres Africa News Serv rRougemont NC
" Richd S & Robin L; assoc Duke Univ & Hosp h1531 Hermitage Ct
" Robin tchr Duke Mem Week Day Sch r1531 Hermitage Ct
" S studt h1500 James St
" Steph A hse staff Duke Univ & Hosp h311 S La Salle St Apt 5c
" Vernon studt h301 Swift Av
Krasowski Katinka S Mrs counselor Lakeview Elem Sch r3705 Cambridge Rd
Kraus See Also Crouse Krause And Krauss
Krause C studt r1025 Dacian Av
" David R & Carolyn P; USN h12 Cotswold Pl
" Peter mgr H & B Bldrs Sup
" Robt A studt h109 Hilton Av Apt 3
" Sharon E sec Duke Univ & Hosp rRt 3 Bx B10 Hillsborough NC
Krauskoft Hewitt J & Patricia C; asst supvr Am Tob h3715 St Mark's Rd
Krauss Jonathan S & Robin; phys N C Mem Hosp h1318 Elmset La
" Tom studt r201 Alexander Av Apt C
Kredich Deborah W assoc prof Duke Univ & Hosp r57 Kimberly Dr
" Nicholas M & Debbie; assoc prof Duke Univ & Hosp h57 Kimberly Dr
Krehbiel G G h17 Balmoray Ct Apt 8
Kreider Marguerite sec Duke Univ & Hosp r2135 Camellia St
Kreiselman Patricia E emp Genl Tel r3536 Maufair St Apt 201
Kreit John h1915 Erwin Rd Apt E
Kremen Irwin faculty Duke Univ & Hosp r216 Forestwood Dr
Kremer See Also Creamer And Kramer
" Rudolph J organist Trinity United Meth Ch rChapel Hill NC
Krentzer B studt r311 S La Salle St Apt 46i
Kreps Clifton H & Juanita M; prof U Of N C h1407 W Pettigrew St
" Juanita faculty Duke Univ & Hosp r1407 W Pettigrew St
" Laura studt h1711 Pace St
Kreselman Richd h3536 Mayfair St Apt 201
Kresge Donald U & Jane A; piano reprmn h1211 N Miami Blvd
" Roger L & Chris; pres Triangle Volkswagen
Kreshon Martin J clinical assoc Duke Univ & Hosp rCharlotte NC
Kress John E studt r1800 Palmer St
" Ken studt r815 Cleveland St
" S H & Co dept store 101 W Main St
Kreuger Ronald B phys Duke Hosp h1200 Anderson St
Krieger F h311 S La Salle St Apt 1a
" Joan research asst Physical Research Foundation
Krigbaum Lynn K studt r2504 Wilson St

ALUMINUM COMPANY OF N.C., Inc.
North Carolina's Largest Applicator of Aluminum Siding
Aluminum Sidings
Aluminum Awnings
Storm Doors and Windows
Aluminum Carports
MEMBER OF MERCHANTS ASSOCIATION AND CHAMBER OF COMMERCE
3022 N. Roxboro Rd. (27704) "Carolina's Foremost Aluminum Products Dealer" Tel. 477-2159

Marzella's Boutique
For The Discriminating Woman Size 4 Thru 26½
204 Corcoran St. (27701) Tel. 688-1576

DURHAM'S FIRST COMPLETE RENTAL CO.
WHY BUY?
McBROOM'S RENTALS, INC.
214 Guess Rd. (27705) Telephone 286-4414

Crabtree Pharmacy
PRESCRIPTION SPECIALISTS
WE DELIVER
SUNDRIES
COSMETICS
SNACK BAR
2100 Angier Av. (27703)
DIAL 596-8271

NORTH CAROLINA MUTUAL
LIFE INSURANCE COMPANY
MUTUAL PLAZA
DURHAM, NORTH CAROLINA 27701

KRIGBAUM
" Wm R & Esther W; faculty Duke Univ & Hosp h2504 Wilson St
Krikorian Patricia research tech Duke Univ & Hosp rBeaufort NC
Krishwamurthy Joanne h3022 Colonial Apts Apt 55a
Kristeller G E h4306 Malvern Rd
Krister Laura E med technologist Duke Univ & Hosp r311 S Lasalle St Apt 26a
Krob Jancie Z clk typ Duke Univ & Hosp h700 Morreene Rd Apt B3
Kroger Co The Phil Masters Mgr 3435 Hillsborough Rd
" Co The James W Dodson Mgr gros 2000 Chapel Hill Rd
Krohn Henry W & Catherine R; retd h5209 Shady Bluff St
" L h1315 Morreene Rd Apt 10j
Krokowski John S emp City Of Durham
Krone Susan M med sup asmblr Duke Univ & Hosp h1508 Rosewood St
Kross Art studt r311 S La Salle St Apt 28j
Krska Jaro & Jarmila; emp Mt Hope Fnshg h932 Clarion Dr
Krueger Elaine S para legal Newsom Graham Strayhorn Hedrick Murray r130 Radcliff St
" Marion W Mrs spl educ dir County Bd Of Educ rPO Bx 543 Carrboro NC
" Ronald P asst prof Duke Univ & Hosp r1200 Anderson St
" W h861 Louise Cir
Kruetzkamp Bob studt r1315 Morreene Rd Apt 5d
Kruger Jonathan P h501 Du Pont Cir Apt 7
Kruglak Allen studt r1003 W Trinity Av
Krugman Neal & Marian h218 Dacian Av
Krumperman Kurt & Maureen h806 N Gregson St Apt 12
" Maureen M aide Duke Univ & Hosp r806 N Gregson St
Krupa Velma C pca Duke Univ & Hosp rAtlantic NC
Krusa Peter Seeman Printery rGreensboro NC
Kruse Jay S r3915 Hope Valley Rd
" Kath M librn Duke Univ & Hosp h2116 Front St Apt D5
" Lloyd J & Joyce E; emp IBM h3915 Hope Valley Rd
Krutcher Keith A & Jennifer; studt h2532 Glendale Av
Kruzel Joseph J faculty Duke Univ & Hosp rChapel Hill NC
Krynski Magnus J & Eliz G; faculty Duke Univ & Hosp h1004 W Markham Av
Kuai K h5713 Dedmond Ct
Kubachko Andrew Jr & Lucille W; body shop mgr Uzzle Mtr h707 Hammond St
Kubicki Rita nurse N C Mem Hosp r5203 Pelham Rd
Kubs John D & Billie M; operations mgr Penneys h3627 Hope Valley Rd
Kuder G Frederic & Dorothy D; retd h2516 Perkins Rd
Kudla M h311 S La Salle St Apt 32l
Kuehn Richd R ct counselor Alcholism Info Cntr rCarrboro NC
Kuhlman Debra A research tech Duke Univ & Hosp rRt 2 Chapel Hill
Kuhn C studt r2620 W Main St
" Cynthia research assoc Duke Univ & Hosp r2305 Elmwood Av
" David J faculty Duke Univ & Hosp r2407 Sparger Rd
" Fred R emp Duke Univ & Hosp
" Mark A acctg mgr Duke Univ & Hosp h2305 Elmwood Av
" Marsha h1021 Dacian Av
Kulik Wm F & Janet; med recorder dir Duke Univ & Hosp h1510 Mountainview Av
Kull Fredk C & Marguerite T; research admn Burroughs Wellcome h3804 St Mark's Rd
Kulski Wladyslaw W & Antonina R; retd h1624 Marion Av
Kumm Mark staff-grd studt Duke Univ & Hosp rBx 380 Marshfield NC
Kummer J h2716 Middleton St Apt 3b
" John F laby research asst Duke Univ & Hosp r600-3 Lasalle St Apt 11-C
Kumpa Eliz studt h311 S La Salle St Apt 38j
Kuniansky Max h2800 Croasdaile Rd Apt J8
Kuniholm Bruce & Eliz; staff instr Duke Univ & Hosp r1515 Pinecrest Rd
Kunkel Michl h311 S La Salle St Apt 39s
Kunst Richd A & Kath; faculty Duke Univ & Hosp h2133 Sunset Av
Kunze Luverne H prof Duke Univ & Hosp h2707 Tryon Rd
Kuo Sandy h1506 N Miami Blvd

KUPCHINSKI
Kupchinski Jane hygienist Dr Morris L Cherry rChapel Hill NC
Kuran Joseph L & Alice; dir Duke Univ & Hosp h3409 Rolling Hill Rd
Kurlander Roger J assoc Duke Univ & Hosp rChapel Hill NC
Kuroiwa Wallace H & Norma J; minister of educ Watts St Bapt Ch h1112 N Duke St
Kurth V h1920 Bedford St Apt 21
Kurtis John hse staff Duke Univ & Hosp rRt 2 Bx 369
Kurtsock D h311 S La Salle St Apt 49k
Kurtz Blanch M (Wid Leonard R) retd h1419 Pennsylvania Av
" Elam S clinical asst prof Duke Univ & Hosp rJefferson NC
" Morton R Rev pastor Mt Bethel Presby Ch h4301 Sunny Court Dr
" Richd B sr scientist L & M rRaleigh NC
Kurz Brenda h801 Watts St
" David h922 Dacian Av Apt 11
Kusel Julian P & Kathleen M; tech Duke Univ & Hosp h3519 Winding Way
" Kathleen M clinical assoc Duke Univ & Hosp r3519 Winding Way
Kusler Brent h607 Vickers Av
Kutkus Grace W reporter Durham Herald rChapel Hill NC
Kutler Marc S tech Duke Univ & Hosp h704a N Buchanan Blvd
Kutten Wm H research tech Duke Univ & Hosp r1315 Morreen Rd Apt 23i
Kuzak Tony h2007 House Av Apt 25
Kuzil Steve cook Sambo's Restr
Kwan Chingman h1339 Sedwick Rd
Kwik Kar Wash Inc No 1 Leamon F Couch & Leamon F Couch Jr Mgrs 521 Foster St
Kwok Ron h311 S La Salle St Apt 9k
Kwon Young research assoc Duke Univ & Hosp r1901 E Erwin Rd
Kyle Geo T & Miriam P; retd h1203 Crowell St
Kyles Gary M & Mary B; v-pres City Mtrs Of Durham rRt 3 Bx 271e
" Linda F opr Genl Tel r1501 E Main St
" Mina O Mrs cafeteria wkr C E Jordan Sr Hi Sch r6510 Garrett Rd
" Richd E & Mina O h6510 Garrett Rd
" S Eric & Linda C; bkpr Rodenhizer & Umstead h6310 Garrett Rd
" Temple A M E Zion Church Rev Wm Freeman Pastor 409 Dunstan St
Kylstra Johannes A prof Duke Univ & Hosp h2924 Friendship Rd
Kyriakakis James Rev & Sophia A; pastor St Barbara Greek Orthodox Ch h4138 Deepwood Cir
Kysam Products (Sam Jones & Kiser Wilson) cleaning products distrs 463 S Driver St
L&D Grocery & Grill (Doyle H Cates) 2620 Angier Av
L & G Deluxe Barber Shop (Benj D Lakin & Willie Gerald) 20 Foster St
L & J Seafood Market (Robert Lawson Andrew W Lawson Jr) 2504 Fayetteville St
L K B Instruments Inc research instruments 3700 Chapel Hill Blvd Bldg E
L & M Garbage Service (Eddie Leesnitzer) 3319 Angier Av
L & M Garbage Service (Eddie Leesnitzer) 3326 Wake Forest
La Bar Rhonda emp The Junction
La Barre David Q (Murdock Jarvis & La Barre) h2836 Chapel Hill Rd Apt 22f
Labarthe Robt W & Susan; food servmn Duke Univ h1204 N Gregson St
" Susan S staff nurse Duke Univ & Hosp r1204 N Gregson St
Labe Daphene T (Wid Oliver) emp County h1502 E Pettigrew
Labianco James A eng Genl Tel r5307 Memory Dr
Laboratory Equipment Design Co (Wm T Joines) 4010 Deepwo Cir
Labriola Barbara L supvr Duke Univ & Hosp rPO Bx 25 Dav NC
Lacey See Also Lacy
" Deborah K trust assoc Central Caro Bk & Tr h3037 Carver Extn Rt 2 Apt A9
" Sylvia B Mrs tchr Pearsontown Elem Sch rRt 8 Chapel Hill NC

PUBLIC HARDWARE Inc.
DOWNTOWN DURHAM
SAPOLIN PAINT VARNISH ENAMEL
BUILDERS' HARDWARE
TOOLS FOR FARMER GARDENER CARPENTER MECHANIC COOKING UTENSILS SPORTING GOODS ROOFING AND SHINGLES
111 E Parrish St
P.O. Box 127 (27702)
TEL. 688-4321

HILLCREST CONVALESCENT CENTER Inc.
MEDICARE APPROVED — Skilled Nursing Care
A COMPLETE REHABILITATION PROGRAM
1417 W. Pettigrew St. and Swift Ave., P.O. Box 2816 (27705)
Tel. 286

DG May COMPANY, INC.
CONTRACTORS
Painters — Paper Hangers — Decorators
Sandblasting
Imperial Bldg. 215 Morris St. (27701) P.O. Box 1926 (27702) Phone 688-2338

LACHANCE
Lachance Teresa R staff nurse Duke Univ & Hosp r700 Moorreene Rd Apt F16
Lacheney Joseph E Jr & Judy; electn Bryant Durham Elec h510 Coridda Av
Lachman Lawrence B research assoc Duke Univ & Hosp rChapel Hill NC
Lachourtch Tina G emp Duke Univ & Hosp r1012 Rosehill Av
Lack J emp Duke Univ & Hosp h4 Ashley Rd
" Joshua M youth dir Y M C A Central r2930 Welcome Dr
" Leon & Pauline K; prof Duke Univ & Hosp h2936 Welcome Dr
Lackey Carl Seeman Printery rLexington NC
" Randall h2502 Wilbon St
Lacy See Also Lacey
" Creighton B & Frances T; faculty Duke Univ & Hosp h2714 Dogwood Rd
" David E & Sharron M; asst dir City Planning Dept h911 Monmouth Av
" Sylvia G Mrs tchr Hillandale Elem Sch r505 Sandlewood Dr
" Terry h1412 Wyldewood Rd Apt D1
Lad Dixon mgr Wilco Serv Sta No 2 r4300 Holt School Rd
Ladd C M (Children's Haven Pres-Sch Day Care) rMason Rd
" Debra cash U S Life Credit rRt 1 Bx 41 Bahoma NC
" Donna G clinic recpt Duke Univ & Hosp r1804 Albany St
" Eliz acctg clk Duke Univ & Hosp r2402 Lednum St Apt B
" Essie R Mrs retd h802c Park Av
" Eugenia M admn sec Duke Univ & Hosp r305 Clark St
" Gertrude B Mrs retd h101 Spring Rd
LADD HAZEL (Hazel's Table), Croasdaile Shopping Center, 1821 Hillandale Rd (27705), Tel 383-2768 And 2804 Chapel Hill Blvd, Tel 489-6617, h1009 Anderson St, Tel 489-0533
" J E & Son (Mrs Shirley M Ladd) moving 112 N Benjamine St
" Jacqueline W Mrs mgr Village Book & Bible Cntr rRt 6 Bx 559
" James E III & Shirley M; emp J E Ladd & Son h120 N Benjamine St
" Jimmy E & Linda T; mover Ladd Transfer h2411 E Main St
" Kay F sec Duke Univ & Hosp h4411 Rhew St
" Linda C sr clk Genl Tel r207 Galverston Dr
" Linda M data opr Duke Univ & Hosp r1009 Anderson St
" Lula B (Wid James E Jr) h112 N Benjamine St
" Mabel retd h1214 Clarendon St
" Marie L (Wid Holt J Jr) emp Genl Tel h1426 Hudson Av
" Patricia A x-ray tech Drs Glasson & Lang r130 Wilkins Dr
" Paul Jr emp Am Tob r2714 Carver St
" Paul G & Nadine D; mach opr Am Tob h2714 Carver St
" Phyllis J sr clk Genl Tel r1208 Murray Av
" R Calvin & Eugenia M; retd h305 Clark St
" Robt h1303b Clarendon St
" Robt h1404 Wyldewood Rd Apt C2
" Robt E Jr & Daphine C; clk Couch Oil h2418 Margaret Av
" Robt E III pbx instlr reprmn Genl Tel r1208 W Murray Av
" Roger L & Sandra K; dep County Jail r112 N Benjamine St
" Shirley M Mrs (J E Ladd & Son) r120 N Benjamine St
" W H h3022 Colonial Apts Apt 104e
Lader Harry J research assoc Duke Univ & Hosp r3022 Chapel Hill Rd Apt 59d
Laig Pamela K tchrs aide Pearsontown Elem Sch r4940 Mc Cormick Rd
" L operations mgr Montgomery Ward h4940 Mc Cormick St Extn
Laike Nancy C lpn Duke Univ & Hosp rChapel Hill NC
Laing Cindy ofc sec Dr Robt N Rosenstein r2132 Bedford St Apt 19
" Cynthia B Mrs tchr Hope Valley Elem Sch r5719 Claremore Dr
" M firefighter City Fire Sta No 7 r5719 Claremore Dr
" David M emp City Of Durham
" Jeffrey M & Cindy; safety ofcr Duke Univ & Hosp h2132 Bedford St Apt 19
Laizer Susan h2112c Broad St Apt 1

LAFAYETTE LIFE INSURANCE CO Thomas Cates General Agent, Life, Health, Retirement And Group Insurance, 5117 Russell Rd, PO Box 3188 (27702), Tel 383-5334
Lafferty Laura T Mrs tchr Hillandale Elem Sch rChapel Hill NC
Laffoon Carolyn ofc mgr Depilatron
La Fleur Leo W & Hazel M; retd h2608 Ashe St
La Grande Robt & Inez h519 E Main St Apt 708
Lail H Wayne prof Duke Univ hG2a University Apartments
Laine See Also Lane
" Marjorie asst City-County Pub Library
Laing See Also Lang And Lange
" Bonnie S studt r3607 Wateredge Dr
" Gwendolyne M h1428b Berkeley St
" Hubert A & Jeannette M; area leaf supvr L & M h3607 Wateredge Dr
" Laura K studt r1428b Berkeley St
" Mark S studt r1428b Berkeley St
" Terry L sec Duke Univ & Hosp rRt 2 Bx 397b
Lair John Seeman Printery rP O Bx 10143 Lynchburg VA
Laishaw M studt r1915 Yearby Av Apt K
Laity Connie G clk typ Duke Univ & Hosp rBx 3261 Roxboro NC
Lakar J M h1517 Tyonek Dr
Lake Richd A sls mgr Caro Wldg Sups rRaleigh NC
Lakeley Evelyn retd h3322 Glasson St Apt H
Lakeview Baptist Church 3411 Dearborn Dr
" School Mrs Frances S Clemons Prin 3507 Dearborn Dr
Lakewood Apartments 2201 Morehead Av
" Baptist Church Rev Everette J Smith Pastor 2100 Chapel Hill Rd
" Family Practice Cntr Curtis Eshelman Danl Barco Phys 1813 Chapel Hill Rd
" Men's Hairstyling Betsy Jernigan Mgr 2000 Chapel Hill Rd
" Party Store (Malcolm Pinkston) 1915 Chapel Hill Rd
" School Wm M Woody Prin Vesson Av
LAKEWOOD SHOPPING CENTER Randolph R Few President, The Home Of Beautiful Stores Friendly Merchants Acres Of Free And Easy Parking 2000 Chapel Hill Rd (27707), Tel 489-7805 (See Index To Advertisers)
" Station Steak House 2000 Chapel Hill Rd
" United Methodist Church Rev Charles H Hutchinson Pastor 2317 Chapel Hill Rd
" Y M C A Center Rembert Garris Genl Exec 2119 Chapel Hill Rd
Lakin Benj D (L & G Deluxe Barber Shop) h1401 S Alston Av
" Martin & Musia G; faculty Duke Univ & Hosp h2709 Mc Dowell Rd
" Michl studt h926 Dacian Av Apt 12
" Michl h813 Arnette Av
" Musia staff instr Duke Univ & Hosp r2709 Mcdowell St
Lam H F h1315 Morreene Rd Apt 9q
La Mar Henry lab C & A Constn r910 Juniper St
La Marick Beauty Salon Wanda Ray Mgr 227c South Square Mall
Lamatrice Bert & Flora R; farmwkr h1523 Belfort St
Lamb See Also Lambe And Lamm
" Alma psychiatric aide Duke Univ & Hosp rAsheville
" Betty ofc sec Bethesda Bapt Ch r1107 Park Av
" Blanche r3119 Colclough Av
" Carmen G Mrs retd h1202 W Murray Av
" Charles h1806 Cannon Dr
" Claude studt r1107 Granby St
" Danl F & Ruth L; body shop Alexander Mtr h1213 N Mangum St
" Dottie M Mrs r1206a Avery St
" Fred controller Color Craft r5139 Troon La
" J C h1505 Duke University Rd Apt 2e
" John F h120 Emerald Cir
" Katie Mrs emp K-Mart h1107 Granby St
" Marilyn C staff nurse Duke Univ & Hosp h3523 Mayfair St Apt 103
" Marshall C & Marie W (Lamb's Men's Wear) h3606 Hope Valley Rd
" Mary retd h1409b James St

Durham Cablevision
12 GREAT ENTERTAINMENT CHANNELS
CALL TODAY 683-2321
706 Rigsbee Av. (27701)

SUGGS PLUMBING & HEATING INC.
PLUMBING AND HEATING CONTRACTORS ALSO
WATER PUMPS — AIR COMPRESSORS — BACKHOE TRACTORS — SERVICE
222 SOVERIGN ST., P.O. BOX 2774 (27705) PHONE 286-1221

T. E. Allen & Sons Insurance Agency Inc.

PROFESSIONAL INSURANCE AGENTS PIA

Dividend Paying Automobile and Home Owners Insurance

Personalized Service

705 NORTH CAROLINA NATIONAL BANK BLDG
123 W MAIN ST
(27701)

Phone
688-2319

JOHN'S FLOWER SHOPPE
FLOWERS FOR EVERY OCCASION — JOHN PERRY, JR., Proprietor
FLORAFAX — WORLD WIDE FLORAL SERVICE
3550 N. Roxboro Rd. (27704) Tel. 471-184

LAMB
" Miriam H ins claims processor Duke Univ & Hosp h18g Carriage House Apts
" Robt P & Hannah H; caretkr Duke Gardens h1206a Avery St
" Sylvia h2112b Broad St Apt 8
" T Wm & Betty K; rec clk Sears h1107 Park Av
" Walter L & Diane J; USAF h219 Brassy Creek Av
" Wm A & Martha; hse staff Duke Univ & Hosp h2507 Richwood Rd
Lamb's Men's Wear (Marshall Lamb & Jim Hale) 143 South Square Mall
Lambe Fredk E & Louise; slsmn Rigsbee Tire Sls h1925 Aiken Av
" Mickey slswn Robbins Of Durham
" Randolph L research assoc Duke Univ & Hosp r2720 Cedar Creek Rd
" Wm H Jr & Lindsay R (Mount White King Hutson Walker & Carden) h102 Landsbury Dr
Lamber Sheila emp Downtowner Motel r217 W Geer St Apt 4
Lambert Anne O med sup asmblr Duke Univ & Hosp h2229 Charles St
" Barry h3022 Colonial Apts Apt 17d
" David studt r1103 Urban Av
" Deborah K studt r1010 Ferncrest Dr
" Faith studt r2229 Charles St
" Gerald mgr Wilco No 5
" Gerald h1312 Wyldewood Rd Apt A2
" Grayson W & Nannie D; agt United Ins Co Of Am h4008 Linden Ter
" Herbert W & Betty C; mgr Lambert's Jwlry h1010 Ferncrest Dr
" Jack & Mary T; retd r804 N Elizabeth St
" Jack h3300 Hursey St Lot 77
" Jack D mach Sou Parts & Elec rCreedmore NC
" John D & Leora F; asst funeral dir Hall-Wynne & Co rRt 4-Box 387
" John D hse staff Duke Univ & Hosp r2728 Brown Av Apt 24c
" Kenneth h2921 Angier Av
" Kenneth wrecker opr Guess Rd Gulf Serv
" Kenneth C lab Smith James & Sons rHaw River NC
" Lanneau W sr eng Genl Tel r5605 Woodberry Dr
" Lonnie L & Mary A; analyst I B M h1520 Clermont Rd
" Louise B (Wid Horace) h917 Fiske St
" Mary Mrs slswn Camera & Photo Shoppe r219 Monmouth St
" Mary E maid Oxford Bldg Serv h3709 Wiggins St Apt 5
" Mary T asst nurse Dr John T Daniel Jr r804 Elizabeth St
" Michl K & Sandra C; emp Northern Telecom h4302 David St
" Pamela E r3709 Wiggins St Apt 5
" Robt hF5 Brogden Court Apts
Lambert's Jewelry Herbert W Lambert Mgr 3600 N Duke St
Lamberth Barbara A sec recpt Allenton Realty & Ins rRt 1 Bx 260-Jj (Hboro)
" Bobby L & Deborah D; vending slsmn Triangle Coin Caterers h929 Da Vinci St
" Deborah D Mrs file clk Reliance Ins r929 Da Vinci St
" Marion h1506 Lakeland St Apt F2f
" Robt R retd h2618 Lincoln St
Lambeth Dan h1916 Washington St
" Earl W & Ruth S; retd h412 E Maynard Av
" John D h2728 Brown Av Apt C
" T Earl & Edna A; agt N C Mut Life Ins h310 Pekoe Av
Lamm See Also Lamb And Lambe
" Barbara K Mrs tchr Chewning Jr Hi Sch r3407 Judy Av
" Carlin T & Sally P; retd h2356 Huron Cir
" Carolyn waitress Tip Top Fish Hse r1623 Greenbriar Rd
" Charles R electn Durham Elec h1623 Greenbriar Rd
" Earl agt Ret Clks Union rKnightdale NC
" Jimmie S (Durham Auto Parts & Scrap Mtl) r3421 Wake Forest Rd
" Leroy B clinical asst prof Duke Univ & Hosp rRt 1 Bx 108 Rockwell NC
" Louise E Mrs (Certified Electrolisis Center) rWake Forest Hwy
" Mae W Mrs beauty shop 2407 Highland Av h2407 Highland Av
" Opie G & Louise E h3421 Wake Forest Rd
" Percy & Roxie H; retd h516 N Maple St
" Perry A & Mae W; retd h2407 Highland Av

LAMMERT
Lammert Bobbie Mrs admn asst Northwestern Bk
Lamon Judy tchr h3022 Colonial Apts Apt 60a
Lamont Barry M hse staff Duke Univ & Hosp h311 S La Salle St Apt 2i
" Robt W mgr White Star Lndry & Clns h915 Iredell St
Lamott James A retd r1208 Hanover St
LAMP-ER-TARIUM (A N Hall), Restyling, Custom-Made, Repairing Lamp Shades, Fast Lamp Repairs, Serving The Research Triangle Area, 'Give The Professional A Try,' 2708 Chapel Hill Rd (27707), Tel 489-3626
Lampe John J h2215 Clements Dr
Lampley Thos G Mrs res mgr Alastair Ct Apts h300 Swift Av Apt 29
Lamprey Edith retd r1829 Front St Apt E17
Lancaster Alvis E & Linda C (One Day Auto Paint Shop)
" Annie P Mrs cafeteria wkr Lowe's Grove Elem Sch h4532 Alston Avenue Rd
" Betty K staff nurse Duke Univ & Hosp r19a Valley Terrace Apts
" Eric h17 Manor Ct
" Jack R Jr research assoc Duke Univ & Hosp r4503 Ryan St
" James M mech County Bd Of Educ
" Karen nurse Duke Hosp h2836 Chapel Hill Rd Apt 19a
" Paul F retd h1314 Watts St
" Robt D Jr & Vesta G; retd h2017 Walnut St
" Wm T & Karie; appr Reliance Ins rRaleigh N C
Land B h3600 Tremont Dr Apt H8
" Everett A Jr & Katharine N; sr buyer Duke Univ & Hosp h1007 Homer St
" Gloria J legal sec Harriss Mulligan Embree Herbert & Derr r215 Woodcrest St
" James C & Gloria R; mtcemn Burl Indus h215 Woodcrest St
" Joline R library wkr Duke Univ & Hosp r2106 Front St Apt E5
" Linda stylist L'Orientale Coiffures h901 Chalk Level Rd Apt K3
" Michl F radiologic technol Duke Univ & Hosp r1222 Washington St
" Mike h2204 Englewood Av
" Of The Little People Toni Scarborough Dir 2703 Holloway St
" R E eng tech State Div Of Hwys rOxford N C
" Reginald h301 Northwood Cir Apt 3
" Reginald h613 Raynor St Apt J
" W B credit supvr G M A C r4309 Boxwood La Raleigh NC
" Wm M & Elsie K; serv mgr Miller Truck Sls & Serv h3808 Hillgrand Dr
Landerman Lawrence R studt h2409 Englewood Av
" R h2215 Elder St Apt 3
Landers Jack A & Lucy T; dist mgr Kerr Drug Store h108 Avalon La
" Lotdus retd r1124 N Roxboro St
" Maurice B III & Barbara A; prof Duke Univ & Hosp h2703 Montgomery St
" Paul & Laura; atndt Finch Gulf Serv Sta h1707 Sprunt Av
" Steph studt r108 Avalon La
Landerway Victor h3300 Shannon Manor Apt 4b
Landes Mark truck loader Tuscarora Plastics Of N C rDixie Tr Pk
Landgon Phyllis emp L&M h2725 E Geer St Lot 40
Landing Wm F asst supt County Bd Of Educ r2629 Fremont A
Landis Delores W Mrs food serv aide Duke Univ & Hosp h1109½ Carroll St
" Kaiwana studt r1109½ Carroll St
" King food serv aide Duke Univ & Hosp r1109½ Carroll St
" Ruth M Mrs sls clk Tandy Leather rRt 2 Bx 210 Hillsboroug NC
" S C studt h108½ N Buchanan Blvd
Landmarks Of Durham 1805 Chapel Hill Rd
Landmesser Nelson G studt r18 Balmoray Ct Apt 3
Landolfi Nancy tchr Neal Jr Hi Sch rPO Bx 1265 Trent Dr Ha
Landon Chas E & Helen K; retd h1514 Edgevale Rd
" Margt L retd h921 Alabama Av
Landry Edna h5127 Revere Rd Apt 20
Landscape Architects Rufus G Coulter Archt 111 N Corcoran S Rm 1006
Lane See Also Laine

QUALITY JANITOR SERVICES
GEROME McDOWELL
682-6337
RUG SHAMPOO
INSURED CONTRACT CLEANING
Durham, N.C. 27703
P.O. Box 11431
BUILDINGS — OFFICES
WINDOWS — FLOORS
204½ N. Mangum St.

Gulf
SOLAR HEAT
M. M. FOWLER INC.
Gasoline Fuel Oil
600 Gulf St P.O. Box 1090 27702
Phone 596

CAROLINA CARPETS & INTERIORS, INC.
• Carpeting, Linoleum Flooring, Custom Draperies and Wallcovering
• Carpeting (24 Hour Installation) Large Selection of Rolls and Remnants
• Lowest Price Guaranteed • Satisfaction Guaranteed
1920 Perry St. Durham, N.C. (27705) Phone For Home Appointments 286-0754

LANE
" Alberta P Mrs retd h300 Swift Av Apt 17
" B studt r632 S La Salle St Apt 4b
" Bill & June W; studt h2128 Strebor Rd
" Charles M & Sallie A; ftr h528 E Geer St
" Coy L Jr & Betty P; fixer Am Tob h bx428 Riverside Dr Rt 5
" Darrell h6b Few Gardens
" Daryle D mach opr Lions Club Indus For The Blind r12d Few Gardens
" Debbie r2725 E Geer St Lot 6
" Dorothy M clk Genl Tel h3243 Duke Homestead Rd
" Ellen B studt h1013 Dacian Av Apt 3
" Eurgia h5116 Old Well St
" Flintall & Hattie S; emp NIH h917 Chalmers St
" Fred & Blanch; cook Fish Hse h1210 Evergreen St
" Grace E (Wid Charlie) retd h3933 Chapel Hill Rd
" H H insp State Dept Mtr Veh Enforcement & Theft Bur rInfinity Rd
" Hattie S lpn Duke Univ & Hosp r917 Chalmers St
" Jacqueline W Mrs personal banker Wachovia Bk & Tr r1421 Pennsylvania Av
" Jacquelyn emp Duke Univ & Hosp r1926 Cecil St
" James emp Nello L Teer h613 Raynor St Apt A
" James A agt Home Beneficial Life Ins rBx 1001 Hillsborough NC
" James W h3 Burbank Cir
" Jesse & Beverly h901 Chalk Level Rd Apt A6
" John W hse staff Duke Univ & Hosp h3822 Hillgrand Dr
" Joseph R & Florence W; retd h2608 Nation Av
" June W Mrs programmer Central Caro Bk & Tr r2128 Strebor Rd
" Linda C staff nurse Duke Univ & Hosp h3022 Colonial Apts Apt 66b
' M O h2213 Pike St
" Mattie L cafeteria wkr Sou Hi Sch h704 Midway Av
" Michl L & Jennifer M; quality control insp Genl Elec h3920 Angier Av
' Mildred emp Durham Drapery h2725 E Geer St Lot 6
' Minnie B (Wid Coy L) retd h434 S Driver St
" Ollen M Jr & Sylvia (Northeast Constn) h2424 Windburn Av
' Paula J hse staff Duke Univ & Hosp rAsheville NC
" Randy h810 N Duke St Apt 15
" Ray W h2511 Stephenson St
" Richd r2725 E Geer St Lot 6
" Richd L h3821 Alston Avenue Rd Lot K5
' Robt r2725 E Geer St Lot 6
' Robt F & Ada B; retd h2503 Albany St
' Romie D & Elma; retd h424 Idlewood St
' Stephanie staff nurse Duke Univ & Hosp rChapel Hill NC
' Stephen E computer programmer Duke Univ & Hosp r5901 Craig Rd
' Sudie M retd h1324 Arnette Av
' Terry B Mrs teller Central Caro Bk & Tr rBx 26 5901 Craig Rd
' Thos M & Jacqueline W; supt L A Downey & Son h1421 Pennsylvania Av
' Tom dir County Community Mental Health Center rButner NC
' Vickie r2725 E Geer St Lot 6
' Victor studt r1315 Morreene Rd Apt 19i
' W R agt Charlotte Liberty Mut Ins r2511 Stephenson St
' Wm h4h Few Gardens
' Wm H & Jean B; slsmn B & B Auto Sls h2909 Camberly Dr
aner Hattie H Mrs h611 Troy St
aney Argin Mrs h3027 Wedgedale Dr
Edna L tchr Holt Elem Sch rPO Bx 15632
Michl N & Debbie h2513 Cascadilla St
Mike h910 N Mangum St Apt 3
Robt L hsekpg dept Meth Retirement Homes r603 Carlton Av
Ronald B dist mgr N C Ordinary Agcy r603 Candlewood Pl
anford Dorothy B Mrs catcher Am Tob h1514 N Miami Blvd
ang See Also Lainge And Lange
David J prof Duke Univ & Hosp rRt 2 Bx 440
Joanne r1913 Erwin Rd Apt B
Laurence H III hse staff Duke Univ & Hosp r1120 Lakewood Av
Selwyn D R hse staff Duke Univ & Hosp h944 Lambeth Cir Apt D

LANG
" Steph N & Virginia M; phys 306 S Gregson St h1532 Hermitage Ct
" Virginia B staff nurse Duke Univ & Hosp r1532 Hermitage Ct
Langan Lessie J staff nurse Duke Univ & Hosp r17 Balmoray Ct Apt 3
Langdon Bertie Mrs retd h4149 Alston Avenue Rd
" Brodie & Janet R; emp Am Tob h2933 Carolyn Dr
" C J emp Mead Containers h2725 E Geer St Lot 22
" Charlie J & Cath J; stitcher opr Mead Containers h2212 Southern Dr
" Janet chkr-clk A & P r2933 Carolyn St
" John h3300 Hursey St Lot 72
" John insp Pittsburgh Testing Laby
" John W Rev & Marie C; pastor Roberson Grove Bapt Ch h2815 Enfield Dr
" Wade h422 N Guthrie Av
" Willie E & Mary; die press stripper Mead Containers h2208 Southern Dr
Lange See Also Laing And Lang
" D M research Mem Hosp h2504 Vesson Av Apt 3a
" David L faculty Duke Univ & Hosp rRt 8 Bx 517b Chapel Hill NC
" Douglas W instlr reprmn Genl Tel rRt 2 Bx 278-D Chapel Hill NC
" Robbin r1213a Rosedale Av
Langer Joan Mrs tchr Bragtown Elem Sch rRt 7 Bx 665 Chapel Hill NC
Langford Andy studt r1107 Urban Av
" Beverly W & Rachel B (Honeycutt Uphol) h2508 Riddle Rd
" Frances M sec Duke Univ & Hosp rRt 2 Bx 285 Roxboro
" Harper G & Anne W; carp Roberts Constn h1607 Robinhood Rd
" Larry mgr Medi-Equip rBurlington N C
" Thos A & Ann D; faculty Duke Univ & Hosp h2002 Dartmouth Dr
Langley Alonzo r1004 Moreland Av
" Alonzo & Addie B h1004 Moreland Av
" Barbara M tchr Bethesda Elem Sch r2030 Bedford St Apt 22
" Carrie L Mrs retd h2106 Aiken Av
" D r711 N Duke St Apt 12
" David E grounds mtce N C Central Univ r1006 Delray St
" Dee D (Wid Walter G) ofc clk Y M C A h627 Hammond St
" Dwight food serv aide Duke Univ & Hosp r711 N Duke St Apt 12
" Elaine K sec Duke Univ & Hosp r5100 Timmons Dr
" Elijah & Gussie D; retd h1309 Morehead Av
" Elijah Jr emp L & M r1309 Morehead Av
" Frances B Mrs h3324 Glasson St Apt G
" Geo driver Burton Lines rDurham NC
" Geo h403 N Elizabeth St
" J H h5100 Timmons Dr
" Joseph & Mary B h912 Massey Av
" Leonee h1100a Rosedale Av
" Lista F h9a Few Gardens
" Mary h1009a Moreland Av
" Mary E r1443 Sedwick Rd
" Noah L & Vivian H; retd h1212 Kent St
" Susie Mrs retd h1405 Gunter St
" Thurman r1212 Kent St
" Tomasena H hsekpr Duke Univ & Hosp r806 Willowdale Dr
" Wanda M acctg clk Duke Univ & Hosp rRt 1 Bx 54c Efland NC
" Wm E & Lily Mae; retd h1335 Ellis Rd
Langlois Alphonse J & Marilyn M; clinical asst prof Duke Univ & Hosp h1720 Vista St
" Marilyn Mrs rn Mc Pherson Hosp r1720 Vista St
Langsam Deborah staff instr Duke Univ & Hosp r2614b Pickett Rd
Langston Cheryl C hsekpr Duke Univ & Hosp h918 Scout Dr
" Dwight h901 Chalk Level Rd Apt X8
" Gertrude h106 W Enterprise St
" H hFord La Lot 8
" Jerry T recapper Montgomery & Aldridge r735 Forge Rd
" Michl R studt r1619 Delaware Av
" Needham W & Agnes E; contracts admn mgr Sperry Rand h1619 Delaware Av

MAKERS OF FINE FURNITURE FOR THE ENTIRE HOME
1612 E. Geer St. (27704)
Y and J Furniture Co.
REFINISHING REPRODUCTIONS
Phone 682-6131

Complete Real Estate Service
TRIANGLE HOMEOWNERS
SALLY P. ATRINI, Owner
Complete Service For Homeowners and Buyers. We Help You Sell Your Own Home For A Flat Fee Save 100's to 1000's of $$$$
MEMBER OF THE DURHAM CHAMBER OF COMMERCE
DURHAM PHONES 493-4506, 493-4507 — CHAPEL HILL PHONE 968-9538
3700 Chapel Hill Blvd. Executive Park (27707)

Glenn's FLORIST
CHOICEST OF CUT FLOWERS — FLOWERS FOR ALL OCCASIONS
2810 N. Roxboro Rd., Tel. 471-3346 Day. Nights 688-3366

ALDRIDGE RETAIL POWER MOWER INC.
POWER MOWERS — CHAIN SAWS — GARDEN TRACTORS
PARTS and SUPPLIES • SALES and SERVICE
WHOLESALE — MID-ATLANTIC STIHL
2694 CHAPEL HILL BLVD., P.O. BOX 8823 (27707)
5017 NEAL RD. (27705)
DIAL 489-33
TEL. 383-74

LANGSTON
" Needham W Jr USA r1619 Delaware Av
" Quincy & Jennett; emp D R Allen Co h910 Scout Dr
Lanier Bait & Tackle Shop (Mrs Pearl F Lanier) 1308 Angier Av
" Beatrie D Mrs retd h2603 Highland Av
" Chinnis D & Faye J; eng Monroe The Calculator Co h2515 Glover Rd
" D Vann & Nannie C; retd h4206 Angier Av
" Don J claims mgr Horace M Johnson & Co r2603 Highland Av
" Dorothy B serv rep Genl Tel rRt 4 Bx 137 Hillborough NC
" Dwight C & Mary H; treas Old Hickory Mtrs h127 Monterey La
" Earl E & Eliz M; retd h514 N Guthrie Av
" Faye bkpr David's Ofc Int rGlover Rd
" Henry h1315 Morreene Rd Apt 8b
" Jerry emp Duke Hosp r1315 Morreene Rd Apt 8b
" John T & Annie A; retd h1816 Vale St
" Kenneth D & Rachel J; mgr Al Weeks Auto Serv h1301 Clermont Rd
" Libbie A retd r4013 Ford La
" Patricia R sr clk typ Duke Univ & Hosp r28c Chapel Tower Apts
" Pearl F Mrs (Lanier Bait & Tackle) r2412 Southern Dr
" R S & Patty h1315 Morreene Rd Apt 28c
" Seaton G & Pearl F; mgr Lanier Bait & Tackle h2412 Southern Dr
" Susan K sr clinic asst Duke Univ & Hosp r3342 S Alston Av
" Thelma B (Wid Andrew C) emp N C Mut Ins h611 Dunbar St
" Thos L htg plant opr Duke Univ & Hosp r810 Ellerbee St
" Wm L pntr Duke Univ & Hosp h3342 Alston Avenue Rd
Lannie Polar Bear (Mrs Lannie B Howard) confy 1616½ Fayetteville St
Lanning B E retd h3314 Wake Forest Rd
" Charles F & Mary K; asst prof Duke Univ & Hosp h3903 St Mark's Rd
" Edna D Mrs retd h2020a Englewood Av
" Eliz W (Wid John T) h3007 Surrey Rd
" James E bondsmn Leary's Bail Bond r1519 Tyonek Dr
" Margt T gift records supvr Duke Univ & Hosp rP O Bx 2823
Lanson Chris studt h2011 Yearby Av Apt G
Lapeyrouse Eve C retd r3604 Dover Rd
Laplaca Geraldine physical therapy asst Duke Univ & Hosp r1803d W Lakewood Av
La Plante A h16f Carriage House Apts
Lardas Angelo A emp Mc Donald's h6a Carriage House Apts
Larence Sarah studt h2401 W Club Blvd Apt 5
Largent Steph D & Mary A; engr T C Cooke Inc rChapel Hill NC
Larkin John pres W A Brown Instruments rFL
Larkins Alan L studt r1911c House Av Apt 48
Larnce Lottrell h2400 Owen St
Larrabee Alex B studt r1114 Woodburn Rd
" C X & Margt D; asst to pres Research Triangle Institute h1114 Woodburn Rd
" Jean slswn County Seat
" Lucy studt r1114 Woodburn Rd
" Pamela L Mrs clk D P Co rBirchwood Trlr Pk No 9a
Larrick Susan B research tech Duke Univ & Hosp r879 Louise Cir
" T studt r879 Louise Cir
Larry Ruby retd h3424 Glasson St Apt H
Larry's Hair Styling (Larry E Wright) 3211 Guess Rd
Larrymore Roanld S & Linda T; phys asst h2612 Joyner Rd
Larsen See Also Larson And Lawson
" Estene B Mrs ofc sec Gwaltney Oil r2318 E Main St
" Eugenia casewkr Am Red Cross r2522 Elgin St
" Joan E res tech L & M r2318 E Main St
Larsh John E Jr adjunct prof Duke Univ & Hosp rChapel Hill
Larso J h218 Morreene Rd
Larson See Also Larsen And Lawson
" Arth faculty Duke Univ & Hosp r1 Learned Pl
" Carol Su Mrs tchr Hillandale Elem Sch r2803 Legion Av
" David B hse staff Duke Univ & Hosp r118 Fairntosh Pl
" J h311 S La Salle St Apt 14g
" Jon E staff instr Duke Univ & Hosp h810 Demerius St Apt S1
" Melvin J & Estene L; mach opr L&M h2318 E Main St
" Michl T & Margt E; supervising eng Genl Tel h4004 Casa St

LARSON
" R L h917 Dacian Av Apt 2
" Raymond staff instr Duke Univ & Hosp rRt 1 Boone NC
" Richd L & Lillian; mech Alexander Mtr r107 Pinetree Dr Oxford
" Richd M & Carol S; hse staff Duke Univ & Hosp h2803 Legion Av
Lasater See Also Lasiter Lasitter Lassater Lasseter Lassiter Lasster And Laster
" David M & Wanda W; asst mgr Winn-Dixie h5311 Partridge St
" Donald & Edna; slsmn Rigsbee Tire Sls r3413 Glendale Av
" Donna social wkr County Dept Social Servs r2112 Broad St B14
" Floyd M & Mary M; retd h2409 Farthing St
" Hurley R & Tessie I; emp Farmer Exch h216 N Elizabeth St
" Leo D & Edna E; slsmn Rigsbee Tire Sls h2413 Glendale Av
" Nettie J Mrs retd h1120 Fiske St
" Ralph R Jr & Sandra; designer Saml C Hodges Jr A I D h3062e Colony Rd
" Rebecca D h2112b Broad St Apt 14
" Ron designer Paintin' Pl rRt 3 Bx 16d Hillsborough NC
" Thos E lab tech Duke Univ & Hosp hH5 Westover Park Apts
Lascallette Harry W & Joan; mech Brunson's Tire & Auto Serv h2718 Highland Av
" Wm E & Judith E; serv mgr Brunson's Tire & Auto Serv h3317 E Oak Dr
Lascola Charlie mgr Oakwood Mobile Homes
Lasenberg Bettie J utility wkr Johnson-Forrester h822 N Mangum St
Lash Henry & Helen B; retd h517 Roosevelt St
Lashley Carl C & Rebecca R h403 E Club Blvd
" Deborah nurse Drs Crane & Smith r5901 Craig Rd
" Emma N (Wid Lee) retd r408 W Knox St
" Gerald D rodmn City Of Durham
" Jacqueline spl accts rep Duke Univ & Hosp r2136 Sprunt Av
" Ricky D & Debbie; slsmn Coca-Cola r5901 Craig Rd
" Susan L Mrs ofc Lowes Of Durham r2309b Lednum St
" Tommy h819 North St Apt 1
Lashmit Vallie C retd h914 Iredell St
Lashmut Vickey r612 Hardee St Apt 1
Lasini Andrew studt h1005 Lamond Av
Lasiouxx Mary J lpn Duke Univ & Hosp r202 Weaver St
Lasiter See Also Lasater Lasitter Lassater Lasseter Lassiter Lasster And Laster
" Lee retd h1208c Morreene Rd
Lasitter Deborah L hD1 Westover Park Apts
Lasley L A h1503 Euclid Rd
La Smith Andre V aide Oak Grove Sch rRt 2 Bx 261g Hillsborough NC
Lasome Terry J h815a W Markham Av
Lassater H R & Tessie; emp Farmers Exch h604 Eva St
" James A retd h602 Eva St
" Martha counselor Planned Parenthood h2508 Richwood Rd
Lasseter James A mach Sou Parts & Elec rCreedmoore NC
Lassister Kathy staff nurse Duke Univ & Hosp r311 S La Salle St Apt 24j
Lassiter See Also Lasater Lasiter Lasitter Lassater Lasseter Lasster And Laster
" Annette r220 Fulton St
" Aubrey C & Maggie L; lab Burl Indus h4421 Alston Avenue Rd
" Barbara J career counselor sec N C Central Univ r5206 Peppercorn St
" Betty J survey asst RTI r209 N Guthrie Av
" Billy N electn Adams & Tilley Elec rRt 6 Bx 167-O
" Bobby R & Starr C; v-pres Flintom's Serv h1106 N Gregson St
" C studt r311 S La Salle St Apt 18d
" Cecilia studt r5206 Peppercorn St
" Charles h613 Oakwood Av
" Charles H & Barbara J; supvr United Parcel Serv h5206 Peppercorn St
" Clem D studt r4421 Alston Avenue Rd
" D C studt r311 S La Salle St Apt 1f
" Donald E & Mary M; asmblr Wright's Machy h1210 Ivy St
" Donnie W clk One Hop Food Mart r1218 Clarendon St

Marley Investment Realty
We specialize in Residential & Commercial Real Estate, Investment Properties and Property Management.
104 CEDAR TERRACE EAST • 3325 CHAPEL HILL BLVD. • DURHAM, N.C. 27707 • PHONE (919) 493-1592

HOUSE OF 10,000 PICTURE FRAMES
• CUSTOM FRAMING • READY MADE FRAMES • GLASS • MATTING
• MOUNTING • PICTURES • PRINTS • WALL ACCESSORIES AND MIRRORS
1 Week Service – Overnight If Necessary
1106½ Broad St. Durham, N.C. (27705) Tel. (919) 286-483
112½ W. Franklin St. Chapel Hill, N.C. Tel. 929-758

Bernard's Formal Wear
WEDDING SPECIALISTS
Bernard's Formal Wear
Durham's Wedding Specialists
Tuxedo Rental and Sales in Stock
1151 W. Club Blvd. Durham, N.C. (27701) Across From Northgate Tel. (919) 286-3633

LASSITER
" Ed h3520 Mayfair St Apt G08
" Eddie D & Sigur; with Blue Cross Blue Shield h5608 Mc Cormick Rd
" Edna E Mrs h1218 Clarendon St
" Eliz studt h1315 Morreene Rd Apt 21c
" Elsie M Mrs emp Am Tob h614 Arnette Av
" Emily R recpt Goodwill Indus r4908 Mandel Rd
" Floyd F & Juanita D; ship clk N C Mut Whol Drug h2402 Francis St
" Henry r310 E Umstead St
" Henry L lab City Of Durham
" Herbert M mach Sperry Electro Components h1914 Taylor St
" Jackie F & Laura A; purch agt Gann Mach Shop & Indus Sups h1207 Wrenn Rd
" James E mach Sou Parts & Elec r411 S Miami Blvd
" Janet h306 Colony Manor Apartments Bldg 5
" Jean h1007 Angier Av
" Jesse A & Emily F; sr eng Genl Tel r4908 Mandel Rd
" Joan T data terminal opr Duke Univ & Hosp r1205 Naples Pl Apt C
" Joe h1201 N Elizabeth St Apt C
" Joshua Jr & Margaret S; mtcemn V A Hosp h1103 Springdale Dr
" Joshua G & Beatrice A; whsemn Brame Specialty h814 Elmira Av
" Lula F retd r1914 Taylor St
" Margt S Mrs vending sls Triangle Coin Caterers r1103 Springdale Dr
" Mary D admn sec Duke Univ & Hosp r2305 Barrymore Av
" Myrtle I (Wid Randle E) retd h306 N Guthrie Av
" Nancy L staff asst Duke Univ & Hosp r3706 Brightwood La
' P h311 S La Salle St Apt 24j
' Richd (Tommy's Htg & Air Condtg)
' Richard E clinical assoc Duke Univ & Hosp rChapel Hill NC
Shelby D emp City Of Durham
' Shirley therapist Murdoch Center h3000 Driftwood Dr
Suzanne M animal caretaker Duke Univ & Hosp rRt 1 Bx 242 Efland
' Sylvester h3022 Colonial Apts Apt 47d
' T h1609 Sedgefield St Apt D
' Talmadge H & Joyce B; emp City Of Durham h3751 Hermine St
' Ted A & Mary D; counselor State Genl Dist Ct h2305 Barrymore Av
' Thos & Brenda; delmn Meadow Gold Dairy Prods h2313 Stroller Av
' Tyre pharm Revco Discount Drug Center h14g Carriage House Apts
Tyronne D studt r5206 Peppercorn St
aster Anne C Mrs retd h2224 Pratt Av
James G & Lillie M; retd h2228 Pratt Av
Josephine surgical pods dept Wick Co h1732 Athens Av
Josephine P Mrs h308 East End Av
Mary L studt r1732 Athens Av
Ruby W sr dietetics supvr Duke Univ & Hosp r529 Orindo Dr
Willie M r2224 Pratt Av
astinger Len B hse staff Duke Univ & Hosp r1109 Woodburn Av
aszlo John prof Duke Univ & Hosp rRt 1 Bx 266
atano David E staff instr Duke Univ & Hosp r2619 Hillsborough Rd
atch Mary A r622 Pamlico St
ateef Abdul (Hope Valley Mobil Serv Center) r3300 Shannon Rd Apt 10d
Mohammed (Hope Valley Mobil Serv) h1919 Southwood Dr Apt 2
Nisa clk Silver Craft r3300 Shannon Rd
atham Erick h1835 Cheek Rd Apt 14c
Jane M sr clk Genl Tel rRt 8 Bx 251
athan Bessie M operating rm tech Duke Univ & Hosp rGraham NC
Malcolm H staff instr Duke Univ & Hosp r3000 Sparger Rd
atimer John D & Helen W; pres John D Latimer & Assocs rGarrett Rd
atimer John D & Associates Inc
John D Latimer, President
Architects-Engineers-Planners
3329 Chapel Hill Blvd
PO Box 177 (27702)
Telephone
489-3311
tour Linda H staff nurse Duke Univ & Hosp rChapel Hill NC
tahaw John custdn Durham Med Cntr
tta Amy E studt r316 N La Salle St

LATTA
" Bernice R Mrs retd h311 Green St
" Beulah M field rep Social Security Admn r1600 Umstead Rd
" Billy T & Marie D; ftr Pub Serv rRt 1 Bx 111 Bahama NC
" Blaine & Teresa h3211 Alabama Av
" Carol G legal sec Spears Barnes Baker & Hoof r6518 Ladd Dr
" Charles D agt Western & Sou Life Ins rHillsborough NC
" Charles W & Billie; v-pres Arc Elec rAbbott La
" Clifford E & Judy; shop formn Durham Linen Serv h2221 Strebor Rd
" Clinton R & Juanita D; sign mkr State Dept Of Trans h105 E Delafield Av
" Dan W swtchmn Genl Tel r5634 Laurel Crest Dr
" Danl R eng W M Pratt & Co h2116 Front St Apt B3
" David E elect Duke Univ & Hosp rRt 6 Bx 535-H
" David M & Luann h2715 Beck Rd
" Donald R lab Earl J Latta Inc rGoodwin Rd Rt 8
" Donna H acctg spl Duke Univ & Hosp rRt 6 Bx 535h
" Donna L Mrs lib clk Duke Univ & Hosp r2816 Butner St
" Dorothy M entomologist Peace Corps r316 N La Salle St
" Dorothy T clinic interviewer Duke Univ & Hosp rBx 297 Hillsborough NC
" E C hwy insp State Div Of Hwys rRougemont NC

LATTA EARL J INC
Earl J Latta President, Contractors, Grading, Excavating, Road Building, Earth Moving, Radio Equipped, No Job Too Small Or Large, Rt 2, Box 561, Junction Hwy 70 West At I-85 (27705), Tel 383-1577

" Eug & Lenora R; retd h604 Elmira Av
" Flora G Mrs retd h1608 Merrick St
" Frank L & Estelle C; retd h2309 N Roxboro Rd
" H A emp Big Star
" Harry & Magnolia; emp L & M h2731 Hinson Dr
" J Ernest & Josephine M; retd h2543 Ross Rd
" J M h1004 Camden Av
" Joan L sec Duke Univ & Hosp rRt 1 Bx 365a Hillsborough NC
" Joseph M & Cath; emp G B M h4700 Berini Dr
" Kenneth S pharm tech Duke Univ & Hosp rRt 5 Chapel Hill NC
" L B Jr & Denise; emp Wilson Constn h2725 E Geer St Lot 17
" Leamond B & Evelyn M; formn Westinghse h719 Lindley Dr
" Louise H lndry wkr Duke Univ & Hosp rRt 8 Bx 443
" Luther C & Mamie H; retd h306 W Markham Av
" Margt studt r4700 Berini Dr
" Marilyn T acctg clk Duke Univ & Hosp r5638 Laurel Crest Dr
" Ollie R & Betty P; route mgr Coca-Cola h3709 Cole Mill Rd
" Phillips D (Latta T V Serv)
" Robt F & Ann H; mgr Southern Parts & Elec h316 N La Salle St
" Robt G & Louise H; emp Trout Constn h bx443 Old Oxford Hwy
" Robt W supvr Genl Tel rLaurel Crest Dr Rt 8
" Ronald J & Donna B; assoc eng scientist IBM h2816 Butner St
" Rosa C Mrs retd h715 Arnette Av
" Saml A installer repr Genl Tel rRt 2 Bx 39 Hillsborough NC
" T M emp Am Tob h1917 Bivins St
" Ted F & Mittie; slsmn D P Co r112 Oakhill Dr
" Teresa W Mrs sec Central Caro Bk & Tr r3211a Alabama Av

LATTA TV SERVICE (Phillips D Latta) Repair Service On All Makes And Models, Open 8:00 AM-5:00 PM, Call Us For Appointments, We Make House Calls, "After The Sale It's The Service That Counts" 205 Monk Rd (27704) Tel 477-3270

" Walton S & Patsy U; housing insp City Of Durham h1114 Horseshoe Rd
" Wm M Rev rector St Andrew Epis Ch r1109 Raynor St
" Wm W studt r1114 Horseshoe Rd
Lattertoh Buddy L & Phyllis J h1808 Guess Rd
Lattimore James h602 N Roxboro St
" Virgil L asst dean Duke Univ & Hosp rDurham Motor Inn
" Wm h301 Swift Av
Latty Elvin R & Ruth W; retd h3620 Hathaway Rd
Lau Christopher studt r817b Lancaster St
" Michl h1911 Erwin Rd Apt J
Laube Elzie V & Cath P; assoc prof N C Central Univ h940 Clarion Dr
Laudati L r700 Berwyn Av
Lauf Peter K & Waltraud R; assoc prof Duke Univ & Hosp h3535 Hamstead Ct
" Waltraud R staff instr Duke Univ & Hosp r3535 Hamstead Ct
Laughhunn Danny J faculty Duke Univ & Hosp
Laughinghouse Barbara h3407 Swansea St

3002 Guess Rd. (27705)
Bee's Hairstyling
WE SPECIALIZE IN THE VERY LATEST HAIR SHAPES AND STYLES
A FRIENDLY STAFF TO SERVE YOU TRY US!
WE ALSO CUT-AND-STYLE MENS HAIR
BEE ALLRED — Owner
Phone 471-2292 or 471-3788

Oscar Miller Contractor, Inc.
ASPHALT PAVING—High Quality Work at Lower Prices
P.O. Box 30097, Raleigh, N.C. (27612) Tel. 787-244
Durham Tel. 688-3339

LAUGHRIDGE
Laughridge Louise A (Wid James W) ofc sec USA Research Ofc h210a Watts St
Laugther Geo C sls Ward Furn rRt 6 Bx 462
Launts I h311 S La Salle St Apt 25p
Laura's (Clarence M And Mrs Laura H Johnson) womens clo 114 E Main St
Laurence See Also Lawrence
" Thos emp Hope Valley Country Club rRt 1 Creedmoore NC
" Walter clk A B C Bd
Laurey David G & Carol R; emp Liggett Group h22a Carriage House Apts
Lautanen Alan h2752 Middleton St Apt 26a
Lava M C h1505 Duke University Rd Apt 2a
Lavacca Mariann T faculty Duke Univ & Hosp r3301 Shannon Rd Apt 16b
La Valle M C h1505 Duke University Rd Apt 1b
Lavenduski Kittie W Mrs clk Duke Univ & Hosp h101 Davidson Av
Lavera Carmela Mrs h2303 Lednum St Bldg C Apt D
Laverty John T & Ruby M; mus tchr Angier Av Bapt Ch h1508 Sycamore St
" John T Jr studt r1508 Sycamore St
" Lauretta A clk Revco Drug r1508 Sycamore St
" Ruby M recpt Aileen's Coiffures r1508 Sycamore St
Lavietis Wm P med tech Duke Univ & Hosp rNew Haven Ct
Lavinder Richard W slsmn Fowlers Food Store h1910 Ruffin St
Laviner B Gene & Rose M; sr acctg clk L & M h803 Lynn Rd
Law W studt r215 Anderson St Apt B
Lawe W C h3022 Colonial Apts Apt 91b
Lawerence James E studt r1003 Da Vinci St
" Johnny E studt r1003 Da Vinci St
" Napoleon emp L&M h415 E Pilot St Apt B8
" Robt studt r1003 Da Vinci St
Lawhorn Eula retd r1506 Echo Rd
Lawing Michl N & Eva A; parts mgr Cooper & Kenworth Truck Sls & Serv h2412 Farthing St
" Norric C v-pres-sec Tip-Top Fish Hse
" Norris h608 Dupont Dr
Lawless Philip A & Margt M; emp Research Triangle Inst h3406 Winston Rd

LAWN & GARDEN OF DURHAM

(Donald B Pittman And Barney W Pittman), Fertilizers, Seeds And Bulbs, Shrubs, Fruit Trees, Shade Trees, Indoor And Outdoor Plants, Sprays And Pet Insecticides, Fence And Post Material, Animal And Pet Supplies And Feeds, Lawn Mower Repairs, Authorized Sales And Service For 'Snapper' Lawn Mowers And 'McCulloch' Power Chain Saws, 'In Season Christmas Trees,' Hours 8:30-6:00 Monday-Saturday, Sundays 1:00-5:00, 5303 N Roxboro Rd (Corner Latta And Infinity Rd; 27704), Tel 477-5074 (See Index To Advertisers)

Lawrason Peter D hse staff Duke Univ & Hosp rRt 1 Bx 296b Hillsborough NC
Lawrence See Also Laurence
" Allen R studt r7 Custer Cir
" Amanda M research tech Duke Univ & Hosp rRaleigh NC
" August R faculty Duke Univ & Hosp rRaleigh
" Barbara h12a Mc Dougald Terrace Apts
" Benson P & Lucille T; tchr Shepard Jr Hi h2902 Kanewood Dr
" Bernice h1418 Earl St
" Bobby L & Geraldine C; guidance counselor Hillside Hi Sch h1314 Rosewood St
" Bruce B & Barbara M; faculty Duke Univ & Hosp h2702 Stuart Dr
" Charles emp Duke Pwr h408 Lynn Rd
" Charlie retd r108 Barnhill St
" Claire H Mrs tchr Oak Grove Sch h1402 Wyldewood Rd Apt B1
" Dorothy h816 Roane St Rt 4
" Dorothy emp P & H Eng & Mfg
" Dorothy J lpn Duke Univ & Hosp r710 Chandler Rd
" Eug emp L&M h2114 Cheek Rd

LAWRENCE
" Floyd H & Celia M; emp State Trans Dept h bx424 Stanley Rd Rt 8
" Freddie O mgr mail process PO r2329 Dawn Tr
" Gary L & Carol h1016 Wyldewood Rd
" Genaters hsekpr Duke Univ & Hosp r3111 Delchester St
" Gilbert & Rachael; slsmn Epes Transport Sys rWinston-Salem NC
" Gladys R food serv aide Duke Univ & Hosp r1408 Bacon St
" Gracie teller Northwestern Bk
" H W sr sht mtl mech Duke Univ & Hosp rRt 1 Fuquay
" Harold L refuse collr City Of Durham
" Harry sexton Westminster Presby Ch
" Harry Jr & Carrie C; lab L & M h207 Wyeth Av
" Harry W retd h1210 Berkeley St
" Hugh O & Maxine M; retd h2310 Ashe St
" Iris retd h2801 Fayetteville St
" James E & Rachel B; supvr Vets Admn h430 Belmont Dr
" Jane (Wid Wm) hsekpr Watts Hosp h6 Kramer Pl
" John R & Roselyn J; serv sta supvr Kenan Oil h1617 Delaware Av
" Johnnie E asst placement servs dir Duke Univ & Hosp r1810 Latta Rd
" Johnny M & Helen M; mech opr Athall Co h1003 Da Vinci St
" K h3910 Darby Rd
" Leroy tchr Neal Jr Hi Sch r523 Tuggle St
" Lettie R (Wid John W) retd h218 N Briggs Av
" Lillian retd h2616 Erwin Rd Apt 117
" Lily A Mrs retd h705 Watts St
" Linda I Mrs clk Ingold Tire r353 O Hamstead Ct
" Lottie R (Wid Telphor H) h820 N Buchanan Blvd
" M Margt ofc sec U S D A Tob Div r820 N Buchanan Blvd
" Maggie E Mrs retd h1206 Sedgefield St
" Martelle retd h1310 N Alston Av
" Maybelle H (Wid Lattie L) retd h3509 Guess Rd
" Michl N studt r1314 Rosewood St
" Patricia h1949 Cheek Rd
" Patricia C Mrs supvr State Employment Security Comn r2329 Dawn Trl
" Paul h310 E Umstead St
" Paula emp St Philips Day Care Center h614a E Umstead St
" Phyllis A food serv aide Duke Univ & Hosp r1106 Douglas St Apt C324
" Queen W Mrs ofc sec Mech & Farmers Bk r308 Wayne Cir
" Rachel Mrs tech Merrick Moore Elem Sch r430 Belmont Av
" Randall G h917-c Burch Av
" Robt mgr Piccadilly Cafeteria
" Robert L clinical assoc Duke Univ & Hosp rGreensboro NC
" Roosevelt asst mgr Fine's Men's Shop r306 N Briggs Av
" Selma F & Annie R; custdn PO h307 E Pilot St
" Sheila C recpt Social Security Admn r4115 Deep Hollow Dr Raleigh NC
" Shirley dietetics supvr Duke Univ & Hosp h502 Hardee St Apt 6
" Ted N III & Johnny Lou; driver Mc Lean Trucking h1810 Latta Rd
" Tonita T studt r1314 Rosewood St

LAWRENCE TRANSFER & STROAGE CORP

Weldon T Lawrence Jr President, James E Steagall Vice-President, Jack Whitley Branch Manager, Moving And Storage Of Household Goods, Commercial Storage, PO Box 12073, Research Triangle Park, NC (27709), Tels 544-1771, Sundays And Holidays 821-3507

" Viola P Mrs media splst Merrick Moore Elem Sch r323 Tuggle Rd
" W Randy & Janice D; sr buyer Sperry Electro Components h100 W Edgewood Dr
" Wallace C & Sue H; emp IBM h7 Custer Cir
" Walter L dep County Sheriff r1110 Mallard St
" Willard O & Annie Y; slsmn Pifer h2611 Richwood Rd
" Wm K & Priscilla L; estimator Pritchard Paint & Glass h25 Kitchner Ct
" Willie G h108 Barnhill St
" Willie M h1219 E Club Blvd

Coggin Pontiac Inc.
SALES • SERVICE • LEASING
"WHATEVER IT TAKES COGGIN GIVES"
MADZA VOLVO HONDA
DEALER NO. 5423
4419 Chapel Hill Blvd. U.S. 15-501 (27707)
Phones
Durham — 489-6531 Chapel Hill — 929-0361 Raleigh 821-1920

PETE'S SAW AND MOWER SERVICE
"WE SERVICE WHAT WE SELL"
3545 Cheek Rd. (27704) Tel. 682-20

"WE TRY HARDER"
B. J. Realty Company
RESIDENTIAL – LAND – COMMERCIAL
"B.J." Harris
J. T. Harris
SOLD
309 Foushee St. (27704)
477-5523

LAWS
Laws Adline J (Wid Tass) retd h3104 Dearborn Dr
" Agnes L Mrs treas Laws Elec Adv r226 Argonne Dr
" Andrew emp Hillandale Mobil Serv Center
" Aurelia h208 Forest Wood Dr
" Barbara ofc sec Knott & Roberts P A Engs r901 Chalk Level Apt V9
" Benj C Jr constn insp City Of Durham
" Bernard K plstr Duke Univ & Hosp rRt 4 Roxboro
" Betty recpt Drs Crane & Smith
" Brenda A studt r2813 S Roxboro St
" Bud L & Gracie L; plant wkr Flav-O-Rich h2813 S Roxboro St
" Bud L Jr emp Long Meadow Dairy r2813 S Roxboro St
" C B atndt Chandler's Gulf Serv
" Caddie h914 Dale St
" Colonel L & Thelma R; slsmn Graybar Elec h2811 Cammie St
" Corrine Mrs h5208 Old Well St
" D L v-pres Laws Elec Adv
" David mgr Lowrey Organ
" David h901 Chalk Level Rd Apt C5
" David hlpr Arc Elec r2718 Cammie St
" David h2112b Broad St Apt 1
" David slsmn Briggs & Riggs Auto Sls
" Debbie h901 Chalk Level Rd Apt V9
" Earlie h617 Bernice St
LAWS ELECTRICAL ADVERTISING CORP Harlan L Laws President, Steven L Laws Vice-President-Secretary, David L Laws Vice-President, Mrs Agnes L Laws Treasurer, Designers, Manufactuers, Installers And Maintenance Of All Types Of Electrical Signs, Creators Of Spectaculars, Specialists In Plastic Molding Of Custom Designed Signs, Mass Production Manufacturers Of Signs For Nationwide Distribution, US Hwy 70 Exit At Wake Forest Interchange (Holloway St), PO Drawer 15070 (27704), Tel 596-2124
" Estelle retd h1206b N Hyde Park Av
" Felton R sr carp Duke Univ & Hosp rRt 4 Roxboro
" Floyd M & Emma M; retd h3029 Alabama Av
" Fred D lab City Of Durham r3104 Dearborn Dr
" Geo C r3104 Dearborn Dr
" Glade J sr carp Duke Univ & Hosp rHillsborough
" Gladys R Mrs smstrs Y & J Furn rRougemont N C
" Harlan L & Agnes L; pres Laws Elec Adv h226 Argonne Dr
" Harold (Laws Prod)
" Hazel P Mrs h1306 Lancaster St
" James A & Kawanna C; mech Lee Air Conditioners h bx46 Hamlin Rd Rt 5
" Janet A r3104 Dearborn Dr
" John H & Linda J; med tech Duke Univ & Hosp h5116 Shady Bluff St
" John R & Cramer; electn h310 W Markham Av
" Kelly h3300 Shannon Manor Apt 7f
" L C h4216 Garrett Rd Apt G22
" Landis Q servmn Duke Univ & Hosp rRoxboro NC
" Larry W mngr Duke Univ & Hosp r1406 University Rd Apt B5
" Linda J smstrs Scott Tailors r5116 Shady Bluff
" Louise B Mrs h2206 Marlowe Dr
" Lucie retd h2616 Erwin Rd Apt 151
" Luther W & Martha L; lab City Of Durham h3c Few Gardens
" Maybelle M Mrs hsekpr Duke Univ & Hosp h3106 Dearborn Dr
" Melanie h2507 S Roxboro St Apt 18
" Nannie M Mrs hsekpr Duke Univ & Hosp r3104 Dearborn Dr
" Nebraska G (Wid Early) r1461 Maplewood Dr
" Patricia C h411 Downing St Apt P
" Peggy B Mrs ctr Y & J Furn rRougemont N C
" Produce (Hubbard Laws) 112½ S Alston Av
" Ralph r1208 Cornell St
" Robt B studt r2811 Cammie St
" Steven h1420 Wyldewood Rd Apt C1
" Steven L v-pres-sec Laws Elec Adv
" Velma V Mrs teller Security Sav & Loan r1605 Goodwin Rd
" W L & Mettie S; retd h720 Rutherford St
" W Lewis & Mabel W; pres Arc Elec h2718 Cammie St
" Wallace H supt Brooks Distr rRt 1 Rougemont NC

LAWS
" Wm studt r2718 Cammie St
" Wm G studt r2811 Cammie St
" Zeb & Zola L; retd h1811 Alston Avenue Rd
Lawson See Also Larsen And Larson
" A W Jr & Blondina P; tchr Durham City Schs h620 Red Carriage Av
" Alda h2717 Hinson Dr
" Andrew W Jr (L & J Seafood Mkt) r1405 Riddle Rd
" Andrew W Rev & Grace E; pastor Fisher Mem United Holy Ch h2112 Otis St
" Billy Jr h3063 Forrester St
" Chas F & Deborah S; tchr Ravenscroft Priv Sch (R) h3520 Courtland Dr
" Claibourne H & Alma T; retd h230 Argonne Dr
" Cynthia C sec Duke Univ & Hosp r200 Seven Oaks Rd Apt 19b
" Dewey studt r1413 N Mangum St
" Dewey T & Eliz; research assoc Duke Univ & Hosp h1007 Urban Av
" Donnis Seeman Printery rReidsville NC
" Ellen D tchr Hillandale Elem Sch r3063 Lake Dr
" Elsie C Mrs retd h1514 Lathrop St
" Elvenia med dept Meth Retirement Homes r500 Dupoint Cir
" Emma h810 Railroad St
" Emma D Mrs cook King's Daughters Home h702 Holloway St
" F S h4313 Denfield St
" Floyd T & Dorothy H; genl contr 801 Berwyn Av h801 Berwyn Av
" Frank whsemn Durham Distrs h525a Barton Av
" Fred h2901 Wake Forest Rd Apt 11o
" Gary & Cynthia h19b Carriage House Apts
" Gerald W servmn Pub Serv h1506 Lathrop St
" Gladys R lib clk Duke Univ & Hosp rRoxboro
" Gwendolyn tchr Rogers-Herr Jr Hi Sch h500 Du Pont Cir Apt 28
" H F h2752 Middleton St Apt 30d
" Hallie L Mrs h1230 Lakeland St
" Hearshel L & Eloise; slsmn Brame Specialty rRt 2 Bx 277 Angier NC
" Howard L & Ollie M; retd h1205 Morning Glory Av
" J B h810½ Briggs Av
" James B & Grace B (Lawson T V & Appl Sls & Serv) h3711 Britt St
" Jas C h1840 Forest Rd
" Jessie L h3 Dubonnet Pl
" Jocelyn B return clk N C News r2901 W K Fort Hwy
" Lillian A Mrs h809 Berwyn Av
" Lula M retd h515 E Lavender Av
" Mack & Tony; emp Vets Admn h1115 N Guthrie Av
" Martha A data entry opr Duke Univ & Hosp r4313 Denfield St
" Michl J & Barbara B; mgr Chick-Fil-A h421 Carolina Cir
" Norvator nurse Duke Univ & Hosp rCarrboro NC
" Ollie prs opr Tuscarora Plastics Of N C r1205 Morning Glory St
" Orandee L orderly Mc Pherson Hosp h816 Mc Laurin Av
" Queenie ofc clk Macke r809 Berwyn Av
" Ralph C & Libby J; retd h1020 N Buchanan Blvd
" Rhonda sec E F Hutton Co r807 Parker St
" Rober J & Jennie h212 Overlook Av
" Robt (L & J Seafood Mkt) r544 Burlington Av
" Robin retd h302 Sloan St
" Roger D mail clk Durham Herald r1413 Ruffin St
" Roy M & Jackie; emp Cash Car Sls h1510 Lathrop St
" S studt h18 Balmoray Ct Apt 7
" Shirley J med tech Duke Univ & Hosp r3831 North St
" Tommy driver Emerson Wilson h1111 Lancaster St
" TV & Appliance Sales & Service (James B Lawson) 3312 Guess Rd
" Victoria retd h1006 Kent St
" Wm H & Helen R; sls mgr Nello L Teer Co h404 W Knox St
Lawton Jimmy & Patricia J; emp I B M h1027 S Plum St
" John P II dep County Sheriff r1010 Horseshoe Rd
" Nancy tchr Northgate Presby Weekday Kindergarten r5118 Kenwood Rd
" Patricia J head cataloger N C Central Univ r1027 S Plum St

BEVERLY'S GREENHOUSE
SPECIALIZING IN CACTI AND SUCCULENTS
3008 Redwood Rd. (27704)
682-7725

GERALD JONES ALUMINUM PRODUCTS, INC.
ALCOA SIDING
ALCOA HOUSE SIDING — WINDOWS — DOORS
FHA FINANCING — 5 YEAR TERMS AVAILABLE
900 N. Mangum St.
P.O. Box 222 (27702)
Tel. 682-5324

Key Homes of Durham, Inc.
Parkwood Developers
Parkwood Village Builders
3 Seaton Rd., Durham, N.C. (27713) (919) 544-1702
Dick Sauer 544-1453
Earl Mosher 544-3343

HOLT SPORTING GOODS INC.
SPECIALISTS IN ALL SPORTS
NATIONALLY ADVERTISED BRANDS
OF QUALITY EQUIPMENT
SOUTH SQUARE MALL (27707)
TEL. 493-3402

THE AMERICAN ARTHRITIS ASSOCIATION, INC.
Phone: (919) 942-8658
P.O. Box 666, Chapel Hill, N.C. 27514

LAWTON
" Sara emp Purcell's Food Center h1010 Horseshoe Rd
" Teresa D emp Genl Tel r4137 Old Chapel Hill Rd Lot 13
Lawyer Darlene R ofc clk Duke Univ & Hosp rApt 933
" T h933 Lambeth Cir
Lawyone Edw M studt h404½ W Markham Av
Lax Roger emp Seeman Printery rRt 3 Bx 305 Trinity NC
Laxer Cary studt h311 S La Salle St Apt 51n
Lay Arlene M Mrs tchr Fayetteville St Sch h4212a Alston Avenue Rd
" Betty W ofc clk Dunbar Realty & Ins Co rGoodwin Rd
" Douglas (The Persian Carpet)
" Lloyd C plmb Suggs Plmb & Htg rN Duke St
Layfield Carol M sr clk Genl Tel r4920 Mandel Rd
" Edw M supvr Genl Tel r4920 Mandel Rd
" Janet P sr x-ray tech Duke Univ & Hosp r1314 Wyldwood Rd Apt D2
" Michl G asst admn Duke Univ & Hosp r5800 Genesse Dr
Layland David emp EPA h2116 Front St Apt A2
Layman L h1000 N Duke St Apt 18
" Shelley data tech Duke Univ & Hosp rChapel Hill NC
Layman's Chapel Baptist Church Rev Ray Whittington Pastor 306 Monk Rd
Layne Hazel h1002 Chowan Rd
Layton Attrice B catcher Am Tob h323 Monmouth Av
" Bruce D emp Duke Univ h211 Baldwin Dr
" Dorothy N med sec Duke Univ & Hosp rChapel Hill
" E Clinton & Clara L (Victor Whse) h4440 Holloman Rd
" Richd T pub safety ofcr City Fire Sta No 7 r316 Fleming Dr
" Ruth (Wid Dalman D) h206 E Rockway St
" Thos L & Linda J; prof U N C h1730 Euclid Rd
" Wm r206 E Rockway St
Lazarus Gerald S prof Duke Univ & Hosp r21 Heath Pl
Lazenby Glenn A Jr & Jean G; dentist 1304 Broad St h3919 Regent Rd
" Glenn A III r3919 Regent Rd
Lazenby & Hearn PA (Claude J Hearn DMD And Glenn A Lazenby Jr DDS) Oral Surgeons, 1304 Broad St (27705), Tel 286-0707
" Mark studt r3919 Regent Rd
Lea See Also Lee And Leigh
" Alease h215 Alton St
" Ann designr Duvall Hackett Florist rCreedmoor NC
" Anthony M h1212 Duke University Rd Apt 4
" David emp P & H Eng & Mfg
" Estra opr Genl Tel h609a Lee St
" Georgia K Mrs retd hN1a University Apartments
" June S Mrs sec Central Caro Bk & Tr h907 Da Vinci St
" Lettie S mgr Wee Shop r1416 Acadia St
" Lutie S Mrs h1416 Acadia St
" Marvin A recreation asst N C Central Univ rRt 1 Bx 266 Blanch NC
" Pearl H Mrs acct Bailey Self & Harris r118 Forest Wood Dr
" Wanda r514 Nash St
" Wm W & Pearl H; retd h118 Forest Wood Dr
" Wilma h833 Burch Av
Leach Ada Mrs sch mother Oak Grove Bapt Ch Day Care Center h519 E Main St Apt 203
" Anna retd h416b E Piedmont Av
" Clinton serv dept Alexander Mtr rRt 4 Bx 118 Apex NC
" Eliz business coordinator Duke Univ & Hosp r1313 Woodburn Rd
" Geo h3553 Mayfair St Apt 103
" James h2519 S Roxboro St Apt 8
" Joseph & Beatrice; emp City h102½ E Hillside Av
" Justin prod dept Big Star h801 N Driver St
" Louise x-ray tech Duke Hosp h516 Cecil St
" Melvin & Louise E; retd h1413 S Alston Av
" Richd H & Betty C; faculty Duke Univ & Hosp h1313 Woodburn Rd
Leads W studt r311 S La Salle St Apt 46c
Leahy Rich J & Theresa h27a Carriage House Apts
" Theresa S tchr Duke Univ & Hosp r27a Carriage House Apts
Leak See Also Leake
" Circero h3022 Colonial Apts Apt 27b
" Clara E Mrs retd h2707 Fairlawn Rd
" Cora L h1405 Gillette Av

LEAK
" Corlette r1000 N Duke St Apt 24
" Cynthia r909 Chalmers St
" Dorothy h1409b South St
" Dorthy maid h829 Gattis St
" Ennis N & Betty T; jan Shepard Jr Hi Sch h2505 Anaccsta St
" Ethel J (Wid Jerry) retd r715 Kent St
" Geo C & Alberta C; retd h909 Chalmers St
" Grady & Sue; USA h502 Bingham St
" James M & Winifred B; tchr Sou Hi Sch h2523 Kirby St
" Johnny Rev h1702 Forest Rd
" Landas L studt r2523 Kirby St
" Larry E h1009 Holloway St
" Lillie L Mrs retd h1208 Scout Dr
" Magnolia D Mrs (Leak's Beauty Shop) r809 Massey Av
" Mary T mech Durham Drape r2908 Beechwood Dr
" Matthew pntr N C Central Univ r2908 Beechwood Dr
" Odell & Magnolia D; retd h809 Massey Av
" Ophelia retd h507½ N Roxboro St
" Regina data opr Duke Univ & Hosp h1000 N Duke St Apt 24
" Roberta A Mrs r1107 Linwood Av
" Sue r207 Mallard Av
Leak's Beauty Shop (Mrs Magnolia D Leak) 809 Massey Av
Leake Danl Q operating rm atndt Duke Univ & Hosp r143 Commerce St Apt X
" Ethel C Mrs retd h1004b Drew St
" James H & Linda M; truck driver h4808 South Singing Woods Pl
" Joyce L emp Duke Univ & Hosp h1612 Fayetteville St
" L h623 Wheat Mill Av
" Linda data terminal opr Duke Univ & Hosp r4808 Singlewood Pl
" Roy Jr light hse equip opr Duke Univ & Hosp rAsheville
" Steph h1011 Burke St Apt 6
Leaming Wm V & Sue H h3706 St Mark's Rd
Leamon C T h143n Liberty St
Learning Development Center Cath A Harkey Dir 3130 Pickett Rd
" Institute Of N C The John R Hawes Jr Exec Dir educational consultants 1006 Lamond Av
Leary Denise B (Loflin Loflin Galloway Leary & Acker) rRt 3 Bx 90 Hillsboro NC
" Harvey L & Betty M; pres-treas Leary's Bail Bonds h641 E Cranford Av
" Michl studt r641 E Cranford Av
" Robt V & Versie; retd h608 Midway Av
" Roland W & Jane P; chf A B C Bd h1100 W Leon St Apt 14
" Ruth H retd h1021 Minerva Av Apt 4
" Thelbert C & Nellie B; retd h1109 W Murray Av
LEARY'S BAIL BONDS INC Harvey L Leary President-Treasurer, Adell L Hopson Vice-President-Secretary, 203 N Church St (27701), Tels 682-2722 And 682-7826
Leas Gale slswn Tyndall's Formal Wear
Leather Naomi maid Duke Mtr Lodge
" & Wood Ltd Northgate Shop Center
Leatherbeny Reginald J & Margt H; elec tech U Of N C h3720 Shrewbury Dr
Leathers Barbara A nurse Duke Univ & Hosp rBx 4986
" Barbara P clk Duke Univ & Hosp r1141 Drew St
" Beatrice retd h131f Commerce St
" Bernice P Mrs hsekpr Duke Univ & Hosp r22a Taylor St
" Brenda H ofc sec US Spl Police h3033 Weymouth St Apt 103
" Carolyn renewal clk Blue Cross Blue Shield h104 Colony Manor Apartments Bldg 5
" Charles Rev & Ruth P; retd h608 Carlton Av
" Chistine h544o Liberty St
" Claiborn retd h3420h Mordecai St
" Cornelia A hsekpg asst N C Central Univ r120 Nelson St
" Delores A sr food serv aide Duke Univ & Hosp r2018 Athens St
" Don & Angela h512 Walton St
" Dorothy h2914 S Roxboro St
" Edgar N & Mary S; slsmn J M Mathes Co h2710 Glover Rd
" Edna E Mrs h303 S Briggs Av
" Ella waitress Ship Ahoy Fish Hse
" Etta med center instr Duke Univ & Hosp r1125 Saxony Dr
" Harvey L lab City Of Durham

Durham Typewriter Sales
SALES — SERVICE — RENTALS
2697 CHAPEL HILL BLVD. 27707
(919) 489-5481

RESIDENTIAL REAL ESTATE
FARMS AND ACREAGE
3105 Guess Rd. (27705)
Crabtree
ASSOCIATES
BUILDERS • REALTORS • MLS
GENERAL CONTRACTORS
RESIDENTIAL AND COMMERCIAL
Tel. 471-444

FARTHING FABRICARE
JOHNSON-FORRESTER Inc. 800 N. Mangum 682-5426
UNIFORM RENTAL — LINEN SUPPLY — INDUSTRIAL LAUNDRY
DRY CLEANING — COLLEGE LINEN RENTAL
International Fabricare Institute
2514 University Dr. 489-3513

LEATHERS
" J pub safety ofcr h629 Starmont Dr
" J Dempsey & M Virginia; oprs mgr Goodwill Indus h2712 Omah St
" Jerome tailor Vickers Clothiers r2301 Cartis St
" Joanie aide Duke Univ & Hosp r22a Taylor St
" Keller H Mrs retd h519 E Main St Apt 304
" Ladson L & Billie O; pres Leathers' TV Serv h3003 Shaftsbury St
" Lillian M Mrs tchr Bethesda Bapt Ch Sch r2400 Southern Dr
" Lorenzo & Cornelia A; emp City Of Durham h120 Nelson St
" Lorenzo Jr r120 Nelson St
" M S h424 Eugene St
" May h22a Few Gardens
" Nomia T (Wid Raymond) retd h1010 S Alston Av
" Norman L & Lillian M; fire training supvr City Of Durham h2400 Southern Dr
" Oscar F hlpr Pattishall's Garage h1301 Wrenn Rd
" Pansey L (Wid James) retd h1406 N Hyde Park Av
" Peggy M med records supvr Duke Univ & Hosp rG1 Atlantic St
" Robt retd h1512 Fay St
" Roger accts clk N C Central Univ h901 Chalk Level Rd Apt S5
" Ruth M Mrs retd h2207 Harvard Av
" Sandra H emp Genl Tel rSargent St
LEATHERS T V SERVICE Ladson L Leathers President, Fred Quesenbeirg Vice-President, RCA Parts, Tubes And Services, Turn Off The TV And Go To Church On Sunday, 3013 Guess Rd (27705), Tel 477-7357
' Timothy emp City Of Durham
' W B h311 S La Salle St Apt 29f
' Wayne asst mgr Hardee's
' Wilbur & Katie h702 Bacon St
Wm & Etta; carrier PO h1125 Saxony Dr
Wm A & Anne P; mgr County A B C Bd h1002 Donphil Dr
Winnie J (Wid John A) tchr Morehead Elem Sch h2201 Otis St
eatherwood Margt S Mrs retd r103 N Joyland St
eavell Colonia tchr City Sch Bd h21e Carriage House Apts
Henry B & Phonetta A (Adcock's Kitchen) h3213 Denise St
John studt r3213 Denise St
Phonetta A cash Adcock's Kitchen r3213 Winise St
eaven Frances H med laby clk Duke Univ & Hosp rPO Bx 128 Mebana NC
eaver Donald D & Frances H; slsmn Parke Davis Drug h3615 Britt St
Donna M studt r3615 Britt St
ebar John A & Carole F; faculty Duke Univ & Hosp h1 Winthrop Ct
Leja D studt r1 Winthrop Ct
ebel Bernard driver J M Mathes Co rPenrod Rd
Sandra staff nurse Duke Univ & Hosp rRt 4 Bx 488 Hillsborough NC
ebetkin Mary A Mrs eligibility splst County Dept Social Servs rChapel Hill NC
e Boeuf Alice h4216 Garrett Rd Apt A6
ebovitz Francine staff nurse Duke Univ & Hosp r1847 Woodburn Rd
Harold E & Francine L; prof Duke Univ & Hosp h1847 Woodburn Rd
ebowitz Harold h1340 Newcastle Rd Apt C2
caret Pathy retd h110 E Geer St Apt 3
Cates Carrie P Mrs (Carrie's Beauty Shop) r1310 Shepherd St
Silas F & Carrie P; retd h1310 Shepherd St
cek Lennis emp City Schs r2505 Anacosta St
Chateau Steak House Preston I Delph Mgr 3414 Croasdaile Rd
chler D studt r206 Oregon St Apt J
chner Deborah E physical therapist Duke Univ & Hosp h3600 Tremont Dr Apt B3
kie Dana h4216 Garrett Rd Apt A17
ky Hugh F Jr Rev & Janet S; USN h1411 N Gregson St
effrey studt r1411 N Gregson St
lair Thos J & Lucy S; USA h1609 Greenbriar Rd
Clerc Alf R & Martha B (Le Clerc Foods Inc) h4410 Malvern Rd

LECOCQ
Lecocq David A studt r4036 Nottaway Rd
" Frank R & Carolyn M; assoc prof Duke Univ & Hosp h4036 Nottaway Rd
Lecouter Lloyd & Margt; sht mtl wkr Comfort Engs h3009c Mossdale Av
Le Croy Gayle Mrs tchr Bragtown Elem Sch rCarrboro NC
Le Dawns Norma Bowden Mgr lingerie 4202 Alston Avenue Rd
Ledbetter Charles F & Coreatha P; retd h800 S Roxboro St
" Clarence L & Patricia J; lwyr h926 Jerome Rd
" Freeman H research assoc Duke Univ & Hosp h812 Archdale Dr
" Joseph P r800 S Roxboro St
" Nancy E food serv aide Duke Univ & Hosp r1220b Naples Pl
" Pamela J research asst Capital Health Sys Agcy rChapel Hill NC
" Patricia J speech path Duke Univ & Hosp r926 Jerome Rd
" Paul hsekpr Duke Univ & Hosp r1003 Berkely St
" Phyllis E studt r800 S Roxboro St
" Sandy r800 S Roxboro St
" Wm h1216b Fayetteville St
Leden Gordon F dentist 4405 Ryan St rOxford NC
Lederer Joan phys N C Central Univ rRt 3 Bx 332 Apex NC
Ledford Billy pharmacy tech Duke Univ & Hosp rChapel Hill NC
" Cynthia staff nurse Duke Univ & Hosp rChapel Hill NC
" Deborah C sec Duke Univ & Hosp rSwannanoa NC
" Roger E driver-slsmn Durham Distr rMebane NC
Lednum Street Presbyterian Church Rev Harwell E Williamson Pastor 2403 Lednum St
Ledwell E C h4216 Garrett Rd Apt I32
" Robt H fl fnshr Duke Univ & Hosp r509 Briggs Av
Lee See Also Lea And Leigh
" Agnes C Mrs emp Holly Hill Poultry h719 Liberty St Apt C
" Allie M retd h2918 Glenn Rd
" Almarie slswn Rose's r8c Sargeant Pl
" Annie L hsekeeping supvr Duke Univ & Hosp r913 Arnette Av
" Anthony cook Howard Johnson's Restr
" Armetta S staff nurse Duke Univ & Hosp h26d Carriage House Apts
" Arnetta Mrs rater Crum & Forster Ins Co's r2308 Wintergreen Pl
" Arnie G & Alpha S; admn Genl Tel h512 Latta Rd
" Barbara emp L I Chem h1013b Rosedale Av
" Belinda studt r111 Alton St
" Bernard & Belinda; carp Harrison Constn h1327 Ivy St
" Bertram studt r1601 Sedgefield St Apt C
" Bessie P Mrs retd h2713 Rochelle St
" Bill B & Eloise S; driver Pilot Frt Carriers rRt 1 Bx 232
" C E (Triangle Flea Mkt)
" Calvin E r420 East End Av
" Carleen h901 Chalk Level Rd Apt I3
" Charles E & Mary M; agt Durham Life Ins h2511 Ross Rd
" Charles E trades hlpr Duke Univ & Hosp r3825 S Albton Av
" Charles E Jr studt r2511 Ross Rd
" Chester h307 East End Av
" Ching h221 Anderson St Apt G
" Chung H hse staff Duke Univ & Hosp r221 Anderson St Apt E
" Cicel emp Durham County Genl Hosp h1200 Horseshoe Rd
" Claudette h702b Park Av
" Clee A & Ella M; cook Governor's Inn h500 Wood St
" Clinton & Ethel D; retd h612 S Buchanan Blvd
" Clyde W & Maggie; lab Boyce Sup h407 Commonwealth St
" Dale tchr County Bd Of Educ rRaleigh NC
" David A food serv aide Duke Univ & Hosp r574 Liberty St Apt P
" David C & Carleen G; firefighter City Of Durham h2609 Cascadilla St
" David D & Cathy P; anesthetist Duke Univ & Hosp h3704 Colchester St
" Dennis L lab City Of Durham
" Diane emp Windell Garments r2507 S Roxboro St Apt 21
" Donald E & Mildred; clk IBM h5125 Old Well St
" Doris S admn sec Duke Univ & Hosp r508 Crestview Dr
" Edith M clinic asst Duke Univ & Hosp rRt 1 Bx 203a
" Edw r418 N Driver St

CARWELD
CAROLINA WELDING SUPPLIES INC.
DURHAM 2503 E. PETTIGREW ST. (27703) TEL. (919) 596-2959
BRANCHES
RALEIGH 715-803 N. WEST ST. (27603) TEL. (919) 833-4645
GREENSBORO 119 LONGALE ST. (27409) TEL. (919) 294-4000

Jones Brothers Furniture of Raleigh Inc.
FINE FURNITURE
savings to 60%
6901 Glenwood Avenue, Raleigh, N.C. (27612), Raleigh-Durham Hwy., U.S. Hwy. 70 West Phone (919) 787-1513

CCF Product Brand
CENTRAL CAROLINA FARMERS Inc.
FARM and HOME SUPPLIES — FEED, SEED, FERTILIZERS
CHEMICALS — HOTPOINT APPLIANCES
801 Gilbert St., P.O. Box 1452 (27702) Phone 682-6141
CCF ®

ADIA PARTIME TEMPORARY SERVICES
CLERICAL - INDUSTRIAL - TECHNICAL
TERRI BECK - JUDI SEAGROVES
703 First Federal Bldg. Durham, N.C. (919) 682-0356
Chapel Hill, N.C. (919) 967-7969

RANDY'S AUTO SALES
RANDY NORRIS — Owner
Cheap Dependable Used Cars - We Finance Our Own
3327 Wake Forest Highway (27703)
PHONE 596-6547

LEE
" Edw W & Ruth E; mgr Univ Apts hN1b University Apartments
" Elbert A & Charlene; emp State Hwy Dept h227 Overlook Av
" Eva G Mrs retd h215 Stokes St
" Eva L retd h211 N Maple St
" Felix A & Gloria B; studt h1920 Bedford St Apt 11
" Floy studt h310 W Trinity Av Apt 10
" Frances L guard U S Spl Police h917 Dacian Av Apt 7
" Frank T & June P; slsmn L & O Hosiery h2006 N Duke St
" Franklin R hsekpg asst N C Central Univ r420 East End Av
" Fred & Mattie H; retd h507 Commonwealth St
" Gail A sec Duke Univ & Hosp r3825 S Alston Av
" Garland C Jr & Mary H; pres Lee's Wldg & Steel Serv r2414 Creekside Cove
" Gilbert E emp City Of Durham
" Gladys D Mrs acct clk L & M rPO Bx 11064
" Gloria studt r900 W Trinity Av Apt 10
" Grace H retd h1018 Benning St
" Greene C & Lovella S; emp Westinghse h2209b Otis St
" Gwendolyn h713b Liberty St
" Harvey A & Frances G; hsekpr Durham County Genl Hosp h3531 Dearborn Dr
" Hattie M retd h106 Dunstan St
" Hazel E Mrs retd h420 East End Av
" Henrietta h42c Mc Dougald Terrace Apts
" Howard N dept dir Duke Univ & Hosp rChapel Hill
" I h411 Downing St Apt B
" Ila H Mrs retd h217 Knox Cir
" Isham D lab City Of Durham
" J Max & Frances; loss control rep Crum & Forster Ins Co's r5211 Memory La
" James C hA5 Westover Park Apts
" James C studt h2007 House Av Apt 19
" James E & Janet; dental tech UNC h4511 Berini Dr
" James O studt r509d E Umstead St
" James S research tech Duke Univ & Hosp r504 Gattis St
" James T & Mavis A; mtcemn Hillcrest Convalescent Cntr h811 Clarendon St
" Jamie emp Young World Day Nursery & Kindergarten
" Janet H Mrs tchr Pearsontown Elem Sch r4511 Berini Dr
" Jean E smstrs Durham Drapery r215 Stokes St
" Jerry & Susie h816 Mayo St
" Jesse T & Barbara B; tchr Neal Jr Hi Sch h618 Rippling Stream Rd
" Jimmie L Mrs pntr Claude M May Inc r2238 Ferrell Rd
" Joan A mach opr Durham Drapery r215 Stokes St
" John h1315 Morreene Rd Apt 27i
" John asst mgr Captain's Table rChapel Towers Moreene Rd
" John S emp Rea Constn r38g Mc Dougald Terrace Apts
" John S food serv aide Duke Univ & Hosp r800 Dreiser St
" John W & Patricia; emp Durham Detective Agcy h2409 N Duke St
" John W & Louise A; nursing asst Vets Admn h223 East End Av
" Joseph & Sara h1315 Morreene Rd Apt 26j
" Joseph C & Eliza L; driver Pilot Frt Carriers rRt 1 Bx 325
" Joseph M III slsmn Lee Air Conditioners r1111 Huntington
" Joyce studt h2314b Fayetteville St
" Joyce L Mrs ofc sec White Optical Labys r3546 Cheek Rd
" Kenneth h31b Mc Dougald Terrace Apts
" Kerry L asst prof Duke Univ & Hosp rChapel Hill
" La Monte M computer programmer U Of NC h3600 Tremont Dr Apt B5
" Larry L trainee Lee Air Conditioners r508 Crestview St
" Larry L mech Caro Door Controls
" Larry W mgr Genl Tel r222 Barclay Rd
" Lear D hskpr Duke Univ & Hosp r800 Dreiser St
" Lelia B (Wid David) retd h1205a Clarendon St
" Lennie A Mrs retd h2525 Holloway St
" Leonard L Jr admn asst City Of Durham
" Lillian A placement ofcr Duke Univ & Hosp r3084-C Colony Rd
" Lonzetta h506 Walton St
" Louis D sr computer programmer Duke Univ & Hosp rRaleigh NC

LEE
" Louis E & Rosa C; driver Epes Transport Sys h1929 Faucette Av
" Lucas L & Doris S; genl mgr Miller Mfg r508 Crestview Dr
" Lucille G (Wid Earl) retd h111 Alton St
" Madge h105 N Briggs Av Apt D
" Magdalene clk Duke Univ & Hosp r105 N Briggs Av Apt D
" Margt H retd hK1d University Apartments
" Marie J emp Genl Tel r3300 Hursey St
" Marion D instr N C Central Univ rRaleigh NC
" Martha hF1 Atlantic Ct
" Martha A sten Self Improvement Cntr r223 East End Av
" Mary A food serv aide Duke Univ & Hosp r31 Lawson St Apt B
" Mary H Mrs v-pres-sec Lee's Wldg & Steel Serv
" Maude P pin terminal opr City Of Durham
" Max B & Clella D; retd h bx483 Mineral Springs Rd Rt 6
" May A (Wid Charlie N) slswn Thalheimers h1412 Ruffin St
" Mijoung dietn Duke Univ & Hosp rChapel Hill NC
" Mildred emp Pier I Imports
" Mildred h2238 Ferrell Rd
" Miley R Mrs retd h509d E Umstead St
" Minnie M (Wid Richd T) retd h38g Mc Dougald Terrace Apts
" Mollie H Mrs librn h130 Nelson St
" Molly L librn City-County Pub Library
" Monnie R (Wid Rufus L) retd h711 Carter Av
" Mut G & Margt A; retd h202 Cherry Grove St
" Myra F Mrs h1414 N Hyde Park Av Apt 6
" N J h1609 Sedgefield St Apt G
" Nancy slswn Tiffany's Bakery
" Nancy r2213 Elder St Apt 7
" Nancy R r811 Clarendon St
" Nedra J med tech Duke Univ & Hosp rGarner NC
" Odis Jr hsekpg dept Dunham County Genl Hosp r705 Dowd St
" Ora S (Wid Henderson) retd h801 Grant St
" Patricia Y lpn Duke Univ & Hosp r310 Walton St
" Paul A anesthetist Duke Univ & Hosp r3000 Stonybrook Dr Bx 37 Raleigh
" Peggy L retd r2613 Kirk Rd
" Peter T H asst dir Duke Univ & Hosp h1505 Duke University Rd Apt 7f
" Ralph T cable splicer Genl Tel r529 Bywood Dr
" Robt & Carol Y; agt Charlotte Liberty Mut Ins h921 Belvin Av
" Robt E ship dept Sou Parts & Elec r25 Ross Rd
" Robt E turkish blending & sample dept mgr L & M h2106 Front St Apt F5
" Robt E & Emma J; driver Pilot Frt Carriers rRt 1 Bx 203- 2
" Robt E Jr & Cecelia K; retd h1609 W Lakewood Av
" Robt H control mgr Nello L Teer Co r2208 Hillandale Rd
" Robt L h3300 Hursey St Lot 37
" Roland W & Gladys D; mgr Shaw Fence & Alum Products rLaurel Dr
" Ronald h310 Walton St
" Ronald V lab City Of Durham
" Roy Jr agt Home Security Life Ins rChapel Hill NC
" Ruth h20d Mc Dougald Terrace Apts
" Sally C Mrs h2208 Hillandale Rd
" Saml A & Margie B; retd h2511 W Cornwallis Rd
" Sharon Mrs supvr N C Mut Life Ins h1209 Rosewood St
" Sharon Mrs social wkr County Dept Social Servs
" Sharon D sec Duke Univ & Hosp rRt 4 Bx 449b Roxboro
" Sheila F sls clk Rose's r3531 Dearborn Dr
" Shirley emp Caro Beverage Pkrs
" Soo Jin h618 W Markham Av
" Sophia hsekpr Hope Valley Elem Sch h411 East End Av
" Stuart & Mandie; delmn Home Furn h2739 Weldon Ter
" Sue Mrs priv sec County Bd Of Educ rRt 4 Bx 29 Alston Avenue Rd
" Susan h1208 E Geer St Apt 4
" Susan L IBM h3231 Shannon Manor Apt 27f
" T Donell slsmn Hofheimer's Shoe Store r111 Alton St
" Theo Jr & Annie L; unit serv aide Duke Univ h1210 S Roxboro St Apt 4
" Thos studt r223 East End Av
" Thos h114 E Hillside Av

LONG'S FLORIST
Flowers
Cut Flowers
Plants,
Funeral
Designs
Dial
682-3866
Nights 596-5623
1201 N.
Roxboro St.
(27701)

JANICE'S CROSS STITCH PATCH
COUNTED CROSS STITCH — NEEDLEPOINT — CREWEL
2812 GUESS RD. (27705)
TEL. 471-4124

Belk Leggett
Durham's Largest Department Store
FREE PARKING
South Square Mall, Chapel Hill Blvd. 493-3411

LEE
" Thos E & Jacqueline M; mach Sperry Electro Components h2217 Southgate St
" Thos H Hon & Virginia J; superior ct judge State Genl Ct Of Justice h3518 Barcelona Av
" Thurman A driver E T & W N C Trans rRt 1
" Tommy h1315 Morreene Rd Apt 18d
" Vanessa D studt r111 Alton St
" Vanzula M clk Duke Univ & Hosp rRt 4 Bx 108 Hillsborough NC
" Versie M research tech Duke Univ & Hosp h219 Omega Rd
" Verta M h1502 Lakeland St Apt E4e
" Victor C studt h822b Clarendon St
" Victor G & Helen L; serv mgr Pitney-Bowes h1105 Wellons Dr
" Virginia h214 S Alston Av
" Virginia h604 Brookwood Dr
" Virginia h1021 Merrick St Apt F
" Virginia S med sec Duke Univ & Hosp r411b Downing St
" Walter H & Mable R; retd h2404 Green St
" Wm emp City Housing Authority h1106 Merrick St Apt 6
" Wm A retd h627 Price Av
" Wm A Jr & Thelma J; driver Erwin Oil h204 E Ellerbee St
" Wm D & Thelma D; real est broker h1114 Holloway St
" Willie G & Doretha; garage mech Coca-Cola h624 Wheat Mill Av
" Yvette Mrs cook N C Central Univ r111 Alton St
Lee's Auto Sales Oris L Morton Mgr used cars 3718 Wake Forest Rd
" Hyde Park Gulf Station (Lee Matthis) 1027 Holloway St
" Welding & Steel Service Inc Garland C Lee Jr Pres Mrs Mary H Lee V-Pres-Sec 114 Britania Av
Leech Gordon W & Robbie; v-pres First Union Natl Bk r3905 Wentworth Dr
" Robt G computer programmer Duke Univ & Hosp h204 E Markham Av
Lee-Graham Madge Mrs clk-typ County Dept Social Servs r226 E Naples Pl
Leeper Sybil J h2409a University Dr
" Vivian M r2409a University Dr
Leer Peter K h311 S La Salle St Apt 44m
Lees Jack A studt hA2a University Apartments
Leesnitzer Edw & Mary (L & M Garbage Serv) h3522 Wake Forest Rd
" Shirley clk K & K Toys rRt 3
Leezer L Gayle P sec Duke Univ & Hosp rBx 1611 Roxboro NC
Le Favor Carroll H & Sarah R; retd h1600 Anderson St Apt 1c
Leffers Bruce & Eliz P; mtcemn Bunker Ramo h1502 Fairfax Rd
" Eliz P Mrs asst sec-treas Southland Assocs h1502 Fairfax Rd
" Larry B & Carol A; property mgr Southland Assocs h909 Midland Ter
Lefkowitz Arna S sec Duke Univ & Hosp r3539 Hamstead Ct
" Robt J & Arna; assoc prof Duke Univ & Hosp h3539 Hamstead Ct
Lefler Bane W Jr & Charlotte N; dir health & science pub relations UNC h5008 Long Leaf Dr
" Charlotte library asst Duke Univ & Hosp r5008 Longleaf Dr
" Lydia M studt r5008 Long Leaf Dr
" W Hampton Jr clinical assoc Duke Univ & Hosp rHickory NC
Lefstein Leah curr coord Duke Univ & Hosp rChapel Hill
Leggett See Also Leggette And Liggett
" B Frank Rev pastor First Christian Ch Disciples Of Christ r300 Swift Av Apt 24
" Carolyn dispr Associated Cab h702 Colfax St
" Cathy C r1428 Woodland Dr
" R r311 S La Salle St Apt 17k
" Reed studt r2007 House Av Apt 26
" Robt L & Luetta W; emp L & M h1410 Sedgefield St
" S h806 Madison St Apt 4
" Willie cook Mc Donald's rCreedmoor NC
Leggette James A Jr & Mary A; orthodontist 1014 Lamond Av h1516 Cole Mill Rd
" James A III studt r1516 Cole Mill Rd
Legoff Pierre & Sylvia; tchr h1222 Arnette Av
" Sylvia R sr med technologist Duke Univ & Hosp r1222 Arnette
Legrand C E h5316 Partridge St
Legrant Elijah & Beatrice J h1007 Sawyer St

LEGRANT
" John mtcemn Southland Assocs r1002 Angier Av
Le Guilloux Herve & Christine B; tchr Durham Academy Upper Sch h1471 Newcastle Rd Apt C2
Lehan Timothy P & Leigh S; emp United Cerebral Palsy Of NC h118 Emerald Cir
Lehane Stephen faculty Duke Univ & Hosp rChapel Hill NC
Le Hardy J h311 S La Salle St Apt 35q
" Nancy nurse Duke Univ & Hosp r311 S Lasalle St
Lehman David D & Elaine K; tel contr h2717a Joyner Rd
" Margt B Mrs tchr Durham Hi Sch h1100 W Leon St Apt 11
" Q & Holly h1315 Morreene Rd Apt 30h
Lehmann M emp V A Hosp r1315 Morreene Rd Apt 30h
Lehnberg James W surgical care asst Duke Univ & Hosp h1011 Burke St Apt 16
" Nancy B sec Duke Univ & Hosp r1011 Burke St Apt 16
Lehto Wayne L & Dianna D; emp Am Tob h614 Sybil Dr
Leich Walter M & Evelyn U; wtchmn L & M h1419 W Leon St
Leichner Deborah h901 Chalk Level Rd Apt E10
Leigh See Also Lea And Lee
" Eva h407 N Gregson St
" Lola H (Wid John) r909 Demerius St
" Richd H & Kath L; retd h2320 W Club Blvd
" Wm H & Arma R; mach opr L&M h612 E Club Blvd
Leigh-Brown Anne P research tech Duke Univ & Hosp rChapel Hill NC
Leight Cynthia h3022 Colonial Apts Apt 28c
" Geo S hse staff Duke Univ & Hosp h2811 Welcome Dr
Leighton Dorothy B Mrs ofc sec Brame Specialty h1810 Hillcrest Dr
" H J & Ann P; emp Burroughs Wellcome h4500 Cheshire Ct
Leimbach James B acctg clk Duke Univ & Hosp r2131 Oak La
Leimone Louis A pres V I P Personnel Consultants rRt 1 Bx 161
Leininger Carol C data tech Duke Univ & Hosp r814 Clarendon St
Leipert Dieter W hse staff Duke Univ & Hosp rHillsborough NC
Leis Jonathan P asst prof Duke Univ & Hosp r5122 Kenwood Dr
Leisten Lois h3311 Shannon Manor Apt 18c
Leister Geoffrey L & Linda M; studt h106 Bennett Ct
Leitch Zachary h3553 Mayfair St Apt 101
Leitner Nell S retd h1502 Ruffin St
Leland Ellis & Phyllis; electn Pendergraph & Thomerson Elec r1818 House St
" G W h1920 Leonard St
" Henry G & Fannie h2618 Angier Av
" Kenneth & Mary J; studt h311 S La Salle St Apt 30i
" L C Jr acct Duke Univ h1609 Dexter St
" Lenord r2618 Angier Av
" Mary J sls assoc Realty One Of Durham
" Wayne agt Life & Casualty Ins r1920 Leonard St
Lema Robt & Mary R; mgr Steak 'n Eggs h1910b University Dr
Lemaster Pierre C clinical assoc Duke Univ & Hosp rFayetteville NC
Le May John C (Guess Rd Animal Clinic) rGoodwin Rd Rt 8
" Lenora B sr dietetics supvr Duke Univ & Hosp rRt 3 Bx 389g4 Oxford NC
" Linda J clk typ Duke Univ & Hosp r8b Welch Pl
" Mary C Mrs tchr C E Jordan Sr Hi Sch rRt 7 Bx 41 Chapel Hill NC
Lembe Wm h2220 Glover Rd Lot 36
Lemen See Also Lemmon Lemmons Lemon And Lemons
" Wilhelmina retd h2420 Perkins Rd
Lemert Rose V (Wid Benj F) h123 Pinecrest Rd
Lemke Kyle A clk Duke Univ & Hosp r414 Raynor St Apt C3
Lemmon See Also Lemen Lemmons Lemon And Lemons
" Eliz S asst head nurse Duke Univ & Hosp h632 S La Salle St Apt 4f
Lemmond Thelma C (Wid Harry) retd h3211 Wake Forest Rd
Lemmons Juanita J med records clk Duke Univ & Hosp r5901 Craig Rd
" N J h2502 Wilbon St
" Norman J Jr & Juanita J h311 E Trinity Av Apt 2
Lemon Delphine A lpn Duke Univ & Hosp r107 N Blacknall St
" Emory A shoe reprmn h1134 Merrick St Apt 5
Lemons Bessie retd h1910 Hart St
" Beverly G legal sec Wm A Graham III r3523 Mayfair St
" Chas W & Sharon M (Charlie's Sunoco) h310 Dacian Av

GEORGE J. POE INSURANCE AGENCY
One Stop For All Your Insurance and Investment Needs
207 Foster St. (27701)
Office 688-3187
Night 477-5100

DURHAM BUILDERS SUPPLY CO.
BUILDERS' SUPPLIES of All Kinds
BUILDERS' HARDWARE
BUILDING SPECIALTIES
Customer Parking
105 S. BUCHANAN BLVD. (27701)
Phone 688-1381

CLAUDE M. MAY, Inc.
Painting — Papering — Interior Designing
AMPLE PARKING SPACE
101 W. Main St. (27701) Tel. 682-9348

RILEY PAINT CO. AND WAREHOUSE, Inc.
Merkin, Murphy, Gleem
Authentic Colonial
Williamsburg Colors
Martin Senour
Imperial Wallpaper
and Vinyl Wall Coverings
One Block North of Ball Park
Dial 688-1315 — 732 Washington St. (27701)

THALHIMERS
ONE OF THE SOUTH'S NEWEST AND MOST COMPLETE DEPARTMENT STORES
All Stores Tel. 286-7751
Lakewood Shopping Center
Northgate Shopping Cent

LEMONS
" Jonny J & Juanita C; retd h212 Gary St
" Philip W emp City Of Durham
" Wm T fire capt City Of Durham
Lempert Eliz h311 S La Salle St Apt 45i
Lenair Vern plastic surgeon h1320 Broad St
Lener Neal h311 S La Salle St Apt 48b
Lenhardt Carl & Susan; ship clk W D Lbr h311 S La Salle St Apt 43b
" Susan E emp Genl Tel r311 S Lasalle St Apt 43b
Lenier Jean J pharmacy tech Duke Univ & Hosp r806 W Markham Av
" Mark & Jean; studt h806 W Markham Av
Lennett Cheryle studt r415 E Pilot St Apt C7
Lennon Calvin cook Howard Johnson's Restr
" Carver M & Doris J; fcty wkr Durham Box h2413 Owen St
" Cinderella lndry wkr Duke Univ & Hosp r2413 Nebo St
" Fred & Nellie H; emp Lowes h3014 Ruth St
" Fred h3232 Dearborn Dr
" John D & Thelma C; dean of men N C Central Univ h1317 S Alston Av
" Lillian h22d Mc Dougald Terrace Apts
" Marlin B & Hilda B; custdn Epworth United Meth Ch h1100b Rosedale Av
" Shirley (Shirley's Hairstyles) r2314 Curtis St
" Wm M & Cinderella M; fork lift opr Am Tob h2413 Nebo St
Lenoir Charles & Ruby h1116 Raynor St
" Ruby G laby tech Duke Univ & Hosp r1116 Raynor St
Lenon Annie h28c Few Gardens
Lenox Baker Hospital Mary L Dennis Admn 3000 Erwin Rd
Lentz Bonnie h700 Morreene Rd Apt F9
" G T h4216 Garrett Rd Apt M31
" Susan H sec Duke Univ & Hosp r511r Downing St
" T D h511 Downing St Apt R
Leon Brad h2308 N Duke St
Leonard B r12h Carriage House Apts
" Barbara J sec Duke Univ & Hosp r3118 Guess Rd
" Barry W & Cheryl Y; mold mkr Owens-Illinois Glass h2112 Glover Rd
" Beverley h2112e Broad St Apt 27
" Beverly J tchr Sherwood Githens Jr Hi r3201 Sprunt St
" Charles C T & Ann h4326 Berini Dr
" Cheryl Y Mrs tchr Bethesda Bapt Ch Sch r2112 Glover Rd
" Clyde Jr & Rosemary; slsmn Blue Cross-Blue Shield h5319 Peppercorn St
" Dan h2112b Broad St Apt 5
" David B computer tech Duke Univ & Hosp r2920 Chapel Hill Rd Apt 100d
" David E studt r312 Southerland St
" Deanna G ofc sec Genl Tel r3743 Hermine St
" Deborah E coach Duke Univ & Hosp h311 S La Salle St Apt 31a
" Deborah R Mrs clk sec First Union Natl Bk r311 Asbury Ct
" H emp Burl Mills r600-5 S La Salle St Apt 9a
" Hannah I h1211 Ruffin St Apt G6
" Harriet V library wkr Duke Univ & Hosp hF1b University Apartments
" Joe h3824 Swarthmore Rd
" Joe asst v-pres Northwestern Bk
" Kim emp Mc Donald's
" Leon A h2800 Croasdaile Rd Apt M10
" Lucille Mrs cafeteria wkr Pearsontown Elem Sch r5429 Kemp Rd
" Marie W Mrs h1100 Merrick St Apt C
" Mark G studt h5319 Peppercorn St
" Mike L & Deanna; slsmn Uzzle Mtr h3743 Hermine St
" Ollie C r931 Jones Cir
" Ossie C surgical sup clk Duke Univ & Hosp r1211 E Main St
" Paul A & Ellen N; tinsmith Am Tob h210 S Adams St
" Rebecca acct clk County A B C Bd rBahama
" Rosemary M Mrs med laby tech County Health Dept r5319 Peppercorn St
" Royster A respiratory therapy coordinator Duke Univ & Hosp r311 Asbury Ct Rd
" Royster V & Ossie C; mach opr L & M h1211 E Main St
" Saml L & Marie H; stmftr Stone & Webster h708 Peyton Av
" Susie h5 Dudley Cir

LEONARD
" Thurman L lab Duke Univ & Hosp r1211 Glendale Av
" Walter E & Ella B; retd h312 Southerland St
" Wayne D studt r5319 Peppercorn St
Leonardi Cath library wkr Duke Univ & Hosp r860 Louise Cir
" Eug W & Cath; instr N C Central Univ h860 Louise Cir
Leonarz Terry R lab tech Duke Univ & Hosp rChapel Hill NC
Leontis Helen V Mrs clk-sten City Water & Sewer Dept r504 W Knox St
Leoser Thos S & Virginia G; retd h710 Carver St
Lepene Paul A & Virginia P; mfg mgr Mead Containers h1904 Glendale Av
Leppert M E h1306 W Leon St Apt A
Lerghton Leonard psychologist Durham Community Guidance Clinic r119 Nancy Rhodes Dr
Lerner Nancy Mrs sls promotion co-ordinator Color Craft rRt 2 Creedmoor NC
" Shop Betty Huffman Mgr 127 South Square Mall
" Warren & Francine P; faculty Duke Univ & Hosp h2948 Friendship Rd
Leroy Geo L & Suzanne C; elec V A Hosp h404 Rippling Stream Rd
Le Rue Jim studt h1603 W Club Blvd
Les Estralita emp Genl Tel r907 Davinci St
Les' Auto Service (Geo L Lesniak) 2514 E Geer St
Lesene John h603 Watts St Apt 7
Leserman Jane assoc prof N C Central Univ r2810 Herring Blvd
" Lee D hse staff Duke Univ & Hosp h2504 Englewood Av
Leslie Alma B (Wid John O) retd h508 Spruce St
" Charles B r916 Angier Av
" J B h20a Carriage House Apts
" John h606 N Maple St
" John B hse staff Duke Univ & Hosp r1402 Wyldewood Rd Apt C1
" Lane D & Elvie L; retd h2806 Carver St
" Laura retd h810a Colfax St
" Reginald hsekpg asst N C Central Univ r916 Engier Av
" Rosalyn R Mrs tchr aide Bethesda Elem Sch hF4 Mutual Dr
" Sharon S sr acctg clk Duke Univ & Hosp r200 Seven Oaks Rd Apt 20a
Lesniak Geo L & Dorothy R (Les's Auto Serv) h2501 Hart St
Lesperance Alex A & Mary B; retd h1214 Midland Ter
Lessane J r4216 Garrett Rd Apt F7
Lessene Andy studt r1915 Yearby Av Apt G
Lessig Stella H (Wid Claude A) retd h809 W Knox St
" Wm T graphics supvr City Of Durham
Lester Allen J & Pamela J; phys Duke Univ & Hosp h1215 Alabama Av
" Alvin D hsekpr Duke Univ & Hosp r1512 Wabash St Apt L
" Alvino h2014 Southwood Dr Apt 5
" B instr Fred Astaire Dance Studio
" Betty G lpn Duke Univ & Hosp r311 S Lasalle St Apt 32m
" Bucky loan ofcr Northwestern Bk
" Emily T Mrs tchr Sherwood Githens Jr Hi r3534 Hamstead Cir
" Gail h311 S La Salle St Apt 32m
" Lucius Jr & Mildred T; tire changer Montgomery & Aldridge r512 Tuggle St
" Mildred T Mrs tchr Club Blvd Sch r512 Tuggle St
" Norma J med technologist Duke Univ & Hosp h1005 Carolina St
" Patricia B Mrs bkpr Mech & Farmers Bk rHurdle Mills NC
" Pauline h410 E Pilot St Apt H3
" Phyllis P mgr Genl Tel r109 Vantage Ct
" Raymond O & Mary L; eng US Govt h123 Chateau Rd
" Robt M hse staff Duke Univ & Hosp h3534 Hamstead Ct
" Wilhemenia h536 Hardee St Apt 2
Leswiak K studt r2007 House Av Apt 25
Letterloh Bessie B h1b Mc Dougald Terrace Apts
Lettie Roslyn h13 Atlantic Ct
Lettinga James W & Colette R; speech patholist V A Hosp h1008 Norwood Av
Lettwell Bobby & Gwen h509 S Briggs Av
Letzing Joseph A & Pauline W; chf City Fire Dept h1413 N Duke St
Levchak Joseph & Marie E; pres Q & D Electronic h1721 Kirkwood Dr

Wm. Muirhead Construction Co. Inc.
COMMERCIAL
INDUSTRIAL
HIGHWAY
General Offices
682-9215
Muirhead Asphalt
682-9219
Constructors Concrete
682-9211
Building Supplies And Shop
682-9214
1435 Camden Av. At N and W R.R.
(27704)
P.O. Box 2012
(27702)

REALTOR®
SOUTHLAND ASSOCIATES
212 N. Corcoran St. Durham N.C. (27701) and Duke St. at Horton Rd
Call 688-8121
Realtors and Insurors
MEMBER NATIONAL ASSOCIATION OF INSURANCE AGENTS

GREY STONE BAPTIST CHURCH
2601 HILLSBOROUGH ROAD (27005) TEL. 286-2281

LEVCHAK
" Marie mgr Maries Lingerie r1721 Kirkwood Dr
Leventhal Bennett L & Celia; hse staff Duke Univ & Hosp h606 E Forest Hills Blvd
Levesque Christine sr electron microscopy tech Duke Univ & Hosp r2029 Sunset Av
Levi Cath lib clk Duke Univ & Hosp rRt 7 Chapel Hill NC
" Karen h3015 Weymouth St Apt 103
" Mort eligibility splst City Of Durham
Levickey James M & Gerda A; mgr Kwik Kar Wash h2502 N Duke St
Levin Betsy faculty Duke Univ & Hosp rChapel Hill NC
" Howard studt h17 Balmoray Ct
" Jim studt r701 Watts St
" Martin E & Carol C; hse staff Duke Univ & Hosp h4023 Deepwood Cir
" Scott r3423 Hope Valley Rd
Levine Amy r1609 Ward St
" Cynthia studt r1609 Ward St
" Don (The Potted Plant) rChapel Hill N C
" Gary L & Becky; sls Lowes Of Durham rRt 2 Bx 392 Chapel Hill NC
" June L tech Umpstead Hosp r1209 Wall St
" Saml G & Pearl H; chem N C State Univ h1609 Ward St
Leviner Maxine L Mrs retd h902 N Buchanan Blvd
Levinson Sheldon phys therapist Duke Univ & Hosp r40c Colonial Apts
Levitt Isabel visiting lecturer N C Central Univ
" Joe M mach Sperry Electro Components h300 Northwood Cir Apt 1
Levy Alan S & Suzanne S; faculty Duke Univ & Hosp h2724 Stuart Dr
Harry L & Ernestine F; staff instr Duke Univ & Hosp h3080 Colony Rd Apt D
Jenet V waitress Sudis h1007 Clarendon St
Nelson L & Louisa A; asst prof Duke Univ & Hosp h4401 Malvern Rd
Paul studt h2002½ Ward St
Sidney E & Mary F; fire driver City Of Durham h2401 Tampa Av
Stanley B & Diana; clinical assoc Duke Univ & Hosp h3406 Rolling Hill Rd
Steven studt r2401 Tampa Av
Suzanne S Mrs librn Univ Of N C Chapel Hill h2724 Stuart Dr
Levy's Beauty Shop (Mrs Margt L Cook) 1206 N Gregson St
Lew's Quick Stop (Linwood E Whitfield) 2929 Angier Av
Lewallen John D studt r321 W Trinity Av
Lewellyn J C eng W M Pratt & Co rWinston-Salem NC
Lewicki Roy J faculty Duke Univ & Hosp rChapel Hill NC
Lewin Arie Y faculty Duke Univ & Hosp rChapel Hill NC
Geo h2800 Croasdaile Rd Apt K3
Lewis Annie h3022 Colonial Apts Apt 26c
Annie M data entry Genl Tel r1336 Timothy Av
Annie O data terminal opr Duke Univ & Hosp h308 Northwood Cir Apt 2
Auth & Gussie; retd h4305½ Alston Avenue Rd
Bessie h519 E Main St Apt 301
Betsy nurse Duke Hosp h1505 Duke University Rd Apt 1c
Carnie emp EPA h510 N Hyde Park Av
Carol W research assoc Duke Univ & Hosp r2505 Vineyard St
Carolyn retd r5410 Old Well St
Carolyn home economist h2836 Chapel Hill Rd Apt 14i
Charles studt r5001 Dresden St
Charles H & Senetta M; mgr Center Theatre 1 & 2 h918 W Knox St
Charles H Jr med photog supvr Duke Univ & Hosp h118 Newell St
Charles U & Virginia M h7g Carriage House Apts
Charles W & Ruth; emp RTI h4026 Deepwood Cir
Cindy studt h1301 Hudson Av Apt G
Clara S Mrs retd h910 Oakland Av
Cora M h1404 Lakeland St Apt B2c
D studt r2011 Yearby Av Apt B
Dani L shop hlpr W D Lbr r909 Alabama Av
Darrell V Jr research assoc Duke Univ & Hosp rChapel Hill NC

LEWIS
" David C & Rose R; mach slsmn Colvard Farm Equip h328 Fleming Dr
" David M hse staff Duke Univ & Hosp r25 Mineral Springs Rd
" Dawn waitress Ship Ahoy Fish Hse
" Deborah studt r311 S La Salle St Apt 29a
" Debra studt r311 S La Salle St Apt 28b
" Dennis mgr Camelot Mus rHillsboro NC
" Derrick h2011 Yearby Av Apt B
" Dorothy G Mrs loan clk Guaranty State Bk r805 Ruby St
" Dorothy S Mrs lpn Duke Univ & Hosp h1012 Ancroft Av
" E h700 Morreene Rd Apt J17
" Edw & Louise h3633 Wiggins St Apt 3
" Edw E retd h1203 Chowan Rd
" Edwin wiper Duke Univ & Hosp rHarkers Island NC
" Ellen h133 W Cornwallis Rd
" Ellen B lpn Duke Univ & Hosp r500 Du Pont Rd Apt 34
" Ellie H Mrs retd h1002 W Trinity Av
" Elva retd h1018 Broad St
" Ethel S (Wid Melvin G) h809 Grant St
" Florence Mrs emp N C Mut Life Ins h1108½ Harrell Av
" Forrest R & Mae; pipe layer Pub Serv r103 Broadway St
" Frank h311 S La Salle St Apt 40f
" Frank J asst supt County Bd Of Educ h5704 Whippoorwill St
" Gala h1310 Wyldewood Rd Apt B1
" Gary mgr Choice Quality Stuff r1008 Trinity Av
" Gary real est broker Sweely & White Assocs
" Gentry & Hazel L h519 E Main St Apt 608
" Geo E & Virginia H; planner I B M h122 Larkspur Cir
" Geo H Jr h1003b Virgie St
" Guster Jr (Plaza Barber Shop) h207 W Pilot St
" H A Jr h901 Chalk Level Rd Apt R12
" H Gregg & Julia E; faculty Duke Univ & Hosp h4039 King Charles Rd
" H W mgr Am Tob
" Ham dietary hlpr Meth Retirement Homes r911 Elizabeth St
" Harold W & Mary O; faculty Duke Univ & Hosp h1708 Woodburn Rd
" Harry L phys h2716 W Main St
" Harry W Jr & Kath M; v-pres Inv Title Ins h1102 Englewood Av
" Harry W III studt r1102 Englewood Av
" Hazeline dir Health Ofc Sup
" Henry & Lucy h103 Colony Manor Apartments Bldg 1
" Henry H & Mary B; retd h1402 Virginia Av
" Herace W & Frances H; mgr Am Tob Co The-Durham Leaf Dept h3832 Somerset Dr
" Howard T & Helen L; optom 502 S Duke St h2729 Dogwood Rd
" Hughie L & Marion J; div mgr Field Enterprises Educational Corp h110 Monterey La
" Ida M Mrs h3633 Wiggins St Apt 2
" J A h700 Morreene Rd Apt D16
" Jack H meat ctr Purcell's Food Center h2021 Englewood Av
" James & Mary h724 Holloway St
" James & Sylva h1315 Morreene Rd Apt 16f
" Jas h9d Mc Dougald Terrace Apts
" James A & Constance J; lwyr Duke Law Sch h4419 Malvern Rd
" James G pathologist's asst Duke Univ & Hosp h2505 Vineyard St
" James L mgr Genl Tel r633 Donlee Dr
" James R & Barbara W; dentist 203½ E Chapel Hill St Rm 4 h5111 Shady Bluff St
" Jamie O food serv aide Duke Univ & Hosp r9d Ridgeway St
" Jesse L mech Daughtrys Htg r613 Hicks St
" Jesse L Jr & Brenda; mtr reader D P Co rRt 5 Bx 237
" Joe Mrs h2303 Lednum St Bldg A Apt F
" Joe C & Joann; serv dept Alexander Mtr h1119 Gurley St Apt 2
" John r215 Hood St
" John L lab City Of Durham
" Judy clk Woolworth's r1914 Taylor St
" Judy opr King Arthur's Beauty Salon
" Kevin h810 Shay Dr
" La Fatha studt r1007 Fairview St
" Lacy R & Ruth C; retd h3900 Hillgrand Dr

CIRCLE TOURS INC
ADVENTURES IN LEISURE
(919) 682-5478
TELEX. 579477
400 W. Main St. 102 First Federal Bank Bldg. Durham, N.C. 27701
MEMBER AMERICAN SOCIETY OF TRAVEL AGENTS

INGOLD TIRE CO.
GENERAL TIRE DISTRIBUTORS
Alignment — Balancing — Brakes — Shocks
24 HOUR FLEET SERVICE
Corner Chapel Hill St. and Buchanan Blvd. P.O. Box 2942 (27705) Tel. 682-5461

PIEDMONT GLASS & MIRROR CO.
FOR 24 HOUR EMERGENCY SERVICE DIAL 596-5021
02 ANGIER AV. (27703) TEL. 596-2169

ERNEST McPEAKE
PLANTS UNLIMITED
Largest Selection of Plants
3535 Hillsborough Rd. (27705)
Tel. 383-2395
LANDSCAPE

Established 1872
J. Southgate & Son INCORPORATED
FIRE — CASUALTY — AUTOMOBILE — BURGLARY INSURANCE SPECIALIS
BONDS — MARINE — HOSPITALIZATION — HEALTH and ACCIDENT — LIFE
1013 Broad St., P.O. Box 1651 (27702) Phone 286-2

LEWIS
" Laura P retd r908 Holloway St
" Lee city driver Old Dominion Frt Line
" Lena T Mrs clk N C Mut Life Ins hD1 Cornwallis Rd
" Lifton sr clinic asst Duke Univ & Hosp r1716 Hamlin St
" Louanna mgmnt trainee Duke Univ & Hosp h311 S La Salle St Apt 20c
" Louise hsekpg asst N C Central Univ r3633 Wiggins St Apt 3
" Lucille W Mrs retd h205 E Maynard Av Apt 1
" Lucinda r311 S La Salle St Apt 20c
" M Modena prof Duke Univ & Hosp h312 N Buchanan Blvd Apt 407
" Macy M Mrs retd r1906 Alston Avenue Rd
" Mamie S tchr Hope Valley Elem Sch r1404 Lakeland St Apt C
" Margt B h2922 Nellowood St
" Marian G Mrs sec Meth Retirement Homes r311 S La Salle St Apt 21k
" Marie J med sec U N C h913a Massey Av
" Mark S & Della h608 Hardee St Apt G3
" Marta F staff nurse Duke Univ & Hosp h901 Chalk Level Rd Apt E4
" Mary O counselor Duke Univ & Hosp r1708 Woodburn Rd
" Mecie R (Wid Saul) h1106a Kent St
" Merrill sec Lee Air Conditioners h901 Chalk Level Rd Apt W9
" Michl A & Rosalyn h801 Underwood Av Apt 1a
" Michl C & Betty S; biochem Burrough Welcome h1429 Sedwick Rd
" Milton h901 Chalk Level Rd Apt Y9
" Mollie W Mrs retd h1210 Dawkins St
" Myrtle F lpn Duke Univ & Hosp r911 Dresier St
" Nellie L Mrs asst James H Davidson r1911 Essex Rd
" Norman L & Doris; driver Epes Transport Sys rVictoria VA
" Othanel & Isabelle S; retd h1006 Rosedale Av
" Otis W & Deborah E; plant opr City Of Durham h1823 Birmingham Av
" P h2721 Brown Av Apt A
" P h2818 Erwin Rd
" Patricia E staff instr Duke Univ & Hosp rHillsborough NC
" Patricia K emp Genl Tel r315 Sandalwood Dr
" Pattie L sec Duke Univ & Hosp r2314 Thunder Rd
" Pauline M Mrs emp Durham County Genl Hosp h2733 Owen St
" Payton H & Nellie M; emp City Of Durham h1911 Essex Rd
" Phillip E whsemn C & O Whse h908 Holloway St
" Priscilla A cash N C Central Univ h311 S La Salle St Apt 29a
" Quince & Wilma B; retd h2207 Carver St
" R studt r820 Louise Cir
" Rebecca h4216 Garrett Rd Apt A7
" Restaurant (Wallace L Pickett) 807 W Main St
" Richd emp Helm-Old Ford r1708 Woodburn Rd
" Richd H Jr retd h300 Swift Av Apt 28
" Robt studt h1905 Erwin Rd Apt L
" Robt D h1016 Burch Av
" Robt E & Rheunell M; retd r2616 Sater St
" Robt T & Robin F; asst mgr Domestic Loans h715 Bolton St
" Robt T Jr & Willia W; mgr Mechanics & Farmers Bank r1607 Alfred St
" Rodney D & Vickie E; sht mtl wkr Pifer Indus h301 Pleasant Dr
" Rosalind J F internal aud N C Central Univ r801 Underwood St Apt 1a
" Russell D & Florabelle W; retd h403 E Lavender Av
" S h311 S La Salle St Apt 26c
" S Lewis & Jesse; teller Security Savs & Loan Assn rRt 5
" Sandy L & Nonie; retd h801 Kent St
" Sarah E sec Duke Univ & Hosp r700 Morreene Rd
" Senetta M Mrs slswn Montaldo's r918 Knox St
" Sharon Y clinic recpt Duke Univ & Hosp h1008 Juniper St
" Shirley J patient care asst Duke Univ & Hosp h1031a Moreland Av
" Steph M (Import) h2703 Legion Av
" Sulou R broker Peggy Holloway Realty h2407a University Dr
" Susan H staff instr Duke Univ & Hosp rChapel Hill NC
" Sylvia L messenger Duke Univ & Hosp r1108½ Harrell Av
" Thelma h131 W Cornwallis Rd
" Thos studt r321 W Trinity Av
" Thos J & Marian h311 S La Salle St Apt 21k

LEWIS
" Velma M switchbd opr Duke Univ & Hosp rStacy NC
" Vera A duplicating mach opr Duke Univ & Hosp r901 Chalk Level Rd Apt R12
" Viola M (Wid Robt E) retd h915 Alabama Av
" Vivian h41h Mc Dougald Terrace Apts
" Waymon cook Ship Ahoy Fish Hse
" Wayne serv rep Genl Elec Med Sys r608g Hardee St Apt 3
" Wesley R & Dorothy; emp Am Tob h805 Ruby St
" Willard C & Dora F; utility mn L & M h423 Price Av
" Willia W asst prof N C Central Univ r1607 Alfred St
" Wm slsmn Flowers Baking
" Wm E cash Apcoa r909 Alabama Av
" Wm H & Phyllis P; v-pres-terminal mgr Epes Transport Sys r5122 Pineway St
" Wm R & Rosa M; retd h5001 Dresden St
" Wm U Jr retd h909 Alabama Av
" Willie Rev & Teretha R; pastor Durham Deliverance Evangelistic Temple h116b N Hyde Park Av
Lewison Richd h710 Shepherd St
Lewter Bobby S & Josephine S; supvr Koppers h1513 Tyonek D
" Elsie S Mrs clk Sou Dry Clns & Lndry h2610 Cascadilla St
" Harrison E & Thelma; emp Durham College h718b Holloway St
" Hellen B cafeteria wkr Parkwood Elem Sch rRt 3 Bx 266a
" Waldron J & Elsie R; retd h115 W Edgewood Dr
" Wm h628 Swift Av
Leyte-Vidal Bertha M studt r4168 Deepwood Cir
"-Vidal Celia library wkr Duke Univ & Hosp r4168 Deepwood Cir
"-Vidal Jesus & Celia A; librn Duke Univ & Hosp h4168 Deepwood Cir
Li James studt h2212a Elba St
" Joseph K & Livia; research assoc Duke Univ & Hosp h6 Westbury Pl
Li'l General Food Store A B Cradle Mgr 2918 Chapel Hill Blvd
" General Food Store Curtis E Wilson Mgr 108 Hardee St
" Genl Food Store Jimmy Griffin Mgr 1618 S Miami Blvd
Liasides Dianna L Mrs cash Palms Restr h1005 Homer St
Liberi Hading studt h2030 Englewood Av
Liberty Bank And Trust Co M L Cherry Jr Dir bk 3600 N Duk St

LIBERTY BANK & TRUST CO
B K Baucom President, Marvin L Barnes, Dr M L Cherry, Edwin B Clements, Ollie T Hudson, Marion D Huggins, Joseph M Lee Jr, Lokie G Martin, Michael C Ray, Dr Robert N Rosenstein, Stewart A Wallace, Frank A Ward, Directors, Complete Banking Services, Main Office 500 Morgan St, PO Box 2089 (27702), 621 Vickers Av (27701), 1926 Holloway St (27701) 4251 Roxboro Rd, Tel All Locations 683-2531 (See Index To Advertisers)

" Financial Planning 1715 Holloway St
LIBERTY FREE WILL BAPTIST CHURCH William M Gardner Jr Pastor, Neil Hearn Principal Of Liberty Christian School, Sunday School 10:00 AM, Morning Service 11:00 AM, Evening Service 6:00 PM, Wednesday Service 7:00 PM, Cor Liberty St And Briggs Av (27703), Church Tel 682-7756, School Tel 688-7616 (See Index To Advertisers)
" News & Beverage Co Thomas Banks Mgr 133 South Square Mall
" Warehouses (Walker S Stone) tob 603 Rigsbee Av
Libson J h700 Morreene Rd Apt R4
Li Calsi Paul h705 Shepherd St
Licbeskind Ren h814c Lancaster St
Lichine Alex studt r301 Oregon St Apt F
Lichtenstein Donna L serv rep Social Security Admn r3775 Guess Rd Apt 35
Lichtenwalter Lee H med transcriptionist Duke Univ & Hosp r3102 Dominion St
Lichtin Sara h301 Swift Av
Lieberman Melvyn & Rochelle P; assoc prof Duke Univ & Hosp h1110 Woodburn Rd

REALTOR®
JACKIE WOODS REALTY
383-4823
3645 Guess Rd.
27705

Dutch Boy
DUTCHVILLE BUILDERS SUPPLY, Inc.
COMPLETE LINE OF
BUILDING SUPPLIES - PAINTS - HARDWARE
PHONE 528-1591
Lake Rd., P.O. Box 705 — Creedmoor, N.C. (27522)
JOHNS MANVILLE JM PRODUCT

GUARANTY STATE BANK
The little bank on the corner.
in and Market Streets/Durham, N.C. (27702) P.O. Box 1731
rth Durham Office/2801 Roxboro Rd. — Corner Maynard Ave.
ess Rd. Office/2101 Guess Rd. — Corner Broad St.
(919) 688-9361

LIEPINS
Liepins Raimond & Leila Z h2 Westbury Pl
Lieppe Wm M hse staff Duke Univ & Hosp h1809 Erwin Rd Apt B
Liertz Linda J ofc sec Household Finance r708 E Maynard Av
Robt A & Linda J; mech Central Mack Sls h708 E Maynard Av
Lies Steph C & Cathy; hse staff Duke Univ & Hosp h4001 Linden Ter
Life & Casualty Insurance Co Hayden R Jones Dist Sls Mgr 1901 Chapel Hill Rd

LIFE INSURANCE CO OF GEORGIA

Kenneth E McLawhorn District Manager, M J Starnes, W C Upchurch And Earl D Taylor Sales Managers, All Types Of Life Insurance, Hospitalization And Health Insurance, Over 6 Billion Dollars Of Life Insurance In Force, Suite 208 Gardenview Offices, 2726 Croasdaile Dr, PO Box 2954 (27705), Tel 383-6671

Of Virginia Francis E Sullivan Mgr 715 Broad St
Uniform Mary Smith Mgr 121 South Square Mall
Ligets Sarah retd h4721 Garrett Rd
Liggett See Also Leggett Leggette

LIGGETT GROUP INC

BOARD OF DIRECTORS
EARL G GRAVES
WILLIAM H HOGELAND
ROGER W HOOKER JR
JAMES G HUCKABEE JR
L EMERY KATZENBACK
THOMAS F KELLER
RAYMOND J MULLIGAN
HENRY J NAVE
JONATHAN W OLD JR
RICHARD M PAGET
CHARLOTTE T REID
ABRAHAM ROSENBERG
HARRY W SIEFERT

CORPORATE OFFICERS
RAYMOND J MULLIGAN
PRESIDENT-
CHIEF EXECUTIVE OFFICER
JONATHAN W OLD JR
EXECUTIVE VICE-PRESIDENT-
PET FOODS AND OTHER PRODUCTS
HARRY W SIEFERT
SENIOR VICE-PRESIDENT-
CHIEF FINANCIAL OFFICER
ROBERT H FASICK
VICE-PRESIDENT-
ASSISTANT TO PRESIDENT-FINANCIAL
ROGER W HOOKER JR
VICE-PRESIDENT-
GENERAL COUNSEL-SECRETARY
ROBERT H HOSEA
VICE-PRESIDENT
JAMES G HUCKABEE JR
VICE-PRESIDENT
DANIEL E PROVOST III
VICE-PRESIDENT-
PUBLIC AFFAIRS
ROBERT B SEIDENSTICKER
GROUP VICE-PRESIDENT-
TOBACCO COMPANIES
THOMAS M GAFFEY JR
TREASURER
FRANK NAGY
CORPORATE CONTROLLER
BRAXTON E BARRETT JR
ASSISTANT CONTROLLER
JOHN E CURLEY
ASSISTANT SECRETARY
RICHARD H GOODWIN
ASSISTANT TREASURER
JOSEPH H GREER
ASSISTANT SECRETARY
JOEL H GROSS

LIGGETT GROUP INC—CONTD
ASSISTANT GENERAL COUNSEL
M JOAN MURTHUM
ASSISTANT SECRETARY
GLORIA TROISI
ASSISTANT SECRETARY
CORPORATE STAFF
ORIN FAGALA
DIRECTOR OF
CORPORATE ENGINEERING
JOSEPH LOVERA
DIRECTOR OF CORPORATE
ADMINISTRATIVE SERVICES
GEORGE HAUGG
MANAGER-
BUILDING SERVICES
ARTHUR C KLEVENZ
GRAPHIC SERVICES
FRED MILLER
MANAGER-
PURCHASING SERVICES
GEORGE LEWIS
DIRECTOR OF
AVIATION SERVICES
ROGER J WOLF
DIRECTOR OF
CORPORATE AUDITING
JOAN JERASHEN
MANAGER-CORPORATE LIBRARY
JAMES G ADAMS
CORPORATE MARKETING DIRECTOR-
PET FOODS AND OTHER PRODUCTS
DONALD M ROBELEN
GROUP CONTROLLER-
PET FOODS AND OTHER PRODUCTS
ALVIN H KALISH
DIRECTOR OF CORPORATE
ADVERTISING SERVICES
JOSEPH P McKENNA
MANAGER-
CORPORATE COMMUNICATIONS
JAMES J RYAN
MANAGER-
CORPORATE PUBLICATIONS
RICHARD H BEHRMAN
DIRECTOR OF CORPORATE
MARKETING RESEARCH
ALBERT G GIORDANO
ASSISTANT DIRECTOR OF
CORPORATE MARKETING RESEARCH
S P SALAWAY
MANAGER-SALES RESEARCH
LEONARD BASSOFF
DIRECTOR OF PROFIT PLANNING
WILLIAM E McMILLEN
DIRECTOR OF MANAGEMENT SYSTEMS
RICHARD S BOHENSKY
MANAGER-
FINANCIAL ANALYSIS
HEYWOOD G BROWN
MANAGER-
OPERATIONS ANALYSIS
EUGENE R CAIN
MANAGER-BUDGET
PAUL E PHILLIPS
MANAGER-
CORPORATE ACCOUNTING
K V FRAZIER
MANAGER-
MANAGEMENT INFORMATION SYSTEMS
J RICK WILSON
MANAGER-
DATA CENTER OPERATIONS
JACK L MANES
DIRECTOR OF EMPLOYEE RELATIONS
H L ANDERSON
MANAGER-CORPORATE PERSONNEL

L. A. DOWNEY & SON, Inc.
GENERAL CONTRACTORS
Commercial – Industrial
712 E. Main St., P.O. Box 1688 (27702)
Tel. 688-8029

APPLIANCE & TV CENTER
539 FOSTER ST. (27702)
APPLIANCE & TV CENTER
G.E. — MAGNAVOX — AMANA — TORO
SALES and SERVICE
DIAL 688-4371

"AT LAST! A LITTLE BIT OF ITALY HAS COME TO DURHAM!"
Full Service Italian — American Menu — All North Carolina Licenses
Yes, We Also Cater!
3438 Hillsborough Road (Next to Holiday Inn West)
Reservations Accepted: 383-5507
MANNELLA'S Restaurant & PIZZERIA

EPES TRANSPORT SYSTEM
• FULL INSURANCE COVERAGE • 45 FOOT VOLUME VANS
1400 Avondale Dr. P.O. Box 3806 (27702)
Dial (919) 688-6371

GARRARD'S COUNTRY SAUSAGE INC.
NORTH CAROLINA'S FINEST
(WHOLE HOG)
3263 ROSE OF SHARON ROAD DURHAM, N.C. (27712)
383-4657 — 383-2129

LIGGETT GROUP INC—CONTD
ALAN M WELTY JR
MANAGER-COMPENSATION
AND BENEFITS
HARRY F DAWLEY
MANAGER-EXECUTIVE RECRUITMENT
AND ORGANIZATION DEVELOPMENT
DAVID F RUSSO
MANAGER-TRAINING
AND DEVELOPMENT
DONALD G NYREEN
MANAGER-EQUAL OPPORTUNITY
G FRANK CAMPBELL
MANAGER-SALARY
ADMINISTRATION
R GLENN SLAUGHTER
MANAGER-EMPLOYEE BENEFITS
J BOWEN ROSS
SENIOR ATTORNEY-PATENTS
JOHN H KOACH
SENIOR ATTORNEY-
INTERNATIONAL AND TRADEMARKS
MARK S FISCHER
CORPORATE ATTORNEY
CLAUDE E WHITE
CORPORATE ATTORNEY
DEBORAH C CHRISTIE
ASSOCIATE ATTORNEY
MARION W JERVAY
ASSOCIATE ATTORNEY
JAMES J SHARKEY
PRESIDENT-SECRETARY-
LUXURY MERCHANDISE CORPORATION
LIGGETT & MYERS TOBACCO COMPANY
K V R DEY JR
PRESIDENT-CHIEF
EXECUTIVE OFFICER
JACK AFRICK
EXECUTIVE VICE-PRESIDENT
JAMES G HUCKABEE JR
EXECUTIVE VICE-PRESIDENT-
OPERATIONS
JOSEPH G GREER
VICE-PRESIDENT-
GENERAL COUNSEL
DAVID M WELSH
VICE-PRESIDENT-
FINANCIAL PLANNING AND CONTROL
DONALD E MOTT
DIRECTOR OF PERSONNEL
ROBERT L KERSEY JR
DIRECTOR OF RESEARCH
ROBERT L SCHAUWECKER
DIRECTOR OF BUDGET
AND PLANNING
JOHN L KELLY
CONTROLLER-DOMESTIC
VICKI ACKERMAN
MANAGER CONSUMER RELATIONS
H COPLAND ROBINSON JR
VICE-PRESIDENT-MARKETING
WILLIAM H MELTON
DIRECTOR BRAND MARKETING
THOMAS W TAYLOR
SENIOR MARKETING MANAGER
(L & M BRANDS EVE)
TIMOTHY MANN
SENIOR MARKETING MANAGER
(DECADE LARK BRANDS
CHESTERFIELD ST MORITZ)
JONATHAN B BRADY
MEDIA MANAGER
EMIL UBERSAX
PROMOTION MANAGER
FRED R DIMENNA
GROUP PROMOTION MANAGER
ROBERT DONOHOE

LIGGETT GROUP INC—CONTD
GROUP PROMOTION MANAGER
JAMES C TURNER
VICE-PRESIDENT-SALES
JAMES M McPARTLAND
EASTERN REGION SALES MANAGER
HAROLD A GRANT
FIELD SALES MANAGER-EAST
L P HUGHES
FIELD SALES MANAGER-WEST
JAMES R NELSON
SALES PROGRAM DEVELOPMENT MANAGER
DAVID R JACKSON
NATIONAL VENDING
MILITARY AND INSTITUTIONAL
SALES MANAGER
JAMES F DOWN
NATIONAL ACCOUNTS MANAGER
PHILLIP H HUNTER
NATIONAL MILITARY ACCOUNTS MANAGER
PAT BUCKLEY
MANAGER-SALES SERVICES
KENNETH WALTERS
MANAGER-PROMOTION SERVICES
CHARLES L KNUDTSON
SALES MERCHANDISING MANAGER
BRUCE EDWARDS
DIRECTOR SALES TRAINING
HOLMAN BROWN
MANAGER-CONVENTIONS AND MEETINGS
BOBBY RIGSBEE
DIRECTOR OF PURCHASING
FRED IADANZA
PURCHASING MANAGER MARKETING
W D CURRIN
VICE-PRESIDENT-MANUFACTURING
J CARL BURTON
VICE-PRESIDENT-
GENERAL MANAGER
LEAF OPERATIONS
JOHN R LOCKE JR
ASSISTANT TO THE EXECUTIVE
VICE-PRESIDENT-OPERATIONS
J D ROGERS
ASSISTANT TO THE VICE-
PRESIDENT-TECHNICAL DIRECTOR
LEAF OPERATIONS
KENNETH M TURNER
DIRECTOR-INTERNATIONAL
LEAF OPERATIONS
LIGGETT & MYERS INTERNATIONAL
CORPORATION
JOHN A HEMINGWAY
EXECUTIVE VICE-PRESIDENT-
CHIEF OPERATING OFFICER
GEORGE McGRATH
VICE-PRESIDENT-CONTROLLER
SERGIO CUELLAR
VICE-PRESIDENT-
WESTERN HEMISPHERE
H R KELLER
VICE-PRESIDENT-
ASIA/PACIFIC
RONALD A A MILLS
VICE-PRESIDENT-
MIDDLE EAST
JOSEPH F MILLER
DUTY FREE SALES MANAGER
WALTER A CORRIGAN
DUTY FREE GENERAL MANAGER
DONALD F CHMIEL
DIRECTOR OF MARKETING
FRANK J FUCITO
MARKETING MANAGER
LYLE W COOPER JR
DIRECTOR OF MANUFACTURING
LARRY G THOMPSON

" A LOT MEANS A HOME — A HOME MEANS A LOT"
RUFFIN REALTY
& INSURANCE INC.
F.K. RUFFIN, Manager
REALTOR
OFFICE PHONE 682-1306
1108½ S. ROXBORO STREET DURHAM, N.C. (27707)
NATIONAL ASSOCIATION OF REAL ESTATE BOARDS
Member REALTIST

HOME BUILDERS ASSOCIATION OF DURHAM & CHAPEL HILL
HOME OWNERS WARRANTY COUNCIL
OF DURHAM AND CHAPEL HILL
10 YEAR HOME BUYERS PROTECTION
HOW
HOME OWNERS WARR

L. W. MATTHEWS BODY SHOP

DOODY AND ANNE

"Free Estimates"

Expert Body Repairs — And Refinishing

826 E. Trinity Ave. Durham, N.C. (27704) Phone 682-6450

LIGGETT GROUP INC—CONTD
MANAGER-LICENSEE
MANUFACTURING
JOSEPH G HOUGH
MARKETING DEVELOPMENT MANAGER
JAMIE R WELDON
MANAGER-PLANNING/INFORMATION/ANALYSIS
JoANN MORANO
PROMOTION MANAGER
J DANIEL HODGE
MANAGER-BUDGET
D B DILLEHUNT
MANAGER-ACCOUNTING
4100 N ROXBORO ROAD (27702)
TELEPHONE (919) 471-7511

LIGGETT & MYERS TOBACCO CO

WILLIAM D CURRIN
VICE-PRESIDENT MANUFACTURING
CIGARETTE MANUFACTURER
OFFICE
W MAIN ST (27702)
TELEPHONE 683-5521
FACTORY
W MAIN ST

IGGETT & MYERS TOBACCO CO J C Burton Vice-President And General Manager Leaf Operations W Main St (27702) Tel 683-5521

iggins Eddie elev mtce mn r2110 E Main St
Lenore nurse Durham County Genl h2110 E Main St
Willie E & Mary A; retd h106 Pearson St
ght Jean h311 S La Salle St Apt 25l
ghtbody Guilford R & Mary C; spl servs mgr Duke Univ & Hosp h116 Davidson Av
ghtford Brenda M clk-typ City Of Durham
Brenda N emp Joe S Davis & Assoc
ghthouse Food Mart Melvin Dickerson Mgr 3407 N Roxboro Rd
Food Mart (Michl W Wilson) 2944 Holloway St
ghtner C h2724 Brown Av
gon David M & Teresa C; rt slsmn Continental Baking h4212 Aberdeen Dr
Henry M & Blondie K; retd h1303 N Mangum St
Irene E swtchbd opr Duke Univ & Hosp rAsheville
Iris H Mrs legal sec Willis J Brogden Jr h2332 Charlotte St
Paul J & Ethel G; retd h2410 W Knox St
Peyton & Jan; studt h509 Duluth St
Sadie M (Wid Joel A) retd h3400 Duke Homestead Rd
Thos & Lottie M; tob wkr Am Suppliers h722 S Plum St
Wayne & E Marie; emp Wonder Bread h908 E Club Blvd
es See Also Lyles
Beadie A h3906 Duke La Apt 3
Beravard H studt r211 E Corporation St
Beverly W sr acctg clk Duke Univ & Hosp r204 Galverston Dr
Diane S Mrs tchr Hope Valley Elem Sch r3518 Mayfair St Apt 202
Ervin h3518 Mayfair St Apt 202
Esther cook Meth Retirement Homes r1215d Hardee St Apts
Ewrin L slsmn Caro Distr r3518 May Farr St
Hazel P Mrs med sup asmblr Duke Univ & Hosp h2616 Mansfield Av
" as W r3709 Wiggins St Apt 13
" ohn B Jr & Blanche C; emp P O h211 E Corporation St
" ulia M r3709 Wiggins St Apt 13
" Margie L h3709 Wiggins St Apt 13
" Mattie L h3906 Duke La Apt 9
" Nadine V studt r211 E Corporation St
" earl M hsekpr Duke Univ & Hosp r4029 Booker St
" earleane h3709 Wiggins St Apt 9
" onald G hlpr Arc Elec
" arah C emp Watts Surgical Center h47a Mc Dougald Terrace Apts
" ance W & Ruth O; retd h2007 Pershing St
" ayne psychiatric atndt Duke Univ & Hosp rAsheville NC
" m H r3709 Wiggins St Apt 13

LILLEY
Lilley Candice K med technologist Duke Univ & Hosp h2836 Chapel Hill Rd Apt 20d
" Deborah L clinic interviewer Duke Univ & Hosp rBx 71 Gloucester NC
" J r311 S La Salle St Apt 42c
" James h1404 Wyldewood Rd Apt B2
" Maynard pres Ames Pools Inc h4150 Alston Avenue Rd
" Maynard & Sherrill; insp Underground Sys h3419 Alston Avenue Rd
Lillie See Also Lilly
" Edith R Mrs tob wkr Am Tob h1004 S Roxboro St
" James T Jr tchr Sou Hi Sch r205 Northwood Cir
" Mae's Hair Styling (Mrs Lillie M Cayton) 2630 Lawndale Av
Lilly Edw mtcemn British Woods II h901 Chalk Level Rd Apt V14
" Elzie R Jr & Edna C; mach Am Tob h1409 S Miami Blvd
" Glenda dep State Superior Ct Clk
" Glenn S sanitarian County Health Dept rRt 1 Bx 382 Morrisville NC
" Greg studt r1409 S Miami Blvd
" Hilton L & Eloys A; clk D P Co h1407 S Miami Blvd
" Melissa F Mrs retd h1405 S Miami Blvd
" Paul h1410 Wyldewood Rd Apt A2
" R r608 Hardee St Apt D1
" Ronnie media splst County Bd Of Educ r130 Bran Rose Cir
" Thos T & Virginia F; air condtg opr Am Tob h3833 Angier Av
" Virginia F Mrs tchr Bethesda Bapt Ch Sch r3833 Angier Av
" W Van dep County Jail r2220 Glover Rd Lot 34
Lilly's Beauty Shop (Mrs Lilly W Carver) 2317 Alston Avenue Rd
Lillyda James Rev h1315 Morreene Rd Apt 15g
Lily Ida h14g Mc Dougald Terrace Apts
" Ruth L nurse Duke Univ & Hosp h205 Northwood Cir
Limberakis K h1600 Anderson St Apt 8d
Limbird Lee E research assoc Duke Univ & Hosp r4045 Kelly Dr
" Thos J hse staff Duke Univ & Hosp h4045 Kelly Dr
Limited The Pat Schulte Mgr 227 South Square Mall
Lin Chun-Mei C library asst Duke Univ & Hosp r710 Chalice St
" F A (Intnatl Foods)
" Gerald H hse staff Duke Univ & Hosp r809 Chalice St
" J h809 Chalice St
" Steph F assoc prof N C Central Univ r310 Charlie St
" Wen-Choah library wkr Duke Univ & Hosp r920 Lambeth Cir
" Yin-Min dir chem eng Gel Inc rRaleigh NC
Lin's Quick Stop L E Whitfield Mgr groc 3004 N Duke St
Lincoln Apartments 1102 Dayton St
" Apartments 1404 Lakeland St
" Apartments 1502 Wabash St
" Ashley lpn Duke Univ & Hosp h651 W Club Blvd
" C Eric faculty Duke Univ & Hosp rRt 1 Bx 271 N Hillsborough NC
" Clinton R & Nancy; phys 1828 Hillandale Rd h5003 Garrett Rd
" Hospital 1301 Fayetteville St
" Louise h506b Liberty St
" Memorial Baptist Church Rev N P Brodie Pastor 1504 S Roxboro St
Lind Kenneth T asst dir of annual giving Duke Univ r804 Greene St Apt D4
Linda Apartments The (Roberts Assoc) 917 Dacian Av
Linda's Antiques (Dewey C & Mrs Linda B Haithcock) 2103 New Raleigh Rd
Lindberg Kenneth A h3022 Colonial Apts Apt 49a
" Kenneth A Jr & Eugenie A; research assoc Duke Univ & Hosp h2601 Richwood Rd
Lindblom Signe R hsekpr 2007 Wilson St
Lindeke Marjorie h3409 Hope Valley Rd Apt 9
Linden Gail h2303 Lednum St Bldg B Apt C
Linder Dianne emp Parkwood Day Care
" Flora emp South Sq Mall h108 Jordan St
" Geo R & Carolyn T; dir Durham County Library h3014 Buckingham Rd
" S L h204b Beacon St
" Steve asst mgr Triangle Coin & Stamp Shop
" Virginia C studt r3014 Buckingham Rd
Linderoth L Sigfred prof h2220 Whitley Dr

MATTHEWS & FARROW INC.

COMPLETE AUTOMOBILE SERVICE

315 Rigsbee Ave. (27701) 688-4979 and 688-7176

FLOWER WORLD

SIDNEY E. DUNSTON, Owner

We Send Flowers Worldwide — Complete Floral Services, Weddings, Funerals, Special Occasions, Complete Line of Exotic House Plants, Fruit Baskets

South Square Mall 4001 Chapel Hill Blvd. (27707) 493-1196

LIBERTY FREE WILL BAPTIST CHURCH

CHURCH OFFICE — 682-7756 SCHOOL OFFICE 688-7616

COR. LIBERTY ST. AND BRIGGS AV. (27703)

CONCRETE SERVICE CO., Inc.
OF DURHAM
• READY MIXED CONCRETE •
312 S. Plum St., P.O. Box 11218 (27703)
Tel. 596-8105

28 YEARS SERVICE
RESIDENT AGENT NORTHEAST HILLS
COMPLETE REAL ESTATE AND AUCTION SERVICE
JOHNSON REALTY & AUCTION CO.
JACK JOHNSON, Auctioneer
STATEWIDE SERVICES
SUITE 707 NORTH CAROLINA NATIONAL BANK BLDG.
P.O. BOX 926 (27702) LIC. NO. 27
Office 682-879
Res. 682-5192

LINDLEY
Lindley Celeste M pharmacy tech Duke Univ & Hosp rCarrboro
Lindquist David (Country Squire Antiques Center) rHillsborough NC
" Mary B Mrs tchr Lowe's Grove Jr Hi Sch r1315 Morreene Rd
Lindsay See Also Lindsey
" Cheryl cash Burger King r1214b N Driver St
" Donna waitress Honey's Drive-In
" Edythe W legal sec E Carter Harris Jr
" Geo L & Gladys P; retd h103 E Lavender Av
" Gloria Y med tech Duke Univ & Hosp r1014 Fairview St
" Hazel B h2800 Croasdaile Rd Apt J3
" Kathleen M h1021 W Markham Av
" Paul mgr Signal Finance Of N C r3038 Rosewood Cir
" Penelope R dietn supvr Duke Univ & Hosp r4726 Hope Valley Rd
Lindsey Betsy S Mrs ofc sec Hillandale Elem Sch r4429 Sunny Ct
" Edw R personal banker Wachovia Bk & Tr h3300 Shannon Manor Apt 6f
" Eug A & Mildred S; asst treas Central Caro Bk & Tr h2402 Barrymore Av
" Eug H emp C E Jordan Sr Hi Sch h2026 Sprunt Av
" Gloria h1219b Moreland Av
" Helen H clinic interviewer Duke Univ & Hosp r3311 Highland Av
" Horace B & Irma C; retd h1106 Arnette Av
" James L agt United Ins Co Of Am h2324 Huron Cir
" Janell techn Duke Univ & Hosp r2026 Sprunt Av
" John T & Helen H; supt Young Roofing h3311 Highland Av
" Lessie retd r2324 Huron Cir
" Lydia instr N C Central Univ h1505 Duke University Rd Apt 8b
" Mildred S staff nurse Duke Univ & Hosp rRt 4 Bx 656 Hillsborough NC
" P S studt h2722 Brown Av Apt K
" Sidney G & Betsy; supvr mtce D P Co h4429 Sunny Court Dr
" Thelma N Mrs retd h1702 James St
" Wm L & Thelma h107 E Hillside Av
Lineberger Gloria opr Riviera Hair Styling r501 Bywood Dr
" Kenneth P Jr dept dir Duke Univ & Hosp h802 Vickers Av
" Marshall P sr eng Genl Tel r501 Bywood Dr
" Rick atndt Riverview Exxon Serv rBywood Dr
Lineberry Charles P & Shirley B; operations mgr Pilot Frt Carriers r4207 Cheek Rd
" Irene E slsmn Young Men's Shop Of Northgate h1814 Hillcrest Dr
" Shirley supvr Horace M Johnson & Co r4207 Cheek Rd
" Walter h5311 Old Well St
Linehan Wm M hse staff Duke Univ & Hosp r2752 Middleton St Apt 30g
Linens Clarence D Jr cutting dept supvr L & M r203 Bywood Dr
Liner E Blaine emp Duke Univ & Hosp rChapel Hill NC
" Gordon studt h301 Swift Av
" Karen B Mrs layout dept Durham Herald rHillsboro NC
" Lemuel B & Pansy W; slsmn Henry V Dick h2805 Shaftsbury St
" Pansy W sr acctg clk Duke Univ & Hosp r2805 Shaftsbury Dr
" S h311 S La Salle St Apt 13b
Linfors Eug W & Diane L; hse staff Duke Univ & Hosp h2711 University Dr
Ling R studt r1913 Erwin Rd Apt C
Lingenheld Edw C & Betsy L; assoc dir Duke Univ & Hosp h1219 Vickers Av
Lininger Harold F & Anne W; clk Big Star h1708 Hillandale Rd
Link Alma B Mrs tchr East End Sch h910 Dayton St
" Doris E acct clk Duke Univ h701 Pleasant Dr
" Geo h3031 Weymouth St Apt 204
" Wm C & Nellie B; retd h913 Hale St
" Willie R h1019b Sedgefield St
Linka Henry sht mtl mech Duke Univ & Hosp h822 Burch Av
Linker Pam hygienist Charles S Willis
Linkous G Karr Jr & Stuart B; pres Preferred Personnel h3515 Tonbridge Way
" Stuart B ofc mgr Preferred Personnel r3515 Tonbridge Way
Linnin Bernice Mrs h2616 Erwin Rd Apt 48

LINNOILA
Linnoila Markku & Ilona; hse staff Duke Univ & Hosp h3111 Sherbon Dr
Linquist Carl & Beth; studt h1315 Morreene Rd Apt 13b
Linthicum Allen & Jenny; coordinator Council Sr Citizens h1211 Washington St
" H E retd h3835 Angier Av
" James E & Betty G; scientific illus Natl Institute Of Environmental Hlth Sciences h5616 Pelham Rd
" Jennifer B pharmacy tech Duke Univ & Hosp r1211 Washington St
" Ruth L Mrs bkpr Senior Citizens Mem Center h714 Hudson Av
Linton Herbert S emp Genl Tel rRaleigh NC
" Marcus H retd h511 E Geer St
Linus Joseph h834 Burch Av
Linwood Rowe controller Triangle Information Sys rRaleigh NC
Linzen W h1315 Morreene Rd Apt 22d
Linzer Sterling h2211b Elder St
Lion Jessie (Wid Carlis) retd h708 S Roxboro St
" Richd & Faye D; food serv mgr Burrough's Welcome h3022 Colonial Apts Apt 52b
" Valinda r708 S Roxboro St
LIONS CLUB INDUSTRIES FOR THE BLIND Charles C Harris Executive Director, Bill Hudson Plant Manager, Mattress Manufacturing, 1810 E Main St (27703), Tel 596-8197
Liotta Measue P lib asst Duke Univ & Hosp rHillsborough NC
Lipcomb Idell D Mrs r817½ Iredell St
Lipe Alice H Mrs h3915 Wake Forest Rd
Lipman W h708 Louise Cir Apt F
Lipnick Judy studt h1801d W Lakewood Av
Lippard Ralph K & Alma B; retd h3008 Hope Valley Rd
Lipscomb Alberta retd r619b E Umstead St
" Annie Mrs h3418 Mordecai St Apt B
" Barbara J counselor Wrights Sch h720 N Gregson St Apt 13
" Barbara J med sup asmblr Duke Univ & Hosp r1307 Castle Bay Rd
" Betsy G (Wid Joseph A) retd h1506 James St
" Bobby & Linda; emp Durham County Genl Hosp h408 Dupree St
" Cardell food serv N C Mut r2701a Fayetteville St
" Carlton R studt r2416 Angier Av
" Carolyn C recpt Univ Of N C r2416 Angier Av
" Charlene P studt r1704 Alston Avenue Rd
" Charlie & Nancy M; emp Leggett & Myers Inc h919 Jim Lyon Rd Rt 8
" Clara B Mrs media aide Sou Hi Sch r108 Castlerock Dr
" Clarence unit serv aide Duke Univ & Hosp h1614d Fayetteville St
" Curtis L lab Duke Univ & Hosp r2701 Fayetteville St
" Dell h4907 West Av Rt 8
" Doris M h619b E Umstead St
" Dorothy A Mrs h2712 S Roxboro St
" Dorothy O Mrs asst Dr John R Iredale r610 Wofford Rd
" Dwight O studt r2701a Fayetteville St
" Eddie W hsekpr Duke Univ & Hosp h806b Dowd St
" Gail J studt r18 Balmoray Ct Apt 7
" Gazella P Mrs retd r1605 Lincoln St
" Geo activities dir Salvation Army Boys Club rHwy 55
" Geo K tchr Lowe's Grove Jr Hi Sch r108 Castlerock Dr
" Hazel H day care center dir Operation Breakthrough r112 Denfield St
" Helen h204 Northwood Cir
" Jacqueline studt r619b E Umstead St
" James h918 Dreiser St
" Jimmy L recapper Nu-Tread Tire r3835 N St
" John M & Dorothy O; retd h610 Wofford Rd
" John W lab L A Downey & Son r509½ Ottawa Av
" Joseph & Mildred; mach opr Johnson-Forrester
" Joseph Jr & Carol; faculty Duke Univ & Hosp h1515 Hermitage Ct
" Joseph M h1112 Spruce St
" Julia S Mrs asst v-pres Security Savs & Loan Assn rNorthside
" Lafayette W asst chancellor & dir N C Central Univ r4308 Denfield St

HAZEL'S TABLE
Home Made Biscuits and Fresh Vegetables
TWO LOCATIONS
Croasdale Shopping Center (27705)
2804 Chapel Hill Blvd.
Phone 383-2768
Phone 489-6617

DALLAS LONG CHEVROLET CO.
OFF I-85 AT DANIEL BOONE EXIT
Hillsborough, N.C. 27278
Phones 732-2151 and 732-21

TRI-WALL CONSTRUCTION CO.
CHARLES ECHOLS
Dry Wall — Plaster — Painting — Wallpaper — Textured Ceilings
Stucco — Carpentry — General Repairs — Work Guaranteed
206 W. Murray Av. (27704) Tel. 477-2766

LIPSCOMB
Larry G hse staff Duke Univ & Hosp r3022 Colonial Apts Apt 62a
Linda R charge control clk Duke Univ & Hosp r919 Jim Lyon Rd Rt 8
Luther E & Suzanne P; eng Burroughs-Wellcome h2416 Angier Av
Macie B (Wid Geo L) retd h508 N Driver St
Mildred C food serv aide Duke Univ & Hosp h2701a Fayetteville St
Nancy J h519 E Main St Apt 515
Nonie C Mrs h402 Watts St
Norma instr Durham County Genl Hosp h18 Balmoray Ct Apt 2
Orange R Jr & Romania G (Tonitas Weigh) h4308 Denfield St
Regina h415 E Pilot St Apt L12
Reginald asst mgr Kentucky Fried Chicken r1922 Apex Hwy
Richd F mgr Le Chateau Steakhse r919 Jim Lyon Rd Rt 8
Robt E cook Duke Univ & Hosp h509b E Umstead St
Robt M studt r603 Watts St Apt 3
Roosevelt & Norma R; promoter L&M h1209 Chalmers St
Shirley L physical therapist Duke Univ & Hosp r3022 Chapel Hill Rd Apt 62-A
Thos L & Loretta M h1012 S Plum St
Vivian h520a Barton Av
Wanda h508 Hardee St Apt B4
Wanda studt r619b E Umstead St
Zelphia h309 W Trinity Av
ipsey Arth L & Luttie; nursing asst Vets Admn h1011 S Plum St
Christine B Genl Tel h1829 Front St Apt F5
Luttie M laby asst Duke Univ & Hosp r1011 Plum St
ipsitz Joan Mrs coordinator of development Learning Institute Of N C rChapel Hill N C
Laura studt h1911 Yearby Av Apt A
pson Dorothy M data entry opr Genl Tel r1509 Warbash St
James E mtr equip opr City Of Durham
Luvenia h418b Canal St
Noni A hse staff Duke Univ & Hosp r7 Flint Ridge
pton Warren & Beatrice h2911 Crest St
stokin Robt staff instr Duke Univ & Hosp rWinston-Salem NC
taker Rae M adjunct assoc Duke Univ & Hosp rGreenville SC
tle Jas A & Marcie M; tchr Sou Hi Sch h811 W Markham Av
ttell Stephen R emp Duke Univ & Hosp r5120 Lazy Wood La
ttle See Also Lytle
Ailene B med tech Duke Univ & Hosp r1724 Vista St
Alice Mrs h1216 Clarendon St
Alyce P emps benefits ofcr N C Central Univ h1015 Ancroft Av
Andrew audiovisual splst Duke Univ & Hosp h608 Hardee St Apt D7
Ann M dental asst Dr Thos A Little rWillowhaven NC
Ardillia S Mrs asst dir Mill Grove Day Care Center h1129 Merrick St Apt 17
Barbara h1207 W Pettigrew St
Barbara h1402 Fay St
Barbara S emp L&M rA1 Mutual Ct
Bessie B Mrs h214 E Corporation St
Brenda h219 S Alston Av
Bruce C & Jerrie J; mgr R E Pratt & Co h3707 Esther Dr
C R mgr Big Star r2121 Ruffin St
Calvin & Emma H; retd h1203 N Roxboro St
Chester C & Mildred; serv Alexander Mtr r28g Stratford Hills Chapel Hill
Christine J Mrs maid Cavalier Inn h515 Grant St
Clarence R & Shirley; co-mgr Big Star h2917 Davie Dr
Clyde & Eliz J; brklyr h405 E Moline St
D r2748 Middleton St Apt 20a
Dean A & Mary A; studt h311 S La Salle St Apt 1g
Deborah A data opr Duke Univ & Hosp r220 Omega Rd
Diana h1002 Lamond Av
E h311 S La Salle St Apt 19k
Edwin G & Mildred M; fxr L & M h211 Pleasant Dr
Elbert F whsemn N C Mut Whol Drug rPO Bx 086 Northside NC
Ellen h1012b Kent St
Elmer C & Letha P; retd h907 N Gregson St

LITTLE
" Emiley P Mrs h716 Hammond St
" Evelyn ins claims processor Duke Univ & Hosp r2409 Nebo St
" Fred sls mgr The Durham Advertiser
" Geo W hsekpor Duke Univ & Hosp r3915 Dearborne Dr Apt 8
" Gerrie L investigator Genl Tel r3707 Esther Dr
" Gregory studt r405 E Moline St
" Henry & Ruby C; emp L&M h1211 Linwood Av
" Henry L r214 E Corporation St
" Irvin T & Shirley; emp Bryant-Durham Elec h3819 Cole Mill Rd
" J C emp Big Star
" James A & Carol; lab Burlington Mills h2e Few Gardens
" James C & Sue G (Ja-Ke) h5407 Newhall Rd
" James C & Judith A r5407 Newhall Rd
" Jarvis r1215 W Pettigrew St
" Jasper L r813 N Mangum St
" John W psychiatric atndt Duke Univ & Hosp r545 Liberty St Apt 28
" Johnnie L coord Duke Univ & Hosp r2748 Midleton Av Apt 20a
" Jos & Margt; aud Liggett Group h2014 Southwood Dr Apt 3
" Joseph C & Aileen B; dept mgr Colonial Stores h1724 Vista St
" Julia Mrs dresser Carter's Seafood Mkt r1003 Allen St
" Larry N eng Genl Tel r716 Hammond St
" Leola h1215 W Pettigrew St
" Leola h1005 Carroll St
" Lillie M Mrs h208 E Corporation St
" Loyd Jr & Drena; spl wkr Durham Herald rHillsborough NC
" Mabel (Wid Earl) retd h403 Gray Av
" Margt L r220 Omega Rd
" Mary A staff nurse Duke Univ & Hosp r311 La Salle St Apt 1-G
" Michael C & Roseanna P; buyer IBM h2121 Sunset Av
" Nathan & Minnie M; retd h511 Martha St
" Ollie h3915 Dearborn Dr Apt 8
" Phyllis D Mrs bkpr Herndon Bro Refgr r2514 Richwood Rd
" Randy C instrument mn City Of Durham
" Ray r1506 Wabash St Apt A1m
" Reb Service Station (Earl Long) 3805 Wake Forest Rd
" Richd r805 W Club Blvd
" Riley & Ruth; hsekpr Duke Univ & Hosp h15 Hoover Road Apartments
" Rosalind lpn Duke Univ & Hosp r1012 Dairnci
" Roseanna ofc sec J M Penny Co
" Sam h3809 Cole Mill Rd
" Sarah E Mrs emp L&M h46c Mc Dougald Terrace Apts
" Shirley Mrs rate clk Southland Assocs r2917 Davie Dr
" Shirley C Mrs ofc sec Duke Univ & Hosp h307 Carver St
" Star Day Care Center Olga Williams Dir 510 Dowd St
" Susan bkpr Guaranty State Bk r6113 Biard St
" Tamara h4216 Garrett Rd Apt H28
" Thos A & Ann; dentist 2816½ N Roxboro Rd h2106 Front St Apt H6
" Viola h1207a W Pettigrew St
" Viola h908 Shepherd St
" Walter J & Anne L; pntr h1011 S Duke St
" Wm Jr & Evelyn; counselor Rogers-Herr Jr Hi Sch h2409 Nebo St
" Wm I & Virginia T; production control eng Sperry Electro Components h5610 Pelham Rd
Littlefield Lory B research assoc Duke Univ & Hosp h700 Morreene Rd Apt E4
Littlejohn Clyde sr cook Duke Univ & Hosp rAsheville
" Florence F Mrs retd h410 Lawson St
" Jackie S Mrs sec Duke Univ & Hosp r410 Lawson St
" John H studt r810 Dowd St
" Mike asst mgr Hardee's Restr
" Sue cosmetician Kerr Discount Drugs rChapel Hill N C
Littleton C h2303 Lednum St Bldg A Apt I
Litton Edna Fuller Mrs retd h102 W Maynard Av
" Jean C staff nurse Duke Univ & Hosp r8402 Berini Dr
" John & Yolanda h1520 Hermitage Ct
" Michl D & Jean h4802 Berini Dr
" Yolanda tchr Westminister Kindergarten
Liu Susan studt h2514 Chapel Hill Rd

YOUR Independent Insurance AGENT SERVES YOU FIRST
EAVES INSURANCE AGENCY INC.
Complete Coverage For Your Protection
Telephone 489-9176
1820 Chapel Hill Road, P.O. Box 609 (27702)
At Lakewood Shopping Center

CASH'S USED CARS
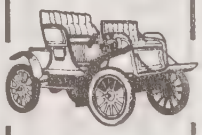
No Money Down
3323 Wake Forest Hwy. (27703)
Telephone 596-2141

NAME BRAND SHOES FOR LESS
THE SHOE BARN
OR. ANGIER AV. AND DRIVER ST. (27703) 596-6459

THE BALLARD AGENCY INC.
INSURANCE and REAL ESTATE
Specialists In Hillsborough Real Estate
109 W. King St., Hillsborough
(919) 732-2158
John P. Ballard and David Ballard

FIRST FEDERAL SAVINGS & LOAN ASSOCIATION OF SANFORD, N.C.
Tel. 493-3581
South Square Mall Lower Level At Main Entrance Chapel Hill Blvd. (27707)
FSLIC

LIUKART
Liukart Clark & Mary E; admn UNC h1014 W Markham Av
Lively Betty L h3231 Shannon Manor Apt 29e
" Eva M library wkr Duke Univ & Hosp rBx 4042 Duke Sta
" Gladys C Mrs sec Gunter Realty h1515a Cole Mill Rd
" Jack H Jr & Mary; emp City Of Durham h1515b Cole Mill Rd
Livengood Charles H Jr & Virginia M; faculty Duke Univ & Hosp h2804 Chelsea Cir
" Charles H III phys Duke Univ & Hosp h2132 Bedford St Apt 17
Liverman Howard h907 Rome Av
" Janice G cash King's Sandwich Shop r907 Rome Av
Liverpool Wilma h616 Nash St
Livesay Vashti h1214a Broad St
Livingston Anna h1029 Kent St
" Columbus & Marjorie; retd h2169 Charles St
" D h4216 Garrett Rd Apt F32
" James studt r116 N Buchanan Blvd
" Oneida R Mrs retd h2613b Fayetteville St
" Robt L & Valeria h904 Shepherd St
Livingstone Bertha R library wkr Duke Univ & Hosp r2827 Ridge Rd
" Danl A & Bertha R; faculty Duke Univ & Hosp h2827 Ridge Rd
" Laura studt r2827 Ridge Rd
" Malcolm r2827 Ridge Rd
" Mary L studt r2827 Ridge Rd
Ljames Joyce Seeman Printery rP O Bx 11022 Greensboro NC
Llewellyn Charles E Jr & Grace E; assoc prof Duke Univ & Hosp h3550 Hamstead Ct
" E S h3553 Mayfair St Apt 102
" Garland C & Eoline S; retd h1103 Englewood Av
" Gay B dept sec Duke Univ & Hosp r3553 Mayfair St
" Magdalene home mkr County Dept Social Servs r828 Berwyn Av
" Richd studt r3550 Hamstead Ct
" Winston & Magdalene G; retd h828 Berwyn Av
Llewelyen Charles studt r2911 Monroe Av
Llewelyn Jan h3011 Pratt St Apt I
Lloyd See Also Loyd
" Abbott E building mtce supt Duke Univ & Hosp rRt 2 Bx 43-M Hillsborough NC
" Adeline R (Wid Channie) retd h1116 Sedgefield St
" Alice N Mrs retd h201½ Raynor St
" Amie J hse kpr Duke Univ & Hosp r902 Corona St
" Bennie L & Lillian W; retd h1507 Evergreen St
" Bernard E neuropathology laby supvr Duke Univ & Hosp rRt 1 Chapel Hill
" Bessie retd r1713 Chapel Hill Rd
" Betsy A ofc sec Drs Glasson & Lang rHillsborough N C
" Billy W & Peggy A; mold heater Owens-Illinois h2605 Davie Dr
" Bryant E & Faye L; mgr Genl Tel h535 Reynolds Av
" Bunnie E & Anne W (Lloyd Sht Mtl & Roofing) h416 Hugo St
" Charles & Gail; slsmn Triangle Beverage h708 Wheat Mill Av
" Charles & Betty R; shop wkr Gann Mach Shop & Indus Sups h4300 Sunny Court Dr
" Charles G atndt Lloyd's Serv Center rG5 Brogden Court Apts
" Charoltte P (Wid James M) emp Duke Hosp h1701 Robinhood Rd
" Clyde & Eleanor B; chauf W H Branson h126 Nelson St
" Deborah opr King Arthur's Beauty Salon
" Deborah V studt r5210 Peppercorn St
" Edw orderly Mc Pherson Hosp h1922 Cecil St
" Eleanor F H h2218½ Elba St
" Eleanor T Mrs retd h2100 W Club Blvd
" Eliz med tech Duke Univ & Hosp rRt 2 Bx 43 M Hillsborough NC
" Ervin P & Esther M; retd h3707 Crabtree Av
" Faye L tchr C E Jordan Sr Hi Sch r535 Reynolds Av
" Frances R clk Duke Univ & Hosp r1022 Horseshoe Rd
" Frank I Rev & Dorothy; pastor Calvary United Meth Ch h906 W Leon St
" Fred N Jr & Nancy L; mgr Bernson Certified Servs h1104 Englewood Av

LLOYD
" Fredk L tchr Sherwood Githens Jr Hi rRt 3 Hillsborough NC
" Gail M h1000 Ruby St Apt 31
" Gary h1106 Douglas St Apt D334
" Grady W & Bunny; prod mgr A & P h722 Lynn Rd
" Griffin & Virginia W; pres Lloyd's Serv Center Inc h2515 Vesson Av
" Harold & Judy; plmb James Gooch Plmb h1810 Kirkwood Dr
" Helen T (Wid Dalton O) retd h2208 Chapel Hill Rd
" Henry R & Mozelle B; carrier PO h3613 Duke Homestead Rd
" I O h1315 Morreene Rd Apt 27b
" J Delona & Iris T; slsmn Brame Specialty rBx 301-B Goodwin Rd Rt 8
" Jack N h826 Wilkerson Av
" James tech County Bd Of Educ h2501a Chapel Hill Rd
" James A emp Dept Trans r1011 Park Av
" James H mach opr L & M r803 Cleveland St
" James R & Shirley A; elec servmn Duke Univ & Hosp h2110 Glover Rd
" James W & Elinor S; supvr Genl Tel h5210 Peppercorn St
" Jane M patient relations rep Duke Univ & Hosp h704 Louise Cir
" Jeanette h3007 E Weaver St Apt 10
" John aide Batner Inst r305 Alexander Av
" John A Jr h511 Gray Av
" Joseph P & Ozzie; hlpr Flav-O-Rich h2915 S Roxboro St
" Judy Mrs exec sec Color Craft r1810 Kirkwood Dr
" Julia H Mrs retd h409 Englewood Av
" Kevin R mech Coggin Pontiac rOxford NC
" Kim h3600 Tremont Dr Apt J5
" Lacy G emp U Of NC r803 Cleveland St
" Lenwood L & Margt A; emp L & M h308 Southerland St
" Lillie r3119 Colclough Av
" Lillie opr Jewel's Hairstyling r2830 Burton Rd
" Lillie T Mrs retd h1204 Clarendon St
" Linda H Mrs dep State Superior Ct Clk rRt 1 Wake Forest R
" Lonnie chauf Duke Univ & Hosp r904 Cornoa Av
" Lynn r1829 Front St Apt E15
" M & Peggy h311 S La Salle St Apt 15i
" Mack L & Mary F h103 N Joyland St
" Mae H Mrs retd h2514 Pickett Rd
" Maggie h26a Few Gardens
" Marguerite G Mrs teller supvr Wachovia Bk & Tr rR D 1 Morrisville N C
" Mark A studt r5210 Peppercorn St
" Mary B tchr Pearsontown Elem Sch r2914 Monroe Av
" Mary Ruth acctg clk Duke Univ & Hosp rRt 1 Hillsborough NC
" Mary W sr recorder Duke Univ & Hosp r1315 Morreene Rd Apt 27b
" Mitchell chemist Gel Inc r311 South La Salle St Apt 15i
" Nellie G retd hE2a University Apartments
" Patsy T Mrs teller Central Caro Bk & Tr h1817 University Dr
" Peggy S med sec Duke Univ & Hosp r2605 Davie Dr
" Phyllis S ins claims processor Duke Univ & Hosp rHwy 15 Creedmoor NC
" R S emp County h3553 Mayfair St Apt 106
" Randy W h2636 Lawndale Av
" Ray D & Linda H; parts slsmn Uzzle Mtr rRt 1 Wake Forest N C
" Raymond S emp Dept Trans h1011 Park Av
" Rosa J hsekpr Duke Univ & Hosp r902 Corona St
" Ruby h519 E Main St Apt 413
" Sandy R emp State h1025 W Markham Av
" Sheet Metal & Roofing Co (Bunnie E Lloyd) 2906 W Main St
" Sybil Mrs ofc sec Natl Finance rOxford NC
" Sylvester W r26a Few Gardens
" Sylvia sec Duke Univ & Hosp r1829 Front St Apt E15
" Thos hlpr Precast Concrete Prods
" Thos W emp L A Downey & Son rEllis Rd
" Timothy L studt r906 W Leon St
" Tommy h2200 Glover Rd
" Trudie hsekpr Ramada Inn h2507 S Roxboro St Apt 41
" Vernon & Wanda L; electn Liggett Meyers h3629 Westminster Av
" Vester M h620 Southerland St

Walker Home Center
Phone 471-4416
HOME IMPROVEMENT HEADQUARTERS
4528 N. Roxboro Road Durham, North Carolina 27704

The Orchard
GOURMET COOK WARE
CHINA FITZ AND FLOYD
TABLES AND LAMPS
GIFT ITEMS
HOURS - 10 AM TO 6 PM - 6 DAYS WEEKLY
The Upper Level South Square Mall Durham, N.C. (27707)
489-37

Rhodes, Inc.
furniture
Complete Home Furnishings – Serving The South Since 1875
4521 CHAPEL HILL BLVD., DURHAM, N.C. (27707) TEL. 489-7471

LLOYD
' Wanda B data terminal opr Duke Univ & Hosp r310 W Trinity Av Apt 8
' Wm H & Mary; tchr Neal Jr Hi Sch h2914 Monroe Av
' Wm R & Dana G; store mgr Rigsbee Tire Sls rChapel Hill N C
' Wilma E supvr Honey's Restr r821 Clarendon St
' Zella D (Wid James H) retd h803 Cleveland St
Lloyd's Service Center Inc Griffin Lloyd Pres 1802 W Main St
.o Brainard studt r1014 Monmouth Av
' Chan studt h823b Clarendon St
.obar Bruce h1106 Douglas St Apt D124
.obb Patricia D sec Duke Univ & Hosp r5711 Spruce Dr
.och Laura S tchr PS h411 N Gregson St
.ochart James retd h902 John St
.ocher S emp Duke Univ r2725 Brown Av
.ochmuller Charles H faculty Duke Univ & Hosp r3203 Mossdale Av
.ock Diane S tchr aide Holt Elem Sch r1002 Ferncrest Dr
John H & Diane S; eng IBM h1002 Ferncrest Dr
Reed M & Ardith; v-pres Home Security Life Ins h1911 Front St Unit E
.ockaby Ida A data terminal opr supvr Duke Univ & Hosp rRt 4 Bx 438 Hillsborough NC
.ockamon Donald R & Betty A; driver Epes Transport Sys rGarner NC
.ockamy Billy L pntr Duke Univ & Hosp rRt 2 Bx 360 Hillsborough NC
Cassie L (Wid John M) retd h109 N Holman St
Cathy L Mrs (Vanity Nook) rBx 3191
Charles E & Mary; asst mgr Duke Univ & Hosp h2907 Omah St
Coy W insulation mech Duke Univ & Hosp rRt 1 Timberlake NC
Frances B Mrs cafeteria mgr Glenn Elem Sch rRt 8 Bx 332
Francis J & Frances; ship rec Gunter & Cook rRt 8 Bx 332
James C & Kath G; fire capt City Of Durham h1907 Bivins St
Joyce M cash Krogers h308 N Guthrie Av
Malcolm & Bernice T; retd h2012 Sunset Av
Michl J installer Genl Tel r309 Eperson Dr
Nancy studt r1341 Clermont Rd
Norman J & Mae; constn supvr D P Co rWilma Dr Rt 2
Owen formn Shaw Dec h2015 Englewood Av
Pauline Mrs catcher Am Tob h920 Englewood Av
Ruby opr Vanity Nook h1022 Hale St
Vance M & Barbara B; retd h1341 Clermont Rd
Vernon W formn Shaw Decorating r1018 Edith St
Vernon W Jr trades hlpr Duke Univ & Hosp r803 Pineylane
Wm L Jr h3623 Angier Av
Wm W & Edna D; loom fixer Burlington Domestics h2113 Englewood Av
Woodrow M & Fannie D; emp Howerton-Bryan Funeral Home h407 Edward St
.ckart Wm emp Butler Shoes
.cke Dorothy Mrs retd h2132 Bedford St Apt 10
Eliz H dir Duke Univ & Hosp r3008 Ithaca St
John R Jr & Eliz H; asst v-pres L & M h3008 Ithica St
.cker Leather h1406r Calvin St
.ckett E K h311 S La Salle St Apt 17i
James B plant opr Sherwood Githens Jr Hi rRt 1 Bx 280c Bahama NC
Lena Mrs retd h703b Lee St
Randolph asst Pearsontown Elem Sch r111 Chowan Rd
.ckey Mary studt r926 Dacian Av Apt 10
.ckhart Alex Jr & Geraldine; lab Sou R R h819 Hancock St
Anthony dishwasher Howard Johnson's Restr
Arth J & Nancy T; pilot Raleigh-Durham Aviation h1305 Clermont Rd
Chas h3231 Shannon Manor Apt 27a
Doreen S sec Duke Univ & Hosp r1405 Arnette Av
Dorothy W lpn Duke Univ & Hosp r156 Oakmont Cir
Edw sr cook Duke Univ & Hosp h111 E Enterprise St
Georgia A Mrs undwrtr clk Crum & Forster Ins Co's r803 Corona St
Geraldine Mrs cafeteria wkr Lakeview Elem Sch r819 Hancock St

LOCKHART
" Gorge h2732 Middleton St Apt 1a
" Jorge L hse staff Duke Univ & Hosp r2732 Middleton St Apt 1a
" Mary R Mrs int dec consultant Sears h805 Watts St
" Nancy J Mrs dir Parkwood Day Care Center r1305 Clermont Rd
" Nola L Mrs clk N C Mut Life Ins h1608 Alfred St
" Patricia J sec Duke Univ & Hosp r2408 Vesson Av Apt 3
" Sarah K Mrs tchr Pearsontown Elem Sch r2901 Arnold Rd
" T h2408 Vesson Av Apt 3
" Walter S Jr phys Durham Clinic h1405 Arnette Av
Lockhead Diane M emp Brame Specialty r101 Emerald Cir
" Gregory R & Jeanne H; faculty Duke Univ & Hosp h101 Emerald Cir
" Jean tchrs asst Pearsontown Elem Sch
Locklear Betty broker Century 21 M D Fletcher Assocs
" Cecil O & Betty M (Ce-Bet Mfg) h2409 Chapel Hill Rd
" Jerry lab City Of Durham
" John & Catheryn; contr roofing 610 Arnette Av h610 Arnette Av
" Judy P sec Duke Univ & Hosp r1105½ Iredell St
" Stanley hlpr Epes Transport Sys r2200 Elder St
" Torrance studt r515 Burlington Av
Lockleer Chris driver Montgy Wards
Locklen Walter emp St Mary's Country Day Nursery h2901 Arnold Rd
Lockley Fredk D & Joyce L; elec eng Carolina Power & Light h607 Rippling Stream Rd
Lockwood Alice U (Wid Norwood B) retd h2514 Shenandoah Av
Lockyer Barrie & Shirley; mech Coggin Pontiac h2908 Arnold Rd
Locust Clinton O J & Nell L; emp Research Triangle Institute h618 Wheat Mill Av
" Elnora H Mrs retd h1704 Concord St
" Lewis C emp CPL r1006 Lawson St
" Richd D & Jochebed C; retd h1006 Lawson St
Lodzsun Susan J slswn Paul Harris r7d La Salle St
Loeb Mitchell h3022 Colonial Apts Apt 48b
" Thos & Bonne; hse staff Duke Univ & Hosp h1403 Alabama Av
Loehr A Wm Jr planner Duke Univ & Hosp rRt 7 Bx 121 Raleigh NC
" Walter J clinical asst prof Duke Univ & Hosp r3622 Randolph Rd
" Walter J & Betty (Davis & Loehr) r7 Mt Moriah Rd
Loendorf Linda J sec Duke Univ & Hosp r136 Crestview Dr
Lofland Gary K h3022 Colonial Apts Apt 47a
Loflin Aaron W eng Genl Tel rP O Bx 3055 9th St
" Ann F Mrs (Loflin Loflin Galloway Leary & Acker) r2726 Circle Dr
Loflin Loflin Galloway Leary & Acker (Thomas F Loflin III, Ann F Loflin, Karen B Galloway, Denise B Leary And James R Acker), Susan E Barco Associate, Attorneys-At-Law 119 Orange St, PO Box 1315 (27702), Tel 682-0383
" Thos F III & Ann F (Loflin Loflin Galloway Leary & Acker) h2726 Circle Dr
Loftin Ann h2112a Broad St Apt 17
" Anthony L cook Gino's r2808 Owen St
" Ariane studt r701 Watts St
" Arnetta emp Genl Tel rPO Bx 55 Efland NC
" B r1909 Yearby Av Apt B
" Bobbie R r1322 Vickers Av
" Celeste L staff nurse Duke Univ & Hosp rAsheville NC
" Gloria studt r602 N Buchanan Blvd
" Idell (Wid Willie) h1104 Angier Av
" Johnnie R agt Life Ins Co Of Ga h2808 Owen St
" Luther r1104 Angier Av
" M C Mrs h1210 Sedgefield St
" Rex studt h1700 Pace St Apt J
" Roscoe E & Hazel C; electn formn Duke Univ & Hosp h1322 Vickers Av
Loftis Alvitt E sr acctg clk Duke Univ & Hosp rRt 1 Bx 308b Hillsborough NC
" C Shuler & Dorothy B; asst sec-treas Uzzle Mtr h419 W Maynard Av
" Chris studt r419 W Maynard Av

"First In Fashion For Young Men of All Ages"
THE YOUNG MEN'S SHOP OF NORTHGATE MALL
PHONE 286-5481
NORTHGATE
THE BOYS' SHOP OF NORTHGATE MALL

REALTOR MLS
CHESSON REALTORS
Riverview Shopping Center (27704)
REALTOR
477-9851

JACOBS GLASS COMPANY
AUTO GLASS — RESIDENTIAL, COMMERCIAL — STORM WINDOWS — STORM DOORS
LARRY JACOBS, Owner
way 70 West Route 1 Box 280 Durham, N.C. (27705)
Tel. 383-1120 Emergency Telephone 732-8630

PEPSI-COLA
Have A Pepsi Day
PEPSI COLA BOTTLING CO. OF DURHAM INC.
2717 Western Bypass (27705)
Tel. 489-2311
PEPSI-COLA

HOME SECURITY LIFE INSURANCE COMPANY
HOME OFFICE
505 W. Chapel Hill Street
P.O. Box 61
Durham, N.C. (2770
Telephone 682-543

LOFTIS
" E F h1808 Chapel Hill Rd Apt 11a
" Gregory D mech Triangle Volkswagen rRt 1 Bx 238 Hillsborough NC
" James E correctional ofcr State Dept Corrections rTimberlake N C
" Linda C acctg asst Genl Tel rRt 1 Bx 260 Fff Hillsborough NC
" Miriam T acct Genl Tel r2514 Elgin St
" Verona G Mrs opr L & M h2510 Acadia St
" Wesley G & Miriam M; emp L & M Tob h2514 Elgin St
Lofton Johnny L meter rdr City Of Durham
" L L h2521 Shenandoah Av
" Lessie h1115a Fargo St
" Littie J lpn Duke Univ & Hosp r1322 Hearthside St
" W h4216 Garrett Rd Apt D8
Loftus Frank r311 S La Salle St Apt 38n
Logan Alice J Mrs tchr Hillside Hi Sch h618 Massey Av
" Charmaine h45 Hoover Road Apartments
" Charon r45 Hoover Road Apartments
" Geo W III games rm mgr N C Central Univ r618 Massey Av
" Gerald D tchr Carrington Jr Hi Sch hC3 Mutual Ct
" H J studt r1505 Duke University Rd Apt 8k
" Hortense emp U N C-Ch Carolina Inn h2313a S Roxboro St
" James L & Helen G; retd h507 Everett Pl
" Joy A staff nurse Duke Univ & Hosp r823 N Burch
" Rosemary C emp Fed Correctional Institute h5c Carriage House Apts
" S h1505 Duke University Rd Apt 6e
Logas R r2030 Bedford St Apt 16
Loggins Norma h4216 Garrett Rd Apt L8
Logner Claudette h1305 W Leon St Apt G
Lograsso Frank A emp Duke Univ & Hosp h2927 Chapel Hill Rd
Logue Gerald L asst prof Duke Univ & Hosp r4001 Cornwallis Rd
" Mary L tchr's aide Duke Univ & Hosp r901 Bluestone Rd
" Patrick E assoc prof Duke Univ & Hosp r901 Bluestone Rd
Lohe Max A research assoc Duke Univ & Hosp h1011 Burke St Apt 5
Loiacona Frank P h311 S La Salle St Apt 32d
Loker Kenneth W prsmn Coml Prntg Serv rBrewer's Trlr Pk
Lokey Jack & Belinda B; emp EPA h3022 Colonial Apts Apt 36a
Lomas David M & Lorinda B; assoc Haywood Denny Miller Johnson & Sessoms h3609 Barcelona Av
" Lorinda B sr auditor Duke Univ & Hosp r3609 Barcelona Av
Lomax Eunice S hse kpr Duke Univ & Hosp r801 A Simmons St Apt A
" Rosa E Mrs retd h405 East End Av
Lomex Aaron & Eunice S; mach opr Am Tob h801 Simmons St
Lominac Rex C & Judy R; elec eng I B M h928 Danbury Dr
Lomperis Timothy J staff instr Duke Univ & Hosp rChapel Hill NC
London Edith C Mrs artist 1208 Dwire Pl h1208 Dwire Pl

LONDON MARINA INC
W H Boone President-Manager, W W Boone Vice-President, Mrs Myra Harris Secretary-Treasurer, Complete Line Of Boating, Marine Paints, Wholesale And Retail, Year Around Boat Storage, South Square Mall, 4125 Durham-Chapel Hill Blvd (27707), Tels 489-9179 And 489-4097 (See Index To Advertisers)
" Skip studt r2211 Wilshire Dr
" Wm L & Carolyn W (Durham Child Care Center) h2211 Wilshire Dr
Lone Arth L h1020 Benning St
Lonesome Kevin P teller Mechanics & Farmers Bk
Long Abe h27d Carriage House Apts
" Alberta G Mrs maid Carrington Jr Hi Sch rBx 4907 Stanley Rd Rt 8
" Alice F med center instr Duke Univ & Hosp rChapel Hill NC
" Alma A (Wid Oscar W) tchr aide R N Harris Sch h36h Mc Dougald Terrace Apts
" Andrea L emp Genl Tel r906 Murray Av
" Ann D lpn Duke Univ & Hosp h303 Colony Manor Apartments Bldg 7
" Annie P (Wid Gordon E) hsekeeping supvr Duke Univ & Hosp h230 Monmouth Av

LONG
" Ben retd h707 S Plum St
" Bertha h2300 Alston Avenue Rd
" Bessie h1702 E Main St
" Bessie R Mrs h198 Old Brassfield Rd
" Bessie V Mrs h309 Dowd St
" Betty W Mrs bkpr Southland Assocs r3517 E Oak Dr
" Carol A emp Duke Univ & Hosp h705 Louise Cir Apt E
" Carolyn r608 Hardee St Apt H4
" Carolyn tchr C E Jordan Sr Hi Sch r309 W Delafield Av
" Carolyn J sec Dr John T Daniel Jr h1713 Hamlin St Apt D
" Carolyn M clk Genl Tel rRt 2 Bx 324
" Carrella C Mrs bkpr Long's Florist r705 Plum St
" Cecil M emp Duke Univ & Hosp rChapel Hill NC
" Charles & Ella M; emp L&M h709 Gerard St
" Charles H faculty Duke Univ & Hosp rChapel Hill NC
" Christine staff nurse Duke Univ & Hosp r3062c Colony Rd
" Clyde & Louise M; mach opr L&M h602 Seven Oaks Rd
" Clyde h2201 Morehead Av Apt 27
" Cornelia Mrs coder Crum & Forster Ins Co's rRt 2 Bx 325
" Curtis fed programs bkpr County Bd Of Educ rRt 2 Bx 325
" Curtis emp Jordan Concrete r2227b Summit St
" Cynthia h5g Few Gardens
" Cynthia Mrs recpt County Bd Of Educ r1700 Hillcrest Dr Apt E

LONG DALLAS CHEVROLET CO (Dallas Long), Your Chevrolet Dealer, We Guarantee Our Service, Off I-85 At Daniel Boone Exit (Hillsborough, NC; 27278), Tels 732-2151 And 732-2152 (See Index To Advertisers)
" Darrell studt r602 Seven Oaks Rd
" David E h5 Meadowbrook Dr
" David N v-pres Durham Distr
" Deborah h410 E Pilot St Apt L6
" Deborah S clk Duke Univ & Hosp rBurlington NC
" Debra J med technologist Duke Univ & Hosp rChapel Hill N
" Deurit h4216 Garrett Rd Apt I15
" Devereaux refgr & air condtg mech Duke Univ & Hosp rRoxboro NC
" Donna H Mrs teller Central Caro Bk & Tr r704 Hugo St
" Dovie P (Wid Edwin G) r907 Dacian Av
" Dwight h1404 Lakeland St Apt B2e
" Earl (Little Reb Serv Sta) r717 Vann Dr
" Emily ofc wkr Flav-O-Rich rBx 11203
" Emily h4137 Chapel Hill Rd Lot 23
" Ernest H & Ruth D; with De Haven's Transfer & Stge h307 W Delafield Av
" Ernest J & Shirley G h1313 Clarendon St
" Ernest T bodymn Uzzle Mtr rRt 2 Bx 382
" Ernestine R Mrs media splst Parkwood Elem Sch r1211 Red Oak Av
" Ethel r111 Temple La
" Eula S (Wid Ed K) r721 S Plum St
" Evon G prfrdr Seeman Printery r120 Mineral Springs Rd
" Flora C lpn Duke Univ & Hosp r1407 Evelyn St Apt B
" Florence h3322 Glasson St Apt B
" Floyd M (Long & Sons Restr & Refgr Equip)
" G T h3022 Colonial Apts Apt 16d
" Gail h1307 W Leon St Apt G
" Gary E & Teresa Y; payroll clk V A Hosp h821 Wyldewood Rd
" Geo atndt Croasdaile Country Club r1100 Harrell Av
" Gerald T Jr & Michele G; driver M M Fowler h1013 N Buchanan Blvd
" Glen W sr eng Genl Tel r224 Sandlewood Dr
" Glenn & Bernice L; brklyr h1710 Alston Avenue Rd
" Grace bakery dept Winn-Dixie
" Hallie Mrs h1310 S Roxboro St
" Hallie W recorder Duke Univ & Hosp h530 Hardee St Apt E
" Helen Seeman Printery rGreensboro NC
" Hillman A & Nell O; pntr Claude M May Inc h1620 E Glenn School Rd
" Ina P Mrs r3728 Chapel Hill Rd
" Inez E retd h208 S Goley St
" Irene h29f Few Gardens
" Iris emp Duke Univ & Hosp r634 Starmont Dr
" J A h1406½ Caswell Pl
" J Arth Jr & Anita U; consultant h3403 Dover Rd

Becky Hamlett
REALTY CO
MLS
Residential
Commercial
Farm and
Suburban
BUYING
SELLING
LEASING
Suite 201
Couch Building
714 Ninth
St. (27705)
TEL.
286-7693

E. N. TOOLE & SONS
ELECTRICAL CONTRACTORS
DAY PHONE 682-3486
432 E. PETTIGREW ST.
NIGHT PHONE 682-6
(277

DON HILL'S LOCK & GUN SHOP
• Professional Locksmith Service • Professional Gunsmith Service
Serving Durham Over 20 Years
2602 Hillsborough Rd. (27705) Telephone 286-0253 Nights 383-4087

LONG
" James A asst sec Security Sav & Loan Assn r3915 Hulon Dr
" James T & Esther M; retd h2702 Ashe St
" James T whsemn N C Mut Whol Drug rRt 3 Bx 6d Hillsborough NC
" Jean med technologist Duke Univ & Hosp r1304 Seaton Rd Apt T12
" Jean D staff nurse Duke Univ & Hosp rBeauford NC
" Jerry W & Betsy; computer opr Genl Tel h2510 Banner St
" Jimmie & Anne D; electn Am Tob h1319 Ivy St
" Jodie J lab Duke Univ & Hosp r1909 W Pettigrew St
" John A & Fannie B; retd h617 Bon Air Av
" John H retd h805 Spruce St
" John T & Hassie B; lab Maplewood Cemetery h811 Gerard St
" Johnny h1605½ Fayetteville St
" Jos D med tech Duke Univ & Hosp h634 Starmont Dr
" Joyce h1d Carriage House Apts
" Juanita L faculty Duke Univ & Hosp r216 Brook La
" Katherine h1414 Wyldewood Rd Apt D1
" Kathy E patient relations rep Duke Univ & Hosp r311 S La Salle St Apt 4k
" Kimberley h608 Hardee St Apt H4
" Laurence D & Merritt D; carrier Hearld Sun Papers h1 Custer Cir
" Le Roy & Flora C h1407b Evelyn St
" Lee Ann h3324 Guess Rd
" Lela T Mrs retd h3617 Hermine St
" Leon T & Cynthia; driver Pilot Frt Carriers h1700 Hillcrest Dr Apt E
" Leroy studt r1012a Berkeley St
" Linda Mrs emp Big Star h1308 Lynn Rd
" Lokie Jr h2802 Ashe St
" Lonie W retd r711 Arnette Av
" Louise M lpn Duke Univ & Hosp r602 Seven Oaks Rd
" Louvine retd h701 Dowd St
" Loy F & Shirley S; slsmn Coggin Pontiac h107 Landsbury Dr
" Lucretia C sr scanner Duke Univ & Hosp h1412 Wyldewood Rd Apt D2
" Lynn P & Monica; driver Epes Transport Sys rRoxboro NC
" M h1315 Morreene Rd Apt 2b
" Macie V h3007 E Weaver St Apt 8
" Mae C studt r36h Mc Dougald Terrace Apts
" Marc L III emp Genl Tel r4110 Bartlett Dr
" Margt B sr med transcriptionist Duke Univ & Hosp r24 Howe St
" Marianna retd h2739 Sevier St
" Marshall O & Margt C; retd h101 W Edgewood Dr
" Martha F h3418 Mordecai St Apt C
" Mary Ann Mrs sec Durham Distr rDupont Cir
" Mary C sec Duke Univ & Hosp r8 Howe St
" Mary D sr dietetics Duke Univ & Hosp h1012a Berkeley St
" Mary F hsekpr Duke Univ & Hosp r3418 Mordicia Apt C
" Mary K tchr Holt Elem Sch r4110 Bartlett Dr
" Maudie C asst data opr supvr Duke Univ & Hosp rBx 22 Hillsborough NC
" Michl C & Susan B; real estate slsmn Southland Assocs r109 St Clair Pl
" Monroe G & Jeannette B; jan Sperry Electro Components h4319 Denfield St
" Mozell tchr Neal Jr Hi Sch h1211 Red Oak Av
" Muriel ofc mgr Geo W Crane Jr
" Nancy L sec Duke Univ & Hosp rRoxboro NC
" Otis cash Big Star
" Palmer & Shirley h710 Shay Dr
" Phyllis keypunch opr Data Serv
" R B emp L A Downey & Son h511 Barnes Av
" Raymond R & Latefa R; retd h514 N Hyde Park Av
" Raymond S & Amanda D; dep County Sheriff h119 Nelson St
" Robt r1430 Maplewood Dr
" Robt h2112b Broad St Apt 17
" Robt D counselor DTI h2128 Clements Dr
" Robt L Jr & Carrilla C (Long's Florist) h705 S Plum St
" Robt Z & Pauline J; v-pres Durham Distr h614 Bon Air Av
" Robt Z Jr & Donna H; investigator City h704 Hugo St
" Rodney M & Mary Ann; pres-treas Durham Distr r1310 Bramble Dr
" Roxie h1305b Jackson St

LONG
" Russell W retd h711 Arnette Av
" Ruth E h119a Hardee St
" Ruth P Mrs retd h1421 Woodland Dr
" S studt r311 S La Salle St Apt 43m
" Sallie G Mrs asst tchr St Luke's Epis Ch Kindergarten r907 Dacian Av
" Sara P studt r1 Custer Cir
" Sharon A ins claims processor Duke Univ & Hosp rRt 2 Roxboro NC
" Sharon J research tech Research Triangle h1106 Georgia Av
" Sheila H Mrs records clk N C Mut Life Ins r2201 Morehead Av Apt 27
" Shirley J hsekpr Duke Univ & Hosp r710 Shay St
" & Sons Restaurant & Refrigeration Equipment (Floyd M Long) 2000 Cheek Rd
" Susan B nurse clinician Duke Univ & Hosp r109 St Clair Pl
" Susan M h615 E Umstead St Apt 7
" Symn & Shirley P; U S A Reserve h2225 Apex Rd
" Teresa teller Northwestern Bk
" Terri h2112e Broad St Apt 15
" Thelma L Mrs retd h2014 Englewood Av
" Thos D clinical assoc Duke Univ & Hosp rPO Bx 797 Roxboro NC
" Thos L r1012a Berkeley St
" Thos T III asst prof Duke Univ & Hosp rConcord
" Thos U slsmn Tharrington's r3403 Dover Rd
" V E & Muriel T; ofc 2816½ N Roxboro Rd h915 W Markham Av
" Vickie H bkbndr Duke Univ & Hosp rRt 4 Bx 279 Roxboro NC
" Virginia dietary wkr Meth Retirement Homes r803 Davinic
" Wallace M & Betty W; mgr Big Star Food h3517 E Oak Dr
" Wm E & Patricia W; br mgr Mtr Bearings & Parts h2607 Shenandoah Av
" Wm H & Sally G; slsmn Jewel Tea h907 Dacian Av
" Willie L emp L & M Tob h529 S Briggs Av
" Willie P emp City Of Durham
LONG'S FLORIST (Robert L Long Jr), Flowers For All Occasions, "Service With A Smile," Choicest Of Cut Flowers, Pot Plants, Designs, Sprays And Baskets, County-Wide Deliveries, 24 Years Of Faithful Service, 1201 N Roxboro St (27701), Tel 682-3866, If No Answer Tel 596-5623 (See Index To Advertisers)
Longbothan Morgan h500 Du Pont Cir Apt 43
Longenecker Danl C psychiatric atndt Duke Univ & Hosp h903 Rosehill Av
Longiotti Sam pres Plaza Assocs rChapel Hill N C
Longley Wm assoc prof Duke Univ & Hosp r47 Lebanon Cir
Longo Tony mgr Fernstrom Moving Sys rChapel Hill NC
Longson F W instr N C Central Univ rRaleigh NC
Longstreth David & Delores; studt h812 Louise Cir
Lontz Robt J & Sally E; staff instr Duke Univ & Hosp h3626 Hathaway Rd
Lookabill Elmer dispr Burton Lines rKernersville NC
" Unice H retd r2000 Taylor St
Loomey K h311 S La Salle St Apt 17k
Loomis Carson R & Mary; research assoc Duke Univ & Hosp h215g Carriage House Apts
Loos James S & Janet G; faculty Duke Univ & Hosp h1015 Demerius St
Lopez Carlos mech Western Auto Sup rKemp-Nichols Rd
" Jayne h603 Carroll St
" Norma bkpr B & W Constn rNichols Rd Rt 6
" Richd A & Priscilla L; budget analyst L & M h715 Hugo St
Lopossay Eug studt r1505 Duke University Rd Apt 5f
Lops Paul B sr clk typ Duke Univ & Hosp h311 S La Salle St Apt 51o
Loranger Kathy A clk-typ Duke Univ & Hosp h311 S La Salle St Apt 35i
Lorbacher Estelle L clk Central Caro Bk & Tr r103-3 E Markham Av
" Ethel L (Wid Pressley L) h307 N Hyde Park Av
" Johnnie A agt Life Ins Co Of Ga rPittsboro NC
" Lonnie L & Emily C; tech IBM h917 Ellis Rd
" Pressley H wldr h2220 Glover Rd Lot 22
" Prestly retd r2009 Angier Av

photo graphia
922 Broad St. (27705)
BILL WILKERSON
688-7768

TERRY'S SERVICE GARAGE INC.
101 Rockway Ave. (27704)
DAN GRAY — OWNER
Tel. 477-2119

C. C. WOODS CONSTRUCTION COMPANY, Inc.
GENERAL CONTRACTORS
Established 1933
FRANCHISED CONTRACTORS OF STRAN-STEEL BUILDINGS
2 Chapel Hill Blvd., P.O. Box 569 (27702) Tel. 489-9116
ASSOCIATED GENERAL CONTRACTORS OF AMERICA AGC

RAMADA INN DOWNTOWN
P.O. BOX 98 (27702) I-40 AT DUKE ST.
683-1531
159 ROOMS
BOUCAN RESTAURANT
BOUCAN LOUNGE
JAMES A. KELL — General Manager

JOHNSON'S EXXON
• 24 Hour Towing • Minor Auto Repairs • Complete Car Care Center
• Pick-Up and Delivery • U-Haul
100 S. ALSTON AV. DURHAM, N.C. (27701)
Tels. 688-3669, Night 383-2230

Branch Moving and Storage Co. Inc.
Local Long Distance
FREE ESTIMATES
PALLETIZED STORAGE
Tel. 471-1591
A Mayflower Warehouse
2415 Reichard St., P.O. Box 2824 (27705)
Just off I-85 Guess Rd. Exit

LORBACHER
" S A h103b E Markham Av
Lorber Torrence lab h815 Maplewood Av
Lord's Jim Restaurant (James Stoval) 101 N La Salle St
Lordeman F h311 S La Salle St Apt 37m
Lore James D & Penny B; agt Home Life Ins Co Of New York h121 Forest Wood Dr
" Joseph C & Dorothy; pres Holiday Imports r3821 Lyckan Pkwy
Lorente Joe studt h608 N Buchanan Blvd
Lorenz Carol physical therapist Butner Institution r117 Baldwin Dr
" Jennifer sr research tech Duke Univ & Hosp rRaleigh NC
Lorenzo Bernard J supvr U S Spl Police rRt 4 Bx 19 Hillsborough NC
" N Jean Mrs pres-treas Bernard's Formal Wear r5121 Sourwood Rd
Lorenzsonn Lilian I sec Duke Univ & Hosp rPO Bx 263 Beaufort NC
Lores Emile M Jr & Belle W; chem Environmental Protection Agcy h1500 Sedwick Rd
Lorian Willie br rep G F C Corp
L'Orientale Coiffures (Clara M Briggs) 2424 Erwin Rd
Loro Albert D Jr asst prof Duke Univ & Hosp rChapel Hill NC
Lo Sasso And S & Betsy; optom 911 Broad St rChapel Hill NC
Losquadro C G h3520 Mayfair St Apt 203
Lotchin Phyllis J assoc prof N C Central Univ rChapel Hill NC
Lott David M & Harriet; studt h311 S La Salle St Apt 16b
Lotwin Ami T Mrs mgmnt assoc Central Caro Bk & Tr rChapel Hill NC
" Richd S h1212 Hill St
Loudermilk John W hse staff Duke Univ & Hosp r3803 Tremont
Lougee Edrah H (Wid Edgar B) retd h122 Davidson Av
" Geo E Jr & Sue B; reporter Durham Herald h309 Monmouth Av
" Henry S & Lois W; v-pres-treas Central Caro Bk & Tr h1608 Ward St
" Henry S Jr & Marsha C; firefighter City Of Durham h1907 Ward St
" Kelly E studt r1608 Ward St
" Lois W Mrs supvr County Dept Social Servs r1608 Ward St
" Marsha C acctg asst Genl Tel r1907 Ward St
" Steve M studt r1608 Ward St
" Virginius B Jr & Maggie R; retd h2104 Pershing St
Loughlin Howard H asst prof Duke Univ & Hosp rFayetteville NC
Loughran Gary J & Susan; reg controller Crum & Forster Ins Co's r2006 Milton R
Lougue Joelle mktg dir South Square Merchants Assn r4001 Cornwallis Rd
Louis Bob agt Prudential r715 Bolton St
" Frank studt r1905 Erwin Rd Apt A
" Mary B Mrs retd h304½ N Hyde Park Av
Louiselle Richd & Therese h1304 Seaton Rd Apt T29
Louwer Robt h1347 Cole Mill Rd
Lovall Theresa clk Textilease r1303 Junction Rd
Lovchuk Paula K staff nurse Duke Univ & Hosp h311 S La Salle St Apt 33n
Love Cynthia emp Lenox Apts Rentals r1408 Hudson Av
" D Essie Mrs retd h103 W Enterprise St
" Debra A clk sten City Of Durham
" Donald N & Mildred J; retd h4528 Denfield St
" Euna M Mrs genl clk Crum & Forster Ins Co's r110 Nancy Rhodes Dr
" G J h6330 Garrett Rd
" Geo C Jr & Doris Y (Geo Love Co) h1018 Gloria Av
Love George Co (George Love), Land Surveyor, Registered, 604½ W Chapel Hill St (27701), Tel 682-1879
" Ira O & Betsy R (Michelle's Fine Jwlrs) h1411 Ruffin St
" Jennifer M entry opr IBM r1216 Rosedale Av
" John R Jr & Martha C; pres Cheek Lndry & Clns h1842 Forest Rd
" Jos C h3120 Cornwall Rd
" Joseph M & Monique L; asst mgr Pizza Village h4718 Hope Valley Rd
" L Geneva R Mrs retd h4420 Denfield St
" Laura R dir N C Central Univ h3033 Weymouth St Apt 203

LOVE
" Lenwood plant supvr City Of Durham
" Linwood & Arnesse K; third fork plant City Of Durham h612 Elmira Av
" Martha E fiscal splst Duke Univ & Hosp r1842 Forest Rd
" Mary B Mrs prsr White Star Lndry & Clns r1109 Rosedale Av
" Mary D Mrs retd h1003 Camden Av Apt A
" Milton E & Mary B; retd h1109 Rosedale Av
" Norma C asst chf x-ray tech Duke Univ & Hosp r1714 James St
" Phala retd h2616 Erwin Rd Apt A1
" R D emp State Dept Mtr Veh Enforcement & Theft Bur h2106 Front St Apt H5
" Raymond M & Rose M; mach opr L & M h3303 Mossdale Av
" Retha H & Norman T; surgical sup clk Duke Univ & Hosp h2017 Englewood Av
" Richd D & Euna M; license insp State Dept Mtr Vehicle h110 Nancy Rhodes Dr
" Robt sls mgr C W Transport
" Roderick M & Zoe Y; retd h2614 Nation Av
" Rodney h3518 Mayfair St Apt 101
" Rudolph A & Mollie S; meat ctr Farmers Exch h2001 Walnut St
" Teresa A emp Genl Tel r1000 Ruby St Apt 34
" Terry L studt r2001 Walnut St
" Thos A & Frances H; ofc supvr L & M h2918 Gretmar Dr
" Veola G nurse Durham County Genl Hosp r3028 Ruth St
" Willie P & Veola G; emp Am Tob h3028 Ruth St
" Willie T & Thelma R; stock hndlr Am Tob h1216 Rosedale Av
Loveland Amy tchr Westminster Kindergarten r3417 Cambridge Rd
" Donald W & Amy S; faculty Duke Univ & Hosp h3417 Cambridge Dr
Lovell Andy studt r1003 W Trinity Av
" Artha R Mrs retd h112 S Blacknall St
" Beverly clk Crafts 'n Things
" Bobby (Paper Stock) rBahama NC
" Hettie E Mrs retd h1212 Wall St
" James E emp City Of Durham
" Juanita hse parent Durham Exch Club Sheltered Wk Shop r115 S Driver
" Larry & Juanita; emp Vets Admn h115 S Driver St
" Mary L folder White Star Lndry & Clns r1212 Wall St
" Orpha R retd h112 N Blacknall St
" T Wayne pntr Duke Univ & Hosp r1303 Junction Rd
Lovely Janice sec-recpt Dr Charles D Watts r2808 Beechwood Dr
" Levi & Dollie H; retd h2808 Beechwood Dr
" Levi Jr h1835 Cheek Rd Apt 6a
" Levy emp Durham County Genl Hosp h618b Price Av
" Mark ydmn Croasdaile Country Club r2808 Beachwood Dr
" Marsha r2808 Beechwood Dr
" Nannie retd h1301a Jackson St
" Patricia A emp Durham County Genl Hosp r2808 Beechwood Dr
Lovett See Also Lovette
" Barbara G investigator Genl Tel r1604 Holloway St
" John H & Eliz G; retd h2409 W Knox St
" Vergie W Mrs hd cash A & P r418 Belmont St
" Wm L & Virgie W; dispr Giant Portland Cement h418 Belmont Dr
Lovette Alton W & Bobbie H; formn Duke Univ & Hosp h3502 Duke Homestead Rd
" Anita emp Best Products
" Anthony G electronics tech Duke Univ & Hosp rRt 8 Bx 297 Goodwin Rd
" Edw H & Mildred K; elec eng Nello L Teer Co h2121 Pershing St
" Edw H Jr elec eng Nello L Teer Co r2121 Pershing St
" Shelley C Mrs sec L & M rRt 8 Bx 297
" Stein h5e Mc Dougald Terrace Apts
" Thos R & Mary K; inventory supvr L & M h1419 Kirkwood Dr
Lovis Ray Rev & Ida; pastor Oakridge Bapt Ch h bx609 Miners Springs Rd Rt 6
Lovitt Alvin L & Linda T; mach opr L&M h714 Peyton Av
Lovitte Graham & Betty; mech Comfort Engs rRt 4 Bx 150

Pools
POOL SIDE
803-C Ramseur St. 27701
682-02

M & J FINANCIAL CORP.
Auto Loans — Financing Re-Financing
Collateralized Personal Loans to $1500.00 – "We Have The Capacity To Care"
A Carolina Corporation For Carolina People Since 1928
04 Rigsbee Ave. (27701) Telephone 682-9253

OVITTE
Loyal R & Mattie K; emp I B M h722 Peyton Av
ow Income Housing Development Corp Of N Carolina (l i h d c) 3700 Chapel Hill Blvd Bldg A
owans Carol H loan dept Security Savs & Loan Assn r141 Barclay Rd
owder Linda M ofc sec Murhead Constn r3526 Rose Of Sharon Rd
OWDER REAL ESTATE CO OF DURHAM INC Roy W Lowder President, Nancy W Darden, Jack L Moody, J Wallace West And C Eric Shepherd Associates, 1904 Guess Rd (27705), Tel 286-4491
Roy W & Carole B; pres Lowder Real Est
owdermilk Craig D studt r12 Butterwick Pl
Dallas D studt r2609 Vineyard St
Dallas H & Margt H; plant mgr Duke Univ & Hosp h2609 Vineyard St
Fredk H & Myrte P; treas Wright's Mach h12 Butterwick Pl
Jo Anne studt r2609 Vineyard St
Mark H studt r12 Butterwick Pl
Myrle P Mrs tchr Northern Hi Sch r12 Butterwick Pl
owe Allen & Kelly; studt h2007 House Av Apt 17
Arth C & Mildred H; traffic mgr Mead Containers h1901 So-HI Dr
Bessie L Mrs hsekpr Duke Univ & Hosp h106 Neal St
C Robt & Agnes; asst shop formn Mtr Bearings & Parts r618 Crestview Dr
Cath Mrs kitchen hlpr Hillcrest Conval Center h819 Exum St
Charles R Jr & Agnes C; shop formn Hutchins Auto Sup h1010 Benning St
Cheryl G staff nurse Duke Univ & Hosp r1708k Pace St
Claude A & Eliz C; moving crew L & M h1813 Hillcrest Dr
Constance r2007 House Av Apt 17
Cornelia H Mrs clinic asst Duke Univ & Hosp h106 W Geer St
David W & Linda C; electn Yeargan Elec Constn h1607 Amberly Dr
Doug r311 S La Salle St Apt 38l
Eliz C Mrs undwrtr asst Crum & Forster Ins Co's r1813 Hillcrest Dr
Emma M (Wid Edgar L) retd h137 East End Av
H h1708 Pace St Apt K
James A retd h2110 Ashe St
James E & Lorraine; hse staff Duke Univ & Hosp h2712 Circle Dr
James M & Helen B; control electn Genl Elec h2934 Darrow Rd
James R Jr & Cynthia E; fleet & lease mgr Elkins Mtr h2621 Winton Rd
Jerome C & Katie H; retd h723 Berwyn Av
John D messenger Duke Univ & Hosp r106 Neal St
Levi lab City Of Durham r819 Exum St
Lewis H retd r4221 Alston Avenue Rd
Linda D nurse Duke Univ & Hosp h805 E Ellerbee St
Mack D & Gladys D; driver Wells Fargo h4110 Alston Avenue Rd
Major Jr & Emma; retd h909½ Sedgefield St
Mildred sls clk Triangle Cloth Outlet r1901 S High Dr
Minnie B (Wid Ernest W) retd h2647 Alston Avenue Rd
Nina K staff instr Duke Univ & Hosp rRt 4 Bx 77
am teller Northwestern Bk
arker electn & formn Adams & Tilley Elec rRt 4 Bx 78
atricia D h1000 N Duke St Apt 46
ayne & L May; jan State h1102 Grant St
obt W r4221 Alston Avenue Rd
amuel roofer Young Roofing r819 Exum St
idney & Nancy J; emp Am Tob h1821 So-HI Dr
asan mgr County Seat rCarrboro NC
hos I & Etta G h1809 So-HI Dr
enessa slswn W T I K Radio
ayne orderly Duke Univ & Hosp r106 Neal St
m H & Jane B; mech Exxon Co U S A rRt 4 Bx 79 Apex Hwy
m L & Pearl L; retd h4221 Alston Avenue Rd
e's Of Durham Dan Murray Mgr 3417 Hillsborough Rd
ell G R h3300 Hursey St Lot 94
enbergh Laura studt r2032 W Club Blvd

LOWENEACH
Loweneach Hans emp Duke Univ & Hosp rRt 3 Bx 273
Lowenstein Terry ofc sec Norman Williams Atty h3037 Carver St Extn Rt 2 Apt A16
Lowery See Also Lowrey And Lowry
" Barbara staff nurse Duke Univ & Hosp r311 S La Salle St Apt 38b
" Besse S Mrs h3208 Gibson Rd
" Billy R plant wkr Flav-O-Rich r410 Pilot St Apt P6
" Ennis R & Sophie S; slsmn Pritchard Paint & Glass h3208 Gibson Rd
" James r301 Archdale Dr
" James F & Lucille D (Jim's Cash Gro) rRt 6 Bx 147s
" Leota clk Rockwood Dairy Bar h1001½ Burch Av
" Leroy R & Gladys S; hsekpr Duke Univ & Hosp h510 Commonwealth St
" Linda A emp L&M r510 Commonwealth St
" Mary L data terminal opr Duke Univ & Hosp r1835 Cheek Rd Apt 7b
" Melvin G II fnshr Duke Univ & Hosp rApt C-12 Alpine
" Michl h1106 Douglas St Apt C321
" Naomi h410 E Pilot St Apt M1
" Wm & Mary L; driver Central Caro Farmers h413 Lee St
Lowes Grove Baptist Church 4430 Alston Avenue Rd
" Grove Barber Shop (John M Cheek) 4302 Alston Avenue Rd
" Grove Elementary School Chas Guess Prin 4505 Alston Avenue Rd
Lowman C S h311 S La Salle St Apt 27g
Lowrance Donald E prin Spaulding Sch h629 Red Carriage Av
Lowrey See Also Lowery And Lowry
" D Preston III research aide Duke Univ & Hosp r1009 Burch Av
" Organ David Laws Mgr 151a South Square Mall
" Organ Center Ronald Smith Mgr Riverview Shop Center
" Preston research asst Duke Univ h1009 Burch Av
Lowry Betty F lnp Duke Univ & Hosp h2512 Banner St
" Beulah h3602 Wake Forest Rd
" Hugh T & Lelia; clk Pub Serv rBx 1745 Sanders Av
" J N prod supvr L & M h3249 Duke Homestead Rd
" Jas h1315 Morreene Rd Apt 22b
" Norman C & Nellie K; retd h2709 Chapel Hill Rd
" Wallace E hse staff Duke Univ & Hosp r2730 Montgomery
" Woodrow W & Josephine C; clk PO h2501 N Duke St
Lowther Danl W radiologic tech Duke Univ & Hosp h700 Morreene Rd Apt K17
Loxton Viola h3311 Glasson St Apt B
Loy Doris E Mrs sec Maddox-Stafford Stone Wks rBurlington N C
" Marian S Mrs aide Holt Elem Sch r5618 Earl Rd
" Robt E & Doris E; pres Maddox-Stafford Stone Wks rBurlington N C
Loyd See Also Lloyd
" Curtis mech East Durham Gulf rBarnes Av
" Gaines C retd h905 Dacian Av
" Jennie O staff nurse Duke Univ & Hosp r1315 Morreene Rd Apt 20e
" Randy serv eng Perkin Elmer Instruments
Loye Wm C & Kathryn; mech Canada Dry h607 Barnes Av
Loyner Raymond E emp Coppridge Urologic Group r3414 Rugby Rd
Lubinsky Sharon research tech Duke Univ & Hosp rRaleigh NC
Lucas Ada H exec dir Redevelopment Comn rChapel Hill NC
" Arnie retd h2914 S Roxboro St
" Bettie R physical therapy aide Hillhaven Conval Center h1102 Lancaster St
" Blaine mech Coggin Pontiac rRt 4 Bx 394c
" Carolyn T sec Drs Glasson & Lang rRt 4 Bx 394c
" Charles M & La Rue S; retd h5101 Green Oak Dr
" Dan & Velma h1805 Pritchard Pl
" David M emp Genl Tel r5515 Falkirk Dr
" Donna clk Jewel Bx rGreen Oak Dr
" Edw L plant wkr Flav-O-Rich r1504 Lantern Pl
" Ethel C Mrs (Hope Valley Rest Home) r7008 Garrett Rd Rear
" Gina M sr food serv aide Duke Univ & Hosp r522 Burlington Av
" Guy B tchr Rogers-Herr Jr Hi Sch h1310 Duke University Rd
" H T & Julia H; pres Sunset Taxi Co h2002 Otis St

Mechanics and Farmers Bank
All Locations P.O. Box 1932 (27702) All Locations Tel. 683-1521
Office 116 W. Parrish St.
Fayetteville Street Branch 615 Fayetteville St.
Duke Street Branch, Mutual Plaza

JAMES A. SMITH & SON, INC.
PLASTERING CONTRACTORS DRYWALL
FIREPROOFING — PLASTERING — STUCCO — EXPOSED AGGREGATES — DRYWALL
540 Gulf St., P.O. Box 11248 Durham, N.C. (27703) Tels. 596-8289, 596-8280

MADISON'S
682-8904
6 WELLONS VILLAGE SHOPPING CENTER 1000 N. MIAMI BLVD. (27703)

Weldon's Jewelers Inc.
FINE DIAMONDS—WATCHES—JEWELRY
Expert Watch and Jewelry Repairing
NORTHGATE SHOPPING CENTER
On The Mall
Tel. 286-0539

Call Us On Anything You Need In The Way of
Brick — Paving Brick — Fireplace Screens and Dampers
Triangle Brick Co.
ROUTE 4, BOX 60 DURHAM, NORTH CAROLINA 27713
DURHAM: (919) 544-1796, RALEIGH: (919) 828-2070
IN NORTH CAROLINA CALL: TOLL FREE NO. 800-672-8

LUCAS
" J Harvey h5208 Pelham Rd
" Jas h2421 Miriam Cir
" James h1306 W Knox St
" James & Edna R; retd h1007 Holloway St
" Jeanne H dir City Bd Educ h3608 Glenn Rd
" John F r311 S La Salle St Apt 46p
LUCAS JOHN H & Blondola P; Principal Hillside S nior High School, 1900 Concord St (27707), Tels (919) 688-0431 And 688-0432, h2006 Fayetteville St (27707), Tel 682-0660
" John W lab City Of Durham
" La Rue slswn Rose's
" Lula retd h814 Fargo St
" M h311 S La Salle St Apt 50m
" Marcan r119 Ringling St Apt 2
" Minnie B asst prof N C Central Univ r305 Wayne Cir
" Mozella P lpn Duke Univ & Hosp r2200 Wyman Pl
" Pauline retd h808 N Buchanan Blvd Apt B
" Peter W faculty Duke Univ & Hosp rDuke University
" Rest Home 3728 Chapel Hill Rd
" Richd A asst prof Duke Univ & Hosp rChapel Hill NC
" Robt h108 W Trinity Av
" Robt R mgr Revco Drugs rRt 2 Bx 510 Chapel Hill NC
" Sarah B acting dir N C Central Univ r3216 Fayetteville St
" Steph K hse staff Duke Univ & Hosp r3022 Chapel Hill Rd Apt 38b
" Thos & Nora; bodymn One Day Auto Paint h2724 Hinson Dr
" Tonya r119 Ringling St Apt 2
" Vera M food serv aide Duke Univ & Hosp r1504 Lanten Pl
" Virgil S Jr h2800 Croasdaile Rd Apt M2
" Wanda C recpt Miller & Norburn
" Wm E Jr stge supvr L & M r3608 Glenn Rd
Lucaveche Carmen L research tech Duke Univ & Hosp r2748 Middleton St Apt 20g
" J r2748 Middleton St Apt 20g
Lucey John D & Mari P; hse staff Duke Univ & Hosp h2904 Herring Blvd
Lucier Jaqueline C h2218 Pratt Av Apt 10
Luck Edgar R sr eng Genl Tel rRaleigh NC
" Effie M emp Genl Tel r915 Ferncrest St
" Johnny C & Shirley N; driver Epes Transport Sys rRt 1 Bx 222f Knightdale NC
" Milton T & Effie W; supt Muirhead Constn h915 Ferncrest Dr
Luckenbach Michelle H emp City Of Durham
Lucker Joan accts clk Gecc Mtge & Financial Serv
" Wm J & Gertrude H; retd h3934 Hope Valley Rd
Luckey Harry & Jessie; mgr United Parcel Serv h612 Red Carriage Av
Lucy's Beauty Box (Susan King) 107½ Albemarle St
Ludlow J h909 Lambeth Cir
Ludolph Carol A hse staff Duke Univ & Hosp rChapel Hill NC
Ludwig Rudolf C hlpr West Durham Lbr Mash r1518 Echo Rd
" Rudolf F & Grace M; retd h1518 Echo Rd
Ludy Jeffery E respiratory therapist Duke Univ & Hosp rCarrboro NC
Luebke Paul T h1311 Alabama Av
Lueck Wm P research tech Duke Univ & Hosp h311 S La Salle St Apt 18k
Luecke Glen J h22i Carriage House Apts
Lueders Rita M lpn Duke Univ & Hosp h1106 Douglas St Apt D123
Luekesterson Clara retd r304 Hilton Av
Lueth Edward soc wkr County Dept Social Servs rRt 1 Bx 151a Pittsboro NC
Luffman Anna Jean sec Duke Univ & Hosp r3001 Shaftsbury St
" Lloyd H & Anna J; supt Monsanto h3001 Shaftsbury St
" Michl L tree pruner Duke Univ & Hosp r311 S Lasalle St Apt 37-M
" Mike studt r3001 Shaftsbury St
Lugar Brenda W sec Sou Hi Sch r901 Chalk Level Rd Apt A16
Luger Robt h901 Chalk Level Rd Apt A16
Luhay Martin & Elsie D; emp Am Brands h220 Laurel St
" Melissa studt r220 Laurel St
Luikart Sharon D hse staff Duke Univ & Hosp r1755 Morehead Av
Luisana Karen Seeman Printery rGreensboro NC

LUKACHER
Lukacher Ned studt h6 Ashley Rd
Lukas Victor T bldg mtcemn City Of Durham h822 Onslow St
Luke Benj h511 Odell St
" Cynthia S faculty Duke Univ & Hosp r1429 Colewood Dr
Luken Marge emp Sara Barker Day Care Cntr
" Wm h3022 Colonial Apts Apt 17c
" Wm L Jr faculty Duke Univ & Hosp r3506 Manford Dr
Lukens Wm & Marjie h3506 Manford Dr
Lula Becky studt r1413 Hull Av
" Rebecca R studt r1008 N Gregson St
Lumley A Lee & Dolly L; mgr Burger Z r1400 Wyldewood Rd Apt B1
" Dolly L ofc sec Piedmont Gas Serv r1400 Wyldewood Rd Apt B1
" Dorothy M (Wid James) h2413 Cascadilla St
" Gerrard B drftsmn John D Latimer & Assocs h1802 Hillcrest Dr
" Harvey E & Violet R; mach IBM h2619 Glover Rd
" Jacklyn A Mrs legal sec Newsom Graham Strayhorn Hedrick Murray h1916 Taylor St
" Lee emp Grumpy's Restr h1400 Wyldewood Rd Apt B1
Lumpkin Hazel C librn N C Central Univ r809 Simmon St
" Ovella S (Wid Geo) h714 Grant St
" Wm E & Hazel C; carrier PO h809 Simmons St
Lumpkins Carolyn A sr data tech Duke Univ & Hosp h4216 Garrett Rd Apt M8
Lumsden Geo A & Helen M; retd h2512 Fairlawn Rd
" John Coope clinical asst prof Duke Univ & Hosp rRaleigh NC
Lumsdun Geo & Jackie h603 Parkview Dr
Lunceford See Also Lunsford
" Donna G h212 S Guthrie Av
" John Jr & Doris h2518b Englewood Av
" Tommy mach opr L & M h3725 Glenn Rd
" Wm & Carrie M; retd h3725 Glenn Rd
Lund B W studt h307½ Alexander Av
Lundberg Ellen sr med tech Duke Univ & Hosp r2813 Mcdowell St
" John G faculty Duke Univ & Hosp r2813 Mcdowell St
Lundy C R h3022 Colonial Apts Apt 47c
" C R h311 S La Salle St Apt 16e
" Cynthia R studt r3016 Glendale Av
" Rusty studt r3016 Glendale Av
" Victor R Jr & Mary B; safety dir Genl Tel h3016 Glendale Av
Luneford Joan M tchr Carrington Jr Hi Sch rRt 1 Bx 147 Bahama NC
Lunford Fozzie retd h1400r Calvin St
Lunfords Michl h206 N Guthrie Av
Luniford Larry dispr Associated Cab
Lunn Linda H med ctr instr Duke Univ & Hosp r5002 Mc Cormick Rd
" Robt O h5002 Mc Cormick St Extn
Lunnen Maureen G Mrs phys therapist County Health Dept rR 2 Bx 149 Pittsboro NC
Lunsford See Also Lunceford
" Amelda W (Wid Wm) h905 Dale St
" Amos jan N C Natl Bank Bldg rRussell Rd Rt 2 Bx 316
" Annabel dish wshr Parker's Restr rWalker St
" Benny M Jr mgr Public Finance rTimberlake NC
" Cath hsekpr Duke Univ & Hosp h914 Onslow St
" Clyde correctional ofcr State Dept Corrections r2604 Aster Dr Apt B-5
" Cynthia D sec Duke Univ & Hosp rRt 3 Bx 165 Roxboro NC
" Denise aide Pearsontown Elem Sch rRt 3 Bx 364 Obie Dr
" Dorothy P patient care asst Duke Univ & Hosp rRt 1 Bx 18
" Edgar operating rm atndt Duke Univ & Hosp r927 Maxwell Av
" Edgar Jr yd formn Durham Bldrs Sup r927 Maxwell Av
" Edna G data terminal opr Duke Univ & Hosp r1506 Wabash St Apt E
" Edw L lab City Of Durham
" Effie L (Wid Wesley) h317 East End Av
" Elmus W Jr staff asst Duke Univ & Hosp r701 Lakeview Rd
" Ernest C genl utilities servmn Duke Univ & Hosp rRt 2 Bx 387
" Evelyn G coordinator Genl Tel r59 Dudleg Cir

MATTHEWS BODY SHOP, INC.
PHONE 596-6410 OR 596-6759
Durham, North Carolina (27703)
3401 Wake Forest Road

HAYES DENTAL ART STUDIO
215 N. Gregson St. (27701)
682-5410

Belk Leggett
Durham's Largest Department Store
FREE PARKING
South Square Mall, Chapel Hill Blvd. 493-3411

LUNSFORD
" Franz h917 Dacian Av Apt 4
" Franz R & Helen P; telecommunicator City Of Durham h2106 Carver St
" Geraldine lpn Duke Univ & Hosp r1317 Timothy Av
" Glennie C h17d Carriage House Apts
" Gloria J h603b Barton Av
" H R & Diddie R (Harvey Stop & Shop) h4308 Alston Avenue Rd
" Harold E trades hlpr City Of Durham
" Hattie J & Ernest h122a Barnum St
" J h831 Louise Cir
" J h618 S La Salle St Apt 6h
" Jas h1202 Jackson St
" James W & Frances J; swtchmn Sou Ry h807 W Markham Av
" Jewell V lpn Duke Univ & Hosp r802 Massey Av
" Joan F Mrs med sec Duke Univ & Hosp h2020 Sprunt Av
" John H & Cath T h923 Onslow St
" John H emp Burl Indus r1120 Lancaster St
" Kenneth emp Durham City Schs h311 S La Salle St Apt 41m
" L h4216 Garrett Rd Apt E1
" L E clk Big Star
" Lewis C & Juanita O; mtcemn GBM h3531 Gibson Rd
" Ludie P order picker Sears h2712 Shenandoah Av
" Luvenila A retd h3311 Mordecai St Apt E
" Mary E Mrs maid Mc Pherson Hosp r120 Powe St
" Michael G yd hlpr Durham Bldrs Sup h927 Maxwell Av
" Naomi sr unit serv aide Duke Univ & Hosp rRt 2 Bx 260 Rougemont NC
" Percy D studt r3531 Gibson Rd
" Prather constn wkr r17d Carriage House Apts
" Reaver retd h122b Barnum St
" Richd h42a Mc Dougald Terrace Apts
" Robt L & Barbara L; emp Serv Town Truck h619 Hoyle St
" Rosa G h1024 Sherwood Dr Apt F
" Ruth clk D P Co rRoxboro
" Ruth S Mrs retd h640 W Club Blvd
" Tab C tire changer Rigsbee Tire Sls r1503 Lakeland St Apt E
" Thos E retd r804 N Roxboro St
" W James & Agnes B; emp K-Mart h3709 Wiggins St Apt 11
" W R & Evelyn W; contr h59 Dudley Cir
" Wm & Estelle P; atndt Servicetown 66 Truck Stop h906a Sedgefield St
" Wm E body shop wkr Miller Truck Sls & Serv rRt 2 Bx 255
" Wm H slsmn Coggin Pontiac rB12 Camelot Apt Chp Hill NC
" Wm H oiler Burl Indus r1120 Lancaster St
" Wm H r923 Onslow St
" Wm J & Edna; operating rm atndt Duke Univ & Hosp h1506 Wabash St Apt A1e
" Wilmer R & Evelyn; genl contr h3125 Wake Forest Rd
" Longo D studt r1712 Pace St Apt C
" Lo David E computer programmer Duke Univ & Hosp rBx 9597 Duke Station
" Loton Bernice S lpn Duke Univ & Hosp rBx 38 Sea Level NC
" Lummett S clinical assoc Duke Univ & Hosp rBx 197 Alamance NC
" Lune M facial prosthetist Duke Univ & Hosp h1907 Birmingham Av
" Lewel H Mrs tchr Northern Hi Sch r1616 Kirkwood Dr
" Lewel R studt r1616 Kirkwood Dr
" Lary L lpn Duke Univ & Hosp rBx 273 Sea Level NC
" Leo B Jr & Jewel H; mgr leaf info serv L & M h1616 Kirkwood Dr
" Leo B III studt r1616 Kirkwood Dr
" Luire Algie W & Margt C; plmb Brown Bros Plmb & Htg h509 Hardee St
" Lrl D & Eleanor C; appraisal coordinator City Redevelopment Comn h616 Hammond St
" Lvid H & Virginia T; formn Genl Elec h bx 491 Mineral Springs Rd Rt 6
" Lg A & Cleo S; retd h bx484 Mineral Springs Rd Rt 6
" Lg A Jr & Doris A; plumbing-heat insp City Of Durham 634 E Cranford Av
" Lyd C & Gladys C; retd h1915 Taylor St
" Lrgt C Mrs tchr Bethesda Bapt Ch Sch r509 Hardee St
" Lginia T sec Duke Univ & Hosp rRt 6 Bx 491

LUSCHER
Luscher Bob & Lucinda; studt h1708 Pace St Apt Q
Lusk Earle T & Jessie; merchandiser Montgomery Ward h4910 Womack Dr
" Jessie R tchr Holt Elem Sch r4910 Womack Dr
" John A clinical assoc Duke Univ & Hosp rGreensboro NC
Lussier Irene asst mgr Seven-Eleven rElba St
Luster Joseph & Harriet B; sign pntr r909 S Alston Av
" Lyndia r1404 Lakeland St Apt B2b
" Michl emp Clearview Housing h1503 Lakeland St Apt G1b
" Paula L admn asst Troy Hse r2408 Owens St
" Pauline retd h1404 Lakeland St Apt B2b
" Randy r1404 Lakeland St Apt B2b
" Ronald r1404 Lakeland St Apt B2b
" Sharon r1404 Lakeland St Apt B2b
" Sherwin r1404 Lakeland St Apt B2b
Luther John S hse staff Duke Univ & Hosp r2725 Sevier St
" Mel T & Vi W; minister of mus First Bapt Ch h204 Chateau Rd
" Pam h3518 Mayfair St Apt 208
" Pamela G faculty Duke Univ & Hosp r2725 Sevier
Lutheran Student Center 505 Alexander Av
Lutin Charles studt h2723 Brown Av Apt E
Lutterloh Buddy L & Phyllis T; slsmn Flav-O-Rich h703 E Club Blvd
" Phyllis T sec Duke Univ & Hosp r703 E Club Blvd
Lutz D emp Duke Univ h1429 Colewood Dr
" Jo Anne assoc prof N C Central Univ r913 N Buchanan Blvd
" Robt A & Sandra W; emp Ryder Sys h4319 Malvern Rd
" Worth A Jr & Eliz H; exec v-pres Wrenn-Wilson Constn rRt 1 Hillsborough N C
Lu Vann Marcus h1611 Duke University Rd Apt 11e
Luxner Laurie A sr electron microscopy tech Duke Univ & Hosp rChapel Hill NC
Luxton Donald K studt r2415 Winton Rd
" Edna F Mrs slswn Jo-Belle Millinery h2619 Holloway St
" James L & Joyce C; supvr Flav-O-Rich h2415 Winton Rd
Lyaton Joe B farmer r4440 Holloman Rd
Lybecker Martin E staff instr Duke Univ & Hosp rChapel Hill NC
Lyckan Development Corp 1603 Guess Rd
Lyde Brenda cash Termplan Inc r1022 Rosedale Av
" Erlene studt h2506 Harvard Av
" Matha D Mrs retd h1022 Rosedale Av
" Timothy h1010 Rock St
" Timothy & Peggy A; with Vets Admn Hosp h1024 Sherwood Dr Apt E
Lye Jack P & Mildred; mach Wright Mach h704 Hammond St
Lyengar Veda h1100 W Leon St Apt 17
Lyerla James E & Nora J; emp Servicemaster Indus h4215 Sunny Court Dr
" Sharon M ofc clk Duke Univ & Hosp r4215 Sunny Ct
Lyle Gail L clk Duke Univ & Hosp r311 S Lasalle St Apt 8e
" James E photog Olan Mills Studio rChapel Hill NC
Lyles See Also Liles
" Candy cook Lynette's Restr rHyde Park NC
" Kenneth W hse staff Duke Univ & Hosp rChapel Hill NC
" Mary (Wid James) retd h2918 Kanewood Dr
" Sandra slswn Rosemary's Attic rChapel Hill NC
" Sandra H med sec Duke Univ & Hosp rChapel Hill NC
Lyman Thos & Use; driver City Of Durham h921 Jones Cir
Lyn Steven & Sarah; prof NCCU h710 Chalice St
Lynam Carolyn nurse Geo W Crane Jr rAtwood Ct
" M Douglas broker J Lee Peeler & Co r329 Atwood Ct
" Marcus W & Mary R; genl mgr treas Rigsbee Tire Sls h1712 Bedford St
" Mattie B bkpr White Optical Labys r921 Jones Cir
" Moda L hF4 Brogden Court Apts
" Orvis W retd h2407 Pickett Rd
" Thos H & Sue; bus opr D P Co r921 Jones Cir
Lynch Bonnie C sec Duke Univ & Hosp rRt 1 Bx 27 Rougemont NC
" C r311 S La Salle St Apt 49k
" Carrie emp Northgate h107 W Chestnut St
" Clarence atndt Etna Serv Sta
" Clarence R & Margt R; retd h3507 Duke Homestead Rd
" D h311 S La Salle St Apt 37l

HARRISS - CONNERS CHEVROLET Inc.
The Fastest Growing Chevrolet Dealer In Carolina
Chapel Hill — Durham Blvd. P.O. Box 2040 Chapel Hill, N.C. (27514)
Tels. Durham 493-2431 Chapel Hill 942-3191

DURHAM BUILDERS SUPPLY CO.
BUILDERS' SUPPLIES of All Kinds
BUILDERS' HARDWARE
BUILDING SPECIALTIES
Customer Parking
105 S. BUCHANAN BLVD. (27701)
Phone 688-1381

CLAUDE M. MAY, Inc.
Painting — Papering — Interior Designing
AMPLE PARKING SPACE
111 W. Main St. (27701) Tel. 682-9348

Brame SPECIALTY COMPANY Inc.
Janitor Supplies — Office Products — Industrial Papers — Laundry Supplies
Wholesale Paper — Customized Designing — Matched Packaging — Napkins — Place Mats
949 WASHINGTON STREET, (27701) TELEPHONE 682-5421

THALHIMERS
ONE OF THE SOUTH'S NEWEST AND MOST COMPLETE DEPARTMENT STORES
All Stores Tel. 286-7751
Lakewood Shopping Center
Northgate Shopping Cen

LYNCH
" Dainne hygienist Dr Robt W Sugg
" David electn Durham Elec r603 Carver St
" David E & Ann M; studt h3500 Duke La
" Evon studt r1812 Fayetteville St
" Frances E emp Winn-Dixie h1116½ Park Av
" Hilma R lpn Duke Univ & Hosp rRt 1 Prospect Hill NC
" J W nurse Duke Hosp h2613c Fayetteville St
" James h104 S Benjamine St
" James h1443 Newcastle Rd Apt D1
" James E emp City Of Durham
" James W & Mary B; retd h2616 Erwin Rd Apt E10
" Jane L assoc chapel organist Duke Univ & Hosp r1408 Rosedale Av
" Jane P retd r2615 Lawndale Av
" Janet H lpn Duke Univ & Hosp r2613 Fayetteville St
" Jean B Mrs clk-typ Housing Auth h603 Carver St
" John N telecommunicator City Of Durham
" Kathy billing clk Burnham Van Serv rPitt NC
" Lorenzo A Jr USN r1219 Fayetteville St
" Lorenzo A Rev & Lorine H; pastor White Rock Baptist Church h1219 Fayetteville St
" Loretta E studt r1219 Fayetteville St
" Lorine H Mrs media splst Holton Jr Hi Sch h1219 Fayetteville St
" Marcia J studt h5338 Revere Rd
" Marsha instr N C Fitness Center r311 S La Salle St
" R Philip & Renay; emp UPS hA2 Cornwallis Rd
" Ralph H tech Cine-Com r4816 Stafford Dr
" Ralph H Jr trade hlpr Duke Univ & Hosp r4816 Stafford Dr
" Renee S security ofcr N C Central Univ hA1 Cornwallis Ct
" Richd H & Eliz L; retd h2712 Nation Av
" Robt E research assoc Duke Univ & Hosp rChapel Hill NC
" Rosemary studt r603 Carver St
" Steve h1505 Duke University Rd Apt 1k
" Steven M & Betty; sls clk A B C Store No 3 h2820 E Geer St
" Valerie aide Children's Haven Pre Sch Day Care rStafford Dr
Lynchburg Apartments 1119 Gurley St
Lyndon Anna L Mrs retd h2423 Farthing St
" J C h1827 E Geer St
" Joseph R Jr & Vivian H; retd h2408 Farthing St
" Joseph R III studt r2408 Farthing St
" Laura E r2523 State St
" S h1315 Morreene Rd Apt 18l
" Sarah K med records clk Hillhaven Nursing Home r2523 State St
" Wm L & Kath G; pipe insulator L & M h2523 State St
Lynds Barbara A faculty Duke Univ & Hosp rRaleigh NC
Lynette's Restaurant (Larry C White) 304 S Driver St
Lynn Audrey (Wid Willie M) h2836 Chapel Hill Rd Apt 26b
" Barbara A admn Genl Tel r3211 Gibson Rd
" Christopher C lab C & A Constn r723 Lynn Rd
" Della A Mrs retd h723 Lynn Rd
" Dorothy V Mrs lndry wkr Duke Univ & Hosp h1303 Alma St
" Ethel W Mrs retd h1102 Worth St
" Frances key punch opr Data Servs
" Franklin R & Eleanor; sr eng Genl Tel h2015 Ellis Rd
" Fred h1808 Hillcrest Dr
" Freddie studt h1403 Duke University Rd Apt A4
" Ira M & Gladys; retd h3202 Hope Valley Rd
" Leroy J sr baker Duke Univ & Hosp h214 Mallard Av
" Lilly M h714 S Buchanan Blvd
" Mary G research tech Duke Univ & Hosp rRt 1 Bx 296-C Hillsborough NC
" Nellie retd h308 Edward St
" Noilar T (Wid John W) h1532 London Cir
" Robt H & Frances K; sht mtl wkr Comfort Engs h1304 Wrenn Rd
" Roy & Janice W; asst mgr Howard Johnson's h2011 Bedford St Apt 6
" Saml J & Barbara A; tire slsmn Montgomery & Aldridge h3211 Gibson Rd
" Sherri W studt h402 Nassau St Apt A
" Steve mach Phill's Auto Serv r113 Trinity Apt 3
" Sue M opr L & M h637 E Cranford Av
" Thos L trucker Mead Containers h4811 Kendridge Dr
" Tonya D data terminal opr Duke Univ & Hosp r118 Exum St

LYNN
" Victor studt h2501a S Roxboro St
" Walter L & Doris B; servmn Pub Serv h306 Pleasant Dr
" Waylon E & Hazel N; retd h3110 Gibson Rd
" Waylon E Jr h3100 Gibson Rd
" Wm H retd h3608a Angier Av
" Wm S Jr prof Duke Univ & Hosp rRt 1 Bx 296 C Hillsborough NC
" Willie waitress Rice Hse rS Roxboro St
" Winnie R (Wid Floyd E) h1202 Park Av
Lynts Geo W & Joan L; faculty Duke Univ & Hosp h10 Cotswold Pl
" Joan L Mrs tchr Hillandale Elem Sch r10 Cotswold Pl
Lyon See Also Lyons
" Albert C & Claudette B; emp Thalhimers h618 Nash St
" Annie M Mrs retd h1506 N Hyde Park Av
" Beverly A med records clk NC Mem Hosp r1711 Forest Rd
" C G Mrs asst treas and mgr mortgage loans N C Mut Life Ir r6106 Yellowstone Dr
" Calvin & Annie S; lab Farmers Exch h1409 N Hyde Park Av
" Cathy h15e Carriage House Apts
" Charles driver Burnham Van Serv rCreedmore NC
" Charlotte C tchr Carrington Jr Hi Sch rBx 115 Northside NC
" Clarence J & Mildred P; driver Neptune h5324 Peppercorn St
" Donald warrenty clk Coggin Pontiac r4119 New Bern Pl
" Edgar R & Daisy G; mtcemn N C Mem Hosp h1711 Forest F
" Edgar R musician 1711 Forest Rd h1711 Forest Rd
" Ella waitress Rice Hse rMission Pl
" Ella Mrs r1008 Cleveland St
" Floyd L lab City Of Durham
" Fraer r1311 Alabama Av
" Geo M Jr clinical assoc prof Duke Univ & Hosp r2800 Front St Apt L8
" Glendovia J h28g Few Gardens
" Gloria J studt r304 Macon St
" Graham lab City Of Durham
" H L emp Duke Univ Hosp h1009½ Holloway St
" Harriet Mrs sec Lions Club Indus For The Blind h3022 Colonial Apts Apt 83d
" Helen B (Wid Sidney O) retd h1306 Glendale Av
" Henrietta h1409 Fayetteville St
" Herbert & Cath H; emp NCCU h708 Liberty St
" Herman & Lillie H; retd h1001 Onslow St
" Hester H Mrs h304 Macon St
" J Blount & Cath H; retd h1817 Hillcrest Dr
" J J prod dept mgr L & M r410 Continental Dr
" Jacqueline D staff nurse Duke Univ & Hosp r5324 Pepperco St
" James & Carolyn; emp Brame Specialty r909 Windcrest Rd
" Jessie (Wid Wm A) retd r708 S Roxboro St
" Jimmy L carp Hillsborough Constn h721 S Plum St
" Joe & Eva C; retd h903 Drew St
" John O fire capt City Of Durham
" Joseph A Jr clinic asst Duke Univ & Hosp h610 N Hyde Pa Av
" Josephine slswn Diehl's Jwlrs rNorthside N C
" Katherine cook Rice Hse r708 Liberty
" Kenneth h405 Trent Dr
" Leonard L & Mabel D; retd h411 Dowd St
" Leonard R Jr & Ruth J; mach opr Am Tob h306 Red Oak
" Lessie R (Wid Wm A) retd h2511a W Club Blvd
" Lori clk Swiss Colony
" Marvin L hlpr Burnham Van Serv rCreedmoor NC
" Mary h402 Pekoe Av
" Mary D typ Sheltered Work Shop r224 Monmouth Av
" Mary E studt r3616 Hathaway Rd
" Mary N Mrs asst treas Durham Merchants Assn rCreedmoo NC
" Matt retd h2616 Erwin Rd Apt 167
" Mattie R (Wid Herman T) retd h1107 N Gregson St
" Melvin B hsekpr Duke Univ & Hosp h302 Red Oak Av
" Mildred P lpn Duke Univ & Hosp r5324 Peppercorn
" Minnie B Mrs emp Duke Hosp h111 E Corporation St
" P h1505 Duke University Rd Apt 8i
" Park School Halley St
" Patricia h614 Burlington Av
" Paul Y & Rosa M; mach opr L & M h1337 Maplewood Dr

Wm. Muirhead Construction Co. Inc.
COMMERCIAL • INDUSTRIAL • HIGHWAY
General Offices 682-9215
Muirhead Asphalt 682-9219
Constructors Concrete 682-9211
Building Supplies And Shop 682-9214
1435 Camden Av. At N and W R.R. (27704) P.O. Box 2012 (27702)

REALTOR®
SOUTHLAND ASSOCIATES
212 N Corcoran St Durham N.C 27701 and Duke St at Horton Rd Call 688-8121
Realtors and Insurors
MEMBER NATIONAL ASSOCIATION OF INSURANCE AGENTS

GREY STONE BAPTIST CHURCH
2601 HILLSBOROUGH ROAD (27005) TEL. 286-2281

LYON
Pauline S (Wid Doyette) retd h224 Monmouth Av
Pearlie M retd r1406a E Pettigrew St
Pearlie M Mrs lndry wkr Duke Univ & Hosp r111 E Corporation St
R J Mrs ofc sec N C Mut Life Ins r306 Red Oak St
Robt L & Eliz R; pres E R L Original h3616 Hathaway Rd
Robyn F sls Alexander Mtr r1003 Lamond Av
Roger h1442 Newcastle Rd Apt B1
Sara flat iron wkr White Star Lndry & Clns
Sara F sr editorial asst Duke Univ & Hosp rRt 1 Bx 140 Bahama NC
Sarah tchr First Presby Ch Day Care Center rAvery St
Sharon studt r5324 Peppercorn St
Stessie maid 111 Forest Wood Dr (FH)
Terrie D staff nurse Duke Univ & Hosp rChapel Hill NC
Walter E supvr Duke Univ & Hosp r1016 Bacon St Apt G
Wm Jr driver Boyce Sup h910a Carroll St
Wm H & Mary N; collr State Dept Rev r206 Park Av
Willie E & Serrissa L; driver Brown Bros Plmb & Htg h423 Sowell St
Wortham C & Eliz C; retd h1010 Dacian Av
yons Alberta T hsekpr Duke Univ & Hosp r209 Nelson St
Alburta h209 Nelson St
Alfonsa Jr r1106 Gurley St
Annette lndrs r1212 Dawkins St
Annie D Mrs retd h1008 Drew St
Annie J Mrs dental asst Dr Thos B Bass r2005 Apex Hwy
Annie S Mrs retd h522 Cecil St
Barbara N hsekpr Duke Univ & Hosp rRt 2 Bx 11 Hillsborough NC
Beatrice lndry dept White Star Lndry & Clns
Benj W & Florence N; lab L & M h2315 Fitzgerald Av
Bessie M nurse Watts Hosp r2425 Cheek Rd
Carl L & Constance L; trades hlpr Duke Univ & Hosp h2513a Ashe St
Carl T light equip opr Duke Univ & Hosp rRt 2 Bx 11 Hillsborough NC
Carol h1316 Maplewood Dr
Cassandra F studt r2005 Apex Rd
Charles A & Sally M; slsmn N C Products h111 Landsbury Dr
Charles E lab Duke Univ & Hosp r2422 Bluefield St
Charles S h5328 Garrett Rd
Clarence & Johnsie; retd h115h Commerce St
Clarence O r1207 Cornell St
Curtis C data terminal opr Duke Univ & Hosp r1315 Morreene Rd Apt 5e
D studt h4216 Garrett Rd Apt L34
Delores M computer opr N C Central Univ rPO Bx 353 Oxford NC
Denise h2122 Elba St
Dora Mrs h418 Sowell St
Doris h16g Few Gardens
Doris Mrs h19 Hoover Road Apartments
dw E h1835 Cheek Rd Apt 5f
lora L Mrs retd h909 Massey Av
lorence N lndry wkr Duke Univ & Hosp r2315 Fitzgerald Av
loyd N & Emma J; emp Durham Drapery h213 Thelma St
rances Mrs h11c Few Gardens
o & Bernice; mach opr L&M h507 Roosevelt St
eorgia J clinic asst Duke Univ & Hosp r711 Jim Lyon Rd
eraldine staff nurse Duke Univ & Hosp r2208 Dallas St
D h3029 Wedgedale Dr
erbert D USA r2422 Bluefield St
erbert D & Christine O h2422 Bluefield St
awatha sexton First Presby Ch h1002 Fargo St
Ambrose studt r711 Jim Lyon Rd Rt 8
ck retd h312 Murphy St
mes retd h3307 Mordecai St Apt E
mes carp asst City Schs r209 Nelson St
h602 Hoyle St
nes E retd r305 Wake Pl
per & Carrie; retd h4412 Denfield St
se h316a Wake Pl
n L & Georgia M; food serv aide Duke Univ & Hosp h711 im Lyon Rd Rt 8
nita C farm wkr r922a Lancaster St

LYONS
" Kathy J nuclear med tech Duke Univ & Hosp r200 Seven Oaks Rd Apt 15e
" Laurissa emp Hardee's r1214a N Driver St
" Lawanda S clinic interviewer Duke Univ & Hosp r1516 Lantern Pl
" Leo hA1 Atlantic Ct
" Leo & Essie H; emp U Of N C h2915 Kanewood Dr
" Leo C h419 Cornwallis Rd
" Leroy htg plant opr Duke Univ & Hosp r212 W Piedmont Av
" Louise opr Palms Beauty Salon rCreedmore N C
" Lydia h202b E Corporation St
" Lydia M studt h111 Mission AL
" Maggie H Mrs retd h309 Wake Pl
" Marcia studt r507 Roosevelt St
" Marjorie clk-typ U Of NC h56h Mc Dougald Terrace Apts
" Martha h5g Mc Dougald Terrace Apts
" Mary spl accts rep Duke Univ & Hosp h901 Chalk Level Rd Apt W7
" Mary F h3706 Duke La
" Mary G Mrs h922a Lancaster St
" Mary P hsekpr Duke Univ & Hosp r2442 Bluefield St
" Mc Coy W & Annie J; driver Assoc Cab h2005 Apex Rd
" Mel emp County h1418 Wabash St
" Melinda h4216 Garrett Rd Apt K45
" Minnie C retd h2321 W Pettigrew St
" Minnie M hsekpr Duke Univ & Hosp h3922 Duke La Apt 9
" Nannie P Mrs emp Salvation Army Thrift Store r2208 Dallas St
" Odell lab City Of Durham
" Ozell USA r2422 Bluefield St
" Paul agt Life Ins Of Ga r1405 Lakeland St Apt G
" Peggy asst Scarborough Nursery h530 Hardee St Apt D5
" Peggy J tchrs aide Scarborough Nursery Sch r111 Mission AL
" Polly h3015 Weymouth St Apt G08
" Princess h309 Wake Pl
" Randy whsemn Mc Lean Trucking rEstes Apts 14q Estes Dr Carrboro NC
" Renee studt r2315 Fitzgerald Av
" Robt R mgr GMAC r2407 Creekside Cove
" Roberta R Mrs maid h813 Belvin Av
" S Y studt r311 S La Salle St Apt 47m
" Sarah h1405 Lakeland St Apt C1d
" Serrisa L Mrs lpn Meth Retirement Homes r423 Sowell St
" Stella h606c Barton Av
" Sterling & Martha h608 Hardee St Apt E2
" Sylvester unit serv aide Duke Univ & Hosp r2735 Weldon Ter Apt 13h
" T Diane Mrs h2515 Bluefield St
" Theresa C Mrs exec asst & archival librn N C Mut Life Ins h1 Shropshire Pl
" U Thos bus driver Duke Univ & Hosp r3828 E Geer St
" W h1315 Morreene Rd Apt 5e
" W C True Value Hardware (Charles H Stevens) 2410 Guess Rd
" Walter & Mabel; emp Durham Drapery h913 Clarendon St
" Walter E & Leatrice; atndt Duke Univ & Hosp h1404 Lakeland St Apt B2g
" Wm & Beatrice B; light equip opr Duke Univ & Hosp h810 Cleveland St
" Wm P & Gladys R; retd h407 Oakwood Av
Lytle See Also Little
" Jeremy h4216 Garrett Rd Apt B10
" Pamela E staff nurse Duke Univ & Hosp h3311 Shannon Manor Apt 38e
" Willie R hsekpr Duke Univ & Hosp h102 E Hillside Av
Lytton Betsy travel agt Circle Tours r1521 Infinity Rd
" Norfleet G & Doris L; retd h806 Hudson Av
M E H HARDWARE CO INC, William B Hinshaw President-Treasurer, Mrs Margaret O Hinshaw Vice-President-Secretary, Hardware Dealers, Paints And Sporting Goods A Complete Line Of Housewares, Fireplace Parts And Accessories, Cut Glass, Guns And Amunition And Hunting And Fishing License 505 N Mangum St (27701), Tel 682-0481

Southern Real Estate Management & Consultants, Inc.
Serving the South in...
Management and Real Estate Sales
MLS
613 Vickers St.
P.O.Box 195
Durham, N.C. 27702
Tel. (919) 682-8171

CHAMBERS TROPHIES AND PRO SHOP INC.
688-7495
227 Wellons Village Shopping Center (27703)

DIAL 682-6111
YELLOW CAB
DELIVERY SERVICE
DIAL 682-6111

Dodge Cars Dodge Dodge Trucks
ILDERTON DODGE CO.
51 YEARS WITH DODGE
CARS AND TRUCKS
Tel. 682-5787
SALES AND LEASING
806 W. Main St. (27701)

J. Southgate & Son INCORPORATED
Established 1872
FIRE — CASUALTY — AUTOMOBILE — BURGLARY INSURANCE SPECIALIS
BONDS — MARINE — HOSPITALIZATION — HEALTH and ACCIDENT — LIFE
1013 Broad St., P.O. Box 1651 (27702)
Phone 286-2

M & J FINANCIAL CORP

W Donald Ramsey Manager, Auto Loans, Financing And Refinancing Collateralized Personal Loans To $1500.00 "We Have The Capacity To Care" 704 Rigsbee Av (27701), Tel 682-9253 (See Index To Advertisers)

Maafo E Victor asst prof N C Central Univ rP O Bx 8541
" Eug & Victoria E; emp NCCU h7 Zepher Pl
Mabe B h311 S La Salle St Apt 14e
" Betty Jane research tech Duke Univ & Hosp r311 S La Salle St Apt 14e
" Coy E Jr & Dorothy B; mgr Riverview Cinema h137 Chateau Rd
Mabery See Also Mabry
" Harriet G Mrs h1208 Sedgefield St
Mabry Alston h311 S La Salle St Apt 39k
" Earl W hse staff Duke Univ & Hosp r5305 Falkirk Dr
" Linda asst mgr Jeremiah's r2403 Azalea Dr
" Mabel H Mrs retd h609 Dunbar St
" Mack studt hK2b University Apartments
" Ronald P pntr Northgate Paint r916 Iredell St
Mac's Grocery (John A Mc Rae) 719 Hopkins St
Macadie Donald retd h1014 Alma St
Mac Aller Tim studt h711½ W Knox St
Macauley Willie h26e Few Gardens
Mac Broom James L slsmn Scott Oil r1429 Broad St
Mac Caughelty Naomi S Mrs sr acctg clk Duke Univ & Hosp h802 Green St Apt E3
Mac Donald See Also Mc Donald
" Cynthia B mgr Walden Books r514 E Lane St Raleigh NC
" Eve L emp Burrough Wellcome h3604 Dover Rd
" G h6g Carriage House Apts
" Kathleen C staff nurse Duke Univ & Hosp rHillsborough NC
" M h1911 Erwin Rd Apt K
" Roy A studt r2624 Winton Rd
" Susan H library wkr Duke Univ & Hosp h2132 Bedford St Apt 16
" Wade B & Barbara A; tchr Rogers-Herr Jr Hi Sch h2624 Winton Rd
" Wade B Jr studt r2624 Winton Rd
Mac Donald's Billy Bullock Mgr 2505 Chapel Hill Blvd
Mac Dowell Christine staff nurse Duke Univ & Hosp rChapel Hill
Mac Duff John N faculty Duke Univ & Hosp r2733 Dogwood Rd
Mace Hugh L clk Swiss Colony h1304 Vickers Av
" Linda W med sec Duke Univ & Hosp rRt 1 Bx 107e Efland NC
" Mary E computer programmer Duke Univ & Hosp r2729 Brown Av
" Wm H & Beatrice P; retd h516 Barnes Av
Maceo Kemp emp Lincoln Hosp h410 E Pilot St Apt P6
Macer Domonic r2901 Wake Forest Rd Apt 13c
Mac Farlan Maitland r5a Carriage House Apts
Mac Farlane Jerould C admn Genl Tel r5610 Greenbay Dr
Macilwaine Wm K IV hse staff Duke Univ & Hosp r1020 Sycamore St
Mac Ilwinen Jean Mrs tchr Northern Hi Sch rChapel Hill N C
Mac Innes Karen counselor V I P Personnel Consultants r411 Melaine Ct
Mac Intyre See Also Mc Intyre
" Hazen mgr Habersham Plantation Country Store r4100 Five Oaks Dr
Mack Addie N Mrs prsr Model Lndry h817 Belvin Av
" Adolphus D lab Sou Ry
" Alease C lpn Duke Univ & Hosp rRt 2 Bx 406
" Almertia hC2 Mutual Ct
" Angerlain studt h305b Cornwallis Rd
" Audrey h804 Glendale Av
" B E emp Ligg & Myers Tob r1611 Duke University Rd Apt 12e
" Barbara r817 Belvin Av
" Benj A Rev pastor Morehead Avenue Baptist r2204 Dallas St
" Brenda B ins claims processor Duke Univ & Hosp r806 Dowd St
" Carlton & Anna h1121 Saxony Dr
" Charlie N retd r1508 Concord St
" Clara B (Wid John A) h510 N Buchanan Blvd

MACK
" Donald & Fanny L; mtce wkr Jones Funeral Home h418a Canal St
" Donna M Mrs clk N C Mut Life Ins r718 Plum St
" Dora maid h53e Mc Dougald Terrace Apts
" Eliza B (Wid Charlie H) retd h1218 N Roxboro St
" Ellen T research tech Duke Univ & Hosp h608 Hardee St Ap A6
" Ethel B nurse h801b S Alston Av
" Gwendolyn food serv aide Duke Univ & Hosp r36a Wabash A
" Harry lab Boyce Sup r10½ Kent St
" Harry h1113 W Proctor St
" Ida r712b Berwyn Av
" Ida M Mrs food serv aide Duke Univ & Hosp h807 Dowd St
" Jas cook Honey's Drive-In
" Jas h1414 Lakeland St Apt B3b
" Jancie coord Duke Univ & Hosp h3536 Mayfair St Apt 205
" Jeanette retd h111½ Erie St
" Josephine h4216 Garrett Rd Apt A20
" Joyce A h2009 Southwood Dr Apt 28
" Judy A clk typ Duke Univ & Hosp r2618 Bluefield St
" Kirby & Linda; emp Sou Ry h822 Justice St Rt 8
" Kitora h1424 Wyldewood Rd Apt C1
" Letha M Mrs cash King's Dept Stores h36a Mc Dougald Terrace Apts
" Margt retd h3424 Glasson St Apt A
" Martha studt r801b S Alston Av
" Mary S hsekpr Duke Univ & Hosp r613 Hurley Rd
" Nancy J tchr Neal Jr Hi Sch r508 Uzzle St
" Paula B asst prof N C Central Univ r5431 Fayetteville Rd
" Pinkey studt r905 S Alston Av
" Ralph M emp City Of Durham h718 S Plum St
" Richd studt h530 Hardee St Apt D7
" Robt & Mamie; emp L&M h1506 Wabash St Apt A1b
" Robt & Betty; emp Boyce Sup h1008c Sherwood Dr
" Roy & Nancy; mobile catering rtmn Triangle Coin Caterers r508 Uzzle St
" Sarah h1020a Sherwood Dr
" Sarah h111 Channing Av Apt 9d
" Teddy studt r1101 Carroll St
" Tomie J emp Genl Tel r300 W Trinity Av Apt 7
" Tracy D & Mary L h1022b Lancaster St
" W Norwood & Margt P; retd h1109 S Alston Av
" Wm B & Paula; maitre d' Hope Valley Country Club rRt 7 Bx 395 Fayetteville Rd
" Willie & Lizzie; retd h823b Glendale Av
Mac Kenzie See Also Mc Kenzie
" Hazel D studt r9 Kimberly Dr
" Josh T Rev & Betty G; pastor St Stephen's Epis Ch h9 Kimberly Dr
Mackesson Barbara emp Murdock Center h2318 Broad St
Mackey Peggy P med records clk Duke Univ & Hosp r2727 Edmund St Apt 3
" Sonya studt h202 Alexander Av Apt D
Mackham Curtis r121 W Chestnut St
Mackie David & Annie h1503 S Alston Av
Mac Kintosh Anne slswn The Greenhouse rCreedmoor NC
" Anne staff nurse Duke Univ & Hosp rRt 1 Hurdle Mills N
" Wayne R respiratory therapy coordinator Duke Univ & Ho rRt 1 Hurdle Mills NC
Mackland Sandra h1100 W Leon St Apt 3
Mackley E J mgr Durham Union Bus Sta h1829 Front St Ap G11
Macklin Jas A & Rachel A h709 Parker St
" Lucille h3421 Glasson St Apt E
" Wm emp RTI h1106 Douglas St Apt D328
Mac Lelland Grace S (Wid James) retd r905 Dacian Av
Mac Millan Cameron h2201 Morehead Av Apt 50
" Julie P data tech Duke Univ & Hosp rChapel Hills NC
Mac Neil See Also Mac Neill Mc Neal Mc Neil Mc Neill Anc Niel
" Laura h22f Mc Dougald Terrace Apts
" Thos E Jr emp L & M h2007 House Av Apt 1
Mac Neill Kenneth L eng Genl Tel r5001 Mandel Rd
Macom E h1505 Duke University Rd Apt 6c
Macon Christine r805a Fargo St
" Willie R & Ilean B; butler Burlington Indus h225 Archdale

TARHEEL INSULATION CO., INC.
286-0043
2710 Edmund St. (27705)
Insulation

Dutch Boy
DUTCHVILLE BUILDERS SUPPLY, Inc.
COMPLETE LINE OF
BUILDING SUPPLIES - PAINTS - HARDWARE
PHONE 528-1591
Lake Rd., P.O. Box 705 — Creedmoor, N.C. (27522)

QUALITY CLEANING
SCOTT and ROBERTS Inc.
DURHAM'S FOREMOST CLEANERS
733 Foster St. (27701) Tel. 682-9325

MACORKLE
Macorkle Geraldine Mrs emp Am Tob h205 Stokes St
Mac Pherson See Also Mc Pherson
" Annie retd r2022 Bivins St
Mac Queen See Also Mc Queen
" Jimmy & Kliest; retd h3642 Guess Rd
Mac Rae See Also Mc Crae Mc Cray Mc Crea And Mc Rae
" Carrie h1205 Bacon St
" John L & Ola K; emp Am Tob h1524 London Cir
" Theo H Jr & Annie C; retd h406 S Briggs Av
" Thos H emp City Of Durham h217 N Hoover Rd
Macy Marshall & Penny h1733 Grady Dr
Madden Michl E h1000 N Duke St Apt 30
Maddock R studt r1016 Monmouth Av
Maddox See Also Mattox
" David studt r17 Balmoray Ct Apt 2
" David G studt r2750 Mc Dowell Rd
" Geo L & Evelyn G; faculty Duke Univ & Hosp h2750 Mc Dowell Rd
" John W Jr & Willie C; retd h3700 Rivermont Rd
" Marvin E & Mamie C; retd r1810 Guess Rd
" Marvin E Jr studt h1810 Guess Rd
" Randall W & Mildred W (Mitt's Nitts) h113 Radcliff Cir
" Roselyn M ofc mgr U N C-C H Institute Of Outdoor Drama h1713 N Roxboro Rd
"-Stafford Stone Works Co Inc R E Loy Pres Mrs K M Boxt V-Pres Doris Loy Sec J H Bost Treas monuments 120 Hardee St
" Terry L & Roselyn M; univ admn U N C-Ch Graduate Admissions Ofc h1713 N Roxboro Rd
Maddrey Lloyd F Jr & Nannie; linotype opr Durham Herald rHillsboro NC
" Mozelle retd h2616 Erwin Rd Apt 145
Maddux Joe (Maddux Sup) rGreensboro NC
' John H therapy asst Duke Univ & Hosp rAsheville NC
Supply Co (Joe Maddux) 3140 Hillsborough Rd
Madey Doren studt r221 Anderson St Apt D
' Doren h3086 Colony Rd Apt E
Madison Doris h4e Mc Dougald Terrace Apts
Ricky studt r4e Mc Dougald Terrace Apts

MADISON'S
(Madison L Efland), Quality Sportswear At Discount Prices, Open 7 Days Monday Thru Friday Til 9:00 PM, Saturday And Sunday Til 6:00 PM, 611 Wellons Village Shopping Center, 1000 N Miami Blvd (27703), Tel 682-8904 (See Index To Advertisers)

Madlin Denise emp Duke Hosp r1208 Liberty St
Madona Harry R & Jean; emp Emerald Tool h3022 Colonial Apts Apt 15b
Madren E D h808 Berkeley St
Pamela M sec Duke Univ & Hosp r808 Berkeley St
Wm B sr eng L & M rBx 44a Rt 4 Burlington NC
Madriaga Velma hC1 Brogden Court Apts
Maehr Brandt R h1601a Dexter St
Magarahan Michl sls rep L K B Instruments h311 S La Salle St Apt 29i
Magas Kenneth A emp Perkin-Elmer Instruments rBywood Dr
Magat Wesley A faculty Duke Univ & Hosp rWilletts Rd Rt 2 Bx 474
Magee Daphne h1316 Wyldewood Rd Apt B2
Magennis Paul M & Beverley H; prof U Of N C h607 Morreene Rd
Magid Alan D & Merry J; phys Duke Univ & Hosp h505 Bon Air Av
Magill Michl K studt h300 Swift Av Apt 22
Maginn Margt M speech pathologist Mental Health Center h700 Morreene Rd Apt F16
Maginnes Bristol dir Duke Univ & Hosp r2724 Heather Glen Rd
Diana C staff asst Duke Univ & Hosp r2724 Heather Glen Rd
Magness Linda hse staff Duke Univ & Hosp h3520 Mayfair St Apt 201
Wm B & Lucille H; tile mech Colonial Tile h1010a Clarendon St
Magnin Paul h311 S La Salle St Apt 39t
Magor See Also Major And Majors
Marol A E studt r3555 Hamstead Ct

MAGOR
" J K & Doreen; prof State Univ h3555 Hamstead Ct
Magrath Don P agt Western & Sou Life Ins rChapel Hill NC
" Evelyn R Mrs sec Central Caro Bk & Tr rChapel Hill NC
Maguire Frances bkpr First-Citizens Bk & Trust rBx 3 Hillsborough NC
" Robt T hse staff Duke Univ & Hosp r1423 Pennsylvania Av
Magurean Maxine B Mrs sr teller Wachovia Bk & Tr r3325 Alabama Av
" Nicholas E & Maxine B; asst chem L & M h3325 Alabama Av
Magwood Oliver retd r507 Gurley St
Magyar Joe M & Janet; driver Epes Transport Sys rFuquay-Varina NC
" John J h1447 Newcastle Rd Apt D2
Mahaffey David W & Lillie S; mgr Swift & Co r5319 Partridge St
" Lillie S tchr aide Oak Grove Sch r5319 Partridge St
Mahaley M Steph & Jane L; phys UNC h3940 Nottaway Rd
Mahan Judith h311 S La Salle St Apt 34l
" Judy hygienist Riley S Stallings r34l Duke Manor Apts
" Virginia E Mrs clk Central Caro Bk & Tr rBahama NC
Maher Jackie emp Duke Univ & Hosp h9 Ashley Rd
Maheshwary Avinash C & Indu; librn Duke Univ & Hosp h1010 Wyldewood Rd
Mahla Eliz C h3022 Colonial Apts Apt 86a
Mahmoud Larry N sr surgical car asst Duke Univ & Hosp r411 N Hyde Park
" Ramadan h2200 Elder St Apt 4
Mahon Denis studt r1003 Lamond Av
" Margt studt r1003 Lamond Av
" Mary studt r1003 Lamond Av
Mahoney Cheryl hse staff Duke Univ & Hosp rRt 4 Bx 522
" Edw P faculty Duke Univ & Hosp r2836 Chapel Hill Rd Apt 22h
" Jane A asst admn Duke Univ & Hosp r2752 Middleton St Apt 27-F
" M h2752 Middleton St Apt 27g
" R H h2836 Chapel Hill Rd Apt 22h
" Randy studt r1915 W Club Blvd
" Sheila A research assoc Duke Univ & Hosp r805 Louis Cir Apt 40a
" Z h805 Louise Cir
Mahorney Steven L hse staff Duke Univ & Hosp rChapel Hill NC
Mahrr Jacquelyn studt h1907 Erwin Rd Apt H
Maiden Martha (Somethyme Restr) h1314 Glendale Av
Maier Charles S faculty Duke Univ & Hosp r209g Alexander Av
" Mich studt r302 Oregon St Apt E
" Steven F faculty Duke Univ & Hosp rChapel Hill NC
Mailey Jerry & Sharon; studt h1015 Arnette Av
Main Event A C Williams Mgr 202 Northgate Shop Center
Mainright Peter studt r17 Balmoray Ct Apt 2
Mains Chas W hse staff Duke Univ & Hosp h311 S La Salle St Apt 28c
Mainwaring J Wesley Jr & Lois S; dentist County Health Dept rChapel Hill N C
Maisto Patk J & Lou P; mech Clark & Sorrell h5218 Shady Bluff St
Maitland Alexander III clinical assoc Duke Univ & Hosp rAsheville NC
Majette D h1315 Morreene Rd Apt 12i
Majied Deborah clk Wachovia Bk & Tr r2211 Emerson Pl
Major See Also Magor And Majors
" Billy E & Theresa M; dir of finance Durham County Hosp h128 Argonne Dr
" Howard L & Eliz K; mech eng Duke Univ & Hosp h909 Clarion Dr
" Lutie H (Wid John T) h300 Swift Av Apt 5
Majors Ada M hsekpr Duke Univ & Hosp h1511b N Alston Av
" David emp Roscoe-Griffin Shoe Co
" David & Eliz h901 Chalk Level Rd Apt U2
" Eliz C mech opr Modern Prntg & Litho
" Frances retd h1502 James St
" Randolth studt r1511b N Alston Av
" Wm h1507b N Hyde Park Av
Maker John L & Julia E; reporter Durham Herald h2016 Sunset Av

ALUMINUM COMPANY OF N.C., Inc.
North Carolina's Largest Applicator of Aluminum Siding
MEMBER OF MERCHANTS ASSOCIATION AND CHAMBER OF COMMERCE
"Carolina's Foremost Aluminum Products Dealer"
Aluminum Sidings
Aluminum Awnings
Storm Doors and Windows
Aluminum Carports
3022 N. Roxboro Rd. (27704) Tel. 477-2159

Staunton Sales, Inc.
Janitor Service
Products and Service for Better Health
313 Foster St. (27702) Phone 682-2191

DURHAM'S FIRST COMPLETE RENTAL CO.
WHY BUY?
McBROOM'S RENTALS, INC.
34 Guess Rd. (27705) Telephone 286-4414

Crabtree Pharmacy
PRESCRIPTION SPECIALISTS
WE DELIVER
SUNDRIES
COSMETICS
SNACK BAR
2100 Angier Av. (27703)
DIAL 596-8271

NORTH CAROLINA MUTUAL
LIFE INSURANCE COMPANY
MUTUAL PLAZA
DURHAM, NORTH CAROLINA 27701

MALAFFEY
Malaffey Doris A instr N C Central Univ rChapel Hill NC
Malanga Anna M Mrs (Annamaria's Pizza Hse) r107 W Club Blvd
" Bartholomew V & Anna M (Annamaria's Pizza Hse) h107 W Club Blvd
" Rosa emp Annamaria's Pizza Hse r107 W Club Blvd
Malayeri M emp City h3231 Shannon Manor Apt 24c
Malcheck David r2836 Chapel Hill Rd Apt 28j
Malden Marion clk Thrifty Food Mkt rCheek Rd Rt 6
Malechai Jessie retd r506 S Briggs Av
Malechek David R tchr Northern Hi Sch r28 Valley Ter Apt J
Malette Anthony clk Camelot Mus Store h410 E Pilot St Apt D6
" Eva H Mrs h1512 Rosewood St
" Stanford studt r1512 Rosewood St
Malibu Apartments (Allenton Realty Co) 2415 Vesson Av
Malinowsky Douglas P & Deborah; studt h2030 Bedford St Apt 20
Mallard Harvey M & Eleanor W; retd h2118 Wilson St
" James Q & Jean M; mtge loan ofcr Central Caro Bk & Tr h2113 Pershing St
" Jeane J Mrs tchr Chewning Jr Hi Sch rRt 1 Bx 47 Hillsborough NC
" John F veterans rep State Emp Security Comn rChapel Hall N C

MALLARD JUNIUS H
& Elizabeth D; Vice-President-General Manager Kenan Oil Co Inc 3205 Hillsborough Rd (WD; 27705), Tel 383-2541, r Cambridge Rd (HV), Tel 489-9210
" Margt L (Wid Robt L) retd h2011 WA WA Av
" R L h131 Southerland St
" Robt retd h1105 Watts St
Mallery A r700 Morreene Rd Apt P4
" D h1463 Newcastle Rd Apt C1
Mallette B h900 W Trinity Av Apt 8
Mallie K studt h2009 Southwood Dr Apt 20
Mallie's Beauty Salon (Mrs Mallie D Dawkins) 612½ Lakeland St
Mallison Vera retd h2616 Erwin Rd Apt B1
Mallor Darnell h617 Arnette Av
Mallory Roberta h203½ S Elm St
Mallott Karen M Mrs h1111 Clarendon St
Malloy Angeletta emp Burroughs Wellcome Co r1213 Lincoln St
" Brenda L studt r1213 Lincoln St
" Carol casualty undwrtr Eaves Ins Agcy Inc rRt 1 Box 1a Creedmoor N C
" Danl studt r1601 Sedgefield St Apt C
" Geo hB5 Westover Park Apts
" Geo W Jr mtr equip opr City Of Durham
" James E pipe layer Pub Serv h703b Gray Av
" Jesse obt carp City Of Durham
" John h10 Kramer Pl
" Lonnie hd teller Northwestern Bk r1502 Lakeland St Apt Efd
" Mae Helen sr supvr Duke Univ & Hosp h3210 Fayetteville St
" Mattie C (Wid Vance) retd h710 Linwood Av
" Mildred emp City Of Durham h602a Barton Av
" Pauline h1835 Cheek Rd Apt 18a
" Priscilla sten N C Central Univ r3108 Wedgedale Dr
" Sylvia h106½ E Corporation St
Malmouist Carita S Mrs bkpr Herbert Malmouist r2007 Wilson St
Malmquist Herbert E & Carita S; phys 628 Gary Plaza h2007 Wilson St
Malone Allie h11 Hoover Road Apartments
" Charles E & Essie S; mgr Midway Sport Shop h646 Troy St
" Clarence C & Willie H; retd h412 Pekoe Av
" Clarence C Jr & Margt H (Malone Johnson De Jarmon Spaulding) h1013 Akron Av
" Danl studt h4216 Garrett Rd Apt H22
" Dorothy M unit serv aide Duke Univ & Hosp h115a Commerce St
" Emma J Mrs waitress Meth Retirement Homes h3418 Mordecai St Apt D
" Gail B Mrs rn Mc Pherson Hosp r2809 Greenlane Dr
" J C h3512 Chapel Hill Rd
" J Robt & Sudie P; retd h1312 N Gregson St
" James C & Lois D; retd h1406 Holloway St
Malone Johnson De Jarmon & Spaulding Partners C C Malone Jr, M E Johnson, Le Marquis De Jarmon, C C Spaulding Jr, Associates George W Brown, T Mdodana Ringer Jr, Albert L Willis Attorneys-At-Law, 202-204 Mutual Savings And Loan Association Bldg, 112 W Parrish St, PO Box 867 (27701), Tel 682-5407
" Lila dietetics Duke Univ & Hosp h9 Hoover Road Apartments
" Linda r2030 Bedford St Apt 18
" Lisa emp Slacks 'n Things rSparger Rd
" Lovie H (Wid Patk) r1416 Ida St
" Lynn emp Quality Jan Serv
" Madeline S tchr Lakewood Sch r2506 E Weaver St
" Margarie food serv asst N C Central Univ h1835 Cheek Rd Apt 13e
" Nathl emp Gold Kist h409d Price Av
" Rebekah Y Mrs tchr Hope Valley Elem Sch r3401 Dover Rd
" Robt B Jr sr phys assoc Duke Univ & Hosp r2809 Greenlane Dr
" Ruth C Mrs maid h910 N Driver St
" Ruth G Mrs retd h1609 Merrick St
" S A studt h2707 N Roxboro Rd
" Terry R & Rebekah A; adjunct assoc Duke Univ & Hosp h3401 Dover Rd
" Vallie h1101 N Driver St
" W E Plumbing Co (Winfred E Malone) contr 309 Bon Air Av

MALONE WILLIAM P & Madeline S; Director North Carolina Central University Office Of Development Executive Director Of North Carolina Central University Foundation, 1801 Fayetteville St (27707) Tel (919) 683-6369 Extns 6292 And 6369
" Winfred E & Leo M (W E Malone Plmb) h309 Bon Air Av
Maloney Charles resident chaplain Duke Univ & Hosp rRt 1 Bx 246 Timberlake NC
" Edw J staff nurse Duke Univ & Hosp h914 Dacian Av
" James I Jr sr electronics tech Duke Univ & Hosp rHillsborough NC
" Miriam chaplain Duke Univ & Hosp rRt 1 Bx 246 Timberlake NC
Malony Myrtle h2800 Croasdaile Rd Apt H4
" Sara K Mrs reg nurse Meth Retirement Homes r200 Seven Oaks Rd Apt 2b
Malpass Donald H emp Kentucky Fried Chicken r311 W Trinity Av
" Tom H h311 W Trinity Av Apt 3
Maltbie Allan A asst prof Duke Univ & Hosp rChapel Hill NC
Malton Karl junk hauler h612 King St
Malugen James R instlr-reprmn Genl Tel rButner NC
Mammarella T h311 S La Salle St Apt 5l
Man Connie h4216 Garrett Rd Apt K25
Management Improvement Corporation Of America 617 Morehea Av
Manasse Ernest M & Marianne B; retd h2415 Cascadilla St
Manchester Apartments Raymond Week Mgr 813 Lancaster St
" Dean A & Eliz; retd h2616 Erwin Rd Apt C9
Mancour Harold & Mary; ramp serv Eastern Airlines h2504 Lindmont Av
Mandel Lazaro J asst prof Duke Univ & Hosp rChapel Hill NC
" Patricia A psychiatric attd Duke Univ & Hosp rChapel Hill NC
Mandell James & Valerie F; phys UNC h5305 Revere Rd
Mandetta Ann F faculty Duke Univ & Hosp h2609 Elgin St
Mandy Essie B Mrs h1101 S Roxboro St
" John D & Willa F; hsekpr Duke Univ & Hosp h1007 E Club Blvd
Maness Charles M & Flora R; retd h918 9th St
" Danl D emp Tri-State News Inc h1308½ Clarendon St
" Floyd N & Martha C; retd h410 W Maynard Av
" Grace P Mrs retd h3107 Dixon Rd
" Julian W & Emily T; slsmn J J Haines Co h127 Chateau Rd
" Linda studt r410 W Maynard Av
" Louis R & Yvonne; mech Comfort Engs rBx 185ab Smith Dr
" Martha C Mrs clk J Southgate & Son r410 W Maynard Av
Manges Dean tchr Hillside Hi Sch h1416 Wyldewood Rd Apt B
" Jonnie W Mrs tchr Carrington Jr Hi Sch r1416 Wyldewood R Apt B1
Manglos Steph H r1000 N Duke St Apt 29
Manguin Eliz retd h2616 Erwin Rd Apt 171

PUBLIC HARDWARE Inc.
DOWNTOWN DURHAM
SAPOLIN PAINT VARNISH ENAMEL
BUILDERS HARDWARE
TOOLS FOR FARMER GARDENER CARPENTER MECHANIC COOKING UTENSILS SPORTING GOODS ROOFING AND SHINGLES
111 E Parrish St
P.O. Box 127 (27702)
TEL. 688-4321

HILLCREST CONVALESCENT CENTER Inc.
MEDICARE APPROVED — Skilled Nursing Care
A COMPLETE REHABILITATION PROGRAM
1417 W. Pettigrew St. and Swift Ave., P.O. Box 2816 (27705)
Tel. 286-7

DG May COMPANY, INC.
CONTRACTORS
Painters — Paper Hangers — Decorators
Sandblasting
Imperial Bldg. 215 Morris St. (27701) P.O. Box 1926 (27702) Phone 688-2338

MANGUM

Mangum Alice F food serv aide Duke Univ & Hosp h907 N Elizabeth St
" Alice M Mrs cafeteria wkr Carrington Jr Hi Sch r5633 Roxboro Rd
" Alicia A hostess L & M r332 Junction Rd
" Allan G kitchen hlpr Croasdaile Country Club r2418 Shenandoah Av
" Alton P & Nancy; ofc supvr D P Co rRt 1 Bx 426 Bahama NC
" Barbara B Mrs und asst Crum & Forster Ins Co's r32 Fellowship Dr
" Barry h2309 Lednum St Apt C
" Bessie M Mrs h510 Gattis St
" Betsy tchr Westminister Kindergarten rRt 7 Bx 269a
" Betty F lpn Duke Univ & Hosp r1209 Clinton Rd
" Beverly B emp Genl Tel h4216 Garrett Rd Apt C8
" Beverly T Mrs undwrtr Crum & Forster Ins Co's rRt 1 Bx 315-C Bahama NC
" Billie M emp Genl Tel r321 Cheryl Av
" Blanche A (Wid Ernest) battery flr Burl Indus h1500 Green St
" Bobby K & Lillie; asst treas Central Caro Bk & Tr rHillsborough NC
" Bobby W & Betty; switcher Pilot Frt Carriers h4307 Chapel Hill Rd
" Brenda lpn Duke Univ & Hosp h1106 Douglas St Apt D332
" Bruce & Margt G; driver Nello L Teer Co h2208 Carver St
" Bruce & Sarella; formn Earl J Latta Inc rGoodwin Rd Rt 8
" Cafe (Wm H Green) 513 Rigsbee Av
" Carletta D emp Burger King r710 Berwin Av
" Carlie W asst firemn Sou Hi Sch rRt 1 Bx 206 Wake Forest NC
" Charlie & Nellie; asst mgr Cards'n Such h2716 Weldon Ter
Charlie h1835 Cheek Rd Apt 16b
Clarence D & Myrtle F; asst whse mgr Durham Cigar & Candy h2516 Englewood Av
Courtland h1104½ N Buchanan Blvd
Deborah J clk-typ City Of Durham r102 W Delafield Av
Donald electn Durham Elec rRougemont NC
Donna H sec Duke Univ & Hosp r6423 Whitt Rd
Doris h306 E Knox St
E R production supvr L & M r605-A Burlington Av
Earl h2217½ Glover Rd
Earl W & Muriel S; retd h2713 Cammie St
Ed driver Burnham Van Serv r1209 Clinton St
Eliz slswn Triangle Travel Agcy
Eliz O studt r1507 Edgevale Rd
Elmira studt r1500 Green St
Emma R Mrs retd h2006 Faucette Av
Emma S Mrs tchr aide Bethesda Elem Sch rRt 1 Bx 308 Rougemont NC
Erbie W & Myrtle S; retd h2711 Beck Rd
Ernest & Ruth; eng aide D P Co rBx 396d S Lowell Rd Rt 1
Ernest H & Sarah R; retd h301 Newsom Av
Ernest L studt r1500 Green St
Estelle S Mrs retd h214 N Hyde Park Av
Esther nurse Butner Hosp h710a Berwyn Av
Etta B sr clk Genl Tel r907b Hopkins St
Eula L unit serv aide Duke Univ & Hosp r915 Chester St
Evangeline h106 Barnum St
Evelyn Fra lpn Duke Univ & Hosp r415 Pilot St Apt J1
Evelyn P Mrs nurse Duke Hosp h1406 N Alston Av
Fannie N hsekpr Duke Univ & Hosp r301 W Alton St
Faulk S h904 Midland Ter
Flonnie retd h2613 Kirk Rd
Flora D Mrs r1517 Ruffin St
Flowlane retd h1207 N Roxboro St
F L retd h1207 Morning Glory Av
Geo h501 Du Pont Cir Apt 23
Georgia studt r510 Gattis St
Gordon Jr lab Borden Brick & Tile
Guthrie & Erva O; supvr Pepsi Cola h11 Fellowship Dr
Hallie K (Wid Marvin) retd h907b Park Av
Harland & Linda h2100 Dartmouth Dr
Harvey L & Mildred B; bldg eng Central Caro Bk & Tr h3208 Alabama Av

MANGUM

" Hazel A Mrs cafeteria wkr Carrington Jr Hi Sch h4426 Ryan St
" Herbert & Cenobia H; asst Vets Admn h901 Chalmers St
" Howard retd h2409 Highland Av
" Irene S Mrs sec asst mgr Croasdaile Country Club r2418 Shenandoah Av
" Iris (Dairy Freeze) r915 Fiske St
" Isaac J & Ethel C; retd h3704 Crabtree Av
" J Carroll h3300 Shannon Manor Apt 9c
" J T h3300 Hursey St Lot 20
" Jacqueline sec Duke Univ & Hosp r113 W Lavender Av
" James & Mammie L; retd r1812 Alston Avenue Rd
" James A hsekpr Duke Univ & Hosp r1207 N Roxboro St
" James A bldgs & grounds clk County Bd Of Educ rPO Box 105 Bahama NC
" James D & Katie P; clk PO h2807 Davie Dr
" James E & Maybelle C; ward hd Burl Indus h1117 Kent St
" James G & Joyce W h3529 Mossdale Av
" James M & Maxine L; prsmn Durham Herald h2016 Carver St
" James M br mgr Dealers Sup rNorthside NC
" James W servmn Caro A-C Serv rBx 114 Bahama NC
" Jean C Mrs nurse Charles O Humphries r1406 Barcliff Pl
" Jesse C & Ruth C; retd h2403 Thorne St
" Jesse C Jr teletyre opr Durham Herald r3300 Shannon Rd Apt 9c
" Jo Ann blpr County Bd Of Educ rRt 2 Bx 260ccc Hillsborough NC
" Joblansky & Valinda h2200 Elder St Apt 1
" Joel H & Josephine M; ticket agt Union Bus Sta h2420 E Geer St
" John A & Kathryn T; plmb W M Hunt Plmb & Htg rRt 1 Bahama NC
" Joseph C & Julean; driver Epes Transport Sys rRt 1 Bahama NC
" Joseph T emp City Of Durham
" Joyce P staff nurse Duke Univ & Hosp r3000 Glendale Av
" Juanita B Mrs sten County Dept Social Servs rRt 1 Bx 20-C Rougemont NC
" Julian L & Lula A; driver Epes Transport Sys rRt 1 Bx 110j Bahama NC
" Karen L records clk Duke Univ & Hosp rRt 2 Bx 168 Rougemont NC
" Katie P aide Glenn Elem Sch r2807 Davie Dr
" Katie S dental asst Dr C Maurice Mc Donald r7114 Garrett Rd
" L Scott waiter Croasdale Country Club r2418 Shenandoah Av
" Lena W (Wid Walter B) r1012 Carolina St
" Lether P lpn Duke Univ & Hosp r1835 Cheek Rd Apt 19c
" Leverne & Sara h2302 Otis St
" Lewis & Marion; hsekpr Duke Univ & Hosp h1214a N Driver St
" Linda J tchr Northern Hi Sch rRt 1 Bx 426 Bahama NC
" Linda W Mrs (Aileen's Coiffures) r2100 Dartmouth Dr
" Lola registrations-records clk Bragtown Health Clinic r215 Overlook Av
" Lucy B Mrs retd h3309 Mordecai St Apt D
" Luna F (Wid Wiley) retd h114 N Alston Av
" Luther A Jr & Irene S; purch agt Comfort Engs h2418 Shenandoah Av
" M Ruth sten State Dept Trans & Hwys h2514 Cascadilla St
" M Thos Jr & Eliz W; mgr Mass Mut Life Ins r3919 Wentworth Dr
" Mae C sr dietetics supvr Duke Univ & Hosp r1117 Kent St
" Maggie h1835 Cheek Rd Apt 14f
" Malcolm sr med sup asmblr Duke Univ & Hosp r416 Eugene St
" Mamie L emp Genl Tel r301 Walton St
" Marelabet T r2910 Cedarwood Dr
" Marion P hsekpr Duke Univ & Hosp r1214 Driver St Apt A
" Marlon emp Am Tob h1224 Sedgefield St
" Marshall T & Ruth H; msngr Central Caro Bk & Tr h2203 University Dr
" Martin H & Jacqueline M; retd h113 W Lavender Av
" Mary designer Friendly Floral Arts Gallery h1619 Milan St
" Mary E sec Duke Univ & Hosp r1207 Goodwin Rd
" Mary H Mrs retd h611 Nash St

"THE STORE COMMITTED TO SERVICE TO GOD"
THE CROSSROAD EVANGELISTIC BOOK STORE
ART HOLMES MGR. — HOURS MON.-SAT. 10 A.M. — 6:30 P.M.
2604½ Hillsborough Rd. (27705) Tel. (919) 286-7813 Durham, N.C.

JAMES L. BLAND Manager
COMMERCIAL EQUIPMENT INC. OF DURHAM
AUTHORIZED REMINGTON-RAND AGENT
Sales and Service
1208 DUKE UNIVERSITY RD. (27707) 489-2322

SUGGS PLUMBING & HEATING INC.
PLUMBING AND HEATING CONTRACTORS ALSO
WATER PUMPS — AIR COMPRESSORS — BACKHOE TRACTORS — SERVICE
222 SOVERIGN ST., P.O. BOX 2774 (27705) PHONE 286-1221

T. E. Allen & Sons Insurance Agency Inc.

PROFESSIONAL INSURANCE AGENTS PIA

Dividend Paying Automobile and Home Owners Insurance

Personalized Service

705 NORTH CAROLINA NATIONAL BANK BLDG 123 W MAIN ST (27701)

Phone 688-2319

JOHN'S FLOWER SHOPPE

FLOWERS FOR EVERY OCCASION — JOHN PERRY, JR., Proprietor

FLORAFAX — WORLD WIDE FLORAL SERVICE

3550 N. Roxboro Rd. (27704) Tel. 471-1847

MANGUM

" Mary K Mrs tchr aide Lakeview Elem Sch h111 Channing Av Apt 5e
" Michl tech Leather's TV Serv rAlabama Ext
" Mildred S clk Genl Tel r3208 Alabama Av
" Millard driver Erwin Oil rBahama NC
" Minnie W (Wid Wm E) retd h2410 Albany St
" Myrtle media aide Northern Hi Sch r6218 Edsel Rd
" Myrtle S e r g tech Duke Univ & Hosp r2711 Beck Rd
" Nancy h1012d Sherwood Dr
" Nancy P Mrs retd h1507 Edgevale Rd
" Nellie C patient processor Duke Univ & Hosp r2716 Weldon Ter
" Nimes Mrs smstrs Fan Stratton h813 N Buchanan Blvd Apt 1
" Norman B driver Epes Transport Sys h3300 Hursey St Lot 91
" Orastus V & Lottie P; retd h332 Junction Rd
" Otis & Iola; lab D P Co rCheek Rd
" Otis C & Josephine P; home mkt mgr Coca-Cola h2115 Englewood Av
" Owen V & Joyce; swtchmn Genl Tel h3000 Glendale Av
" P C h315 W Trinity Av Apt 10
" Patricia laundry wkr Duke Univ & Hosp r219 S Alston Av Apt 6-B
" Pauline Y Mrs retd h215 Carver St
" Percy L & Eula L; brick mason h915 Chester St
" Phillip B & Barbara B; emp City Of Durham h32 Fellowship Dr
" Randy S studt r1500 Green St
" Ricarvo V emp Am Tob h1113 Raynor St
" Robt S landscape supvr State Dept Hwys rHenderson N C
" Ronald electn Durham Elec rRougemont NC
" Rosa Mrs nurse Durham Clinic rRt 2 Charlanna Dr
" Sam & Etta B; mtcemn County Ofc Bldg h907b Hopkins St
" Saml B & Edna W; tax supvr Durham County h102 W Delafield Av
" Sandra G sec Duke Univ & Hosp rRt 1 Bx 71 Creedmoor NC
" Sarah S lpn Duke Univ & Hosp h2228 Otis St
" Street Grocery (O J Riggsbee) 601 N Mangum St
" Street Lunch (Chester Brown) 731 N Mangum St
" Street Pharmacy Inc Lee R Sparks Jr Pres Mrs Susan S Sparks Sec-Treas 806 N Mangum St
" Tania clk Old Farm Glam-O-Rama
" Thelma S h216 Adrian St
" Thos H & Joyce B; asst mgr N C Mut Whol Drug h3503 Eastis Dr
" Thos T & Francis P; slsmn Flav-O-Rich h204 E Lynch St
" Tony K atndt Eno Gulf Serv rGoodwin Rd Rt 8
" Travis & Mary E; ship rec clk Fernstrom Moving Sys h2910 Cedarwood Dr
" Travis Jr r2910 Cedarwood Dr
" Vanessa C food serv aide Duke Univ & Hosp r1117 Kent St
" Virgie G Mrs hsekpr Duke Univ & Hosp h1214 N Roxboro St
" Virginia P lpn Duke Univ & Hosp r1406 N Alston Av
" Vivian A dept swtchbd opr Duke Univ & Hosp r1835 Creek Rd Apt 14f
" W Pender & Fannie F; mach opr L&M h2113 Farthing St
" Wanda A sec Duke Univ & Hosp rPO Bx 105 Bahama NC
" Warehouse tob 515 Rigsbee Av
" Watts L emp Durham Tech Int h2808 Cammie St
" Waverlean h708 S Buchanan Blvd
" Waylon J hsekpr Duke Univ & Hosp h1835 Cheek Rd Apt 19c
" Wm C & Bessie N; retd h801 W Knox St
" Wm C & Mary T; mtcemn County Schs h2825 Cadillac Av
" Wm E mtcemn County Bd Of Educ h1320 Maplewood Dr
" Wm E & Sarah A; chkr Pilot Frt Carriers rRt 1 Bx 221c Creedmoor NC
" Wm F trades hlpr Duke Univ & Hosp r1303 Scout Dr
" Wm J r1619 Milan St
" Wm L h1505b N Alston Av
" Wm S & Vesta B; retd h618 Hardee St
" Wm W & Winifred B; retd h3810 Pendergrass St
Mangun Benson R h4135 Cobblestone Pl
Manhard John h901 Chalk Level Rd Apt E6
Manion Danl studt h2116 Wilson St
" Robt G & Joyce I; contr admn Research Triangle h124 Radcliff Cir
Manire Janis M emp Chewning Jr Hi Sch r35 Dudley Cir

MANIS

Manis Mark W studt h321 W Trinity Av
" Wm M psychiatric atndt Duke Univ & Hosp rAsheville NC
Manji Donna M clk typ Duke Univ & Hosp r1809 Erwin Rd Apt G
Manley Albert & Elenora G; cafeteria baker N C Central Univ h509 Nash St
" Belinda studt r2601 Fayetteville St
" Jack D & Mary H; mach opr Burlington Indus h219a N Briggs Av
" Jack D wldr Pub Serv rOrange Trailer Ct Rt 1
" Jimmie research tech Duke Univ & Hosp r423 Denton St
" Olivia T food serv aide Duke Univ & Hosp h112 E Enterprise St
" Rosalind W dept sec N C Central Univ r522b Barton St
" Theo A assoc prof N C Central Univ h1611 Duke University Rd Apt 5e
Mann A h311 S La Salle St Apt 14h
" Addie h22b Few Gardens
" Albert L lab City Of Durham r30c Mc Dougald Terrace Apts
" Alphonso Jr & Justine A; asst supt Am Tob h2732 University Dr
" Alton U & Mildred S; retd h1517 James St
" Annie B Mrs retd h115 W Seeman St
" Annie E tchr Northern Hi Sch r311 S La Salle St Apt 14h
" Arth r2203 Lafayette St
" Bessie retd r2025 So-HI Dr
" Burnace C & Sarah G; retd h1026 Wells St
" D emp N C Rehab Center h1134 Merrick St Apt 12
" Daisy B Mrs retd h826 Gattis St
" David & Paula; emp Alexander Ford h2024 Sprunt Av
" Delores A patient care asst Duke Univ & Hosp r1134 Merrick St Apt 12
" Faye h711 N Duke St Apt 8
" Garry mgr Rose's
" Geo B sr eng Genl Tel r4810 Mandel Rd
" Gordon & Kath L; driver Akers-Central Mtr Lines h2707 Independence St
" Grace Mrs nurses aide Watts Hosp h2820 Broad St
" Graig h5902 Newhall Rd
" Gurley V & Minnie D; retd h2412 Alston Avenue Rd
" Herman L retd h110 W Lavender Av
" Irene M Mrs sec Durham Hi Sch h5017 Green Oak Dr
" Isabelle h810 N Duke St Apt 11
" J Wilton & Dorothy C; v-pres C W Walters Co h406 Everett Pl
" James D & Sandra J; acct Genl Tel h3022 Colonial Apts Apt 77c
" Joe H stock rm mgr Eckerd Drug h2913 University Dr
" Joseph W & Ethel L h1020b Onslow St
" Joseph W & Effie P; mtcemn Golden Belt Mfg h2406 Alston Avenue Rd
" L W emp Big Star
" Lee V & Irene G; mach Sperry Electro Components h2418 Alston Avenue Rd
" Leon h1318 Wyldewood Rd Apt D1
" Martha J bkpr Belk's h300 Swift Av Apt 24
" Mike studt h1712 Pace St Apt Q
" Myrtle B Mrs retd h1009 Alma St
" Norma W staff nurse Duke Univ & Hosp h3508 Hamstead Ct
" Patricia H coordinator Genl Tel rRaleigh NC
" Paul & Beth h1427 S Miami Blvd
" R Kent v-pres Central Caro Farmers rMebane NC
" Rachel H Mrs retd h310 Cody St
" Randall A & Brenda h619 Hammond St
" Robin L r810 N Duke St Apt 11
" Ruth W Mrs waitress Grumpy's h30c Mc Dougald Terrace Ap
" Shawn tchr aide Bethesda Bapt Ch Sch
" T J clk Tommy's Mini Mart
" Thos D budget splst Duke Univ & Hosp h2504 Vesson Av Ap 1a
" Vincent T & Bonnie P; mach repr Am Tob h5012 Autumn Dr
" Wilbur h2406 Pratt Av Apt 2
" Zola B (Wid Roscoe C) retd h1310 Clarendon St
Mannel Emma cash Rigsbee's Liberty Mkt rTaylor St
Mannella's Restaurant & Pizzeria Milton Andrews Pres 3438 Hillsborough Rd

QUALITY JANITOR SERVICES

GEROME McDOWELL

682-6337

RUG SHAMPOO
INSURED CONTRACT CLEANING

P.O. Box 11431 Durham, N.C. 27703

BUILDINGS — OFFICES
WINDOWS — FLOORS

204½ N. Mangum St.

Gulf SOLAR HEAT

M. M. FOWLER INC.

Gasoline Fuel Oil

600 Gulf St. P.O. Box 1090 27702

Phone 596

CAROLINA CARPETS & INTERIORS, INC.
• Carpeting, Linoleum Flooring, Custom Draperies and Wallcovering
• Carpeting (24 Hour Installation) Large Selection of Rolls and Remnants
• Lowest Price Guaranteed • Satisfaction Guaranteed
1920 Perry St. Durham, N.C. (27705) Phone For Home Appointments 286-0754

MANNERS
Manners Clara W Mrs retd r806 Maplewood Av
Manning A Francis Mrs sewer Burl Indus h2423 Highland Av
" Adrian P hse staff Duke Univ & Hosp r311 S Lasalle Apt 277
" Bertha M hsekpr Duke Univ & Hosp r1008 Morning Glory Av
" Brenda O med tech Duke Univ & Hosp r5218 Kerley Rd
" Charles h3007 Wedgedale Dr
" Debra L Mrs sec Central Caro Bk & Tr rYorktown Apts
" Douglas & Rosa L; retd h1011½ Sawyer St
" Dwight W h1306 Vickers Av
" Edna emp Fast Fare
" F h202 Alexander Av Apt H
" F D & Rosa B; retd h1011 Merrick St Apt 8
" Gene mgr Parkview Apt h410 E Pilot St Apt M3
" Geo K & Kay T; acct Beaunit h2602 Winton Rd
" Herman C & Barbara M; prof N C Central Univ h1217 Moreland Av
" Isaac H Jr & Dorothy W; phys 904 Broad St h3901 Hope Valley Rd
" J studt r311 S La Salle St Apt 12c
" John D & Bertha M; emp Rebarco Steel h1512 Wabash St Apt A2c
" John D Jr hsekpr Duke Univ & Hosp r1512 Wabash St Apt A2c
" Johnny L sr technologist Duke Univ & Hosp r5218 Kerley Rd Apt 2b
" Justice A & Evelyn J; eng EPA h3614 Suffolk St
" Kay T staff nurse Duke Univ & Hosp r2602 Winton Rd
" Linda P h3311 Shannon Manor Apt 37f
" Margie h1020b Sherwood Dr
" Odie M h1001 Chalk Level Rd
" Paul & Deborah; med tech Duke Univ & Hosp h17 Balmoray Ct Apt 25
" Paul h410 E Pilot St Apt N5
" R h311 S La Salle St Apt 27i
" Robt B & Annie P (Manning & Son Gro) h1312 Manteo St
" & Son Grocery (Robt B Manning) 600½ N Roxboro St
" Susan A tchrs aide Duke Univ & Hosp r311 S Lasalle St Apt 27i
" Tommmy R lab Dixie Constn r1512 Wabash St Apt A2c
" Wm L prntr Municipal Forms & Systems Co h2244 Ferrell Rd
Mannix Eileen N research tech Duke Univ & Hosp rHillsborough NC
Mannon Otis G emp City r3443 N Roxboro Rd
" Otis L & Annie G; product mgr Swift & Co h3443 N Roxboro Rd
Manoogian Edw A & Cath M; emp Manning Sup h1513 N Driver St
Manoy Hazel h208a W Piedmont Av
Manpower Temporary Services Inc employment agcy 233 N Gregson St
Manring Andres asst prof Duke Univ & Hosp h107 Hilton Av Apt 3
Mansbach Charles M & May Lynn; asst prof Duke Univ & Hosp h2431 Tryon Rd
Mansell Eliz slide curator Duke Univ & Hosp h1819 Glendale Av
Mansfield C h311 S La Salle St Apt 32g
" Harold W Jr & Jonelle T; acct Am Tob h1509 Southwood Dr
" Horace S h814 W Markham Av
" John L wtchmn CCB r814 W Markham Av
" Jonelle T anesthetist Duke Univ & Hosp r1509 Southwood Dr
" Margt H r814 W Markham Av
" Patrice D studt r925 Clarion Dr
" W Lee & Billie S; emp IBM h925 Clarion Dr
" Wm F Jr & Helen F; photog Smith's Studio h1311 Holloway St
Manshack Lillian M retd r911 Edith St
MANSION DECORATING & IMPROVEMENT CORP Thee Dixon President, Frances Dixon Secretary-Treasurer, Decorating Contractors, Commercial And Industrial, Complete Line Of Paints And Wall Coverings, Wholesale And Retail, Sandblasting, 1425 S Miami Blvd, Rt 72 (27703), Tel 596-0722 (See Index To Advertisers)
Manson Clarence W & Sarah F; retd h510 East End Av
" Wm Y (Edwards & Manson) r706b Constitution Dr
Mansum Vanessa studt r1117 Kent St

MANSURE
Mansure John F anesthesia tech Duke Univ & Hosp r1911 A House St Apt 34
Mantra Vadi K h3022 Colonial Apts Apt 19d
Manuel Emma J h20c Few Gardens
" Mildred Mc C Mrs atndt John Umstead Hosp h304½ Bell St
" Walter & Louise M; retd h509 Linwood Av
Manwaring Kenneth L & Mary M; instr DTI h2337 Glendale Av
" Mary G nurse clinician Duke Univ & Hosp r3805 Pickarn Cir
Manzione Mark studt h2011 Yearby Av Apt C
Mao Willie & Barbara; accupuncture splst N C Mem Hosp h6 Kellom Ct
Maola Ice Cream Raeford H Mc Farland Dist Mgr 1000 N Roxboro St
Maple Henry W & Blanche T; mach L & M h1004 Berkeley St
Maples Henry R & Mary R; retd h1420 Pennsylvania Av
" Ken r1106 Burch Av
" Lew clk Old Farm Glam-O-Rama
Maplewood Cemetery Dorsey L Hamlet Supt 1621 Duke University Rd
Marabell Nell E emp Durham County Hosp r1707 South St
Marable Edna Mrs furn refnshr h1402 Wabash St
" Emma B admn sec N C Central Univ r524 Tuggle St Rt 3
Marbrey Dorothy D sr acctg clk Duke Univ & Hosp rRt 5 Bx 475
" J h2752 Middleton St Apt 24g
" Larry W & Frances H; ofc wkr IBM h408 Belmont Dr
" Laurie E acctg clk Duke Univ & Hosp r2903 Carver St
" Michl T slsmn Durham Distr r911 Stallings Rd
" Rufus K & Edna S; opr Duke Pwr h412 Hugo St
" S r311 S La Salle St Apt 21f
" Tim tire alignment Montgomery & Aldridge r2903 Carver St
Marcelle's Beauty Salon (Mrs Marcelle S Newton) 1516 Holloway St
Marcellus Meredith L sec Duke Univ & Hosp h1102c Monmouth Av
Marche Mary E lpn Duke Univ & Hosp rAsheville
Marchell's Hairstyling (James C Barnes) 2720 Chapel Hill Rd
Marcia's Big Girl Fashions (Patricia R Monish) 135 Wellons Village Shop Cntr
Marcin Dennis A & Eliz A; coach UNC h4106 Trotter Ridge Rd
Marcolin D h114 Nancy Rhodes Dr
Marcom See Also Markham
" Fannie H Mrs retd h206 S Driver St
MARCOM INSURANCE AGENCY (Walter M Marcom Jr), Automobile, Homeowners, Fire And Casualty Insurance, 3063 Rosewood Circle PO Box 11085 (27703), Tel 477-2405
" Larry C & Susan; sht mtl wkr Comfort Engs r206 W Hills Av
" Lewis J & Hazel T; mach opr Am Tob h1525 Tyonek Dr
Marcus Russell studt h301 Oregon St Apt D
Maready Jack B whse ofcr U S Customs Serv rGlen Oaks Rd
" Vicki L sls lady northgate Baldwin's r1820 Fletchers Chapel Rd
Margaret's Beauty Shop (Mrs Margt L Cahoon) 3113 Rowena Av
Margettreyd Terry h2709 Joyner Rd
Margolia Steve h311 S La Salle St Apt 9i
Margolin Constance soc wkr Duke Univ & Hosp r114 Nancy Rhodes Dr
" James R retd r104 W Trinity Av
Margolis Adelaide H Mrs slswn Kerr-Baldwin Crafts & Arts r1000 Ruby St
" Barbara sec Duke Univ & Hosp r605a Hibbard Dr
" Florence G Mrs sec Sam's Pawn Shop r911 Dacian Av
" Harry & Adelaide H; retd h1000 Ruby St Apt 15
MARGOLIS JACK C & Mildred G; Agent Mutual Benefit Life Insurance Co, Suite 910 Central Carolina Bank Bldg, 111 N Corcoran St (277011), Tel 682-7550, h1600 Kent St, Tel 489-2814
" Jay studt r911 Dacian Av
" Jeffrey L psychiatric aide Duke Univ & Hosp r207 Northwood Cir
" Linda M Mrs spl tchr Neal Jr Hi Sch r5518 Ventura Dr
" Mark J agt Mut Benefit Life Ins rChapel Hill NC
" Marshall H & Eliz h1608 Euclid Rd
" Norman I agt Mut Benefit Life Ins r5518 Ventura Dr
" Rodney studt h808b W Markham Av

MAKERS OF FINE FURNITURE FOR THE ENTIRE HOME
1612 E. Geer St. (27704)
Y and J Furniture Co.
REFINISHING REPRODUCTIONS
Phone 682-6131

REALTOR®
Jim Warren Real Estate
"A House-Sold Word"
489-7461
1809 Chapel Hill Rd. Durham, N.C. (27707)
MULTIPLE LISTING SERVICE REALTOR MLS

GWALTNEY OIL & GAS COMPANY, INC.
Mobil
(Since 1938)
706 E. Markham Ave. (27701)
Dial 688-1373 Day or Night

GLENN A. DARST REALTY INC.

Complete Brokerage Service

Residential
Commercial

3666 Guess Rd. (27705)

Tel. (919) 471-1573

ALDRIDGE RETAIL POWER MOWER INC.
POWER MOWERS — CHAIN SAWS — GARDEN TRACTORS
PARTS and SUPPLIES • SALES and SERVICE
WHOLESALE — MID-ATLANTIC STIHL
2694 CHAPEL HILL BLVD., P.O. BOX 8823 (27707)
5017 NEAL RD. (27705)
DIAL 489-3329
TEL. 383-7411

MARGOLIS
" S h1732 Hillandale Rd
" Saml & Florence G; pres & mgr Sam's Pawn Shop h911 Dacian Av
Marham Shirley retd r1120 E Geer St
Marianne Anne Anderson Mgr 206 Northgate Shop Center
" Shop Alice Stine Mgr 115 South Square Mall
Maries Lingerie Marie Levchak Mgr 3439 Hillsborough Rd
Marin John W & Robin G; studt h3909 Regent Rd
Marini Albert V & Andrea; electronics Duke Univ & Hosp h bx45 Hamlin Rd Rt 5
Marino A studt r600-2 S La Salle St Apt 12b
Marinos Peter N faculty Duke Univ & Hosp r2802 Mc Dowell St
Mario's Italian Restaurant John Costabile Mgr 141b South Square Mall
Marion David h311 S La Salle St Apt 39o
" J Richd III hse staff Duke Univ & Hosp h3600 Tremont Dr Apt C3
Maris Ann E retd h2315 Quincy St Apt 1
Maritz Clarence r2307 Elder St
Marjorie Ragan aid Grace Bapt Ch Day Sch r408 Bingham St
Mark Jeff emp The Potted Plant rChapel Hill NC
" Wayne emp Crosdale Country Club r2808 Beechwood Dr
Markam Fannil retd h1817 Chapel Hill Rd
Markas Patricia A dir of educ development N C Elec Membership Assn h2909 Hope Valley Rd
Markel Edw r109 Hilton Av Apt 3
" Kathryn A staff asst Duke Univ & Hosp r1315 Morreene Rd Apt 20h
" Lisa A computer programmer Duke Univ & Hosp h1414 Wyldewood Rd Apt D2
MARKET PLACE THE (Mabel Morgan, Lenora McDurmont, Percy Poole), Mable Morgan General Manager, Plants And Accessories, Pottery, Baskets, Wines, Beer, Cheese, Party Foods, Fine Tobaccos, Imported Chocolates, Sweet-Biscuits, We Prepare Gifts Baskets And Plants For Hospitals, Rest Homes And All Occasions, 2812 Guess Rd (27705), PO Box 1347 (27702), Tel 471-3049 (See Index To Advertisers)
Markham See Also Marcom
" Agnes B retd h1511 S Roxboro St
" Alf L & Violet W; constn formn Jack Stevens h117 Whitfield Rd
" Annie retd h603 E Geer St
" Annie P Mrs h215 E Markham Av
" Apartments The 201 Broadway St
" Arnetta hsekpr Duke Univ & Hosp r2314 Fitzgerald Av
" Arth B whsemn Mead Containers h803 Ellis Rd
" Avenue Apartments 101 E Markham Av
" Avenue Baptist Church Rev Henry C Frye Pastor 601 W Markham Av
" Bedie B (Wid Norman) retd r605 N Driver St
" Bernice Mrs r121 W Chestnut St
" Bernice Rev pastor Shiloh Holiness Ch
" Billy F h309 W Corporation St
" Blackwell phys 1405 N Mangum St h1405 N Mangum St
" Carrie D food serv supvr N C Chem Hosp h1718 Hamlin St
" Charles B assoc prof N C Central Univ r204 N Dillard St
" Claire h615 W Club Blvd
" D W h2002 Cole Mill Rd
" Dennis h204 E Markham Av
" Don & Norma J; pres Markham Down h3513 Preston Av
" Donna M clk Genl Tel Co Of The Southeast h4512 Holloman Rd
" Doris B med sec Duke Univ & Hosp rRt 3 Wake Forest
" Doris J title clk Coggin Pontiac rMorrisville NC
" Down Don Markham Pres 2000 Chapel Hill Rd
" E Julia r3017 Dixon Rd
" Edwin E & Alice M; carrier Durham Morning Herald h524 Wofford Rd
" Ethel A h109 N Maple St
" Felix & Myra C; ofc mgr Am Tob h18 Butterwick Pl
" Felix D IV & Mary S; archt Carr Harrison Pruden & De Pasquale h1603 Sycamore St
" Geo porter Hope Valley Country Club r4028 Booker St
" Gladys R Mrs retd h1213 Midland Ter
" Herbert B & Mattie M; retd h601 Elmira Av

MARKHAM
" Hiram W & Gladys K; agt Char Liberty Life Ins h615 N Hoover Rd
" Hosea & Lucille; retd h610 Burlington Av
" Inez retd h3016 Dixon Rd
" Iola S lndry wkr Duke Univ & Hosp r1225 Lynn Rd
" Jack W & Charlene H; personnel mgr Hartman's Steak Hse h1215 Midland Ter
" James O Rev & Arnetta; pkr N C Mut Whol Drug h2314 Fitzgerald Av
" James V & Lillie H; slsmn Bradley Lincoln-Mercury h905 W Club Blvd
" James W retd h1706 Forest Rd
" Janet L studt r2721 Spencer St
" John E & Elsie B (Markham & Markham) h3509 Sheridan Dr
" John E Jr & Sally B (Markham & Markham) h2319 W Club Blvd
" John T slsmn Flav-O-Rich rPO Bx 12 Northside NC
" Julius E & Lillie O; retd h412 Boswell St
" K M h215a Carriage House Apts
" Kath M admn clk Genl Tel r901 Chalk Level Rd Apt X11
" Kay F switchboard opr Duke Univ & Hosp r1015 Virgie St
" Lala B Mrs bkpr Tharrington's h812 W Maynard Av
" Linda h5127 Revere Rd Apt 10
" Lula M (Wid Willard P) cafeteria wkr L & M h805 Park Av
" M P emp Perry Garden Mills h bx113 Hamlin Rd Rt 5
" & Markham (John E & John E Markham Jr) lwyrs 111 N Corcoran St Rm 1010
" Mary J food serv asst N C Central Univ r1117 Cook Rd
" Myrtle L Mrs h3311 Glasson St Apt C
" Nancy C Mrs sec Bethesda Elem Sch rRt 1 Morrisville NC
" Odell M & Alma T; retd h3017 Dixon Rd
" Ozzie Mrs retd r4650 Angier Av
" Paul jan Bragtown Launderette r1217 W Murray Av
" Philip O Jr & Donna M; sr traffic eng Genl Tel h4512 Holloman Rd
" Robt h1035 Sherwood Dr Apt E
" Sarah Mrs retd h3307 Mordecai St Apt A
" Vernon roofer Young Roofing r2212 Corona St
" W R cabt shop E H Herndon Constn rRt 3
" Warner A & Linda L; emp L&M h803 Pleasant Dr
Markham's Chapel 3620 Chapel Hill Rd
Markhan D C & Gladys C; retd h5005 Gatewood Dr
Markhart Albert H III research assoc Duke Univ & Hosp r3000 Sparger Rd
Markle David studt r520 Green St
Markley Ann M slswn Jo-Belle Millinery r1401 N Gregson St
" Dorothy W Mrs tchr Club Blvd Sch h2005 N Duke St
" Julia M (Wid Robt R) h1401 N Gregson St
Markman Chas r813 Arnette Av
" Jon studt r106 E Trinity Av
" Malvina M research tech Duke Univ & Hosp r919 Urban Av
" Sidney D & Malvina M; faculty Duke Univ & Hosp h919 Urban Av
Markow Alan H mgr Genl Tel rRt 1 Bx 260h Hillsborough NC
Marks Albert & Jane h311 S La Salle St Apt 4d
" Anthony S swtchmn Genl Tel rRt 5 Bx 540
" Beatrice R retd h304½ S Briggs Av
" Belle S (Wid Clemmon) retd h714 Burch Av
" Betty J h1 Manor Ct
" Betty Jean h5127 Revere Rd Apt 1
" Bobby & Lavern C; retd h411 Belmont Dr
" Charles W hlpr Garland Woodcraft r1814 Vale St
" Clarence G & Marian J; equip opr Champion Internatl h117 N Adams St
" Eileen B cash Duke Univ & Hosp r2309 Englewood Av
" Elsie G acctg clk Duke Univ & Hosp r2620 Rochelle St
" Geo C import mgr Coggin Pontiac rRt 2 Bx 256 Chapel Hill NC
" Gordon A emp Am Tob r714 Burch Av
" James A with A&P h2309 Englewood Av
" James E & Alberta; security guard L&M h3122 Wake Forest Rd
" Marian J Mrs multilith opr Genl Tel r117 N Adams St
" Mark S jocca winter crew leader City Of Durham
" Merdis C serv instr Genl Tel rBx 540 Shaw Rd Rt 5

Marley Investment Realty
We specialize in Residential & Commercial Real Estate, Investment Properties and Property Management.
MLS
MARLEY INVESTMENT REALTY
104 CEDAR TERRACE EAST • 3525 CHAPEL HILL BLVD. • DURHAM, N.C. 27707 • PHONE (919) 493-1592

HOUSE OF 10,000 PICTURE FRAMES
• CUSTOM FRAMING • READY MADE FRAMES • GLASS • MATTING
• MOUNTING • PICTURES • PRINTS • WALL ACCESSORIES AND MIRRORS
1 Week Service – Overnight If Necessary
1106½ Broad St. Durham, N.C. (27705) Tel. (919) 286-483
112½ W. Franklin St. Chapel Hill, N.C. Tel. 929-758

Bernard's Formal Wear
WEDDING SPECIALISTS
Bernard's Formal Wear
Durham's Wedding Specialists
Tuxedo Rental and Sales in Stock
1151 W. Club Blvd. Durham, N.C. (27701) Across From Northgate Tel. (919) 286-3633

MARKS
" Paul G & Velma W; mtce supvr Golden Belt Mfg h121 N Adams St
" Randy W & Elsie G; mgr Sears h2620 Rochelle St
" Rob r311 S La Salle St Apt 49i
" Ruth P editorial asst Duke Univ & Hosp rRt 8 Bx 389 Infinity Rd
" Tim studt r2309 Englewood Av
" Velma W eng aide Genl Tel r121 N Adams St
" Wm mtcemn County Bd Of Educ rBx 3011 Redwood Dr
" Wm carp County Schs r3011 Redwood Rd
Markus De Kennedy A assoc prof N C Central Univ rCarrboro N C
Markwordt Dave & Judy h624 W Club Blvd
" Judith S staff asst Duke Univ & Hosp r624 W Club Blvd
Marler Ann H Mrs tchr Oak Grove Sch r5115 Long Leaf Dr
" Robt P Jr & Ann; dir Genl Tel h5115 Long Leaf Dr
Marlette Wade E asst prof N C Central Univ rChapel Hill NC

MARLEY INVESTMENT REALTY
Lena Marley President, Real Estate Investment Property, Real Estate Appraisers, Resort Property Also Property Management, 3325 Chapel Hill Blvd, Suite 104 (27707), Tel 493-1592 (See Index To Advertisers)

" Lena pres Marley Investment Realty
" Robt & Dorothy; construction h2434 Bluefield St
" Willard M & Lena S (The Book Exch) h2405 W Cornwallis Rd
Marlin Rachel L (Wid Robt H) catcher Am Tob h3419 Guess Rd
" Richd h1106 Douglas St Apt C224
Marlow See Also Marlowe
" Barry USN r1010 Oakland Av
" Margt P acctg supvr Duke Univ & Hosp h2712 Broad St
" Mary Hope acctg clk Duke Univ & Hosp r403 Hammond St
" Rochell S Mrs mach opr Lions Club Indus For Blind h519 Park Av Apt 1
" Steven A emp Apple's Automotive r2712 Broad St
Wm E & Pansy C; production Coca-Cola h1010 Oakland Av
Wm F & Nola T; retd h710 Bolton St
Wm F & Noah; retd h2010 Walnut St
Marlowe Anna retd h2616 Erwin Rd Apt 142
John C Jr & Jean; slsmn Brame Specialty r134 Amherst Dr
John C III studt r609 E Club Blvd
Michl S slsmn Coggin Pontiac h1315 Morreene Rd Apt 2a
" Ruth A psychiatric aide Duke Univ & Hosp rAsheville
Marmol Del h1402 Wyldewood Rd Apt A2
Marney Carlyle staff instr Duke Univ & Hosp rRt 3 Bx 507d Waynesville NC
Marone Peter studt r1005 Monmouth Av
Maroni Donna K research assoc Duke Univ & Hosp rChapel Hill NC
Maronic Irene ofc sec James C Greene Co rCary NC
Jane E (Wid Steve) (Bo-Peep Nursery) h2416 Acadia St
Steph J & Edith J; retd h105 W Club Blvd
Maroof Mohammad hse staff Duke Univ & Hosp h311 S La Salle St Apt 26o
Marr Kay Mrs agt Equitable Life Assurance Soc h1306 N Duke St
Krista B studt r1306 N Duke St
Marrella Tom & Julia; emp Am Tob h931 Clarion Dr
Marriott Dolores S Mrs tchr Hillandale Elem Sch r4731 Erwin Rd
Doris S med tech Duke Univ & Hosp r12 Jefferson Dr
Phillip A & Doris S; aud Marriott & Assocs h12 Jefferson Dr
Wm J admn Genl Tel r4731 Erwin Rd
Marrow Clara h710½ Gray Av
D r111 Channing Av Apt 2f
Debra K hsekpr Duke Univ & Hosp r3904 Dearborn Dr
Deloris supvr Genl Tel r603a Barton Av
Dorothy h3904 Dearborn Dr Apt 2
Henry studt h3926 Swarthmore Rd
Jessie hsekpr Duke Univ & Hosp r3904 Dearborn Dr Apt 2
Richd J refuse equip opr City Of Durham
Saml & Clara P; lab L&M h2406 Hart St
Judie H retd h510 Price Av
Mrs Construction Co Bobby R Roberts Pres 1805 Chapel Hill Rd
Marsburn Steve r1714 N Roxboro Rd

MARSCH
Marsch J R lwyr 203½ E Chapel Hill St Rm 1
Marsh Bernice S Mrs buyer NCCU h1003 Cana St
" Gail R assoc prof Duke Univ & Hosp r2713 Mc Dowell St
" Grace M sec Duke Univ & Hosp r812 Yosemite Cir
" Ivory J & Ruby C; asst opr Mead Containers rMorrisville NC
" James collection mgr Am Credit r314 Mc Masters St
" Jossop h2713 Mc Dowell Rd
" Kenneth R & Martha W; v-pres-sec US Spl Police h118 Infinity Rd
" Margt H Mrs tchr Oak Grove Sch rRt 1 Bx 398 Raleigh NC
" Oliver L & Cynthia K; pharm Chapel Hill-Carrboro Compr Health Center h4615 Blanchard Rd
" Oren M Jr clinic asst Duke Univ & Hosp r5200 Fayetteville Rd
" Owen retd r908 Massey Av
" Peter r504 Watts St
" Ricky E data terminal opr Duke Univ & Hosp rChapel Hill NC
" S Katherin research tech Duke Univ & Hosp r2020 Jersey Av
" Susan emp Mr Franko's Hairstyling r2410 Drexell Av
" Tiner M Mrs hsekpr Duke Univ & Hosp h1407a N Hyde Park Av
" Tracy h1503 Lakeland St Apt G1c
" Wm A Jr & Bernice S; lwyr 203½ E Chapel Hill St Rm 10 h1003 Cana St
" Wm A III studt r1003 Cana St
Marshal Will h1504 Gillette Av
Marshall Aita supvr Durham Exch Club Sheltered Wk Shop r1808 Chapel Hill Rd
" Annie S Mrs (Annie's Shop) r2305 Otis St
" Barbara W payroll clk Geo W Kane Inc r3604 Gooch Rd
" Bessie F Mrs bookstore mgr DTI h805 Drew St
" Bill h1901c James St
" Carol Mrs slswn Penney's h1221 Lynn Rd
" Cath M studt r2001 Ruffin St
" Cynthia maid Econo Travel Mtr Hotel
" Dale studt r3706 Hermine St
" Deborah h2303 Nation Av
" Dewey V autopsy serv supvr Duke Univ & Hosp r3601 Haven Dr
" Dillard C & Linda J; business admn U Of N C h1801 Euclid Rd
" Donald h3301 Shannon Manor Apt 13b
" Dorothy h1114 Scout Dr
" E h1315 Morreene Rd Apt 21e
" Edw electn Durham Elec h2310b S Roxboro St
" Elton F driver Caro Block rRt 1 Bx 218 Louisburg NC
" Fredk D & Ethel H; retd h613 Dunbar St
" Fredricka tchr Scarborough Nursery Sch r613 Dunbar St
" Gail L admn sec Duke Univ & Hosp rAsheville
" Garvie E & Ruth B (Marshall's Auto Sls) h3706 Hermine St
" Harrison atndt Croasdaile Country Club rRt 1 Bx 368
" Horace C dep County Sheriff h314 N Driver St
" Hugh hospital host Duke Univ & Hosp rBx 48 Hillsborough NC
" J studt h1712 Pace St Apt G
" J J h9c Carriage House Apts
" James T & Patsy R; wtchmn GBM h2001 Ruffin St
" James T Jr studt r2001 Ruffin St
" James W agt Nationwide Ins h1 Westbury Pl
" Julian R & Nancy F; retd h709 W Cobb St
" Norma lpn Durham County Genl Hosp h2507 S Roxboro St Apt 33
" O S h219 Monmouth Av
" P G h1808 Chapel Hill Rd Apt 8a
" Patricia H prof N C Central Univ rRt 4 Bx 399 Raleigh N C
" Patsy R staff sec Genl Tel r2001 Ruffin St
" Paul emp Nello Tier h1209 Edgevale Rd
" Pauline W Mrs retd h519 Barnes Av
" Pickens Rehabilitation Center E Harvey Estes Jr Mgr 2101 Erwin Rd
" Rhonda key punch opr Data Servs
" Richd A sr eng Genl Tel h1435 Newcastle Rd Apt D2
" Roger L dir of alumni affairs Duke Univ & Hosp rRt 4 Bx 440 Hillsborough

THE ROSE AGENCY, INC.
COMPLETE OFFICE SUPPLIES AND OUTFITTERS
Office Furniture — Rubber Stamps — Corporation and Notary Seals
111 W. Parrish St. (27701) P.O. Box 1929 (27702) Phone 688-1336

TRIANGLE TRAVEL AGENCY, INC.
INTERNATIONAL WORLD-WIDE TRAVEL SERVICE
BUSINESS OR VACATION TRAVEL ARRANGEMENTS
WITH NO SERVICE CHARGE TO YOU
1018 W. Main and Morgan St. (27701) Tel. 682-5521

RESIDENTIAL LAND COMMERCIAL PROPERTY MANAGEMENT
MEMBER
REALTORS MLS
HUDSON
UNITED FEDERAL SERVICE
0 Roxboro Rd., Durham, N.C. (27704) Office Tel. (919) 477-9845 Nights Tel. Ed and B. J. Hudson — 383-1900

DIVISON OF DURHAM COCA COLA BOTTLING CO
FOR SERVICE CALL:
CHAPEL HILL 942-8511
DURHAM 383-1531
3214 HILLSBOROUGH RD. P.O. BOX 2627
DURHAM, N.C. (27705)

TRIANGLE COIN CATERERS
Professional Automatic Merchandising & Food Service
Coca-Cola

London Marina Inc.

BOATS
SALES and SERVICE
Complete Line of
• BOATING
• CANVAS GOODS
• MARINE PAINT
• HARDWARE
• SANDBLASTING
BOAT HAULING
PHONE
489-9179
or
489-4097
SOUTH SQUARE MALL
4125
DURHAM-CHAPEL HILL BLVD
(27707)

Oscar Miller Contractor, Inc.
ASPHALT PAVING—High Quality Work at Lower Prices
P.O. Box 30097, Raleigh, N.C. (27612) Tel. 787-2442
Durham Tel. 688-3339

MARSHALL
" Ross asst county forest ranger State Dept Of Natural & Economic Resources rRt 4
" Ruth A retd h1600 Anderson St Apt 8b
" Ruth B bkkpr Neighbors & Neal r3706 Hermine
" Sandra L ofc sec Liggett Group h1438 Newcastle Rd Apt D2
" Shady C & Annie S; lab L&M h2305 Otis St
" Shirley A lpn Duke Univ & Hosp r1227c Naples Pl
" Vergie O (Wid Frank H) retd r619 Morreene Rd
" Wanda slswn Kerr Discount Drugs r3706 Hermine St
" Wm R & Barbara; supvr Mead Containers r2312 Lindmont Av
" Zollie S retd r1341 Cole Mill Rd
Marshburn Danl T & Deborah; chf meter rdr Pub Serv r507 Kingsbury Dr
" David slsmn Textilease rNight St
" Deborah G sec Duke Univ & Hosp rBahama NC
" Everett S & Louise D; eng Athey Products h2408 Indian Trail
" Gerald L & Esther P; driver Epes Transport Sys h1115 Midland Ter
" James & Irene; emp Koppers h1714 N Roxboro Rd
" Jennifer J Mrs ofc sec L C James Assoc r2507 Roxboro St
" Louise D acctg asst Genl Tel r2408 Indian Trl
" Maurice P & Shirley B; collr Barringer-Whitfield Furn h3127 Gibson Rd
" Patsy P ofc mgr W K Partin State Farm Ins h207 Newsom Av
" Ricky driver East Coast Distrs rMorrisville NC
" Ricky M studt r3127 Gibson Rd
Marshburns Geo M h2303 W Knox St
" Laura Ann studt r2303 W Knox St
" Lynn studt r2303 W Knox St
Marshman Sidney emp Smith James & Sons h3019 E Weaver St Apt 1
Marsicano Thos H hse staff Duke Univ & Hosp h1829 Front St Apt B10
Marslander Laurita retd h2616 Erwin Rd Apt 150
Marsten Kent M tchr Lowe's Grove Jr Hi Sch h5127 Revere Rd Apt 2
Martel David L emp Duke Univ & Hosp r1816 Guess Rd
Martell Janet E artist illustrator Duke Univ & Hosp r822 Onslow St
" Judy S data tech Duke Univ & Hosp rRt 2 Bx 408c Hillsborough NC
" Norma S med sec Duke Univ & Hosp rRt 2 Bx 408e Hillsborough NC
" W H h810 N Duke St Apt 5
" Wm h922 Dacian Av Apt 3
Martin A H & Janie F; retd r1615 Acadia St
" A H asst mgr Village Auto Parts Of Durham
" Addie r301 Archdale Dr
" Agnes B Mrs tchr Bethesda Bapt Ch Sch h1313 Lynn Rd
" Al H Jr asst ofc supvr L & M h1615 Acadia St
" Allen emp Mattress Factory h1115 W Chapel Hill St Apt 3a
" Alvin prong inserter Lions Club Indus For The Blind r1115 Chapel Hill St
" Andrew h1615 Peace St
" Ann postmaster P O
" Ann H studt r1527 Hermitage Ct
" Ann M Mrs emp Carrington Jr Hi Sch r1115 Briardale Rd
" B h311 S La Salle St Apt 34c
" Bessie V Mrs clk Mayberry Ice Cream Shoppe r1807 Maryland Av
" Betty B asst Duke Univ & Hosp r108 W Murray Av
" Billy L retd r2410 Shenandoah Av
" Blanche T Mrs payroll acctg clk L & M r2508 Farthing St
" Bobby delmn Village Auto Part
" Bobby L lab L & M h800 Hopkins St Apt B10
" Buck S studt r414 Newsom Av
" C D asst serv mgr Sears r6231 Dello St
" Carleen M staff nurse Duke Univ & Hosp h3523 Mayfair St Apt 202
" Cephas & Peggy h6h Mc Dougald Terrace Apts
" Charles A & Brady C; retd h407 Carver St
" Christine B sten Mc Lean Trucking r3612 Grimes Av
" Ciblon H & Mary M h218 W Trinity Av
" Clara h16e Few Gardens
" Clara P Mrs tchr Glenn Elem Sch r910 Lorain Av
" Clarine cafeteria mgr Bethesda Bapt Ch Sch r4319 Angier Av

MARTIN
" Colleen D studt h813 N Buchanan Blvd Apt 4
" Curtis L lab City Of Durham h2436 Bluefield St
" Cynthia price clk Tomlinson Co r217 Cloverlook Dr
" Danl h1502 Wabash St Apt E3b
" David B & Carol; asst mgr Burger King h401 Nassau St
" David V & Francis L; faculty Duke Univ & Hosp h1527 Hermitage Ct
" Deborah R ofc clk Duke Univ & Hosp r800 Hopkins St Apt B-10
" Dennis tv reprmn r1106 N Duke St
" Doris B Mrs slswn Baldwin's rG7 Brogden Court Apts
" Dorothy h1108a Scout Dr
" Dorothy P Mrs tchr aide Club Blvd Sch h3609 University Dr
" Drusala (Wid Charles) retd h110 Bond St
" E A h108 W Murray Av
" E G h2748 Middleton St Apt 18d
" Elaine Q Mrs tchr Glenn Elem Sch rChapel Hill NC
" Eliz staff nurse Duke Hosp h2411 Chapel Hill Rd
" Emmet L & Susan M; retd h600 Price Av
" Ermadene W (Wid Raymond L) retd h3910 Plymouth Rd
" Evelyn S gift shop coordinator Duke Univ & Hosp h4409 Malvern Rd
" Fannie B (Wid Harvey J) retd h2307 E Main St
" Frances slswn Flying Eagle Antiques
" Gene & Martha; emp Mitchell Distr h1716 Stage Rd
" Geo sr eng Genl Tel r6230 Dello St
" Geo E Jr & Mary L; v-pres Burton Lines h3516 Courtland Dr
" Geo W studt h902½ Dacian Av
" Glen R dept dir N C Central Univ rRt 2 Bx 512 Renfrew Dr
" H Leroy asst v-pres Wachovia Bk & Tr rRaleigh N C
" Henry E & Clarene M; retd h4319 Angier Av
" Honey L Mrs inspect folder Durham Drapery h2106 E Club Blvd
" Hugh E & Ollington H; retd h201 S Maple St
" I Jarvis asst sec-asst treas Mut Sav & Loan r818 Gemesemy Cir
" Irene E Mrs retd h220 Fulton St
" Irene Long hsekeeping supvr Duke Univ & Hosp r1003 Dacicen Av
" Isaac W & Janet; computer programmer NCCU h3609 Suffolk St
" J A h2112e Broad St Apt 83
" J D h311 W Delafield Av
" Jack R planning eng Duke Univ & Hosp rHillsborough NC
" Jack W asst genl dir Y M C A Central r910 Lorain Av
" Jackie B Mrs sr underwrtr asst Crum & Forster Ins Co's r318 Bandock Dr
" James r616 N Queen St
" Jas A h3324 Glasson St Apt A
" James B & Irene E; golf shop asst Duke Univ & Hosp h1003 Dacian Av
" James E & Deborah A; shpg clk Durham Drapery h102½ S Benjamine St
" Jeanette retd h1616 Erwin Rd Apt 64
" Jessie W staff nurse Duke Univ & Hosp r4514 Berini Dr
" Joan M asst prof nursing N C Central Univ r309 Pekoe St
" Joanne h3612 Keystone Pl
" John III h3022 Colonial Apts Apt 20c
" John C & Talitha C (Haywood Denny & Miller) h3808 Swarthmore Rd
" John F h304 Hammond St
" John P h911½ Iredell St
" John R & Ollie P; retd h1802 Guess Rd
" John S & Dovie H; lab City Of Durham h819 Jim Lyon Rd Rt 8
" John U III safety insp Duke Univ & Hosp r4d Chesterfield Apts
" Jon h4216 Garrett Rd Apt F17
" Joseph h2216 Lafayette St
" Joseph H & Joan M; clk Duke Univ & Hosp h309 Pekoe Av
" Joseph P business mgr T U C C h4312 Abbey Pl
" Joyce M studt r819 Jim Lyon Rd Rt 8
" Joyce M tchr Carrington Jr Hi Sch r819 Jim Lyons Rd
" Julian S & Blanche T; pres Harris-Martin Ins Agcy h2508 Farthing St
" Karen S studt h1315 Morreene Rd Apt 7i

CAROLINA PROPERTIES
RESIDENTIAL — COMMERCIAL — INDUSTRIAL
WESLEY EGAN — Realtor
929-1886
1303 Mason Farm Rd. P.O. Box 1228 Chapel Hill, N.C. (27514)

PRITCHARD PAINT & GLASS CO
Glass, Mirrors, Windows, Plastics, Shower Doors, Paints and Sundries
AUTO GLASS REPLACEMENTS OUR SPECIALTY
3172 Hillsborough Rd., P.O. Box 2897 (27705) Tel. 383-1581

MARTIN
' Kenneth M & Carol B; asst serv mgr Uzzle Mtr r4324 Sterling Dr
' Lawson W & Sheila B; v-pres-sec Young Roofing h414 Newsom Av
' Leona mgr Charelstowne Apts h2901 Wake Forest Rd Apt 12a
' Lillian M r605 Mallard Av
' Linda studt r4319 Angier Av
' Lokie G & Ola A; pres The Young Roofing r5331 Willowhaven Dr Rd 2
' M M tchr Ravenscroft Sch h310 W Trinity Av Apt 9
' Mammie maid h709b Carroll St
' Marcella P counselor City Of Durham h1450 Newcastle Rd Apt A2
' Margt r2106 W Knox St
' Margt animal caretaker Duke Univ & Hosp rRt 2 Bx 479
' Margt E lib staff Duke Univ & Hosp rRt 8 Bx 438 Chapel Hill NC
' Martha emp Goodwill Indus h4012½ Angier Av
' Martha Mrs slswn Durman Drug h1105 9th St
' Marvin M & Mildred L; stat eng Chems And Research Center h100 Higbee St
' Marvin M Jr & Patsy E; eng Burroughs Wellcome h2115 Sunset Av
' Mary M staff nurse Duke Univ & Hosp rRt 5 Bx 726
' Mary P retd r4312 Abbey Pl
' Mike studt r806 Lorain Av
' Mildred L spl accts rep Duke Univ & Hosp r100 Higbee St
' Myrna Louise emp L & M h1404b Manteo St
' Nancy opr Riviera Hair Styling rBahama N C
' Nathaniel pharmacy tech Duke Univ & Hosp r525 Green St
' Nora M reg nurse Durham County Hosp h1829 Front St Apt E10
' Oliver V & Doshie; supvr Burl Indus h21 Meadowbrook Dr
' Omar H Mrs retd h2315 Quincy St Apt 2
' Ossie retd h1123 Lynn Rd
' Patsy E sec Duke Univ & Hosp r2115 Sunset Av
' Paul J emp Amphenol Co r819 Jim Lyon Rd Rt 8
' Paul L & Charlotte A; clinical psychologist U Of N C h1009 Urban Av
' R G h311 S La Salle St Apt 41g
' Rena P jocca tutor-home based visitor City Of Durham
' Robt security Duke Univ & Hosp h1808 Chapel Hill Rd Apt 4d
' Robt L & Cathy; sht mtl wkr Young Roofing r214 S Woodcrest St
' Robt M & Shirley W; eng tech Natl Pollution Control h219 Knox Cir
' Robt M Jr studt r219 Knox Cir
' Sam retd r814 Foster St
' Sam retd r820 Cleveland St
' Saml L & Virgie G; retd h721 Warner St
' Shirley W caster Durham Ceramic Sups r219 Knox Cir
' Steph O & Avis L; operating rm atndt Duke Univ & Hosp h412a E Piedmont Av
' Susan Seeman Printery r2107 Wrenn St Greensboro NC
' Susan H dental asst Duke Univ & Hosp r3708 Pendergrass St
' T studt r1315 Morreene Rd Apt 17c
' Theodore & Dorothy M; emp Oscar Miller Co h519 Walton St
' Theola G (Wid Davis B) retd h2004 Otis St
' Thos C pres Kennedy Mtge rCherry Hill New Jersey
' Tom emp Am Tob h925a Ellis Rd
' Vernon B Jr mech Arc Elec r2314 Ferrell Rd
' Victor C & Susan L; mech L D Swain & Son h3708 Pendergrass St
' Viola B bkpr Johnson-Forrester h107½ Cherry Grove St
' Virgie retd r1123 Lynn Rd
' Wiley M emp Triad Inc rRoxboro NC
' Willa I food serv aide Duke Univ & Hosp r2319 Shirley St
' Wm C perfusionist Duke Univ & Hosp rRt 5 Bx 726
' Wm E & Jessie; emp Durham County Genl Hosp h4514 Berini Dr
' Willie & Lizzie T; retd h2319 Shirley St
' Winnie C Mrs recpt Institute For Parapsychology h30f Mc Dougald Terrace Apts
' Wyatt T emp City Of Durham
' rtindale Karen asst mgr Mac Donald's
' M J electronic eng Duke Univ & Hosp r621 Ruby St

MARTINDALE
" Margt A Mrs slswn Rose's r621 Ruby St
" Marshall J & Margt A; electronic eng Duke Univ & Hosp h621 Ruby St
Martine Eva hostess Duke Mem Meth Ch
" Helen S Mrs waitress Governor's Inn h1603 Angier Av
" Philip J r1601 Angier Av
Martinez Elena P research tech Duke Univ & Hosp h600-1 S La Salle St Apt 13g
" Jo Ella clk-typ Duke Univ & Hosp r6 Shelly Pl
" Larry studt h704a Shepherd St
" Salutario asst prof Duke Univ & Hosp h6 Shelley Pl
" Vargas C h1803d W Lakewood Av
" Wm F & Margie; asst treas & mgr Central Caro Bk & Tr rChapel Hill NC
Marvels Barbara A clk typ Duke Univ & Hosp rAsheville
Marvin Charles W h1471 Newcastle Rd Apt D2
" Leslie S & Sarah; mech D P Co rHillsborough NC
" Lucille (Wid Wilmer C) h3333 Dixon Rd
" Lynne studt r804 Springdale Dr
" Murray J & Delores J; sr v-pres NC Mut Life Ins h909 Dupree St
" Roy & Mary B; retd h410 Swift Av
" Sarah P eligibility splst County Dept Social Servs r802 Louise Cir
" W h802 Louise Cir Apt G
" Wilmer C & Lucille M; real est planner h804 Springdale Dr
" Wilmer C Jr studt r804 Springdale Dr
Mary Kay Cosmetics Inc Margt L Morse Dir 3822 Regent Rd
Maryland Clay Products Patk E Steimel Ofc Mgr brick mfg 618 Gary Plaza

MARZELLA'S BOUTIQUE
(Marzella Webb), Large Selection Of The Latest Styles Of Fine Clothes, Including Fred Rothchild, Lilli Ann, Alferd Werber And Miss Melinda, Complete Line Of Lingerie, Jewelry By Hobe', Hats By Betmar, BankAmericard, Master Charge Or Layaway, Our Customers Receive Personalized Service, 'We're The People, People Talk About,' 204 Corcoran St (27701), Tel 688-1576 (See Index To Advertisers)

Masciulli T h3536 Mayfair St Apt 106
Mascone Davic h4216 Garrett Rd Apt M47
Masell Guss cook Jeremiah's
Maser Bruce h2618 Chapel Hill Rd
Mashack Fred & Love D; retd h2117 Charles St
Mashburn James B dock wkr Overnite Trans r411 N Hoover Rd
" John L & Aleene G; driver Overnite Trans h411 N Hoover Rd
Masingale Mickey W & Dorothy E; carp R E Doughtry h2604 Highland Av
" Ronald W emp City Of Durham
" Thos E & Frances D; retd h1117 Clarendon St
Maske Winnie B retd h3002 Mossdale Av
Maskel Lary tchr Lowe's Grove Jr Hi Sch r934 Lorain Av
" Laurenc P & Sharon F; studt h934 Lorain Av
" Shary tchr Learning Development Center
Mason Abbott L studt r1310 Alabama Av
" Abner S & Maxine H; meter rdr Duke Pwr h4909 Fox Hunt St
" Allan S r2007 Woodrow St
" Allen h915 Burch Av
" Ann studt r2501 W Club Blvd
" Annie h601 N Elm St
" Arth r827 Wilkerson Av
" B h521 Cook Rd
" Belinda h1216 Ivy St
" Billie Y ofc sec Battelle r4702 Brooklane Dr
" Booker T & Frances; retd h2800 S Roxboro St
" Carol P Mrs h2501 W Club Blvd
" Carolyn A emp Hardee's r2800 S Roxboro St
" Chas O H & Leah M; mach Newton Instrument h2007 Woodrow St
" Christine lpn Duke Univ & Hosp r26d Ridgeway Av
" Clara h1114a Carroll St
" Clarence H & Myrtle R; retd h707 Carver St
" Clarence W retd r204 E Trinity Av
" Claude rep Met Life rRocky Mount NC

DURHAM RADIO CORP.
WDCG — FM STEREO
Tel. 682-0318
138 E. CHAPEL HILL ST. (27701)
WDNC RADIO

FinanceAmerica
A BANKAMERICA FINANCIAL SERVICE COMPANY
WELCOME TO THE WORLD OF FINANCEAMERICA
221 Wellon Village Shopping Center (27703)
Tel. 682-0414

Nancy's Florist, Inc.
477-2102 and 477-2103
2230 N. Roxboro Rd. P.O. Box 15115 (27704)

LAWN AND GARDEN OF DURHAM
FOR ALL YOUR LAWN AND GARDEN NEEDS
SNAPPER LAWN MOWERS — McCULLOCH CHAIN SAWS — SALES AND SERVICE
5303 N. Roxboro Rd. at Latta and Infinity Rds. (27704)
Tel. 477-5074

THE AMERICAN ARTHRITIS ASSOCIATION, INC.
Phone: (919) 942-8658
P.O. Box 666, Chapel Hill, N.C. 27514

MASON
" Dalton wldr h2609½ Holloway St
" Deborah ofc sec Dr Howard T Lewis r635 Cranford St
" Donald R & Linda W; pres Clear-Vue Glass Serv r2301 Azaelia Dr
" Dorothy Mrs h2507 S Roxboro St Apt 58
" Drucilla L (Wid Oscar A) h1406 W Club Blvd Apt 4
" Edna M Mrs group admn N C Mut Life Ins h2549 Fayetteville St
" Edw E & Ethel D; retd h1413 Ida St
" Edw J refuse equip opr City Of Durham h1406b Evelyn St
" Edw J Jr carp City Of Durham
" Emma P retd h214 Infinity Rd
" Erma L h2900 Cadillac Av
" Ernest asst prof N C Central Univ rCarrboro NC
" Essie M cafeteria wkr Northern Hi Sch r308 Melbourne Av
" Estelle h916 Dale St
" Eva h2g Mc Dougald Terrace Apts
" F h1315 Morreene Rd Apt 20a
" Fred & Helen; tchr Neal Jr Hi Sch h1315 Morreene Rd Apt 12g
" Fred Jr lecturer N C Central Univ r1315 Morreene Rd Apt 12g
" Gary P mgr Clear-Vue Glass Serv rRt 1 Bx 17 Rougemont NC
" Geo R & Linda B; mold mkr Owens-Illinois Glass h1910 Leonard St
" Guy E Jr & Ruth R; retd h2400 Alpine Rd
" Helen Mrs tchr Sou Hi Sch r3223 Dearborn Dr
" Helen S staff asst Duke Univ & Hosp rBx 207 Atlantic NC
" Irene h522 Cook Rd
" Isaac & Margt; retd h721 Berwyn Av
" Jack retd r bx8 Paul Rd Rt 5
" James & Rena C; lab Public Gas h2700 Hinson Dr
" Jas h2123 Englewood Av
" James C & Minnie E; retd h1910 Cardens La
" James E mech S Swartz & Sons r810 Eva St
" Jana tchr County Bd Of Educ r801 Lindley Dr
" John & Lossie Mc N; purch agt County Dept Social Servs h2906 Kanewood Dr
" John r207 Albemarle St
" John A & Lugenia A; crane opr Genl Elec h122 Omega Rd
" John D & Jocelyn M; mach opr L&M h801 Lindley Dr
" Johnetta studt r814a Arnette Av
" Judith A dti rsvp asst City Of Durham
" K J Auto Body Shop (Kara J Mason) 2911 Angier Av
" Kara clk A H C Bd r4 Welch St Apt C
" Kara J & Rozelle C (K J Mason Auto Body Shop) h1812 Sherman Av
" Larry D food serv aide Duke Univ & Hosp r2706 Owen St
" Leah M Mrs opr Lucy's Beauty Box r2007 Woodrow St
" Lessie M emp Hardee's r2800 S Roxboro St
" Lester P food serv aide Duke Univ & Hosp r2624 Ferrell Rd
" Lillian head nurse Duke Univ & Hosp rRt 4 Bx 353
" Lizzie V emp Duke Univ & Hosp h310 Chatham Pl
" Mable Lt clk Duke Univ & Hosp r1402½ Fay St
" Magdalene Mrs h1106 Merrick St Apt 12
" Margt Mrs tchr Merrick Moore Elem Sch r820 Mineral Springs Rd
" Marice J r214 Infinity Rd
" Mary L Mrs retd h3907 Angier Av
" Mattie M (Wid Elbert E) retd h707 Holloway St
" Maxine H clk Duke Univ & Hosp r4909 Foxhunt St
" Michl W hsekpg asst N C Central Univ r2800 S Roxboro St
" Mildred B Mrs cash Kwik-Kar Wash No 2 h1621 Kirkwood Dr
" Nancy Mrs h411b S Plum St
" Nancy E slswn Rose's
" Nellie R h2811 Keith St
" Nellie R h3440 Glasson St Apt G
" Pamela studt r827 Wilkerson Av
" Paul & Carrie J; shipper Central Caro Whse h903 Elmira Av
" Pauline retd h1205 Fleetwood St
" Pauline P retd r1209 Sawyer St
" Preston second mate Duke Univ & Hosp rRt 1 Bx 144 Beaufort NC
" R D pub safety ofcr City Fire Sta No 7 r2932 Purvise Rd

MASON
" Richd h311 S La Salle St Apt 50f
" Richd H Jr dist mgr Equitable Life Assurance Soc rRaleigh NC
" Robt D emp City Of Durham
" Robt T studt r3223 Dearborn Dr
" Rosa cash Mason Gro h611 Martin St
" Rosa M legal sec Everett Everett Creech & Craven h703 Shay Dr
" Rudolph emp Am Tob h206 Lynn Rd
" Rufus h3019 E Weaver St Apt 17
" Rufus retd h3019 E Weaver St Apt 3
" Russell D studt r903 Elmira Av
" Sally L swtchbd opr Duke Univ & Hosp r2501 W Club Blvd
" Saml studt h809 N Buchanan Blvd
" Taylor R & Helen (Mason's Gro) h3223 Dearborn Dr
" Vana G ship's master Duke Univ & Hosp rMorehead City NC
" Veronica G lpn Duke Univ & Hosp r214 Infinity Rd
" Walter L retd r1413 Ida St
" Walter R & Nancy L h1310 Alabama Av
" Willard B & Alberta; sr cook Duke Univ & Hosp h3725 Wiggins St Apt 9
" Wm N & Billie Y; eng Mc Donnell Douglas Automation h4702 Brooklane Dr
" Willie & Barbara h892 Louise Cir
" Willie M Mrs l p n Duke Univ & Hosp h2706 Owen St
" Willis H Jr clk-sten City Of Durham
Mason's Grocery (Taylor R Mason) 3310 Dearborn Dr
Mass Eug r1901a Guess Rd
" Henry P & Ann D; v-pres Northgate Inc h2738 Sevier St
Massachusetts Mutual Insurance Co Joyce A Stem Ofc Mgr 2726 Croasdaile Rd Suite 207
MASSACHUSETTS MUTUAL LIFE INSURANCE CO M Thomas Mangum Jr Manager, Business And Personal Life Insurance, Executive Fringe Benefit Plans, Disability, Group, Life And Health, Individual Retirement Annuities, Estate Planning, Pension And Profit Sharing Plan, Suite 410 First Federal Bldg, 400 W Main St (27701), Tel 682-1005
" Mutual Life Insurance Co Mack W Overman Mgr 1410 Duke University Rd
Massenburg Alcie retd r1103 S Alston Av
" Betty D Mrs prin Holloway St Sch r904 Plum St
" Danl emp City Of Durham
" Doss & Margaree Y; brklyr h1010 Willowdale Dr
" Emma Mrs maid h914b Berkeley St
" Juanita cash Capitol Credit
" Leon mtcemn Stanford L Warren Br Library r1214 Merrick St
" S h608 Hardee St Apt F4
" Zollie Jr & Betty D; nurses aide Vets Admn h904 S Plum St
Massengill Cath S Mrs dep State Superior Ct Clk r2513 Glendale Av
" Edw L & Cath S; slsmn Noland Co h2513 Glendale Av
" Edwin J & Doris C; dept mgr Noland Co h1022 Green St
" Geo W & Flonnie C; retd h1711 Vale St
" Ralph R adm mgr Burl Domestics-Durham Plant rRaleigh NC
" Ransom J & Bertha J; retd h420 Hardee St
" Raymond M Jr & Harriette R; assoc prof Duke Univ & Hosp h2734 Spencer St
Masser Ruby K (Wid Wm L) retd h703 Cleveland St
Massey Alberta S ofc sec Durham Community Guidance Clinic r604 Barnes Av
" Alberta S library clk Duke Univ & Hosp r1813-A Hamlin St
" Alex B & Grace C; retd h404 Pekoe Av
" Almeta R h208 Gray Av
" Alonzo Jr parking garage atndt City Of Durham
" Anita Mrs clk-typ County Dept Social Servs rRt 3 Bx 327
" Annie R h801 N Guthrie Av
" Benj h901 Chalk Level Rd Apt T 1
" Benj P installer repr Genl Tel rRaleigh NC
" Brant T & Christi S; instlr-reprmn Genl Tel h2506 Albany St
" C Knox & Louise S; retd h1014 W Forest Hills Blvd
" Charles & Carleen; emp Am Tob h1112 Chalmers St
" Christi P ofc sec Genl Tel r2506 Albany St
" Clarice Mrs retd h1008 Southwood Dr
" Craig coordinator County Bd Of Educ r1505 Duke University Rd Apt 2a

BARNES SUPPLY CO. INC.
Purina
Dealer
Feed
Seeds
Farm Supplies
Insecticides
TEL. 286-7331
774 9th St. (WD) (27705)

TRIANGLE FLEA MARKET
ANTIQUE TO JUNK
842 Angier Av. (27701)
682-1073

MASSEY
Craig h1309 Clarendon St
David & Wendy h901 Chalk Level Rd Apt L7
Deborah M Mrs clk Central Caro Bk & Tr r2901 Wake Forest Hwy Apt 13h
Dorothy B Mrs emp Operation Breakthrough h730 Liberty St
Dorothy F clk Genl Tel r517 E Geer St
Douglas hlpr Precast Conrete Prods
Douglas L emp L A Downey & Son r2803 Dave Dr
Edith emp Golden Belt r1910 Hart St
Effie C (Wid Douglas L) retd h2126 Edwin Av
Eleanor studt r3701 Crabtree Av
Elisha Z hsekpr Duke Univ & Hosp r1301 Wake Forest Hwy
Eliz r2126 Charles St
Eloise M Mrs ofc sec Dr Eleanor Rodwell r3701 Crabtree
Elwood C & Joanne M; methods eng Wright Machinery Co h5823 Shamrock Dr
Essie P (Wid Sanders) retd h2126 Charles St
Eurie L & Daisy L; wvr Burlington Mills h1110 N Elizabeth St
Gary W & Leta; sys supvr Central Caro Bk & Tr h4925 Mc Cormick St Extn
Gloria J atndt Duke Univ & Hosp r900 Drieser St
Gordon L & Ruby B; asst formn GBM h2619 Ellis Rd
Herbert P & Mabel M; slsmn Clark & Sorrell h2820 Devon Rd
Howard D clk Central Caro Bk & Tr r5201 Newhall Rd
Ida R Mrs teller Central Caro Bk & Tr rBahama NC
Iola I cook Duke Univ & Hosp r1420 Hearthside St
Jackie Mrs retd h2301 Ellis Rd
James B (Beautiful Day Natural Foods) rRt 1 Bx 45a Rougemont NC
Joanne M nurse Byron K Cole h5823 Shamrock Dr
L Allen (Massey's Gro) rFayetteville Rd
Larry T & Betty L; press opr GBM h2803 Davie Dr
Leroy & Dorothy; mach opr L&M h517 E Geer St
Lloyd E & Eloise F; driver Kenan Oil h3701 Crabtree Av
Lois nurse Duke Hosp h2209d Elder St
Lucille M Mrs retd h3812 Somerset Dr
M h223 Walton St
Mala V Mrs h412 Edward St
Marilyn C faculty Duke Univ & Hosp rChapel Hill NC
Maxine laby asst Duke Univ & Hosp h2902 Wedgedale Dr
Mike counselor State Div Vocational Rehab
Nola h44b Mc Dougald Terrace Apts
Norman W & Virginia H; retd h103 E Woodridge Dr
Richd T & Janice K; whsemn N C Mut Whol Drug h2335 Taylor St
Ronald H & Nancy V; order clk N C Mut Whol Drug rBx 52 3300 Hursey St
Ronald H h33 Hursey St Lot 52
Ronald W slsmn U S C O rRaleigh NC
Sanders Jr electn hlpr Duke Univ & Hosp r900 Drieser St
Saunders & Gloria; emp Duke Univ h900 Dreiser St
Shirley C Mrs ins clk Security Sav & Loan Assn r2716 Cedar Creek Dr
Tom & Susan h2132 Bedford St
Virginia L studt r103 E Woodridge Dr
Virgnia H Mrs ofc sec Duke Mem United Meth Ch r103 E Woodridge Dr
Walter T & Ida; driver Epes Transport Sys rRt 1 Bahama NC
Walter T Jr whsemn N C Mut Whol Drug rRt 1 Bx 122a Bahama N C
Wayland E interviewer State Emp Security Comn rRt 3 Bx 327
Wm emp City San Dept h109 Erie St
Wm & Thomasena Mc; pipe lyr Pub Serv h3206 Dearborn Dr
Wm O Jr & Hallie B; hsekpg asst N C Central Univ h1426 Maplewood Dr
Willie M b u roofer Budd-Piper Roofing r705 Green St
Massey's Grocery (L Allen Massey) 4430 Fayetteville St
Massingill D C h1338 Sedwick Rd
Howard A & Lynn C; sys analyst U Of NC h123 Montclair Cir
Lynn C sls clk Duke Univ & Hosp r123 Montclair Cir
Ralph slsmn Flowers Baking
Massingille David C with State Probation Comn
Massoglia Elinor T assoc prof N C Central Univ rChapel Hill N C
Mast Wm G lib clk Duke Univ & Hosp r4207 Cornwallis Rd
Master Franko's Hairstyling Northgate Shop Center
Master's Paint & Body Shop (Doug Stallings & Don Allen) 1951 Cheek Rd
Mastercraft Carpet Distributors Inc L B Ray Pres T W Honeycutt V-Pres E H Ray Sec-Treas 2700 Angier Av

MASTERS
Masters Phil mgr Kroger's rHillsborough NC
" Sarah K research tech Duke Univ & Hosp h506 N Buchanan Blvd Apt 6
Masterton Chris studt r814 Clarendon St
Masthinno Gary B & Carolyn h1800 Forest Rd
Masuoka H h707 Louise Cir Apt I
Matchett Robt M hse staff Duke Univ & Hosp h1418 Wyldewood Rd Apt B2
Matheny Susie asst head nurse Duke Univ & Hosp r4216 Garrett Rd Apt G-8
Matherly Henry S & Fannie M; retd h1208 Landon St
" Kelly realtor Kelly Matherly h2413 Wrightwood Av
" Kelly Realtor Kelly Matherly 2413 Wrightwood Av
Mathers Tillman J retd r2330 Hilton Av Apt 12
Mathes See Also Mathis
" J M Co Inc T Carrington Pres Doreen Yarbrough V- Pres Diane Carrington Sec R Geddie Treas 121 N Duke St
" Ruth M (The Oasis Family Care Home) h2203 Elmwood Av
Matheson Brenda P Mrs clk Central Caro Bk & Tr rRt 2 Rougemont N C
" Cyrial R & Hilda N; personnel ofc U Of NC h1202 Welcome Cir
" Eliz editorial asst Duke Univ & Hosp rChapel Hill
" Glen S & Jennie M; retd h105 Maybank Ct
" Jennie M Mrs sec-treas Mini-Dee Fashions r105 Maybank Ct
" Steve L mgr Mini-Dee-Fashions h4112 Casa St
" Teressa studt r1202 Welcome Cir
Mathew Bonnie J sec Duke Univ & Hosp r922 Fletchers La
" Ravi h4216 Garrett Rd Apt K19
" Shelby Mrs mus tchr Cresset Christian Academy
Mathews See Also Matthew And Matthews
" Albert lab Borden Brick & Tile r623 Reservoir St
" Amos studt r221 Anderson St Apt C
" Carolyn slswn David's Ofc Interior's r108 Debra Dr
" Charles E sls mgr Woodlawn Mem Pk
" Charles T & Francoise J; operations mgr Southchem h607 Wildwood Dr
" Francoise J acctg clk Duke Univ & Hosp h607 Wildwood Dr
" Holly h1446 Newcastle Rd Apt A2
" James E hlpr Farmers Exch h1002b Drew St
" James L & Eliz B; sr electn Duke Univ & Hosp h507 Bingham St
" John F retd h429 S Driver St
" John F Jr & Doris F; retd r429 S Driver St
" Julia R studt r429 S Driver St
" L emp Blue Cross & Blue Shield h1140 Merrick St Apt D
" Marie mgr Wigs R US rRt 5 Bx 151 Wilson NC
" Michl studt r607 Wildwood Dr
" Ned L Rev & Shelby D; pastor Cresset Bapt Ch h2909 Gretmar Dr
" Robt L & Carolyn; driver Epes Transport Sys r108 Debra Dr
" Tim & Ellen; emp Constax Car Wash h117a S Briggs Av
" W W retd h101 S Guthrie Av
Mathias Richd J swtchmn Genl Tel r6603 Whitt Rd
" Stanley M & Brenda G; bus opr D P Co h2500 State St
Mathis See Also Mathes
" Charles & Betty h912 Midland Ter
" Charles W & Peggy P; prs feeder Mead Containers r2931 Cheek Rd
" Donald R & Shirley S; dir finance mgmnt U S Environmental Protection Agcy h2415 Alpine Rd
" Dorothy P acct Central Caro Bk & Tr r934 Lambeth Cir
" Horace project mgr United Mtce Serv h1120 Delano St
" Joanne Mrs tchr Bragtown Elem Sch rRt 5 Bx 460 Creech Rd
" Steven h3300 Hursey St Lot 54
" Winford N & Betty S; heavy equip opr Nello L Teer h2737 Mansfield Av
" Yvonne C staff nurse Duke Univ & Hosp r5214 Kerley Rd 12a Triangle
Mathison Robt P & Virginia B; studt h700 Morreene Rd Apt C11
" Virginia B library clk Duke Univ & Hosp r700 Morreene Rd Apt C-11
Matkins Tom Seeman Printery r4811 Byers St Greensboro NC
Matlock Ambrose h1109 Liberty St
" Cuba O mech City Schs r909 Spruce Pine Trl
" Eliz T Mrs retd r2515 Fairlawn Rd
" Julia cash Pic N Pay Shoes
" Larry O mech Coggin Pontiac r909 Spruce Pine Trl
" Robt G & Phyllis A; clk Elec Sup h2515 Fairlawn Rd
" Sharon Yve food serv aide Duke Univ & Hosp r1109 Liberty St
" Teresa M planning tech City Of Durham
Matson D h1315 Morreene Rd Apt 1c

it's quality first at no extra cost!
Office SERVICE Company
OF DURHAM
"From Copy-To-Press-To Post Office
PRINTING, COPYING, AND LETTER SHOP
Tel. 489-4077
1911 Chapel Hill Rd.
Durham, N.C. (27707)

MARIE AUSTIN REALTY CO., Inc. REALTORS
We Sell Wall To Wall Happiness Look For The Pink Sign
• Residential
• Commercial
• Farm Properties
• Custom Designed Homes
Multiple Listing Service
1019 Green St. Durham, N.C. (27701)
Tel. 688-2304

WINDSOR LAND CO.
RURAL LAND SPECIALISTS
fices Located At Starpoint Center
uth of Chapel Hill, Chapel Hill, N.C. (27514)
933-8975
933-8840

GANN INDUSTRIAL SUPPLIES & MACHINE SHOP
MUNICIPAL SUPPLIES — CLOW VALVES — MILWAUKEE ELECTRIC TOOLS
FIRE HYDRANTS — AIR COMPRESSORS — BOILER INSTALLATION — REPAIRS
PVC-CAST IRON PIPE — CEMENT ASBESTOS PIPE
312 S. Miami Blvd., P.O. Box 11618 (27703) Phone 596-8178 Wats Tel. (800) 672-8555

Miller Insurance Agency
GENERAL INSURANCE
Suite 710 Central Carolina Bank Bldg. 111 N. Corcoran St. (27701)
P.O. Box 3867 (27702) Tel. 682-2188

MATSON
" Neal counter clk Orange Julius
" Pauline E Mrs serv coordinator Natl Testing Serv h3088 Colony Rd Apt D
" Susan recpt Durham Chamber Of Commerce r1315 Morreene Rd
Matte Charlene ins sec Croasdaile Clinic r130 Wilkins Dr Lot 4a
" Doris P Mrs cafeteria wkr Bethesda Elem Sch r1403 Lynn Rd
" Lester A & Doris P (Tae Kwon Do Korean Self Defense) h1403 Lynn Rd
" Lou Ann slswn Alex Sewing Mach r1403 Lynn Rd
Matter J A studt r814 Clarendon St
Matthew See Also Mathews And Matthews
" J h2112e Broad St Apt 9
" Pam opr Riviera Hair Styling r2513 Carver
" Stanley studt h610 E Club Blvd
Matthews A L st instr Duke Univ & Hosp rRt 1 Bx 172
" Alvis A & Carolyn C; pres Matthews Body Shop r4317 Rogers Rd
" Bessie L Mrs retd r1124 Gurley St
" Betty L admn sec Duke Univ & Hosp r210 Stallings Rd
" Blanche Mrs beauty opr h2908 Colclough St
" Bobby W & Louise O; slsmn Sears h622 Lynn Rd

MATTHEWS BODY SHOP INC

Alvis A Matthews President, Carolyn C Matthews Vice-President, Member IGO, 3401 Wake Forest Rd (27703), Tels 596-6410, 596-6759 (See Index To Advertisers)

" Caroline A Mrs typ County Dept Social Servs r4013 Ford La
" Carrie ofc sec N C Central Univ rBx 19851 Shepard Sta
" Cath h5 Hoover Road Apartments
" D Whitledge & Blanche O; retd h2515 State St
" Deborah G sten Genl Tel r2823 Broadist
" Diana L research aide Duke Univ & Hosp r3053 Rosewood Cir
" Diane C serv rep Genl Tel rRt 2 Chapel Hill NC
" Donnine P lpn Duke Univ & Hosp r2428 Acadia St
" Doreatha K Mrs h309 Red Oak Av
" Dorothy M Mrs slswm Baldwin's r2521 Riddle Rd
" Edith retd h806 N Gregson St Apt 4
" Edw C & Lucille G; processing dispr Duke Univ & Hosp h1516 London Cir
" Eleanor V med tech Duke Univ & Hosp r1527 Goodwin Rd
" Eva Mrs bkpr Family Counseling Serv rRt 1 Bx 304 Renfrew Dr
" F Alston h3022 Colonial Apts Apt 70a

MATTHEWS & FARROW INC

W A Holleman President, Jean F Holleman Secretary, Complete Automobile Service, Body Repair, Auto And Truck Painting 315 Rigsbee Av (27701), Tels 688-4979 And 688-7176

" Francis r3119 Colclough Av
" Gelendoa opr King Arthur's Beauty Salon
" Geraldine cook Meth Retirement Homes h3446 Glasson St Apt E
" Glenn M & Eleanor V; outside slsmn Sherwin- Williams h2520 Elgin St
" Grace P Mrs ofc mgr-bkpr Carolina Duke Red & White Food Store r3518 Mossdale Av
" Hazel B & Betty; biochemist Natl Institute Environmental Health Sciences h5301 Pelham Rd
" Henry H & Grace P (Caro Duke Red & White Food Store) r11 Dumbarton
" Herman W & Mary M; statistical analyst h2411a University Dr
" J L co-mgr Big Star r3220 Emerson Place
" James A studt r321 W Trinity Av
" James E r2602 Highland Av
" Janie C (Wid Lonnie T) h3427 Chapel Hill Rd
" Jerry L mtr equip opr City Of Durham
" Joe F Jr & Glena H (Joe F Matthews & Son) rBresbane Dr Rt 2 Chapel Hill NC

MATTHEWS JOE F & SON

(Joe F Matthews Jr) Joe E Matthews Salesman, Tel 942-7703, Real Estate Brokers, 'Start Packing When You List With The Matthews,' Real Estate Auction Service, 4420 N Roxboro Rd (27704), Tels 477-7395, Res 929-8747

" John & Nancy; emp Matthews Body Shop h531 Barnes Av
" John D retd h4140 Alston Avenue Rd
" John E & Rosa E; retd h2602 Highland Av
" Johnson & Nina H; retd h7 Winthrop Ct
" Joseph E & Diane C; slsmn Joe F Matthews & Son rCarmine Ct Rt 2 Chapel Hill N C
" Joseph W mech Gibson Insulation
" Julia C retd h1111 Georgia Av
" Julia J retd h1305 Morehead Av
" Julian emp Burl Indus h2211 W Knox St
" L P h229d Carriage House Apts
" L W & Margt A (L W Matthews Body Shop) r302 Bandock Dr

MATTHEWS L W BODY SHOP (L W Matthews), Body Repairs, Expert Refinishing On All Automotive, Paint Body Work, Plus Free Estimate, 826 E Trinity Av (27704), Tel 682-6450 (See Index To Advertisers)

" Leland & Mollie D; retd h906 Colfax St
" Leslie A lab supt City Of Durham
" Lillian K retd h907 Demerius St
" Lillie F Mrs retd h422 Salem St
" Lincie J & Othellay; jan L&M h709 S Alston Av
" Lonnie Jr dept dir Duke Univ & Hosp rRt 2 Bx 45 Hillsborough
" Lonnie W Jr body mach L W Matthews Body Shop r531 Branes
" Louise O Mrs sr clk Central Caro Bk & Tr r622 Lynn Rd
" Malcomb W & Elba S; retd h1809 James St
" Mary C hsekpr Duke Univ & Hosp rAsheville
" Matthew F pbx installer repr Genl Tel rRt 4 Bx 141 Hillsborough NC
" Matthew M & Dorothy M; retd h2521 Riddle Rd
" Nezerine S (Wid Arto A) retd h703 Carver St
" Oletia M Mrs asst formn GBM h109 Young Av
" Oscar W Jr retd r1207 E Main St
" Patricia desk clk Governor's Inn r1514b Morning Glory Av
" Patricia A lpn Duke Univ & Hosp r2300 Pratt St Apt B6
" Phillip H & Blanch B (Phillip's Body Shop) r2908 Colclough St
" Ralph supvr Tuscarora Plastics Of N C r3022 Chapel Hill Rd
" Relly L & Myrtle A; retd h5027 Gatewood Dr
" Robt C & Myrtice W; retd h829 Wilkerson Av
" Robt L & Sophie L; driver Youngblood Truck Lines h1126 Midland Ter
" Roy L & Barbara G (Furn Hse) h1823 E Geer St
" Sarah A studt h1305 Green St
" Shoes Leon Scurlock Mgr 105 E Chapel Hill St
" Terry r3311 Shannon Manor Apt 17c
" Thelma B Mrs retd h1922 Edgerton Dr
" Thos J research assoc Duke Univ & Hosp r105 Deblyn Ct
" Virginia G Mrs clk Central Caro Bk & Tr rPO Bx 11616
" W hB6 Westover Park Apts
" W Roger & Phyllis H; serv rep Cavin's h36 Fellowship Dr
" Warren G Jr & Gelonda B (Warren G Matthews Realty Co) r4608 Regalwood Dr
" Warren G Realty Co (Warren G Matthews Jr) 1909 Lamar St
" Willard C & Lois B; retd h6000 Garrett Rd
" Wm H & Carol M h4013 Ford La
" Wm M driver Durham Distr rRaleigh NC
" Willie & Georgia J; retd h2916 Beechwood Dr
" Willie E & Shirley S; driver Thurston Mtr Lines h2726 Weldon Ter
Matthis Lee (Lee's Hyde Pk Gulf Sta) rPO Bx 323 Townsville NC
" Wayne atndt Lee's Hyde Pk Gulf Sta
Mattison Thos R & Ginger S; hse staff Duke Univ & Hosp h4121 Trotter Ridge Rd
Mattoli C h4216 Garrett Rd Apt F9
Mattox See Also Maddox
" Bruce h3231 Shannon Manor Apt 26e

ALLISON-MORTON AUTO SALES
Telephone 596-3003
Holloway Street at Chandler Road Durham, North Carolina 27703

Doris' FLORIST
Emma Brame — Professional Designer and Manager
FREE DELIVERY SERVICE
Hospital and Funeral Arrangements — WEDDINGS OUR SPECIALTY
SATISFACTION GUARANTEED
Large Selection of Tropical Plants From Florida Weekly
303 E. Chapel Hill St. (27701) DOWNTOWN DURHAM Phones 682-0544 and 682-8631

Belk Leggett
Durham's Largest Department Store
FREE PARKING
South Square Mall, Chapel Hill Blvd. 493-3411

MATTOX
" Redfield H tchr Sou Hi Sch h4523 Holloman Rd
" Wm R & Eunice H; retd h3303 Rugby Rd
Mattson Grace C laby tech Moore Vet Hosp r2805 Sparger Rd
" John h1300 Clarendon St
" Mary C acctg asst Genl Tel r2805 Sparger Rd
Matzner Hilda h106 N Buchanan Blvd Apt 6
Mau Helene S staff nurse Duke Univ & Hosp r3200 Doubleday Pl
" James C & Helene S; exec dir Duke Univ & Hosp h3200 Doubleday Pl
Mauer Shirley C h1726 Euclid Rd
Maulden Jimmy L constn insp City Of Durham
" Pattie M Mrs retd h2412 Englewood Av
Maultsby L Alec & Vernon D; retd h1420 Ellis Rd
" Victoria J clk typ Duke Hosp h802 Underwood Av Apt 5b
Mauney Clyde A & Agnes R; hlpr Vets Admn h2016 Alston Avenue Rd
" F Maxton clinical asst prof Duke Univ & Hosp rAsheville NC
" John A & Cath; emp Duke Univ h1122 E Geer St
" Michl E lwyr 111 N Corcoran St Rm 806 rRt 2 Bx 585
Maurer Brooks h1315 Morreene Rd Apt 1l
" Sandra L staff nurse Duke Univ & Hosp r1315 Morreene Rd
Maury Wendy J research tech Duke Univ & Hosp h1404 Duke University Rd Apt B
Mauskopf Seymour H & Josephine M; faculty Duke Univ & Hosp h700 Brighton Rd
Mavey D studt r1712 Pace St Apt X
Max Richd hse staff Duke Univ & Hosp h3525 Mayfair St Apt 108
Maxted Geo H hse staff Duke Univ & Hosp h1475 Newcastle Rd Apt A1
Maxwell Debbie L studt r109 Dryden La
E G Jr h3211 Westover Rd
Eleanor C retd h142 Pinecrest Rd
Maxwell James B & Elizabeth; Attorney-At-Law, 506 Central Carolina Bank Bldg, 111 N Corcoran St, PO Box 3418 (27702), Tel (919) 683-5591, h3900 Wentworth Dr, Tel 489-8132
Johnnie M studt h1700 Pace St Apt L
Joyce maid Scarborough Nursery Sch r404 Gray Av
Malone H lab formn City Of Durham h219 S Alston Av
Pam studt r109 Dryden La
Raymond & Alberta B; emp Duke Univ & Hosp h410 N Elizabeth St
Robt A adjunct prof Duke Univ & Hosp rRaleigh NC
May See Also Maye Mayes Mays And Mayse
Aggie R Mrs retd r2101 Sunset Av
Ann E Mrs tchr aide Bethesda Elem Sch r511 Keith St
Barbara J staff nurse Duke Univ & Hosp h3301 Shannon Manor Apt 14f
Betty emp Reaves & Co rRt 4
Claude M & Ida C; pres Claude M May Inc h1804 Cedar St

MAY CLAUDE M INC
OFFICERS
J R PLEASANTS JR PRESIDENT
DAN S ADDISON VICE-PRESIDENT
WORTH W JOHNSON SECRETARY-TREASURER
"USE MOORE PAINT"
PAINTING, WALLPAPERING AND INTERIOR DESIGNING
1101 W MAIN ST (27701)
TELEPHONE 682-9348
(See Index To Advertisers)

Commie L Jr & Ann R; claims mgr Crum & Forster Ins Co's h1712 Vista St

MAY D C CO INC
MICHAEL D MAY, PRESIDENT
JOHNNY FITCH, VICE-PRESIDENT
SAMUEL L MAY, VICE-PRESIDENT
NANCY W CARROLL, SECRETARY-TREASURER
DECORATORS

MAY D C CO INC—CONTD
PAINTING
WALLPAPER
SAND BLASTING
CONTRACTORS
IMPERIAL BLDG
215 MORRIS ST (27701)
PO BOX 1926 (27702)
TELEPHONE 688-2338
(See Index To Advertisers)

" D C Ma-Crepe Co Michl D May Pres Elton Satterfield V- Pres Sarah Allen Sec-Treas 215 Morris St 2d Fl
" David studt r3543 Hamstead Ct
" David E Rev dir Bapt Studt Center r4013 Chaucer Dr
" Demny clk The Book Exch
" Donald W & Judith C; acct Ricca Nelson Gantt & Co h2009 N Duke St
" Edwin J & Laura J; pres Wells-Lloyd Florist h2101 Sunset Av
" Edwin J Jr & Phyllis; v-pres Wells-Lloyd Florist h1515 Rosedale Av
" Everett M & Edna T; retd h2311 Hart St
" Frances H Mrs opr Aileen's Coiffures h2016 Pershing St
" Frances T tchr Chewning Jr Hi Sch r113 Emerald Cir
" Frank & Berta; retd h211 Gary St
" Frank M Jr & Billie; plmb Acme Plmb & Htg h504 Bon Air Av
" Geo W Jr personnel dir Durham County Genl Hosp h4405 David St
" Golda H med sec Duke Univ & Hosp r915½ Club Blvd
" Hessie E & Venie R; retd h1011 Worth St
" Inez L (Wid Ned H) h915 W Club Blvd
" Irene retd r1005 N Hyde Park Av
" Jacob J & Harriet; emp RTI h2836 Chapel Hill Rd Apt 30g
" Jacqueline h1201 Hazel St
" James C & Ruth H; repr Genl Tel h2005 Aiken Av
" James O Jr tchr Carrington Jr Hi Sch r2523 Sevier St
" Judith C aide Oak Grove Sch r2009 N Duke St
" Judy H sec Duke Univ & Hosp r502 Hugo St
" Laura J Mrs sec-treas Wells-Lloyd Florist r2101 Sunset Av
" Margariett charge control clk Duke Univ & Hosp rEfland NC
" Mary ofc sec Tolter Real Est r1011 Wirth St
" Maude retd h2616 Erwin Rd Apt 172
" Michl D & Virginia A; pres D C May Co h3543 Hamstead Ct
" Nancy P Mrs asst v-pres Security Sav & Loan Assn r4405 David St
" Nellie M (Wid Ollie B) h106 N Blacknall St
" Norman E & Peggy G; order controller Kopper Unit Structure h4 Howe Cir
" Patti J clk-sten City Of Durham
" Peggy J deli mgr A & P r3300 Hursey St
" Phyllis R Mrs social serv wkr Meth Retirement Homes r2101 Sunset Av
" Robt S sht mtl wkr Comfort Engs h1826 Northgate St
" Ruby M (Wid Nathan W) retd h2512 Englewood Av
" Saml L & Frances H; v-pres D C May Co h21 Kitchner Ct
" Tommy E & Carol H; emp Law's Elec h915½ W Club Blvd
" Tony G tchr Sherwood Githens Jr Hi h113 Emerald Cir
" Virginia asst br mgr Liberty Bk & Trust rRt 6
" Wm retd r803 Clarion Dr
" Winston h2302 Lednum St Apt K
Mayberry Henrietta G (Wid Wm M) h2401 W Pettigrew St
" Ice Cream Shoppe Danny Ferrell Mgr 6 Northgate Shop Center
" Thos J Jr dept dir N C Central Univ h519 George St Apt 4
Maybrey Mary M (Wid Peter J) sec of unc UNC h602 Gray Av
Maybrook Methodist Church 2617 Riddle Rd
Maye See Also May Mayes Mays And Mayse
" Herbert & Sophia M; surgical atndt Duke Univ & Hosp h1129 Merrick St Apt 1
" Herbert Jr studt r1129 Merrick St Apt 1
" Sophia Mrs tchr asst Operation Breakthrough r1129 Merrick St Apt 1
Mayer Ann h600-1 S La Salle St Apt 13e
" Elaine M studt h712 E Maynard Av
" Nancy h700 Morreene Rd Apt M5
Mayers Cleveland & Ruth; mtcemn Watts Hosp h910 Massey Av

CLAUDE M. MAY, Inc.
Painting — Papering — Interior Designing
AMPLE PARKING SPACE
1101 W. Main St. (27701) Tel. 682-9348

BOBBY INSCOE REALTY CO. INC.
682-0361
626 Foster St. (27702)
REALTOR MLS
REALTOR

DURHAM BUILDERS SUPPLY CO.
BUILDERS' SUPPLIES of All Kinds
BUILDERS' HARDWARE
BUILDING SPECIALTIES
Customer Parking
105 S. BUCHANAN BLVD. (27701)
Phone 688-1381

Irene's Studio of Dance
1603 GUESS ROAD ACROSS FROM NORTHGATE DURHAM, N.C. P.O. BOX 1267 (27702)
PHONE (919) 286-4771
TAP BALLET JAZZ ACROBATICS GYMNASTIC BALLROOM DISCO CHILDREN AND ADULTS
Certified Dance Masters of America
Dance Educators of America

THALHIMERS
ONE OF THE SOUTH'S NEWEST AND MOST COMPLETE DEPARTMENT STORES
All Stores Tel. 286-7751
Lakewood Shopping Center
Northgate Shopping Cent

MAYERS
" Cornelia studt r910 Massey Av
Mayes See Also May Maye Mays And Mayse
" A L Jr swtchmn Genl Tel rPO Bx 33355 Hillsborough NC
" Anna J sr food serv aide Duke Univ & Hosp h2626 Lawndale Av
" Annette G assoc prof N C Central Univ r1475 New Castle Rd Apt A1
" Betty h2404 N Roxboro Rd
" Beulah B sr acctg clk Duke Univ & Hosp rRt 8 Cabin Creek Rd
" Danny S locker rm atndt Duke Univ & Hosp h2504 Banner St
" Garnetta F lpn Duke Univ & Hosp rP O Bx 2542 W Durham Sta
" Henry T & Virginia H; pntr Mc Adams Pnt h1713 E Geer St
" Hubert pntr r801 Cleveland St
" J h5 Hawthorne Dr
" James H Jr & Annette; pres-mgr W S R C rCroasdale N C
" Karen tchr Children's Haven Pre Sch Day Care rBanner St
" Nancy T h1808b W Knox St
" Otto W Jr analyst programmer Duke Univ & Hosp rP O Bx 2542 W Durham Sta
" Veronica h212 Walton St
" Wm Jr & Mary L; kitchen mgr Shoney's Restr h1510 Angier Av
Mayfield Betty Jean lpn Duke Univ & Hosp r3007 Weaver St Apt 9
" Bobby L cook Duke Univ & Hosp r1021 Berkeley St
" Callie Mrs cook Durham Nursery Sch h1028 Juniper St
" Jennie staff nurse Duke Univ & Hosp rCarrboro NC
" John & Myrtle h311 S La Salle St Apt 15e
" John & Ellen; minister of music & youth Westwood Bapt Ch
" Lottie h3007 E Weaver St Apt 9
" Mae data terminal opr Duke Univ & Hosp rL1 Atlantic St
" Myrtle R staff nurse Duke Univ & Hosp rApt 15e Duke Manor
" Ronnie food serv aide Duke Univ & Hosp r3007 Weaver St Apt 9
" Sherre R parent trainer County Health Dept rCarrboro NC
" Shirley L sr food serv aide Duke Univ & Hosp r2302 Pratt Av Apt 2
" Silas L & Mae B; computer opr Duke Univ & Hosp hL1 Atlantic Ct
" Wm T emp City Of Durham h2006 House Av Apt 13
Mayhew Donald C & Lillie P; retd hG1d University Apartments
" Elmore L & Vila C; pntr Am Tob h2236 Ferrell Rd
" Lula P (Wid Burel S) h1400 W Leon St
" Rudolph L h1320 Wyldewood Rd Apt C1
Mayhue Beverly A hsekp Duke Univ & Hosp h405 Gray Av
" Doretha patient care atndt Duke Univ & Hosp h2214 Fayetteville St
" Geraldine clk Duke Univ & Hosp r2214 Fayetteville St
" Twanda h219 S Alston Av
Maynard Alton R & Donna; dock wkr Mc Lean Trucking rRt 2 Chapel Hill NC
" Betsy W sr clk Genl Tel rBx 450 Redwood Rd Rt 5
" Bettie S Mrs insp Johnson-Forrester h2105 E Main St
" Brenda aide Glenn Elem Sch rRt 5 Bx 236
" Chas h311 S La Salle St Apt 41b
" Danny R emp City Of Durham
" Dave collr Northwestern Bk
" David E refgr and air condtg mech Duke Univ & Hosp h1315 Morreene Rd Apt 24i
" David W h3311 Shannon Manor Apt 38d
" Donald A & Vivian C; guard GBM h1918 Riddle Rd
" Donna sec Bailey Self & Harris rChapel Hill NC
" Doris E clk Durham Exch r516 Park Av
" Gladys H (Wid Eug B) hC6 Brogden Court Apts
" Gloria C acct clk City Of Durham
" Gracie R jr buyer Duke Univ & Hosp r634 Donlee Dr
" Graham B retd h3610 Knollwood Dr
" H D Jr bus mgr surg priv diagnostic clinic Duke Univ rRt 1 Bx 396a
" H G & Anne h18 Patriot Cir
" Harvey L & Peggy; new car slsmn Elkins Mtr r3327 Chapel Hill Rd

MAYNARD
" Hubbard D business mgr Duke Univ & Hosp rRt 1 Bx 396a Bahama
" Huey W Jr & Gloria J; pres Piedmont Realty & Ins h121 Radcliff Cir
" James E & Alberta; plmb Brown Bros Plmb & Htg h2206 Ashe St
" Jeddy W & Fleta N; retd h1509 Fairfax Rd
" Kath B Mrs retd h2311 W Club Blvd
" Kim aide Children's Haven Pre Sch Day Care rCarver St
" Nancy L clk Duke Univ & Hosp r7 Ford La
" Norman L electn Duke Univ & Hosp hFord La Lot 7
" Oak Apartments Southland Assoc 205 E Maynard Av
" Peggy M Mrs ofc mgr Coppridge Urologic Group h3327 Chapel Hill Rd
" Ralph R & Nancy A; slsmn Carolina Window Display h2513 Highland Av
" Robt J & Sharon H; studt h311 S La Salle St Apt 43t
" Sharon H med tech Duke Univ & Hosp r311 Lasalle St Apt 43t
" Swannonoa h204 King's Daughters Home
" Talmadge h4137 Chapel Hill Rd Lot 15
" Thos S & Teressa E; park ranger City Of Durham h6809 Garrett Rd
" Verla M (Wid John A) retd h516 Park Av
" Vernon H & Bera R; retd h1103 Wrenn Rd
" W Clarence & Wilma H; retd h2214 Myers St
Mayner Wesley E r2213 Elder St Apt 9
Maynor Adelene J tchr Young World r514 E Maynard Av
" Allie h204 King's Daughters Home
" Dora r3119 Colclough Av
" Doris med laby clk Duke Univ & Hosp r325 Monmouth Av
" Helen H (Wid John W) retd h3327 Alston Avenue Rd
" Irene M (Wid Lacy R) retd h733 Rutherford St
" Louise instr N C Central Univ r1626 University Dr
" Marjorie P (Wid Thos C) h3123 Hope Valley Rd
" Martin H Jr garage formn City Of Durham h1106 Horton Rd
" Marvin G & Rosa D; retd h2518 Highland Av
" Ronald E & Charlotte W; formn Borden Brick & Tile h2203 Eastwood Dr
" Teddy M & Adelene J; mgr trainee Domestic Loans Of Durha h514 E Maynard Av
" Waltz assoc prof-dir summer sch N C Central Univ r1626 University Dr
" Wesley E pntr D C May Co
" Wm R & Carol A; emp Caro Traffic Consultant h1316 Elmset La
" Wilty & Louise C; dir NCCU h1626 University Dr
Mayo Angeliae lpn Duke Univ & Hosp rPO Bx 412 Mebane NC
" Annette T operating rm tech Duke Univ & Hosp rRt 2 Bx 229w Hillsborough NC
" Annie L h2507 S Roxboro St Apt 37
" Annie R Mrs retd r609 Cecil St
" Barbara B sr clk-typ Duke Univ & Hosp r2518 Preston Av
" Caron hygienist Drs Mitchem Cox & Calhey rChapel Hill NC
" Charles L & Lesile M; tex wkr Corn Mills h2432 Bluefield St
" Clarence h2403b University Dr
" Curtis & Louise C; grader Hillsborough Pkg h406 Odell St
" Eliz med tech Duke Univ & Hosp rBx 237 Hillsborough NC
" Faye B Mrs counselor Chewning Jr Hi Sch r708 Harmony Rd
" Gerald B cln upmn Morgan A M C Jeep r514 Holloway St
" Gertrude lpn Duke Univ & Hosp r113a Powe St
" Gwendolyn studt h1106 Douglas St Apt C324
" Jas hd baker Duke Univ & Hosp r113a Powe St
" James B & Willie M; lab C C Woods Constn h2519 S Roxboro St Apt 22
" Lizzie retd h15d Mc Dougald Terrace Apts
" Louis A & Barbara A; programmer analyst L & M h2518 Preston Av
" Mary C lpn Duke Univ & Hosp h131d Commerce St
" Nancy h3424 Glasson St Apt B
" Robt O swtchmn Genl Tel rPO Bx 242 Hillsborough NC
" Shirley K hd nurse Duke Univ & Hosp r3775 Guess Rd
" Thelma L hsekpr Duke Univ & Hosp r2217 Emerson Pl
" Thurman r313 Sowell St
" Walter & Martie D (Walter's Men's Hair Styling) r320 W Orange St

Wm. Muirhead Construction Co. Inc.
COMMERCIAL • INDUSTRIAL • HIGHWAY
General Offices 682-9215
Muirhead Asphalt 682-9219
Constructors Concrete 682-9211
Building Supplies And Shop 682-9214
1435 Camden Av. At N and W R.R. (27704) P.O. Box 2012 (27702)

REALTOR®
SOUTHLAND ASSOCIATES
212 N Corcoran St Durham N.C. 27701 and Duke St at Horton Rd Call 688-8121
Realtors and Insurors
MEMBER NATIONAL ASSOCIATION OF INSURANCE AGENTS

GREY STONE BAPTIST CHURCH
2601 HILLSBOROUGH ROAD (27005) TEL. 286-2281

MAYO
" Walter W & Ramona V; carp h312 Omega Rd
Mays See Also May Maye Mayes And Mayse
" Coopel J & Vera; retd h805 N Driver St
" Earl W & Rosella Z; purch agt Am Tob h5019 Autumn Dr
" Rosella bkpr Borden Brick & Tile Co h5019 Autumn Dr
" Rosella Z Mrs clk Borden Brick & Tile r5019 Autumn Dr
Mayse See Also Mays Mayes Maye & May
" Bernard U h1113 N Guthrie Av
" Butch h1902 James St Apt 1
" Kenneth E & Lillie E; sec-treas Appliance & T V Center h1728 Hillandale Rd
" Raeford J & Gisela; offset prsmn Seeman Printery rRt 2 Bx 440-2 Chapel Hill NC
Mayshack Carrie B Mrs retd h2634 Atlantic St
" Jas R emp Watts Hosp r2634 Atlantic St
Maysilles Duncan studt h3507 Guess Rd
" Duncan h3417 Guess Rd
Mayton Ann aide Neal Jr Hi Sch rRobin Rd Rt 6
" Ardie L Jr & Martha R; production mgr Pepsi-Cola h701 E Club Blvd
" B A & Viola C; atndt Lloyd's Serv Center Inc h1505 Fairfax Rd
" Clarence W & Mabel D; retd h612 Old Oxford Hwy
" Early W & Mamie H (Mayton's Gulf Serv) h2401 Angier Av
" Jas R mgr Partytime Ice rRed Mill Rd Rt 5
" Olive r3119 Colclough Av
" Raeford (Party Time Ice Co) rGerman Ch Rd
" Wm & Susan; mgr The Haufbrau rBx 200 Bywood Dr Rt 2
Mayton's Gulf Service (Doyle W George) 702 E Main St
Mazelin Dave h1315 Morreene Rd Apt 10m
Mazlin Steve h311 S La Salle St Apt 45a
Mazouja N r2732 Middleton St Apt 1h
Mazuk B studt r1712 Pace St Apt W
Mazyck Estelle retd h308 Cook Rd
Mazzeo Tom h311 S La Salle St Apt 47n
Mazzone Philip V product dev supvr L & M h501 Du Pont Cir Apt 26
Mazzuca T emp Big Star
Mazzucca Doris dir Young World rRt 8 Vicksburg La
Mc Abee Henry h519 E Main St Apt 705
" James B slsmn Uzzle Mtr rPO Bx 3463
" Patrice r901 Chalk Level Rd Apt V7
" Yvonne Mrs ofc sec State Div Vocational Rehab r328 Atwood Ct
Mc Adam Elam h870 Estes St
Mc Adams Clarence agt Prudential rBroadmoor Apts
" Clarence A slsmn Clark & Sorrell rRt 2 Hillsborough NC
" Claude Jr & Doris R (Mc Adams Pnt) r2812 Ferrand Dr
" Clyde B & Eva; retd h1523 E Geer St
" Ella L data terminal opr Duke Univ & Hosp r1022 Rosedale Av
" Eug F Jr & Josie M; slsmn Farmers Exch h3300 Cole Mill Rd
" Fannie (Wid James D) h617 Price Av
" J H & Pauline; retd h2710 Ellen St
" John C fin mgr Triangle Volkswagen r211 E Blanche St Clayton NC
" Josie sr accounting clk Duke Univ & Hosp r3300 Cole Mill Rd
" Joyce Mrs ofc sec Duke Hosp r1022 Rosedale Av
" Lu Ann C staff nurse Duke Univ & Hosp h3600 Tremont Dr Apt A6
" Margene typ Mead Containers r608 Hardee St Apt L3
" Mildred W sr research tech Duke Univ & Hosp rChapel Hill NC
" Paint Center (Claude Mc Adams Jr) 2702 Hillsborough Rd
" Paint Co (Claude Mc Adams Jr) contrs 2702 Hillsborough Rd
" Robt L asst dir financial aide-instr N C Central Univ r2815 Apex Hwy
" Adoo Gina D sec Duke Univ & Hosp rBx 153 Efland NC
" Jerome A hsekpr Duke Univ & Hosp r1008 Colfax St
" Mildred M hsekpr Duke Univ & Hosp rPO Bx 111 Efland NC
" Pamela E tchr Carrington Jr Hi Sch r311 S La Salle St Apt 42j
" Terry & Paula; lecturer N C Central Univ h3022 Colonial Apts Apt 99b
Mc Afee Bros Oil Co Inc Geo A Mc Afee Pres Mrs Jeanne M Mc Afee V-Pres-Sec H L Mencke Treas-Ofc Mgr S Goley St

MC AFEE
" D L emp Duke Univ & Hosp h1600 Anderson St Apt 7e
" Geo A & Jeanne M; pres Mc Afee Bros Oil h4011 Bristol Rd
" James B h4216 Garrett Rd Apt C13
" Jeanne M Mrs v-pres-sec Mc Afee Bros Oil r4011 Bristol Rd (HV)
" Mary J lab relations rep Duke Univ & Hosp r1600 Anderson St Apt 7-E
" Reginald pharmacy tech Duke Univ & Hosp r8a Colonial Apts
" Stuart R & Alice J; asst treas CCB h3600 Barcelona Av
Mc Alexander Charles h901 Chalk Level Rd Apt R4
" Ralph C & Mary B; retd h1922 Glendale Av
Mc Alician Archie retd r909 Lawson St
Mc Alister Gary h5127 Revere Rd Apt 11
" Geri I Mrs asst head Duke Univ & Hosp r1310 Open Air Camp Rd
Mc Allaster Carolyn lwyr 301 W Main St Rm 402 r228 Monomonth Av
Mc Allister Alex D & Nellie H; retd h112 Lodge St
" Anthony dish mach opr Sambo's Restr
" B M h2724 Middleton St Apt 2b
" Bobby h1415 Lakeland St Apt D1k
" Flonnie M (Wid Ben) retd h609 Price Av
" Gary chem EPA
" Gary D h11 Manor Ct
" Gloria studt r2718 Weldon Ter
" H G retd h412 Dupree St
" Horace A & Estelle; retd h305 Carver St
" Howard C & Ruby B; dir of personnel Durham City Schs h2511 Janet St
" Howard C Jr studt r2511 Janet St
" James & Bernice O h913 Chester St
" James C & Annette H; pharm Duke Univ & Hosp h3911 Wynford Dr
" James T r207 Edward St
" Jesse L & Ella L; file supvr V A Hosp h2911 Sprucewood Dr
" John h311 S La Salle St Apt 16l
" John E Jr & Mary L; supvr City Garage h103 Carver St
" John M hsekeeping supvr Duke Univ & Hosp r1406 Faber St
" Linda studt r622 Troy St
" Linda T eeg tech Duke Univ & Hosp r401 Oregon St
" Michl h1803 House Av Apt 2a
" Minnie M (Wid Henry S) retd h905 Massey Av
" Needham & Margt P; guard Security Patrol h605 Burlington Av
" Pearl J Mrs keypunch opr N C Mut Life Ins r206 Wyeth Av
" Raymond & Pearl J; clk PO h206 Wyeth Av
" Ronald studt r605 Burlington Av
" Roosevelt emp Mc Donald's h410 E Pilot St Apt N6
" Rosevelt & Kadeana h1710 Hamlin St
" Theresa h801 Underwood Av Apt 5a
" Timothy hlpr Young Roofing r722 Liberty St
" W C h408 Idlewood St
" Wilhelmina sec Dr Donald T Moore r622 Troy St
" Willie D & Wilhelmina V; nursing asst Vets Admn h622 Troy St
Mc Aloon Paul h901 Chalk Level Rd Apt T11
Mc Anulty Michl emp Natl Testing Serv
Mc Arthur Alethea maid h1607a Gunter St
" Barbara h28d Few Gardens
" Danl L & Eunice S; htg plant supvr N C Central Univ h506 Nash St
" Eunice S lpn Duke Univ & Hosp r506 Nash St
" Lois h1411 Lakeland St Apt E2g
" Patricia A h3628 Keystone Pl Apt 1
" R C & Mary A; emp Texas Gulf h18m Carriage House Apts
" Robt retd h609 E Umstead St Apt D
Mc Auley See Also Mc Cauley
" Gloria M emp relations rep Duke Univ & Hosp r2309 Wintergreen Pl
" Wanzie L & Ernestine G; bldg contr h404 Dupree St
Mc Authur Lenon custdn Lowe's Grove Jr Hi Sch r280 Randolph Pl
Mc Avoy Shaun h910 N Mangum St Apt 2
Mc Bane Hoyle S & Vivian C; notary pub h2530 Glendale Av
" Marty mech Durham Awning rPittsboro NC
" Minerva L Mrs uphol Y & J Furn h1601 Lathrop St

DURHAM AWNING COMPANY Inc.
F.L. BRANTLEY
Canvas, Aluminum and Fiberglass Awnings
Aluminum Siding — Custom Venetian Blinds — Storm Windows and Doors
705 FOSTER ST. (27701) TEL. 688-4536

MEMBER FDIC
The Willing Bank
Liberty Bank
G Trust Company
Drive Up Service
From 8 to 6
TEL. ALL LOCATIONS 683-2531
621 Vickers Av. 500 Morgan St. 1926 Holloway St.
4251 Roxboro Rd. P.O. Box 2089 (27702)

OLIVETTI SYSTEMS
ROWE BUSINESS EQUIPMENT
14 University Dr. (27707) 489-2319

PINE STREET TAXI
For Quick and Courteous Service
Phone 688-1394
1102 S. ROXBORO ST. DURHAM, N.C. (27707)

J. Southgate & Son INCORPORATED
Established 1872
FIRE — CASUALTY — AUTOMOBILE — BURGLARY INSURANCE SPECIALISTS
BONDS — MARINE — HOSPITALIZATION — HEALTH and ACCIDENT — LIFE
1013 Broad St., P.O. Box 1651 (27702) Phone 286-2905

MC BRIDE
Mc Bride See Also Mc Bryde
" Amanda S data tech Duke Univ & Hosp r2811 Welcome Dr
" Bill Seeman Printery rChapel Hill NC
" Dan mgr Pope's Family Center r2001 Variform Rd
" Edw E III & Lynn H; supvr Genl Tel h505 Coridda Av
" Harold R & Ida S; clk Stone Bros & Byrd h2709 Elgin St
" Horace B & Lottie S; retd h513 Craven St
" James retd h821a Glendale Av
" Jessie P Mrs claims clk Crum & Forster Ins Co's h2701 Broad St
" Kenneth D pipe layer Pub Serv r809 Lakeview Dr
" Lalon E retd h636a W Club Blvd
" Laura Mrs retd h1016 Rosehill Av
" Louise h2615 Chapel Hill Rd
" Rona A Mrs retd h2703 Lawndale Av
" Ruby Mrs clk-typ County Dept Social Servs r2001 Variform Rd
" Stack & Mamie; lab Harris Constn h1104b N Roxboro St
" Wanda h2422 W Club Blvd
Mc Broom Betty G sr clk Genl Tel r1322 Milton Rd
" Bill iron wkr h3705 Weyburn Rd
" Cath A Mrs bkpr Mc Broom's Rentals rRt 1 Timberlake NC
" Cathy h1710 James St
" Cecil L traffic pntr City Of Durham h2315 Albany St
" Charles A & Lorena B; instr Bd Of Educ h1308 Scout Dr
" Dallas B & Viola C; retd h1007 N Driver St
" Darlene R emp Genl Tel r1322 Broad St Apt E58
" David steam wkr Comfort Engs rHillsborough NC
" Donetta M hsekpr Duke Univ & Hosp r604 Carlton Av
" Doug h2112e Broad St Apt 58
" Douglas M clinic asst Duke Univ & Hosp r1834 Stage Rd
" E B emp Genl Tel rRt 1 Bx 351
" E Vernon & Ollie S; retd h610 Wildwood Dr
" Ella Mrs retd h112 Jordan St
" Ennis R & Mary M; with Cotton & Fields Motel h917 Carolina St
" Fredk M asst store mgr A B C Bd h1834 Stage Rd
" Garland H & Emma C; retd h1107 Virginia Av
" Gertrude E (Wid Charlie) atndt West Durham Day Care Cntr h1406 Faber St
" Harold T & Maggie; driver E T & W N C Trans rTimberlake N C
" Hazel M Mrs retd h615 Price Av
" Helen h802 Underwood Av Apt 7a
" Howard Z sr utility mn Duke Univ & Hosp r419 Walton St
" J L studt h311 S La Salle St Apt 7b
" J M h2752 Middleton St Apt 29l
" J R pres Mc Broom's Rentals rRt 1 Timberlake NC
" James E & Edith T; driver Scott Oil h1429 Broad St
" Jas W retd r112 Jordan St
" Jesse F retd h402½ Red Oak Av
" Judy M sr acctg clk Duke Univ & Hosp r2752 Middleton St
" Karen E staff nurse Duke Univ & Hosp rChapel Hill NC
" Lonnie boiler opr N C Central Univ r206 Fulton St
" Lonnie R & Betty; serv Alexander Mtr rPO Bx 26 Mebane NC
" Maggie P Mrs retd r2538 Fairlawn Rd
" Martha retd h206 Fulton St
" Mary S Mrs mach opr L&M h107 Hammond St
" Myrtle retd r911 Edith St
" Phil h1704 Hillcrest Dr Apt G
" Philip opr Denson Prntg
" Philip h511 Pleasant Dr
" Ralph C whol sls Rigsbee Tire Sls rRt 1 Hurdlemills NC
" Raymond mgr Inquiry Book Store rRt 1 Timberlake NC
" Robin J Mrs clk D P Co rBx 466c Willett Rd Rt 2
" Ruth G (Wid Joseph I) h3714 Guess Rd
" Saml A & M Opal; retd h1216 Gilbert St
" Steve used car clean up Carpenter's Inc r419 Walton St
" W M emp Big Star
" Wm A & Muriel R; carp Geo W Kane Inc h813 Iredell St
" Wm S & Doris; mgr Womack Electronic Sup rSmith Dr

McBROOM'S RENTALS INC
Joseph R McBroom President, "We Rent Most Everything" Rentals And Sales Sick Room Equipment, Hospital Beds, Rollaway Beds, Folding Wheel Chairs, Crutches, Party And Banquet Needs, Folding Chairs, Baby Furniture And Beds, Rug Cleaning Machines, Sanding Machines, Power Tools, Plumbers Tools, Moving Equipment, Trailer Rentals, Truck Rentals For Contractors, Commerce And Industry 2334 Guess Rd (27705), Tel 286-4414 (See Index To Advertisers)

Mc Broun Joseph E studt h2616a Ashe St
Mc Brown Walter emp Exxon Sta r1406 Faber St
" Wm emp D C Mayes Interior r1406 Faber St
Mc Bryde See Also Mc Bride
" Angus M (Pediatric & Adolescent Clinic) r3604 Dover Rd
" Angus M & Priscilla G; phys 1824 Hillandale Rd h3856 Somerset Dr
" Angus M Jr clinical asst prof Duke Univ & Hosp rCharlotte NC
Mc Burn Kelly atndt Eno Gulf Serv
Mc Cabe Felix retd h1201 Juniper St
" H h312 N Buchanan Blvd Apt 402
" Jerry & Lisa h20n Carriage House Apts
" John studt r3011 Pratt St Apt K
" Michl A respiratory theapist Duke Univ & Hosp r2220 Chapel Hill Rd
" Paul A Jr respiratory therapist Duke Univ & Hosp r3022 Chapel Hill Rd Apt 34c
" Robt E hse staff Duke Univ & Hosp h3011 Pratt St Apt J
Mc Cadoo Alfonza retd r310a E Enterprise St
Mc Caffrey Thos O pres Media Serv h1155 Fiske St
" Wm cook Chicken Crisp r504 Andover
Mc Cain See Also Mc Cann
" Alice B food serv aide Duke Univ & Hosp r2939 Cedarwood D
" Annie r106 E Chestnut St
" Clementine H Mrs h1214½ Sedgefield St
" Dianne emp Morrison's Cafeteria h106 E Chestnut St
" Elbert T serv dept Ingold Tire r2939 Cedarwood Dr
" Grover C Jr & Carolyn F; lwyr h2318 Cardinal Dr
" Mary G v-pres City Auto Parts rMonroe NC
" Stephanie lpn Duke Univ & Hosp r912 Gilbert St
Mc Call Annie J Mrs h1104 Sawyer St
" Archie & Lillie; emp NC Central Univ h2210 Chautauqua St
" Boyce retd h311 E Umstead St
" Cathy E tchr Sou Hi Sch rChapel Hill NC
" Dara H (Wid Danl M) slswn Avon Products h1101 Linwood A
" Debbie studt r2104 Sunset Av
" Ella L studt r1101 Linwood Av
" Gwenn ofc sec Morrow-Dixon Constn r5d Welch Pl
" Howard W Jr bd dir Liggett Groupe
" Ida retd h24f Few Gardens
" James E h3208 Fayetteville St
" Jas W h1315 Morreene Rd Apt 7e
" Johnnie & Janie; emp Am Tob r311 E Umstead St
" Ken W & Jo; loan counselor Home Savings & Loan r110 Noble St Chapel Hill NC
" Kenneth L & Mildred W; eng Western Elec h5306 Pelham Rd
" Lanzer J Jr & Delois M (Mc Call's Gro) h1917 Cecil St
" Leona L lib clk Duke Hosp h2504d S Roxboro St
" Linda r3086 Colony Rd Apt E
" Margt A lpn Duke Univ & Hosp h205 Barnum St
" Mildred W patient processor Duke Univ & Hosp r5306 Pelhar Rd
" Nancy emp Chapel Hill h2725 E Geer St Lot 23
" O Vernon & Lucille C; retd h2104 Sunset Av
" Robt L Jr research tech Duke Univ & Hosp r1319 Tralea Dr
" Wm H & Jean H; drftsmn Wright Machy h1227 Landon St
Mc Call's Grocery (Lanzer J Mc Call Jr) 1912 Alston Avenue F
Mc Callam Evelyn h1503 Lakeland St Apt G1e
Mc Callister Patsy Mrs aide Merrick Moore Elem Sch r408 Idlewood Dr
" Willard C lab formn City Of Durham
Mc Callum See Also Mc Collom Mc Collum & Mc Cullum

Joe S. Davis & Associates, Realty
113 Orange St. • P.O. Box 2127 • Durham, N.C. 27702 • Ph. 688-2428
JOE S. DAVIS, President
REAL ESTATE
SALES — PROPERTY MANAGEMENT

Dutch Boy
DUTCHVILLE BUILDERS SUPPLY, Inc.
COMPLETE LINE OF
BUILDING SUPPLIES - PAINTS - HARDWARE
PHONE 528-1591
Lake Rd., P.O. Box 705 — Creedmoor, N.C. (27522)
JOHNS MANVILLE PRODUCTS

MC CALLUM
" Anderson A & Norene G; jan City Of Durham h2322 Alston Avenue Rd
" Celestine studt h827b Maplewood Av
" David oiler Liggett Group h703 Bernice St
" Deborah A tchr Operation Breakthrough r800 Hopkins St Apt 8c
" Deborah C cash Duke Univ & Hosp rHillsborough NC
" Donald A & Harriet D; area evaluator State Dept Trans & Hwys h1436 Sedwick Rd
" Dwight residential counselor Troy Hse r125 Dunston
" James R & Christine; v pres James A Smith & Son rCarrboro N C
" Janet L studt r2322 Alston Avenue Rd
" Larry asst mgr Li'l Genl Food Store
" Lila W h1306 Englewood Av
" Nellie R h1211b Fargo St
" Norene G data entry Genl Tel r2322 S Alston Av
" Otis N emp Kentucky Fried Chicken r2322 S Alston Av
" Rosaleen h516 Burlington Av
" Talmadge A & Ruby B; retd h1813 Alston Avenue Rd
" Wilbert emp Mc Donald's
Mc Calston Shirley M lpn Duke Univ & Hosp r1206 Washington St
Mc Campbell Roy body shop mgr Coggin Pontiac r949 Lambeth Cir
Mc Candies Dwight E fl fnshr Duke Univ & Hosp rRt 1 Bx 270a Hillsborough NC
Mc Caney Alex & Jean; retd h1204 Landon St
Mc Canmas Rush mgr Constan Exxon Car Wash
Mc Cann See Also Mc Cain
Annie r2800 Croasdaile Rd Apt K5
Geneva Mrs retd h1002 N Elizabeth St
Marie H Mrs teller Wachovia Bk & Tr r225 Argonne Dr
Richd L & Margt; hse staff Duke Univ & Hosp h2623 University Dr
Terrence M & Marie H; supvr L & M h225 Argonne Dr
Mc Cants Charles B Jr sr data tech Duke Univ & Hosp rRaleigh NC
Mc Cape Paul & Karen P; therapist Duke Univ & Hosp h3022 Colonial Apts Apt 34c
Mc Cargo Laura T lpn Duke Univ & Hosp rRaleigh NC
Mc Carn P Kay ofc sec Plaza Assocs r5216 Pelham Rd
Robt F & Patricia P; asst v-pres N C Natl Bk h5216 Pelham Rd
Susan emp Pet-Go Round
Mc Carson Anna M Mrs h1107 Minerva Av
Augusta B (Wid Williford) h1520 James St
Ellen Y Mrs dental asst Dr Andrew P Collins r1503 Woodland Dr
Ira F & Patricia A; eng Watts Hosp h1154 Fiske St
L C Mrs retd h512 Green St
M Cleo Mrs recpt Mc Pherson Hosp h2507 Shenandoah Av
Phillip mgr Phil's Tackle Bx r1503 Woodland Dr
Mc Carthur Daisy Mrs retd h3900 Cash Rd
Mc Carthy Bill lab Geo C Love Jr
" studt r1315 Morreene Rd Apt 4g
David h16 Campus Apts
Judith A staff nurse Duke Univ & Hosp rBx 403 Roxboro NC
Linda L med technologist Duke Univ & Hosp rChapel Hill NC
" studt r1911c House Av Apt 52
Patk M & Ingrid K; statistician Bell Canada h2303 Barrymore Av
Phillip C & Evelyn h1503 Woodland Dr
Ronald C staff nurse Duke Univ & Hosp rBx 403 Roxboro NC
Wm H & Eliz O; personnel supvr GBM h1224 Bivins St
Wm H Jr r1224 Bivins St
Mc Cartney Herbert stock clk Big Star rRt 2 Bx 268c Hillsborough NC
Mc Carty D h806 Parker St
" iane asst mgr Arth Treacher's Fish & Chips
" ale hse staff Duke Univ & Hosp r2511 Perkins Rd
" h700 Morreene Rd Apt A4
" enneth S & Marketa M; prof Duke Univ & Hosp h2713 Dogwood Rd
" enneth S Jr & Gale V; asst prof Duke Univ & Hosp h2511 Perkins Rd
" ark S studt h210 W Trinity Av
Mc Cash Laurie J research tech Duke Univ & Hosp r4500 Kerley Rd
Mc Caskill Anna nurse Mem Hosp h902 Chalmers St
" ll & Barbara h709 Chalice St
" oker T & Carrie; retd h510 Red Oak Av
" nthia C staff nurse Duke Univ & Hosp r939 Clarion Dr
" nnis M asst supt Durham County Schs h1007 Chalmers St

MC CASKILL
" Dennis M Jr studt r1007 Chalmers St
" Donald C & Cynthia; research assoc Duke Univ & Hosp h939 Clarion Dr
" Foster T & Marian S; flooring contr h1009 Benning St
" Jane F (Wid John) retd h313 Clark St
" Juanita B Mrs tchr Sherwood Githens Jr Hi r1007 Chalmers St
" Pauline retd h2616 Erwin Rd Apt E1
" Wm L asst sec Home Security Life Ins
Mc Caslin Jack F & Linda P; rev ofcr Int Rev Serv h3418 Angus Rd
" Linda ofc mgr Drs Mitchem Cox & Cathey r3418 Angus Rd
Mc Cather Mae Francis M Mrs r605 E Umstead St Apt 2
Mc Caughin Mamie H (Wid Robt D) retd h205 W Markham Av
Mc Cauley See Also Mc Auley
" Austin Y h2411 Green St
" Beverly B Mrs tchr Hope Valley Elem Sch r3511 Tonbridge Way
" C Edw & Beverley B; admn dir Durham County Genl Hosp h3511 Tonbridge Way
" Clarence W & Mabel K; retd h2106 Sunset Av
" Deb studt r1020 Urban Av
" Deborah Mrs premium credit clk N C Mut Life Ins r311 S La Salle St Apt 29-A
" James L & Nettie C; retd h817 Iredell St
" Jesse B & Lila; retd h315 Morreene Rd
" Lonnie E & Purina L; retd h1013 E Club Blvd
" Nellie M retd h718 Pleasant Dr
" P C h1217 Clinton Rd
" Paul C & Viola H; funeral asst Clements Funeral Serv h1516 N Duke St
" Pauline h28e Few Gardens
" Richd studt h1504 Fayetteville St
" Robt & Peggy; mech Natl Guard h4821 South Singing Woods Pl
" Susan J class & coding clk Duke Univ & Hosp h514 E Club Blvd
" Thos H Jr sr acctg clk Duke Univ & Hosp h1422 Dollar Av
" Thos J & Virginia J; hlpr Epes Transport Sys h1504 Fayetteville St
" Thos J h2404 Dallas St
" Wm M & Doris J; prin Hillandale Sch h2000 Hillandale Rd
" Wm O & Audriek; agt EAL hFord La Lot 17
Mc Caw Mack & Peggy h717 Martin St
" Peggy A Mrs h1209 Stone Rd
Mc Cawley Purina emp Burl Indus h1412 Sedgefield St
Mc Chambers Mathew studt r612 Gattis St
Mc Chesney Paul studt r2213 Lafayette St
Mc Clain See Also Mc Lain And Mc Lean
" Anthony L r7f Mc Dougald Terrace Apts
" Bertha h519 E Main St Apt 213
" Betty Mrs retd h102 E Markham Av
" Booker T & Jessie L (Mc Clain's Sunoco Serv) h3105 Dearborn Dr
" Brenda studt r615 Wheat Mill Av
" Cecelia lpn Duke Univ & Hosp r1312 Bacon St
" Delton retd h3408 Mordecai St Apt C
" Donnie M retd h2541 Atlantic St
" Fletcher F & Lillie C; retd h1921 Hart St
" Geo E h1108 Franklin St
" Gerletha h34c Mc Dougald Terrace Apts
" Glen USAF r905 S Alston Av
" Gwenloyn M r1000 N Duke St Apt 33
" Harrison & Louise; lab formn City Of Durham h2423 Bluefield St
" James mgr Apparil Corp h219 W Geer St Apt 2
" Jessie Mrs tchr Carrington Jr Hi Sch r3105 Dearborn Dr
" Joseph & Mary L; tile contr 2201 Cheek Rd h2201 Cheek Rd
" Joseph Jr & Willie; bus opr D P Co r116 Castlerock Dr
" Joseph M equip rm clk Duke Univ & Hosp rRaleigh NC
" Kathryn E pub health analyst Napca h2836 Chapel Hill Rd Apt 10a
" Lee J & Barbara L; emp Genl Elec h2424 Anacosta St
" Lilly retd r706 Bacon St
" Louise T Mrs tchr asst Operation Breakthrough r2423 Bluefield St
" Marvin & Ida h615 Wheat Mill Av
" Mary G Mrs h312 W Trinity Av
" Mary Lee prsr Hse Of Kleen r2201 Cheek Rd
" Nathl refuse collr City Of Durham
" Ola E Mrs prsr Eakes Clns r1908 Cecil St
" Pamela studt r615 Wheat Mill Av
" Pearl (Wid Tom) retd h2314 Crane St
" Phyllis W data entry opr Duke Univ & Hosp rRaleigh NC

Associated Scaffolders and Equipment Co., Inc.
RENTALS — SALES
GENE HAWKINS — TOMMY HAWKINS
544-46 Foster Street (27701) Tel. 682-2655

Cricket Inn
"Where Everything's Cricket!"
I-85 and Hillandale Rd. P.O. Box 2701 (27705) Office Tel. (919) 383-2549

ANDREWS & RIGGSBEE TRACTOR CO. INC.
FORD — KUBOTA — SNAPPER — STIHL
SMALL ENGINE REPAIRS
uth Greensboro St. Carrboro, N.C. (27510) Phone 942-3146

Realtor
James Hill Realty
Builder
James Hill
REALTOR®
MLS
1912 Lamar St. Durham, N.C. (27705)
Phones Office 286-5531 Night 477-2557

LAKEWOOD
Durham's Family Shopping Center
Tel. 489-7805
SHOPPING CENTER
Acres of Free Parking!
Durham, N.C. (2770

MC CLAIN

" Rosa D food serv aide Duke Univ & Hosp r7f Wabash Av
" Saml E & Rosa M; sr food serv aide Duke Univ & Hosp h7f Mc Dougald Terrace Apts
" Theo R clk Am Tob h108 Alton St
" Thos F & Phyllis C; cement fnshr J W Thames h927 Dreiser St
" Wm & Adele; emp Postal Serv h1009 Ancroft Av
" Willie J & Tola Mae; retd h905 S Alston Av
Mc Clain's Sunoco Service (Booker T Mc Clain) 901 W Chapel Hill St
Mc Clairy Wm L pntr Miller Truck Sls & Serv rRt 2 Bx 381aa
Mc Clamb See Also Mc Lamb
" Georgia retd h2310 Charles St
" Glossie T patient care asst Duke Univ & Hosp h2923 S Roxboro St
" Joseph hsekpr Duke Univ & Hosp r2923 S Roxboro St
" Mc Kenton h1920 Apex Rd
" Noah & Hattie R; carp contr 2606 Fayetteville St h2606 Fayetteville St
Mc Clamd Robt mech Phill's Auto Serv r322 N Duke St
Mc Clammy Mary E slswn The Pierced Ear
" Maryetta M nurse County Health Dept r2006 Savannah Av
Mc Clamroch Julius J & Elsie O; retd h604 E Maynard Av
" Wm L Jr & Flora P; tile contr 902 Arnette Av h902 Arnette Av
Mc Clamrock Eliz staff nurse Duke Univ & Hosp rRt 7 Bx 102 Chapel Hill NC
Mc Clan Mary h3311 Glasson St Apt F
Mc Clanahan Herbert J & Julia B; retd h417 Craven St
" Sheila A physical therapy asst Duke Univ & Hosp r3600 Tremont Dr Apt H7
Mc Clanhan Shirley h3600 Tremont Dr Apt H7
Mc Clary See Also Mc Cleary
" Annie L hsekpr Duke Univ & Hosp r819 Justice St Rt 8
" Benj H & Mary L; bldg mgmnt Vets Admn h1023 Cornell St
" Danl L r819 Justice St Rt 8
" Diane data terminal opr Duke Univ & Hosp r819 Justice St Rt 8
" Dianne h101 Colony Manor Apartments Bldg 5
" Dodie & Diane; emp IBM h204 Colony Manor Apartments Bldg 6
" Dodie & Annie L; genl mtcemn mech IBM h819 Justice St Rt 8
" Doretha A r819 Justice St Rt 8
" Douglas D r819 Justice St Rt 8
" Elmer h5137 Revere Rd Atp 46
" Sharon D studt r1022 Sedgefield St
Mc Clatchey Wm M & Carolyn C; hse staff Duke Univ & Hosp h3510 Sheridan Dr
Mc Clay David R Jr faculty Duke Univ & Hosp h3704 Tremont Dr
Mc Clean A h1505 Duke University Rd Apt 6i
" Mickie G mgr Shoney's h311 Rippling Stream Rd
" Mildred mgr Shoney's
Mc Cleary See Also Mc Clary
" James E studt r111 Putnam La
" James W & Dorothy R; supvr Owens Illinois h111 Putnam La
Mc Clees Beth T dir St Mary's Country Day Sch h3802 Eton Rd
" Cecil C Jr & Grace H; admn asst Duke Univ & Hosp h3507 Manford Dr
" Edw C Jr int dec Harvey Gunter Assocs rRt 7 Bx 208
" Grace S admn sec Duke Univ & Hosp r3507 Manford Dr
" Mamie laby tech Dr Bayard F Carter h300 Swift Av Apt 15
" Rick studt r3802 Eton Rd
Mc Cleland Shelia h808a Maplewood Av
Mc Clellan Lois S Mrs nurse Vets Admn h3021 Glendale Av
" Mike studt h301 Oregon St Apt B
" Terry A supvr Genl Tel rRt 1 Bahama NC
" Winston & Gladys J; retd h2805 Chelsea Cir
Mc Clelland Karen h901 Chalk Level Rd Apt S7
Mc Clemmy Murray roofing hlpr Budd-Piper Roofing r2006 Savannah Av
Mc Clenan Naomi M Mrs retd h2302 Chautauqua St
Mc Clenny Arlene F sr acctg clk Duke Univ & Hosp r5316 Kerley Rd
" Norman Jr ofcr A B C Bd r5316 Kerley Rd

MC CLERNON

Mc Clernon Liz emp Wills Book Store
" Robt E Rev & Jo Nell W; pastor Watts Street Bapt Ch h705 Frazier St
Mc Clintock Don emp Wrangler Ranch
" Rayle emp Wrangler Ranch
" Sybil N Mrs med sec Mc Pherson Hosp rF2 Brogden Court Apts
Mc Clinton John W & Hortense; assoc controller N C Mut Life Ins r301 Wayne Cir
" Margt M equip rm clk Duke Univ & Hosp r415 Pilot St Apt C2
Mc Closkey Thos D studt r1112 Hillandale Rd
Mc Cloud See Also Mc Leod
" Barbara K assoc prof N C Central Univ rRaleigh N C
" Denise studt r1309 N Alston Av
" Ella retd h509 Carlton Av
" Grace h2507 S Roxboro St Apt 24
" James F & Cora J; retd h1309 N Alston Av
" James F h5500 Whippoorwill St
" Juanita Mrs emp Durham Lndry h109 W Cornwallis Rd
" Mildred h222 Todd St
" Myrtle r509 Carlton Av
" Nettie emp Durham City Schs h1706 Athens Av
" Norwood & Lillie N; retd h530b Liberty St
" Virginia emp Vets Admn r711 Massey Av
" Wm J retd h4204 Fayetteville St
Mc Clure Barney J & Espra H; retd h1019 Ellis Rd
" Cecil C refgr & air condtg formn Duke Univ & Hosp r4635 Stafford Dr
" Christofer III sls clk Med-Chem Instruments
" Clifton & Lovada S; dishwasher Marshall Cafeteria h1411 Sedgefield St
" Diane ofc mgr Med-Dental Hosp Bur h2012½ Ward St
" Gennell r507 Walton St
" Harold L & Margie H; whse mgr Modern Elec h2810 State St
" J C & Alice B h507 Walton St
" James B Jr & Ann K; lieut Duke Univ & Hosp h810 Midway Av
" John C USMC r138 Larkspur Cir
" Richd J & Marie J; functional tstr IBM h138 Larkspur Cir
Mc Clurey Leon emp Goss Linoleum & Tile
Mc Cluskey Charles Seeman Printery rGreensboro NC
Mc Coley Ollie W (Wid Simon) retd h2810 W Main St
Mc Coller Robt & Patricia W h1201 Hazel St
Mc Collers Patricia A Mrs h607 Canal St
Mc Collom See Also Mc Callum Mc Collum And Mc Cullum
" Hezekiah & Dottie P; retd h54g Mc Dougald Terrace Apts
Mc Collough See Also Mc Cullough
" Annie C Mrs hsekpr Duke Univ & Hosp r712 Burlington Av
" Danl clk PO rHurdel Mills NC
" Evelyn B Mrs coder Reliance Ins rEugene St
" Mary R tchr Northern Hi Sch r2722 Circle Dr
" Roosevelt & Maggie M h727 Hopkins St
" Roxie (Wid James) h519 E Main St Apt 106
" Thos E & Mary L; faculty Duke Univ & Hosp h2722 Circle Dr
Mc Collum See Also Mc Callum Mc Collom And Mc Cullum
" Belton & Maude; retd h314 E Enterprise St
" Cardoza & Ruth S; asst prof A&T Univ h504 Gray Av
" Carey h1f Mc Dougald Terrace Apts
" Denise studt r509 Reservoir St
" Donald E & Edna W; prof Duke Univ & Hosp h2207 Wilshire Dr
" Geo mech Aldridge Power Mower rHoover Road Apartments Apt 19
" Georgia M Mrs food serv asst Lenox Baker Hosp h1020a Kent St
" Irving A & Maryland G; asst prof N C Central Univ h125 Nelson St
" Judy L data terminal opr Duke Univ & Hosp r509 Reservoir St
" Lafayette D & Dorthy M; bus driver City h19 Durante Pl
" Mary E h310a E Enterprise St
" Maryland G Mrs casewkr County Dept Social Servs r125 Nelson St
" Ruth S Mrs ofc sec N C Mut Life Ins r504 Gray Av

The Showrooms
of Fine Furniture and Carpet
HOURS: Mon., Tue., Wed., Fri.
from 9 to 9
Thru. and Sat. 9 to 6
Call Durham 489-9191
Or Chapel Hill 929-7200
Style Craft Interiors
Durham Chapel Hill Blvd.

THE MUSIC SERVICE INC.
INSTRUMENT LOCATING SERVICE BROKERS OF USED MUSICAL INSTRUMENT
BUY, SELL, TRADE OR CONSIGN
706½ 9th St. (27705)
Tels. 286-9897 and 286-3

MC COLLUN
Mc Collun Trudi studt h307 W Geer St Apt 4
Mc Colm Mary E Mrs nursing consultant State Health Serv h14 Braddock Cir
Mc Comas Rush A shop formn Claude M May Inc rRt 4 Bx 374e
Mc Comb Glenda pharmacy tech Duke Univ & Hosp h819 North St Apt 3
" Martha A (Wid Wm J) h2508 Sevier St
Mc Conahay John B & Shirley F; faculty Duke Univ & Hosp h2101 Englewood Av
" Shirley F emp Duke Univ & Hosp r2101 Englewood Av
Mc Conaugha John R research assoc Duke Univ & Hosp rBeaufort NC
Mc Connell Owen L & Patsy W; psychologist Univ Of NC h2808 Butner St
" Patsy W Mrs aide Bragtown Elem Sch r2808 Butner St
" Randy T r2607 Chapel Hill Rd
" W h2722 Brown Av Apt J
Mc Connville E M guard Wells Fargo
Mc Conville Edw M free lance writer h1609½ N Duke St
Mc Cool Barbara P assoc prof Duke Univ & Hosp r20 Howell La
Mc Corble Larry L mgr Village Dairy Bar
Mc Corcle John M emp Pureell Gro r2224 Glover Rd
Mc Corkle Donald B & Myrtle H; emp Genl Elec h bx430 Holder Rd Rt 6
Eliz M (Wid Roy) retd h209 N Driver St
Elma L sec Duke Univ & Hosp r1712 S Alston Av
G E & Annie B; retd h113 N Guthrie Av
Gary B & Patsy N; emp City Of Durham h2206 Taylor St
Gerald W & Geraldine A; mach Am Tob h2626 Harvard Av
Goldie Mrs aide Merrick Moore Elem Sch r1004 Benning Av
Grace retd h109 S Maple St
Joseph E & Mildred H; buyer N C Mut Whol Drug h416 Clarion Dr
Larry L & Goldie; rtemn N C News h1004 Benning St
Patsy N Mrs dep clk State Superior Ct Clk r2206 Taylor St
Rachel C acctg asst Genl Tel r3530 Markham Dr
Robt T & Rachel; stockmn Pureell Gro h2224 Glover Rd
Robt T clk Purcell's Food Center r3530 Markham Dr
Tommy J & Rita S; emp I B M h bx434p Holder Rd Rt 6
Wm R & Pearl; retd h1203 Worth St
Worth I (Worth's Wood Yd) h1015 Calvert Pl
Worth I Jr & Gaynelle G; mgr South Parts & Elec rRt 6 Bx 167p Wayward Dr
Cormack Douglas studt r17 Balmoray Ct Apt 4
Douglas P sanitarian County Health Dept r2800 Croasdaile Apt H6
Cormick Ada L (Wid Thos) h1210d Morreene Rd
Alatha G lpn Duke Univ & Hosp r809 Dupree St
h311 S La Salle St Apt 22l
Clyde & Willie; brick mason h111 Cook Rd
Clyde Jr hsekpr Duke Univ & Hosp r3146 Fayetteville St
Dennis studt r3140 Rowena Av
Dorothy A clk-typ Duke Univ & Hosp h2401 Nation Av Apt D
" W patient care tech Duke Univ & Hosp r1502 N Driver St
" eo research acct Duke Univ & Hosp r311 S La Salle St Apt 22l
" ohn G (Alexander & Mc Cormick) rChapel Hill NC
" E h2800 Croasdaile Rd Apt H6
" enneth tob wkr L & M h810 Cardinal Cir
" h3022 Colonial Apts Apt 17a
" inda S admn sec Duke Univ & Hosp r17a Colonial Apt
" ickie R asst prof N C Central Univ r3539 Dixon Rd
" wen M & Margt B; mach opr L & M h3140 Rowena Av
" illie Ms cafeteria wkr C C Spaulding Sch h3020 E Weaver St Apt 4
" elby J tchr PS r111 Cook Rd
" m L & Patsy C; adv slsmn Durham Herald h301 W Maynard Av
Mc Cotter Clifton L Jr & Margt B; computer programmer Duke Univ & Hosp h3212 Doubleday Pl
" argt B Mrs nurse County Health Dept r3212 Doubleday Pl
Mc Cowan Alice E guard Vanguard Security Serv r3205 Lacey Rd
" vid E & Martha C; rescue splst City Of Durham h1931 Watson St
" artha C clinic recpt Duke Univ & Hosp r1931 Watson Rd
" bt guard U S Spl Police r5205 Lacey Rd
" esa P dental asst Dr Morris L Cherry
Mc Cown Tom research assoc Duke Univ & Hosp rRt 5 Chapel Hill NC
Mc oy See Also Mc Koy
" x r1205 N Mangum St

MCCOY
" Angela M Mrs med dept Meth Retirement Homes r2748 Middleton St Apt 18g
" Anne nurse N C Mem Hosp r518 Cecil St
" Barbara dormitory supvr N C Central Univ rP O Bx 19813
" Betty h608 E Umstead St
" Blinda K sec N C Central Univ r2905 Fayetteville St
" Brenda E data terminal opr Duke Univ & Hosp r715 Grant St
" Brenda E r413b S Plum St
" Cassie (Variety Store & Alterations) h2619 S Roxboro St
" Charles V Rev & Annie J; pastor Faith Gospel Tabernacle h2211 Fitzgerald Av
" Clara M Mrs retd h1503 S Roxboro St
" Coolidge emp City Of Durham
" Dora (Wid Eddie) h1704 Sherman Av
" Douglas & Nancy K; emp L & M r305 S Elm St
" Esther h2420 Bluefield St
" Eva sec N C Central Bank r2619 S Roxboro St
" G Jean soc wkr County Dept Social Servs h2012 Ward St
" Harold D & Nancy; appl repr Lowes Of Durham rRt 3 Chapel Hill NC
" Herbert emp Collin Contr r314 Elliott St
" Herbert J retd h709 Bernice St
" James & Portia S; retd h1207 Fleetwood St
" James A r1427 Berkeley St
" James W & Mary A; mach opr L&M h808b Colfax St
" Jessie emp Acme Plmb & Htg
" Joan D multilith Genl Tel r715 Grant St
" Judy asst coord Duke Mem Meth Ch
" La Mona C registered nurse Watts Hosp r808b Colfax St
" Lucille W Mrs maid h1215 Lincoln St
" Margt L Mrs hsekpr Institute For Parapsychology h6a Few Gardens
" Mary W (Wid Lacy) h1723 Alston Avenue Rd
" Milton hB7 Westover Park Apts
" Nellie M Mrs retd h1111 Mallard Av
" Owen & Essie H (Mc Coy Transfer) h413 Dupree St
" Philbert Q studt r5215 Peppercorn St
" Ralph r404 Macon St
" Ralph C asst prof Duke Univ & Hosp rWilmington NC
" Richd T r311 S La Salle St Apt 48j
" Rod A hsekr Duke Univ & Hosp r2701 Owens St
" Roosevelt & Anna H; retd h715 Grant St
" Saml G Rev & Lucretia A; pastor Mt Hebron Ch h618 Canal St
" Sarah interviewer State Emp Security Comn rRaleigh NC
" Savada S (Wid Virgil M) h314 Murphy St
" Shirley R nurses aide Hillcrest Conval Center r326 Gray Av
" Susan anesthesia tech Duke Univ & Hosp rRt 1 Bx 379d Bahama NC
" Thos h5227 Peppercorn St
" Tonya studt r410 E Pilot St Apt N2
" Walter & Josephine A; USA h5215 Peppercorn St
" Wm T & Cleo W; custdn C C Spaulding Sch h807 Price Av
" Willie M Mrs emp Nazareth Cafeteria h13e Few Gardens
Mc Cracken Joseph P & Sarah D; phys 609 Vickers Av r3414 Cornwallis Rd
Mc Crae See Also Mc Rae Mc Cray Mc Crea And Mc Rae
" Annie r103 Colony Manor Apartments Bldg 2
" Annie H Mrs h606 Gray Av
" Arthaniel lab C T Wilson Co r805 Liberty St
" Arth J retd r1224 S Roxboro St
" Beverly emp Durham County Hosp hI4 Cornwallis Ct
" Claudia D tchr Little River Elem Sch r701 Rippling Stream Rd
" Consolo L Mrs retd h805 Liberty St
" Deborah G studt r701 Rippling Stream Rd
" Geo Jr & Iva D; constn wkr h701 Rippling Stream Rd
" Herbert r3912 Dearborn Dr
" Iva D tchr Pearsontown Elem Sch r701 Rippling Stream Rd
" John roofer Pickard Roofing r818 E Trinity Av
" M h3600 Tremont Dr Apt F4
" S h1450 Newcastle Rd Apt B2
" Tammy C r701 Rippling Stream Rd
" Tonya C studt r701 Rippling Stream Rd
Mc Cragy Janie h1106 Douglas St Apt B315
Mc Crary Alex emp Caro Bikeways h822 Clarendon St
" J C & Pauline T; postal supvr PO h5028 Biscayne Rd
" Pauline T sec Duke Univ & Hosp r5028 Biscayne Rd
Mc Craught Jessie emp Triangle Nursing Home r206 S Goley St
Mc Craw Berkeley L Mrs educ County Health Dept r1707 Vista St
" Burley H & Berkley L; research co-ordinator Vets Admn h1707 Vista St
Mc Cray See Also Mac Rae Mc Crae Mc Crea And Mc Rae
" Annie h2103 Englewood Av

Durham Sporting Goods Company
House of Brand Names — Trophy Headquarters
Adidas • Converse • Pennsylvania • Riddell • Rawlings • Spalding
Wilson • Schwinn Bicycles • Shakespeare and Heddon Fishing Tackle • Guns
201 E. Chapel Hill St. (27701) Telephone 682-0386
Northgate Shopping Center Telephone 286-4432

GUESS ROAD CABINET AND BUILDING SUPPLY CO. INC.
PREHUNG DOORS AND WINDOWS
PANELING
OVERTON UNFINISHED OAK CABINETS
VANITIES
BOOKCASES
FINISHED LUMBER
HARDWARE
LUMBER
3610 Guess Rd. (27705)
TELS. (919) 477-2014 and (919) 477-3266

Budd - Piper Roofing Company, Inc.
CONTRACTORS—MANUFACTURERS—DISTRIBUTORS
ROOFING—SHEET METAL WORK—WATERPROOFING
50 RAMSEUR ST., P.O. BOX 708 (27702)
TELS. 682-2121 and 682-2122

BUY YOUR POULTRY FROM THE PROVEN "WINNER"
GOLD KIST OF DURHAM
GOLD KIST POULTRY
ARCH BYNUM, Sales Mgr. BYRON N. HAWKINS, Division Mgr.
910 Latta St. (27702) Tel. (919) 683-1371

HOMEOWNERS' PACKAGE POLICIES
GARRISON INSURANCE SERVICE Inc.
ALL KINDS OF INSURANCE
ROBERT D. GARRISON, JR., Chairman of the Board ROBERT DEWELL, President
Suite 200 Snow Bldg. 331 W. Main St. P.O. Box 1189 (27702) Dial 688-7313
FIRE AUTOMOBILE LIABILITY

MC CRAY
" Ben clk Buy-Quick Food Mart r2616 Owens St
" Cathy O h111 Channing Av Apt 3d
" Charles studt r410 E Pilot St Apt H2
" Glore r30 Hoover Road Apartments
" John & Lillie h1103 Morning Glory Av
" Lawrence H lab N C Central Univ r8 Dayton St Apts
" Michl B studt r205a Cornwallis Rd
" Rodda h30 Hoover Road Apartments
" Viola r2507 S Roxboro St Apt 46
" Wm C h bx449 Jim Lyon Rd Rt 8
Mc Crea Alice L asst prof Duke Univ & Hosp r2911 Umstead Rd
" Cath cook Duke Univ & Hosp r1511 N Roxboro St
" Claudia M hsekeeping supvr Duke Univ & Hosp r2207 S Roxboro St Apt C
" D h700 Morreene Rd Apt G11
" Ernest & Claudia; studt h1835 Cheek Rd Apt 14b
" Frank emp City Of Durham h129 Nelson St
" G studt r1315 Morreene Rd Apt 27d
" John E & Ella M; retd h515½ Reservoir St
" Latton h726½ Hopkins St
" Lillie M lpn Duke Univ & Hosp r702 Catawba Dr
" Valerie D (Wid Forrest D) retd h1023 Demerius St
Mc Cree Willie P emp Genl Tel r311 Oakwood Av
Mc Creedy Donna L emp Genl Tel r1211 Murray Av
Mc Cremon Mennie h511 Colfax St
Mc Cright J studt r1003 Lamond Av
Mc Crimmon Hattie r712a S Buchanan Blvd
" Jas r712a S Buchanan Blvd
" Lizajane retd h712a S Buchanan Blvd
" Richd sgt State Dept Corrections rRaleigh N C
Mc Crodden Brian h5317 Newhall Rd
Mc Crory Karen J sec Duke Univ & Hosp r1505 Duke University Rd Apt 3h
" Michl E asst prof Duke Univ & Hosp rRt 1 Bx 345a Chapel Hill NC
Mc Croy Clyde h1505 Duke University Rd Apt 3h
Mc Cubbins James H III & Mary A; emp Sloane h1013 N Guthrie Av
Mc Cuiston James A & Mildred; driver Epes Transport Sys rRt 1 Bx 107a Efland NC
Mc Cullen Alpheus A & Evelyn P; mgr acct Owens-Illinois h2605 Highland Av
" Anthony studt r1403 N Hyde Park Av
" B J nurse Watts Hosp h2112e Broad St Apt 87
" Barbara studt r1403 N Hyde Park Av
" Billy & Alice h1403 N Hyde Park Av
" Billy J studt r1403 N Hyde Park Av
" Dorthy emp IBM h1020 Ancroft Av
" Eliz L analyst Genl Tel r1713 Grady Dr
" Faye T typ County Dept Social Servs r930 Lynn Rd
" Gale clk King's Dept Stores h4137 Chapel Hill Rd Lot 8
" Hope R studt r1403 N Hyde Park Av
" Jerry studt r1403 N Hyde Park Av
" Malcolm L & Betty P; retd h1602 Dexter St
" Marie L retd h606 Watts St
" Michl S & Eliz G; dep County Sheriff h1713 Grady Dr
" Patricia A ofc sec Home Security Life Ins h2112e Broad St Apt 87
" Ronnie h813 Midland Ter
" Wm & Evelie; retd h1029½ Dacian Av
Mc Culler See Also Mc Cullers
" Dora T Mrs h2210 Oakridge Blvd
" Floyd T & Shirley; constn wkr h2929 S Roxboro St
" Roberta studt r2210 Oakridge Blvd
" Shirley J lpn Duke Univ & Hosp r1806 Pritchard Pl
" Willean emp Durham County Social Serv h3725 Wiggins St Apt 2
Mc Cullers C Kenneth & Rita; v-pres Mc Cullers Mtce h523 Marshall Way
" Charles & Willie A; driver Biggers Bros h419 Smith St
" Harriette Mrs tchr C E Jordan Sr Hi Sch r1722 Wynne St
" James L & Margt M (Lynn Distrg) h112 E Maynard Av
" Maintenance Inc Noel H Mc Cullers Pres 715 Iredell St
" Noel H & Hazel N; pres Mc Cullers Mtce h3029 Dixon Rd
" Portia emp Monsanto r419 Smith St

MC CULLERS
" Ruby F Mrs supvr County Dept Social Servs r1112 Sedgefield St
" Susie M (Wid Troy) retd h1215 Berkeley St
" Wm H & Ruby F; emp U S Govt h1112 Sedgefield St
" Willie Mrs tchr Operation Breakthrough r419 Smith St
Mc Culley James & Carolyn; metr rdr Duke Pwr h303 Colony Manor Apartments Bldg 3
Mc Culloc W M h311 S La Salle St Apt 5e
Mc Culloch James E & Jo Ann M; elec eng UNC h4605 Blanchard Rd
" Terry studt r1612 Angier Av
Mc Cullock Larry sls & servmn A A Appl rTimberlake N C
Mc Cullouch Randy h24 Manor Ct
Mc Cullough See Also Mc Collough
" Alice D sr food serv aide Duke Univ & Hosp r1403 N Hyde Park Av
" Alicia visiting lecturer N C Central Univ hD8 Brogden Court Apts
" B h1011e Sherwood Dr
" Bennie J refuse collr City Of Durham
" Debbie ofc sec Old Dominion Frt Line
" G D h608 Hardee St Apt E1
" Howard h1805a James St
" Margt (Wid Walter) h702 N Queen St
" Mark mech O'Briant Mtrs rTimberlake NC
" Minnie F Mrs cafeteria mgr Holloway St Sch h1216 Rosewood St
" Page H studt h1309 Clarendon St
" Randy h1404 Wyldewood Rd Apt C1
" Steve h311 S La Salle St Apt 50e
" Theo retd h1004 Glendale Av
Mc Cullum See Also Mc Callum Mc Collom And Mc Collum
" Arth E Jr & Ethel B; porter Uzzle Mtr h2900 Beechwood Dr
" Ethel B head nurse Duke Univ & Hosp r2900 Beechwood St
" Velinda h35e Mc Dougald Terrace Apts
Mc Cumbee Wm D & Ellen D; research assoc Duke Univ & Ho h2117 Bedford St At 2
Mc Cumming Don car slsmn Phill's Auto Serv rRt 1 Bx 221
Mc Curdy Kathleen A Mrs order clk N C Mut Whol Drug h15 Meadowbrook Dr
" Thos R & Linda A; planner EPA h2318 Huron Cir
Mc Cutchen Thos M Jr clinical asst prof Duke Univ & Hosp rFayetteville NC
Mc Cutcheon Julia studt r403 Watts St
" Julia h713 Shepherd St
" Julia P Mrs h507 Watts St
" Ken studt r2014 Wilshire Dr
" W Benson Jr & Louise W; surgeon Durham Clinic h2014 Wilshire Dr
Mc Dade Alma clk Erwin Oil r2504 Glendale Av
" Arth K & Alma T; lino opr Durham Herald h2504 Glendale Av
" Arth K Jr announcer W D C G & W D N C r2504 Glendale Av
" Evie P (Wid Thos J) retd h29 Hawthorne Dr
" Hattie H (Wid John I) retd h1431 Pennsylvania Av
" Henry C & Angela F; body repr Coggin Pontiac h1523 E Glenn School Rd
" Henry C & Muriel J; firefighter City Fire Dept h1904 So-HI Dr
" Lee J & Betty; swtchmn Genl Tel h3513 E Oak Dr
" Lettie M aide Meth Retirement Homes rRt 2 Hillsborough N
" Muriel J staff nurse Duke Univ & Hosp r1904 So HI Dr
Mc Daid Joseph D pres-treas Pine State Elec Sup r937 Washington Av
Mc Daniel Duncan E & Lillian F; pres Scotsman Bldrs h113 Herbert St
" Early E & Emma P; crane opr C B Hinseley h2817 Broad St
" F Brandon social wkr Duke Univ & Hosp h890 Louise Cir
" Gladys H sec Duke Univ & Hosp rAsheville NC
" H r2748 Middleton St Apt 17d
" Hyland R & Ruth K; retd h1215 N Guthrie Av
" James W & Lillie M h1026a Berkeley St
" Jerry S & Suzanne; counselor Durham Tech Sch h618 Chalic St
" Leon h23c Few Gardens

MEDICAL — DENTAL — HOSPITAL BUREAU OF N.C. INC.
ACCOUNTS RECEIVABLE MANAGEMENT
EFFECTIVE ETHICAL COLLECTIONS
2814 CHAPEL HILL RD. (27707) TEL. (919) 489-3341

76 UNION
SPEIGHT'S AUTO SERVICE, Inc.
ROAD SERVICE • STEAM CLEANING • MECHANIC ON DUTY • FUEL OIL
TEL. 682-3575
433 E. Pilot St. (27707)
TEL. 544-373
4723 Fayetteville

MC DANIEL
" Madonna M (Wid Herbert A) retd h2011 Englewood Av
" Margt h1006 Fairview St
" Margt h544n Liberty St
" Mary L h2836 Chapel Hill Rd Apt 24j
" Ora C Mrs retd h517 Burlington Av
" Penny tchr Phillips Jr Hi r1911c House Av Apt 50
" Ralph h915 Rome Av
" Reba M Mrs clk-typ Central Caro Bk & Tr r605 N Roxboro St
" S h311 S La Salle St Apt 51k
" S S h311 S La Salle St Apt 10g
" Sabrina T aud trainee N C Mut Life Ins h1611 Duke University Rd Apt 13d
" Sandy J radiologic tech Duke Univ & Hosp r311 S Lasalle St Apt 10g
" Steph K h2752 Middleton St Apt 23e
" Suzanne B aide Hillandale Elem Sch r618 Chalice St
" T retd r801 Cleveland St
" Wm r335 E Enterprise St
" Wm emp L & M r116 W Chestnut St
Mc Daniels Alphalene emp L & M h3007 E Weaver St
Mc Dermed John & Ann; chem Burroughs h130 Larkspur Cir
Mc Dermon Andrew J & Durema H; retd h307 Bon Air Av
Mc Dermott Karen nurse V A Hosp h2752 Middleton St Apt 28f
Louise G coordinator West Durham Sr Citizens h1919 Bivins St
Margt P Mrs clk-typ City Of Durham h1609 Greenleaf St
Raymond J & Nadine L; programmer IBM h131 Larkspur Cir
S r2752 Middleton St Apt 28e
Mc Devett See Also Mc Devitt
Noell & Patricia; phys N C Mem Hosp h3840 Somerset Dr
Wm S & Mae S; appl slsmn Montgomery & Aldridge h4003 N Roxboro Rd
Mc Devitt John W & Rena J h3827 Somerset Dr
Mc Diamond J E r3011 Pratt St Apt P
Mc Donald See Also Mac Donald
A E h3536 Mayfair St Apt 105
Andrew hFord La Lot 11
Arlene maid Wallace's Day Sch & Kindergarten r824 Exum St
Arth A Jr & Eleanor W; lwyr 111 N Corcoran St Rm 1118 h2109 Ruffin St
Arth A III studt r2109 Ruffin St
Aubrey B & Audrey; mtcemn Watts Hosp h2106 Faucette Av
Betsy W Mrs sec L & M r5026 Chutney Dr
Bill h1003 Camden Av Apt D
Bonnie P Mrs ofc wkr Flav-O-Rich rPO Bx 227 Northside NC
Brenda h412 Nassau St Apt A
C Maurice & Barbara; dentist 2721 Chapel Hill Blvd r3122 Oxford Dr
Carl W & Bessie R; body reprmn Phillips Body Shop h2910 Colclough St
Carol waitress Heartman's Steak Hse r1601 Camden Av
Cath hsekpr-babysitter r824 Exum St
Charles & Cynthia B; flexo asst opr Mead Containers r1450 Newcastle Rd Apt C1
Charles C Jr slsmn Caro Distr rPO Bx 227
Cliff emp Harrington's rButner NC
Connie hsekpr-babysitter r824 Exum St
Cornelia h1106 Douglas St Apt A201
David & May L h3904 Dearborn Dr Apt 3
David r1601 Camden Av
Dean studt h205 Alexander Av Apt E
Debra h13h Mc Dougald Terrace Apts
Della Mrs tchr aide Merrick Moore Elem Sch r2909 Cheek Rd
Doris h1813b Hamlin St
Douglas studt r2915 Cedarwood Dr
" Madison & Parker T; retd h1404 Halley St
" laine S h4702 Revere Rd
" stelle cook Day Care Center h415 Walker St
" ug J univ counsel Duke Univ & Hosp rChapel Hill NC
" verette H & Margt M; insulator Home Insulation h2315 E Main St
" rances W h2729 Brown Av Apt N
" eraldine R Mrs exec sec Genl Tel r512 Crestview Dr
" ubert F & Margt V (Mc Donald's Whol) h312 Greenwood Dr
" la L Mrs mgr Club Ins Agcy h1829 Front St Apt G5
" ene M staff nurse Duke Univ & Hosp rPO Bx 93 Hillsborough NC
" h311 S La Salle St Apt 34b
" H retd h1308 Bungalow Av
" mes C tchr Duke Univ & Hosp rAsheville NC
" mes F asst mgr Winn-Dixie h2019 Sprunt Av
" n & Dot h1917 Faucette Av
" e & Margt h1803 E Main St

MC DONALD
" Joe P dietary dir Meth Retirement Homes rBx 93 Hillsborough NC
" John C & Frances L (Mc Donald's Drug Store) h1515 Bellevue Av
" John C Jr studt r1515 Bellevue Av
" Johnnie T sec Duke Univ & Hosp r1308 Bungalow Av
" Juanita R Mrs h215 Forest Wood Dr
" Karen L studt r1515 Bellevue Av
" Kathy lab tech V A Hosp h811 N Duke St Apt 4
" Kenneth C & Cynthia B; flexo bundler Mead Containers h1450 Newcastle Rd Apt C1
" Laura O h111 Channing Av Apt 5d
" Laverne A emp City Of Durham
" Lillie R (Wid Edw D) retd h804 Jackson St
" Linda babysitter r824 Exum St
" Lossie N & Lorena R; retd h406 N Hyde Park Av
" Luther Jr & Ella S; firefighter City Fire Dept h1706 Alston Avenue Rd
" Mary h2109 Ayers Pl
" Mary presser Quick-As-A-Wink Lndry & Clns
" Mary emp Quality Jan Serv
" Mary Mrs cook Whitted Jr Hi Sch h824 Exum St
" Marybelle Mrs emp Sanitary Clns h121 East End Av
" Nancy sr asmblr Duke Univ & Hosp r50c Mc Dougald Terrace Apts
" Nelson b u roofer Budd-Piper Roofing r1835 Cheek Rd
" Parker T dietetic asst Duke Univ & Hosp r1404 Halley St
" Patricia A Mrs tchr New Bethel Child Development Center r2157 Charles St
" Paul M dietary wkr Meth Retirement Homes rBx 93 Hillsborough NC
" Phillip S dietary wkr Meth Retirement Homes rBx 93 Hillsborough NC
" R D agt United Ins Co Of Am h1601 Camden Av
" Richd L Jr studt h3600 Tremont Dr Apt E2
" Robt cook N C Central Univ r2d Sima St
" Rodney h3022 Colonial Apts Apt 40d
" Rodney F studt r312 Greenwood Dr
" Rosa Mrs h2d Mc Dougald Terrace Apts
" Sally Mrs r4609 Berini Dr
" Suzanne B aide Hillandale Sch r618 Chalis St
" Tim v-pres Multiple Media Studio
" Tom Jr assoc Frank A Ward & Assoc r5026 Chutney Dr
" Tony studt r415 Walker St
" Troy emp Draper Insulation r1703 Cole Mill Rd
" Vickie L emp Genl Tel rRt 1 Bx 270a Morrisville NC
" Wm emp Mr Franko's Hairstyling
" Wm retd h3311 Mordecai St Apt H
" Wm A & Nancy L; probation ofcr US Dept Of Justice h2204 Sprunt Av
" Wm E mtce dir N C Central Univ h902 Cana St
" Wm H retd h213 Kelly AL
Mc Donald's Mark Conway Mgr 4301 N Roxboro Rd
" Steven Hodwood Mgr restr Northgate Shop Center
" Drive In Walter Rigsbee Mgr 2010 N Roxboro Rd
" Drug Store (John C Mc Donald) 732 9th St
" Of Durham Bill Perry Mgr restr 1010 N Miami Blvd
" Wholesale (Hubert F Mc Donald) novelties 312 Greenwood Dr
Mc Donalds Tony Collea Mgr 3143 Hillsborough Rd
Mc Donnell Douglas Automation Co data processing serv 111 N Corcoran St Rm 605
" Ray P (New Rollerdrome) rSalem VA
Mc Donough Timothy studt r1503 W Pettigrew St
Mc Dougal See Also Mc Dougald And Mc Dougall
" Judy H Mrs acct clk County Health Dept r25f Carriage House Apts
" Linda S h1107a Lancaster St
" M h311 S La Salle St Apt 14k
" Tommy R & Judy H h25f Carriage House Apts
" Waymon h1114 South St
Mc Dougald A h3308 Glasson St Apt G
" Autum r202 Colony Manor Apartments Bldg 4
" Christopher K eng Genl Tel rChapel Hill N C
" Isabel cln Rice Hse
" James Seeman Printery rHigh Point NC
" John H & Margaret E; emp Townhouse Apts h1105 Moreland Av
" Letha M Mrs retd h620 Massey Av
" Mary T h1326 E Pettigrew St
" Peggy G emp Am Tob r620 Massey Av

GOLDEN CORRAL
FAMILY STEAK HOUSE
"FAMOUS 29 ITEM SALAD BAR"
3620 Chapel Hill Blvd. (27707)
Tel. 489-1744

Coke
Trade-mark ®
adds
life
to...
Coca-Cola
Tel.
383-1531

FUTUREWORLD
PERSONAL SYSTEMS STORE
WIDE RANGE OF COMPUTING SYSTEMS
14 University Drive (27707)
Tel. 489-7486

BIBLE BOOK STORE
"YOUR CHRISTIAN GIFT STORE"
N. DUKE MALL 3600 N. DUKE ST.
TEL. 477-0153
4249 N. Roxboro Road Side
Durham, N.C. 27704

MANSION DECORATING & IMPROVEMENT CORP.
PAINT — RETAIL AND WHOLESALE
COMMERCIAL DECORATING CONTRACTOR
1425 S. Miami Blvd., Rt. 72 (27703)
Phone 596-072

McDOUGALD TERRACE BRANCH-LIBRARY, Ms Ernestine Blake Librn, 1101 Lawson St (27701), Tel 596-8332
" Terrace Super Market (Geo Cuttino) 614 Lakeland St
" Vanessa C sec Genl Tel rRt 1 Bx 190 Efland NC
" Wayman Jr & Mary D; formn Budd-Piper Roofing r1515 Wabash St
Mc Dougall Angus retd h813 Watts St
Mc Dow Curtis & Isabel; driver Caro Block h2730 Hinson Dr
" Hattie data term opr Duke Univ & Hosp r1912 Sherman St
" Isabell sr dietetics supvr Duke Univ & Hosp r2730 Hinson Dr
Mc Dowell Barbara A Mrs cash J Lee Peeler & Co r906 N Gregson St
" Beulah Mrs clk Sou Parts & Elec rRt 4 Bx 349
" Chamberlain h229 Woodcrest St
" Edw r817 Burch Av
" Fleming & Martha; emp Sara Barker Day Care Cntr
" Fred dir studt union N C Central Univ h622 Wheat Mill Av
" Fredk h311 S La Salle St Apt 41q
" Geo E emp City Of Durham
" Gladys P hsekpr Duke Univ & Hosp h925 Da Vinci St
" Jerome (Quality Janitor Service) r5203 Shady Bluff
" Joe & Ernestine h1018 Ancroft Av
" John P studt h501 Du Pont Cir Apt 11
" Michl h724 Da Vinci St
" Michl emp Quality Jan Serv
" Myra K Mrs h504 Craven St
" Nathan & Othelia W; constn wkr h1217 Cornell St
" Ruth Mrs rec K J W Enterprises h54b Mc Dougald Terrace Apts
" T H h bx286 Sorrell Grove Rd Rt 1
" Tommie E food serv aide Duke Univ & Hosp r504 Craven St
" Tony lab S Swartz & Sons h618 Colfax St
Mc Duff Quentin lpn Duke Univ & Hosp h2748 Middleton St Apt 21c
Mc Duffie Charles Jr emp Carolina Door Controls
" Danny firefighter City Of Durham
" Dennis & Janice; emp Caro Mtce h2213b Chapel Hill Rd
" James Jr r519 Elmira Av
" James C & Dorothy S; carpet layer 2211 Otis St h2211 Otis St
" James M & Nora H; emp EPA h302 Seven Oaks Rd
" Joseph studt r2211 Otis St
" Judi A sr clk typ Duke Univ & Hosp rRt 1 Bx 90 Bahama NC
" Mary S training rep Duke Univ & Hosp r918 Monmouth Av Apt 4
" Mattie A patient processor Duke Univ & Hosp r2748 Middleton Av Apt 21c
" Michl studt r2211 Otis St
" Rita clk Rockwood Dairy Bar r1023 9th St
" Stanley & Betty J; mech Piedmont Glass & Mirror r2503 S Alstom Av
" Wm A inventory records clk Duke Univ & Hosp r1310 Jackson St
" Wm C & Eliz D; ofc eng Nello L Teer h3348 Denise St
" Willie J jan bldg atndt Genl Tel h415 Lakeland St
Mc Duffre Stanley & Betty M; retd h2503 Alston Avenue Rd
Mc Duffy Wm & Rose; retd h210 S Guthrie Av
Mc Durmont Lenora (The Mkt Pl) rRt 1 Bx 117b Stem
Mce-Durham Laundry Co Wm T Carden Sec-Treas 113 S Gregson St
Mc Eachern Calvin studt r2411 Dearborn Dr
" Igusta G food serv aide Duke Univ & Hosp r2411 Dearborn Dr
" James M & Igusta G h2411 Dearborn Dr
" Katie Mrs h1013 Cornell St
" Nellie R studt r1007 S Alston Av
" Ronald E studt r2411 Dearborn Dr
" Roosevelt & Ardella R; retd h1007 S Alston Av
Mc Eachim Corlise h912 Calvin St Apt B
Mc Eachin Corliss W Mrs clk Central Caro Bk & Tr r912b Calvin St
Mc Elhaney James H & Eileen M; faculty Duke Univ & Hosp h3411 Cambridge Dr
Mc Elheney Coy E & Gladys; mgr Jim's Happy Homes
Mc Elhinney Nancy J Mrs teller Central Caro Bk & Tr r219d Rippling Stream Rd

MC ELROY
Mc Elroy Marjorie B faculty Duke Univ & Hosp r1726 Duke Univ Rd
Mc Elveen-Dillon Bonnie Seeman Printery rGreensboro NC
Mc Elvein David A studt r24g Carriage House Apts
" John W & Jean; emp Local Trademarks h24g Carriage House Apts
Mc Elwain Adrienne M prof N C State Univ h414 Green St
Mc Elwee's Restaurant 1201 University Dr
" Restaurant Mrs Lillie M Johnson Mgr 1201 University Dr
Mc Entine Bobby driver Erwin Oil rRedwood Rd
Mc Ewen John D lab tech Duke Univ & Hosp rDukemanor Apt 50k
" R h311 S La Salle St Apt 50k
" Rosalind M h105 W Seeman St
Mc Fadden Cora C Mrs case wkr County Dept Social Servs h5613 Old Well St
" Ella studt r1102 Angier Av
" Elsie M domestic wkr Allen Aldridge h2811 S Roxboro St
" Geo W & Grace h1506 S Roxboro St
" Grace W Mrs opr Pan-A-Rama Beauty Salon r1506 S Roxboro St
" Helen r1303 Holloway St
" Judith h13a Few Gardens
" Judith C data o opr Duke Univ & Hosp r2811 S Roxboro St
" Larry h2209 Taylor St
Mc Faddin K D h1115b N Buchanan Blvd
Mc Fadyen Deborah teller First Fed Sav & Loan r4318 Old Chapel Hill Rd
Mc Fail Albert tire changer Rigsbee Tire Sls r1501 Fay St
Mc Fall See Also Mc Falls
" Connie h1333 Clermont Rd
" Donnie R & Sandra A; san County Health Dept rBx 567a Robin Rd Rt 6
" Frank B Jr & Laura A; bkpr J P Taylor Co h3518 Rugby Rd
" Laura A aide Lakewood Sch r2216 Lafayette
" Laura A Mrs studt r3518 Rugby Rd
" Sandra A Mrs clk County Health Dept rBx 567a Robin Rd Rt 6
" Tollie & Virginia; slsmn Exxon Co U S A rRt 6
Mc Falls Garland & Paulette R; emp Piedmont Paving h506 E Trinity Av
" Jack paving wkr h113½ E Club Blvd
" Linda r1714 N Alston Av
" Lynn W cash Beneficial Finance r901 Chalk Level Rd Apt G9
" Nellie P retd r113½ E Club Blvd
" Philip W supervising eng Genl Tel r120 Newell St
" Rufus retd h1714 N Alston Av
" Sherrie W clinic recpt Duke Univ & Hosp rRt 2 Bx 363a Oxford NC
" Terry & Lynn h901 Chalk Level Rd Apt G9
" Todd r1714 N Alston Av
Mc False Carolyn ofc sec Northwestern Bk
Mc Farland Daryl finance opr Orange Presby r115 W Edgewood Dr
" Donald P & Billie; whse mgr N C Mut Whol Drug h1136 Landon St
" Donald R & Jacqueline; sgt State Natl Guard r5114 Kenwood
" Emily M clk D P Co rRt 1 Oxford Hwy
" Eva H (Wid Willie L) h305 N Driver St
" Floor Sanding Co (Thos D Mc Farland) 1907 W Club Blvd
" H G soil tech U S D A Soil Conservation Serv rBaptist Rd
" Hilda opr Sybil's Beauty Shop r1030 Junction Rd
" I P Jr & Norma A; designer Sperry Electro Components h1835 Stage Rd
" Isaac P & Iola D; clk E L Rancho Motel h211 N Driver St
" James dishwasher Washington Duke-Best Western
" Janice G hse staff Duke Univ & Hosp h3001 Pratt St Apt R
" Jo Ann optician Dr G Thos Kiffney Jr
" Larcenie L Mrs emp City Of Durham h3411 E Oak Dr
" Lillian h2401 Harvard Av
" Martha H ins supvr Duke Univ & Hosp rRt 1 Bx 264
" Patricia A sec Duke Univ & Hosp rRt 1 Bx 146 Bahama NC
" R B h901 Chalk Level Rd Apt T10
" Raeford H & Joann R; dist mgr Maola Ice Cream rHillsborough NC

NML
North Western Mutual Life Insurance Co.
3700 CHAPEL HILL BLVD. (27707)
Tel. 489-6505
All Types Of Life Insurance

BURTHEY FUNERAL SERVICE
Burthey Funeral Service
Since 1946
1510 Fayetteville St., P.O. Box 8626 (27707)
Telephone 682-17

MC FARLAND
" Ronald L pbx installer repr Genl Tel rRt 5 Bx 224 Roxboro NC
" Roy M & Mary O; prntg supt dept GBM h2507 W Cornwallis Rd
" Saml W body reprmn appr Uzzle Mtr rChapel Hill NC
" Stuart D swtchmn Genl Tel rRt 8 Bx 408
" T J h4204 Angier Av
" Thos D & Pauline G (Mc Farland Fl Sanding) h1907 W Club Blvd
" Tony asst mgr Peppi's Pizza Den
" Vergie S Mrs sec Oak Grove Sch rRt 6 Bx 161
" Wm A & Dawn; leader Pub Serv rRt 7 Bx 243
" Yvonne ofc sec M M Fowler rBahama N C
Mc Farlin David h311 S La Salle St Apt 41f
Mc Farling Billy & Jenn h1032a Rosedale Av
" Bobby L & Shirley B; plant mtce sup N C Mem Hosp h2302 Carver St
Mc Fee Edwin & Geraldine D; mech Uzzle Mtr h2308 Gin St
Mc Gahan Barbara P emp Duke Univ & Hosp rRt 2 Bx 76 Hillsborough NC
Mc Gaig Pete retd r801 Cleveland St
Mc Galey Kevin studt h2501 Pickett Rd Apt 3
Mc Galliard Irma H Mrs h1313 Glendale Av
Mc Garvey Marie retd h2616 Erwin Rd Apt E5
Mc Gary Lillian financial sec St Stephen's Epis Ch r2836 Stuart Dr
" Nelson G & Lillian H; retd h2836 Stuart Dr
Mc Gaw J H studt h2003 University Dr
Mc Geaey Stewart studt r405 Swift Av
Mc Gee See Also Mc Gehee And Mc Ghee
" Addie h819 Arnette Av
" Alton R & Clara C; htg plant opr Duke Univ & Hosp h4625 Angier Av
" Carl L h1905 Erwin Rd Apt C
" Curtis S & Earlene; USA h2622 Owen St
" Eldridge G & Gaynelle B; slsmn Sears h3601 Angier Av
" Ernest mech Bragtown Shell Serv rRt 6 Bx 228
" G L h700 Morreene Rd Apt B11
" Grover C retd h3626 Dearborn Dr
" Henrietta emp Biscuitville
" Issah W meat ctr Cole's Inc r1012 Carrol St
" James A & Barbara R; instlr-reprmn Genl Tel rRt 4 Bx 327d
" Lee retd h3309 Mordecai St Apt B
" Lenora W Mrs mgr Oldham Towers h519 E Main St Apt 108
" Mamie retd h306 Raynor St
" Maxine sec Duke Univ & Hosp r612 Dupree St
" Michl B & Virginia A; head coach Duke Univ & Hosp h3 Thackeray Pl
" Peter B emp Brame Specialty h1103 Camden Av
" Rosa M Mrs retd h1403 Pennsylvania Av
" T retd h1210 Spruce St
" Virginia A staff nurse Duke Univ & Hosp r3 Thackeray Pl
" Walter & Mary; retd h4 Hoover Road Apartments
Mc Geen Dwight driver Burnham Van Serv rLaurel Hill NC
Mc Gehee See Also Mc Gee & Mc Ghee
" Allen C Jr & Marquerette (Mc Gehee's Appl Serv) h901 Carver St
" L J h814b Vickers Av
" Marguerette Mrs dir Northgate Presbyterian Ch Kindergarten h901 Carver St
" Mark A (Hwy 70 Automotive) r901 Carver St
Mc Gehee's Appliance Service (Allen C Mc Gehee Jr) 1512 Holloway St
Mc Ghee See Also Mc Gehee & Mc Gee
" Audie & Henrietta; slsmn Barnes Sup h2501 W Knox St
" Carl T & Salome C; retd h2410 E Geer St
" Cath C Mrs admn asst Central Caro Bk & Tr r503 Andover Rd
" Charles E & Brenda; meter rdr D P Co rRt 5 Bx 678j
" Charlie T & Eliz R; pntr Housing Auth h714 Carter Av
" Clarence E sr research tech Duke Univ & Hosp rRt 6 Chapel Hill NC
" Coal & Oil Co Merritt H Head Jr Pres 537 E Pettigrew St
" Danny h3300 Hursey St Lot 89
" Donald h5035 Autumn Dr
" Donald G & Dorothy B (Mc Ghee & Wrenn Bldrs) h1451 Newcastle Rd Apt B1
" Doris A Mrs sec Durham Merchants Assn h111 Woodcrest St
" Dorothy M Mrs slswn Center Furn r5035 Autumn Dr
" Earl C & Eliz P; retd h2106 Hart St
" Flossie H Mrs retd h813 Grant St
" Frances B Mrs sec Glymph-Phillips Ins Agcy h1409 Ida St
" Gayle C sr med tech Duke Univ & Hosp r3901 Hulon Dr
" Geneva h16d Carriage House Apts
" George T & Sylvia J; carp L & M h312a N Maple St
" Gloria A Mrs switchboard opr Uzzle Mtr r300 W Maynard Av
" H Earl & Lillian E; retd h914 Lorain Av
" Hallie D ofc sec Mtr Bearings & Parts h3328 Chapel Hill Rd
" Isaiah W & Maggie S; emp Cole Sausage Plant h1112 Carroll St
" James B r714 Hammond St
" James T & Mildred H; real est broker h714 Hammond St

MC GHEE
" John M & Louise C; retd h710 Carter Av
" Lela h33a Mc Dougald Terrace Apts
" Luther emp Branch Moving & Stge r1200 South St
" Martha nurse John Unstead r813 Grant St
" Marvin C printing asst N C Mut Life Ins r33a Lawson St
" Maude R (Wid Geo) lab East Durham Laundromat h3517½ Esther Dr
" Mina C (Wid Marvin) retd h309 Raynor St
" Novie R (Wid Kivet C) h1431 Cole Mill Rd
" Oneida Mrs opr Grandy's Specialty Beauty Shop r900 Larchwood Dr
" Philip B & Alice R; mech Durham Saw h3235 Rowena Av
" Phyllis M emp Genl Tel r907 Carter Av
" Plymouth mech Old Hickory Mtrs r714 Wiggins St
" R Barry & Carol; emp Monsanto h1418 Sedwick Rd
" Richd E & Gloria A; driver Sears h300 W Maynard Av
" Sheila C Mrs bkpr Mech & Farmers Bk rRoxboro NC
" Tyree W & Phyllis M; customs eng U Of N C h907 Carter Av
" W David h934 Danbury Dr
" W J & Jean; mgr Metrolease h2708 Winton Rd
" Walter C & Thelma B; retd h1401 Lynn Rd
" Wm D & Patty J; emp Eastern Airlines h932 Danbury Dr
Mc Gilahooy's Saloon & Vittles (Tony Drago) 237 Northgate Shop Center
Mc Gill A Graham & Barbara D; pres Dennis Equip h2508 Wilson St
" Barbara D Mrs v-pres Dennis Equip r2508 Wilson St
" Gloria studt h626a Reservoir St
" Helen J lpn Duke Univ & Hosp h5704 Old Well St
" Joann M lpn Duke Univ & Hosp r2408 Southern Dr
" Joe & Inella F; refuse collr City Of Durham h1009 Lancaster St
" John L clinic asst Duke Univ & Hosp r1210 E Club Blvd
" Linda h500b Watts St
" Richd S & Lee A; refuse equip opr City Of Durham h1210 E Club Blvd
" Solomon h1011 Merrick St Apt 11
" Ted sls rep Ames Pools
Mc Gillen B h624 S La Salle St Apt 5b
Mc Gillis B r1012d Sherwood Dr
Mc Gilvary Essie R Mrs retd h2101 Chapel Hill Rd
" Robt E & Barbara B; formn Am Tob h5019 Brenda Ct
Mc Ginnis Frank G & Marguerite D; with Balfour Co h3215 Westover Rd
" Margt B studt h507 E Club Blvd
" Marguerite D Mrs counselor Sherwood Githens Jr Hi r3215 Westover Rd
Mc Ginty Bernard financial ofcr Duke Univ & Hosp r3534 Randolph Rd
" Patkl animal caretaker Duke Univ & Hosp r3534 Randolph Rd
Mc Girt Alex vending slsmn Triangle Coin Caterers r3814 Dearborn Dr
" Effie L h3814 Dearborn Dr
Mc Glohon Howard studt h1611 Duke University Rd Apt 7e
" Mark S tchr Durham Hi Sch h803 Demerius St Apt H1
Mc Gloin Timothy & Rosalinda; emp N C State h3608 Knollwood Dr
Mc Gonigle Don h206 Oregon St Apt D
Mc Gougan Dorothy h1401 Drew St
" Dorothy studt r1401 Drew St
Mc Gowan James acct Bailey Self & Harris rRt 1 Chapel Hill N C
" M A h512 Hardee St Apt 5
Mc Grady Dora N (Wid Dolphus) retd h1527 E Glenn School Rd
" Foryest L Mrs aide Pearsontown Elem Sch r4502 Malvern Rd
" Jerry D & Foryest L; med rep Burroughs Wellcome h4502 Malvern Rd
Mc Granahan Emmie B (Wid Robt A) h1115 9th St
" Helen R Mrs retd h3701 Hermine St
" James A & Kuma R; retd h2108 Sprunt Av
" John K & Emma F; retd h2104 Alston Avenue Rd
" Lois E Mrs retd h2020 Alston Avenue Rd
" Richd Jr & Carol A; payroll clk IBM h2716 Cammie St
" Thelma H (Wid Fred N) h1110 Iredell St
Mc Grath Barbara Jo faculty Duke Univ & Hosp rLumberton NC
" Diana E assoc Duke Univ & Hosp r1901 Burning Tree Dr
" Thos M & Gloria J; equip safety insp Duke Univ & Hosp h2300 Englewood Av
Mc Graw David mgr Butler Shoes rDuke Manor
" David h311 S La Salle St Apt 31t
" M h411 Downing St Apt E
Mc Gregor Doc cook Pizza Transit Auth
" Francis G staff nurse Duke Univ & Hosp r5611 Willow Dr
" Paul M sr analyst Genl Tel r5611 Willow Dr
Mc Griff Benny h3311 Shannon Manor Apt 35d
" Mary A lpn Duke Univ & Hosp r1216 Naples Pl Apt B
Mc Grory Patricia A staff nurse Duke Univ & Hosp r2800 Croasdaile Dr Apt J12
" Wm J h819 North St Apt 4
Mc Guffey James N sys analyst Sperry Univac h1112 Stonehedge Av

JIM'S
PARTY STORE, INC.
SINCE 1946
INTERNATIONAL SELECTION OF DOMESTIC AND IMPORTED WINES BEERS AND CHAMPAGNES
WEDDINGS ANNIVERSARIES SPECIAL OCCASIONS
CASH DISCOUNTS AVAILABLE
2726 Hillsboro Rd At Trent St.
WE DELIVER
286-4500

H & B BUILDERS SUPPLY INC.
Residential and Commercial Building Materials
1400 Camden Av., Durham, N.C. (27704)
682-0714 — 688-659

MC GUGAN

Mc Gugan Hazel S sr clk typ Duke Univ & Hosp r2531 Fairlawn Rd
" Joseph H & Hazel S; asst eng L & M h2531 Fairlawn Rd
" Wm B studt r2531 Fairlawn Rd
Mc Guine Julia M studt h2218 Myers St
Mc Guinn Carrie L h1605a W Club Blvd
Mc Guire D h1423 Pennsylvania Av
" Denny r410 Hammond St
" Juliet M staff nurse Duke Univ & Hosp r2218 Myers St
" Martin E retd h803 N Buchanan Blvd
Mc Gurk Pauline W (Wid John M) h2207 Chase St
Mc Hale Faye D admn sec Duke Univ & Hosp r3122 Oxford Dr
" Philip A asst med prof Duke Univ & Hosp h3122 Oxford Dr
Mc Haney Henry A & Virginia M; emp (Roxboro Glass) h702 Hugo St
Mc Henry Joseph h111 E Piedmont Av
Mc Hone Cynthia A tchr Pearsontown Elem Sch rChapel Hill NC
Mc Hugh Christine staff nurse Duke Univ & Hosp rRaleigh NC
Mc Iker Willie Jr & Mary h2309 Kate St
Mc Ilvaine Cloyd S & Christina B; admn asst Durham Chamber Of Commerce h624 S La Salle St Apt 5c
Mc Ilwain Quincy T & Peggy S; formn IBM h821 S Plum St
Mc Innis Barbara C church sec First Presby Ch h3015 Weymouth St Apt 108
Mc Intire R H h815 Brookhaven Dr
" Shelton P & Sue; formn Nello L Teer Co h106 W Delafield Av
" Sue N faculty Duke Univ & Hosp r106 W Delafield Av
Mc Intosh Ann H Mrs teller Wachovia Bk & Tr rChapel Hill N C
" Debbie clk Mini-Dee-Fashions r311 South La Salle Apt 5k
" Dorothy h1306 Angier Av
" Gerald & Margt; prntr Durham Herald rRt 4 Bx 10 Hillsborough NC
" M Annie Mrs h204 King's Daughters Home
" Marilyn J sec Duke Univ & Hosp rPO Bx 954 Hillsborough NC
" Oneta S Mrs tchr Bethesda Elem Sch h411 Dupree St
" Thos J asst prof Duke Univ & Hosp r2748 Middleton St Apt 21e
" Victor H h2802 Erwin Rd
" Willa asst tchr Duke Univ & Hosp r4607 Erwin Rd
Mc Intry David K & Nina; emp GBM h1502 Morning Glory Av
Mc Intyre (See Also) Mac Intyre
" Ann h47d Mc Dougald Terrace Apts
" Chester h311 S La Salle St Apt 4c
" Coy & Lillie B; jan Geo Watts Sch h419 Eugene St
" James C exec dir Durham Arts Council h618 Morehead Av Apt 6
" Jane N splst Duke Univ & Hosp r2523 Vernon Av
" Jessie B lpn Duke Univ & Hosp r1101 Gillette Av
" John D retd h415 Lakeland S.
" Leory Seeman Printery rHigh Point NC
" Nina waitress City Sandwich Shop r1502 Morninglory
" Regina sls clk Sears h1315 Morreene Rd Apt 4j
" Thos h1629 Cole Mill Rd
" Walter A & Jessie B h307 S Elm St
Mc Iver Celestine lpn Duke Univ & Hosp r2019 Athens St
" Evan G Jr & Mary; real est slsmn Southland Assocs h15 Beverly Dr
" James h1611 Duke University Rd Apt 3f
" Joann H tchr aide Oak Grove Sch rChapel Hill NC
" Johnnie D (Wid Ernest E) retd h1116 Berkeley St
" Lamar W plastic or asst Duke Univ & Hosp rRt 2 Bx 412d
" Lisa tchr C E Jordan Sr Hi Sch rBx 158b John Carpenter Rd Rt 3
" Lisa C ins claims processor Duke Univ & Hosp rRt 2 Bx 412d
" Manuel & Maggie D; retd h45e Mc Dougald Terrace Apts
" Mary H maid h708 Gerard St
" Moses W cook N C Central Univ r823 Shay Dr
" Phyllis cook Chicken Crisp r711 Malanie
" W J & Frances; studt h5415 Revere Rd
" Willie & Lois h1108 Drew St Apt C
Mc Junkin Pearlene retd h2729 Brown Av Apt L

MC KAIG

Mc Kaig Harry Jr & Bettie R; v-pres Durham Sporting Gds rChapel Hill NC
" Harry L & Dora T; pres Durham Sporting Gds r5212 Summit Ridge Dr
Mc Kay Bascom H & Frances C; retd h1505 Oakland Av
" Charles I purchasing coordinator Duke Univ & Hosp r4821 Reigalwood Rd
" Edith M h316 E Enterprise St
" Geo E plant opr City Of Durham h504 Mallard Av
" Jewel A (Jewel's Hairstyling) r4309 Apex St
" Lili h1809 Erwin Rd Apt F
" Louise h28b Few Gardens
" Margt h923 Dreiser St
" Mavio h1315 Morreene Rd Apt 3i
" Maynard W & Sandra P; research tech Chemstrand h1816 S Miami Blvd
" Ned F & Vera B; retd h1112 Georgia Av
Mc Kean Geo B admn Genl Tel rRt 8 Bx 183 Raleigh NC
" Kenneth & Brenda; studt h421 Green St
" Margt A faculty Duke Univ & Hosp r3408 Pinafore Dr
Mc Kearney Michl J psychiatric atndt Duke Univ & Hosp rAsheville NC
Mc Kee Betty H Mrs cafeteria wkr Holt Elem Sch rRt 2 Rougemont NC
" Clayborn Mrs h3014 Hope Valley Rd
" Dewey & Violet B (Mc Kee's Serv Sta) h2312 Crest St
" Donna r2719a Harvard Av
" Emma H (Wid Henry C) retd h3719 Guess Rd
" Etta lpn V A Hosp h2402 Hart St
" Etta A r806 Carroll St
" Geo R & Louise B (Geo R Mc Kee & Associates) h3563 Hamstead Ct
" Geo R & Associates (Geo R Mc Kee) ins 107 N Market St R 305
" Gerald L & Lola I; mach opr L & M h1419 Broad St
" Guy V & Nell C; retd h404 Anita St
" Janet head teller Wachovia Bk & Trust
" Janet S Mrs teller Wachovia Bk & Tr rRt 2 Rougemont N C
" Jean smstrs Lions Club Indus For The Blind r820 S Miami Blvd
" John H sr locksmith Duke Univ & Hosp rRt 4 Hillsborough NC
" John H carp City Of Durham
" Johnny mach Am Tob Co r3719 Guess Rd
" Lewis M & Helen D; retd h3633 Hope Valley Rd
" Luther D & Jessie E; retd h3655 Guess Rd
" Mae E Mrs retd h317 W Trinity Av Apt 4
" N studt r1407 Hull Av
" Nancy retd h24b Few Gardens
" Nancy B med sec Duke Univ & Hosp r3803 Hullon Dr
" Patk A prof Duke Univ & Hosp r2616 Augusta Dr
" Richard D & Becky C; sr assoc programmer I B M h511 Wildwood Dr
" Richd L & Joyce; production dept Capcities Communications h1021 9th St
" Rickie D & Janet; sys opr Central Caro Bk & Tr rRougemor NC
" Ruth h2719a Harvard Av
" Wm mtcemn County Bd Of Educ r2661 Guess Rd
" Wm H & Nancy J; plmb County Schs h3661 Guess Rd
Mc Keel Charles A production eng L & M r6412 Parkhaven Pl
" Eliz J mgr Eaves Ins Agcy Inc r6412 Parkhaven Pl
" Melvin L & Thelma R (Northgate Barber Shop) rPinedale Dr
" Mike staff eng State Dept Of Trans & Hwy r104 E Maynard
Mc Keithan Cleveland lab Borden Brick & Tile h2713 Edmund St
" James S supvr Duke Univ & Hosp r3633 Four Seasons Dr
" Jim emp City h2310c S Roxboro St
" Joyce L data terminal opr Duke Univ & Hosp r3633 Four Seasons Dr
" Olivia retd h1007a Moreland Av
" Ronnie USMC r1007a Moreland Av
" Willier B Mrs (Mc Keithan's Hse Of Beauty) h2121 Alston Avenue Rd
Mc Kellar Albert J & Celia L; lab City Of Durham h913 Orie St

DURHAM DETECTIVE AGENCY & GUARD SERVICE, Inc.
JACK A. HOLT GLADYS B. HOLT
N.C. LICENSE NO. 383
Your Security Is Our Business
Over Twenty Years Experience in Law Enforcement and Security.
1815 GUESS ROAD (27705)
Tel. 286-4829
TEL. 286-4829

WEAVER'S JEWELERS, INC.
JEWELERS SINCE 1927
DIAMONDS WATCHES JEWELRY SILVER GIFTS
Member American Gem Society
LAKEWOOD SHOPPING CENTER
2000 Chapel Hill Road Durham, N.C. 27707
489-1492 • 489-12

MC KELLAR
" Bessie W Mrs h804 Massey Av
" Betty J sr med records clk Duke Univ & Hosp r2729 Edmund St
" Claudell C bagger Burl Indus h1230b Berkeley St
" Clyde W & Melva; mobile catering supvr Triangle Coin Caterers h2310 Hillandale Rd
" Elva A lpn Duke Univ & Hosp r2007 S Alston Av
" John P retd h1210 Camden Av
" M Louise bkpr Belk's r1210 Camden Av
" Margt retd h1209½ Ivy St
" Viola D (Wid Manley J) spnr Burl Domestics h806 Hale St
" Willie T Jr & Betty J; clinic asst Duke Univ & Hosp h2729 Edmund St
Mc Kellum Claudette h509 Bacon St
Mc Kelvey Barbara sls assoc Jacobs & Collins
" Herbert L eng Genl Tel r530 Andover Rd
Mc Kenna Mary Z studt r112 W Trinity Av
Mc Kenney See Also Mc Kinney And Mc Kinnie
Mc Kensey Arth emp Piedmont Insulation
Mc Kenzie See Also Mac Kenzie
" Leroy & Deloris; USA h1405 Lakeland St Apt C1a
" Mary D lpn Duke Univ & Hosp r807 N Elm St
" Nancy groomer Pampered Pooch rRt 1
" Nancy M slswn Durham Herald rChapel Hill NC
" Rick Seeman Printery rHigh Point NC
" Robt G studt h806 N Gregson St Apt 7
" Sandra K asst nursing dir Duke Univ & Hosp rChapel Hill NC
" Wm retd r801 Cleveland St
Mc Keown John W & Pressley T; hse staff Duke Univ & Hosp h2710 Sarah Av
" Presley T sr research tech Duke Univ & Hosp r2710 Sarah Av
Mc Kevins Danney h1208e Morreene Rd
Mc Kibbins Martina S ofc sec N C Central Univ r521 George St Apt 11b
Mc Kiever Irene G Mrs dietetic supvr Duke Univ & Hosp h816 S Plum St
" Lance studt h311 E Trinity Av Apt 4
" Ruth A lpn Duke Univ & Hosp r2005 Crowell St
" Wm L whse emp Rhodes Inc r816 S Plum St
Mc Kinley Albert J Jr & Rebecca C; slsmn Long Meadow Farms h1217c Holloway St
" Barbara W library clk N C Central Univ r802 Holloway St
" Carson & Sucouis F; retd h309 Todd St
" Chester & Barbara; driver City Of Durham h802b Holloway St
" Colie M (Wid Albert J) retd h1209 Wall St
" Doug studt r11d Mc Dougald Terrace Apts
" Helen Mrs h11d Mc Dougald Terrace Apts
" Mae C h3437 Glasson St Apt E
" Matthew security ofcr N C Central Univ r207 Nelson St
Mc Kinney (See Also) Mc Kenney And Mc Kinnie
" Barbara J emp Durham Exch r3317 Thompson Rd
" C S h530t Liberty St
" Carolyn L studt r809 Clarendon St
" Charles emp Am Tob h1821 E Glenn School Rd
" Clyde & Merle h2507 S Roxboro St Apt 54
" Dan ofc mgr Metpath rBurlington NC
" E W h2509 Banner St
" Earnest h901 Chalk Level Rd Apt D6
" Ernest lab Boyce Sup r518 Mobile Av
" Florentina (Craft House)
" Frances C Mrs retd h2110 Englewood Av
" Frank B & Mary G; v-pres Central Caro Bk & Tr h1501 Ruffin St
" J Eug nurse Chapel Hill N C h3059 Forrester St
" Jeanette tchr Neal Jr Hi Sch r1611 Duke University Rd Apt 14b
" Jessie S (Wid Phillip A) retd h103 E Maynard Av
" John r1504 Concord St
" John C faculty Duke Univ h2106 Front St Apt J6
" Judd L & Eva W; retd h1116 Iredell St
" Mary E hsekpr Duke Univ & Hosp rAsheville NC
" Mary G emp Mary J Nye r1501 Ruffin St
" Michl W assoc prof N C Central Univ h2416 W Club Blvd
" Noryned lpn Duke Hosp h1504 Concord St
" Princetes & Cath M; retd h102 Lawson St
" R Stanley & Sally C h2705 N Roxboro Rd
" Ralph M & Sadie Y; retd h3317 Thompson Rd
" Ralph M Jr & Patricia C; credit mgr Smith's Furn h2410 Banner St
" Terri cafeteria wkr Rose's
" Ulys C electn V A Hosp h1810 Angier Av
Mc Kinnie Alease J (Wid Floyd) h107 Dunstan St
" Carl L r110 Dunstan St
" Corrine retd rD2 Mutual Ct
" Gladys W Mrs h110 Dunstan St
" N Wayne emp L & M r110 Dunstan St
" Ruby M Mrs sec-treas Sou United Consultant h4710 Revere Rd
" Wilson security ofcr N C Central Univ r908 Corona St
Mc Kinnon C h2748 Middleton St Apt 21f
" Charles E & Margt P; bkpr Elkins Mtr r2109 Englewood Av

MC KINNON
" Darlene S clinic registration supvr Duke Univ & Hosp r5930 Scalybark Rd
" David & Lillie M; retd h604 Primitive St
" David Jr studt r604 Primitive St
" Donald E & Janice H; ink rm hlpr GBM h1408 Ellis Rd
" Edna dept sec N C Central Univ r615 Troy St
" James A Rev & Sarah F; retd h615 Troy St
" Jerry h3439 Glasson St Apt B
" Margt P Mrs financial sec Grey Stone Bapt Ch h2109 Englewood Av
" Roger & Shirley B; material control clk Duke Univ & Hosp h829 Lee St
" Sarah F hsekpg asst N C Central Univ r615 Troy St
" W C h1315 Morreene Rd Apt 6c
Mc Kittrick Elsie K h1609 Sedgefield St Apt A
Mc Kiver Deborah emp Young World Day Nursery & Kindergarten
" Gurney J with Am Tob h1318 N Gregson St
Mc Kneely Arth N drafting tchr C E Jordan Sr Hi Sch r4009 Cornwallis Rd
" Shirley Mrs v-pres Carmichael & Co r4009 Cornwallis Rd
Mc Knight Arth sr cook Duke Univ & Hosp h1513 Rosewood St
" B studt r1011 Merrick St Apt 15
" Barbara clk-typ County Dept Social Servs r2204 Emerson Pl
" Barbara C sr food serv aide Duke Univ & Hosp r1105 Scout Dr
" Bette L studt h2215 Elder St Apt 1
" Eric circulation dept Caro Times rBroadmore Apt
" F h1315 Morreene Rd Apt 8k
" Frances hRear 720 Kent St
" Frances r1204 Jackson St
" Geo R & Lola T; eng IBM h622 Rippling Stream Rd
" James T mail clk Duke Univ & Hosp r5201 Fayetteville Rd
" Jo Anne city school-art facilitator City Of Durham
" John refuse collr City Of Durham
" Julius & Barbara C; lab City Of Durham h1105 Scout Dr
" Lola T Mrs acctg supvr N C Central Univ h622 Rippling Stream Rd
" Terry r302 Colony Manor Apartments Bldg 6
" Wm A h4907 Brentwood Rd
" Willy N & Dorothy E; reprmn Caro Tire h109 Lodge St
Mc Kown Ann asst State Prosecuting Atty rB4 Crowsdale Apts
" Ann E h1829 Front St Apt B4
" Harry W Jr librn asst Duke Univ & Hosp rChapel Hill NC
Mc Koy See Also Mc Coy
" Cary L cosntn wkr Wm Smith h1101 Sedgefield St
" Dorothy E counselor Carrington Jr Hi Sch h2116 Front St Apt B6
" Edith M h1009 Rosedale Av
" Helen L Mrs sec Duke Univ & Hosp h509b Oakwood Av
" Joyce A med dept Meth Retirement Homes r10a Sargent Pl Apt A
" Lizzie retd r1106 Sedgefield St
" Marva K data terminal opr Duke Univ & Hosp h1700 Chapel Hill Rd Apt 7b
" Pierce E & Helen L; mtce wkr City Sch Bd h509b Oakwood Av
" Willie & Julia M; retd h2507 Crest St
Mc Kuens Annie H r1208e Morreene Rd
Mc Lachlan John A & Chris; scientist Niehs h5901 Shamrock Dr
" Mary H dietn Chapel Hill Mem Hosp h2022 Bivins St
Mc Lain See Also Mc Clain And Mc Lean
" Debbie studt r2913 Guess Rd
" Gertie B lpn Duke Univ & Hosp r7 Hawaii St
" John E G & Miriam B; consultant Am Tob h3209 Rugby Rd
" Lynn h208 Dacian Av
" M Scott & Eliz; studt h311 S La Salle St Apt 5k
" Page Mrs histologist N I E H S h2913 Guess Rd
" Tommie L darkrm splst Duke Univ & Hosp rNo 7 Hawaii Ct Holiday Pk
" Wm E asst flavorist L & M h311 S La Salle St Apt 23b
Mc Lamb See Also Mc Clamb
" A h1443 Newcastle Rd Apt A1
" Alvin V & Rose E; constn wkr Majors Constn h3510 Angier Av
" Beatrice L (Wid Carlie A) h313b N Hyde Park Av
" Bruce C budgets & measurements mgr Duke Univ & Hosp r1443 New Castle Rd Apt A-1
" Carolyn clk N C News rRt 3 Hillsborough NC
" Charles mech J H Bowen & Son Garage r5800 Craig Rd
" Charles E & Doris; driver W D Lbr h325 Monmouth Av
" Douglas S atndt Mill Pk Oil r325 Monmouth Av
" Evelyn Mrs slswn Thalhimers r3623 Westminster Av
" Geo E supvr Genl Tel rBx 190f Rowd Rd Rt 5
" Jack & Carolyn (Jack's Texaco Serv) rHillsboro NC
" James E & Evelyn; swtchmn Genl Tel h3623 Westminster Av
" Judy M Mrs sr undwrtr asst Crum & Forster Ins Co's r2512 Ardsley Dr
" Keith A h2905 Fawn Av
" Milton B & Kath C; retd h bx 471 Mineral Springs Rd Rt 6

THE Crenshaw COMPANY
REAL ESTATE — PROPERTY MANAGEMENT — INSURANCE
2526 Erwin Rd. (919) 286-5528 Durham, N.C. (27705)

BORDEAUX CONSTRUCTION COMPANY, Inc.
Tel. 489-3393
2720½ Chapel Hill Rd. P.O. Box 1727 (27702)

MC LAMB

" Milton L & Deborah S; countermn Elec Sup h bx470a Mineral Springs Rd Rt 6
" Oscar r1010 Gloria Av
" Phil (Phil's Auto Sales) r301 Laurel Dr
" Ronnie studt r3510 Angier Av
" Rosa E offset pressman Duke Univ & Hosp r3510 Angier Av
" Stephen mgr Cal-Tone Pnt r2512 Ardsley Dr
" Susan G clinic recpt Duke Univ & Hosp r5658 Laurel Crest Dr
" Wm & Pollie W; retd h813 Cleveland St
" Wm r1204 W Markham Av
Mc Land Sharon L r3120 Colclough Av
Mc Larin Milton & Clotilda L h903 Shepherd St
" Pansy h1605 Sedgefield St Apt F
Mc Laughlin Anne M psychiatrie aide Duke Univ & Hosp rAsheville NC
" Brenda L private nurse r3915 Dearborn Dr Apt 8
" Charles G & Mamie I; retd h2411 Otis St
" Clinton hosp cafeteria asst mgr Duke Univ & Hosp r818 Wilkerson Av
" Dorothy M Mrs undwrtr N C Mut Life Ins r2923 Beachwood Dr
" Edw & Alice; retd h809 Da Vinci St
" Edw L mtcemn City Of Durham r811 Massey Av
" Eliza lndry wkr Watts Hosp r912 Sedgefield St
" Ella W Mrs retd h811 Massey Av
" Floree R Mrs asst admn registrar N C Central Univ h2508 White Oak Dr
" Gail A studt r1108 Lawson St
" James P & Helen W; mtce mn Neppune h921 Dreiser St
" Joe h1315 Morreene Rd Apt 19c
" John W & Vivian P; emp Mut Life Ins h1108 Lawson St
" Laura (Wid Jake) retd h507 Nash St
" Nancy D studt h2234 Lafayette St
" Nathl & Dorothy Mc A; brklyr h2923 Beechwood Dr
" Patricia H librn asst Duke Univ & Hosp r1205 Watts St
" Shirley h25a Mc Dougald Terrace Apts
" Shirley R med transcriptionist Duke Univ & Hosp r2205 Wise Pl
" V P Mrs clk N C Mut Life Ins r1108 Lawson St
" Virginia L professional studt asst Duke Univ & Hosp rUnion NC
" W H (C & M Amoco Serv Sta)
" Wm H & Mozella L (Neighborhood Store) h1929 Cecil St
Mc Laughling Jos studt hA2 Westover Park Apts
Mc Laurin Bernice retd h513 Liberty St
" Bessie E (Wid Charles E) retd h1708 Fayetteville St
" C R & Jo-Anne; emp Mc Lean Trucking r200 Seven Oaks Rd Apt 10-C
" Charles & Patricia; recapper Montgomery & Aldridge r218 Northwood Cir
" Evelin h411 N Elizabeth St
" Gladys retd h2616 Erwin Rd Apt 69
" Janette C (Wid Luther) retd h405 Lakeland St
" Jerome D & Sue; asst prof N C Central Univ h1103 Stonehedge Av
" John h4216 Garrett Rd Apt G24
" John R firefighter City Of Durham h403 Cornwallis Rd
" Lucinda (Wid James) retd h610 Reservoir St
" Magdalene private duty nurse r5124 Shady Bluff St
" Marva h627 Green St
" Marva M food serv asst N C Central Univ r1308 Hearthside St
" Mary E ctr Durham Drapery r610 Reservoir St
" Milton drftsmn City Redevelopment Comn rShepherd St
" Ollie M hsekpr Duke Univ & Hosp r516 Ottowa Av
" Pamela E h3440 Glasson St Apt F
" Prentice h806 South St
" Ray & Joanne C; sls rep Mc Lean Trucking h10c Carriage House Apts
" Rebecca (Wid Theo) retd h324½ E Enterprise St
" Robt L (Wilco No 1) r715 Donlee Dr
" Shirley hd cash Big Star r715 Donlee Dr
" Sue E tchr Holt Elem Sch r1103 Stonehedge Av
" Theodore R & Emma L; retd h5124 Shady Bluff St
" Theodore R Jr slsmn Penney's r5124 Shady Bluff St
" Tryone L recapper Montgomery & Aldridge r218 Northwood Cir
" Walter B & Julia A; recapper Montgomery & Aldridge h605 E Umstead St Apt 7
Mc Lauthlin Clinton h818 Wilkerson Av
Mc Lawglin Brenda J O h111 Channing Av Apt 11d
Mc Lawhon Don genl sls mgr Ilderton Dodge r221 Lansbury Dr
" Richd D & Ruby; genl sls n gr Harris Connors Chev h221 Landsbury Dr
" Ruby W admn asst Duke Univ & Hosp r221 Landsbury Dr

MC LAWHORN

Mc Lawhorn Alice L Mrs h1210 Green St
" Dan ofc mgr Wallace Tire & Brake Center
" Kenneth E mgr Life Ins Co Of Ga r4806 Heritage Dr
" Lonnie P & Joan A; agt Home Security Life Ins h1400 Cook Rd
" Rufus D & Bonnie A; retd h1803 Bivins St
" Sylvia sec Merrick Moore Elem Sch r4806 Heritage Dr
Mc Lawin Milton h514 Hardee St Apt 1
Mc Leaf Willie G emp Duke Univ h2414½ Nebo St
Mc Leah Hallie M retd h315 Linwood Av
Mc Lean See Also Mc Clain And Mc Lain
" Alexander W & Mary L h1912 Cecil St
" Alice retd r615 Price Av
" Anna F prsr White Star Lndry & Clns r907 Joackson St
" Annie h2507 S Roxboro St Apt 38
" Annie R admn asst Duke Univ & Hosp r1206 Donphil Rd
" Archie C & Mary V; mep Combined Ins h708 Crosby Rd
" Armatha hsekpr Duke Univ & Hosp r2917 Salvone St Bldg 7 Apt 202
" Augusta & Becky; retd h414 N Elizabeth St
" B emp Duke Univ r817 Louise Cir
" Benj & Vicki B; retd h112 Forest Wood Dr
" Beulah h2507 S Roxboro St Apt 49
" Billie Seeman Printery rGreensboro NC
" Billy E carp Delta Constn rRt 5 Bx 668
" C Richd & Marie; emp City Of Durham h403c Price Av
" Casco food serv aide Duke Univ & Hosp r1307 Timothy Av
" Charles A & Shirley H; instlr reprmn Genl Tel h114 W Leon St
" Collee retd h305 Teel St
" Connell R lab City Of Durham
" Danl B & Frankie D; mach opr Am Tob h402 N Driver St
" Dixon J & Belvear L; emp Am Tob h2807 Atlantic St
" Eug W & Jeanie C; hsekpr Duke Univ & Hosp h1010 Holloway St
" Evelyn L Mrs prsr Johnson-Forrester r32d Holman Few Gardens Apts
" F studt h1909 Yearby Av Apt G
" Fannie L Mrs retd h1605 Lincoln St
" Faye family aide County Health Dept rRt 2 Bx 173 Lillington NC
" Francine W Mrs h27a Few Gardens
" Grace h803 Lancaster St Apt 1
" Grady barber Bull City Barber Shop h2908 Fayetteville St
" Harvey & Etta B; jan Triangle Research Park h908 Chalmers St
" Hazel W (Wid Geo) retd h507 S Briggs Av
" Hector & Mamie E; retd h525 Burlington Av
" Howard W & Eva J; servmn D P Co h510 N Guthrie Av
" James D lab City Of Durham
" James M & Val; loan ofcr Central Caro Bk & Tr r2009 Southwood St Apt 3
" James M v-pres-personnel sec Central Carolina Bk & Trust r1128 Saxony Dr
" James W lab City Of Durham h612 Carroll St
" Janie D Mrs maid Sherwood Githens Jr Hi r6132 Yellowstone Dr
" John A & Grace P; retd h1606 Sycamore St
" John A Jr teller Central Caro Bk & Tr r1606 Sycamore St
" John C & Anna F; hsekpr Duke Univ & Hosp h907 Jackson St
" John W Jr computer opr Duke Univ & Hosp r612 Ardmore D
" Joyce key punch opr N C Central Univ r545 Liberty St Apt 3
" Kathryn C (Wid John M) data terml opr Duke Univ & Hosp h2516 Elgin St
" L R h117 Beasley Av
" L R Jr carp L A Downey & Son h525 Lynn Rd
" Larry D food serv asst N C Central Univ r1419 Bacon St
" Leverne h1414 Lakeland St Apt B3h
" Martha D research tech Duke Univ & Hosp h3037 Carver St Extn Rt 2 Apt A10
" Mary retd h1211 Hazel St
" Melissa O retd h2309 Chapel Hill Rd
" Nancy emp Wills Book Store
" Nancy studt r1606 Sycamore St
" Pam studt r1206 Donphil Dr
" Pamela emp Exch Shelter r1211 Hazel St
" Phyllis W cafeteria wkr Rose's
" Rickey L studt r525 Lynn Rd
" Ricky h1408 Wyldewood Rd Apt D1
" Robt C & Annie Ruth; mgr Home Credit h1206 Donphil Dr
" Ryan emp L M r1908 Cecil St
" Saml D & Beatrice M; retd h712 S Plum St
" Saml L vehiclemn R E A Exp h1403a Evelyn St

HOLLAND PAINT & WALLPAPER CO. INC.
RESIDENTIAL — COMMERCIAL — INDUSTRIAL
FREE ESTIMATES
INTERIOR AND EXTERIOR
415 E. MAIN ST. CARRBORO, N.C. (27510) PHONE 929-60

MC LEAN
" Sandy W & Ola T; pntr contr h1908 Cecil St
" Shirley H admn sec Duke Univ & Hosp r114 Leon St
" Thelma P Mrs h605 E Umstead St Apt 2
" Timothy studt r525 Lynn Rd
" Timothy driver Yellow Cab h911½ Rosehill Av
" Trucking Co Wm W Bass Terml Mgr 2003 E Club Blvd
" Val C Mrs guidance counselor Pearsontown Elem Sch r1128 Saxony Dr
" Victoria G data entry opr Duke Univ & Hosp r112 Forestwood Dr
" W W jan Mt Bethel Presby Ch rCole Mill Rd
" Willie J fl fnshr Duke Univ & Hosp r2822 Beechwood Dr
" Wisdom Jr hlpr Goss Pump Specialists h1104b Hamlin St
" Woodrow & Pamela; electn h2508 Banner St
Mc Lellan Gail P med sec Duke Univ & Hosp r311 Lasalle St
" L studt h311 S La Salle St Apt 23c
" Robt dir Breast Cancer Demonstration Project
Mc Lelland Robt & Mary B; assoc prof Duke Univ & Hosp h3716 St Mark's Rd
Mc Lemore Agnes M Mrs retd h1207 Holloway St
" Martha D Mrs hsekpr Duke Univ & Hosp h1124 Elmo St
" W H h1207 Holly St
Mc Lendon Charles mech State Natl Guard rBurlington N C
" Deborah J sr clk typ Duke Univ & Hosp r415 Pilot St Apt G4
" Earest h916b N Elizabeth St
" Evelyn h219 S Alston Av
" Gail Y emp Duke Univ & Hosp h1114 Violet St
" Nancy J sec Duke Univ & Hosp rAsheville NC
" S retd r3424 Glasson St Apt B
" Sandra h2706 Hinson Dr
" Sandra E Mrs h1003 Merrick St Apt C
Mc Leod See Also Mc Cloud
" Annie Mrs h601 Oakwood Av
" Annie F Mrs h1906 Angier Av
" Connie G Mrs ofc mgr Piedmont Prntrs r1601 Acadia St
" Dorothy Mrs cafeteria wkr Hope Valley Elem Sch r113 Archdale Dr
" Gail clinical assoc Duke Univ & Hosp r1010 Demerius St
" Garson & Dorothy L; security ofcr N C Central Univ h113 Archdale Dr
" Garson Jr r113 Archdale Dr
" Harvey C Jr & Lillie M; retd h1619 Greenbriar Rd
" Howard r2318b Shirley St
" Jacqueline h57b Mc Dougald Terrace Apts
" Kath h309 N Gregson St
" Kent D hsekpr Duke Univ & Hosp r1212 Linwood Av
" Lawrence S & Malena M; emp Jame Townsend h413 Lawson St
" Malcolm N clinical asst prof Duke Univ & Hosp rChapel Hill NC
" Mamie T retd h906 W Trinity Av Apt 9
" Melissa M sr research tech Duke Univ & Hosp r709 Shepard St
" Michl E assoc prof Duke Univ & Hosp h4007 Deepwood Cir
" Minnie Mrs cafeteria wkr Lowe's Grove Jr Hi Sch r4701 Lumley Rd
" Randall A & Connie G (Piedmont Prntrs) h1601 Acadia St
" Robt & Eliz H; fcty wkr L & M h1108 Linwood Av
" Sam Jr & Lois; studt h1510 James St
" Sarah A h1022 Berkeley St
" Treva C (Wid Harry) copberia wkr Burroughs & Wellcome h4009 Angier Av
" W studt r1402 Broad St

McLEOD WATSON VAN STRAATEN
Charles Souther President, Famous For Hart Schaffnern & Marx And Hickey Fteeman Clothes, Men's Furnishings, Shoes And Luggage Northgate Shopping Center (27701), Tel 286-7775, Also In Raleigh 209 Fayetteville St, Northgate Shopping Center, And Crabtree Valley Mall

" Wm L & Margt S; retd h1508 Glendale Av
" Willie T & Delores O; chem RTI h5324 Partridge St
Mc Leon Jas h603b Carroll St
Mc Leroy G D & Bonna; pres-treas Caro Door Controls r737 Donlee Dr
Mc Lester Johnnie B (Wid Charles E) retd h907 Morehead Av
Mc Linda Evenerly h301 W Trinity Av Apt 13
Mc Lure Bobby lab S Swartz & Sons r507 Walton St
Mc Mahan Jas driver pk del Sou Coach rRt 2 Chapelhill NC
Mc Mahann Ken & Jane h1419 Woodland Dr
Mc Mahon G studt r1915 Yearby Av Apt I
" Jack E r1933 Holloway St
" Kath realtor h1829 Front St Apt F4
" Lloyd M emp Burl Indus r1933 Holloway St
" Neva W (Wid Harold P) retd h1302 Clarendon St
" Patsy H title clk Bradley Lincoln-Mercury rApex NC
" Ruth J retd h1933 Holloway St
Mc Mann Phil atndt Croasdaile Gulf Serv r1109 Delena St
Mc Mannen Dawn emp Belk's h225b Carriage House Apts

MC MANNEN
" Florida Mrs maid h916 Berkeley St
" Geo T & Mary B; br mgr Ins Repair Splst h40 Hawthorne Dr
" Geo T Jr & Beverly A; emp City Of Durham h603 W Markham Av
" Hubert I & Nancy A; pipe ftr L&M h1720 Mason Dr
" James K delmn Kimbrell's Furn h1414 Lakeland St Apt B3a
" Mary B Mrs film editor Strawbridge Studios r40 Hawthorne Dr
" Nancy A dept sec Duke Univ & Hosp r1720 Mason Dr
" Tim studt r1720 Mason Dr
Mc Manness Ronald L emp Cooper Kentworth h2239 Charlotte St
Mc Manns D h2908 Erwin Rd
Mc Manus Anjeanette studt r711 Eva St
" Annie T data processing tech Duke Univ & Hosp rButner NC
" Brian T studt r1408 Oakland Av
" C studt r840 Louise Cir
" Eug P & Mary; boiler rm mtce IBM h1812 Euclid Rd
" Irlene h307 Elliott St
" James refuse collr City Of Durham
" James L lab L&M h711 Eva St
" Margt G laby tech Duke Univ & Hosp r1408 Oakland Av
" Mary S h3633 Wiggins St Apt 5
" Thos J & Martha G; assoc prof Duke Univ & Hosp h1408 Oakland Av
Mc Matthew Willie r705 N Queen St
Mc Menamin Peter & Diane h122 W Woodridge Dr
Mc Michael Larry r3927 Swarthmore Rd
" Larry & Carole h1315 Morreene Rd Apt 12d
" Margt B Mrs retd h1016 Minerva Av
Mc Millan See Also Mc Millen Mc Millian Mc Million And Mc Millon
" Carol food serv asst N C Central Univ r2201 Morehead Av
" Cath clinic asst Duke Univ & Hosp r609 Primitive St
" Christophe G lab City Of Durham
" Cynthia C food serv aide Duke Univ & Hosp r1201 Berkeley St
" Cynthia D Mrs clk Durham Herald r1438 Foxfire Apts
" Daisy (Mill Grove Day Care Center) r2826 Beechwood Dr
" Dred & Salleena G; retd h807 Drew St
" Dred hlpr Young Roofing r702 Lee St
" Dwight h4216 Garrett Rd Apt I47
" Edith H Mrs sten D P Co r1414 Pennsylvania Av
" Elitia A data opr Duke Univ & Hosp h1017b Onslow St
" Eliz retd h2507 Lane St
" Harrison emp Nello L Teer r1017b Onslow St
" Hattie M Mrs retd h1211 Sawyer St
" Herbert Jr & Cath; pntr Housing Authority h609 Primitive St
" Herbert N & Betty H; retd h917 Sedgefield St
" J Howard slsmn A D C O Chem h1809 Glendale Av
" James D & Edith H; prntr Durham Herald h1414 Pennsylvania Av
" Leroy Jr asst illustrator Duke Univ & Hosp r1406 Duke Univ Rd Apt D
" Lucille Mrs waitress Lewis Restr rMc Dougal Ter
" Marie retd h705b Drew St
" Mary retd r1209 Liberty St
" Mary G mgr Art Craft Framing h501 Du Pont Cir Apt 21
" Matilda G retd h607 Troy St
" Myrtle H (Wid Wm) retd h1002 N Driver St
" R O h3547 Mayfair St Apt 204
" Richd agt Independent Life & Accident Ins h901 Chalk Level Rd Apt L14
" Robt & Helen; bldg supt N C Mut Life Ins r1112 Alben St
" Rosa L clinic asst Duke Univ & Hosp h1201 Berkeley St
" Thurman & Claudette H; operating rm atndt Duke Univ h909b Yancey St
" Wm & Daisy S; t v repr 2826 Beechwood Dr h2826 Beechwood Dr
Mc Millen See Also Mc Millan Mc Millian Mc Million & Mc Millonas
" E maid Hope Valley h1205 Sawyer St
" Garry r2419 W Pettigrew St
" Linda h32b Mc Dougald Terrace Apts
" Mary F h2419 W Pettigrew St
Mc Miller Terry r2419 W Pettigrew St
Mc Milliam Deborah h10b Mc Dougald Terrace Apts
" John & Anne B; retd h104b E Corporation St
Mc Millian Alvin agt Home Security Life Ins rPO Bx 1085 Durham
" Arth L plant wkr Flav-O-Rich r801 Dreiser St
" James & Della; retd h3310 Mordecai St Apt C
" Kenneth r720 S Buchanan Blvd
" Kim h310 W Trinity Av Apt 1
" Magnolia ofc sec Wm A Marsh Jr rKennington Dr
" Margt M food serv asst N C Central Univ h1614b Fayetteville St
" Marinda Mrs clk N C Mut Life Ins hE4 Westover Park Apts
" Morris W lab City Of Durham
" Wm mtce dir Lakewood Y M C A
" Wm A eng Genl Tel rCary NC
Mc Milligan Brenda h410 E Pilot St Apt A3
Mc Millin Charles A emp Genl Tel r5305 Memory Dr

FOR A PLEASANT SELLING EXPERIENCE REMEMBER THE HOUSESOLD WORD:
Bob Gunter Realty, Inc.
4007 N. Roxboro Rd. (27704) 471-1521
EXCLUSIVE HFL MEMBER SERVING DURHAM, CHAPEL HILL, AND HILLSBOROUGH.

Commercial Air Service, Inc.
Specializing in Commercial Heating and Air Conditioning/Contracts
Holloway Street at Chandler Road
P.O. Box 15356 / Durham, N.C. (27704) / 919-596-9375

MC MILLION

Mc Million See Also Mc Millian Mc Millen Mc Millan & Mc Millon
" Beaula Mrs cafeteria wkr Hope Valley Elem Sch r111 Archdale Dr
" Ernest driver Assoc Scoffolders & Equip r1018 Angier Av
" R H & Beatra; lab L&M h111 Archdale Dr
" Wm H jan Northgate Presby Ch r1307 Heartside Av
Mc Millon A F retd h108a Erie St
" Adrian C studt r1506 Concord St

McMILLON B T & Mae
REGISTRAR
NORTH CAROLINA
CENTRAL UNIVERSITY
1801-2109 FAYETTEVILLE ST (27707)
TELEPHONES (919) 683-6100 AND 683-6262
h1401 ROSEWOOD ST
TELEPHONE 682-7906

" Carl S data expeditor Duke Univ & Hosp r1401 Rosewood St
" Detrece A studt r1506 Concord St
" Ernest & Lonie M; lab Morehead Constn h1018 Angier Av
" Lewis T studt r1401 Rosewood St
" Mae A collns clk N C Central Univ r1401 Rosewood St
" Panzola C Mrs ekg tech Duke Univ & Hosp h1506 Concord St
" Willie h19d Mc Dougald Terrace Apts
Mc Minds Garry & Marlan; mover Truckin' Movers h3812 Guess Rd
Mc Minn Roy & Emeline; retd h312 N Buchanan Blvd Apt 301
Mc Morris Barbara B food serv asst N C Central Univ r516 Cecil St
" Santoro emp Duke Univ h229h Carriage House Apts
Mc Mullen Don area mgr Kentucky Fried Chicken r7011 Windover Dr
" Robt h5127 Revere Rd Apt 18
Mc Murray S studt r2748 Middleton St Apt 14a
Mc Nabb John T II corporate relations ofcr Duke Univ & Hosp r2727 Heather Glen Rd
" Louis J & Nancy G; hse staff Duke Univ & Hosp h3518 Mayfair St Apt 207
Mc Nair Alton & Lula M; emp L&M h1022 Delray St
" Barbara J med tech Duke Univ & Hosp r1515 Ridgeway Av
" Carlton A computer programmer Duke Univ & Hosp r603 Mc Nair St
" Carrie E Mrs clk sten N C Central Univ h603 Mc Nair St
" Gloria A data terminal opr Duke Univ & Hosp r111e Channing Av Apt D12
" Jim retd h210 W Piedmont Av
" John retd h2637 Atlantic St
" Lula h410b E Piedmont Av
" Mildred studt h2406 Pratt Av Apt 4
" Nonie h1014b Yancey St
" Nonie A Mrs maid Duke Mem United Meth Ch r1014 Carroll AL
" Percell h51b Mc Dougald Terrace Apts
" Susan M nursery coordinator Duke Univ & Hosp r2514 Tryon Rd
" Walter C driver Dillin Sup h1108 Sedgefield St
" Wm E & Susan M; structural designer Mebane Pkg h2514 Tryon Rd
Mc Nally Mary L retd r600-1 S La Salle St Apt 13h
Mc Namara Anne M physical therapist Duke Univ & Hosp r2106 Front St Apt H-4
" James O & Anne N; asst prof Duke Univ & Hosp h4115 Cobblestone Pl
Mc Nary Evelyn mgr Baskin Robbins r5012 Raintree Rd
" Wallace E (Baskin Robbins) r5012 Raintree Rd
Mc Naull Faye W nurse clinician Duke Univ & Hosp rRt 7 Bx 276
Mc Neal See Also Mac Neil Mac Neill Mc Neil Mc Neill And Mc Niel
" Adell K Mrs food server Hillside Hi Sch h515½ Burlington Av
" Chris & Dianna; emp Research Triangle h1004 Arnette Av
" Cynthia J spl aide Holt Elem Sch r1 Old Harness Pl
" Deborah h626a Green St
" Dennis lab City Of Durham
" Dorothy M retd h904 Price Av
" Janet maid h1006 Berkeley St
" Mabelle retd h1004 S Alston Av
" Mary Mrs h58b Mc Dougald Terrace Apts
" N h1 Old Harness Pl
" Theo F retd h1025 Moreland Av
" Willie E anatomy tech Duke Univ & Hosp r233 Overlook Av

MC NEELEY

Mc Neeley James A Jr mach IBM h1607 Cook Rd
" Myrtle H Mrs retd r1607 Cook Rd
Mc Neely Jerry L emp L A Downey & Son rEllis Rd
" Marvin L & Maxine H; retd h1023 Ellis Rd
Mc Neer Fred & Pattie; phys Duke Univ & Hosp h604 Brighton Rd
" J Fredk & Patricia A; assoc Duke Univ & Hosp h516 Brighton Rd
" Patricia L data tech Duke Univ & Hosp r516 Brighton Rd
Mc Neil See Also Mac Neil Mac Neill Mc Neal Mc Neill And Mc Niel
" Abron Jr roofing hlpr Budd-Piper Roofing r505 Mallard St
" Alice W adv lpn Duke Univ & Hosp r3047 Forrester St
" Annie Mrs h215 Hargrove St
" Annie L Mrs cafeteria wkr Lowe's Grove Jr Hi Sch r2919 S Roxboro Rd
" Anthony r608 Hardee St Apt C7
" Archie & Sarah D; retd h316 E Umstead St
" Betty L studt h530 Hardee St Apt B3
" Brenda J data entry Genl Tel r1025 Cornell St
" Carl h3110 Wedgedale Dr
" Carrie Mrs community serv assoc Operation Breakthrough h23 Overlook Av
" Cathleen h14c Few Gardens
" Charles & Melba; studt h2201 Morehead Av Apt 8
" Charles T h5205 Peppercorn St
" Charlie & Alma D; retd h1005 N Hyde Park Av
" Connie S med lab clk Duke Univ & Hosp r3020 Weaver St Apt 16
" Cora C (Wid Lonnie) retd h8e Few Gardens
" Dorothy C adv lpn Duke Univ & Hosp rBx 366 Obie Dr Rt 3
" Dorothy M emp Durham Draper h601d E Umstead St
" E L emp Big Star
" Earl E & Marilyn; head butcher Duke Univ & Hosp h2411 Chapin St
" Edgar & Bettsy h919 Brandon Rd
" Eule L retd h1313a Fargo St
" Freida r39 Hoover Road Apartments
" Gail E h3600 Tremont Dr Apt B7
" Helen h1911a House Av Apt 33
" Henry r607 N Queen St
" Jackie W emp City Of Durham
" James h1314 Wyldewood Rd Apt A2
" James h1835 Cheek Rd Apt 10d
" Jerry hlpr Precast Concrete Prods
" Jesse & Laura; driver Dlrs Sup h2919 S Roxboro St
" John retd r102 Wyeth Av
" John W brklyr h911 South St
" Johnson h39 Hoover Road Apartments
" Joseph & Emma T; retd h1605 Fayetteville St
" Kathleen studt r1016 Holloway St
" Keith analyst Natl Testing Serv
" Lauel h816 Kent St
" Leon J & Queenie H; tob wkr Am Suppliers h3331 Hinson D
" Linda emp Jeff's Auto Serv & Grill
" Lottie Rev pastor Palmer Mem Holiness Ch rAlston Av
" Luther h1435 Newcastle Rd Apt A1
" Mamie h900 W Trinity Av Apt 3
" Mary E retd h3312 Mordecai St Apt B
" Melvin & Doris C; heavy equip opr B & W Constn h4609 High Meadow Rd
" Minnie S h2503 Bluefield St
" Molly M (Wid Willie) h706 Colonial St
" Odessa r911 South St
" Oliver D & Alice W; tex wkr Burl Indus h3047 Forrester St
" Olivin h3310 Mordecai St Apt B
" Patricia A data terminal opr supvr Duke Univ & Hosp r2019 Alston Avenue Rd
" Peoclie M h1105 Hamlin St
" Rhonda J food serv aide Duke Univ & Hosp r2411 Chapin S
" Robt r2503 Bluefield St
" Roberta hsekpr Duke Univ & Hosp h12 Durante Pl
" Roberta h1013a Drew St
" Rodney F r1216 E Club Blvd
" Rush r39 Hoover Road Apartments
" S h926 Dacian Av Apt 5
" Sallie h507 Mallard Av
" Sandra J studt r13e Few Gardens
" Tammy cook Jeremiah's
" Thos retd h2407a Lane St
" Thos E & Ethel E; landscaper 2019 Alston Av Rd h2019 Alston Avenue Rd
" W h1707 Athens Av
" Warren A studt r13e Few Gardens

Admiral DUAL-TEMP
GLASGOW'S COLOR T.V. SERVICE
ADMIRAL — MOTOROLA — G.E. — SONY — SANYO
SERVICE ON ALL MAKES AND MODELS
RCA Sol Sta
2030 GUESS RD.
TEL. 286-79

Belk Leggett
Durham's Largest Department Store
FREE PARKING
South Square Mall, Chapel Hill Blvd. 493-3411

MC NEIL
" Wilbert P & Diane; emp C A Dillion Sch h1605 Shawnee St
" Wm D pres Union Elec h2302 Nebo St
" Wm R & Frances L; opr L&M h832 Berwyn Av
Mc Neill Annie h323b W Trinity Av
" Barbara R acct clk L & M r3501 S Alston Av
" Bobby L & Peggy W (Bobby's Gulf Serv & Gro) h909 Colonial Dr
" Buddy r419 N Hyde Park Av
C R h3630 Angier Av
Carl h1515 Cole Mill Rd
Cecil asst mgr Fairlanes Bowling h4216 Garrett Rd Apt F6
Effie r316 E Umstead St
Eula P (Wid Samuel) retd h1140 Merrick St Apt C
F Ellis & Mozelle W; driver Yellow Freight Sys h1216 E Club Blvd
Franklin L studt r909 South St
Fred D Jr & Myrtle J; exec dir Operation Breakthrough h1100 Cana St
Gail eligibility splst County Dept Social Servs rMorrisville NC
Geraldine r609 Belvin Av
Gloria A account clk City Of Durham h1923 Bedford St Apt 4
Helen M Mrs h4422 N Roxboro Rd
J W supvr City Pub Safety Sta 5
John (Alston Sls & Serv) r215 Hargrove St
Larnie A & Alease B; formn County Health Dept h909 South St
Laura M studt r1212 Cana St
Lena L Mrs retd h609 S Buchanan Blvd
Leroy & Jerry C; carp Southland Assoc h609 Belvin Av
Lottie H Mrs h1815 Alston Avenue Rd
Luther C plmb formn N C Central Univ r2415 Fayetteville St
Marshall W studt r530 Hardee St Apt C6
Myrtle J Mrs library dir North Durham Annex r1100 Cana St
Neil A Jr letter press opr Seeman Printery r1002 Wells St
Paul W & Barbara R; mach h3501 Alston Avenue Rd
Raymond roofer Budd-Piper Roofing r2508 S Roxboro St
Rena r419 N Hyde Park Av
Rubye (Wid Phillip S) retd h1212 Cana St
Ruth E ofc sec Adult Probation & Parole Ofc hA1 Mutual Ct
" studt r511 Downing St Apt M
M Nell Henry h509b N Elizabeth St
M Nichol Rosie studt r2302 W Club Blvd
M Niel See Also Mac Neil Mac Neill Mc Neal Mc Neil And Mc Neill
" Helen R hsekpr Duke Univ & Hosp r704 Roxboro St
" John H & Helen R; retd h704 S Roxboro St
M Niell Anthony L med tech Duke Univ & Hosp r1312 Maplewood Dr
M Nitzky A h411 Downing St Apt N
" Pamela A sec Duke Univ & Hosp r411 Downing St Apt N
M Nuckles Barbara J data terminal opr Duke Univ & Hosp r1215 Naples Pl Apt C
M Nutt Ruth (Wid James) h2836 Chapel Hill Rd Apt 26f
Mc Hazel opr Beautyrama h1011 Sawyer St
MCPEAKE ERNEST T & Barbara D (Plants Unlimited), McPeake Enterprises, 3535 Hillsborough Rd (27705), Tel 383-2395, h19 Kitchen Ct, Tel 383-6565
" Ernest T studt r19 Kitchner Ct
" Jones R slsmn Plants Unlimited r19 Kitchner Ct
" M C Mrs retd h3700 Hillsborough Rd
" Vickie L studt r19 Kitchner Ct
Mc Phail Andrew T & Annette; faculty Duke Univ & Hosp 5305 Partridge St
" Larry G sr eng Genl Tel r119 Smith Dr
" Pauline retd h519 E Main St Apt 507
Mc Phatter Arline C hsekpr Duke Univ & Hosp h3439 Glasson Apt F
" Gail & Jacquelyn F h836 Dreiser St
" Jacquelyn V library clk N C Central Univ r836 Dreiser St
" N Jr sr baker Duke Univ & Hosp r115 Cornwallis Rd
" W sr food serv aide Duke Univ & Hosp r115 Cornwallis Rd
Mc Pherson See Also Mac Pherson
" Charlie wldr r722 Hancock St
" Christine O r722 Hancock St
" Clyde h1611 Duke University Rd Apt 4g
" Dan studt r29 Oak Dr

MC PHERSON
" Ethel M (Wid Geo M) h722 Hancock St
" Gerald G refuse equip opr City Of Durham
" Harry T & Jane; prof Duke Univ & Hosp h3915 Nottaway Rd

MC PHERSON HOSPITAL

DR S D MC PHERSON JR
DR T C KERNS JR
DR G B FERGUSON
DR LARRY TURNER
DR C N PATTERSON
DR T H POPE JR
DR J W CLINE
DR E McGHEDGPETH JR
DR L W MOORE JR
DR C E CLARK III
ATTENDING PHYSICIANS
THOMAS G PEYTON
ADMINISTRATOR
MRS ROSE PENDERGRASS, RN
DIRECTOR OF NURSING
EYE
EAR
NOSE
THROAT
1110 W MAIN ST (27701)
TELEPHONE 682-9341

" Jacalyn J payroll clk Duke Univ & Hosp r44 Howe St
" James food serv aide Duke Univ & Hosp r1634 Greenbriar Rd
" James emp State Dept Of Cultural Resources h2808 Front St Apt T1
" Jane H instructional staff Duke Univ & Hosp r3915 Nottaway Rd
" Kathryn D woman editor Durham Herald r108 Briarcliff Rd
" Lois W (Wid Wm V) slswn Thalhimers h3505 Guess Rd
" Lottie M clinic asst Duke Univ & Hosp h916 W Trinity Av Apt 5
" Lucy W (Wid Joseph) h1021 Lancaster St
" Nancy emp Best Products
" Nathl mech Triangle Volkswagen rPO Bx 952 Hillsborough N C
" Saml D Jr & Margt F; attending phys Mc Pherson Hosp h29 Oak Dr
" Scott studt r221 Anderson St Apt F
" Thos L asst city mgr City Of Durham h3022 Colonial Apts Apt 68c
" Wm V Jr & Kathy (Upchurch Gailfianakis & Mc Pherson) h108 Briar Cliff Rd
Mc Quag Cath r2808 Erwin Rd
Mc Quaide Michl h1910a University Dr
Mc Quaig Charles D unit serv aide Duke Univ & Hosp r830 Dreiser St
" Ethel nurse N C Mem Hosp h2302 Pratt Av Apt 4
" Johnny h3424 Glasson St Apt G
" Patricia B lpn Duke Univ & Hosp r545 Liberty St Apt 18
" Shirley h1205b Berkeley St
Mc Quay James N phytotron supt Duke Univ & Hosp h1512 Biscayne Rd
" Libby cash Carolina Theatre r1512 Biscayne Rd
" Patricia F Mrs ofc mgr Triangle Volkswagen r1512 Biscayne Rd
Mc Queary Anne H patient relations rep Duke Univ & Hosp r5005 Pine Trail Dr
" Donnalynn clinic recpt Duke Univ & Hosp r5005 Pine Trl Dr
" John J & Anne H; assoc Duke Univ & Hosp h5005 Pine Trail Dr
Mc Queen See Also Mac Queen
" Alfreeda clk Duke Univ & Hosp r514 Homeland Av
" C retd r404 E Umstead St
" Cornell & Sylvia h806 Willowdale Dr
" Dora C Mrs h907a Glendale Av
" Frank & Beatrice P; retd h1007 Rosedale Av
" Larrie A dto Duke Univ & Hosp h806 Madison St Apt 1
" Margot studt h415 E Pilot St Apt K4
" Mary maid h1224 Dawkins St

HARRISS - CONNERS CHEVROLET Inc.
The Fastest Growing Chevrolet Dealer In Carolina
Chapel Hill — Durham Blvd. P.O. Box 2040 Chapel Hill, N.C. (27514)
Tels. Durham 493-2431 Chapel Hill 942-3191

DURHAM BUILDERS SUPPLY CO.
BUILDERS' SUPPLIES of All Kinds
BUILDERS' HARDWARE
BUILDING SPECIALTIES
Customer Parking
105 S. BUCHANAN BLVD. (27701)
Phone 688-1381

CLAUDE M. MAY, Inc.
Painting — Papering — Interior Designing
AMPLE PARKING SPACE
101 W. Main St. (27701) Tel. 682-9348

Brame SPECIALTY COMPANY Inc.
Janitor Supplies — Office Products — Industrial Papers — Laundry Supplies
Wholesale Paper — Customized Designing — Matched Packaging — Napkins — Place Mats
949 WASHINGTON STREET, (27701) TELEPHONE 682-5421

THALHIMERS
ONE OF THE SOUTH'S NEWEST AND MOST COMPLETE DEPARTMENT STORES
All Stores Tel. 286-7751
Lakewood Shopping Center
Northgate Shopping Cen

MC QUEEN
" Michl cook Country Squire h2607½ Chapel Hill Rd
" Retha J hsekpr Duke Univ & Hosp r1506 W Knox St
" Robt h511b Barton Av
" Robt L unit serv aide Duke Univ & Hosp r514 Homeland Av
" Robin night mgr Five Star Party Store rBorton St
" Thos C cook Duke Univ & Hosp h2201 Morehead Av Apt 4
Mc Quilburn Joseph h818 Dreiser St
Mc Quitter Deborah ofc sec r2009 Southwood Dr Apt 11
Mc Rae See Also Mac Rae Mc Crae Mc Cray Mc Crea And Mc Cree
" Annie h103 Colony Manor Apartments Bldg 2
" Annie J Mrs retd h1213 Lincoln St
" Bertha J sr dietetics supvr Duke Univ & Hosp r2604 White Oak Dr
" Cath patient care asst Duke Univ & Hosp r523 Cecil St
" Charles F & Cath A; material control clk Duke Univ & Hosp h523 Cecil St
" Colon & Doris V; emp City h818 E Trinity Av
" Colon lab City Of Durham
" Earvin lab City Of Durham
" Edrenner C Mrs retd h516 Gray Av
" Ernestine h22g Mc Dougald Terrace Apts
" Garland & Minnie h11a Mc Dougald Terrace Apts
" James W & Shirley R h107 Bond St
" John cook Sambo's Restr
" John Jr & Virginia; tech Gurley's Animal Clinic h2167 Charles St
" John A (Mac's Gro) h719 Hopkins St
" John R & Sallie C; hse staff Duke Univ & Hosp h912 Red Oak Av
" John W h3805 Knollwood Dr
" La Trayle studt r107 Bond St
" Leroy driver Erwin Oil
" Marvin lab Borden Brick & Tile r508 Grant St
" Pearl Mrs retd h2616 Erwin Rd Apt C2
" Queen F dialysis tech Duke Univ & Hosp r5604 Kemp Rd
" S studt r1708 Pace St Apt E
" Sallie C lndry wkr Duke Univ & Hosp r912 Red Oak Av
" Shirley R aide Lakewood Sch r107 Bond St
" Wm & Bertha J; mech Polk Youth Center h2604 White Oak Dr
Mc Ray Peggy A r818 E Trinity Av
" Sandra cash Hardee's r818 E Trinity Av
" T L r2215 Elder St Apt 2
Mc Reynolds Patsy D emp Genl Tel r1610 Stacy Dr
" Walter S sr eng Genl Tel r1610 Stacey Dr
Mc Rue Betty retd h808 Kent St
Mc Swain Helen V sr clk typ Duke Univ & Hosp r1922 Cecil St
" Joseph A & Hattie H; retd h3214 Oxford Dr
" Richd H U S A Reserves r3214 Oxford Dr
" S L r307b N Briggs Av
Mc Tier Brian C r608b W Club Blvd
Mc Tigue Geraldine research assoc Duke Univ & Hosp h311 S La Salle St Apt 30c
Mc Water Jeff waiter Jeremiah's
Mc Wharton Jeff studt r311 S La Salle St Apt 28k
Mc Williams David & Susanne C; studt h2228 Charlotte St
" Susan spl tchr County Bd Of Educ r2228 Charlotte St
Meacham See Also Meachum
" Breece H slsmn Rhodes Inc rChapel Hill NC
" Edith E retd h202 Watts St
" Frank S retd h311 Alexander Av
" Gary O tech Dorsett Dental Laby rRt 5 Bx 347
" John L public safety officer Duke Univ & Hosp r3022 Colonial Apts Apt 27d
" Joseph B & Martha M; retd h3729 Alston Avenue Rd
" M Louise Mrs retd h1214 Green St
" Naomi E (Wid Jesse G) h2532 Ross Rd
" Rory W ofc mgr Triangle Coin Caterers rRt 3 Bx 177
Meachem Roy & Mary; assemblymn Sperry-Rand Inc h923 Chalmers St
Meachum See Also Meacham
" Leaton C Jr & Evelyn R; mgr Hasco Inc h164 Kimball Dr
" Linda opr Vanity Nook r164 Kimball Dr
" Michl T USN r164 Kimball Dr
" Roy retd hD4 Cornwallis Ct

MEACHUM
" Virginia S (Wid Leaton C) catcher Am Tob h1004 Wells St
Mead See Also Meade
" Containers (Division Of Mead Corp) Andrew J Stiles Jr Mgr b mfrs 2002 E Pettigrew St
" Dick h1815 Front St
" Technology Labys 1821 Chapel Hill Rd
" Wm H h305b W Markham Av
Meade Aubrey V & Audrey D; insp N&W h1215 N Roxboro St
" Jean A h3315 Chapel Hill Rd
" Jean C sr research tech Duke Univ & Hosp rPO Bx 721
" Judith J Mrs sec Univ Of N C h118 Wicklow La
" Richd F coach minor sports Duke Univ & Hosp rCarrboro NC
" Wm P & Joan; marktg consultant Bell Enterprises h2733 Dogwood Rd
Meado Luke retd h1102½ Chester St
Meador Connie S spl diagnostic procedures tech Duke Univ & Hosp r4400 Springwood Rd
" Michael S & Connie S; slsmn Kraft Co-Sealtest h4400 Springwood Rd

MEADOW GOLD DAIRY PRODUCTS
Thomas J Ramsey General Manager, "The Most Complete Line Of Dairy Products In The South," Grade "A" Dairy Products, Meadow Gold Ice Cream, "It's Mighty Good," At Your Favorite Grocer Or Delivered To Your Door 1718 James St (27707) Tel 489-6554

" Tony h816 Arnette Av
" Zoe cook Chicken Crisp r1117 N Buchanan
Meadowmont Farm (D St Pierre And Mrs Valinda H Du Bose) 111 N Corcoran St Rm 1417
Meadows Aileen B Mrs (Meadows Apts) h2201 Pike St
" Allen T & Elinor T; servmn Wards h505 E Club Blvd
" Ann M Mrs ofc sec Carr Harrison Pruden & De Pasquale r2406 Huron Cir
" Apartments (Mrs Aileen B Meadows) 2201 Pike St
" Blanche B retd h601 Linwood Av
" Cobert refuse collr City Of Durham
" Henry C Jr traffic signal tech City Of Durham
" Isabella Mrs retd h108 W Hillside Av
" Jerry W & Shirley D; jan bldg atndt Genl Tel h3904 Dearborn Dr Apt 1
" Jessie h900b South St
" Johnny W Jr & Barbara; dist bridge eng Dept Of Trans h180 Euclid Rd
" Linwood & Audrey; studt h2202 Pike St
" Maurice asst plant supvr City Of Durham
" Rhonda F clk Central Caro Bk & Tr rRoxboro NC
" Ronnie L & Zoe; truck driver Duke Univ & Hosp h1117b N Buchanan Blvd
" Sheila R food serv aide Duke Univ & Hosp r106 W Umstead St
" Susie studt r505 E Club Blvd
" W Beamon & Eunice R; retd h1116 Scout Dr
" Wm L Jr & Ann M; sls mgr Home Security Life Ins h2406 Huron Cir
Meads M studt r311 S La Salle St Apt 19k
Meadwell Hudson C studt h2403a University Dr
Meagher Thos R studt h1003 S Duke St
Meakins Edna I Mrs cook Lewis Restr h1114 Jackson St
Means Cheryl A studt r3330 Dixon Rd
" R A h1315 Morreene Rd Apt 11i
" Richd E & Genevieve H; sr chem L & M h3330 Dixon Rd
Meardon Ken Mrs tchr St Lukes Epis Ch Kindergarten r2031 WA WA Av
Meares See Also Mears
MEARES CLEANERS (George W Goss And Joseph A Alston), Expert Dry Cleaning, We Pick Up And Deliver, Services Guaranteed, 3031 Fayetteville St (27707), Tel 682-1693
" Emerson W & Nina W; retd h409 W Knox St
" Geo W retd h1412b Fay St
" James E asst City-County Pub Library r409 W Knox St
" M r1411b Clarendon St
Mearr Alice F h1315 Morreene Rd Apt 11o
Mears Goldie S maid Tomlinson Co r519 E Main St Apt 205

Wm. Muirhead Construction Co. Inc.
COMMERCIAL • INDUSTRIAL • HIGHWAY
General Offices 682-9215
Muirhead Asphalt 682-9219
Constructors Concrete 682-9211
Building Supplies And Shop 682-9214
1435 Camden Av. At N and W R.R. (27704)
P.O. Box 2012 (27702)

REALTOR®
SOUTHLAND ASSOCIATES
212 N. Corcoran St. Durham, N.C. (27701) and Duke St. at Horton Rd. Call 688-8121
Realtors and Insurors
MEMBER NATIONAL ASSOCIATION OF INSURANCE AGENTS

GREY STONE BAPTIST CHURCH
2601 HILLSBOROUGH ROAD (27005) TEL. 286-2281

EARS
M h3011 Pratt St Apt C
Natasha studt r603 Massey Av
Ruth A retd h1208 Linwood Av
Terry P emp Duke Univ & Hosp rCary NC
eavin Carol ofc sec Laurence G Wilson Professional Assn rChapel Hill NC
ebane Aldene W Mrs hlpr Farmers Exch h607 N Roxboro St
Alene L maid h806 Carroll St
Carrie E dorm supvr N C Central Univ r2304 Nebo St
Charlie D studt r2304 Nebo St
Currie F Jr slsmn Roscoe-Griffin r707 Carver St
Cynthia L emp State Hwy Comn r2304 Nebo St
Doris L agcy asst N C Mut Life Ins h1407 Sedgefield St
Eug Mrs retd h1114 Sedgefield St
Gene h13 Plummer Pl
Geneva M retd h512 Dunbar St
Geo A & Ernestina M; musician Castaways h706 W Club Blvd
Hattie crane opr Genl Elec h818 Da Vinci St
Luther C fire fighter eng-insp City Of Durham
Mary T clinic recpt Duke Univ & Hosp rRt 1 Bx 264 Hillsborough NC
Sam adj Nationwide Ins rRt 1 Bx 264
Saml Jr mtcemn C A Dillion Sch h4516 Denfield St
Saml III USA r4516 Denfield St
Walter A studt r2304 Nebo St
Wm retd h509e E Umstead St
Willie H & Carrie E; retd h2304 Nebo St
Ioca Donato A & Esther A; retd h2505 Cascadilla St
ECHANICS & FARMERS BANK, W J Kennedy Jr Chairman Of Board, J H Wheeler President, J B Anglin Jr Senior Vice-President, Mrs Vivian R Patterson Vice-President-Corporation Secretary, D L Harrison Cashier, Lee Johnson Jr Comptroller, W E Ricks Trust Officer, R T Lewis Jr Manager Fayetteville Street Branch, "Helping You Change Things For The Better," Main Office 116 W Parrish St, Fayetteville Street Branch 615 Fayetteville St, Duke Street Branch, Mutual Plaza, All Locations PO Box 1932 (27702), Tel All Locations 683-1521 (See Index To Advertisers)
Mkins Leonard h901 Chalk Level Rd Apt I14
Mi Care 116 E Main St
"hem Instruments Inc Lee Castle Pres 1417 Seaton Rd
Mlainel Tathaniel h310 E Umstead St
Mlallion Apartments C Eug Phillips & Sons 1301 Hudson Av
Mlenhall Thelma A Mrs legal sec Mrs Lina Lee S Stout rRt 3 Bx 160
Mlford Jane h10e Carriage House Apts
Mli-Equip Inc Fred Hawkins Pres 2906 N Roxboro Rd
Mlical Arts Building The 306 S Gregson St
MDICAL-DENTAL-HOSPITAL BUREAU OF N C INC Mrs Jane P Whitefield President, Collection Specialists For The Health Professions, Accounts Receivable Management For Doctors, Effective Collection Methods, Prompt Remittances, Member Of Medical-Dental-Hospital Bureaus Of America, American Collectors Association, Durham Chamber Of Commerce 2814 Chapel Hill Rd (27707), Tel (919) 489-3341, (See Index To Advertisers)
Mlcine Shoppe The (Patty Giddings Dallas Evans Rob Teer Ed Hollowell) 3314 Guess Rd
Mlna Miguel A faculty Duke Univ & Hosp h3523 Mayfair St Apt 105
Mley Robt G & Elma C; asst Vets Admn h1023 W Markham Av
" Ilbur L & Ruth S; ofc mgr L & M h2511 Wilson St
" In R Rev pastor First Wesleyan Ch h1605 Albany St
Mlin Alton shop wkr Gann Mach Shop & Indus Sups Northside NC
" Anie R sr clinic asst Duke Univ & Hosp rRt 6 Bx 172 C1
" E Jr emp V A Hosp h4536 Alston Avenue Rd
" Ity waitress Rice Hse rWard St
" Ilah Y clinic asst Duke Univ & Hosp r304-C Fayetteville d R3
" Erly T Mrs suspense analyst Crum & Forster Ins Co's rRt Bx 639b Chapel Hill NC

MEDLIN
" Billy & Dawn; exterminators h2101 Ward St
" C E & Mryna h1315 Lynn Rd
" Cara r100 W St Paul St
" Cath N Mrs emp Medlin Graphics r1713 Stacy Dr
" Charles E & Cath N; pres Medlin Graphics r1713 Stacy Dr
" Charlie H & Beda S; retd h100 W St Paul St
" Clinton E refuse equip opr City Of Durham
" D K emp Big Star
" David slsmn Town & Country Furn r1000 Ruby St Apt 20
" Edwin E & Louise B; emp L&M h204 Southerland St
" Eug F & Rosa L; mach opr L&M h2609 Rochelle St
" Geo M stmftr Duke Univ & Hosp r2401 Landis Dr
" Gerald W & Donna J; emp IBM h1501 Mountainview Av
" Gertrude retd h602 N Driver St
" Graphics Charles E Medlin Pres 3158 Hillsborough Rd
" Herbert L & Lorena T h1206 Scout Dr
" Isaac Jr hsekpr Duke Univ & Hosp r304c Fayetteville Rd
" Jack B data control clk City Of Durham
" Jackie M sr electn Duke Univ & Hosp rRt 2 Bx 639b Chapel Hill NC
" James M painter Duke Univ & Hosp rRt 6 Bx 172c1
" James W clk Duke Univ & Hosp rRt 6 Bx 172c
" Jerry M serv mech Alexander Mtr r1404 Carpenter Fletcher Rd
" Julian P sr painter Duke Univ & Hosp r917 Spruce Pine Trial
" Kenneth & Grace F; jan Union Bus Sta h1112 S Roxboro St
" Larry & Phyllis R; graphic artist DTI h2338 Huron Cir
" Leander A h1210 Scout Dr
" Leroy retd h1216 N Miami Blvd
" Lillie H (Wid Percy W) retd h2411 Mozzelle St
" Linda Mrs res mgr Morreene Manor Apts r3600 Tremont Dr Apt A1
" Linwood H & Kath R; retd h1112 Raynor St
" Margt S slswn Remnant Shop rRt 6 Bx 79
" Myrna opr Village Beauty Salon r1315 Lynn Rd
" Patti h109a Roberson St
" Pattie J purch asst Duke Univ & Hosp r2401 Landis Dr
" Paul T & Jennie R; retd h5025 Biscayne Rd
" Percy & Lucinda; retd h530g Liberty St
" Phillip W & June B; acct Sou Chem h3022 Colonial Apts Apt 28a
" Ron & Linda; studt h3600 Tremont Dr Apt A1
" Susan G med tech Duke Univ & Hosp r819 Chalice St
" Vernon T & Patricia; pntr Shaw Decorating h314a Clark St
" W L h3134 Rowena Av
" Wayne atndt Serv Distrg
" Yvonne A clinic recpt Duke Univ & Hosp r1208 Liberty St
Medlyn Alice R Mrs nurse Vets Admn h1112 Clarendon St
" Shelia A studt r1112 Clarendon St
Medoff Jeffrey P hse staff Duke Univ & Hosp h3545 Mayfair St Apt 206
Medzihradsky Joseph h1304 Seaton Rd Apt T21
Meehan Greg h3409 Hope Valley Rd Apt 10
Meekes Gladys h2407 Bluefield St
Meekins Cynthia computer opr Jobbers Distr r901 Chalk Level Rd
" E studt r1315 Morreene Rd Apt 17e
" Helen waitress Rice Hse r1907 Apex Hwy
" Leonard M duplicating mach opr City Of Durham
" Lula B Mrs sls Lowes Of Durham r4601 Pinedale Dr
" Novellar h11h Mc Dougald Terrace Apts
Meeks Barbara H Mrs teller wk leader Wachovia Bk & Tr r910 Chester St
" Bennie W & Barbara; bus driver Duke Univ & Hosp h1835 Cheek Rd Apt 5b
" Billy & Cheryl; emp Sears Auto Center h2808 Front St Apt S15
" Bobby L & Bonnie T; spl events dept Coca-Cola h2314 E Overland Dr Extn
" Bonnie T alumni recorder Duke Univ & Hosp r2314 Overland Dr
" Candice W (Wid Edw D) h518 East End Av
" Cheryl F Mrs computor opr Home Savings & Loan r2808 Croasdaile Dr Apt S15
" Chuck & Joyce h3249 Hursey St
" David E & Evelyn E h323 E Trinity Av

REMCA, Incorporated
Real Estate Management • Economic Development
Counseling • Technical Assistance • Training
613 Vickers Av. P.O. Box 195 (27702)
Telephone (919) 682-8171

CHAMBERS TROPHIES AND PRO SHOP INC.
688-7495
227 Wellons Village Shopping Center (27703)

DIAL 682-6111
YELLOW CAB
DELIVERY SERVICE
DIAL 682-6111

Dodge Cars Dodge Dodge Trucks
ILDERTON DODGE CO.
51 YEARS WITH DODGE
CARS AND TRUCKS
Tel. 682-5787
SALES AND LEASING
806 W. Main St. (27701)

Established 1872
J. Southgate & Son INCORPORATED
FIRE — CASUALTY — AUTOMOBILE — BURGLARY INSURANCE SPECIALIST
BONDS — MARINE — HOSPITALIZATION — HEALTH and ACCIDENT — LIFE
1013 Broad St., P.O. Box 1651 (27702)
Phone 286-290

MEEKS
" Donald H & Joyce D h119 Davidson Av
" Donnie & Edna A; mtcemn Mc Pherson Hosp h1120 W Main St
" Dorothy L investigator Genl Tel r6125 Castell Dr
" Edna A Mrs dietn Mc Pherson Hosp r1120 W Main St
" G A h1505 Duke University Rd Apt 9a
" Gloria clk Halby's Delicatessen r810 Corona St
" John & Nicki; studt h1611 Ward St
" John A r323 E Trinity Av
" Joyce D Mrs dental asst Webb C Howell Jr r119 Davidson Av
" Margaret Mrs keypunch opr N C Mut Life Ins r415 E Pilot St Apt D2
" Margt M h2908 S Roxboro St
" Nickie A r323 E Trinity Av
" Otto h910b Carroll St
" Richd & Cathaline; lab City Of Durham h916 Morehead Av
" Ruth (Wid Leonard) retd h813 Carter Av
Meeler Edw W & Margie M; sys analyst L & M h601 Colgate St
" Margie M sec Duke Univ & Hosp r601 Colgate St
Meffert Cindy S research tech Duke Univ & Hosp r3022 Colonial Apts Apt 97d
" Robt F & Ethel B; credit supvr Beaunit Corp h4409 Berini Dr
" Robt J studt r4409 Berini Dr
" Robt J & Cindy S; asst eng D P Co h3022 Colonial Apts Apt 97d
" Thos S studt r4409 Berini Dr
Meggs Marvin A h4137 Chapel Hill Rd Lot 30
Megraw Isaac F h3311 Shannon Manor Apt 19f
Meheux Connie h1315 Morreene Rd Apt 10d
Mehey J studt r1315 Morreene Rd Apt 10d
Mehler Lee N & Francine; staff archt Duke Univ & Hosp h1438 Newcastle Rd Apt A2
Mehta C T retd r2229b Lafayette St
" Emma lbrn NCCU r2229b Lafayette St
" Hema C L librn N C Central Univ h2229b Lafayette St
Meiburg K A h311 S La Salle St Apt 51b
Meidenbauer N staff wkr Duke Univ & Hosp h1600 Anderson St Apt 6e
Meier See Also Meyer Meyers Myer And Myers
" Charles D h2203 Lafayette St
" Otto Jr & Lillian E; retd h113 Pinecrest Rd
Meldin Connie maid Batner Correctional Center h420b N Hyde Park Av
Melges Fredk prof Duke Univ & Hosp r506 E Forest Hills Blvd
Melgess Fredk & Connie R; phys Durham County Genl h506 E Forest Hills Blvd
Mellown Elgin W Jr & Muriel J; faculty Duke Univ & Hosp h1004 Minerva Av
" Muriel J assoc prof N C Central Univ r1004 Minerva Av
Melosh W h2008 Englewood Av
" Wm D trades hlpr City Of Durham
Melson Randall (Swiss Colony) rRaleigh N C
Melton See Also Milton
" Annie h45f Mc Dougald Terrace Apts
" Autrie h3420c Mordecai St
" Danl K slsmn Triangle Volkswagen h1326 Elmset La
" Geo W & Anne E; asst mgr Mtr Bearings & Parts h1201 Holloway St
" Georgia R nursing supvr Duke Univ & Hosp rRt 4 Bx 90 Hillsborough NC
" Gerald & Janet C; electn h1805 Southgate St
" Hall Jr asst mgr Burger King h2107a Charles St
" Hewlett E staff-temporary Duke Univ & Hosp rGreenfield WI
" Inez L Mrs h506 Gurley St
" Janet C Mrs bkpr-cash Montgomery & Aldridge r1805 Southgate St
" Joan M Mrs tchr aide Hope Valley Elem Sch r1326 Elmset Av
" Larry W & Lois G; mech Pattishall's Garage rHillsborough NC
" Lloyd P & Katina; emp City h1411 Lakeland St Apt E2e
" Miriam h711 N Duke St Apt 11
" Miriam Y acctg clk Duke Univ & Hosp r3a Varsity Apt
" Miriam Y h801 Underwood Av Apt 3a
" R studt r878 Louise Cir
" Richd Seeman Printery rArchdale NC

MELTON
" Susan studt h301 Swift Av
" Susan K clk Central Caro Bk & Tr rRoxboro NC
" Wm B mech Pattishall's Garage rHillsborough NC
" Zita E research tech Duke Univ & Hosp r878 Louise Cir Apt 25a
Melvin Annie h1107 Merrick St Apt 7
" Annie h11h Few Gardens
" B B pres Wilgrade Serv
" Barbara A typ County Dept Social Servs r904 Dreiser St
" Benjamin & Mary L h1011a Fairview St
" Bill slsmn Ralph Kirby Auto Sls h1416 Wyldewood Rd Apt C2
" Carol M emp Burl Indus h2405½ Hart St
" Cleo h3915 Dearborn Dr Apt 2
" Clifton & Faye; studt h1714 James St
" Cora retd h1016b Moreland Av
" Cynthia r807 N Elizabeth St
" Cynthia h1219 Fern St Apt C
" Donnie A sten N C Mut Life Ins h1611 Duke University Rd Apt 9e
" Faye ofc sec Genl Ins Agcy r1714 James St
" G h703 Watts St
" Geo h2411 Barry St
" Henry J Jr & Eliz M; molder Owens-Illinois h1707 Ruffin St
" J h605 Carroll St
" J h632 S La Salle St Apt 4b
" Jas C & Vivian W (Jim Melvin Used Furn) h652 E Cranford Av
" Jim Used Furniture (Jas C Melvin) 721 Iredell St
" John L & Selema K h908 Da Vinci St
" Julia h1014e Sherwood Dr
" L O emp L & M hB1 Westover Park Apts
" Owen h2916 Driftwood Dr
" Preston H & Rosa L; retd h1610 E Main St
" Robt E & Sherry D; tech Mobile Communications Serv h1613 Greenbriar Rd
" Ronald & Barbara h904 Dreiser St
" Ronald delmn Bargain Furn r1119 Gurley St Apt 3
" Ruth Mrs aide Bethesda Elem Sch rDelmar Dr Rt 4
" Thos C & Susie B; porter Am Tob h bx433 Stanley Rd Rt 8
" Thos G h2125 Cheek Rd
" Thornie & Delores J; eng IBM h3022 Colonial Apts Apt 83a
" Vivian W Mrs sec Duke Univ & Hosp h652 E Cranford Av
" W Charles slsmn Young Men's Shop Of Northgate r215 Barclay Rd
Melzer Sara E faculty Duke Univ & Hosp r209 Watts St
Melzie C h2750 Middleton St Apt 22b
Memrick Michl C emp Genl Tel r14 Pierre Pl
Menaker Susan ofc sec Cine-Com
Menapace John C production & design mgr Duke Univ & Hosp r3425a Randolph Rd
Mencio A studt r1315 Morreene Rd Apt 9g
Mencke H Le Roy & Mary M; treas-ofc mgr Mc Afee Bros Oil h1424 Pennsylvania Av
Mendell Lorne M assoc prof Duke Univ & Hosp rChapel Hill NC
" Nancy R assoc Duke Univ & Hosp rChapel Hill NC
Mendelson B h311 S La Salle St Apt 31n
" David S & Deborah S; research assoc Duke Univ & Hosp h4330 Berini Dr
" Deborah S Mrs phys Moses Cone Hosp h4330 Berini Dr
Mendenhall Cora C (Wid Wm) r3012 Nellowood St
" Robt H & Roberta S; air condtg mech Chapel Hill h3012 Nellowood St
Mendez John patient care asst Duke Univ & Hosp h700 Morreene Rd Apt N7
" Sarah h1711 Chapel Hill Rd
" Sarah H med records clk Duke Univ & Hosp r700 Morreene Rd Apt N7
Menefee G h209 Anderson St Apt A
Menen Myron & Claudia h4216 Garrett Rd Apt L37
Menges Alf studt h1515 Angier Av Apt 4
Menninger Kathleen M staff nurse Duke Univ & Hosp rChapel Hill NC
Menton C h2748 Middleton St Apt 14f
Mentzer James G field sec Duke Univ & Hosp h820 Wilkerson Av Apt 3

TARHEEL INSULATION CO., INC.
Insulation
286-0043
2710 Edmund St. (27705)

Dutch Boy
DUTCHVILLE BUILDERS SUPPLY, Inc.
COMPLETE LINE OF
BUILDING SUPPLIES - PAINTS - HARDWARE
PHONE 528-1591
Lake Rd., P.O. Box 705 — Creedmoor, N.C. (27522)
JOHNS MANVILLE JM PRODUCT

QUALITY CLEANING
SCOTT and ROBERTS Inc.
DURHAM'S FOREMOST CLEANERS
733 Foster St. (27701) Tel. 682-9325

IENZEL
Ienzel Danl B assoc prof Duke Univ & Hosp rRt 1 Bx 186-C Hillsborough NC
Sally F sec Duke Univ & Hosp rRt 1 Bx 186-C Hillsborough NC
Ieoritt Randy program dir W R B X Radio Sta rCahpel Hill NC
Iercaldo Phillip & Mary; retd h2306 Lednum St Apt J
Terry aide Merrick Moore Elem Sch r1620 Stacy Dr
Iercer Alphonso retd r702 N Queen St
Deborah B sec Duke Univ & Hosp r3419 S Alston Av
Earl T & Kathy D; mgr Jewel Bx h3806 Hillgrand Dr
Helen L broker Becky Hamlett Realty h414 Raynor St Apt C3
J h608 Hardee St Apt E3
Janice K r317 Omega Rd
K Jay agt Independent Life & Accident Ins r1530 New Castle Rd
Patricia data term opr Duke Univ & Hosp r1808 Chapel Hill Rd Apt 12a
Sandra h4g Mc Dougald Terrace Apts
Thos & Janet; mach opr Meade Container h4216 Garrett Rd Apt G8
Thos G Jr & Janice J; press feeder Mead Containers r317 Omega St
Thos Q emp Am Tob h6 Manson Pl
erchant G h3549 Mayfair St Apt 204
erchants Delivery Serv Div (west's durham trans & stge) 810 Ramseur St
eredith B W studt r311 S La Salle St Apt 48l
Cath L ofc clk Nu-Tread Tire h212 W Trinity Av
Cathy clk East Coast Distrs rMorreene Rd
J C Seeman Printery rGreensboro NC
Mathew & Cathy; fcty wkr Durham Bx h2510 Harvard Av
Mc Laurin M & Carolyn G; slsmn TV Fact Magazine h212 W Trinity Av
Michl studt h517b Green St
Rose Mrs babysitter h2406 Quincy St
ericle Mary F instructional staff Duke Univ & Hosp rChapel Hill NC
ERIDIAN TRAVEL SERVICE INC Nancy E Johnson Manager, Bruce W Dollar General Manager, James C Wallace President, Full Service Travel Agency, Airline, Steamship, Rail Ticketing, Worldwide Tours, Cruises, Eurail Passes And Many Other Services, Individual, Group Or Commercial Bookings, 16 Park Plaza, Research Triangle Park, N C (27709), Tel 549-8921
Irita Jas & Betty; emp IBM h1800 Primrose Pl
Iritt (See Also) Merritt
Patsy studt r1018 Rosedale Av
Robt A optical repr Duke Univ & Hosp h2116 Front St Apt D8
Irlano Frances A staff nurse Duke Univ & Hosp rHillsborough NC
Irle Norman Cosmetic Studio Evelyn Brown 226 South Square Mall
Irrell Estelle G admn sec Duke Univ & Hosp rRt 1 Bx 538k Beaufort NC
Irrick Lyda retd h829 Lawson St
"ydia V Mrs retd h2008 Fayetteville St
"oore Elementary School Phillip D Rigdon Prin 2325 Cheek Rd
"im p e instr Durham County Sch Sys h415 E Pilot St Apt K3
Irrill Charles saff-grd studt Duke Univ & Hosp r1500 Duke Univ Rd Apt F3
" h806 Louise Cir
"liz retd h1829 Front St Apt E17
"yle & Gladys; mach opr Am Tob h1010 N Driver St

IERRILL LYNCH PIERCE FENNER & SMITH INC
Lee Johnson Vice-President-Resident Manager, Members New York Stock Exchange, 324 S Salisbury St, Raleigh, N C (27602), Tel Toll Free (800) 662-7320
"aymond G Jr & Sharon P; research assoc Duke Univ & Hosp h1720 Euclid Rd
Irit Dovie clk City Social Serv Dept h309a N Driver St
"ack & Penny h520 Hardee St Apt 3
"ete emp Durham Drapery r309a N Driver St

MERRITT
Merritt See Also Meritt
" Arnette maid r1010 Morehead Av
" Audrey P Mrs magistrate State Dist Ct
" Beatrice E Mrs retd h1010 Morehead Av
" Betty J counselor-instr N C Central Univ r1110 Red Oak Av
" Bryden h1217½ Kent St
" Carl Jr & Carolyn h1108 Moreland Av
" Carol A Mrs tape librn Central Caro Bk & Tr r3702 Brightwood La
" Cellon W mach Am Tob h2806 Beck Rd
" Coy & Maggie M; retd h1219 Landon St
" Craig F h506 N Buchanan Blvd Apt 12
" D M supvr City Pub Safety Sta 5
" Darlene bkpr Croasdaile Country Club r1315 Moncure Av
" David M & Shirley P; emp City Of Durham h218 Omega Rd
" Edna H (Wid Wallace J) acct asst Blue Cross & Blue Shield h2512 Highland Av
" Ellen M sec Duke Univ & Hosp rBx 142 Rt 3
" Gertrude E professional library staff Duke Univ & Hosp r621 Swift Av
" Harvey H & Nellie S; mach opr Am Tob h1425 Broad St
" Jerry T parts clk Coggin Pontiac r2720 Cooksbury Dr
" Kenneth R serv Alexander Mtr r315½ Carr Rd
" Lillie D Mrs asst v-pres-asst sec Security Sav & Loan Assn r2108 Hillandale Rd
" Lindsey A dept dir N C Central Univ h1110 Red Oak Av
" M N Mrs admn asst N C Mut Life Ins r1706 Capps St
" Marvin L slsmn Coggin Pontiac rPO Bx 112
" Michl studt r2108 Hillandale Rd
" Michl J plant opr City Of Durham
" Michl W slsmn Coggin Pontiac r2542 Ardsley Dr
" Monroe emp Borden Brick & Tile r315½ Carr Rd
" Murray B & Lilly D; chf planner Mead Containers h2108 Hillandale Rd
" Nancy A emp Kentucky Fried Chicken r315½ Carr Rd
" Nannie H Mrs h1018 Rosedale Av
" Otis W slsmn Sam's Pawn Shop r503 Oakwood Av
" R E h115 Foxcroft La
" Ray E Jr lecturer N C Central Univ
" Richd emp Natl Testing Serv
" Ronald h4648 Angier Av
" Shirley P financial aid sec N C Central Univ r218 Omega Rd
" W D & Byrd; retd h621 Swift Av
" Wendy W h3022 Colonial Apts Apt 63b
" Wm H & Shirley B; tester IBM h2510 Fairlawn Rd
Merriwether Myrl D clinic interviewer Duke Univ & Hosp r504 Bingham St
Merten David F assoc prof Duke Univ & Hosp rChapel Hill NC
Mertens H H Mrs h1410 Alabama Av
Merton K S studt h2117 Bedford St Apt 24
Mertz Barbara A h1443 Sedwick Rd
" Eliz studt h111 E Lynch St
Merwin Bess W Mrs retd r2741 Mc Dowell Rd
Meshaw Aline V Mrs h1300 Broad St
Meshulam Richd h1511 Cole Mill Rd
Messenberg Annie C (Wid James) maid h1502 South St
Messenger Gary H emp Roscoe-Griffin Shoe Co h4216 Garrett Rd Apt L25
" Marion staff nurse Duke Univ & Hosp rChapel Hill NC
Messer Dominick countermn Dunham Foods h207 Cecil St
" Edith asst mgr Seven-Eleven Food Store rBurlington NC
" Jerry W h3311 Shannon Manor Apt 35e
" Patricia F communtiy serv asst Operation Breakthrough r519b Green St
Messick Margt F staff nurse Duke Univ & Hosp r30 Hawthorne Dr
" Paul S & Margt F h30 Hawthorne Dr
Messina Rachel h301 Swift Av
Messingill David C br mgr Adult Probation & Parole Ofc rChapel Hill NC

METALCRAFT FABRICATING CO
DAN FLETCHER
PRESIDENT
DOUGLAS FLETCHER
VICE-PRESIDENT

ALUMINUM COMPANY OF N.C., Inc.
North Carolina's Largest Applicator of Aluminum Siding
MEMBER OF MERCHANTS ASSOCIATION AND CHAMBER OF COMMERCE
"Carolina's Foremost Aluminum Products Dealer"
Aluminum Sidings
Aluminum Awnings
Storm Doors and Windows
Aluminum Carports
3022 N. Roxboro Rd. (27704) Tel. 477-2159

Marzella's Boutique
For The Discriminating Woman Size 4 Thru 26½
204 Corcoran St. (27701) Tel. 688-1576

DURHAM'S FIRST COMPLETE RENTAL CO.
WHY BUY?
McBROOM'S RENTALS, INC.
134 Guess Rd. (27705) Telephone 286-4414

Crabtree Pharmacy
PRESCRIPTION SPECIALISTS
WE DELIVER
SUNDRIES
COSMETICS
SNACK BAR
2100 Angier Av. (27703)
DIAL 596-8271

NORTH CAROLINA MUTUAL
LIFE INSURANCE COMPANY
MUTUAL PLAZA
DURHAM, NORTH CAROLINA 27701

METALCRAFT FABRICATING CO—CONTD
JOHN FLETCHER
SECRETARY
AND
TREASURER
STRUCTURAL STEEL
MISCELLANEOUS
METAL PRODUCTS
ORNAMENTAL
IRON
STATE WIDE SERVICE
3325-27 GUESS RD (27705)
TELEPHONE
477-2117
Metaxakis Lenny H studt r406 N Queen St
Metcalf Bradley S research tech Duke Univ & Hosp rRt 3 Bx 114 Hillsborough NC
" Gerald studt r700 Morreene Rd Apt L2
" Jack E investment mgmnt clk Duke Univ & Hosp rRt 5 Bx 452 Mebane NC
" Joseph IV med tech Duke Univ & Hosp r700 Morreene Rd Apt L2
" Kirk & Mary A; supvr Nelloteer Constn h3114 Sherbon Dr
" Norman E & Metta M; mgr hsekpr Duke Univ & Hosp h1206 Arnette Av
" Robt D & Christine M; asst hosp dir Duke Univ & Hosp h1700 Rosedale Av
Methodist Retirement Homes Inc The John Penley Admn nursing home 2616 Erwin Rd
Metil Mary T h301 Swift Av
Metpath Inc Dana R Hawkins Mktg Rep clinical laby 1306 Broad St
Metrine Jesse B & Rosaland; retd h1101 Gillette Av

METROLEASE

Jerry H Fox President, Frank L Biggerstaff Vice-President, Gail Fuller Manager, James Toomer Assistant Manager, Rent Beautiful New Office Furniture With Purchase Option, Short Or Long Term Lease, Immediate Delivery, Low Monthly Rates, Complete Selection Of Furniture And Accessories, Over 200 Combinations, 2631 Chapel Hill Blvd (27707) Tel 493-1481, Sales Outlet, Mack McGhee Manager, 3165 Hillsborough Rd, Tel 383-5525

METROPOLITAN LIFE

Ned M Autrey District Sales Manager, Stephen M Hite And Gary R Collins Sales Managers, Mary Lee Clark Office Manager, 725 Broad St, PO Box 811 (27702), Tel 286-7727

Mette James M & Cheryl; wood wkr Y & J Furn rChapel Hill N C
Metts Chas E (Weinerville Restr) h18 Kitchner Ct
" Helen S Mrs ofc sec T C Cooke Inc r18 Kitchner Ct
" Mary h808a Gerard St
" Mary L Mrs h1106 Merrick St Apt 16
" Ronnie L emp City Of Durham
Metz Clara M retd h834 N Mangum St
" Donald L dist mgr Durham Morning Herald r834 N Mangum St
Metzgar Flora A (Wid Norm S) retd r3616 Westover Rd
" Mark studt r3616 Westover Rd
" Richd S & Patricia F; prof Duke Univ & Hosp h3616 Westover Rd
Metzler B M h1600 Anderson St Apt 5d
" Barbara C food production mgr Duke Univ & Hosp r1600 Anderson St Apt 50
Meuller Mark h3600 Tremont Dr Apt A5
Mewborn Charles V prntg asst N C Mut Life Ins r1426½ Berkeley St
" Dorothy Mc A Mrs tchr C C Spaulding Sch r609 Price Av
" Sarah L hsekpg supvr N C Central Univ rPO Bx 1485
Mewforn Charles r1426b Berkeley St
Meyer See Also Meier Meyers Myer And Myers
" Albert A & Deborah; hse staff Duke Univ & Hosp h16 Ashley Rd
" B h700 Morreene Rd Apt M10
" Charles r1911 Erwin Rd Apt J

MEYER
" Geo W & Euva L; ophthalmologist 1106 Hillandlale Rd r1116 Sourwood Dr Chapel Hill NC
" J Horst & Ruth M; faculty Duke Univ & Hosp h2716 Montgomery St
" James P Jr oceanographic chief Duke Univ & Hosp rAtlantic Beach NC
" Leslie C clinical assoc Duke Univ & Hosp rGreenville SC
" Mary L clinic recpt Duke Univ & Hosp r1104 Clarendon St
" Michl B hse staff Duke Univ & Hosp r3000 Sparger Rd
" Paula h3037 Carver St Extn Rt 2 Apt A17
" Paula T tchr Holt Elem Sch r1406 Wyldewood Rd
" Richd K r2716 Montgomery St
" Sandra L tchr Pearsontown Elem Sch rChapel Hill NC
" Sigmund & Anna S; lwyr 123 W Main St Rm 700 h3012 Glendale Av
Meyerhoff Doris K Mrs emp L&M h2112c Broad St Apt 7
Meyers Carol L instructional staff Duke Univ & Hosp r3202 Waterbury Dr
" Cindy (Hairport) r3321 Mossdale
" Eric M & Carol L; faculty Duke Univ & Hosp h3202 Waterbury Dr
" Joan r608 Hardee St Apt C2
" Joseph h2112d Broad St Apt 10
" Katie S Mrs retd h2416 Royal St
" Larry h4216 Garrett Rd Apt B32
" Leo J & Mary C; retd h1430 Woodland Dr
" Louie N h1401 Robinhood Rd
" Louis J & Cindy R (Hair Port Beauty Salon) h3321 Mossdale Av
" Louis J musician r1430 Woodland Dr
" R emp V A Hosp r610 S La Salle St Apt 7g
" Randall W h2808 Front St Apt P7
" W C emp City Pub Safety Sta 5
" W J h1516 Clermont Rd
" Wm C hse staff Duke Univ & Hosp rBx 364 Russell Rd Rt 2
Miami Blvd Car Wash (Robt Green) 806 N Miami Blvd
" Boulevard Auto Sales Inc used cars 907 S Miami Blvd
Miars Geo T & Margo; slsmn Brame Specialty rWilmington NC
Michael See Also Michaels
" Billie C Mrs ofc sec C B Hinesley Constn h1418 S Miami Blv
" Bob studt r704 N Buchanan Blvd
" Bruce h222 Dacian Av
" Carol h1310 Halley St
" Irma P Mrs slswn Stewart's h2206 Sovereign St
" J emp Duke Hosp r1315 Morreene Rd Apt 18i
" Robt A & Mildred L; sec-treas Caro Block r516 Crestview Dr
" Tracy mtcemn Hope Valley Country Club r803 Grant St
" Wayne mgr trainee Wendy's Hamburgers
Michaels Gary L (Tru-Life Ceramics) rGraham NC
" James W & Margt B; retd h1304 Carolina St
" John H & Detra B; sup dept sr supvr L & M h3802 Hillgrar Dr
" Robt studt r1911b House Av Apt 44
Michaelson Bruce mgr Alarms & Protective Sys r3553 Hamstea Ct
Michal Rich studt r1213 Carolina St
Michalak M Victor faculty Duke Univ & Hosp r804 Louise Cir Apt B
" V studt h3525 Mayfair St Apt G04
Michalopoulos Geo h3545 Mayfair St Apt G06
" Geo K asst prof Duke Univ & Hosp r3554 Mayfair St
Michalsky Gerda O electron microscopy tech Duke Univ & Hos h2748 Middleton St Apt 16c
Michaux Bertis E h5217 Peppercorn St
" Eddye L Mrs tchr East End Sch h1220 Rosewood St
" Eric 2d v-pres Union Ins & Realty r5301 Fayetteville Rd
" Henry M & Isadore C; chairmn bd Union Ins & Realty h408 Formosa Av
" Henry M Jr lecturer N C Central Univ h1722 Alfred St
" Herbert Y & Sue W; retd h2203 Fitzgerald Av
Michauz Gurnia C lecturer N C Central Univ
Michcel Robt studt r2015 W Club Blvd
Michelboro Nell h2606 Francis St
Michell Annie emp City Soc Serv Dept r106 W Hillside Av
Michelle's Fine Jewelers (Ira O Love) 1821 Hillandale Rd
Michelsen E Tracy tchr Sou Hi Sch r103 Maybank Ct

PUBLIC HARDWARE Inc.
DOWNTOWN DURHAM
SAPOLIN PAINT VARNISH ENAMEL
BUILDERS' HARDWARE
TOOLS FOR FARMER GARDENER CARPENTER MECHANIC COOKING UTENSILS SPORTING GOODS ROOFING AND SHINGLES
111 E Parrish St
P.O Box 127 (27702)
TEL. 688-4321

HILLCREST CONVALESCENT CENTER Inc.
MEDICARE APPROVED — Skilled Nursing Care
A COMPLETE REHABILITATION PROGRAM
1417 W. Pettigrew St. and Swift Ave., P.O. Box 2816 (27705)
Tel. 286-

DG May COMPANY, INC.
CONTRACTORS
Painters — Paper Hangers — Decorators
Sandblasting
Imperial Bldg. 215 Morris St. (27701) P.O. Box 1926 (27702) Phone 688-2338

MICHELSN
Michelsn Bruce h103 Maybank Ct
Michie Wm P & Erdine J; retd h1911 University Dr
Michlin Michl L & Els B; faculty Duke Univ & Hosp h18 Balmoray Ct Apt 11
Mickelbro Nell D bkpr Spice Of Life
Mickelson Fredk P Jr & Margt; slsmn Tomlinson Co rRt 2 Bx 633 Chapel Hill NC
" Mary D Mrs retd h1506 Woodland Dr
Mickens Gus & Margt; ward clk Duke Hosp h2110 Alston Avenue Rd
" Gussie studt r2110 Alston Avenue Rd
" Hosea studt r2110 Alston Avenue Rd
" Janet C sec N C Central Univ h311 S La Salle St Apt 45j
" Jose data expeditor Duke Univ & Hosp r2110 S Alston Av
" Leroy computer opr Duke Univ & Hosp h432 Green St
" Margt C sr food serv aide Duke Univ & Hosp r2110 S Alston Av
" Marvin L clinic registrar Duke Hosp r2110 Alston Avenue Rd
Mickey Don D & Tecetl R; asst med prof Duke Univ & Hosp h3318 Dixon Rd
" Geo H & Alwilda; clinical assoc Duke Univ & Hosp h2404 Perkins Rd
" Jane E Mrs ofc sec Trinity United Meth Ch r1100 Woodburn Rd
" John studt r1005 Monmouth Av
" John V emp Duke Univ h1703 Bivins St
" Martin E Rev & Ellen K; retd h2330 Englewood Av
" Paul A & Jane E; faculty Duke Univ & Hosp h2617 Mc Dowell Rd
" Tecetl tchr aide Hope Valley Elem Sch r3318 Dixon Rd
Mickie J C Mrs h209 Watts St Apt 3
Mickle See Also Micol
" Billy G & Donna K; driver United Parcel Serv h3525 Markham Dr
" E D Community Center 1204 N Alston Av
" Harold L & Eileen E; emp Piedmont Airlines h305 W Leon St
" Harold L Rev & Virginia P; pastor Old Fashioned Tabernacle Indpt Bapt Ch h1124 Wrenn Rd
" Joel S loading Coca-Cola r1124 Wrenn Rd
" Thos P info asst Duke Univ & Hosp rRt 2 Bx 317 Chapel Hill NC
Micol G E Associates Inc Giovanni E Micol Pres drftsmn 111 N Corcoran St Rm 720
" Giovanni E & Myrna H; pres G E Micol Assocs rRt 2 Bx 585
" R Timothy ofc clk Duke Univ & Hosp r4920 Hillsborough Rd

MIDAS MUFFLER SHOP
DAN HANCOCK
PRESIDENT
IRENE HANCOCK
SECRETARY-TREASURER
IRVING WHITNEY
MANAGER
LIFETIME GUARANTEED MUFFLERS
LIFETIME GUARANTEED SHOCKS
DUALS INSTALLED
FOREIGN CAR MUFFLERS
McPHERSON STRUTS
SERVING CUSTOMERS OF DURHAM
SINCE 1957
502 FOSTER STREET (27701)
TELEPHONE
682-5718
(See Index To Advertisers)

Middeltown David O emp Hardee's h638 W Club Blvd
Middlebrooks Alberta D emp Duke Univ & Hosp rRt 2 Bx 864 Beaufort NC
" h905 Lambeth Cir
Midlemas Eric h1109 Georgia Av
Midleton Brookie Apt 17 h3020 E Weaver St Apt 17
" ruce studt r2404 W Club Blvd
" harles T hsekpr Duke Univ & Hosp r3020 Weaver St
" ale J h209 W Trinity Av
" ibson D h1012 Burch Av
" retd h1208g Morreene Rd
" an J Mrs h2404 W Club Blvd

MIDDLETON
" Melvard h1700 Chapel Hill Rd Apt 5b
Midgett See Also Midgette
" Bud barber Duke Univ Barber Shop r2513 Vesson Av
" David r111 S Briggs Av
" Herman T & Plassie A; porter Central Caro Bk & Tr h810 Massey Av
" Randy r111 S Briggs Av
" Suzanne L staff nurse Duke Univ & Hosp rChapel Hill NC
" Vickie C instr Genl Tel h1000 N Duke St Apt 40
Midgette C Pat h113½ E Maynard Av
" Dwight P & Birdie N h1012 Brandon Rd
" Elwynn W prin Burton Elem Sch h1011 Brandon Rd
" Leroy F Jr & Mamie A; chkr Pilot Frt Carriers h111 S Briggs Av
" Plassie retd r702 Colfax St
Midtette Melvin hsekpr Carrington Jr Hi Sch r513 Todd St
Midway Drive In Theatre 4425 Hillsborough Rd
" Sport Shop (Charles E Malone) 915b Fayetteville St
Mielke R E h301 Swift Av
Migdette Melva & Alma; emp Durham County Genl Hosp h513 Todd St
Mikat Eileen M research assoc Duke Univ & Hosp r5316 Yardley Ter
Mike's Transmission Service (Michl L Terry) 319 W Geer St
Mikels Geo T & Martha J; driver Arkansas Best Frt h1017 Old Oxford Hwy
" Mike h901 Chalk Level Rd Apt R6
Milan See Also Millan
" John W & Abis S; driver Canada Dry h212½ N Hyde Park Av
" Johnny jan Operation Breakthrough
" Myrtle L Mrs housing assoc Operation Breakthrough h448 S Driver St
Milar Deborah C Mrs welfare assoc Operation Breakthrough r3219 Angier Av
Milberry Angela supvr Duke Hosp h525 Green St
" Valivia A data terminal opr Duke Univ & Hosp r1510 Laekland St Apt F
Milbourne Mary H sec Duke Univ & Hosp r1409 Bramble Dr
Mildred's Beauty Shop (Mrs Mildred L Boone) 2328 Huron Cir
Mileberry Angla emp Duke Hosp h1510 Lakeland St Apt E5f
Miles See Also Myles
" Alberta retd h1011 Merrick St Apt 3
" Annie h908 Gilbert St
" Annie M advisor Genl Tel h5323 Partridge St
" Bradley & Julia h311 S La Salle St Apt 12i
" Carrie L h722 Shay Dr
" Coy A & Annie; retd h2404 Shenandoah Av
" Curtis & Ann h413c Price Av
" Davis E & Mamie A; retd h204 W Trinity Av
" Dines cash Evans Food Mart
" Earl & Kathy; emp Dlrs Sup h409b Price Av
" Geneva r908 Gilbert St
" Hall B & Hattie C; retd h206 E Murray Av
" Herman L & Dorothy L; driver Dlrs Sup h419d Price Av
" James A Jr & Lurlene L; adj Am Tob h720 Peyton Av
" Jesie C retd h3007 Shenandoah Av
" John E communications tech AT&T h1102 N Duke St
" John H tv tech Temple TV Serv rBenton St
" John H r908 Gilbert St
" Justin mach opr Caro Brick & Tile h1011 Merrick St Apt 3
" Ken & Linda; studt h2917 Arnold Rd
" Lola L hsekpr Duke Univ & Hosp r900 Corona Av
" Marjorie h1407a South St
" Martha H admn sec Duke Univ & Hosp rRt 6 Bx 127 Chapel Hill NC
" Mary K emp Rose Manor h403a Price Av
" Shelley D nurse Durham County Hosp r720 Peyton Av
" Shirley L teller Central Caro Bk & Tr r900 Corona Av
" Sophie L Mrs food serv aide Duke Univ & Hosp h1614c Fayetteville St
" Sylvia h800 Hopkins St Apt C12
" Teri ofc sec Plaza Assocs
" Terry r2029 Walnut St
" Thos file clk Overnite Trans h1209 Scout Dr
" W Julia Mrs parts cash Carpenter's Inc r311 S La Salle St

SUGGS PLUMBING & HEATING INC.
PLUMBING AND HEATING CONTRACTORS ALSO
WATER PUMPS — AIR COMPRESSORS — BACKHOE TRACTORS — SERVICE
2122 SOVERIGN ST., P.O. BOX 2774 (27705) PHONE 286-1221

Durham Cablevision
12 GREAT ENTERTAINMENT CHANNELS
CALL TODAY 683-2321
706 Rigsbee Av. (27701)

T. E. Allen & Sons Insurance Agency Inc.

PROFESSIONAL INSURANCE AGENTS PIA

Dividend Paying Automobile and Home Owners Insurance

Personalized Service

705 NORTH CAROLINA NATIONAL BANK BLDG 123 W MAIN ST (27701)

Phone 688-2319

JOHN'S FLOWER SHOPPE

FLOWERS FOR EVERY OCCASION — JOHN PERRY, JR., Proprietor

FLORAFAX — WORLD WIDE FLORAL SERVICE

3550 N. Roxboro Rd. (27704) Tel. 471-18

MILES
" Wm D & Eliz L; electn Knight Elec h2029 Walnut St
Milesi Paul h415 W Markham Av
Miley Julie A framing consultant Hse Of 10000 Picture Frames r311 S La Salle St Apt 14l
Milford Amanda R Mrs claims rep Social Security Admn r1015 Jerome Rd
" Bennie L Jr & Amanda R; supvr Genl Tel h1015 Jerome Rd
" Frank computer serv mgr Color Craft rRaleigh NC
" Joseph sls mgr Home Security Life Ins rA1 Cornwallis Ct
" Josephine M (Wid Benny) h1110 Sedgefield St
Miligan Esther M USA r710b Berwyn Av
" Herbert R USN r710b Berwyn Av
" Mary B emp Sears h710b Berwyn Av
Milim Dan hE7 Westover Park Apts
Milko Clara L h1304 Seaton Rd Apt T4
" Dennis C & Joyce S; sls splst Perkin-Elmer h1910 Kirkwood Dr
Mill Bill studt r308 Oregon St
" Grove Day Care Center (Daisy Mc Millan) 4324 Denfield St
" Park Oil Co (Robt Fariey) 1200 E Main St
Millan See Also Milan
" Douglas G emp City Of Durham h18 Balmoray Ct Apt 8
" Glenn H emp City Of Durham r18 Balmoray Ct Apt 8
" Janice G Mrs clk Central Caro Bk & Tr r2904 Wedgedale Dr
" Willie jan Y M C A Central r19-D Sims St
Millar See Also Miller
Millard Carolyn supvr County Dept Social Servs r160 Kimball Dr
" Dan r1400 Caswell Pl
" Douglas G & Pella D; plant mtce mech City Of Durham h9 Burbank Cir
" Geo A & Carolyn; account clk City Of Durham h160 Kimball Dr
" James F & Pauline K; retd h1012 Franklin St
" Pella D Mrs med sec Mc Pherson Hosp r9 Burbank Cir (P)
" Sharon L med tech Duke Univ & Hosp h311 S La Salle St Apt 18e
Millen Mary h1307 W Leon St Apt E
Miller See Also Millar
" Alberta Mrs asst City-County Pub Library
" Aleice T Mrs sec-treas Miller Ins Agcy r3932 Hope Valley Rd
" Anita r1908 Athens Av
" Anne S contract servs mgr U N C Computation Center h1112 Alabama Av
" Anthony studt r410 E Pilot St Apt G5
" Arth h1915 Yearby Av Apt G
" Barbara studt r1700 Pace St Apt B
" Barbara h806 Brye St
" Barbara J psycholohy tech Duke Univ & Hosp rRt 6 Bx 453 Asheville NC
" Barry & Deborah h101 E Markham Av Apt 3
" Benjamin W grounds formn Duke Univ & Hosp rRt 2 Bx 502 Asheville NC
" Bertha H staff-grd studt Duke Univ & Hosp r1708 Pace St Apt O
" Betsy D swtchbd supvr Duke Univ & Hosp r4631 Bennett Memorial
" Bill h1708 Pace St Apt O
" Brenda studt r2525 Fairlawn Rd
" Brenda P Mrs emp Social Security Admn rRt 2 Rougemont N C
" Bryan studt r2525 Fairlawn Rd
" Carrie h519 E Main St Apt 602
" Cath A retd h1610 Fayetteville St
" Charalette W Mrs retd h411 Cornwallis Rd
" Charles S & June C; emp U S Govt h3924 Nottaway Rd
" Chris R laby tech Duke Univ & Hosp r4016 Valley Spring Rd
" Cora A advanced patient care asst Duke Univ & Hosp r215 W Weaver St
" Cynthia studt r2221 Southgate St
" Cynthia L ofc clk Duke Univ & Hosp rRt 1 Bx 354b Bahama NC
" D Edmond & Marjorie P; phys 1200 Broad St Rm 209 h1544 Hermitage Ct
" D F studt h102 Hadley La
" Danl P & Aleice T; pres Miller Ins Agcy h3932 Hope Valley Rd

MILLER
" Dannie & Joanne R; studt h1119 Gurley St Apt 12
" Darlene H sec Continental Water Condtg rRt 5 Bx 296 Mebai N C
" David A hlpr Trico Elec Sup r3604 Duke Homestead Rd
" David E & Kathleen S; hse staff Duke Univ & Hosp h1013 Dacian Av Apt 1
" David J physical therapist Duke Univ & Hosp r923 Lamberth Cr
" David L asst dir undergraduate admissions Duke Univ & Hos r1007 Minerva Av
" David S Jr & Elvin S; pres-treas Miller Truck Sls & Serv r549 Continental Dr
" Deborah B Mrs tchr Pearsontown Elem Sch r1315 Morreene Rd Apt 2d
" Delores E sr clk typ Duke Univ & Hosp r1315 Morreene Rd Apt 31-D
" Diana L med tech Duke Univ & Hosp h307 W Maynard Av
" Dianne key punch opr Data Servs
" Donald S & Louise D; carrier PO h3604 Duke Homestead Rd
" Donald S clinical assoc prof Duke Univ & Hosp r1104 N Gregson St
" Donna h1320 Wyldewood Rd Apt D2
" Doris A Mrs slswn Swiss Colony h910 W Trinity Av Apt 1a
" E Mc Donald retd h710 W Cornwallis Rd
" E W h311 S La Salle St Apt 41d
" Edna h3022 Colonial Apts Apt 37a
" Edw D studt h1105 Virginia Av
" Ellie teller Northwestern Bk
" Elsie M Mrs retd h309 W Cornwallis Rd
" Ethel r301 Archdale Dr
" Eunice S Mrs h503 Oakwood Av
" Eva Mrs swtchbd opr Lincoln Hosp h654 Troy St
" Evelyn M sls clk Duke Univ & Hosp r2525 Fairlawn Rd
" F M & Isla; stock clk N C Mut Whol Drug h902 Jerome Rd
" Faye Mrs recpt Durham Clinic r3509 Cromwell Rd
" Faye D Mrs tchr Hope Valley Elem Sch r6401 Park Haven P
" Faye D Mrs clk Exxon Co U S A h2308 Wilson St
" Felix H & Lelia T; aud N C Mut Life Ins h1303 Rosewood St
" Frances r319 E Trinity Av
" Frances H med photog Duke Univ & Hosp r3409 Hope Valley Rd
" Frances J h1212 Duke University Rd Apt 5
" Frank A & Paulette; hse staff Duke Univ & Hosp h1304 Seaton Rd Apt T23
" Frank B hse staff Duke Univ & Hosp r4129 Trevor Cir
" Frank B & Cynthia A (Brunson's TV Repr)
" Fred eng Comfort Engs rHillsborough NC
" Fred E & Edith M; mgr contract admn Duke Univ & Hosp h5300 Newhall Rd
" G h1315 Morreene Rd Apt 9g
" G hD5 Brogden Court Apts
" G studt h2011 Yearby Av Apt L
" Gene studt h3001 Pratt St Apt O
" Geo h415 E Pilot St Apt H7
" Geo & Mitzi h818 Corona St
" Geo R emp Durham Linen Serv r2910 Fayetteville St
" Geo R clinical assoc Duke Univ & Hosp rGastonia NC
" Geo W Jr & Eula H (Haywood Denny Miller Johnson & Sessoms) h3862 Somerset Dr
" Glenn carp City Of Durham
" Gloria A data terminal opr Duke Univ & Hosp r1111 Hearthside St Apt A
" Gray O retd hG3 Brogden Court Apts
" Gustavus H faculty Duke Univ & Hosp rChapel Hill NC
" Guy G & Evelyn M; retd h2525 Fairlawn Rd
" Harriet P Mrs rehab splst City Redevelopment Comn h311 E Pilot St
" Harry emp L & M h910 Sedgefield St
" Hazel J Mrs ofc sec Durham Sporting Gds r30d Colonial Apt
" Helen F Mrs retd h3312 Devon Rd
" Helen S assoc prof N C Central Univ h1108 Scranton Pl

QUALITY JANITOR SERVICES

GEROME McDOWELL

682-6337

P.O. Box 11431

RUG SHAMPOO
INSURED CONTRACT CLEANING

Durham, N.C. 27703

BUILDINGS — OFFICES
WINDOWS — FLOORS

204½ N. Mangum St.

Gulf

SOLAR HEAT

M. M. FOWLER INC.

Gasoline Fuel Oil

600 Gulf St. P.O. Box 1090 27702

Phone 596-6

CAROLINA CARPETS & INTERIORS, INC.
• Carpeting, Linoleum Flooring, Custom Draperies and Wallcovering
• Carpeting (24 Hour Installation) Large Selection of Rolls and Remnants
• Lowest Price Guaranteed • Satisfaction Guaranteed
1920 Perry St. Durham, N.C. (27705) Phone For Home Appointments 286-0754

ILLER INSURANCE AGENCY
D P MILLER
PRESIDENT
GENERAL INSURANCE
111 N CORCORAN ST
SUITE 710 (27701)
PO BOX 3867 (27702)
TELEPHONE 682-2188
(See Index To Advertisers)

"ra C & Carolyn; emp Wynn's Co h122 Kimball Dr
"ames h2116 E Main St
"ames hE2d University Apartments
"ames A & Ruby G; retd h2616 Sater St
"ames A & Nancy C; project coordinator Crain & Denbo h406 Seven Oaks Rd
"ames E & Jo Ann; emp Am Tob h2506 Richwood Rd
"ames H & Margt C; pipefitter Pub Serv r6209 Doyle St
"ames M studt r1802 Shelton Av
"an E keypunch opr Crum & Forster Ins Co h2112a Broad St Apt 9
"ean L h1947 Southwood Dr Apt 2
"eanette emp The Swiss Colony
"erry A dialysis tech Duke Univ & Hosp h5309 Old Well St
"erry M mtge ofcr Wachovia Mtge r310 Smith Dr
"mmy D glazier Pritchard Paint & Glass rRt 5 Bx 521a Mebane N C
"ohn F h4216 Garrett Rd Apt F49
"ohn H & Cleo I h411a E Trinity Av
"ohn J & Mary M; shop formn Miller Mfg h2118 Woodrow St
"ohn N asst prof Duke Univ & Hosp rChapel Hill NC
"ohn S research tech Duke Univ & Hosp r919 Green St
"ohn T & Sophia C; retd h3028 Glendale Av
"n C & Patricia; tchr Rogers-Herr Jr Hi Sch h2716 Augusta Dr
"nathan & Marie; studt h1310 Elmset La
"seph M Jr & Ann L; hse staff Duke Univ & Hosp h1912 University Dr
"seph P & Sara E; hse staff Duke Univ & Hosp h910 Lorain Av
"lia S staff nurse Duke Univ & Hosp rGoshen IN
"nior lab Cole Constn rApex NC
"ren counter clk Orange Julius rParkwood St
"thryn hRear 105 E Umstead St
"thryn G financial advisor City Redevelopment Comn r311 E Pilot St
"nneth E studt r115 Montclair Cir
"studt r1110 W Murray Av
"throp E & Margt H; supt PO h1610 University Dr
"amon A stock clk Roses h115a Liberty St
"e W food serv aide Duke Univ & Hosp r507 Elimna Av
"roy & Mary H h809 Gattis St
"roy B & Jo Ann; br ofcr Northwestern Bk h808 Clarion Dr
"sie G (Wid Wendell R) retd h728 Hardee St
"da h1109 Delano St
"da A library asst Duke Univ & Hosp rChapel Hill NC
"da C data terminal opr Duke Univ & Hosp r2704 Waldon Ter
"da P tchr Yates Bapt Ch Day Care & Kindergarten rRt 1 Bx 267b Old Cornwallis Rd
"etta P sec Duke Univ & Hosp rRt 2 Bx 411g Hillsborough NC
"raine data term opr Duke Univ & Hosp r2500 E Weaver St
"tie N h2310 Chapel Hill Rd
"ise D Mrs legal sec Pulley & Wainio r3604 Duke Homestead Rd
"vell S & Jody; prof Duke Univ & Hosp h2929 Buckingham Rd
"n r607 S Buchanan Blvd
"n C Mrs staff nurse Duke Univ & Hosp h3706 Cole Mill Rd
"h2824 Erwin Rd
"studt h1907 Erwin Rd Apt E
"A hF1 Westover Park Apts
"mogene sr sec L & M rRt 2 Bx 91 Rougemont NC

MILLER
" M L h3022 Colonial Apts Apt 48a
" Mable L Mrs clk N C Mut Life Ins r1209 Willowdale Dr
" Manufacturing Co Inc Wendell R Miller Pres-Treas David S Miller Jr V-Pres truck bodies 3538 Hillsborough Rd
" Margt nursing supvr Duke Univ & Hosp rCarrboro NC
" Margt L prof library staff Duke Univ & Hosp rChapel Hill NC
" Mark r311 S La Salle St Apt 49m
" Martin A faculty Duke Univ & Hosp rNew York NY
" Mary emp Pet-Go-Round
" Mary studt r1911b House Av Apt 42
" Mary ofc clk Horace M Johnson & Co rConverse Rd
" Mary h809 Gerard St
" Mary F Mrs maid County Health Dept r2521 Atlantic St
" Mary M sls clk Duke Univ & Hosp r5300 Newhall Rd
" Mary V h108 E Markham Av
" Mattie B Mrs (Miller's Rest Home) r1119 Fiske St
" Meridith L tchr Pearsontown Elem Sch rChapel Hill N C
" Michl D & Evelyn; hse staff Duke Univ & Hosp h134 Kimball Dr
" Michl K fed programs coordinator County Bd Of Educ r6807 Windover Rd
" Michl L & Rachel P; installer repr Genl Tel h5013 Gatewood Dr
" Michele legal asst Eliz S Peterson r3311 Shannon Rd Apt 19d
" Michell & Betty; retd h1908 Athens Av
" Mike sls rep Union Oil
" Minnie S (Wid Gordon C) retd h2917 Chapel Hill Rd
" N E h311 S La Salle St Apt 15b
" Nancy J staff nurse Duke Univ & Hosp r113 Pinegate Cir Apt 2
" Nancy L x-ray tech Duke Univ & Hosp r406 Seven Oaks Rd
" Nancy M sec Duke Univ & Hosp r652 Cranford Av
" Naomi h1611 Duke University Rd Apt 6b
" Naomia ofc clk Duke Univ & Hosp r1000 N Duke St Apt 6
" Nellie J Mrs retd h2221 Southgate St
" & Norburn Russell Norburn Pres Alex Bloodworth V- Pres Brenda G Andrews Sec-Asst Treas 2002 E Peabody St

MILLER OSCAR CONTRACTOR INC
Oscar Miller President-Treasurer, H L Miller Executive Vice-President, Lane Miller Vice-President, Ruth Miller Secretary, Asphalt Paving, Concrete Curbs And Gutters, Parking Lots, Driveways, Industrial Sites, Housing Projects, Service Station Lots, Grading, Crushed Stone, Seal Coatings, New Asphalt Plant, Certified By N C Department Of Transportation, PO Box 30097 Raleigh, N C (27612) Tel 787-2442, Durham Tel 688-3339 (See Index To Advertisers)

" Patricia L h1315 Morreene Rd Apt 11c
" Paul acct exec E F Hutton Co rZebulen
" Paul A hse staff Duke Univ & Hosp r312 Anderson St Apt 1
" Peggy clk County Dept Social Servs r613 W Club Blvd
" Peggy serv rep Metpath rHillsborough NC
" Peggy S Mrs tchr Hope Valley Elem Sch r1612 S Roxboro Rd
" Phillip h1108 N Elizabeth St
" Polly A (United Caro Rentals)
" R h923 Lambeth Cir
" R h112 Erie St
" R h2752 Middleton St Apt 23d
" Ralph & Dora S; hsekpg supvr Watts Hosp h2910 Fayetteville St
" Randall C & Anne S; lwyr Powe Porter & Alphin & Whichard h2634 University Dr
" Renardo & Geraldine h118 Barnum St
" Richd K & Nancy T; personnel mgr Sears h5114 Long Leaf Dr
" Richd S photo Graphic Reproduction r925 Orient St
" Richd W & Sandra F; studt h2616 Lombard Av
" Richd W vice-pres Miller Mfg r4122 Shoccorree Dr
" Robt mgr Jack's Steak Hse h2800 Croasdaile Rd Apt M3
" Robt & Felicia H; slsmn Dow Chem h5306 Peppercorn St
" Robt D clinical assoc Duke Univ & Hosp r3818 Hillgrand Dr
" Robt F & Allene P; retd h22 Hawthorne Dr

MAKERS OF FINE FURNITURE FOR THE ENTIRE HOME
1612 E. Geer St. (27704)
Y and J Furniture Co.
REFINISHING REPRODUCTIONS
Phone 682-6131

Complete Real Estate Service
TRIANGLE HOMEOWNERS
SALLY P. ATRINI, Owner
MEMBER OF THE DURHAM CHAMBER OF COMMERCE
Complete Service For Homeowners and Buyers. We Help You Sell Your Own Home For A Flat Fee Save 100's to 1000's of $$$$
DURHAM PHONES 493-4506, 493-4507 — CHAPEL HILL PHONE 968-9538
3700 Chapel Hill Blvd. Executive Park (27707)

Glenn's FLORIST
CHOICEST OF CUT FLOWERS — FLOWERS FOR ALL OCCASIONS
2810 N. Roxboro Rd., Tel. 471-3346 Day. Nights 688-3366

ALDRIDGE RETAIL POWER MOWER INC
POWER MOWERS — CHAIN SAWS — GARDEN TRACTORS
PARTS and SUPPLIES • SALES and SERVICE
WHOLESALE — MID-ATLANTIC STIHL
2694 CHAPEL HILL BLVD., P.O. BOX 8823 (27707)
5017 NEAL RD. (27705)
DIAL 489-
TEL. 383-

MILLER
" Robt G green supt Croasdaile Country Club r3808 Farmgate Av
" Robt L & Betty; emp Bonanza Sirloin Pit h1716 N Roxboro Rd
" Robt L equip dept State Hwy r22 Hawthorne Dr
" Robt L mtce mech Duke Univ & Hosp rRt 2 Rougemont NC
" Robt P & Mattie B; jailer County Jail h1119 Fiske St
" Robt P & Peggie D h613 W Club Blvd
" Roger r2211 Morehead Av Apt 2
" Roger E & Mary M; carrier PO h3509 Cromwell Rd
" Ron & Elaine h1315 Morreene Rd Apt 31d
" Ruby G Mrs library aide Northern Hi Sch rRt 2 Bx 300 Matthews Rd
" Ruby M Mrs clk Model-Durham Lndry Clns h925 Orient St
" Russell R Jr & Linda H; mgr North Carolina Natl Bank h4823 Northbury Cir
" Ruth maid Sleeply Time Inn
" Saml B & Mary F; cook Durham Univ & Hosp h2521 Atlantic St
" Sandra dep State Superior Ct Clk
" Sara E asst prof Duke Univ & Hosp r209 Watts St
" Selma D Mrs retd h2405 Glendale Av
" Stephanie K Mrs teller Central Caro Bk & Tr r636 W Club Blvd
" Sterling S sr carp Duke Univ & Hosp rRt 2 Timberlake NC
" Steve h311 S La Salle St Apt 48m
" Steven h501 Du Pont Cir Apt 25
" Sue h1315 Morreene Rd Apt 2d
" Susan R librn Duke Univ & Hosp r3022 Chapel Hill Rd Apt 66c
" Ted emp Am Brands h505a Bernice St
" Thelma B Mrs retd h2007 Holloway St
" Thos studt r3924 Nottaway Rd
" Thos G high voltage elec Duke Univ & Hosp rRt 2 Roughmont NC
" Tony & Vivian h505b Bernice St

MILLER TRUCK SALES & SERVICE INC

David S Miller Jr President-Treasurer, Wendell R Miller Vice-President-Secretary, Headquarters For GMC Trucks, Sales, Service And Parts, 3538 Hillsborough Rd, PO Box 2417 (27705), Tel 383-1525

" Victoria L library asst Duke Univ & Hosp r3775 Guess Rd Apt 1
" Vivian ofc sec Carolinas Constn Training Council rS Lowell Rd
" W studt r311 S La Salle St Apt 46k
" W Gene med center supvr Duke Univ & Hosp r30010 Pratt St
" W Stacy clinical assoc Duke Univ & Hosp rRaleigh NC
" Walter h1100 W Leon St Apt 18
" Wendell R & Laura E; pres-treas Miller Mfg h4123 Shoccoree Dr
" Wm & Cora A; emp L & M h215 Wyeth Av
" Wm S & Joan M; adv eng I B M h115 Montclair Cir
" Willie emp IBM h613 Raynor St Apt M
" Willie S h615 Raynor St Apt M
" Wilson retd h2120 Elba St
Miller's Rest Home (Mrs Mattie B Miller) 1119 Fiske St
Miller-Janis Eliz electronic tech Duke Univ & Hosp r311 S Lasalle Apt 41d
Millham Kevin B librn asst Duke Univ & Hosp r917 Lancaster St
Millhouse Tom & Eiline h1907 Ashe St Apt 1
Millican J L & Mary V h2401 Englewood Av
" Mary V Mrs financial sec Yates Bapt Ch r2401 Englewood Av
Millicorsky Isabel h1219a Clarendon St
Milligan Charley J & Marie R; retd h610 Hugo St
" Johnson & Margt M; retd h3207 Dearborn Dr
Milliken Bernard & Linda; stock clk Eckerd's Forest Hills h1108 Drew St Apt B
" D studt r1315 Morreene Rd Apt 10l
" John K emp Mt Hope Finishing Co h1829 Front St Apt G15
" Kate Mrs retd h721 Rutherford St
Million Jerry O & Kimberly M; instlr Comforting Htg & Air Condtg h1111 Clarendon St
" Mary D Mrs r1111 Clarendon St

MILLNER
Millner Marie M h1914 Wallace St
Mills Abbie H mtcemn V A Hosp h910½ E Pettigrew St
" Azzie h204 King's Daughters Home
" Beverly D clk Duke Univ & Hosp r1808 Chapel Hill Rd Apt 7c
" Calvin Seeman Printery rGreensboro NC
" Carl D scientists asst Duke Univ & Hosp rRt 1 Bx 53a Eflan NC
" Carolyn S sec Duke Univ & Hosp r112 N Driver St
" Carolyn S retd h1803 Angier Av
" Clinton G plastic asst Duke Univ & Hosp h1808 Chapel Hill Rd Apt 2c
" Clyde H & Faye A; supt Am Tob h102 E Lavender Av
" Cora h415 N Hyde Park Av
" Curtis & Mitzi M; emp Cole Constn h826 Exum St
" Donald E sls mgr Genl Tel h1821 Latta Rd
" Edna R Mrs instr N C Central Univ h1211 Fayetteville St
" Elliott assoc prof Duke Univ & Hosp rChapel Hill NC
" Ernest C Rev & Gail G; dir Durham Rescue Mission h106 N Holman St
" Ernest J Jr guard U S Spl Police
" Evelyn J (Wid John W) waitress K-Mart h1100 Spruce St
" Francis R Mrs flwn Ferry's Fnshg Plant h705 Midway Av
" Gail G Mrs bkpr Durham Rescue Mission r106 N Holman St
" Gilda I research assoc Duke Univ & Hosp h1415 Berkeley St
" Grady retd r29 Hoover Road Apartments
" Hubert & Mary B; fcty wkr h2526 Atlantic St
" Huey E roofer Budd-Piper Roofing r1105 E Chesnutt St
" J R h112 N Driver St
" James h2007 House Av Apt 23
" James Seeman Printery rRt 7 Bx 367 Greensboro NC
" James A & Mary C; emp Dobbs Hse h2007 House Av Apt 21
" James M & Johnsie M; retd h2529 Atlantic St
" John W sr research tech Duke Univ & Hosp rRaleigh NC
" Johnnie M & Ruth E; driver Boyce Sup h309 East End Av
" Leon & Carolyn; roofer h29 Hoover Road Apartments
" Linda studt r406 Lawson St
" Mary C food serv aide Duke Univ & Hosp h1211 Merrick St
" Oscar h1808 Chapel Hill Rd Apt 7c
" Phyllis L admn sec Duke Univ & Hosp rRt 1 Bx 53a Efland NC
" Ralph C & Gayle; supvr cis D P Co rRt 1 Morrisville N C
" Rama G asst bkpr Sou Parts h141 Baldwin Dr
" Randolph Jr chf finance ofc Vanguard Security Serv r5211 Ol Well Av
" Robt & Sandra h311 S La Salle St Apt 38c
" Robert & Elnora C; retd h501 Gurley St
" Robt W retd r2600 Newport Dr
" Steph A & Margt; hse staff Duke Univ & Hosp h2911 Alabama Av
" Vera D sec Duke Univ & Hosp r143 Commerce St Apt 7
" Walter D retd r5319 Peppercorn St
Milne J h311 S La Salle St Apt 18c
Milton See Also Melton
" Wm & Brenda h27c Carriage House Apts
Milum Wilma W (Wid John W) h607 Linwood Av
Milward Richd S electronics tech Duke Univ & Hosp r1406 Caswell St
Mim Thos W & Ellen H; slitter opr GBM h1802 Liberty St
Mimms See Also Mims
" M S h3022 Colonial Apts Apt 1b
" Saml C & Christine G; retd h2324 Englewood Av
Mims Barbara waitress Mayberry Ice Cream Shoppe
" Barbara E acctg splst Duke Univ & Hosp h530 Hardee St Ap E2
" Bernice H Mrs emp Duke Hosp h1637 Greenbriar Rd
" Bruce H Mrs retd h405 Hugo St
" Donald H & Dorothy G; v-pres-designer T C Cooke Inc h706 Hudson Av
" Doris clk-typ City Of Durham
" Earlie C Jr & Ellen B; retd h714 Arnette Av
" Elanor Mrs retd h1026 Westwood Dr
" Ella r119 Ringling St Apt 2
" Eug L & Moline T; retd h1804 Haverford St
" Floyd h916½ Exum St
" Horace & Leonie C; mtcemn Am Tob h1203b Fargo St

Marley Investment Realty
We specialize in Residential & Commercial Real Estate, Investment Properties and Property Management.
104 CEDAR TERRACE EAST • 3525 CHAPEL HILL BLVD. • DURHAM, N.C. 27707 • PHONE (919) 493-1592

HOUSE OF 10,000 PICTURE FRAMES
• CUSTOM FRAMING • READY MADE FRAMES • GLASS • MATTING
• MOUNTING • PICTURES • PRINTS • WALL ACCESSORIES AND MIRRORS
1 Week Service – Overnight If Necessary
1106½ Broad St. Durham, N.C. (27705) Tel. (919) 286-4
112½ W. Franklin St. Chapel Hill, N.C. Tel. 929-7

Bernard's Formal Wear
WEDDING SPECIALISTS
Bernard's Formal Wear
Durham's Wedding Specialists
Tuxedo Rental and Sales in Stock
1151 W. Club Blvd. Durham, N.C. (27701) Across From Northgate Tel. (919) 286-3633

MIMS
" Horace Jr bx recycler IBM r1203b Fargo St
" Inez B Mrs slswn Bull Durham News & Tob h906 Liberty St
" James D h501 Downing St Apt H
" Jessie D lab formn City Of Durham r615 Crosley Rd
" Juanita clk N C Central Univ rChapel Hill NC
" Margt L Mrs sec treas Uzzle Cadillac-Oldsmobile rRocky Mount NC
" Paul Jr h1502 Lakeland St Apt E4b
" Percy & Doris S; retd h1015 Rock St
" Polly A Mrs bkpr Durham Herald h400 W Markham Av
" R studt h301 Swift Av
" Ruby h119 Ringling St Apt 2
" Sue E med transcriptionist Duke Univ & Hosp r2928 Purvis Rd
" Thos E & Kath R; retd h304 S Benjamine St
" Walter S & Mary P; emp Am Tob h2704 Ashe St
" Wm G & Sylvia; programmer N C Mut Life Ins r706 Hudson Av
Wm Q retd h3307 Mordecai St Apt C
Willie h1505 Duke University Rd Apt 9c
Woodrow W & Grace C; retd h601 Bon Air Av
fina B r209 Anderson St Apt B
finah Michelle r2117 W Club Blvd
Theo W retd h2117 W Club Blvd
finami Takaaki hse staff Duke Univ & Hosp r209 Anderson St
fincey Alvin E & Betty L; plmb Suggs Plmb & Htg h2303 Windburn Av
Anne B sec Duke Univ & Hosp h702 W Cobb St
Charles D slsmn Atlas Rlty & Ins
Donald N & Nell W; slsmn Frank A Ward & Assocs h1416 N Duke St
Irene S (Wid Milton P) asmblr I&T h2318 Lindmont Av
James E & Lena B; pres-treas Walton Roofing & Htg h3733 N Roxboro Rd
John acct exec Smith Barney Harris Upham & Co
Lou studt r2825 Duke Homestead Rd
Warren H & Ann B; slsmn Center Furn h2825 Duke Homestead Rd
iner Kent studt hJ1d University Apartments
Kent M staff-grd studt Duke Univ & Hosp r2304 Pratt St Apt C
ines Gary studt h809 Watts St
Lula M Mrs maid County Health Dept h1211 Dawkins St
inges Stephany Seeman Printery rChapel Hill NC
ingle Clarence L driver Epes Transport Sys rYanceyville NC
ingo Ruben L Jr plant opr City Of Durham
ni-Dee Fashions Glen Matheson Pres Mrs Jennie Matheson Sec- Treas 204b South Square Mall
nie Glenda r716 Carroll St
nnich Eva asst br mgr Howard Johnson's Restr
Eva L h1406 Ida St
Janice K research tech Duke Univ & Hosp rRt 7 Bx 69
Inniear Wilma A faculty Duke Univ & Hosp r5203 Shady Bluff St
Innis James M sr med tech Duke Univ & Hosp rRt 3 Hillsborough NC
Robt C Jr spl tobacco processing supvr L & M r318 Mitchell St Hillsborough NC
Sarah L public safety officer Duke Univ & Hosp rRt 1 Chapel Hill NC
Ninix Kath h1106 Douglas St Apt A106
Ninotte Alta G account clk City Of Durham
" r14g Carriage House Apts
" ames T patient relations repr Duke Univ & Hosp r2309 Taylor St
Ins Marilyn S staff nurse Duke Univ & Hosp r3022 Chapel Hill Rd Apt 1b
Nor Aubrey R asmblr Durham Exch Club Work Shop r2015 Taylor St
" arbara Mrs bkpr N C Mut Life Ins rMebane NC
" ettye S Mrs h3826 Dearborn Dr
" arter asst mgr Sherwin-Williams rChapel Hill N C
" an E (Thomas Knight Trent King & Co) r3949 St Marks Rd
" onald W emp Golden Belt h2105 E Main St
" onna classified clk Durham Herald rBx 175 Northside NC
" arl lab Sou Ry r403 Red Oak Av
" oria C adv patient care asst Duke Univ & Hosp r2101 Wintergreen Pl
" egory A hsekpr Duke Univ & Hosp r713 S Buchanan Blvd
" cqueline clk N C Mut Life Ins rRt 1 Bx 550 Haw River N C
" cqueline h901 Chalk Level Rd Apt O5
" dy K & Christine; leasing ofcr Central Caro Bk & Tr rSiler City
" hn H & Theresa B; emp IBM h1305 Lynn Rd

MINOR
" Mary h516a Liberty St
" Melinda h200 Archdale Dr
" Merle J & Peggy R; tech IBM h2109 Eastwood Dr
" Peggy R Mrs library aide Bethesda Elem Sch r2109 Eastwood Dr
" Richd H & Liby; clk Kroger Store h1105½ Alma St
" Robt G & Margt W; courier Duke Univ & Hosp h801 Price Av
" S studt r1008d Sherwood Dr
" Sandra ofc sec Dr H Curtis Bowens r209 Alston Av
" Waba W Mrs retd h2015 Taylor St
" Wm H servmn Ingold Tire r405 Vickers Av
Minter Eddie L plant wkr Flav-O-Rich rCarrboro NC
" Louie h1312 Morven Pl
" Wm h209½ W Trinity Av
Minton Anna N advanced lpn Duke Univ & Hosp rRt 1 Bx 64 Chapel Hill NC
" Barbara A admn asst Duke Univ & Hosp r4403 Newby Dr
" C R h2209 Strebor Rd
" Donnie h4403 Newby Dr
" Edith S Mrs admn sec Duke Univ & Hosp h802 Green St Apt E2
" Judy J data terminal opr Duke Univ & Hosp r301 Wilkins Dr
" Ruth retd h2616 Erwin Rd Apt 116
" Wm L & Creola W; retd h115 W St Paul St
" Wm L Jr & Barbara W; slsmn Stevens Auto Sls h4403 Newby Dr
Mintz Robt D & Mettie M; studt h428 Smith St
Miracle Water Sales & Serv Carl E Helsing Pres Bryant B Walker Sec- Treas 510 Foster St
Mirman Steve clinician County Bd Of Educ
Miroquesada Oscar M psychiatric attd Duke Univ & Hosp r106 N Buchanan Blvd
Misch Margt S asst prof N C Central Univ rChapel Hill NC
Mischaux Gurnia h1305 W Leon St Apt H
Miseheimer Callie Mrs dietn Watts Hosp h1205a Morehead Av
Misenheimer Robt G retd h2006 James St
Mishler Cath prof library staff Duke Univ & Hosp r3621 Cole Mill Rd
" Wm T III & Cath; faculty Duke Univ & Hosp h3621 Cole Mill Rd
Mishoe Peggy P sec Duke Univ & Hosp r4008 Twickenham Ct Apt 202
Mishue Nancy E swtchbd opr County Dept Social Servs r330 Hursey St Lot 27
" Roger h3300 Hursey St Lot 27
Misra Hara P research assoc Duke Univ & Hosp r2748 Middleton St
" T h2748 Middleton St Apt 15g
Missihan N h311 S La Salle St Apt 51m
Mitchael Mary h914 South St
Mitchall Alice r1724 Athens Av
Mitchel See Also Mitchell
" Alma clk Pic N Pay Shoes
" Charles & Rachel; asst mgr Open Rd h3821 Alston Avenue Rd Lot 11
Mitchell A B h411½ S Miami Blvd
" Alice h1801b W Lakewood Av
" Alice C h916 Rome Av
" Alice T Mrs retd h409 East End Av
" Alma L retd r107 Stokes St
" Altomae W sr dietetics supvr Duke Univ & Hosp rRt 1 Bx 42a Rougemont NC
" Alyse h1306 W Leon St Apt B
" Angela E health planner Capital Health Sys Agcy rRaleigh NC
" Anne Y data control supvr Duke Univ & Hosp r2216 Clements Dr
" Annie M advanced lpn Duke Univ & Hosp h1118 Sedgefield St
" Annie M Mrs (Royal Mus) h600 Dunbar St
" Annie M Mrs retd h2158 Charles St
" Archie Jr & Mary B; carp h3503 Allegheny St
" Armenta stylist Jazabelle's Hair Studio
" Audrey patient pocessor Duke Univ & Hosp r913 Onslow St
" B h311 S La Salle St Apt 40q
" Barbara h614a E Umstead St
" Barry B emp Utilicom Inc r120 Milford La
" Beatrice (Wid Amos M) lpn h2423 Banner St
" Bettye A cook Friendly Rest Home h2424 Bluefield St
" Bill M & Teresa M; plmb 1426a Berkeley St h1426a Berkeley St
" Bobby L sr hsekpr Duke Univ & Hosp r1021 Rosedale Av
" Bobby W studt r411 Salem St
" Brenda h405½ W Club Blvd

Bee's Hairstyling
3002 Guess Rd. (27705)
WE SPECIALIZE IN THE VERY LATEST HAIR SHAPES AND STYLES
A FRIENDLY STAFF TO SERVE YOU TRY US!
WE ALSO CUT-AND-STYLE MENS HAIR
BEE ALLRED — Owner
Phone 471-2292 or 471-3788

Coggin Pontiac Inc.
SALES • SERVICE • LEASING
"WHATEVER IT TAKES COGGIN GIVES"
MADZA VOLVO HONDA
DEALER NO. 5423
4419 Chapel Hill Blvd. U.S. 15-501 (27707)
Phones
Durham — 489-6531 Chapel Hill — 929-0361 Raleigh 821-1920

Oscar Miller Contractor, Inc.
ASPHALT PAVING—High Quality Work at Lower Prices
P.O. Box 30097, Raleigh, N.C. (27612) Tel. 787-24
Durham Tel. 688-3339

MITCHELL
" Brenda L home ofc cash N C Mut Life Ins r1611 Duke University Rd Apt 2-E
" Bruce hsekpg asst N C Central Univ r2214 Apex Hwy
" Bruce C studt r3402 Ogburn Ct
" C Roland & Edna G; cook Ramada Inn h916 Jones Cir
" Calvin O food serv aide Duke Univ & Hosp r1409 Fayetteville St
" Carol J Mrs teller Central Caro Bk & Tr r500 November Dr
" Carolyn B clk-typ City Of Durham
" Cath asst admn patient serv Duke Univ & Hosp r2535 Perkins Rd
" Cath A hlpr Central Caro Farmers h509½ Dowd St
" Cath S Mrs aide Lakewood Sch h621 Burlington Av
" Cecil R Rev & Bena F; pastor North Side Bapt Ch h5117 Peppercorn St
" Charles studt r1207 N Mangum St
" Charles A & Ann Y; sr phys asst Duke Univ & Hosp h2216 Clements Dr
" Charles B & Barbara W; supvr Mtrs Ins h120 Milford La
" Charles G h1602 Fay St
" Charlotte Mrs h2507 S Roxboro St Apt 5
" Cheek & Judith; emp Custom Mldrs h1126 Fiske St
" Clarence G & Carolyn; servmn M M Fowler rRt 6 Bx 405
" Clarice R inventory control Preiser Scientific
" Claude mech Firestone r143 E Commerce St
" Clois h1339 Ivy St
" Cornelia Mrs nurses aide h910 Onslow St
" Cynthia W clk-typ City Of Durham r103 E Delefield St
" Cythia keypunch opr Data Serv
" D h1611 Duke University Rd Apt 7d
" D emp Blue Cross-Blue Shield h938 Lambeth Cir
" Daisey T r923 N Mangum St
" Daisy L hsekpr Duke Univ & Hosp r1210 Kent St
" Deborah h1024 Sherwood Dr Apt D
" Delois W Mrs res mgr Colony Manor Apts r106 Colony Manor Apts Bldg 5
" Delton r1409 Fay St
" Dewitt M & Addie M; emp City Of Durham h1226 Landon St
" Dianna C r916 Jones Cir
" Don N & Joan; computer programmer UNC h1902 Bethesda Av
" Donald G & Brenda L; drftsmn T C Cooke Inc rBx 563 Robin Rd Rt 6
" Donald H & Eileen L; programmer analyst Blue Cross & Blue Shield h1007 N Gregson St
" Doris hH4 Westover Park Apts
" Doris M cook Howard Johnson's Restr h1119 South St
" Dorothy L sec Duke Univ & Hosp r1611 Duke Univ Rd Apt D7
" E P h3821 Alston Avenue Rd Lot 10
" Edna Mrs retd h1416 Hamlin St
" Elijah h806 Massey Av
" Eliz D Mrs asst sec Wright Real Est r3525 Hamstead Ct
" Ellis retd h217a Lawson St
" Ethel Mrs h204 King's Daughters Home
" Evelyn J research aide Duke Univ & Hosp r408 Swift Av
" Fannie Y retd h300 Swift Av Apt 16
" Faye T r1315 Morreene Rd Apt 11m
" Floyd N tchr Chewning Jr Hi Sch r4912 Reigalwood Rd
" Fred D hsekpr Duke Univ & Hosp h2406 Pratt Av Apt 3
" Freddie L mgr N C Central Univ r1129 Merrick St Apt 14
" G & Becky S; emp IBM h3915 Alameda St
" G Thos Jr dir City Personnel Dept r3915 Alameda St
" G Wayne & Mamie S; retd h1306 Lynn Rd
" Garland T emp Am Tob h2911½ Guess Rd
" Garland T Jr dir of personnel City Of Durham
" Garry A pub safety opr Duke Univ & Hosp r5901 Craig Rd
" Gary studt h10 Campus Apts
" Gary E & Carolyn S; prof State Univ h2913 Harriman Av
" Geo H & Margt; meat ctr Ennis Cash Gro h2815 Dodson Av
" Geo K h1505 Duke University Rd Apt 7a
" Geo R & Sara B; musician NC Symphony h1416 Woodland Dr
" Geo S & Eliz D; slsmn Binswanger Glass h3525 Hamstead Ct
" Georgia P hsekpr Duke Univ & Hosp r311 E Alton St
" Geraldine H ofc sec Harris Oil r2606 Newport Dr
" Geraldine L h2752 Middleton St Apt 30f

MITCHELL
" Gladys Mrs slswn The Young's Men's Shop Of Northgate r26 Glendale Av
" Gladys B Mrs retd h1615 Sedgefield St Apt 11
" Glenn H & Orabelle; elec Ervin Co h1310 W Leon St Apt A
" Grover constn wkr C C Woods Constn r1034 Rosedale Av
" Helen cottage parent Murdock Center h2214 Apex Rd
" Helen A Mrs hsekpg supvr Duke Univ & Hosp h1521 Echo l
" Henrietta acctg clk Duke Univ & Hosp h2907 Wadsworth Av
" Henry O sr carp Duke Univ & Hosp r5901 N Roxboro Rd
" Herbert O & Nora H; retd h914 9th St
" Inez L Mrs retd h201 Spring Rd
" Irene (Wid Fred) retd h1120 Hanover St
" Irvin & Rhonda h1315 Morreene Rd Apt 13k
" J h1835 Cheek Rd Apt 10e
" Jack h883 Estes St
" Jack h600-3 S La Salle St Apt 11c
" Jack R ofc mgr Coml Letter Serv r802 Vickers Av
" Jack R h304 Watts St Apt 1
" Jacqueline I v-pres Tomlinson Co h2134 Sprunt Av
" James security guard NCCU h1212 Spruce St
" James dispr Burton Lines rReidsville NC
" James serv mn Brunson's r119 Guraly St
" James A emp Durham County Hosp h306 Bell St
" James H & Emma S; mach shop Burl Indus h2118 Englewoo Av
" James M & Cath R; hse staff Duke Univ & Hosp h2535 Perkins Rd
" James W br mgr A & P r621 Burlington Av
" Jasper & Mildred E; constn wkr h4224 Angier Av
" Jay h23h Carriage House Apts
" Jean press opr Tuscarora Plastics Of N C r501 Woods St
" Jimmy W & Eliz A (Mitchell Bros) h1807 E Glenn School Rd
" Joe H & Martha M; driver Mc Afee Bros Oil h914 Carter Av
" John h4216 Garrett Rd Apt H1
" John H h1905a Angier Av
" John V & Lynne K; dispr Epes Transport Sys rApex NC
" John W Jr & Mabel E; formn State Hwy Dept h1513 Robinhood Rd
" Joseph B heating plant servmn Duke Univ & Hosp rRt 6 Bx 167-K
" Jos G emp Genl Tel h1426 Wyldewood Rd Apt B1
" Joseph T & Patsy; assoc prof N C Central Univ h108 Wyeth Av
" Joseph T & Ruth F; cutter L & M h2322 Charles St
" Joyce H Mrs tchr C E Jordan Sr Hi Sch r2611 Kamis St
" Julia h22a Mc Dougald Terrace Apts
" Julie E Mrs retd h919 Washington St
" Junis W & Lallie G; spotter Northgate h1409 Fay St
" K E h1611 Duke University Rd Apt 2e
" Karen r2815 Dodson Av
" Keith community wkr City Of Durham
" Kenny r2507 S Roxboro St Apt 21
" La Rue cook Jeremiah's
" Lary D sr acctg clk Duke Univ & Hosp r3503 Allegheny St
" Lena S studt h508a Cecil St
" Levi & Georgia P; retd h311 Alton St
" Levi h115g Commerce St
" Lila hsekpr Duke Univ & Hosp r311 East End Av
" Linda studt r916 Jones Cir
" Linda mach opr Lions Club Indus For The Blind r1012 Glenc Rd
" Linda L med technologist Duke Univ & Hosp r301 Wilkins D
" Lynette h1015 Delray St
" M R h3022 Colonial Apts Apt 4d
" Major r2507 S Roxboro St Apt 57
" Manley h407 Walton St
" Marc M sr acct Genl Tel r3608 Hope Valley Rd
" Marlene clk Durham Merchants Assn
" Martha announcer W B D S r2316 Hillandale Rd
" Martin W med center instr Duke Univ & Hosp rAsheville NC
" Matthew B & Queen; custdn Mechanics & Farmers Bk r1409 Ridgeway Av
" Max T & Mary L; dept supvr Natl Guard h519 E Club Blvd
" Melvin E & Pat; emp Black's Wldg h3710 Angier Av
" Michl studt r215a Cornwallis Rd
" Michl J emp City Of Durham

PETE'S SAW AND MOWER SERVICE
"WE SERVICE WHAT WE SELL"
3545 Cheek Rd. (27704) Tel. 682-2

"WE TRY HARDER"
B. J. Realty Company
RESIDENTIAL – LAND – COMMERCIAL
SOLD
"B.J." Harris
J. T. Harris
309 Foushee St. (27704)
477-5523

MITCHELL
" Michl W pub safety supvr City Of Durham
" Michelle r1315 Morreene Rd Apt 3k
" Mike studt r2021 Carolina St
" Mildred Mrs h106 W Hillside Av
" Millard h1301 W Leon St Apt E
" Nancy r2911½ Guess Rd
" Naomi K h215a Cornwallis Rd
" Norfolk L Jr & Jean B; lab City Of Durham h501 Wood St
" Norfolk N & Lila P; equip opr Am Tob h311 East End Av
" O Crafton & Linda J (O C Mitchell Hse Clng) h1012 Glenco Rd
" Ola M Mrs h1110 Fargo St
" Olena nurse Duke Hosp h927 Lambeth Cir
" Ona C Jr & Nellie M; pres House Cleaners Inc h838 Glenco Rd
" Pat assoc exec dir NC Heart Assn rChapel Hill NC
" Patricia ofc sec Grabarek & Phillips r1226 Landon St
" Patricia M computer opr Duke Univ & Hosp h911 Liberty St
" Patricia T Mrs bkpr sec Carrington Jr Hi Sch r4912 Reigalwood Rd
" Paul A & Geraldine H (Harris Oil) h2606 Newport Dr
" Paul G & Irene M; retd h411 Salem St
" Paulette Mrs dental asst Wallace R Draughon r6606 Whitt Rd
" Peggy prsr Quick-As-A-Wink Lndry & Clns
" Prentess & Patricia; slsmn Triangle Dairies rBox 96 Bynum NC
" R h4216 Garrett Rd Apt M37
" R h2750 Middleton St Apt 22f
" R Roy Jr & Marion H (Nye Mitchell & Bugg) r206 Continental Dr
" Ralph O & Bonnie E; emp Mitchell Bros Bldg Contr h2431 E Geer St
" Ralph T & Dot; driver Epes Transport Sys rYanceyville NC
" Ramus & Zella B; emp City h848 Estes St
" Raphael h856 Estes St
" Raymond & Annie R; retd h4520 Fayetteville St
" Raymond r2507 S Roxboro St Apt 5
" Raymond T & Grace B; retd h2301 Glendale Av
" Remus food serv aide Duke Univ & Hosp r848 Estes St
" Renard h2616 Erwin Rd Apt C8
" Richd A & Mary S; sr v-pres Wm Muirhead Constn h2944 Welcome Dr
" Richd S r2606 Newport Dr
" Robt & Mary; mgr Slacks N Things h1817 Bivins St
" Robt h3028 Wedgedale Dr
" Robt J studt r910 Onslow St
" Robt L & Thelma T; retd h1522 London Cir
" Robt L & Betty I; sanitation supt City Of Durham h2021 Carolina St
" Robt L & Delois W; mtce supt Colony Manor Apts h106 Colony Manor Apartments Bldg 5
" Robt L sr analyst Genl Tel r5602 Spruce Dr
" Robt O & Virginia L; jan N C Mut Life Ins r1409 Fayetteville St
" Ronald L lecturer Duke Univ & Hosp rAlston Av Rd
" Ronald R mgr Genl Tel r500 November Dr
" Rosemond E & Louise P; driver Epes Transport Sys h433 Belmont Dr
" Roslyn R clk N C Central Univ r1119 South St
" Roy (The Shoe Inn) rChapel Hill NC
" Roy L constn wkr h1113 Onslow St
" Rufus L & Eleanor; lab Wyatt Insulation h1404l Calvin St
" Ruth h2507 S Roxboro St Apt 57
" Ruth F Mrs maid Mc Pherson Hosp r2322 Charles St
" Ruthie S Mrs prsr Model Lndry r407 Walton St
" S Phil Jr & Harriett M (S P M Assoc) h3402 Ogburn Ct
" Seretha S ofc clk Coml Letter Serv rBx 547-A Baptist Rd Rt 5
" Sharon r2507 S Roxboro St Apt 5
" Shirley T cash Duke Univ & Hosp rRoxboro NC
" Steve studt r838 Glenco Rd
" Susan B staff ofc clk Duke Univ & Hosp r311 S La Salle St Apt 40-9
" Susan G studt r2611 Kamis St
" Teddie C & Altomae; meter repr Pub Serv rRt 1 Bx 42-C Rougemont NC

MITCHELL
" Teresa A studt r1807 E Glenn School Rd
" Thaddus H & Eldora M; retd h913 Onslow St
" Thaddus O & Daisy L; pntr N C Central Univ h1210 Kent St
" Theodore R hsekpr Duke Univ & Hosp r106 Hillside St
" Theo R lab City Of Durham
" Thessie r901 Chalk Level Rd Apt N13
" Thessie L & Jewel; public safety officer Duke Univ & Hosp h127 Cushman St
" Thos G asst prof Duke Univ & Hosp h120 Newell St
" Thos G asst prof Duke Univ & Hosp h117 W Trinity Av
" Thos M retd r2134 Sprunt Av
" Thos P & Cindy L; mgr State Farm Ins rChadwick Pl
" Thos R asst br mgr Coml Credit h901 Chalk Level Rd Apt S 16
" Vallie T retd r1512 N Hyde Park Av Apt 4
" Veronia L clk N C Mut Life Ins rRougemont NC
" Viola P lpn Duke Univ & Hosp r501 Elf St
" Virginia sr hsekpr Duke Univ & Hosp r1409 Fayetteville St
" Vivian M admission & discharge interviewer Duke Univ & Hosp r2701 Owen St
" W h3022 Colonial Apts Apt 38c
" Walker D Jr & Nadine W; pres Triangle Dairies h2000 N Duke St
" Warnie G lab City Of Durham
" Wm & Teresa K; emp Whitaker Lbr h2412 Shenandoah Av
" Wm H & Joyce H; acct 107 N Market St 3d Fl h2611 Kamis St
" Wm J h5621 Pelham Rd
" Wm L swtchmn Genl Tel r2106 Arrington St
" Wm M & Alma W F (Mitchell's Prod) h506½ East End Av
" Wm T & Ada W; retd h302 Davidson Av
" Willie driver S Swartz & Sons r413 Canal St
" Willie h20c Mc Dougald Terrace Apts
" Willie retd r1409 Fay St
" Willie E material control supvr Duke Univ & Hosp rPO Bx 661 Creedmoor NC
" Willie L lab City Of Durham
" Willie L & Linda C; emp City Sewer & Water Dept h815 Arnette Av
" Willie L & Eunice H; retd h916 S Plum St
" Willie S carp L A Downey & Son r501 Bernice St

MITCHELL'S FORMAL WEAR
Jim Puckett General Manager And Bride-Groom Consultant, Formal Wear, Complete New Stock Featuring Latest Styles By After Six Formals, Complete Stock Of Men's Gift Items From Cologne To Cuff Links, Tuxedos For Sale By After Six, BankAmericard And Master Charge Welcome, Also 56 Locations Throughout The Southeast To Serve You, Northgate Mall 1058 W Club Blvd (27701), Tel 286-7793 (See Index To Advertisers)

" Produce M Ferrell Mgr 502 East End Av
Mitchem See Also Mitchum
" Arnold R prod div admn coordinator L & M r5214 Stephens La
" & Cox (M O Cox & K E Mitchem) dentists 3325 Chapel Hill Blvd Suite 303
" Drema M admn sec Duke Univ & Hosp r5208 Stephens La
" Kenneth E & Jean (Mithcem Cox & Cathey) rPittsboro NC
Mitchener Lucille M cytotech Duke Univ & Hosp h817 Louise Cir
Mitchiner Effie C unit serv aide Duke Univ & Hosp rRt 1 Bx 158b Franklington NC
" Hanna B retd r807 Justice St Rt 8
" Lumilla (S&S Restr) r912 N Elizabeth St
" Maggie P Mrs retd h305 Wake Pl
" Margaret h103 N Briggs Av Apt C
" Reginald V & Goldie F; vet asst Raleigh Animal Hosp h1209 N Hyde Park Av
Mitchner Nettie h1340 Newcastle Rd Apt D2
" Roy jan City Of Durham
Mitchum See Also Mitchem
" Mary L ward clk Duke Univ & Hosp rDavis NC
Mitt's Nitts (Randall & Mrs Mildred Naddox) tex mfrs 1014 Hoover Rd

BEVERLY'S GREENHOUSE
SPECIALIZING IN CACTI AND SUCCULENTS
3008 Redwood Rd. (27704)
682-7725

GERALD JONES ALUMINUM PRODUCTS, INC.
ALCOA SIDING
ALCOA HOUSE SIDING — WINDOWS — DOORS
FHA FINANCING — 5 YEAR TERMS AVAILABLE
900 N. Mangum St.
P.O. Box 222 (27702)
Tel. 682-5324

Key Homes of Durham, Inc.
Parkwood Developers
Parkwood Village Builders
413 Seaton Rd., Durham, N.C. (27713) (919) 544-1702
Dick Sauer 544-1453
Earl Mosher 544-3343

HOLT SPORTING GOODS INC.
SPECIALISTS IN ALL SPORTS
NATIONALLY ADVERTISED BRANDS
OF QUALITY EQUIPMENT
SOUTH SQUARE MALL (27707)
TEL. 493-3402

THE AMERICAN ARTHRITIS ASSOCIATION, INC.
Phone: (919) 942-8658
P.O. Box 666, Chapel Hill, N.C. 27514

MITTS
Mitts Arthina h7d Few Gardens
Mitz Viola Mrs maid h916½ Berkeley St
" Wilbert r916½ Berkeley St
Mixon Alta h1630 Greenbriar Rd
" B H Jr mgr Geo W Kane Inc r2402 Dawn Ter
" Geo r2304a Pratt Av
" Geo N & Melinda G; USN h2312 Quincy St Apt 4
" Kent L mech Genl Tel h2241 Charlotte St
" Ruth T (Wid Benj H) retd hB8 Brogden Court Apts
" Wm C & Gail C h2202 Eastwood Dr
Mize Albert B & Eliz B; servmn White Refgr h2709 Farthing St
" Beatrice W Mrs emp Am Tob h1714 Hillcrest Dr
" Bruce Seeman Printery rLexington NC
" Doris h2303 Lednum St Bldg C Apt H
" Effie S Mrs retd h4308 Chapel Hill Rd
" Fred h3015 Weymouth St Apt 105
" Geo & Chris h901 Chalk Level Rd Apt I5
" Gladys R (Wid Clyde P) retd h1205b Clarendon St
" Joseph G & Maydelle T; sta opr Nello L Teer Co h817 W Leon St
" Joseph G Jr h1400 Wyldewood Rd Apt D2
" Norman E (Tru-Life Ceramics) rGraham NC
" Patk h1109 Georgia Av
" Theresa A lpn Hillcrest Conval Center r4308 Chapel Hill Rd
" Willard A & Hannah O; recapper Nu-Tread Tire h4140 Chapel Hill Rd
Mizell Barbara tchr Duke Mem Week Day Sch r4311 Berini Dr
" Edw T & Barbara J; v-pres of operations Coca-Cola h4311 Berini Dr
" James P & Ann J; pntr Murdock Cntr h203 E Rockway St
Mizelle Richd visiting lecturer N C Central Univ rRaleigh N C
Mizesko Terry instructional staff Duke Univ & Hosp rRaleigh NC
Mo-Do-Bait Co (Donald L Harward) 1911 Cheek Rd
Mobile Acres (Wm T Cardin) trailer park 2725 E Geer St
" Catering Service (Charles W Shackleford) 405 W Maynard Av
Mobley Paul S emp L & M h1116 Lancaster St
" S Deon & Judy C; tchr Northern Hi Sch h628 N Hoover Rd
" S H mach opr L & M h422 Southerland St
Mock J h311 S La Salle St Apt 25q
" Mark S studt r611 Marshall Way
" Norman C dept mgr Duke Univ & Hosp h409 N Gregson St
" Odell C retd r2835 Chapel Hill Rd
" Patsy agt Contrs Ins Agcy
" Pauline E (Wid Roy C) catcher Am Tob r409 N Gregson St
" Robt J & Cecelia C; driver Schaefer h2835 Chapel Hill Rd
" Ronald R & Patsy M; emp Mantek h611 Marshall Way
" Wm B asst analyst Sys Research & Development h5607 Mc Cormick Rd
Mockridge B h311 S La Salle St Apt 50s
Mode Ken h311 S La Salle St Apt 3d
Model Apt 901 Chalk Level Rd Apt R10
" Laundry Of Durham Inc Robt Foushee Mgr 2000 Chapel Hill Rd
" Laundry Of Durham Inc Loney C Morton Mgr 1001 Holloway St
Modern Beauty Shop (Wm L Boykin) 2510 Fayetteville St
MODERN ELECTRIC CO INC James W Vaughan President-Treasurer, Larry Woodall Jr Vice-President, Hannah Bright Secretary, Electrical Contractors, Commercial And Industrial Wiring And Repairs 215 Morris St, PO Box 128 (27702), Tel 682-2119
" Printing & Lithographing Inc W Paul Winberry Pres Larry K Winberry V-Pres Mrs Marie B Winberry Sec-Treas 1916 Perry St
Modigh Amil asst prof Duke Univ & Hosp rSea Level NC
" Barbara P dir nursing serv Duke Univ & Hosp rCedar Island NC
Modrich Paul L asst prof Duke Univ & Hosp r2705 Sarah Av
Moed Allison h1106 Douglas St Apt A209
Moeller Garland R hse staff Duke Univ & Hosp r4229 E American Dr
" Mark B hse staff Duke Univ & Hosp rMorreene Manor Apt A5
" Wendy P hse staff Duke Univ & Hosp r4229 E American Dr

MOFFITT
Moffitt James L & Marie C; agriculturist State Bk Educ h1603 N Alston Av
" Wm F & Thelma M; insp IBM h2824 Summerlin Rd
Mogavers Richd S staff-temporary Duke Univ & Hosp h917 Dacian Av Apt 5
Moggio John A ofc wkr Alexander Mtr rCarboro NC
Mogilnicki Eug J & Ruth E; sec-treas W M Piatt & Co h1607 Acadia St
Mohar Robt & Kathleen h1419 N Duke St
Moiz Koma H Mrs retd h1624 N Duke St
Moize Billy S & Marie J; brklyr Hugh Jones h1006 S Plum St
" Boyce F & Jessie A; retd h2014 Riddle Rd
" Edgar W & Claudia T; retd h2512 Riddle Rd
" Gerald K data processing mgr City Of Durham
" Ollie M Mrs retd r2615 Owen St
Mokus Brenda h626 Old Oxford Hwy
" Charlotte L tchr Elon Middle Sch r1001 Iredell St
" Marshall & Donna; driver Wonder Bky h414 Craven St
Molbert John & Marella; emp IBM h4 Dubarry Ct
" Marelle Y admn sec Duke Univ & Hosp r14 Dubarry Ct
Mold James D asst research dir L & M rRt 7 Bx 208-A
" Nelda G laby research asst Duke Univ & Hosp rRt 7 Bx 208a
Moles Harold W & Teresa; emp Burl Indus h2120 Aiken Av
Molina Helen B Mrs med sec Duke Univ & Hosp h506 W Knox St
" Marta G studt r506 W Knox St
Moll Maria E studt h612 N Gregson St Apt 3
Molly's Family Care (Molly Finley) 2302 University Dr
Molony S K h2b Carriage House Apts
Molter M studt r1905 Erwin Rd Apt G
Monahan Rita S staff nurse Duke Univ & Hosp rChapel Hill NC
Monbureau Dennis G grounds planner Duke Univ & Hosp h2622 Ashe St
Moncrief Noel retd r401 W Club Blvd
Monds Harry C & Lula F h1000 Brandon Rd
" Lula F Mrs asst prin Pearsontown Elem Sch r1000 Brandon Rd
Mong Dao h4216 Garrett Rd Apt I27
" Hai h4216 Garrett Rd Apt L28
Mongeon Julian r1829 Front St Apt E5
Monger Willie P med transcriptionist Duke Univ & Hosp r2208 Fitzgerald Av
Monish Patricia R (Marcia's Big Girls Fashions) rChapel Hill NC
Monk See Also Monks
" Abe (East Contrs & Decorators) h2515 Holloway St
" Able h602 Holloway St
" Annie r1106 Spruce St
" Antoinette G Mrs h1503 Oakland Av
" Benj C Jr & Frances L; mech Mc Afee Bros Oil h1224 N Miami Blvd
" Bobbie r1503 Oakland Av
" Estelle maid r204a Beacon St
" James T mech Uzzle Mtr r1224 N Miami Blvd
" Joanna food serv aide Duke Univ & Hosp h2901 Wake Forest Rd Apt 10e
" Larry J & Carolyn J; lab Am Brands h1210 S Alston Av
" Leroy retd h1009 Berkeley St
" Mary tchr County Bd Of Educ rCarrboro NC
" Ralph h1315 Morreene Rd Apt 18h
" Robt emp Vet Hosp h415 E Pilot St Apt C1
" Shelby V clk Old Hickory Mtrs r1222 Miami Blvd
Monkey Business Ltd Anne Ramos Pres Connie Kisslo V-Pres Barbara Yowell Sec Anne Pope Treas childrens apparel 2715 Chapel Hill Rd
Monks Ruthie L sls clk Duke Univ & Hosp r312 N Buchanan Blvd Apt 302
Monlelaros Ronald C h2 Morse Cir
Monrad Diane emp Natl Testing Serv
Monroe B studt h205 Oregon St Apt F
" Barbara S sr acctg clk Duke Univ & Hosp r2100 House Av Apt 1
" D h4216 Garrett Rd Apt H40
" Ernest H & Minnie W; retd h206 W Club Blvd
" Esther A (Pee Wee's Shoe Shop) h1516 S Roxboro St
" Evon h31b Few Gardens
" George E & Margorie; emp L & M h208 E Moline St

Durham Typewriter Sales
SALES — SERVICE — RENTALS
2697 CHAPEL HILL BLVD. 27707
(919) 489-5481

RESIDENTIAL REAL ESTATE
FARMS AND ACREAGE
3105 Guess Rd. (27705)
Crabtree ASSOCIATES
BUILDERS • REALTORS • MLS
GENERAL CONTRACTORS
RESIDENTIAL AND COMMERCIAL
Tel. 471-444

FARTHING FABRICARE
JOHNSON-FORRESTER Inc. 800 N. Mangum 682-5426
UNIFORM RENTAL — LINEN SUPPLY — INDUSTRIAL LAUNDRY
DRY CLEANING — COLLEGE LINEN RENTAL
iFi International Fabricare Institute
2514 University Dr. 489-3513

IONROE
Greg r311 S La Salle St Apt 47n
Gregory L h2100 House Av Apt 1
James E & Charlene; mach Am Lab h5301 Old Well St
John & Nancy C; priv consultant h2614 Stuart Dr
John L Rev & Vertie E; retd h816 Linwood Av
Joseph M h536 Martha St
Lance T clinical asst prof Duke Univ & Hosp rConcord NC
Marian T retd h2517 Chapel Hill Rd
Mary A Mrs sr acctg clk Duke Univ & Hosp h3113 Hope Valley Rd
Mertice E patient processor Duke Univ & Hosp r816 Linwood Av
Pete mtce supt Royal Oaks Apts
Raymond h301 Swift Av
Robt C mtcemn Southland Assocs r3549 Mayfair St
Ronnie h311 S La Salle St Apt 31m
Saml stat eng h300 W Trinity Av Apt 2
Shirley L hsekpr Duke Univ & Hosp r2917 Salvone St Apt 202
onsees Claude E & Marie S; eng Wright Machy h3608 Britt St
Marie Mrs tech Hillandale Elem Sch r3608 Britt St
Marvin E retd h2404 Glendale Av
onsein Melvin & Gloria; pres Alum Co rRt 1 Bx 379p Bahama NC
Yale whse mgr Alum Co rRt 1 Bx 379p Bahama NC
onsin Lee (Factory Outlet Drapes)
onsman Gerald C & Nancy; faculty Duke Univ & Hosp h1421 N Mangum St
onson Donald M & Helen B; treas Durham Radiology Assocs h3751 Bentley Dr
Marynoell studt r3751 Bentley Dr
ontague Carrie retd h519 E Main St Apt 101
Connie h901 Chalk Level Rd Apt E13
Deborah pharm tech Duke Univ & Hosp rChapel Hill NC
Dianne L admissions sec N C Central Univ rPO Bx 292
Euell J & Corine; hlpr Alexander Mtr rPO Bx 363 Creedmoor NC
Gwendolyn Mrs clk D P Co r108 Meadow Lark Pl
Ira J & Gwendolyn C; emp City Of Durham h108 Meadow Lark Pl
James E & Marilyn M; coordinator spl projects L & M h3808 Churchill Cir
Judith L Mrs sls clk Duke Univ & Hosp h2018 Englewood Av
Kathryn L ofc sec Duke Endowment r1415 N Duke St
Lillie M food serv aide Duke Univ & Hosp r111 Broadway
Linda D acctg clk Duke Univ & Hosp r901 Chalk Level Rd Apt E13
Louise B (Wid Geo W) retd h1415 N Duke St
Richd B & Drusilla R; collr in chg State Dept Rev h1913 So-HI Dr
Robt C & Fann C; asst trust ofcr CCB h4306 Barbary St
Scofield & Lily M; fl fnshr Duke Univ & Hosp h111 Broadway St
Thos F emp City Of Durham
ONTALDO'S OF DURHAM N C Hazel M Ryder Manager, Eleanor Cox Business Manager, Durham's Complete Apparel Shop For Women And Misses, Dresses, Suits, Coats, Sportswear, Lingerie, Accessories, Furs, Bridal And Cosmetics, All From The Leading Names In The Fashion World, 245 South Square Mall, 4001 Chapel Hill Blvd (27707), Tels Durham 493-2526, Chapel Hill 967-2219
ontelaro Ronald C & Janet; research assoc Duke Univ & Hosp h3110 Oxford Dr

ONTGOMERY & ALDRIDGE TIRE CO INC

W H ALDRIDGE
CHAIRMAN OF BOARD
W H ALDRIDGE JR
PRESIDENT AND SECRETARY
J E ALDRIDGE
VICE-PRESIDENT-TREASURER
CURTIS CRUTCHFIELD
ASSISTANT VICE-PRESIDENT
DISTRIBUTORS
LEE TIRES

MONTGOMERY & ALDRIDGE TIRE CO INC—CONTD
MICHELIN STEEL CORD TIRES
PENNSYLVANIA TIRES
PIRELLI TIRES
RETREADING
MORGAN ST AT RONEY ST (27702)
PO BOX 1809 (27702)
TELEPHONE 682-0441
" & Aldridge Tire Co Inc W H Aldridge Jr Pres-Sec 3810 N Duke St
" C Eug & Anne; sls mgr Miller Truck Sls & Serv rBx 146 Hillsborough N C
" Claiborne M pres-sec Montgomery's Florist h3611 Hathaway Rd
" Cynthia Seeman Printery rGreensboro NC
" D h512 Hardee St Apt 6
" D Peden & Louise A; retd h1014 W Knox St
" Dianne T sr clk typ Duke Univ & Hosp r1000 Springdale Dr
" Eric L & Mary R; plstr h1819 Athens Av
" Eug Y recreation therapist Duke Univ & Hosp rCarrboro NC
" Frank W & Ethel M; ofc mgr Am Tob h1015 E Evergreen Dr
" Gertrude D retd h812 Burch Av
" James W h5614 Pelham Rd
" Louise R (Wid Robt G) h3428 Rugby Rd
" Mary F retd h813 Lancaster St Apt 3
" Robt D & Annette G; dept chairmn N C Central Univ h1304 Seaton Rd Apt T17
" Thos r703 Dowd St
" Veronica L hsekpr Duke Univ & Hosp h703 Dowd St
" W A mech Wallace Tire & Brake Serv
" Ward R D Pinkowski Store Mgr bldgc South Square Mall
" Ward Auto Center South Square Mall
" Ward Garden Center South Square Mall
" Wards Truck Tire Dept F C Hollaman Mgr 2423 Alston Avenue Rd
" Winston E & Marion G; pres-treas Howerton- Bryan Funeral Home h3407 Windsor Way

MONTGOMERY'S FLORIST INC

C M Montgomery President-Secretary, Elizabeth P Lore Treasurer, Flowers For All Occasions, Funeral Designs, Wedding Arrangements, Durham's Leading Florists Forest Hills Shopping Center 1201 University Dr (27707), Tel 489-3361
Montsinger Lenoir T (Wid Homer E Jr) acct Blue Cross-Blue Shield h1616 Delaware Av
Montwieler B h3600 Tremont Dr Apt D5
Monzy K h311 S La Salle St Apt 11f
Moody A L Mrs h512 N Hyde Park Av
" Alice Mrs emp Kitchen Highrise r1617 Angier Av
" Annie L hd bkpr Liberty Bk & Trust r1002 Ancroft St
" Annie M retd h3419 Glasson St Apt C
" Bessie D Mrs slswn The Fashion h502 Bon Air Av
" Charles K lab City Of Durham
" Clarice P accounts payable clk Duke Univ & Hosp r1604 Bivins St
" Claude J & Douglas W; retd h2700 University Dr
" Dale h3311 Shannon Manor Apt 37d
" David S & Peggy E; control clk A B C Store No 3 h3103 Dixon Rd
" David S Jr pharm Crabtree Pharmacy r3812 Bristlewood Dr
" Dianne D legal sec Newsom Graham Strayhorn Hedrick Murray r3812 Bristlewood Dr
" Douglas W Mrs bkpr Meth Retirement Homes r2700 University Dr
" Eddie r2518 Bluefield St
" J D refuse equip opr City Of Durham
" Jack assoc Lowder Real Est rHillsborough NC
" Jack S h1304 Seaton Rd Apt T15
" James A & Annie L; unit serv aide Duke Univ & Hosp h1002 Ancroft Av
" James D & Lisa P; emp Quality Elec h410 Newsom Av
" Leslie r3119 Colclough Av
" Lucian & Rosa; slsmn Johnson-Forrester h1209 Holloway St
" Manly J & Clarice P; retd h1604 Bivins St
" Marie h1106 Douglas St Apt D227

CARWELD
CAROLINA WELDING SUPPLIES INC.
DURHAM 2503 E. PETTIGREW ST. (27703) TEL. (919) 596-2959
BRANCHES
RALEIGH 715-803 N. WEST ST. (27603) TEL. (919) 833-4645
GREENSBORO 119 LONGALE ST. (27409) TEL. (919) 294-4000

Jones Brothers Furniture of Raleigh Inc.
FINE FURNITURE
Savings to 60%
6901 Glenwood Avenue, Raleigh, N.C. (27612), Raleigh-Durham Hwy., U.S. Hwy. 70 West Phone (919) 787-1513

CENTRAL CAROLINA FARMERS Inc.
FARM and HOME SUPPLIES — FEED, SEED, FERTILIZERS
CHEMICALS — HOTPOINT APPLIANCES
801 Gilbert St., P.O. Box 1452 (27702) Phone 682-6141
CCF Our Product Brand

ADIA PARTIME TEMPORARY SERVICES
CLERICAL – INDUSTRIAL – TECHNICAL
TERRI BECK – JUDI SEAGROVES
703 First Federal Bldg. Durham, N.C. (919) 682-0356
Chapel Hill, N.C. (919) 967-7969

RANDY'S AUTO SALES
RANDY NORRIS — Owner
Cheap Dependable Used Cars – We Finance Our Own
3327 Wake Forest Highway (27703)
PHONE 596-6547

MOODY
" Mark emp The Sub Way
" N h600-4 S La Salle St Apt 10g
" Peggy E spl accounts rep Duke Univ & Hosp r3103 Dixon Rd
" Robt E pntr Chateau Apts r1708 W Lakewood Av
" W Bruce & Ethelene; emp Durham News h1407 Watts St
Mooers Yale agt Prudential rChapel Hill
Moogalian Charles M & Constance L; sr scientist L & M h5315 Shady Bluff St
Moon See Also Moone
" Bert J & Clarice; retd h2004 Englewood Av
" Cliff mgr New York Life Ins
" Clifton retd h1130 Fiske St
" Deane & Nellie; retd h2616 Erwin Rd Apt B78
" Janice H Mrs h910 W Trinity Av Apt 5b
" L V h6 Plummer Pl
Moone Susan studt r609 Brookwood Dr
" Walter C Jr & Hilda L; supvr L & M h609 Brookwood Dr
Mooney Andrew L Jr supt bldgs & grounds Meth Retirement Homes rRt 7 Bx 159
" Bethro h2112e Broad St Apt 70
" C h1411 N Driver St
" Carolyn S studt r1616 Alcott St
" Christine studt hF2c University Apartments
" Donna M sec Duke Univ & Hosp rRoxboro NC
" Irene waiter Jeremiah's
" James H & Mary L; dept mgr Sperry Electro Components h2812 Stuart Dr
" Jandy h5127 Revere Rd Apt 15
" Jandy L tchr Parkwood Elem Sch h15 Manor Ct
" John & Lois; eng Otis Elev h3600 Tremont Dr Apt J10
" Lester & Clara O; mtcemn Erwin Co h1220 N Miami Blvd
" Lester E & Cora L; retd r2501 Ross Rd
" Lynda F data processing clk Security Sav & Loan Assn rRouge Mont NC
" Mary L Mrs media aide C E Jordan Sr Hi Sch r2812 Stuart Dr
" R L h1211b Eva St
" Randall G drftsmn Genl Tel rRt 1 Bx 47b Rougemont NC
" Teresa A file clk Reliance Ins r1616 Alcott St
" Theo F Mrs retd r1616 Alcott St
Mooneyham H Lamarr Rev & Deborah O; pastor Tri-City Bapt Temple h1823 James St
" Harold M & Marcene; body shop mgr Elkins Mtr r2413 Dellwood St
Mooneyhan Geo B Jr & Dovie J; rate clk Sou Ry h114 Infinity Rd
Moor See Also Moore & Moores
Moore Adelaide B staff nurse Duke Univ & Hosp rAsheville NC
" Alice h2613½ Ashe St
" Alice M Mrs cook Ivy Rm Ltd h2747 Weldon Ter
" Alma R sec Duke Univ & Hosp r12 Patriot Cir
" Amy Mrs elig spec County Dept Social Servs r206 Alexander Av Apt F
" Andy studt r1807c Palmer St
" Anita J staff nurse Duke Univ & Hosp rCary NC
" Ann retd r926 Orient St
" Ann clinical dir Family Medicine Center rChapel Hill NC
" Ann L phys Family Medicine Cntr rRt 2 Bx 519 Chapel Hill NC
" Anna B cash Forest Drive-In Theatre
" Anne exec dir Volunteer Servs Bur Of Durham r2203 Chase St
" Anne W sls rep Met Life r3521 Hamstead Ct
" Annie retd h2616 Erwin Rd Apt 60
" Annie D emp YWCA h bx502 Jim Lyon Rd Rt 8
" Annie H Mrs retd h2904 Mansfield Av
" Annie S Mrs retd h614 Bacon St
" Anthony & Gloria M; program mgr State Dept Human Resources h2709 Omah St
" Arah B (Wid Wm) retd r1002 Sedgefield St
" Arl Van hse staff Duke Univ & Hosp r5318 Falkirk Dr
" Arnold h1012b Sherwood Dr
" Arnold R studt r1807c Palmer St
" Art L opr rm atndt Duke Univ & Hosp rButner NC
" Arth & Margt B; constn wkr L A Downey & Son r4 Zepher Pl
" Arth R h1006 Bacon St

MOORE
" B h4216 Garrett Rd Apt M51
" B hD3 Westover Park Apts
" B A & Ruth R; emp Am Tob h416 Valley Dr
" B Gwynn coml artist hM2a University Apartments
" Barbara S studt r920 Brandon Rd
" Beaman R emp Newton Instrument h819 Demerius St Apt N2
" Benj E hse staff Duke Univ & Hosp h2800 Croasdaile Rd Apt J4
" Berta F Mrs quality control Am Tob h3516 Guess Rd
" Bertha T Mrs retd h1615 Holloway St
" Bertie h1204a Morning Glory Av
" Bessie P Mrs retd h1105 Worth St
" Betrice W sr accounts payable clk Duke Univ & Hosp r10h Chapel Hill Rd
" Betty L Mrs claims rep Social Security Admn r3905 Rivermont Rd
" Beverley h2201 Morehead Av Apt 14
" Billie Jean nurse County Genl Hosp h2808 Front St Apt S2
" Bonnie clk Old Farm Glam-O-Rama
" Bonnie D aide Children's Haven Pre Sch Day Care h404 Macon St
" Brenda mgr The Colonial Flames r5624 Franklin Dr
" Business Forms Inc 3325 Chapel Hill Blvd Suite 105
" C E h1010 Burke St
" C L & Arlene h103 Davidson Av
" Caleb A & Virgie; retd h115b Liberty St
" Calvin mgr World Basaar rPeeble Creek Apt 708a
" Calvin H & Lillian T; retd h2217 Otis St
" Calvin H Jr (Chautauqua Gro) r2217 Otis St
" Candis B Mrs h4711 West Av Rt 8
" Cartwrite r614 Bacon St
" Cath h3322 Glasson St Apt D
" Cath Mrs hsekpr Duke Mtr Lodge h1212 Scout Dr
" Cath B Mrs data terminal opr Duke Univ & Hosp h1613 Maryland Av
" Cathy A clnical interviewer Duke Univ & Hosp r2923 Open Air Camp Rd
" Charles E traffic pntr City Of Durham
" Chas E Jr & Carolyn; asst treas Central Caro Bk & Tr rRt 6 Bx 439a1
" Cindy D Mrs tchr aide Hope Valley Elem Sch r106 W Woodridge Dr
" Clara h2e Mc Dougald Terrace Apts
" Clarence R & Mary L; retd h1002 Sedgefield St
" Clyde Jr & Louise T; telev tech N C Central Univ h910 Lawson St
" Connie L r2118 Eastwood Dr
" Coy Seeman Printery rRt 7 Bx 830 Greensboro NC
" Craig r302 S Benjamine St
" Crystal L studt r2909 University Dr
" Curtis E & Gladys F; electronic tech Research Triangle h3209 Hursey St
" Cynthia h2748 Middleton St Apt 14b
" D r311 S La Salle St Apt 50m
" D E lab Maplewood Cemetery h511 Linwood Av
" Dallas A & Martha W; pntr Claude M May Inc h705 E Maynard Av
" Dan R sls clk Med-Chem Instruments
" David Jr & Gloria h2417 Owen St
" David G Rev & Naomi; pastor Parkwood Bapt Ch h102 Montclair Cir
" David M & Mary E; agt Life & Casualty Inc h105 Emerald Cir
" Delbert R & Virginia S; sr plmb Duke Univ & Hosp h107 W Delafield Av
" Della C Mrs sec Central Caro Bk & Tr r817 Rome St
" Della L h508 Hardee St Apt B2
" Dennis h512 Hardee St Apt 8
" Dennis r124 Andrews Rd
" Dennis with Sub Way
" Diane W med laby supvr Duke Univ & Hosp r4602 Regis Av
" Don mgr The Pantry r805 W Club Blvd
" Donald recruiter U S A Recruiting Ofc
" Donald F & Earlene; bus opr D P Co r1438 Maplewood Dr
" Donald G computer opr Duke Univ & Hosp rRaleigh NC

LONG'S FLORIST
Flowers
Cut Flowers
Plants,
Funeral
Designs
Dial
682-3866
Nights 596-5623
1201 N.
Roxboro St.
(27701)

JANICE'S CROSS STITCH PATCH
COUNTED CROSS STITCH — NEEDLEPOINT — CREWEL
2812 GUESS RD. (27705)
TEL. 471-412

Belk Leggett
Durham's Largest Department Store
FREE PARKING
South Square Mall, Chapel Hill Blvd. 493-3411

OORE
Donald T clinical asst prof Duke Univ & Hosp r1302 Fayetteville St
Donald T & Barbara S; phys 2515 Apex Rd h920 Chowan Rd
Donna driver Easco Photo h1100a Clarendon St
Donnell & Earlene; driver Duke Pwr r1438 Maplewood Dr
Donnie & Nancy h2309 Ashe St
Dorothy B admissions & discharge interviewer Duke Univ & Hosp rRt 1 Bx 123a Bahama NC
Dorothy C staff asst Duke Univ & Hosp r2017 Sunset Av
Dorothy E advanced patient care asst Duke Univ & Hosp r4729 High Meadow Rd
Dorothy T sec Genl Tel rRoxboro NC
Doug mgr The Colonial Flames r5624 Franklin Dr
" D Jr h311 S La Salle St Apt 17j
" G & Joyce h804 Brye St
" Jean acctg clk Duke Univ & Hosp rC2 Atlantic St
" Lawson Hon & Helen B; chf dist ct judge State Genl Ct Of Justice h616 Ruby St
"arl & Rosa C; utiltymn Duke Univ & Hosp h2920 Nellowood St
"arlene Mrs aide County Dept Social Servs r1348 Maplewood Dr
"dgar P & Ruth S; emp Farmers Exch h2711 Independence St
"dith J laby tech Duke Univ & Hosp h2400 Chapin St
"dna Mae waitress Red Rooster Drive Inn r909 Angier Av
"dw E & Shirley; tchr DTI h230 Omega Rd
"dw E clinical assoc Duke Univ & Hosp rAsheville NC
"dw G nightwtch mn Durham Herald r1311 Clarendon St
"dw G & Effie R; retd h418 N Hyde Park Av Apt A
"dw T pres Wilmore Electronics r4416 Sunny Ct
"eanor W Mrs retd h1210 Linwood Av
"iz H Mrs tchr R N Harris Sch h4001 N Garrett Rd
"iz P aide Bragtown Elem Sch r2313 Holloway St
"la retd h519 E Main St Apt 601
"la h15d Few Gardens
"nest & Linda hG1 Cornwallis Ct
"ther R Mrs h504 S Briggs Av
"g H Jr & Beatrice W; pharm tech Duke Univ & Hosp 2836 Chapel Hill Rd Apt 10h
"nice C staff nurse Duke Univ & Hosp r1115 N Miami Blvd
"nice M Mrs insp Erwin Mills h919 Edith St
"nice N advanced patient care asst Duke Univ & Hosp r409 Mineral Springs Rd Rt 6
"la T Mrs plant wkr Flav-O-Rich h2716 Broad St
"lelyn H swtchbd opr Duke Univ & Hosp h1310 W Leon St Apt E
"nnie A hsekpr Duke Univ & Hosp rAsheville NC
"ve O bkpr Sears h2112e Broad St Apt 16
"ton h519 E Main St Apt 703
"ra retd h2616 Erwin Rd Apt 156
"yd S & Sandra G; electn Davie Elec h807 Englewood Av
"yd S Jr hlpr Canada Dry r507 Mineral Springs Rd
"nk E retd h14i Carriage House Apts
"d clk Clark & Sorrell rRt 1 Bx 123a Bahama
"nnie h909 Angier Av
"GV h904a Liberty St
"Gy slsmn Star Buick r2603 Tuckawanna Av
"G A & Shirley F; whsemn Am Tob h bx707 Mineral Springs d Rt 6
"G E Jr & Dorothy C; retd h2017 Sunset Av
"G G retd r902 Green St
"G P & Agnes J; retd h313 Monmouth Av
"G S & Lueann T; emp Chapel Hill San Dept h2826 Cadillac
"G W & Meaner W; custdn Club Blvd Sch h2513 Crest St
"Gegia retd h3424 Glasson St Apt F
"Gbert Mrs h1003 Allen St
"Glys Mrs retd h1107½ Liberty St
"Glys C Mrs retd h1309a Watts St
"Gla E USN r1459 Maplewood Dr
"G T III studt r3225 Guess Rd
Moore Guy T Jr & Rachel T (Moore Veterinary CLinic), Cor Guess Rd And Carver St (27705), Tel 477-7319, h3225 Guess Rd, Tel 477-4542
" H Edgar staff-grd studt Duke Univ & Hosp rPO Bx 1674 Henderson NC
" H R & Ollie M; emp N C Univ h801 Piper St
" Harold E & Jean C; photog Durham Herald h310 Argonne Dr
" Harry D med tech Duke Univ & Hosp r4602 Regis Av
" Helen V r2402 Lednum St Apt B
" Henry custdn Rogers-Herr Jr Hi Sch h1109a Moreland Av
" Henry & Bennie G; sr flavorist L & M h252 Argonne Dr
" Hilda P Mrs retd h107 N Holman St
" Howard K slsmn Durham Sporting Gds r4508 Regis Av
" Ida M retd h2811 Atlantic St
" Ira C hsekpr Duke Univ & Hosp rButner NC
" Irene waitress Howard Johnson's Restr h2001 E Main St
" Iris R data terminal opr Duke Univ & Hosp r143 Commerce St Apt O
" Irvin G carp Duke Univ & Hosp rMarshallberg NC
" J M agt Charlotte Liberty Mut Ins r608 Hardee St Apt C4
" J P h1919 Essex Rd
" Jack real est appraiser 801 E Trinity Av
" Jack L hsekpr Duke Univ & Hosp r1121a Merrick St
" Jack L & Anne W; pres Weaver's Jwlrs h3521 Hamstead Ct
" James retd h2314a Fayetteville St
" James & Julia B; retd h2710 Fayetteville St
" Jas hA1 Westover Park Apts
" James C & Susan L; stkmn Big Star Super Mkt h1813 Guess Rd
" James E slsmn Appliance & T V Center rRt 2 Bywood Dr
" James E door instlr Noel's Overhead Doors
" James H retd h2519 Joyner Rd
" James M Jr wldr Black Indus rRoxboro NC
" James T phys Duke-Watts Family Medicine rRt 2 Bx 519 Chapel Hill NC
" Jan Rick & Nancy T; emp Brame Specialty h3812 Ruggles Av
" Janet C patient care tech Duke Univ & Hosp r2017 Sunset Av
" Janice P Mrs h1027 Sherwood Dr Apt C
" Janie h1513 Lathrop St
" Janie A Mrs r1106 Harrell Av
" Janie O Mrs retd h1404 Lincoln St
" Jennie ofc sec State Dept Corrections r1710 Fletchers Chapel Rd
" Jerri studt r2520 Preston Av
" Jerry clk Sou Parts & Elec r2013 Malilene Av
" Jerry L agt Farm Bur Ins rHurdle Mills N C
" Jerry T USMC r705 E Maynard Av
" Jess T & Arla; pharm Kerr Drugs h2705 Highland Av
" Jesse & Betty; USA h1217 Juniper St
" Jimmie R & Nancy; supvr Central Caro Bk & Tr rChapel Hill NC
" Joe h1426 Wyldewood Rd Apt C1
" Joe C Jr & Helen T; quality control mgr Sperry Electro Components h2603 Tuckawanna Av
" John r3022 Colonial Apts Apt 36b
" John h3553 Mayfair St Apt 105
" John jan Bethesda Bapt Ch rRt 4
" John h911 Angier Av
" John A studt r3516 Guess Rd
" John A adjunct assoc prof Duke Univ & Hosp rRaleigh NC
" John A clinical assoc Duke Univ & Hosp rGreensboro NC
" John C & Ruth T; tex wkr Burlington Indus h916 Carolina St
" John H & Jannie G h606 Gattis St
" John J & Marion W; retd h3323 Thompson Rd
" John M Jr & Lynn Y; exec v-pres Summerfield Indus h3425 Dover Rd
" John O Jr info asst Duke Univ & Hosp rGarner NC
" John P emp Walters Tob r902 Green St
" John T & Elaine H; emp L&M h217 Archdale Dr
" John T Rev pastor Faith Hall Mission h419 Walker St
" John W prof Duke Univ & Hosp h2801 Dogwood Rd
" Johnny retd h413a Dowd St
" Jos v-pres genl mgr Robt Pifer Mt Fabricators
" Joseph h608 Hardee St Apt C4
" Joseph E & Eliz P; asst eng Pyffer Mtl Fabricators h2313 Holloway St
" Jos E tchr Carrington Jr Hi Sch hB2 Mutual Ct

GEORGE J. POE INSURANCE AGENCY
One Stop For All Your Insurance and Investment Needs
207 Foster St. (27701)
Office 688-3187
Night 477-5100

DURHAM BUILDERS SUPPLY CO.
BUILDERS' SUPPLIES of All Kinds
BUILDERS' HARDWARE
BUILDING SPECIALTIES
Customer Parking
105 S. BUCHANAN BLVD. (27701)
Phone 688-1381

CLAUDE M. MAY, Inc.
Painting — Papering — Interior Designing
AMPLE PARKING SPACE
101 W. Main St. (27701) Tel. 682-9348

RILEY PAINT CO. AND WAREHOUSE, Inc.
Merkin, Murphy, Gleem
Authentic Colonial
Williamsburg Colors
Martin Senour
Imperial Wallpaper
and Vinyl Wall Coverings
One Block North of Ball Park
Dial 688-1315 — 732 Washington St. (27701)

THALHIMERS
ONE OF THE SOUTH'S NEWEST AND MOST COMPLETE DEPARTMENT STORES
All Stores Tel. 286-7751
Lakewood Shopping Center
Northgate Shopping Center

MOORE

" Joseph O assoc Duke Univ & Hosp rChapel Hill NC
" Juanita E h403½ W Club Blvd
" Juanita E Mrs h605 Barnes Av
" Julia A Mrs teller Home Savings & Loan h1802 Maryland Av
" Julie maid h1215a Fargo St
" Julius L emp City Of Durham
" Kathy maid Duke Mtr Lodge
" Ken E & Linda h1027 E Evergreen Dr
" Kennedy atndt Jack's Texaco Serv r1012b Sherwood Dr
" Kenneth studt r1012b Sherwood Dr
" Kent asst mgr Durham Sporting Gds
" Lafayette C & Anita; clk Bob's Bread & Butter hC2 Atlantic Ct
" Lamas retd r119 Stokes St
" Larry & Delores J; constn wkr Concrete Serv h720 Liberty St
" Lawrence C Jr & Duttor; faculty Duke Univ & Hosp h2116 W Club Blvd
" Lawrence W Jr attending phys Mc Pherson Hosp rChapel Hill NC
" Lee R & Virginia E; asst mgr K-Mart h2909 University Dr
" Leon D & Eunice N; driver FCX h409 Mineral Springs Rd Rt 5
" Lillian Mrs swtchbd opr Plaza Assocs rHillsborough N C
" Lillian E Mrs lunchrm atndt Central Caro Bk & Tr r2217 Otis St
" Lillian M Mrs h519 E Main St Apt 207
" Lillie h1700 Hillcrest Dr Apt C
" Lilly waitress Howard Johnson's Restr r2400 Tampa Av
" Lilly J Mrs retd h704 Colfax St
" Linda emp Slacks 'n Things rRaleigh NC
" Linda Mrs eligibility splst County Dept Social Servs r603 Cecil St
" Linda L Mrs tchr Northern Hi Sch r4416 Sunny Ct
" Lois h609 Bacon St
" Lona H Mrs h3203 N Roxboro Rd
" Lonnie G & Alice H; brk mason 302 S Benjamine St h302 S Benjamine St
" Lottie F Mrs retd h902 Green St
" Louberne W Mrs bkpr Mtr Bearings & Parts r3323 Thompson Rd
" Louis E r3111 Bryant St
" Louise Mrs retd r4 Zepher Pl
" Louise M Mrs cash Scott & Roberts Dry Clns r910 Lawson St
" Lynn S studt h410 E Pilot St Apt G7
" M h700 Morreene Rd Apt M8
" Mabelle S tchr Chewning Jr Hi Sch h207 Colony Manor Apartments Bldg 5
" Malcolm M & Betty A; carrier PO h3905 Rivermont Rd
" Malvin E III & Theresa H; pub relations & adv mgr N C Mut Life Ins h5328 Peppercorn St
" Margt B Mrs exec hsekpr Holiday Inn h908a Park Av
" Margt B Mrs retd h226½ W Trinity Av
" Margt E h1705 Sprunt Av
" Margt O Mrs slswn Sears h2516 Highland Av
" Margt T sec Duke Univ & Hosp rHillsborough NC
" Margie M r1121 Merrick St Apt A
" Maria Mrs tchr Russell Mem Ch Day Care Center r713 Linwood Av
" Marion V Mrs data entry Genl Tel r1010 Calvert Pl
" Marlene med sec Duke Univ & Hosp r95d Colonial Apts
" Martha M Mrs patient care asst Duke Univ & Hosp r1006 Sedgefield St
" Marthie retd h119 Stokes St
" Marvin A emp City Of Durham
" Marvin M & Hazel; mech Burl Indus h3815 Rivermont Rd
" Mary retd h1309 Calvin St
" Mary tchr City Sch Bd h3022 Colonial Apts Apt 89a
" Mary h1928 Faucette Av
" Mary A bkpr Durham Ceramic Sups rRt 4 PO Bx 492- 12b
" Mary D h1438 Maplewood Dr
" Mary E r1121 Merrick St Apt A
" Mary E assoc Duke Univ & Hosp r1010 Demerius St
" Mary E food serv aide Duke Univ & Hosp r1605 Merrick St
" Meaner M Mrs cook Kress' r2513 Crest St
" Merritt B h2402 Lednum St Apt B
" Michl r301 Colony Manor Apartments Bldg 1

MOORE

" Michl countermn Mtr Bearings & Parts rRt 4 Bx 580 Chapel Hill NC
" Michl retd r1012b Sherwood Dr
" Michl L hsekpg equip & sup atndt Duke Univ h301 Colony Manor Apartments Bldg 1
" Michelle C studt r2909 University Dr
" Mike studt r1807c Palmer St
" N Carlson & Edna L; supvr mtce U Of N C h2118 Eastwood Dr
" Nancy emp Duke Univ & Hosp h618 S La Salle St Apt 6e
" Nancy B Mrs retd h715 Pleasant Dr
" Naomi Mrs ofc sec Lowe's Grove Jr Hi Sch r102 Montclair Cir
" Needham B & Julia K; bkpr Acme Plmb & Htg h3123 Alston Avenue Rd
" Neppie P (Wid Arth M) retd h805 Pleasant Dr
" Nezzie C Mrs counselor C E Jordan Sr Hi Sch h307 Normandy St
" Nora E Mrs h310½ N Hyde Park Av
" O Berry & Gladys M; retd h404 Old Oxford Hwy
" Olivia R admn sec Duke Univ & Hosp r2900 Alabama Av
" Ophelia T (Wid James) retd r115 N Blacknall St
" Orsby B lab Maplewood Cemetery h4 Zepher Pl
" Pat studt r1308 Broad St
" Pat h1315 Morreene Rd Apt 3b
" Patricia grants ofcr N C Central Univ rBurlington N C
" Patricia K bkpr W T I K Radio Sta
" Paul & Angela C; forklift driver L & M h1508 W Club Blvd
" Paul h110 E Markham Av Apt 1
" Pauline A spl accounts rep Duke Univ & Hosp r2925 Open Air Camp Rd
" Pearline studt r622 Saddle Ridge Av
" Peggy M waitress Rose's
" Phyllis O clk-typ City Of Durham
" Publishing Co E V Grace Pres 907 Broad St
" R studt h1909 Yearby Av Apt A
" R D dep County Jail rColony Manor Apts
" R G emp City Pub Safety Sta 5
" R Jack Jr & Alma R; emp Jack Moore Realty Serv h12 Patriot Cir
" Ralph r1122b South St
" Regina P nurse Vets Admn h918 N Buchanan Blvd
" Rhonda R lndry wkr Duke Univ & Hosp r2917 Salvone Ct Apt 3036
" Richd & Leona S; delmn Home Furn h118a E Enterprise St
" Richd L & Jessie M h3022 Colonial Apts Apt 67c
" Richd V & Myrtle J; slsmn Flav-O-Rich h63 Dudley Cir
" Robt h303 Colony Manor Apartments Bldg 6
" Robt instructional staff Duke Univ & Hosp rDuke Univ
" Robt lab Boyce Sup r1811 Palmer St
" Robt A & Gail C; shop mn W D Lbr h2400 Tampa Av
" Robert E studt rH2a University Apartments
" Robt E & Dorothy; mgr Duke Univ & Hosp h3613 Hope Valley Rd
" Robt R & Joyce; retd h1600 Anderson St Apt 2d
" Roderick C staff nurse Duke Univ & Hosp h1463 Newcastle Rd Apt B1
" Roger G emp City Of Durham
" Ronald & Janice h903 Dale St
" Ronald E undwrtr Crum & Forster Ins Co's h214 W Rockway St
" Ronnie mech Miller Truck Sls & Serv r2715 Darrow St
" Rosa h202 Nelson St
" Rose L maid Burl Indus h301 W Trinity Av Apt 16
" Rothie B & Thelma P; tex wkr Burl Indus h1910 Lamar St
" Roy J & Thelma C; prntr Durham Printery h2508 Highland Av
" Rubin hlpr Burnham Van Serv
" Ruebin truck driver r1122b South St
" Rufus K sls mgr Dehaven's Transfer & Stge h2601 Farthing St
" Ruth slswn Stewart's
" Ruth S Mrs retd h2402 N Roxboro Rd
" Ruth T clinic asst Duke Univ & Hosp r916 Carolina St
" Ruth W Mrs dishwasher Lynette's Restr h3111 Bryant St
" Sadie L Mrs retd h210 Adrian St
" Saml custdn Northern Hi Sch rBx 809 Milton Rd
" Saml E & Annie M; cab mkr h1006a Colfax St

Wm. Muirhead Construction Co. Inc.
COMMERCIAL • INDUSTRIAL • HIGHWAY
General Offices 682-9215
Muirhead Asphalt 682-9219
Constructors Concrete 682-9211
Building Supplies And Shop 682-9214
1435 Camden Av. At N and W R.R. (27704)
P.O. Box 2012 (27702)

REALTOR®
SOUTHLAND ASSOCIATES
212 W. Corcoran St. Durham, N.C. (27701) and Duke St. at Horton Rd. Call 688-8121
Realtors and Insurors
MEMBER NATIONAL ASSOCIATION OF INSURANCE AGENTS

GREY STONE BAPTIST CHURCH
2601 HILLSBOROUGH ROAD (27005) TEL. 286-2281

DORE
Sara C credit clk N C Natl Bk h2124 Strebor Rd
Sara E research assoc U Of N C h894 Louise Cir
Sharon D studt r504 S Briggs Av
Sherry r302 S Benjamine St
Shirley h405 Columbia Av
Shirley B staff nurse Duke Univ & Hosp r230 Omega Rd
Susan dental asst Le Roy K Heath rRaleigh
Stephine h304 Colony Manor Apartments Bldg 2
Susan K sr teller Wachovia Bk & Tr rChapel Hill NC
Sylvester retd r523 N Mangum St
" M & Marie; retd h125c Cornwallis Rd
Talluah L domestic wkr r3111 Bryant St
Teresa D recpt Durham Orthopaedics Assocs r3905 Rivermont Rd
Terri D r26j Carriage House Apts
Terry emp Coggins Contact Lens r1105 Clarendon St
Thaddus G h919 Belvin Av
Thelma h1122b South St
Thos & Mary F; retd h1102 Taylor St
Thos E sr nuclear med tech Duke Univ & Hosp rPO Bx 361-E
Thos F & Marjorie P; formn Am Tob h2631 University Dr
Tommy mgr Ben's Drive In r801 Gaston St
Tony V & Olivia R; swtchmn Genl Tel h2900 Alabama Av
Townsend & Linda h4416 Sunny Court Dr
Travis & Bessie C h2536 Bluefield St
" emp Duke Hosp r882 Louise Cir
Vanessa h19f Carriage House Apts
Vanessa sec Duke Univ & Hosp r200 Seven Oaks Rd Apt 7h
Veterinary Clinic (Guy T Moore Jr) 2703 Carver St
Victor B & Anne N; exec sec Durham County Hosp h2203 Chase St
Victoria (Orchid Beauty Shop) h911 Onslow St
Virgele lab asst Duke Univ & Hosp h234 Omega Rd
Virgie h115b Commerce St
Virginia waitress Jeremiah's
Virginia W Mrs h1121 Merrick St Apt A
" Marshall & Judy S (Marshall Carpet Serv) r2305 Long St
Wallace H & Quenittie E; carp h1459 Maplewood Dr
Wallace H Jr studt r1459 Maplewood Dr
Walter refuse collr City Of Durham
Walter P & Parnell H; retd h708a Lee St
Wayne L & Bonita B; dentist 3325 Chapel Hill Blvd Suite 304 h9 Kitchner Ct
Wayne T trooper State Hwy Patrol rBx 643 Hillsborough NC
Wilbert Jr refuse equip opr City Of Durham
" m h106a S Driver St
" m emp Umstead Hosp h608 Hardee St Apt B8
" m C & Patricia K; constn insp City Of Durham h3408 Denise St
" m E pres Data Serv r5016 Landsdowne Dr
" m H & Ruth S; retd h1101 Virginia Av
" m M & Joanne; studt h229c Carriage House Apts
" m T & Rose B; mtr grader State Hwy Comn h2117 Aiken Av
" illie h4216 Garrett Rd Apt K37
" phaniah hsekpr Duke Univ & Hosp rButner NC
" la retd r1006 Cole St
Moefield Anna K acctg clk Duke Univ & Hosp rBurlington NC
" nald G & Gloria S; area mgr Harris Inc h620 Junction Rd
" rland L & Yvonne B; programmer IBM h133 Wicklow La
" Wayne & Mary H; emp I T T Continental Baking h25e Carriage House Apts
" lsa h4216 Garrett Rd Apt A19
Mo ehead B h2725 Brown Av
Mo er Sally J med sec Duke Univ & Hosp r4813 Byrd La
Mo es See Also Moor & Moore
" Irbert R & Veleria P; formn D C May Co h708 15th St
Mo head See Also Morehead
" Inche retd r543 Stanley Rd Rt 8
" Jn L & Harriet W; pres Adv Pub Relations h3311 Avon Rd
Mo ing Guilford B emp Liggett Myers h5810 Newhall Rd
Mo man Clinton animal caretaker supvr Duke Univ & Hosp 2510 Vesson Av Apt 2
" J e C assoc Duke Univ & Hosp h3600 Tremont Dr Apt C2
" hl P h109 Jennings La

MOOSE
Moose Lodge org-benevolent 406 E Trinity Av
Mooth Linda Mrs slswn Allenton Rlty & Ins h114 Fleming Dr
Mor Menachem & Devora; instructional staff Duke Univ & Hosp h2716 Middleton St Apt 3a
Morales Imogene (Wid Salvator) retd h609 Hicks St
" M h4216 Garrett Rd Apt H41
" Margaret N med sec Duke Univ & Hosp r825½ Glendale Av
Moran Christine instr Duke Univ & Hosp r207 Pinegate Cir Apt 11
" Doris D Mrs sr undwrtr asst Crum & Forster Ins Co's r301 Tracy Trl
" James R & Linda; agt Durham Life Ins r318 Reams Av Roxboro NC
" Jon phys Duke Univ h4019 Trotter Ridge Rd
" Kathleen M (Wid James E) retd h114 W Lavender Av
" Mary S Mrs tchr Pearsontown Elem Sch rCarrboro NC
" Robt H export ship mgr L & M r301 Tracy Trl
Morano Mark & Jo Ann h1315 Morreene Rd Apt 24b
Moraven Carl emp IBM h605a Barton Av
Morawetz Lida h807 Louise Cir
More Victor r3424 Glasson St Apt D
Moreau Margt h311 S La Salle St Apt 38f
" Marsha L emp PO h4706 Revere Rd
" Phillip C emp City Of Durham h4706 Revere Rd
Morefield Brenda B Mrs teller Home Savings & Loan h6d Carriage House Apts
Morehead See Also Moorhead
" Alex R & Barbara S; v-pres-sec Suggs Plmb & Htg r2806 Sparger Rd
" Avenue Baptist Church Rev Benj A Mack Pastor 1006 Morehead Av
" Barbara S Mrs credit mgr Suggs Plmb & Htg r2806 Sparger Rd
" David cln up Coggin Pontiac r2440 Glosson Apt E
" Elementary School Dennis E Nichols Prin 909 W Cobb St
" John T emp Gold Kist Poultry h301 W Trinity Av Apt 6
" Linda emp Burlington Indus h910 Chester St
" Linda h2201 Morehead Av Apt 46
" Mary E r417 Lakeland St
Morein P Grady assoc prof N C Central Univ r5308 Yardley Ter
" Tulsa tchr Westminister Kindergarten
Moreland Rachael h2628 Cammie St
Morely's Fish 'n Chips Dick Atkinson Mgr restr 217 South Square Mall
Morey Kath sec Duke Univ & Hosp r311 S La Salle St Apt 13j
" Paul E & Kath G (Morey Electronics) h311 S La Salle St Apt 13j
Morgan Alethia H Mrs h1409 Virginia Av
" Alex Y mach opr Am Tob h2510 Thorne St
" Amarentha Mrs h924 W Trinity Av Apt 1

MORGAN AMC/JEEP
Joseph A Morgan Jr President, C Wade Johnson Secretary-Treasurer, American Motors Sales And Service, 3601 Hillsborough Rd, PO Box 548 (27702), Tel 383-2531

" Arlene S sec Duke Univ & Hosp rAsheville NC
" Barbara emp Penney's h711 Peyton Av
" Barbara C Mrs asst treas Central Caro Bk & Tr r5318 Lawrent Dr
" Barry E studt r2025 Sprunt Av
" Bernice H spl tchr Carrington Jr Hi Sch r5318 Peppercorn St
" Beverly Mrs (Postal Instant Press) r3921 Hope Valley Rd
" Blanchie Mrs h5211 Shady Bluff St
" Brenda tchr Northgate Presby Week Day Kindergarten rHillsborough NC
" Brenda L faculty Duke Univ & Hosp rCarrboro NC
" Calvin r304 Colony Manor Apartments Bldg 3
" Calvin W prin Glenn Elem Sch r3815 Brightwood La
" Carlisle L Jr asst prof Duke Univ & Hosp r516 November Dr
" Carolyn A admn sec Duke Univ & Hosp rWake Forest NC
" Carrie B retd r1801 Hillcrest Dr
" Cecil mech London Marina r1411 Driver St
" Charles K & Martina; pntr Uzzle Mtr rHillsborough NC

CIRCLE TOURS INC.
ADVENTURES IN LEISURE
(919) 682-5478
TELEX. 579477
400 W. Main St. 102 First Federal Bank Bldg. Durham, N.C. 27701
MEMBER AMERICAN SOCIETY OF TRAVEL AGENTS ASTA

INGOLD TIRE CO.
GENERAL TIRE DISTRIBUTORS
Alignment — Balancing — Brakes — Shocks
24 HOUR FLEET SERVICE
Corner Chapel Hill St. and Buchanan Blvd. P.O. Box 2942 (27705) Tel. 682-5461

PIEDMONT GLASS & MIRROR CO.
FOR 24 HOUR EMERGENCY SERVICE DIAL 596-5021
2 2 ANGIER AV. (27703) TEL. 596-2169

ERNEST McPEAKE
PLANTS UNLIMITED
Largest Selection of Plants
3535 Hillsborough Rd. (27705)
Tel. 383-2395
LANDSCAPE

J. Southgate & Son INCORPORATED
Established 1872
FIRE — CASUALTY — AUTOMOBILE — BURGLARY INSURANCE SPECIALI
BONDS — MARINE — HOSPITALIZATION — HEALTH and ACCIDENT — LIFE
1013 Broad St., P.O. Box 1651 (27702) Phone 286-

MORGAN
" Charles V & Lola M; retd h3508 Cole Mill Rd
" Clarence handymn h1213 Dawkins St
" Clarence H refuse collr City Of Durham
" Cleo B (Wid Wm J) h1914 Lamar St
" Craig B & Dianne L; eng Wiggins-Rimer h2204 Whitley Dr
" Cristie S Mrs training asst Crum & Forster Ins Co's r3612 Hope Valley Rd
" D h1134 Merrick St Apt 17
" D h1315 Morreene Rd Apt 7k
" Danl h2836 Chapel Hill Rd Apt 26d
" David mgr Postal Instant Press r3115 Sherbon Dr
" Dianne L Mrs legal sec Randall Yaeger & Woodson h2204 Whitley Dr
" Donald E swtchmn Genl Tel r3402 Broughton Dr
" Donald J & Linda W; methods planner Genl Elec h8 Kellom Ct
" Donia C (Wid Robt O) retd h113 E Lynch St
" E Jack & Mira B h2113 Fay St
" Ed displaymn Rhodes Furn rI3 Atlantic St
" Edith W (Wid Fred L) tchr aide C C Spaulding Sch h1217 N Miami Blvd
" Edna M Mrs fountain mgr Eckerd's h2911 Wedgedale Dr
" Evelyn D clinician Duke Univ & Hosp hH7 Brogden Court Apts
" Evelyn S investigator Genl Tel r2506 Wilbon St
" Gloria H data terminal opr Duke Univ & Hosp r1224 Landon St
" Henry S & Florence W; bursar Duke Univ & Hosp h705 Brighton Rd
" Howard h104 Cushman St
" Ida A clk-sten City Of Durham
MORGAN IMPORTS LTD Richard W Morgan President, Joyce D Morgan Vice-President-Secretary, Contemporary, Wicker Furniture, Lamps, Fabrics, Decorative Accessories, Prints, Stationery, Baskets, Jewelry, Gifts, Gourmet Cookware, 908 W Main St (27701), Tel 688-1150 And 682-1018
" Irving W & Annie M; bus opr D P Co h415 N Guthrie Av
" J M h3325 Chapel Hill Rd
" Jackie emp Postal Instant Press r3115 Sherbon
" James h901 Chalk Level Rd Apt N4
" James A h1214b W Knox St
" James B & Sally B; retd h3030 Fenimore St
" James C & Lena B; retd h2025 Sprunt Av
" James D emp City Of Durham
" James G Jr & Evelyn B; emp Genl Tel h2506 Wilbon St
" James P & Lucille P; mach opr Am Tob h101 E Delafield Av
" James P insp U S Customs Serv r2725 Joyner Rd
" James R slsmn Preiser Scientific
" Janice r1813 Nixon St
" Janice studt r905 South St
" Jesse M & Kathleen G; retd h2331 Glendale Av
" Joey L & Tammy; mech Coggin Pontiac r507 E Lavender Av
" John E display dept Rhodes Inc rCarrboro NC
" Jon r1013 Green St
" Joseph A Jr v-pres Morgan A M C-Jeep h103 W Delafield Av
" Joyce D Mrs v-pres-sec Morgan Imports Ltd r1020 W Trinity Av
" Kevin E slsmn Morgan A M C Jeep r1315 Moreene Rd Apt 3g
" Larry T studt r2025 Sprunt Av
" Linda S Mrs p e clk Crum & Forster Ins Co's r3402 Broughton Dr
" Lois C Mrs admn asst Crum & Forster Ins Co's r3712 Rivermont Rd
" Lonnie & Barbara J; jan h801 Underwood Av Apt 4a
" Lousetta retd r1807 Wabash St
" Mabel F Mrs (The Mkt Pl) h507 E Lavender Av
" Mabel W Mrs h1213a Berkeley St
" Magdalene M (Wid John W) retd h1823 Northgate St
" Marie studt r1419½ Clarendon St
" Mark S & Sandra S; studt h4429 Alston Avenue Rd
" Martha O (Wid Geo E) retd h908 Park Av
" Marvin W & Mary; press opr Mead Containers h1813 Nixon St
" Marvin W roll hndlr Mead Containers r905 South St

MORGAN
" Mary E retd h300a E Enterprise St
" Mary W Mrs maid E P A h905 South St
" Maureen T food serv asst Duke Univ & Hosp r2413 Wrightwood Av
" Michl T patient relations rep supv Duke Univ & Hosp rRt 2 Bx 555b
" Mike Seeman Printery rHigh Point NC
" Nancy D Mrs sec-treas Morgan Imports Ltd h406 Watts St
" Pearl Mrs retd h204 S Guthrie Av
" Peggy M keyboard opr Seeman Printery r2417 Vesson Av Ap D
" Philip customs ofcr Federal Govt h2725 Joyner Rd
" R h1315 Morreene Rd Apt 3g
" Rachel F aide Duke Univ & Hosp rMars Hill NC
" Ralph P & Myrtle J; retd h2315 Huron Cir
" Randall E & Cathy M; computer opr Atomic Research h909 Club Blvd
" Rebecca h1406 Wyldewood Rd Apt D2
" Rebecca J tchr Bethesda Elem Sch r3815 Brightwood La
" Reitzel N & Beverly M (Postal Instant Press) h3921 Hope Valley Rd
" Rich slsmn Pearson Mus rChapel Hill NC
" Richd & Cristie S; emp U Of N C h3612 Hope Valley Rd
" Richd W & Joyce D (Downtown Gallery) h1020 W Trinity Av
" Rick R & Cindy B; material distr Durham County Hosp h141 Ida St
" Robt driver Sou Food Serv rBarcelona Apts
" Robt G & Lois C; retd h3712 Rivermont Rd
" Robt W admn asst City Of Durham
" Robin opr Northgate Hair Styling r1411 Drivers St
" Roger D staff-grd studt Duke Univ & Hosp r704 Shepherd St
" Ronnie h801 Underwood Av Apt 3b
" Ruth M (Wid Carl G) retd h3016 N Duke St
" Sallie C Mrs retd h1119 Iredell St Apt 5
" Saml H & Bernice H; retd h5318 Peppercorn St
" Scott emp Record Bar
" Sherry h1316 Wyldewood Rd Apt B1
" Shirley studt h1419½ Clarendon St
" Shirley res mgr Wellcraft Apts
" Shirley J copy dept Durham Herald r600 Hardee St Apt 2
" Shirley L clk-sten City Of Durham
" Stella emp Record Bar
" T h306 Northwood Cir Apt 2
" Tea mech Drawing r801 Underwood Av Apt 3b
" Terry studt h113 E Lynch St
" Terry L r1208 Hamlin St
" Thelma h3020 E Weaver St Apt 25
" Vertina L h3020 E Weaver St Apt 22
" Vickie C Mrs legal sec Mount White King Hutson Walker Carden & Lambe r4015 Cheek Rd
" W Edgar Jr & Rose M; croygenic tech Duke Univ h3800 Hillgrand Dr
" W Lee h2828 Dodson Av
" Wm R genl hlpr Mead Containers r905 South St
" Woodrow W & Leona T (Woody's Mach & Mfg) h2303 Chape Hill Rd
Morgan's Restaurant (Geo Kappas) 726 9th St
Morgart Jack A & Grace; div mgr Genl Tel Directory h2945 Welcome Dr
" Steve counter clk Big Dipper
Mori Yakio studt hB12 Westover Park Apts
Moriarty John C h1430 Newcastle Rd Apt C2
" Rita N emp Duke Univ & Hosp r1430 New Castle Rd Apt C2
Morin Marsha asst mgr Foxmoor rRt 7 Bx 173a
Moring Mary F Mrs h410 Hugo St
" Nancy L lpn Duke Univ & Hosp rRaleigh NC
" Wm H retd h422 Boswell St
Morita M h4216 Garrett Rd Apt I45
Morize Lillie Mrs retd h2627 Harvard Av
Morman Ollie h506 Cook Rd
" Rebecca h1209 Jackson St
Mormon Elmira h801b Gerard St
Morner M E emp Big Star
Moroni Ron studt r1315 Morreene Rd Apt 19h
Morosoff Nicholas h1806 Euclid Rd

REALTOR®
JACKIE WOODS REALTY
383-4823
3645 Guess Rd.
27705

Dutch Boy
DUTCHVILLE BUILDERS SUPPLY, Inc.
COMPLETE LINE OF
BUILDING SUPPLIES · PAINTS · HARDWARE
PHONE 528-1591
Lake Rd., P.O. Box 705 — Creedmoor, N.C. (27522)
JOHNS MANVILLE PRODUCTS

GUARANTY STATE BANK
The little bank on the corner.
Main and Market Streets/Durham, N.C. (27702) P.O. Box 1731
North Durham Office/2801 Roxboro Rd. — Corner Maynard Ave.
Guess Rd. Office/2101 Guess Rd. — Corner Broad St.
(919) 688-9361

MORREENE

Morreene Manor Apts Mrs Linda Medlin Res Mgr 3600 Tremont Dr
West Apartments Linda Shepherd Res Mgr 700 Morreene Rd
Morrill Mary L editorial asst Duke Univ & Hosp rLos Alamitos CA
Morris A W Mrs retd h400 Dunstan St
Albert h610 Nash St
Albert T & Gladys L; retd h107 E Edgewood Dr
Alf D operating rm atndt Duke Univ & Hosp h512 Hardee St Apt 1
Alf F relocation agt State Dept Of Trans & Hwys h1103 Wyldewood Rd
Alma M sr clinic asst Duke Univ & Hosp h1515 S Alston Av
Alma T Mrs retd h1100½ Burch Av
Alvin retd h1407a Manteo St
Amanda Mrs retd h1100½ Virginia Av
Anita W lpn Duke Univ & Hosp rAtlantic NC
B W & Lois; emp State Natl Guard h426 Idlewood St
Barry W lather Smith James & Sons r107 E Edgewood Dr
Ben E Jr & Alberta T; hsekpr Duke Univ & Hosp h2211 Concord St
Benj driver EPS h310 Lynn Rd
Bennie A & Colleen C; eng Southern Processors h206 W Lavender Av
Betty r2319 Stroller Av
Bobette S clk typ Duke Univ & Hosp rRt 7 Bx 204
Brenda A fiscal splst Duke Univ & Hosp rRt 2 Bx 405k Hillsborough NC
C Alan chrome dept Northeastern Dental Laby r1514 Crest Rd
C N carrier PO
C Stedman III & Chantal K; analyst J Lee Peeler & Co h3559 Hamstead Ct
Carlie & May L; constn wkr h1713½a S Miami Blvd
Carroll h1111 South St
Cath V med tech Duke Univ & Hosp r307 W Maynard Av
Charles carrier PO h2405 Taylor St
Chiropractor Clinic (James B Morris) 219 N Gregson St
Claiborne E s c t control panel supvr L & M r2600 Barwick Dr
Clara E retd h325b Clark St
Cynthia R aide Duke Univ & Hosp rBx 9a Atlantic NC
Cynthia S coach Duke Univ & Hosp rRaleigh NC
Dale Y studt r3022 Colonial Apts Apt 72a
Dale Y agt Durham Life Ins h2008c Jersey Av
Danny reprmn Sou Elec Mtr rHillsboro
David slsmn Gunter Realty r1315 Moreen Dairy Rd
David h908 N Buchanan Blvd
Denise h3008 Wedgedale Dr
Dewey M & Judith B; formn Am Tob h5024 Brenda Ct
Diane O Mrs r405 Hammond St
Donald parts dept Colward Farm Equipment h110 E Markham Av Apt 5
Donald G & Beulah B; electn Quality Elec h2302 Angier Av
Donna C patient processor Duke Univ & Hosp rRoxboro NC
Donna H Mrs genl clk Crum & Forster Ins Co's r3812 Valley Dale Dr
Dorothy S data opr Duke Univ & Hosp h1304 E Main St
Dorothy T mgr Wills Book Store rBx 64 Howe St
Dwayne studt r1017 Rosehill Av
Elaine mgr The Junction r125 Flintridge Apts Hillsborough NC
Eliz M h218 Knox Cir
Elliott C & Nancy; emp Pinkerton Agcy h717 Pleasant Dr
Faye V h1009 Lancaster St
Ferdinand h201 Broadway St Apt 2
Fred C Jr & Ruth M; clk D P Co h2000 Walnut St
Geo retd r107 E Umstead St
Gerald C model Duke Univ & Hosp r206 W Trinity
Gordon T sec Duke Univ & Hosp r2817 Nation Av
Greg S mgr Bailey Banks & Biddle rHillsborough N C
studt h3536 Mayfair St Apt G06
Tom & Thelma B (Chateau Realty Co) h1216 W Murray Av
Harold reprmn Sou Elec Mtr rHillsboro
Henry r2410 Shenandoah Av
emp Mc Donalds h410 E Pilot St Apt J6
& Rosa L h14 Hoover Road Apartments

MORRIS

" Irene emp Holiday Inn h511 Downing St Apt L
" J Douglas chiropractor Morris Chiropractor Clinic r1709 Vista St
" James retd r400 Dunstan St
" James & Milo H; dir Durham Animal Shelter rColonial Apts
" James B & Eloise C (Morris Chiropractor Clinic) h1709 Vista St
" James C emp City Of Durham
" James C & Mayo M; night formn Durham Herald h2113 Strebor Rd
" James D studt r1709 Vista St
" James H & Blanche A; teleg editor Durham Herald r3518 Cheek Rd
" James J Jr & Mary Anne S; assoc prof Duke Univ & Hosp h2810 Chelsea Cir
" James L & Clara; emp Nello Teer h921 Chalk Level Rd
" James T & Doris W; pntr 4131 Alston Av Rd h4131 Alston Avenue Rd
" James T cable splicer Genl Tel rParagon Cir Rt 8
" James W & Pauline I; v-pres-treas Durham Bldrs Sup Co h2206 Strebor Rd
" James Y & Milo H; animal control dir County h3022 Colonial Apts Apt 72a
" Jan L legal sec Newsom Graham Strayhorn Hedrick Murray r1029 Oakland Av
" Janet h3600 Tremont Dr Apt A4
" Janet A clk Durham Merchants Assn r1304 E Main St
" Janice r1224 Dawkins St
" Janie C professional library staff Duke Univ & Hosp rRt 2 Bx 470 Hillsborough NC
" Jim h2627 Chapel Hill Rd
" Jimmy h115 Lyon St
" John H eng Genl Tel r13e Carriage House Apts
" John L & Pearlie G; refuse equip opr City Of Durham h1508 Angier Av
" John W & Kathleen C; slsmn Deck Hse h3524 Rugby Rd
" Johnny & Sallie H; with V A Hosp h1003 Lancaster St
" Judith A msngr Duke Univ & Hosp r2445 Bluefield St
" Judy ofc sec St Paul United Meth Ch r2309 Mont Haven Dr
" Julian T supvr Flav-O-Rich r919 Franklin Rd Rt 6
" Julian T Jr emp City Of Durham
" Karen C bkpr Neighbors & Neal rRt 7
" Karen L mail clk Crum & Forster Ins Co's r2113 Strebor Rd
" Kathleen J Mrs legal sec Wm M Sheffield h2114 Ruffin St
" Kathryn asst hd nurse Duke Univ & Hosp r1113 Watts St
" Kenneth G & Linda L; hse staff Duke Univ & Hosp h3804 Shaftsbury St
" L Rena Mrs retd h611 Vickers Av
" L W retd h218 S Guthrie Av
" Linda Mrs typ County Dept Social Servs r1102 Wellons Dr
" Lois clk David's Ofc Ints rTerry Rd
" Lois Mrs med asst Mc Pherson Hosp r426 Idlewood St
" Lottie H Mrs counterwn Eakes Clns h306 Cherry Grove St
" Luther B r1001 Berkeley St
" M Carol tchr Sherwood Githens Jr Hi h1805 Morehead Av
" Macon C & Lois B; sls clk Johnson-Forrester r4629 Guess Rd
" Madge C (Wid Eug M) h2808 Independence St
" Maggie A sec-treas J Southgate & Son h1410 N Mangum St
" Margt T Mrs asmblr IBM h1419 Ida St
" Marilyn K sec Duke Univ & Hosp rF4 Atlantic St
" Martha A payroll clk Duke Univ & Hosp rRt 1 Bx 242a
" Martha C sec Duke Univ & Hosp rAsheville NC
" Mary retd h2616 Erwin Rd Apt B6
" Mary A assoc Duke Univ & Hosp rChapel Hill NC
" Mary Ann staff nurse Duke Univ & Hosp r2810 Chelsea Cir
" Mary F clk typ Duke Univ & Hosp h1203 Ruffin St Apt F4
" Mary H data processing coordinator Duke Univ & Hosp rBahama NC
" Mary T Mrs h1010 Lancaster St
" Mattie L Mrs r2000 Walnut St
" Maude A social wkr County Dept Social Servs r3600 Tremont Dr Apt A4
" Maudie M maid h1001 Berkeley St
" May S staff nurse coordinator & trainer Duke Univ & Hosp r249 Country Club Dr
" Mayo M Mrs teller Central Caro Bk & Tr r2113 Strebor Rd

L. A. DOWNEY & SON, Inc.
GENERAL CONTRACTORS
Commercial - Industrial
712 E. Main St., P.O. Box 1688 (27702)
Tel. 688-8029

APPLIANCE & TV CENTER
539 FOSTER ST. (27702)
G.E. — MAGNAVOX — AMANA — TORO
SALES and SERVICE
DIAL 688-4371

"AT LAST! A LITTLE BIT OF ITALY HAS COME TO DURHAM!"
Full Service Italian — American Menu — All North Carolina Licenses
Yes, We Also Cater!
3438 Hillsborough Road (Next to Holiday Inn West)
Reservations Accepted: 383-5507
MANNELLA'S Restaurant & PIZZERIA

GARRARD'S COUNTRY SAUSAGE INC.
NORTH CAROLINA'S FINEST
(WHOLE HOG)
3263 ROSE OF SHARON ROAD DURHAM, N.C. (27712)
383-4657 — 383-2129

MORRIS
" Michl studt r1909 Yearby Av Apt E
" Michl B research asst L & M r236 Oliver Branch Rd
" Milo H Mrs sec County Manager r72a Colonial Apts
" Missouri A Mrs spl tchr Hillside Hi Sch h1713 Alfred St
" Patricia B finance & ins mgr Carpenter's rRt 8 Bx 243
" Patricia M Mrs tchr aide Holt Elem Sch r5018 Longleaf Dr
" Paul studt r2206 Strebor Rd
" Pauline I Mrs tchr aide Lakeview Elem Sch r2206 Strebar Rd
" Peggy J emp Farmers Exch r1003 Lancaster St
" Philip agt Western & Sou Life Ins rChapel Hill
" Phyllis h2519 S Roxboro St Apt 5
" Phyllis D clk-typ Duke Univ & Hosp rPO Bx 8742
" Portia dental asst Drs Hardy Leden & Sneed rBx 260kk Hillsboro NC
" R h3600 Tremont Dr Apt H3
" Raymond T & Betty; wldr Miller Mfg rRt 1 Bx 148 Rougemont NC
" Richd mech Authorized Appliance Servicenter
" Richd G & Sally; emp City Of Durham h3837 Shoccoree Dr
" Richd J tech Duke Univ & Hosp rChapel Hill NC
" Richd L hse staff Duke Univ & Hosp rSanford NC
" Richd P studt r2206 Strebor Rd
" Richd W & Shirley W; asst opr Mead Containers h2207 Taylor St
" Ricky O cable splicer Genl Tel r2 Whispering Pines Cir
" Robt A formn King Hunter Constn h3114 Colclough Av
" Robt G plant mgr Burlington Domestics-Durham Plant rHillsborough NC
" Sheila W staff nurse Duke Univ & Hosp r2424 Acadia St
" Teresa retd h402 S Buchanan Blvd
" Teresa h800 Hopkins St Apt B9
" Teresa L Mrs sec Blue Cross-Blue Shield h1017 Rosehill Av
" Thos V studt r1216 W Murray Av
" Verda h731 Old Oxford Hwy
" Virginia A acctg splst Duke Univ & Hosp r905 Arvin Rd
" Virginia L staff nurse Duke Univ & Hosp rChapel Hill NC
" W C h1515 Fairfax Rd
" Wilbert hF4 Atlantic Ct
" Wilbert L jan City Of Durham
" Willard T & Brenda R; atndt Exxon Forest Hills h1418 James St
" Wm & Teresa h1505 Duke University Rd Apt 5a
" Wm A & Linda N; emp Genl Elec h1102 Wellons Dr
" Wm B & Bonnell L; emp Hilton Inn h909 Hudson Av
" Wm N & Patricia M; slsmn Brame Specialty h5018 Long Leaf Dr
" Wm O food serv aide Duke Hosp h410 E Pilot St Apt B4
" Wilma R sec Duke Univ & Hosp r400 Seven Oaks Rd
Morrisette Ronald W h607b Maplewood Av
Morrison Alberta M med records clk Duke Univ & Hosp r2718 Weldon Ter
" Archie retd h2727 Weldon Ter
" Cary H Mrs retd h406b E Piedmont Av
" Deane M research tech Duke Univ & Hosp r1005a N Buchanan Blvd
" Eug W supvr Flav-O-Rich rBurlington NC
" Frank C & Ann W; retd h605 Cook Rd
" Geo P & Carrie G; retd h2005 Wilson St
" J h301 Swift Av
" J studt r215 Anderson St Apt B
" Jacqueline J Mrs clk N C Mut Life Ins r5 Jamaica Pl
" James L & Sherry H; prof U Of N C h2936 Buckingham Rd
" Johnny mech Vilage Bowling Lanes
" Joy S dept sec Duke Univ & Hosp rPO Bx 803 Hillsborough NC
" L Aubrey recapper Nu-Tread Tire rDanl Boone Inn
" Laurence emp Hope Valley Country Club rPinehurst NC
" Lawrence h901 Chalk Level Rd Apt J2
" Marlene M tchr Pearsontown Elem Sch r4014 Bristol Rd
" Melissa research asst Institute For Parapsychology r402 N Buchanan Blvd
" Offey & Margt L; retd h1801 Pritchard Pl
" Paul C Rev & Marlene; pastor Umstead Hosp h4014 Bristol Rd
" Ricky Lee R studt r2718 Weldon Ter

MORRISON
" Robt L & Alberta M (Bob's Exxon Serv Cntr) h2718 Weldon Ter
" S Craig sls assoc Chesson Realtors rRt 1 Snowhill Rd
" Saml D & Corinne L; mtcemn County Bd Of Educ h1301 Fleetwood St
" Victor & Lucy h1835 Cheek Rd Apt 12d
" Vincent & Linda h1107 Springdale Dr
" Wendy planning tech County Dept Of Planning & Zoning Insp
Morrison's Cafeteria 218 Northgate Shop Center
Morrow Alvis C & Ethel M; supvr Mead Containers rRt 1 Bx 501 Morrisville NC
" Blanche L data opr Duke Univ & Hosp r511 Gattis St
" David h2313 Taylor St
" David G & Sue A; dir of comm State Bar h1016½ Minerva Av
"-Dixon Construction Inc W G Morrow Pres Harry Dixon V-Pres sewer 1015 Ellis Rd
" Dorothy sec Morrow-Dixon Constn
" Dorothy L aide Meth Retirement Homes rChapel Hill NC
" Edith Y Mrs cafeteria wkr Bethesda Elem Sch rRt 4 Bx 180
" Evelyn key punch opr Data Servs
" James D serv adv Triangle Volkswagen r2313 Taylor St
" Jessie J & Ruby E (Neighborhood Gro) h929 Alabama Av
" Joe C & Nadine F; div chf State Of N C h126 Radcliff Cir
" John M mech Mobil Serv Sta r126 Radcliff Cir
" Marjorie h5127 Revere Rd Apt 25
" Mary N assoc Duke Univ & Hosp rChapel Hill NC
" Nell H emp Genl Tel rRt 1 Bx 328 Morrisville NC
" Sue S dir-admn Duke Univ & Hosp r1016½ Minerva Av
" W G pres Morrow-Dixon Constn r927 Denton St
Morrowe Page studt r803b Watts St
Morse Francis & Margt; dentist 3001 Academy Rd h3822 Regent Rd
" Margt L dir Mary Kay Cosmetics r3822 Regent Rd
" Marty studt h1000 N Duke St Apt 36
" Robt h1611 Duke University Rd Apt 10c
" Stanley B & Harriet; assoc dir health educ Duke Univ & Hosp h217 Monticello Av
" Wayne J faculty Duke Univ & Hosp rChapel Hill NC
Morse-Wescott Jean social wkr County Dept Social Servs rCarrboro NC
Morss Rosalie h1009b Clarendon St
Morthland Francis W mgr Stanley Kaplan Educ Center h5602 Garrett Rd
Mortland Sheldon L & Lucille H (Mortland Mech Serv) h1808 Sunset Av
Morton Ada L advanced patient care asst Duke Univ & Hosp r806 Loraine St
" Annie D retd r2013 Woodrow St
" Betty O staff nurse Duke Univ & Hosp r1402 Colewood Dr
" Brenda h5625 Pelham Rd
" C L Jr sr v-pres admn Home Security Life Ins rChapel Hill NC
" Carlyle O & Shelby R; glazier Pritchard Paint & Glass h2502 State St
" Carolyn B x-ray tech supvr Duke Univ & Hosp rRt 7 Bx 248
" Carolyn C Mrs recpt Mc Pherson Hosp
" Cath sr library asst Duke Univ & Hosp rRt 7 Bx 77
" Charles emp Seeman Printery rHigh Point NC
" Clyde h143w Liberty St
" Dalton P & Betty O; benefits admn Blue Cross-Blue Shield h1402 Colewood Dr
" Edward H real estate slsmn Southland Assocs r5602 Old Chapel Hill Rd
" Ellen M waitress Shoney's r908 Post Av
" Eva M Mrs emp IBM h314 Spring Rd
" Frances W Mrs emp Durham County Health Dept r908 Post Av
" Franz studt h1700 Pace St Apt A
" Harris h1215b Washington St
" James E & Martha F; driver Pilot Frt Carriers h908 Post Av
" James K v-pres Liberty Bk & Trust r2501 Holly La
" Kenneth G research assoc Duke Univ & Hosp r2117 Bedford St Apt 24
" Larry D eng aide State Dept Trans & Hwys rRoxboro NC
" Lenster T head cook Duke Univ & Hosp rMorehead City NC

" A LOT MEANS A HOME — A HOME MEANS A LOT"
RUFFIN REALTY & INSURANCE INC.
F.K. RUFFIN, Manager
1108½ S. ROXBORO STREET DURHAM, N.C. (27707)
OFFICE PHONE 682-1306
REALTOR
NATIONAL ASSOCIATION OF REAL ESTATE BROKERS Member REALTIST NAREB

EPES TRANSPORT SYSTEM
• FULL INSURANCE COVERAGE • 45 FOOT VOLUME VANS
1400 Avondale Dr. P.O. Box 3806 (27702)
Dial (919) 688-6371

Voice of the Home Building Industry
HOME BUILDERS ASSOCIATION OF DURHAM & CHAPEL HILL
Durham Tel. 688-2379
714 North Carolina National Bank Bldg.
123 W. Main St. (27701)

L. W. MATTHEWS BODY SHOP

DOODY AND ANNE

"Free Estimates"

Expert Body Repairs — And Refinishing

826 E. Trinity Ave. Durham, N.C. (27704) Phone 682-6450

M RTON
" inda W med tech Duke Univ & Hosp r309 5th St
" oney C & Ada B; mgr Holloway St Lndry h806 Lorain Av
" uri L med transcriptionist Duke Univ & Hosp rRt 3 Roxboro NC
" ary h524 Green St
" ike h2812 Carver St
" ris L & Julia F; mgr Lee's Auto Sls r209 Breedlove Av
" wen D & Judith B; supvr Durham Drapery h1414 Berkeley St
" odger R slsmn Oak Grove Auto Sls h432 Fernando St
" elby R Mrs recpt Mc Pherson Hosp r2502 State St
" elma H (Wid Frank) h1101b N Buchanan Blvd
" ernon S & Carolyn; slsmn Flowers Baking h2522 State St
" m H retd h718 Old Oxford Hwy
" illie central sup aide Duke Univ & Hosp rRt 2 Bx 225 Oxford
" oodrow W & Lillian M; retd h915 Monmouth Av
M by Tally Rev & Emma; retd h4422 Fayetteville St
M chetti Tony Seeman Printery rHigh Point NC
M eley See Also Mosley
" ex D Rev pastor Mt Gilead Bapt Ch h1015 N Elizabeth St
" urtis E & Edna C; retd h719 Carver St
" ed J & Betty W; program dir Boy's Club h2 Old Harness Pl
" ay G slsmn Moseley Sls & Eng r1100 W Leon St Apt 19
" na H (Wid Rufus) retd h809 N Duke St
" R h909 Exum St
" mes B & Kath K; reprmn Erwin Mills h2206 Edwin Av
" emper N & Jeanne G; pres Moseley Sls & Eng h1007 Gloria Av
" oses h1h Carriage House Apts
" elle S clinical asst prof Duke Univ & Hosp rRaleigh
" les & Engineering Inc Kemper N Moseley Pres Christopher A Brown V-Pres 1400 Camden Av
M n Linda S legal sec Clayton Myrick & Oettinger rChapel Hill NC
M r A h1029 Merrick St Apt B
" roline emp L&M r216 Adrian St
" nthia D emp Pizza Palace r1029 Merrick St Apt B
" vid M & Glenda; emp RTI h3720 Darwin Rd
" Ann med sec Duke Univ & Hosp rRt 3 Bx 225 Burlington NC
" g & Deborah; emp Regional Recycling h206a E Club Blvd
" ry & Elma h1535 Euclid Rd
" nry W retd h1008½ Juniper St
" nneth D food serv aide Duke Univ & Hosp r1021 Sherwood Dr Apt C
" rgt h1021 Sherwood Dr Apt C
" chl studt r1207 N Mangum St
" lginald truck driver Borden Brick & Tile r1021 Shirlwood Dr Apt C
" nald J supplymn Genl Tel h1304 W Leon St Apt B
" llie & Helen h915 Da Vinci St
" nnie J aide Meth Retirement Homes r707 Liberty St Apt B
M s Addie P Mrs emp Eakes Clns r724 Lindley Dr
" brey Y pntr Chaple Hill h819 Wilkerson Av
" d A & Addie P; mach opr Am Tob h724 Lindley Dr
" rnet driver Burton Lines
" ice A psychiatric aide Duke Univ & Hosp rCanton NC
" n h2004 Faucette Av
" L Verne & Marie D; gdnr Chapel Hill h1005 Onslow St
" lly r152 Pinecrest Rd
" ntrose J & Constance R; prof Duke Univ & Hosp h152 Pinecrest Rd
" hd B & Shelly G; emp Sears h111 W Edgewood Dr
" lly Mrs teller First Union Natl Bk r111 W Edgewood Dr
" lie cln up Coggin Pontiac rRt 3 Apex NC
M er Ann W nurse Duke Univ & Hosp r1304 Seaton Rd
" E F Jr & Ann; slsmn Key Homes h1304 Seaton Rd Apt 20
M d Bernice Mrs h104 Britania Av
M d Muhammad No 34 1009 W Chapel Hill St
M sky A h1315 Morreene Rd Apt 26g
M vitz Randall J hse staff Duke Univ & Hosp rChapel Hill NC
M y See Also Moseley
" a M med records clk Duke Univ & Hosp h1013b Iredell St

MOSLO
Moslo John studt r1020 Urban Av
Moslow Tom studt r2119 Englewood Av
Moss Clarence R & Lacy W; fxr L&M h2510 Rochelle St
" Clay B emp L&M r2510 Rochelle St
" Geraldine B emp Sara Barker Day Care Cntr rCreedmoor N C
" Harry H & Julia B; retd h1412 N Duke St
" Hazel retd h1012 Gurley St
" Henry P Jr admn asst Northgate Shopping Cntr r500 Duluth St
" John h924 Lynn Rd
" John E & Ruby G; slsmn Penny Furn h1508 Lathrop St
" Kenneth R h1609 Sedgefield St Apt H
" Martha S asst sec Trinity Av Presby Ch rLaurelcrest Dr
" Millicent sec Duke Univ & Hosp r2015 Yearby Av
" Ollie H & Felcie C; clk Durham T V Center h215 S Driver St
" Pearlie M Mrs hsekpr Duke Univ & Hosp r1156 Delano St
" Peter C & Beatrice F h1103 Simmons St
" R h311 S La Salle St Apt 35p
" Robt & Pearlie M; emp John Umstead Hosp h1156 Delano St
" Roy G & Shirley; servmn Coca-Cola rRt 5 Bx 214
" Ruth A research tech Duke Univ & Hosp r311 S Lasalle St Apt 35p
" T h624 S La Salle St Apt 5d
" Tammy ofc sec Triangle Ambulance & Convalescent Serv rRaleigh NC
" W Otto h1400 Arnette Av
" Wm S rodmn City Of Durham
Mosser Carolyn C emp Genl Tel r1304 Leon St
" Evangeline pbx opr V A Hosp h2503 Green St
Mossler Jeffrey A hse staff Duke Univ & Hosp r1600 Anderson St Apt 3c
Most Ada faculty Duke Univ & Hosp r201 Monticello Av
" Bernard h201 Monticello Av
Mostow Rivka L emp Duke Univ & Hosp r500a Cole St
Motel 6 David Thompson Mgr 2101 Holloway St
Motherhood Maternity Suzanne Bolster Mgr clo 107a South Square Mall
" Maternity Shops Sharon Buckner Mgr 261 Northgate Shop Center
Motley Annie B (Wid Wm S) retd h1717 James St
" Beulah D Mrs h2617½ Chapel Hill Rd
" Deborah loan dept Liberty Bk & Trust r6857 University Dr
" Joyce r113 Broadway St
" Martie h1003a Berkeley St
" Richd Jr USA r113 Broadway St
" Robt M & Elsie; driver M M Fowler rRt 6 Bx 123a
" Robt M & E S; mach Sperry Electro Components h3243 Rowena Av

MOTOR BEARINGS & PARTS CO OF DURHAM INC

OFFICERS
S M WHITE
PRESIDENT
B H TEASLEY
VICE-PRESIDENT
JAMES R SMITH
SECRETARY
BOYD G BROGDEN
TREASURER
WHOLESALE AUTOMOBILE PARTS
AND MOTOR BEARINGS
509 N MANGUM STREET (27701)
TELEPHONES
682-5781
AND 682-6327

MOTOR PARTS & MACHINE CO

(C L Holman, Bill Hanner And Calvin Speagle),
Reboring, Valve Service, Regrinding, Piston Service,
709-711 Washington St, PO Box 22 (27701), Tel 682-1135

MATTHEWS & FARROW INC.

COMPLETE AUTOMOBILE SERVICE

315 Rigsbee Ave. (27701) 688-4979 and 688-7176

FLOWER WORLD

SIDNEY E. DUNSTON, Owner

We Send Flowers Worldwide — Complete Floral Services, Weddings, Funerals, Special Occasions, Complete Line of Exotic House Plants, Fruit Baskets

South Square Mall 4001 Chapel Hill Blvd. (27707) 493-1196

LIBERTY FREE WILL BAPTIST CHURCH

CHURCH OFFICE — 682-7756

SCHOOL OFFICE 688-7616

COR. LIBERTY ST. AND BRIGGS AV. (27703)

CONCRETE SERVICE CO., Inc.
OF DURHAM
• READY MIXED CONCRETE •
312 S. Plum St., P.O. Box 11218 (27703)
Tel. 596-8105

HAZEL'S TABLE
Home Made Biscuits and Fresh Vegetables
TWO LOCATIONS
Croasdale Shopping Center (27705)
2804 Chapel Hill Blvd.
Phone 383-2768
Phone 489-6617

28 YEARS SERVICE
RESIDENT AGENT NORTHEAST HILLS
COMPLETE REAL ESTATE AND AUCTION SERVICE
JOHNSON REALTY & AUCTION CO.
JACK JOHNSON, Auctioneer
STATEWIDE SERVICES
SUITE 707 NORTH CAROLINA NATIONAL BANK BLDG
P O BOX 926 (27702) LIC NO 27
Office 682-879
Res. 682-519

MOTOROLA COMMUNICATIONS EQUIPMENT

Piedmont Communications Co Inc, Authorized Service Dealers, "Specified More Often Than All Other Makes Combined" 1502 Camden Av At N&WRR (27704), Tels 688-7513, 682-8827 And 688-3139

Mott Naomi Rev pastor Ch Of God Of Jesus Christ rStatesville NC
Mottey G V h1201 N Miami Blvd
Mouliey Katie h1207a Berkeley St
Moulton Patricia C Mrs sec Jobbers Distr r428 Fernando St
" Raymond J & Patricia C; operations mgr Thalhimers h428 Fernando St
Moultrup Donna L nurse County Health Dept r3608 Sayward St
Mount Eliz tech Vines Vet Hosp r3708 Eton Rd
" Lillard H & Bonnie H (Mount White King Hutson Walker & Carden) h3708 Eton Rd
Mount Bethel Presbyterian Church Rev Morton R Kurtz Pastor 3541 Rose Of Sharon Rd
Mount Calvary Holy Church 1321 Gillette Av
" United Church Christ Day Care Cntr 1715 Athens Av
" United Church Of Christ Rev J C Cheek Pastor 1715 Athens Av
Mountford Wm J Jr safety inspector Duke Univ & Hosp rCary NC
MOUNT GILEAD BAPTIST CHURCH Rev Alexander D Moseley Pastor, Sunday Worship Service 8:00 AM, Sunday School Service 9:30 AM, Morning Worship 11:00 AM, Baptist Training Union Wednesday 6:30 PM, Wednesday Evening Prayer Meeting 7:30 PM, 404 Dowd St (27701), Tel 688-6052, Parsonage Tel 688-7180
MOUNT GILEAD DAY CARE CENTER Mrs Dorothy Sellars Director, Mrs Ethea James And Mrs Katie Poteat Teachers, Mrs Luan Yarboro And Mrs Viola Thompson Teacher's Assistants, Miss Annie R Johnson Teacher's Aide, Mrs Mattie Jones Dietician, Herbert Wigfall Janitor, Day Care For 3-5½ Year Olds From 8:00 AM-4:00 PM Monday-Friday, 404 Dowd St (27701), Tel 682-8476
Mount Level Baptist Church Rev Jas T Dunston Pastor bx316 Jim Lyon Rd Rt 8
Mount Olive A M E Church 1515 W Club Blvd
" Baptist Church Rev Arto T Smith Pastor 3615 Dearborn Dr
" Church 808 Lee St
Mount Seal Holiness Church 2100 Cotton St
Mount Temple Holy Church 1000 Morehead Av

MOUNT VERNON BAPTIST CHURCH

Percy L High Pastor, 1007 S Roxboro St (27707) Tels: Church Office 688-1823, Pastor's Office 682-2370, Day Care Center 688-9589

" Credit Union 1007 S Roxboro St
" Day Care Center Mrs Pearl H Cordice Dir 1000 S Roxboro St
Mount White King Hutson Walker & Carden (Lillard H Mount Charles W White William O King Richard M Hutson II, Edwin J Walker Jr R Michael Carden, William H Lambe Jr And Albert W Oakley), E Lawson Moore Of Counsel, Lawyers, 102 E Main St, Durham, N C (27701), Tel 683-1561, Roxboro Bldg PO Box 826 Roxboro, N C (27573) Tel 599-3191
Mountz F emp V A Hosp r600-2 S La Salle St Apt 12a
Mount Zion Baptist Church Rev Wm H Fuller Pastor 2313 Fayetteville St
Mount Zoar Baptist Church Rev Arth H Parker Pastor 2400 Cheek Rd
Mousex M studt r1911 Erwin Rd Apt K
Mousmoules Estelle A admn sec Duke Univ & Hosp h1423 N Duke St
Mowrey D J & Diane h1700 Chapel Hill Rd Apt 9a
Mowry Fred L & Barbara K; research assoc Duke Univ & Hosp h2911 Friendship Rd
Moye James D ofc mgr Burnham Van Serv r5019 Timmons Dr
" Jesse R III genl mgr Constructors Sup rRt 2 Chapel Hill NC
" Pearl R retd h704 N Roxboro St
Moyer Bruce r2308 N Duke St
" Lee O & Quinnilla; linemn hlpr D P Co r2748 Middleton St Apt 16g
MOYER
" Quinnilla H nurse County Health Dept r1200 Clinton Rd
" Wm h1315 Morreene Rd Apt 17c
Moyers Fred B sls mgr Triangle Volkswagen r107 Foxcroft La
Moylan Joseph A Jr & Ann; assoc prof Duke Univ & Hosp h2211 Chase St
Mozart John E emp City Of Durham
" Josephine swtchbd opr Duke Univ & Hosp h1301 W Leon St Apt H
Mozingo La Verne P hsekpg staff asst Duke Univ & Hosp r4517 Bennett Mem Rd
" Patricia A tchr Northern Hi Sch h1406 Wyldewood Rd Apt A2
Mozur Matthew electronic tech Gel Inc r1406b W Markham Av
Mpaykis Minnie retd r1209 Liberty St
Mrosla Richd J & Jean M h10 Meadowbrook Dr
Mucer Jay K h1430 Newcastle Rd Apt B1
Mudano Cath M clk-typ Duke Univ & Hosp r311 S Lasalle St
Mueller See Also Muller
" Addison instructional staff Duke Univ & Hosp h2009 Southwood Dr Apt 10
" Earl G faculty Duke Univ & Hosp r708 Constitution Dr Apt D
" Fredk instrument maker Duke Univ & Hosp r5005 N Raintree St
" James h4216 Garrett Rd Apt I36
" James R h317 W Trinity Av Apt 10
" Nancy S assoc prof N C Central Univ rRt 5 Bx 103 Chapel Hill NC
" Wm G prin Oak Grove Sch h3547 Mayfair St Apt 108
Muga Bruce J & Delores; faculty Duke Univ & Hosp h4125 King Charles Rd
Muhammad Sufi A med dept Meth Retirement Homes r1101 N Mangum St
Muhammed Rhonda B sr citizens nutrionist City Of Durham
Muhlbaier Lawrence H research assoc Duke Univ & Hosp r2319 W Club Blvd
Muhsinah House Of Weave (Ali Muhsinah) beauty shop 2910 N Roxboro Rd
Muir Virginia W sr acctg clk Duke Univ & Hosp r3775 Guess Rd
Muirhead Alastair L & Eliz A; chrmn of bd-pres Wm Muirhead Constn rHillsborough NC
" Constance L (Wid Wm) h1010 Homer St
" Wm h3520 Mayfair St Apt G04

MUIRHEAD WM CONSTRUCTION CO INC

OFFICERS
WILLIAM MUIRHEAD, CHAIRMAN OF BOARD
ALASTAIR L MUIRHEAD PRESIDENT
R A MITCHELL, VICE—PRESIDENT
FRANK PHILLIPS, VICE-PRESIDENT
CHARLES G HOWELL, OFFICE MANAGER
GENERAL CONTRACTORS
BUILDERS
OFFICE AND PLANT
1435 CAMDEN AV AT N&WRR (27704)
PO BOX 2012 (27702)
TELEPHONES 682-9215
ASPHALT PRODUCTS 682-9219
CONSTRUCTORS CONCRETE 682-9211
BUILDING SUPPLIES AND SHOP 682-9214
(See Index To Advertisers)

Mukherjee Chhabirani research assoc Duke Univ & Hosp r3615 Rivermont Rd
" Sakti P research assoc Duke Univ & Hosp h3615 Rivermont Rd
Mulberry Friendly Care Home Vernon R & Mrs Ruth P Dunn Mgrs 2319 Stroller Av
Mulcha Geo & Jo Ann; retd h3106 Nantuckett Av
Muldrow G C Mrs ofc sec N C Mut Life Ins rRoxboro NC
Mulholland Carl emp Blue Cross Blue Shield h2808 Front St Apt T3

DALLAS LONG CHEVROLET CO.
OFF I-85 AT DANIEL BOONE EXIT
Hillsborough, N.C. 27278
Phones 732-2151 and 732-215

TRI-WALL CONSTRUCTION CO.
CHARLES ECHOLS
Dry Wall — Plaster — Painting — Wallpaper — Textured Ceilings
Stucco — Carpentry — General Repairs — Work Guaranteed
1206 W. Murray Av. (27704) Tel. 477-2766

ULHOLLAND
Christopher C Jr & Margaretta T; class adv mgr Durham Herald h2314 W Club Blvd
Edna C Mrs h2002 James St
Magaretta Mrs ad taker Durham Herald r2314 Club Blvd
Mary L (Wid Danl E Jr) h3700 Darwin Rd
Roland B & Dorothy B; ship dept supvr L & M h2305 N Duke St
Ronald T & Sarah T; data services Genl Tel h2505 Davie Dr
Susan C studt r2314 W Club Blvd
Ilkey Hurley M & Eliz E; admn aide Duke Univ & Hosp h219 Latta Rd
Patk H studt r219 Latta Rd
Ill Annie h143m Liberty St
Illaney Gary studt h2105 Lafayette St
Illen See Also Mullin & Mullins
Cecicia editorial asst Institute For Parapsychology rRt 3 Bx 308 Chapel Hill NC
John B hse staff Duke Univ & Hosp h4108 Casa St
Juanita L (Wid Roderic O) ofc sec Wright Machy h813 Park Av
Luther M & Vesta M (Jim's Take Out) r2428 E Geer St
R O h813 Park Av
Mandy constn formn Durham Constn rRed Mill Rd
Muthann Y research asst Duke Univ & Hosp r4108 Casa St
Mlenoux Wayne h1315 Morreene Rd Apt 26k
Mller See Also Mueller
Mhris studt r610 W Club Blvd
Mary A (Wid Charles J) r2308 Oriole Dr
Mlican Paul F & Winifred J; economist Research Triangle Institute h1325 Arnette Av
Mlligan Gail M Mrs sec Duke Univ & Hosp r4421 Barcada St
Michl J & Gail M (Harriss Mulligan Embree Herbert & Derr) r4421 Barcada St
aymond J & Mary; bd dirs Liggett Group h10 Digby Pl
Mlikan Debra research tech Duke Univ & Hosp r311 S Lasalle St Apt 33j
Mlin See Also Mullen & Mullins
Mlingan Raymond J pres-chf exec Liggett Groupe
Mlins Adele S retd h411 W Markham Av
linton R mgr Seven Eleven Food Store r3704 Rivermont Rd
ora reg nurse NC Mem Hosp h810 Corona St
rank J & M Evelyn; mach opr L&M h3704 Rivermont Rd
ames R & Patricia G; pub health advisor County Health Dept h5114 Green Oak Dr
ark R USN r3704 Rivermont Rd
atricia A Mrs aide Holt Elem Sch r5114 Green Oak Dr
uth F retd r2413 Nebo St
h500 Du Pont Cir Apt 51
ayne supt Wrenn-Wilson Constn rGreensboro NC
Mlirin D h311 S La Salle St Apt 33j
Mlis Bruce E & Rachel N; driver Pilot Frt Carriers rRt 2 Mebane NC
anny clk Bragtown Sport Shop
ugh (Bragtown Sport Shop) r207 E Delafield St
mes B h4216 Garrett Rd Apt 13
usan D tchr Hillandale Elem Sch r2009 Southwood St
elma M Mrs clk J M Mathes Co r207 E Delafield St
Mtiple Media Studio adv 604 W Chapel Hill St
Mthill Anthony D & Jean W; exec dir United Health Servs h1413 Watts St
Mtford Bernita h4216 Garrett Rd Apt 33
len K Mrs ofc sec Holloway St Bapt Ch r1108 Raynor St
lliard hsekpr Duke Univ & Hosp r104 Erie St
lbert S Rev & Helen K; supt of missions Yates Bapt Assn h1108 Raynor St
rry & Alice W; hse staff Duke Univ & Hosp h3022 Colonial Apts Apt 75a
lie B Mrs emp Watts Hosp h410 Price Av
lhd studt r1014 Monmouth Av
bt B Rev & Annie T; msngr Burl Indus h1123 N Roxboro St
Mthbach Lois h1106 Douglas St Apt A304
Mthback Lois J staff nurse Duke Univ & Hosp r1106 Douglas St
Mlay See Also Mundy
d A & Delilah C; retd h1013 Dacian Av

MUNDAY
" Delilah C admn sec Duke Univ & Hosp r1013 Dacian Av
" G W h808b Burch Av
" Saml A & Roberta D; retd hA1 Brogden Court Apts
Mundine Mildred L typ N C Central Univ h209 W Pilot St
Mundy Donald A & Diane; hse staff Duke Univ & Hosp h3508 Manford Dr
" Minnie C (Wid Wallace W) tchr Fellowship Christian Sch h1508 Edgevale Rd
Munford Geo R x-ray dept Durham County Hosp r2522 Woodrow St
" Irvin V & Margt F; emp IBM h2522 Woodrow St
" Nellie Mrs h2611 Lombard Av
" Sadie L ofc sec L & M h1308 W Leon St Apt G
" Virginia B treas Ingold Tire r2611 Lombard Av
Mungo Arbuter C Mrs nurse Nurses Registry h220 Barnhill St
" Doris hse kpr U Of NC h1016 Bacon St
" Purnell L typ County Dept Social Servs r220 Barnhill Av
" Ward W & Arbuter C; emp Colonial Whse h220 Barnhill St

MUNICIPAL FORMS & SYSTEMS INC
Larry Grubbs Operation Manager, Stock Forms, Tax Forms And Utility Billing Systems, 1920 Garland St, PO Box 2171 (27702), Tel (919) 286-7778

Munn Bernard M & Hazel M; driver Pilot Frt Carriers rRt 3 Bx 547 Hillsborough NC
" Hazel opr Creative Hair Design rRt 3 Bx 547 Hillsborough NC
" Rodger h5508 Pelham Rd
" Sharon A Mrs hair stylist Wella Corp h1208 E Geer St Apt 1
" Teresa clk N C Mut Life Ins r1611 Duke University Rd Apt 9e
" Wm M & Margt T; chf eng L & M h2011 Woodland Dr
Munoz Silverio B instructional staff Duke Univ & Hosp r2404 Bruton Rd
Munsch Kenneth M emp Genl Tel
Munson Evie Sue und tr Crum & Forster Ins Co's rChapel Hill NC
Murchison Apartments (Max Murchison) 803 Demerius St
" Benj & Jerdine D; retd h1108 Angier Av
" Max (Murchison Apts)
" Max H & Mazo C; retd h2219 Arrington St
" R J h825½ Glendale Av
" Willis B (Tru-Life Ceramics) r420 Sandlewood Dr
Murdaugh Beth r1907 Erwin Rd Apt G
" Kathleen W sec Duke Univ & Hosp r1532 Euclid Rd
" Louise W Mrs nurse V A Hosp h3207 Hope Valley Rd
" M E h107 Hilton Av Apt 2
" M Edw emp Brame Specialty h1532 Euclid Rd
" Marshall whse mgr Montgomery Aldridge Tire h3204 Hope Valley Rd
Murdock Beverly G computer programmer Duke Univ & Hosp r1404 Oakland Av
" Dewitt F & Elma W; fxr L&M h1212 Alma St
" Fannie cafeteria wkr NCCU r601 Cecil St
" Gordon h3726 Hermine St
" Henry G & Eliz B; retd h106 E Maynard Av
" J Oscar & Mary B; retd h607 N Driver St
Murdock & Jarvis William H Murdock Partner, Jerry L Jarvis Partner, Attorneys-At-Law, Suite 200 First Union National Bank Bldg 301 W Main St PO Box 728 (27702), Tel 682-2169
" Lillian B (Wid James A) h1313 Lancaster St
" Patsy M (Wid Jas A) h209 Watts St Apt 2
" Robt H Jr & Beverly; research tech Duke Univ & Hosp h1404 Oakland Av
" Wm H & Marie D (Murdock & Jarvis) h1006 Gloria Av
" Wm L & Margt H; retd h606 Ruby St
Murdough Ken R & Leta D; retd h103 W St Paul St
Mureene Ruby emp Epes Transport Sys h1404a Evelyn St
Murgittroyd Terry agt Protective Agcy
Murnaghan Sheila r918 Monmouth Av Apt 1
Muro Carol A med tech Duke Univ & Hosp r3015 E Geer St
Murphey Annie 4-h asst County Agrl Extn Serv r405 E Connally Rd
Murphrey Elbert & Lydia S; mech Murphey's Garage h2725 E Geer St Lot 27
" Lydia S Mrs asst treas Central Caro Bk & Tr r2725 E Geer St Bx 27

NAME BRAND SHOES FOR LESS
THE SHOE BARN
(R. ANGIER AV. AND DRIVER ST. (27703) 596-6459

YOUR Independent Insurance AGENT
EAVES INSURANCE AGENCY INC.
Complete Coverage For Your Protection
Telephone 489-9176
1820 Chapel Hill Road, P.O. Box 809 (27702)
At Lakewood Shopping Center

CASH'S USED CARS
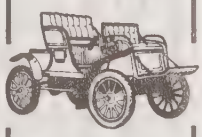
No Money Down
3323 Wake Forest Hwy. (27703)
Telephone 596-2141

THE BALLARD AGENCY INC.
INSURANCE and REAL ESTATE
Specialists In Hillsborough Real Estate
109 W. King St., Hillsborough (919) 732-2158
John P. Ballard and David Ballard
YOUR Independent INSURANCE AGENT

FIRST FEDERAL SAVINGS & LOAN ASSOCIATION OF SANFORD, N.C.
Tel. 493-3581
South Square Mall Lower Level At Main Entrance Chapel Hill Blvd. (27707)
FEDERAL HOME LOAN BANK SYSTEM
FSLI

MURPHY

Murphy Ada r3119 Colclough Av
" Ann E clk Central Caro Bk Snack Bar rBx 395a Hillsborough NC
" Anna Mae med tech Duke Univ & Hosp r3027 Forrester St
" Anne tchr aide First Presby Ch Day Care Center
" Anne W dir First Presby Ch Day Care Center r800 S Columbia St
" Barry parts dept Black's Garage h1206 Horton Rd
" Bonnie G med clk Duke Univ & Hosp r2016 Brooks Dr
" Calvin & Vicille hB5 Brogden Court Apts
" Carole Mrs clinician County Bd Of Educ rRt 1 Bx 354- A Bahama NC
" Carolyn S acctg clk Duke Univ & Hosp r2220 Glover Rd Lot 27
" Cleo & Sandra; emp Gold Kist h1206a Morning Glory Av
" Clifford L anesthetist Watts Hosp hE8 Brogden Court Apts
" Colin h700 Morreene Rd Apt P5
" Dan & Linda h2752 Middleton St Apt 27c
" Daniel A & Eliz G; staff admn asst U S A Hosp rChapel Hill NC
" David J & Annie B; security ofcr N C Mut Life Ins h405 Cornwallis Rd
" Deborah H clk Genl Tel r3117 Alabama Av Extn
" Donna A Mrs coder Crum & Forster Ins Co's r1206 Horton Rd
" Durwood C & Joanne (Murphy's 66 Serv) h3609 Westminster Av
" Eddie J mech Uzzle Mtr rRt 8 Bx 281a
" Edna E dept sec N C Central Univ rE1 Mutual Dr
" Elmer B & Lillian; stripper Am Tob h707 Springdale Dr
" Elmer B Jr water & sewage mtcemn City Of Durham r707 Springdale Dr
" Evelyn hE1 Mutual Dr
" G C Co J C Isaac Mgr dept store Riverview Shop Center
" Gwendolyn acct clk L & M h311 S La Salle St Apt 40j
" James h2117 Bedford St Apt 5
" James roofer Pickard Roofing r414 Canal St
" James A serv analysis mgr Genl Tel r6219 Whitt Rd
" James C & Eliz J; btry flr Burl Indus h1013 Ellis Rd
" James D & Margt B; instlr repr Genl Tel h2320 Hillandale Rd
" James I Rev pastor Hope Valley Bapt Ch rRt 3 B 276a
" Jas M & Teresa; dist eng D P Co r712 Carver St
" Jimmy L emp City Of Durham
" John h301 Swift Av
" Johnny mech Flowers Baking r457 Guss Rd
" Joyce C Mrs investigator Genl Tel r1214 Horton Rd
" Judi S staff nurse Duke Univ & Hosp h1315 Morreene Rd Apt 11p
" Leonidus & Willie M; atndt N C Mem Hosp h5 Zepher Pl
" Lester h3300 Hursey St Lot 22
" Linda J hse staff Duke Univ & Hosp r2752 Middleton St
" M h2901 Wake Forest Rd Apt 11g
" Marvin J sls mgr Harris Inc r1707 Mohegan Dr
" Mary L therapist Duke Univ & Hosp rAsheville
" Morris slsmn Flowers Baking
" Nell S legal sec Newsom Graham Strayhorn Hedrick Murray rRt 3 Bx 2760-A
" Nettie supvr Durham Exch Club Sheltered Wk Shop rBx 38 Bunn N C
" Ola B Mrs h3601 Dearborn Dr
" Parthene studt r510a Martha St
" R Michl clk PO h500 Du Pont Cir Apt 38
" Rebecca I r1013 Ellis Rd
" Richd B & Gertrude P; barber h1208 Grant St
" Robt & Wendy h219d Carriage House Apts
" Robt E & Virginia D; retd h4411 Sunny Court Dr
" Robt J road oil supvr State Dept Trans & Hwys rLouisburg NC
" Robt V roofer Pickard Roofing r823 E Trinity Av 2290 Rippling Stream Rd
" Roland E faculty Duke Univ & Hosp rChapel Hill NC
" Roy P Jr & Joyce C; rec clk N C Mut Whol Drug h1214 Horton Rd
" Shirley h607 Old Barn Av
" Steve retd h825 Glendale Av
" V r4216 Garrett Rd Apt M50

MURPHY

" Vanilla retd h3310 Mordecai St Apt E
" Vicelle lecturer N C Central Univ
" Virginia D (Wid Wm B) h2220 Glover Rd Lot 27
" W Norman r1012 Morehead Av
Murphy's Service (D C Murphy) 4401 N Roxboro Rd
Murray A Donald & Eliz P; tech Piedmont Communications h1611 Camden Av
" A Donald II & Patty; electn Durham Elec h3404 Swansea S
" Al S sr cabtmkr Duke Univ & Hosp rRt 4 Bx 307 Hillsborough NC
" Alex F & Janice; chkr Pilot Frt Carriers rRt 2 Bx 305 Oxfc NC
" Allen h301 Colony Manor Apartments Bldg 6
" Arlene staff nurse Duke Univ & Hosp h3022 Colonial Apts 103b
" B h700 Morreene Rd Apt J2
" Barbara h53c Mc Dougald Terrace Apts
" Benjamin F cabtmkr Duke Univ & Hosp r821 Hurley Rd
" Betty ofc mgr Drs Stokes & Stephens rBx 636 Patterson Rc 4
" Blanche C (Wid Waldo A) retd h2306 University Dr
" Bob studt r1601 Sedgefield St Apt C
" Brian E studt h106 N Buchanan Blvd Apt 1
" Dan mgr Lowe's Of Durham rWinston Rd
" Dan W Mrs store mgr Lowes Of Durham r3410 Winston Dr
" Danny W emp Kenan Oil r3300 Hursey St
" Dante emp Hardee's
" Donovan J & Pat; asst mgr ship dept L & M h208 S Hoov Rd
" Edw pntr Duke Univ & Hosp rRt 4 Bx 360 Hillsborough N
" Edw J & Susan M; asst mgr K-Mart h216 Overlook Av
" Edwin emp Holiday Inn r2540 Chapel Hill Rd
" Eileen O Mrs waitress Angus Barn h2609 W Knox St
" Eliz retd h905 Ellis Rd
" Ernest H & Lola A; shop wkr Gann Mach Shop & Indus S h513 Hardee St
" Ethel M retd h1204 N Elizabeth St
" Eugenia L (Wid Geo A) h1416 Maplewood Dr
" F Nelson mgr U S C O r923 Junction Rd
" Francis J & Madge; faculty Duke Univ & Hosp h1012 Norwood Av
" Geo S Jr instlr reprmn Genl Tel r1019 Junction Rd
" Gladys W Mrs cafeteria wkr Oak Grove Sch r118 Beasley
" Graham R slsmn Harris Inc rOxford NC
" Guy T mach Sperry Electro Components h201 Infinity Rd
" H W Jr h1467 Newcastle Rd Apt B2
" Harrold E slsmn Nu-Tread Tire rRt 1 Hillsbrough NC
" Helen cafeteria wkr Lakewood Sch r1215 Lincoln St
" Irene K (Wid Josiah S) h803 Lancaster St Apt 3
" Isaac E Jr & Hazel H (Durham Brazing & Welding Works h511 W Knox St
" Jack C Jr & Jean S; pntr formn Duke Univ & Hosp h306 Benjamine St
" James J h809 Hudson Av
" James W & Emily G; lab Constn Sup h319 Gray Av
" Janelle M clk-sten City Of Durham
" John & Margt W h3080 Colony Rd Apt F
" John W & Kay A; wldr Durham Brazing & Welding Wks h312 W Delafield Av
" Joseph h1318 Wyldewood Rd Apt C1
" Joseph H & Edith M; paint formn City Schs h1611 Robinh Rd
" Joseph P & Nancy M; retd h115 Hardee St
" Joseph W slsmn Durham Cigar & Candy rEfland NC
" Josiah S III (Newsom Graham Strayhorn Hedrick Murray h2836 Chapel Hill Rd Apt 12g
" Joyce slswn Rose's
" Lee & Lucille G; retd h2540 Chapel Hill Rd
" Lee H emp Duke Univ & Hosp r254 Chapel Hill Rd
" Legrande & Clara M; wldr Durham Brazing & Welding W h304 W Delafield Av
" Leslie L research aide Duke Univ & Hosp r1205 N Mang St
" Linda K therapist Duke Univ & Hosp rAsheville
" Lola C (Wid Joseph H) h2515 Rochelle St
" Lonette G Mrs sec Meth Retirement Homes r2132 Sprunt

Walker Home Center
Phone 471-4416
HOME IMPROVEMENT HEADQUARTERS
4528 N. Roxboro Road Durham, North Carolina 27704

The Orchard
GOURMET COOK WARE
CHINA FITZ AND FLOYD
TABLES AND LAMPS
GIFT ITEMS
HOURS – 10 AM TO 6 PM – 6 DAYS WEEKLY
The Upper Level South Square Mall Durham, N.C. (27707)

Rhodes, Inc.
furniture
Complete Home Furnishings – Serving The South Since 1875
4521 CHAPEL HILL BLVD., DURHAM, N.C. (27707) TEL. 489-7471

MURRAY
Lonnie J & Ruth M; retd h2405 Albany St
Lora A Mrs mgr King's Sandwich Shop r513 Hardee St
Malcom slsmn Aldridge Pwr Mower rUniversity Station Rd
Mamie Z retd h204½ N Adams St
Margie K Mrs ret loan collr Wachovia Bk & Tr r1019 Junction Rd
Martha h4216 Garrett Rd Apt G28
Mattie J domestic wkr Dr Hoover h116 E Maynard Av
Maxine S (Wid Edwin B) bkpr Boyce Sup h2611 Bullock Dr
Michl studt r1611 Camden Av
Michl J studt r135 Pinecrest Rd
Milton & Claudia C (Murray Sport Shop) h1112 Merrick St Apt D
Nancy R staff nurse Duke Univ & Hosp rChapel Hill NC
Neal r2309 Charlotte St
Norman supt Geo W Kane Inc rRt 1 Cedar Grove NC
Pamela studt r1611 Camden Av
Patricia mgr Waffel Hse
Patricia Mrs (Friendly Floral Arts Gallery) r208 S Hoover
Patricia A Mrs ofc sec East Coast Distrs rRt 6 Bx 542l
Patricia M employment rep Duke Univ & Hosp r3404 Swansea St
Paul Seeman Printery rGreensboro NC
Phyllis clk Craft Stove rBarcelona Apts Apt C1
Ralph J & Doris B; mech Am Tob h4613 Angier Av
Ralph N & Ruth H; regional mgr Pilot Frt Carriers h2309 Charlotte St
Rich studt h1712 Pace St Apt H
Rita D sec Duke Univ & Hosp r130 Wilkins Dr
Ronald L unit serv aide Duke Univ & Hosp h805b Lee St
Rosa Bell retd h813 Corona St
Rosa J Mrs retd r2132 Sprunt Av
Saml O agt Life Ins Co Of Va rRoxboro NC
Sharon studt r3410 Winston Rd
Shirley W & Joyce; chkr Pilot Frt Carriers rBx 150h Red Mill Rd
Sue sec Brown Bros Plmb & Htg rSnow Hill Rd
Susan Mrs undwrtr Reliance Ins r1614 Goodwin Rd
Sylvester food serv aide Duke Univ & Hosp rBeaufort NC
Terry night accd Washington Duke-Best Western r2540 Chapel Hill Rd
Thelle R & Gladys; pntr supvr Duke Univ & Hosp h118 Beasley Av
Tommy h2220 Glover Rd Lot 47
Tula N (Wid Isaac E) h201 E Murray Av
W Danl & Ethel T; mgr Lowes Of Durham h3410 Winston Rd
Wm D & Kathleen M; retd h1109 Arnette Av
Wm D & Carolyn K; exec dir Am Football Coaches Assn h3610 Hathaway Rd
Wm G retd h907 Burch Av
Wm J & Therese R; assoc prof Duke Univ & Hosp h135 Pinecrest Rd
Wm R Jr & Lonette G; eng W U N C-TV h2132 Sprunt Av
Willie & Dorothy; emp Burl Indus h3408 Mordecai St Apt G
Willie H & Colleen F; firefighter City Of Durham h2212 Southgate St
Willie T retd h617½ Carroll St
Nrrell Robt & Pearl H; retd h617 Hickory St
teve asst mgr Kinney Shoes r4216 Garrett Rd Apt M63
Nrrill Barry h1315 Morreene Rd Apt 18a
Nrrow J h1917 Lewis St
ohn O & Rachel A; constn formn Nello Teer Co h2220 Glover Rd Lot 39
Nry See Also Murray
rystal M Mrs retd r2503 Green St
reg emp Sloan Auto Parts r306 S Bengimen St
hyllis T h1208 E Geer St Apt 2
aml S retd r1204 N Elizabeth St
Mtagh Patricia B med tech Duke Univ & Hosp r1017 Monmouth Av
Mtaug S studt r311 S La Salle St Apt 27c
Mtaugh J r1007 Green St
Mthum Joan M asst sec Liggett Groupe
Me James T emp City Of Durham
mes W Jr & Betty; emp Farmers' Exch h1110 Virginia Av
llian W Mrs retd h2308 W Club Blvd

MUSE
" Seth hFord La Lot 13
" W P h1325 Cole Mill Rd
Musgrave Robt E clinical asst prof Duke Univ & Hosp rDanville VA
Mushak Eliz W reporter Durham Herald r811 Onslow St
" Paul & Betty; prof U N C h811 Onslow St
MUSIC SERVICE INC THE Douglas H Yarn President, New And Used Musical Instruments And Accessories, Instrument Locating Service, Buy, Sell, Trade Or Consign, 706½ 9th St (27705), Tels 286-9897 And 286-3530 (See Index To Advertisers)
Musicians Assn Local 500 Af Ofm Russell F Olson Sec-Treas 1058 W Club Blvd Rm 226
Musick Ted h315 W Trinity Av Apt 7
Muslin S h2752 Middleton St Apt 31a
Musselwhite Bertie retd h2616 Erwin Rd Apt 78
" Sara J Mrs nurse Vets Admn h422 Carolina Cir
Musser Margt A sec Duke Univ & Hosp r1941 Morehead Av
" Robt L & Margt S; studt h1941 Morehead Av
Musso Louis h1905 Erwin Rd Apt A
Muth Karen M drug abuse project Duke Univ & Hosp r311 S La Salle St Apt 22l
Mutter David studt r4516 Cheshire Ct
" Essie B (Wid Frank L) retd h1908 Glendale Av
" Robt L & Shirley C; v-pres Central Caro Bk & Tr h4516 Cheshire Ct
" Robt L Jr studt r4516 Cheshire Ct
" Shirley C staff nurse Duke Univ & Hosp r4516 Cheshire Ct
" Steven studt r4516 Cheshire Ct
MUTUAL BENEFIT LIFE INSURANCE CO Jack Margolis Supervisor, Norman Margolis Special Agent, Mark Margolis Special Agent, Insurance, 910 Central Carolina Bank Bldg 111 N Corcoran St (27701), Tel 682-7550

MUTUAL SAVINGS & LOAN ASSN

Officers: W J Kennedy Jr Chairman Of The Board, Ferdinand V Allison Jr Vice-President-Secretary, J J Henderson Vice-President, William Jones Vice-President, Mrs Josephine S Strayhorne Treasurer-Assistant Secretary, I Jarvis Martin Assistant Secretary-Assistant Treasurer, Annie A Johnson Assistant Secretary, 112 W Parrish St, PO Box 3827 (27702), Tel 688-1308
Mutzner B h2748 Middleton St Apt 17h
Myer See Also Meier Meyer Meyers And Myers
" Angela U tchr Durham County Schs r2428 Perkins Rd
Myers Alice C assoc Duke Univ & Hosp r2251 Cranford Rd
" Allen mgr Vickers Communications r405 Crestview Dr
" Allen h1315 Morreene Rd Apt 6i
" Allie B (Wid Thos J) retd h1713 Chapel Hill Rd
" Annette G tchr Holt Elem Sch r2719 Freemont Rd
" Barbara A Mrs sec Pearsontown Elem Sch r4014 King Charles Rd
" Barbara W staff nurse Duke Univ & Hosp r6227 Dello St
" Beverly J hse staff Duke Univ & Hosp rBurlington
" Burke h901 Chalk Level Rd Apt F1
" Carl driver Burnham Van Serv
" Charlene asst N C Mem Hosp h2912 S Roxboro St
" De Witt L Rev & Alice C; pastoral counselor Pastoral Care & Counseling Institute h2251 Cranford Rd
" Dorothea h900 Morehead Av
" Eliz nursing supvr Duke Univ & Hosp rAtlanta Bch
" Ethel B dietary wkr Meth Retirement Homes h1208b N Driver St
" Eug O & Mary S; meat dept mgr A&P h2609 Acadia St
" Gary h901 Chalk Level Rd Apt F10
" Geo C faculty Duke Univ & Hosp r12 Scott Pl
"-Glenn Inc Mrs Henrietta S Glenn Pres-Treas auto parts ret 119 E Chapel Hill St
" H E retd h141 Pinecrest Rd
" Jessie B Mrs pkr Lions Club Indus For The Blind r120 E Enterprise St
" Joan C clinic recpt Duke Univ & Hosp h1414 Lakeland St Apt B3d
" John A assoc prof N C Central Univ rChapel Hill N C

THE YOUNG MEN'S SHOP OF NORTHGATE MALL
"First In Fashion For Young Men of All Ages"
PHONE 286-5481
NORTHGATE
THE BOYS' SHOP OF NORTHGATE MALL

REALTOR MLS
CHESSON REALTORS
Riverview Shopping Center (27704)
REALTOR
477-9851

JACOBS GLASS COMPANY
AUTO GLASS — RESIDENTIAL, COMMERCIAL — STORM WINDOWS — STORM DOORS
LARRY JACOBS, Owner
hway 70 West Route 1 Box 280 Durham, N.C. (27705) Tel. 383-1120 Emergency Telephone 732-8630

PEPSI-COLA
Have A Pepsi Day
PEPSI COLA BOTTLING CO. OF DURHAM INC.
2717 Western Bypass (27705)
Tel. 489-2311
PEPSI-COLA

HOME SECURITY LIFE INSURANCE COMPANY
HOME OFFICE
505 W. Chapel Hill Street
P.O. Box 61
Durham, N.C. (2770
Telephone 682-543

MYERS
" Jolene lpn Duke Univ & Hosp r520 Cecil St
" Joyce H ins claims processor Duke Univ & Hosp r2112 Broad St
" Lawrence h1014 Edith St
" Lawrence E asst prof Duke Univ & Hosp h2217 Myers St
" Leion & Kathy; carp h222 Morreene Rd
" Lillie M Mrs h520 Cecil St
" Linda K studt h3606 Barcelona Av
" Lucille W retd h420½ Macon St
" Mary B Mrs slswn Allenton Realty & Ins r3088 Colony Rd Apt D
" Mary E retd h716 Shepherd St
" Mary S bkpr Robbins Of Durham r2609 Acadia
" N h501 Du Pont Cir Apt 8
" N E h1835 Cheek Rd Apt 10f
" Nathl h309 Harp St
" Paul T supt of bldgs & grounds City Of Durham r2719 Freemont Rd
" Pauline K asst dean Duke Univ & Hosp r12 Scott Pl
" Richd L faculty Duke Univ & Hosp r3606 Barcelona Av
" Robt retd h1110 Angier Av
" Roderick W & Nancy H; golf dir coach Duke Univ & Hosp h3553 Hamstead Ct
" Roy H credit mgr Dealers Sup rCreedmoor NC
" Shelia r1208b N Driver St
" Sondra W patient care tech Duke Univ & Hosp r3104 Sparger Rd
" Steph A & Barbara A; slsmn Wyeth Co h4014 King Charles Rd
" Susan studt r4014 King Charles Rd
" Tomika r1208b N Driver St
" W R h1c Carriage House Apts
" Wade H & Pauline C; retd h1102 Virginia Av
" Willard J & Aline G; driver Epes Transport Sys rBx 1815 Penrod NC
" Wm C emp City Of Durham
" Wm R pub safety ofcr City Of Durham
" Zelma E ofc sec N C Mut Life Ins h3300 Shannon Manor Apt 7b
Myles See Also Miles
" Bluford T Mrs retd h322 E Umstead St
" Debra h1835 Cheek Rd Apt 4d
" Mary nurse Hillhaven Rest Home r322 E Umstead St
Myones Barry L hse staff Duke Univ & Hosp h3600 Tremont Dr Apt E4
Myra T Mrs h406 N Queen St
Myreene Sally nurse h3811 Somerset Dr
Myrick J Reid & Betty; driver Epes Transport Sys rHaw River NC
" K h2208 Pike St
" Maynard W & Jean G; aud County A B C Bd h5105 Gatewood Dr
" Robt W (Clayton Myrick & Oettinger)
" Tamara L studt r5104 Gatewood Dr
Myzner Lawrence shop W D Lbr rRt 5 Spring Hope Park Chapel Hill NC
N C Licensed Practical Nurses Association Inc Sammy Griffin Exec Dir 214 S Driver St
N C N B Mortgage Corp Joel D Wheeler Asst V-Pres 1201 University Dr
N T S RESEARCH CORPORATION A Jackson Stenner President, Joan Troy Vice-President, Michael Troy Secretary, Wayne Parks Treasurer, Educational Research And Consultation, 2634 Chapel Hill Blvd (27707), Tel 493-3451
Nabers Dorothy C Mrs bkpr Morgan A M C Jeep rHillsborough NC
" Nell B Mrs retd h2208 Englewood Av
" Wm D data tech Duke Univ & Hosp rChapel Hill NC
Nagano Yasuho research assoc Duke Univ & Hosp h850 Louise Cir
Nagashima G studt h215 Anderson St Apt B
Nagel Ellin hN3b University Apartments
Nagey David A hse staff Duke Univ & Hosp r4426 Bracada Dr
" Elaine T staff asst academic affairs Duke Univ & Hosp r4426 Bracada Dr

NAGIN
Nagin Danl S & Rise R; faculty Duke Univ & Hosp h2101 W Club Blvd
Nagy Frank corp controller Liggett Groupe
" Joseph Jr & Rita B; formn Major Business Forms h127 Emerald Cir
" K h3600 Tremont Dr Apt F8
Naill Janyne r300 Carver St
Nailling Karen R speech clinician Duke Univ & Hosp h3600 Tremont Dr Apt D2
Naillon J D Jr electn Bryant-Durham h2907 Davie Dr
" Royce O stores supvr Duke Univ & Hosp r2907 Davie Dr
" Tillmon & Shirley A; meat ctr Vets Admn Hosp h2713 Davie Dr
Nailor See Also Naylor
" June A sec Duke Univ & Hosp r128 Smith Dr
Nails Bettie Mrs keypunch opr Natl Laby For Higher Educ h1415 Lakeland St Apt D1c
Najin Rise slswn Piece Gds Shop r311 S La Salle St Apt 46j
Nakarai Charles F T h3520 Mayfair St Apt 205
Naktenis Patricia E studt r1905 Erwin Rd Apt D
Nall J Duncan & Eliz W; retd h1503 Alabama Av
Namm Donald H asst prof Duke Univ & Hosp rRaleigh NC
Nance Alice retd r1102 N Guthrie Av
" Billy r3501 Wake Forest Rd
NANCE CAFETERIA & TAKE HOME (Garland M Nance) Home Style Foods, Operating Monday Through Friday 10:30 AM-2:30 PM And 5:00 PM-8:00 PM, "It's Home Cooked" Across From American Tobacco Co, 323 Blackwell St (27701) Tels 688-6828 And 688-2616
" E h311 S La Salle St Apt 10l
" Furniture Outlet (Garland M Nance) 3501 Wake Forest Rd
" Garland M (Nance Plywood & Panelling) h3501 Wake Forest Rd
" Garland M Jr & Yvonne G (Nance Cafeteria & Take Home) h1507 Washington St
" Henry A & Lela R; retd h815a Glendale Av
" J H h613 Raynor St Apt L
" Jessie h1835 Cheek Rd Apt 4c
" Juanita maid Washington Duke-Best Western
" Juanita W h3725 Wiggins St Apt 6
" Martha G (Wid Saml N) retd h518 Gray Av
" Mary (Wid Jessie G) emp Amphenol h1105 Hazel St
" Paul T (Nance Furn Outlet) rClayton Rd
" Plywood & Panelling (Garland M Nance) 3501 Wake Forest
" Restaurant (Mrs R Anne Bell) 109 N Gregson St
" Robt J h634 Junction Rd
" Sandy div relocation agt State Dept Of Trans & Hwy
NANCE SEAFOOD RESTAURANT (Garland M Nance) Formerly Pier 5, Monday-Saturday 4:30 PM To 9:30 PM, Sunday 11:30 AM To 9:00 PM, 604 Morreene Rd (27705), Tel 383-6467
" T W & Florence; retd h1238a Berkeley St
" Yvonne L Mrs v-pres Nance Restr r1507 Washington St
Nancy Clydia M lead tchr Hill-Scarborough Nursery Sch h4216 Garrett Rd Apt K14
" Jerry H med transcriptionist Duke Univ & Hosp r419 Dicks Mill Rd
Nancy's Antiques (Lynn Newton) 4422 Chapel Hill Blvd
NANCY'S FLORIST INC William D Newman President, Blanche M Newman Vice-President, Michael F Land Treasurer, Fred T Hicks Bookkeeper, Cut Flowers, Florist Retail, Florist By Wire And Floral Arrangements, 2230 N Roxboro Rd, PO Box 15115 (27704), Tels 477-2102 And 477-2103 (See Index To Advertisers)
Nandwani Mark mgr Charms Of Orient
Nano Richd emp Tri-State News Inc rChapel Hill Rd
Napier Bennett E & Kay; appraiser Real Est h3819 Hermine
" R S h1315 Morreene Rd Apt 21i
" Wallace L & Ruth C; patient relations rep Duke Univ & H h310 Watts St
Napper Fred & Velma C; formn Owens-Illinois h64 Kimberly Dr
" Jon C studt r64 Kimberly Dr
" Melanie A studt h2602 Francis St

Becky Hamlett
REALTY
CO
MLS
Residential
Commercial
Farm and
Suburban
BUYING
SELLING
LEASING
Suite 201
Couch Building
714 Ninth
St. (27705)
TEL.
286-7693

E. N. TOOLE & SONS
ELECTRICAL CONTRACTORS
DAY PHONE 682-3486
432 E. PETTIGREW ST.
NIGHT PHONE 682-6
(277

DON HILL'S LOCK & GUN SHOP

• Professional Locksmith Service • Professional Gunsmith Service

Serving Durham Over 20 Years

2602 Hillsborough Rd. (27705) Telephone 286-0253 Nights 383-4087

ARAHASHI
arahashi Toshio prof Duke Univ & Hosp rChicago
arasimhan Seetharama L asst prof N C Central Univ h3022 Colonial Apts Apt 69d
arro Garcia M & Ernestine R; studt h209 Anderson St Apt C
arron M E driver Mc Lean Trucking rRt 2 Hurdle Mills NC
arton Sarah slswn Roscoe Griffin h1315 Clarendon St
ash A Shelton & Bevie C; ticket agt Union Bus Sta h2026 Walnut St
Arttress D & Martha G; insp L & M h2008 So-HI Dr
Ashley A & Annie M; retd h2704 W Main St
Bevie C typ County Dept Social Servs r2026 Walnut St
C B h912 Cheviot Av
Charles E & Ella M; retd h2404 Indian Trail
Charles W dietary wkr Meth Retirement Homes r1800 Sprunt Av
Faye L Mrs loan serv dept Home Savings & Loan rRt 3 Bx 246a
Freida H staff nurse Duke Univ & Hosp r2015 S Alston Av
Herbert L & Leda B; retd h2516 Ross Rd
James L asst prof Duke Univ & Hosp rChapel Hill NC
Kenneth S & Eunice M h806a Park Av
L Arth & Ruth M; retd h2327 Englewood Av
Linda H Mrs legal sec Nye Mitchell & Bugg r4606 Willow Way
Linda T clk typ Duke Univ & Hosp rCreedmoor
Malburn (The Shoe Inn) r207 Continental Dr
Maria A Mrs h1800 Sprunt Av
Marsha h610 N Maple St
Mary nurse N C Mem Hosp r415 E Pilot St Apt K6
Maxine tech Pioneer Blood Servs h415 E Pilot St Apt K6
Michl L hse staff Duke Univ & Hosp h218 Landsbury Dr
Peggy L admn asst RTI r1108 Alabama Av
Pridgen h1304 Seaton Rd Apt T1
Richd E & Irene R; retd h1108 Alabama Av
T E h200 Atlas St Apt 6
Stuart A & Betty L; bleachrm wkr Burl Indus h1003 Iredell St
Vm T & Ora P; retd h600 Reta Rd
Willie L & Freda H h2015 Alston Avenue Rd
Sher Nancy h3311 Shannon Manor Apt 34f
Shold Blaine S Jr & Irene H; prof Duke Univ & Hosp h410 E Forest Hills Blvd
usan staff nurse Duke Univ & Hosp r106 W Seeman St
Son R h4137 Chapel Hill Rd Lot 22
Sar Rashid N research assoc Duke Univ & Hosp r17 Balmoray Ct Apt 8
" M h3005 Omah St
Shan Roosevelt & Atha A; retd h2007 House Av Apt 15
Shaniel R J emp Big Star
Shans Eliz asst dean Duke Univ & Hosp r1627 Marion Av
" dney H & Eliz S; faculty Duke Univ & Hosp h1627 Marion Av
Shenson Stanley G instructional staff Duke Univ & Hosp rPelham Manor NY
Sional Finance Co Of Durham Inc The Johnny V Hughes Mgr 108 E Parrish St
NTIONAL FOUNDATION MARCH OF DIMES TRIANGLE CHAPTER Charlene J Potter Executive Director, John Orchard Volunteer Services Coordinator, Maria Wilkes Administrative Assistant, Gail Hawks Chapter Chairman, Daily Derr Durham County Chairman, Martha Welborn Durham County Campaign Director, Jay Freeman Durham County Health Education Coordinator, 5105 Bur Oak Cir (Raleigh, NC; 27612), Tel 781-2481
" sting Service Inc A Jackson Stenner Pres Joan Troy V-Pres Wayne Parks V-Pres educ research 1905 Chapel Hill Rd 2d Flr
NIONWIDE INSURANCE CO Life, Health, Auto, Fire And Business Insurance, District Office And Claims, 3156 Hillsborough Rd (27705), Tel 383-5552
" urance Co (Dale J Paul) 306 Bon Air Av
" urance Co Geo J Poe Agt 207 Foster St

NATURAL NUTRITION INC Finest Health, Dietary Foods, Whole Grain Flours, Food Supplements, Protein Concentrates, Organically Grown Fruits And Grains, Durham's First Health Food Store, Lakewood Shopping Center, 2000 Chapel Hill Rd (27707), Tel 489-7805
Nau Donna studt r914 W Markham Av
Naugle B h700 Morreene Rd Apt C1
" Debra E med tech Duke Univ & Hosp rMorreene West Apts
Naumann Dorothy E asst prof Duke Univ & Hosp h2404 Tampa Av
" Louise (Wid Carter) retd r2404 Tampa Av
Naumoff Philip clinical asst prof Duke Univ & Hosp rCharlotte NC
Nautilus Fitness Center (Jim Grissom) 5504 Chapel Hill Blvd
Nave David Seeman Printery rGreensboro NC
" Henry J bd dirs Liggett Groupe
" Lilian W (Wid Paul L) retd h2709 Ellen St
Nawrot Bernice H clk-typ Duke Univ & Hosp r3022 Chapel Hill Rd
Naylon Kevin r1422 Wyldewood Rd
" Kevin J emp City Of Durham
Naylor See Also Nailor
" Aubrey W & Frances L; faculty Duke Univ & Hosp h2430 Wrightwood Av
" Ida retd r1609 Juniper St
" Thos H faculty Duke Univ & Hosp rChapel Hill
Nc Neal Peter food serv aide Duke Univ & Hosp rRt 6 Bx 278
Ndigwe Clemente h1415 Lakeland St Apt D1e
" Doris R Mrs research clk N C Mut Life Ins r2901 Holloway St Apt 13-A
Ndukuba John emp Li'l Genl Food Store
Neal See Also Neale Neil & Neill
" Anita I Mrs ofc clk Investors Consolidated Ins r200 Seven Oaks Rd Apt 27e
" Aurelia C h1023 9th St
" Charles B III & Patricia H; phys Children's Clinic h3442 Rugby Rd
" Curtis L & Margt B; retd h2409 Banner St
" Dallie M & Eunice C; retd h3629 Mangum Rd
" Darlene N hsekpr Duke Univ & Hosp r311 Edw St Princeton Apt
" David A studt r27e Carriage House Apts
" David C & Edith L; servmn Duke Univ & Hosp h1506 Liberty St
" David E & Mable R; dining halls mgr Duke Univ & Hosp h801 Latta Rd
" Don chem Duke Hosp & Univ h315 Howard St
" Don M & Mary P; mold mkr Owens-Illinois h2301 Albany St
" Ed W loader Canada Dry r1807 Eastwood Dr
" Ethel emp Gold Kist Poultry r707 Lee St
" Evert W & Louise M; emp Gorman Bapt Ch h210 Southerland St
" Fred jan L & M h718 Liberty St
" Gary emp Stanley H Kaplan Educ Center
" Geo h5224 Peppercorn St
" Geo F Rev & Eunice E; pastor Covenant United Presby Ch h5214 Peppercorn St
" James E (Neighbors & Neal) rRaleigh NC
" Jan A editorial asst Duke Univ & Hosp r2402 Sparger Rd
" Jerry T tchr Chewning Jr Hi Sch rChapel Hill NC
" John r bx 470 Mineral Springs Rd Rt 6
" John L & Patricia; insp underground sys State h503 N Maple St
" John W hse staff Duke Univ & Hosp r2901 Sparger Rd
" Joseph E & Mildred H; plmb hlpr Acme Plmb & Htg h512 Todd St
" Judith D Mrs parts cash Carpenter's Inc r2505 Hart St
" Kenneth J slsmn N C Mut Whol Drug rBurlington NC
" Latta A Jr & Virginia B; mech County Bd Of Educ h2802 Fairlawn Rd
" Lindsay h3810 Chapel Hill Rd Apt 2
" Mable R cash Duke Univ & Hosp r801 Latta Rd
" Mamie S Mrs tchr W G Pearson Sch h709 Bacon St
" Marion A & Helen B; swtchmn Genl Tel h1208 Ruffin St
" Marlene M cytotech Duke Univ & Hosp r2720 Sparger Rd
" Mattie B Mrs retd h1213 Merrick St

photo graphia
922 Broad St. (27705)
BILL WILKERSON
688-7768

TERRY'S SERVICE GARAGE INC.
101 Rockway Ave. (27704)
DAN GRAY — OWNER
Tel. 477-2119

C. C. WOODS CONSTRUCTION COMPANY, Inc.
GENERAL CONTRACTORS
Established 1933
FRANCHISED CONTRACTORS OF STRAN-STEEL BUILDINGS
25 Chapel Hill Blvd., P.O. Box 569 (27702)
Tel. 489-9116
ASSOCIATED GENERAL CONTRACTORS OF AMERICA AGC

RAMADA INN DOWNTOWN
P.O. BOX 98 (27702) I-40 AT DUKE ST.
683-1531
159 ROOMS
BOUCAN RESTAURANT
BOUCAN LOUNGE
JAMES A. KELL — General Manager

NEAL
" Mildred H emp Genl Tel r4206 Neal Rd
" Morris L & Anita; emp Leway Mtr h27e Carriage House Apts
" Norma H staff nurse Duke Univ & Hosp r3080b Colony Rd
" O M h1600 Anderson St Apt 10c
" Patricia H sls assoc Chesson Realtors h6313 Garrett Rd
" Patricia H Mrs ofc sec Style Craft Ints r3803 Ruggles St
" Patty A Mrs h918 Ferncrest Dr
" Peter R reference librn City-County Pub Library
" Rebecca lpn Duke Univ & Hosp h1600 Anderson St Apt 4b
" Robt F Jr & Jean; mgr Hope Valley Country Club h3080 Colony Rd Apt B
" Roy W & Bertha D; mach Young Roofing h2013 Holloway St
" Roy W coder N C Mut Whol Drug h3803 Ruggles Av
" Sharon L studt r27 Carriage House Apts
" Shirley Mrs tchr Operation Breakthrough r5 Shelly Pl
" Thos J & Willie W; slsmn Am Standard h2613 Cascadilla St
" Virginia B Mrs mgr Durham Shade Wks rFairlawn Rd
" Wavely r123 Cushman St
" Wayne h3808 Ruggles Av
" Wm T Jr material control supvr Duke Univ & Hosp r4206 Neal Rd
" Winnie L (Wid Henry) retd r817 Belvin Av
" Wynita h2519 S Roxboro St Apt 4
Neal's Garage (Wallace L Carden) auto repr 1907 W Markham Av
Neale Joyce I emp Genl Tel r2735 Wildon Ter
" M h311 S La Salle St Apt 3e
" Melinda J research tech Duke Univ & Hosp h1819 Cedar St
Nealis Edna M Mrs desk clk Downtowner Mtr Inn h1622a N Duke St
" Geo Jr r1622a N Duke St
" Mike E r1622a N Duke St
Nealy D h311 S La Salle St Apt 18i
" Frank Jr h413 East End Av
Nearly-New Shoppe The Patricia Cassidy Charlene Rhyne Cath O'Foghludha Mgrs clo 1801 Erwin Rd
Neary B h311 S La Salle St Apt 20k
Nease Felton R & Pauline L; prof Louisburg College h1010 Rosehill Av
" Laura studt r1010 Rosehill Av
" Pauline L professional library staff Duke Univ & Hosp r1010 Rosehill Av
Nebel Wm A clinical asst prof Duke Univ & Hosp rChapel Hill NC
Nebes Robt D asst prof Duke Univ & Hosp h3310 Rolling Hill Rd
" Susan R research tech Duke Univ & Hosp r3310 Rolling Hill Rd
Neblett Donald T hse staff Duke Univ & Hosp rBx 3116
Nebrat Jack M & Carol M; mgr Treasury Drug h420 Monticello Av
Nedlington R Doris r1625 Kirkwood Dr
Neece A h311 S La Salle St Apt 48p
" Beth asst mgr Wendy's Hamburger's
" Vernon R med tech Duke Univ & Hosp r2601 N Duke St
Needham Earl F & Emmabelle M; probation ofcr State h2125 Sunset Av
" Emmabelle M supvr Emp Security Comn r2524 Glendale Av
" Fred E studt r2125 Sunset Av
" J Jack & Phyllis B; elec tester I B M h112 Lattimore La
" Kathy A studt r2125 Sunset Av
Neeley See Also Neely
" Bruce C & Sara N; hse staff Duke Univ & Hosp h2110 Woodrow St
" Louise B Mrs h2616 Erwin Rd Apt D3
" Sara N tchr Granville County Schs h2110 Woodrow St
Neelon Francis A & Virginia A; asst prof Duke Univ & Hosp h2216 W Club Blvd
Neely Adrian & Barbara; emp Wright Mach h508 Hardee St Apt C2
" Barbara tchrs aide Scarborough Nursery Sch r508 Hardee St Apt C2
" Carolyn B data opr Duke Univ & Hosp h1902 Cecil St
" Carolyn P Mrs clk Central Caro Bk & Tr rSandlewood Dr
" Clyde & Margt B; clk R J Reynolds Tob h308 Red Oak Av
" James R assoc eng Genl Tel r201 Sandlewood Dr

NEELY
" Jim mgr Eagle Stamp & Coin Shop
" Joyce Mrs slswn Mead Containers rPfafftown NC
" Margt Mrs tchr Bragtown Elem Sch r308 Red Oak Av
" Sonya D aide Bragtown Elem Sch r308 Red Oak Dr
Neems Joe R & Nellie; repr Y & J Furn rHillsborough NC
" Mildred K acctg clk Duke Univ & Hosp rBx 961 Hillsborough NC
Neese Leslie V & Nancy; body shop mgr Alexander Mtr r610 Franklin Blvd
" Victor E slsmn Triangle Volkswagen r1315 Morreene Rd Apt 2g
Neighborgall Roger r1312 Wyldewood Rd Apt C1
Neighborhood Grocery (Jessie J Morrow) 928 Alabama Av
" Store (Wm H Mc Laughlin) gros 1619 Fayetteville St
Neighbors Ken (Neighbors & Neal) rBenson NC
" & Neal (Ken Neighbors & James E Neal) acct 2634 Chapel H Blvd Suite 203
Neighbours Wm R emp City Of Durham
Neil See Also Neal Neale & Neill
" Leon C mgr Seven-Eleven Food Store rHillsborough NC
" Robt & Darlene N; mach Athey Prod h311 Edward St
Neilson See Also Nelson
" Allan E member N C Symphony h3208 Eubanks Rd
" Patty W research assoc Duke Univ & Hosp r1422 Wyldewood Rd Apt B-11
" Robt H faculty Duke Univ & Hosp h1422 Wyldewood Rd Ap B1
Neimkam Ronald J hse staff Duke Univ & Hosp h3549 Mayfai St Apt 106
Neinast Helen studt r316 Morreene Rd
Neish Donald D asst prof Duke Univ & Hosp rChapel Hill NC
Nelin John retd h301 Dunstan St
Nelius Albert A Rev & Sigrid J; rector St Andrew's Epis Ch h3112 Sprunt Av
" Alex S studt r3112 Sprunt Av
" Sigrid J assoc Duke Univ & Hosp r3112 Sprunt Av
Nelms Lena h3231 Shannon Manor Apt 24b
Nelson See Also Neilson
" A Carl Jr & Dorothy D; stat 3219 Ridge Rd h3219 Ridge R
" Albert L r409d Price Av
" Arth C studt h3022 Colonial Apts Apt 4c
" Barbara K studt r2523 Wilbon St
" Blanche T emp Duke Univ & Hosp rAtlantic NC
" C S h106 Landsbury Dr
" Charles studt h205 Oregon St Apt B
" Charles studt r1519 Ruffin St
" Charles E research assoc Duke Univ & Hosp r2708 Heather Glen
" Charles W hse staff Duke Univ & Hosp rAsheville NC
" Clarence C Jr & Zada N; wk leader Am Tob h3100 Stanford Dr
" Coley h1406b Englewood Av
" Colonel W food serv aide Duke Univ & Hosp h bx434 Stanl Rd Rt 8
" Connie tchr Lowe's Grove Elem Sch r6 Morse Cir
" Crandall H & Eliz K h805 W Murray Av
" Curtis chief eng Duke Univ & Hosp rHarkers Island
" Diana nurse County Health Dept r3511 Grimes Av
" Diane slswn Morgan A M C Jeep r4216 Garret Rd Apt J14
" Dinah I food serv aide Duke Univ h2725 Edmund St
" Don h3409 Hope Valley Rd Apt 1
" Dorothy A Mrs h30d Few Gardens
" Dorothy L proof rdr Ricca Nelson Gantt & Co r447 Continental Dr
" Edw cook N C Central Univ r143v Elizabeth St
" Eric B marine supt Duke Univ & Hosp rMorehead City
" Estelle r114 E Umstead St
" Evelyn h1503 Lakeland St Apt G1d
" Frank D & Dorothy L; treas Ricca Nelson Gantt & Co h15 Ruffin St
" Helen L retd h1316 Carroll St
" Herbert L & Ruth Ann; constn wkr Nello L Teer Co r650 Troy St
" Herman B & Mary E; prin Holton Jr High Sch h2523 Wilk St
" Howard & Mollie; emp Genl Elec h100 S Maple St

JOHNSON'S EXXON
• 24 Hour Towing • Minor Auto Repairs • Complete Car Care Center
• Pick-Up and Delivery • U-Haul
100 S. ALSTON AV. DURHAM, N.C. (27701)
Tels. 688-3669, Night 383-2230

Branch Moving and Storage Co. Inc.
FREE ESTIMATES
PALLETIZED STORAGE
Tel. 471-1581
A Mayflower Warehouse
2415 Reichard St., P.O. Box 2824 (27705)
Just off I-85 Guess Rd. Exit

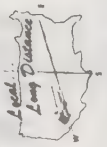

Pools
POOL SIDE
803-C Ramseur St. 27701
682-0

M & J FINANCIAL CORP.
Auto Loans — Financing Re-Financing
Collateralized Personal Loans to $1500.00 - "We Have The Capacity To Care"
A Carolina Corporation For Carolina People Since 1928
704 Rigsbee Ave. (27701) Telephone 682-9253

NELSON
J r2208 Pike St
J K h4216 Garrett Rd Apt M63
Jacob hsekpr Duke Univ & Hosp r143 Commerce St Apt V
Jane Mrs tchr County Bd Of Educ rRaleigh NC
Jean h2509 White Oak Dr
John I hsekpr Duke Univ & Hosp r4216 Garrett Rd
John R & Diana; acct Thomas Knight Trent King & Co r3511 Grimes Av
Joyce tchr County Bd Of Educ r1304 Bramble St
Larry D & Sue O; med center archt Duke Univ & Hosp h3920 Kelly Dr
Lewis h1716 Hamlin St
Linda W emp Duke Univ & Hosp rBx 304 Harkers Island NC
Lodie production wkr Caro Beverage Pkrs r3628 Keystone St
Margt E data entry op Duke Univ & Hosp rRoxboro NC
Mary h3628 Keystone Pl Apt 5
Mary A artist illustrator Duke Univ & Hosp rBeaufort
Mary P r1502 Angier Av
Michael acct Ricca Nelson Gantt & Co r1202 Donphill Dr
Nancy opr Hse Of Wood
Olivia r109 W Enterprise St
P h700 Morreene Rd Apt B15
Pamela A hse staff Duke Univ & Hosp rRt 4 Bx 418
Paul D Rev pastor Grace Luth Ch
Randall mgr Swiss Colony rRaleigh NC
Roy T serv dept Ingold Tire r1108 Lancaster
S G r700 Morreene Rd Apt B15
Sarah h2408 Theresa St
Sondra A emp R T I r1215 Fayetteville St
Steven G research assoc Duke Univ & Hosp r700 Morreene Rd
Sue h311 S La Salle St Apt 49n
Susan studt r1519 Ruffin St
Susan M staff nurse Duke Univ & Hosp r4c Colonial Apts
Sylvia press opr Tuscarora Plastics Of N C r1126 Hoover Rd
Tony C emp YWCA r3628 Keystone Pl Apt 5
Ward B h311 S La Salle St Apt 44n
Wilkie Jr sexton St Philip's Epis Ch r615 E Umstead St Apt 5
Wm & Connie h6 Morse Cir
Wm R mtr reader D P Co h4801 South Singing Woods Pl
Willie & Essie h1903 W Lakewood Av
Willie E & Essie Mae h611a Dowd St
Winslow hsekpr Duke Univ & Hosp r1209 Holly St
Ilvin John & Daisy K; retd h302 Dunstan St
John retd h1213b Cornell St
Imer Lura Mrs library aide Hillandale Elem Sch r4809 West Hills Dr
Imeth I M studt r1315 Morreene Rd Apt 11f
mre research tech Duke Univ & Hosp r11f Chapel Tower Apts
Iptune J D h700 Morreene Rd Apt A11

IEPTUNE WORLD WIDE MOVING
William C Strouse Regional Manager, Ed Zirkel Operations Manager, A Paul Best Sales Manager, Local And Long Distance Moving, Export And Import, Containerized Storage, Office And Plant Relocation Specialists, Business Machine And Computer Moving Specialists, Rigging, Hwy 70 E, Rt 4 Box 482 (27703), Tel 596-8131

Nsbitt Alma ofc sec Horace M Johnson & Co rColonial Apts
"red & Gladys J; lab Lions Club Indus For The Blind h317 Linwood Av
"anet F consultant Genl Tel rBx 353 Hocutt Rd Rt 6
"ohn & Dedra; pipe lyr Pub Serv h900 Willowdale Dr
"f Wilson Rev & Mary D; instructional staff Duke Univ & Hosp h1609 Peace St
"obt C h4c Carriage House Apts
"onald E hsekpr Duke Univ & Hosp rAsheville NC
Nemith Cecil studt r706a Colfax St
Nhat Amir A clinical asst prof Duke Univ & Hosp rAsheville NC
Nmith Wm P sr analyst programmer Duke Univ & Hosp h804 Lancaster St Apt 1
Nnow Steven & Dolores; phys EPA h4010 Livingstone Pl
Ns Robt h530 Hardee St St D4
Ntler Clyde H & Patricia; tchr Chapel Hill Hi Sch h1116 Little Creek Rd

NETTLES
Nettles B h1315 Morreene Rd Apt 6e
" James W vending slsmn Triangle Coin Caterers rCarrboro N C
" N r2748 Middleton St Apt 17g
Neubauer Richd J & Carolyn; asst prof N C Central Univ h1002 Minerva Av
Neufeld Ron & Verna; child dev inst Univ Of N C h1526 Sedwick Rd
Neulicht Roy M & Ann T; chem E P A h3102 Hope Valley Rd
Neumann See Also Newman & Newmann
" James W & Susan R (Typografic Studio) h210 W Rockway St
" Susan R assoc eng Genl Tel r210 Rockway St
Neuzil J h4216 Garrett Rd Apt M45
Neville Buck retd r2200 Carver St
" Charles N & Chinnie B; retd h905 Carolina St
" Daphine W admn Genl Tel r1451 New Castle Rd
" Don pres Underground T V Insp h4310 Holt School Rd
" Edw J & Janet G; buyer Duke Univ & Hosp h114 Hammond St
" Gerald W & Marjorie B; ofcr Duke Univ & Hosp h9a Carriage House Apts
" Geraldine prs opr Tuscarora Plastics Of N C r513 Woods St
" Jane h2011 Yearby Av Apt D
" Janet C clk County Dept Social Servs r114 Hammond St
" Lawrence H admn Genl Tel h1451 Newcastle Rd Apt B2
" M J emp Big Star
" Paul C & Josephine; retd h2709 Carver St
" Pearl L (Wid Wm) retd h3901 Pendergrass St
" Ruth G sec Duke Univ & Hosp r3706 Four Seasons Dr
" Thomasine lpn Duke Univ & Hosp h2903 Wedgedale Dr
Nevins Mabel C Mrs aide Lakewood Sch h1308 Watts St
New Barry W & La Ree W; elev mech Westinghouse h2328 Charlotte St
" Bethel Baptist Church Rev Lowry W Reid Pastor 2508 Crest St
" Bethel Child Development Center Mrs Ann Kelly Dir 2508 Crest St
" Castle Road Apartments Vicki House Mgr 1454 Newcastle Rd
" Covenant Holiness Church Rev Robt L Walker Pastor 2811 Dearborn Dr
" England Mutual Life Insurance Company R Kennon Taylor Jr Spl Agt 123 W Main St Rm 215
" Hazel W Mrs retd h1003½ N Buchanan Blvd
" Jackie aide Yates Bapt Ch Day Care & Kindergarten r3504 Chapel Hill Rd
" Max h1205 Holloway St
" Metropolitan Reformed F W B Church Rev J E Williams Pastor 100 W Enterprise St
" Morning Expressions Ronnie Clifton Mgr 209c South Square Mall
" Performing Dance School (Rosemary Howard) 105½ W Chapel Hill St
" Robt D & Dorothy; paint contr h2308 Sovereign St
" Robt F admn coordinator Duke Univ & Hosp rHillsborough
" Rollerdrome (Benj W Phillips Ray P Mc Donnell) skating rink 900 N Miami Blvd
" Toby S professional library staff Duke Univ & Hosp rHillsborough
" Union Baptist Church Rev Grady D Davis Pastor 904 N Roxboro St
" Wm J & Mildred P; constn wkr h3504 Chapel Hill Rd
" York Life Insurance 1058 W Club Blvd Rm 210
" York Life Insurance Co James H Davis Jr Agt 1805 Chapel Hill Rd
" York Life Insurance Co Cliff Moon Mgr 331 W Main St Rm 606
Neward Chris studt r1020 Urban Av
Newbold W Stanley h127 Radcliff Cir
Newborg Barbara C asst prof Duke Univ & Hosp h1503 Virginia Av
Newburn Mary G Mrs retd h2622 Mansfield Av
Newby Marsha L expeditor Duke Univ & Hosp rSiler City NC
" Mary L Mrs retd h1521 N Hyde Park Av
Newcomb Janice F athletic equip & locker rm atndt Duke Univ & Hosp r1615 N Duke St
" Larry S Rev & Janice S; dry wall fnshr F W Dellinger h1615 N Duke St
" Mamie N slswn Rose's r313 Cherry Grove St

Mechanics and Farmers Bank
Office 116 W. Parrish St.
Fayetteville Street Branch 615 Fayetteville St.,
Duke Street Branch, Mutual Plaza
All Locations P.O. Box 1932 (27702) All Locations Tel. 683-1521

JAMES A. SMITH & SON, INC.
PLASTERING CONTRACTORS DRYWALL
FIREPROOFING — PLASTERING — STUCCO — EXPOSED AGGREGATES — DRYWALL
540 Gulf St., P.O. Box 11248 Durham, N.C. (27703) Tels. . 596-8289, 596-8280

MADISON'S
682-8904
WELLONS VILLAGE SHOPPING CENTER 1000 N. MIAMI BLVD. (27703)

Weldon's Jewelers Inc.
FINE DIAMONDS—WATCHES—JEWELRY
Expert Watch and Jewelry Repairing
NORTHGATE SHOPPING CENTER
On The Mall
Tel. 286-0539

Call Us On Anything You Need In The Way of
Brick — Paving Brick — Fireplace Screens and Dampers
Triangle Brick Co.
ROUTE 4, BOX 60 DURHAM, NORTH CAROLINA 27713
DURHAM: (919) 544-1796, RALEIGH: (919) 828-2070
IN NORTH CAROLINA CALL: TOLL FREE NO. 800-672-

NEWCOMB
" Mildred W Mrs slswn Rose's rRt 2
" Richd F pres Newcomb's Reproductions r125 Continental Dr
" Wiley F III & Barbara A; acct Bailey Self & Harris h405 W Leon St
" Willie S & Mamie N; retd h313 Cherry Grove St
NEWCOMB'S REPRODUCTIONS INC Richard F Newcomb President, Mrs Emma Parker Manager, Complete Line Of Authentic Antique Reproductions, 3171 Hillsborough Rd (27705), Tel 383-2022
Newcombe Alene retd h909 Dale St
" Paul R ship clk Miller Truck Sls & Serv h2613½ Chapel Hill Rd
Newcomer Keith psychiatric attd Duke Univ & Hosp r2501 Pickett Rd
Newell Henry h529c Holloway St Apt 3
" John h10 Howe Cir
" Joseph h612 Hardee St Apt 2
" Josephine assoc Duke Univ & Hosp rBx 68 Bailey NC
" N h635a W Club Blvd
" Sally T Mrs tchr Lowe's Grove Jr Hi Sch r10 Howe Cir
Newham R Edw & Barbara B; counselor Durham Tech h4304 Rhew St
Newkirk Tony & Ann; emp L&M h616 N Queen St
Newlin Barry D & Fran B h3022 Colonial Apts Apt 49b
" Fran B Mrs designer Sanders Florist r2920 Colonial Apts Apt 49b
Newman Alan rH7 Westover Park Apts
" Alf & Sadie; retd h2920 S Roxboro St
" Alvis L mach opr City Of Durham
" Annie D hsekpr Duke Univ & Hosp r2715 Owens St
" Anthony C & Patricia A (Knox St Gro) h1403 Angier Av
" Brenda A clk typ Duke Univ & Hosp r1212 Duke Univ Rd Apt 17
" Charles C & Frances D; retd h1710 Grady Dr
" Charles L Jr emp Duke Univ & Hosp h1022 Da Vinci St
" Charlie & Kathleen; emp Burl Indus h1129 Delano St
" Coy D floor finisher Duke Univ & Hosp r802 Underwood Apt 12c
" Donald L & Nellie M; supvr Burl Indus h704 Wheat Mill Av
" Emma h110 E Geer St Apt 4
" Fred h410 Lynn Rd
" Fred D & Annie J; hsekpr Duke Univ & Hosp h2715 Owen St
" Gerald & Patty; emp IBM h2130 Sovereign St
" Glenn E & Mary B; hse staff Duke Univ & Hosp h1614 Pinecrest Rd
" Glennie H emp Burl Mill h3821 Alston Avenue Rd Lot K19
" James T & Wanda; sr utility mn Duke Univ & Hosp h12 Kramer Pl
" Jessie D sr utility mn Duke Univ & Hosp rPO Bx 41 Roxboro NC
" Kathleen G hsekpr Duke Univ & Hosp r1129 Delano St
" Ken studt h1712 Pace St Apt F
" Lorena C hH7 Westover Park Apts
" Margt h1503 W Knox St
" Mary employment rep Duke Univ & Hosp r1614 Pinecrest Rd
" Mary B head nurse Duke Univ & Hosp r4134 Deepwood Cir
" Nellie T Mrs patient care atndt Duke Univ & Hosp r704 Wheat Mill Rd
" P h311 S La Salle St Apt 19a
" Patricia D Mrs mgr Knox St Gro r1407 Angier Av
" Richd studt r1611 Duke University Rd Apt 9f
" Roxie h122 Cushman St
" Todd r214 Forest Wood Dr
" Victor Jr utility mn Duke Univ & Hosp rBx 372 Dr Nichols Rd Rt 4
" Walter J hse staff Duke Univ & Hosp h4134 Deepwood Cir
" Wm pres Nancy's Florist
" Wm (Newman's Gro)
" Wm studt r2204 Englewood Av
" Wm J & Mary K; emp Seven-Up Btlg h1708 Robinhood Rd
" Wm N research assoc Duke Univ & Hosp r8 Tennyson Pl
Newman's Grocery (Wm Newman) 710 Kent St
Newmann See Also Neumann & Newmann
" Dwight h1313 N Gregson St
Newort Peter & Bernice; scientist Natl Inst Of Health & Environmental Research h1919 Southwood Dr Apt 4

NEWSOM
Newsom See Also Newsome And Newson
" Edw & Julie C; genl contr 1510 Rosedale Av h1510 Rosedale Av
" Edw M studt r1510 Rosedale Av
Newsom Graham Strayhorn Hedrick Murray Bryson & Kennon Partners
James L Newsom
Alexander H Graham Jr
Ralph N Strayhorn
James T Hedrick
Josiah S Murray III
Edwin C Bryson Jr
A William Kennon
0 William Faison Jr
Associates
James M Tatum Jr
Robert B Glenn Jr
Lewis A Cheek
William P Daniell
Attorneys-At-Law
400 Wachovia Bank Bldg
201 W Main St (27701)
PO Box 2088 (27702)
Telephone 682-5671
" H h311 S La Salle St Apt 11g
" James L & Frances M (Newsom Graham Strayhorn Hedrick Murray) h3843 Somerset Dr
" Vann C & Joy P; mgr Roscoe-Griffin Shoe Co h5600 Green Ct
Newsome Angus refinisher American Internatl h316 S Benjamin St
" Ava coordinator N C Central Univ r705 Rippling Stream Rd
" Doris B dept swtchbd opr Duke Univ & Hosp h632 Mimosa S
" Jessie J Mrs head nurse Duke Univ & Hosp h1501 Oakland Av
" Lynn P Mrs spl tchr Merrick Moore Elem Sch h2816 Erwin Rd
" Mark E & Ava; with Students Book Store h705 Rippling Stream Rd
" Reuben S & Martha B; retd h2024 Pershing St
" Sophia B lecturer N C Central Univ r1104 Red Oak Av
" V A h3022 Colonial Apts Apt 63d
Newson Henry W & Meta T; faculty Duke Univ & Hosp h1111 N Gregson St
Newton Barbara J x-ray tech Duke Univ & Hosp h1905 James St Apt C
" Barbara R Mrs prf opr Mech & Farmers Bk r4908 N Singing Woods Pl
" Bennie E & Mary G; tob buyer US Govt h3354 Duke Homestead Rd
" Billy L & Marjorie; slsmn Sou Sls Agcy rChapel Hill NC
" Billy R & Margie G; sr plmb Duke Univ & Hosp h4804 Kinlock Dr
" Boyd emp Acme Plmb & Htg
" Boyd retd r820 Cleveland St
" Carolyn E sec Central Caro Bk & Tr h2112c Broad St Apt 1
" Daryl G slsmn Country Gent r213 Newsom Av
" David h1505 Duke University Rd Apt 8g
" Dollna Mrs r2811 Duke Homestead Rd
" Dollona r2819 Duke Homestead Rd
" Edw T Jr & Sara H; pres Woodlawn Mem Pk h406 Englewo Av
" F r852 Louise Cir
" Francis Jr studt r2809 Legion Av
" Francis L & Louise P; faculty Duke Univ & Hosp h2809 Legion Av
" G Broadie r109 E Lynch St
" Geo A oceanographic party chief Duke Univ & Hosp rRt 2 16 Beaufort NC
" Geo W & Mary H; pres Newton Instrument h1306 Alabama Av
" Georgia h2819 Duke Homestead Rd
" Georgia B h2811 Duke Homestead Rd
" Geraldine med sec Duke Univ & Hosp rRt 2 Hurdle Mills N
" Ginger constn mgr James Hill Realty h2618 Lombard Av
" Ginger F clk-sten City Of Durham

MATTHEWS BODY SHOP, INC.
PHONE 596-6410 OR 596-6759
3401 Wake Forest Road
Durham, North Carolina (27703)

HAYES DENTAL ART STUDIO
215 N. Gregson St. (27701)
682-5410

Belk Leggett
Durham's Largest Department Store
FREE PARKING
South Square Mall, Chapel Hill Blvd. 493-3411

NEWTON
H Geo & Marcelle S (Hyde Park Barber Shop) h213 Newsom Av
Henry H studt r406 Englewood Av
Ila B clk-sten City Of Durham

NEWTON INSTRUMENT CO INC
GEORGE W NEWTON PRESIDENT
IVEY J NEWTON SECRETARY-TREASURER
CONTRACT MANUFACTURING
TELEPHONE OFFICE STRUCTURAL COMPONENTS
ELECTRO PLATING
1648 LAWSON ST
PO BOX 2915 (27705)
TELEPHONE (919) 596-8251

Isaac S Jr & Valinda B; tobacconist Thorte-Greenville Tob Co h2304 Tampa Av
Ivey J & Mary M; sec-treas Newton Instrument h1304 Georgia Av
J h2112b Broad St Apt 11
J L h2112e Broad St Apt 30
James E h4908 North Singing Woods Pl
Jeffrey A & Shirley D; antique slsmn h4312 Hope Valley Rd
Jerilyn A patient relations rep Duke Univ & Hosp rHillsborough
Joel B serv mgr Genl Tel r5839 Ridgeview Rd
John H studt r1306 Alabama Av
Jorge K parts clk Coggin Pontiac rPinegate Apts Bldg 210 Chp Hill NC
Joseph L retd h1134 Raynor St
Judy C emp City Of Durham
Linda mgr British Woods II h901 Chalk Level Rd Apt M10
Linda M Mrs bkpr Termplan r302 Mickey Cir
Lizzie Mrs h820 Cleveland St
Logan F & Irene M; retd h214 N Briggs Av
Lynn (Nancy's Antiques)
M J h820 Nancy St
Malinda C Mrs clk Central Caro Bk & Tr rHillsborough NC
Marcelle S Mrs (Marcelle's Beauty Salon) r213 Newsome St
Margt R Mrs h1206 Vickers Av
Margie G acctg splst Duke Univ & Hosp r4804 Kinloch Dr
Mitchell & Evelyn S; pres Transworld Tob h3741 Bentley Dr
Mitchell Jr studt r3741 Bentley Dr
Paul A & Imogene; finishing dept Y & J Furn h2820 S Dublin St
Pauline F retd h1706 Fayetteville St
Robt D supervising aud Genl Tel r302 Mickey Cir
Robt E retd h1100 Virginia Av
Robt L dir hosp business Duke Univ & Hosp rRt 1 Bx 143aa Hillsborough
Ronald L studt r2420 Vesson Av Apt 6
Roy L lab City Of Durham
Rufus E & Clarene G; retd h2200 Taylor St
Sam credit mgr Christian-Harward Furn rHenderson NC
Sarah H ofc sec Woodlawn Mem Pk r406 Englewood Av
Sherman M Jr & Jacqueline; clk D P Co rBox 597 Butner NC
Walter B & Ona R; driver Caro Trailways h1825 Catalina Av
Walter L mach Newton Instrument h924 Dacian Av Apt 1
Willia M h1220f Morreene Rd
Wm mgr County A B C Bd Store No 5 r2809 Legion Av
Wm h1314 Wyldewood Rd Apt D1
Wm C (Hillsborough Rd Sunoco Serv Sta) r1310 Hudson St
Wm E sign & marking formn City Of Durham
g Khye W clinical asst prof Duke Univ & Hosp rEs Hillsborough NC
guyen Long T caretaker First Bapt Ch r2215 Elder St Apt 2
block John S & Midge J; emp State h3127 Camelot Ct
ce Frank E Jr studt r1114 E Geer St
Frank E Rev & Evelyn G; pastor Durham Mennonite Ch h1114 E Geer St
Janet M r1114 E Geer St
Karen Y studt r1114 E Geer St
cely Doyle C & Sally K; sr serv splst Monsanto h3309 Waterbury Dr
chell L B studt r215 Anderson St Apt A

NICHOL
Nichol See Also Nicholas Nichols And Nicklas
" Cath studt r1508 Ward St
" Charles A & Marion A; dir Burroughs Welcome h1508 Ward St
" Charles E studt r1508 Ward St
Nicholas Delma insp L & M h112 E Club Blvd
" Dianne emp Quality Jan Serv
" Margt r2615 S Roxboro St
" Ronnie (Bilbou Food Mart) r3643 Angier Av
" S studt r2748 Middleton St Apt 21e
" Walt h3022 Colonial Apts Apt 32b
Nicholes Fred T (Bilbou Food Mart)
Nichols A Ernest retd h2742 Holloway St
" Albert W & Annie W; retd h52c Mc Dougald Terrace Apts
" Alfonso N & Nannie; pipe layer Pub Serv r1126 Hoover Rd Apt 43
" Alma M Mrs cafeteria wkr Holt Elem Sch rRt 1 Bx 326 Hillsborough NC
" Alvin G & Tressie S; retd r103 S Alston Av
" Amy nurse Durham County Genl h1902 Cole Mill Rd
" Annie R Mrs community developer Operation Breakthrough r1111 Heartside St
" Archie M & Donna R; studt h506 Seven Oaks Rd
" Beryl L laby tech Duke Univ & Hosp r600 Reynolds Av
" Betsy R Mrs recpt Rigsbee Tire Sls rRt 1 Bx 326c Hillsborough N C
" Beverly A assoc prof N C Central Univ h2117 Bedford St Apt 11
" Billy E & Kaye A; mech Mitchell Distrs h1822 Stage Rd
" Blanche T h1004 Berkeley St
" Bonnie F Mrs ofc mgr Carmichael & Co r3218 Cheek Rd
" Carolyn studt r2828 Nation Av
" Carrie h2921 Wedgedale Dr
" Cathy D sec Duke Univ & Hosp r125 Mineral Spring Rd
" Chas r1705a E Main St
" Clara B maid h26e Mc Dougald Terrace Apts
" Claudia E retd h910b Lancaster St
" Culbreth J & Lois H; retd h2305 Woodrow St
" Danny L corrosion tech Pub Serv r1507 Logan St
" David acct exec Smith Barney Harris Upham & Co
" David A & Norma B (The College Shop) h24 Kimberly Dr
" David A Jr studt r24 Kimberly Dr
" David T emp Wachovia Bk hB2b University Apartments
" Dennis E prin Morehead Elem Sch r3819 Pickett Rd
" Diana D Mrs sr clk Genl Tel h3001a E Weaver St
" Dorothy T clk-sten City Of Durham
" Dwight br mgr Burnham Van Serv rRt 2
" E H Jr & Evelyn S; mgr A B C Bd
" Eliz C Mrs sls clk Thalhimers h322 Clark St
" Ethel Mrs retd h910a Lancaster St
" Floyd retd r418 N Driver St
" Frances A dept supvr Duke Univ & Hosp r107 Wilkins Dr
" Freeman atndt Bowling's Exxon Serv
" Gary L messenger N C Mut Life Ins r1317 Hearthside St
" Hallie H (Wid Kemp L Jr) h3643 Angier Av
" Harold unit serv Duke Hosp h410 E Pilot St Apt G8
" Harold L hsekpg asst N C Central Univ r1301 South St
" Helen D Mrs retd h818 Kent St
" Hubert A & Marion C; plant mgr Borden Brick & Tile h2613 Tanglewood Dr
" Hugh V & Marie L; field serv rep Beckman Instruments h13 Meadowbrook Dr
" I C sr clk Genl Tel r125 Mineral Springs Rd
" J h700 Morreene Rd Apt B10
" J Alton & Theresa H; agt Southland Life Ins h1410 Broad St
" Jack B r2828 Nation Av
" Jack B & Virginia G; mach adj L&M h2828 Nation Av
" James L agt Home Security Life Ins rHillsborough N C
" James O & Dorothy M; mtcemn Murdock Sch h2114 Ashe St
" Jean R Mrs tchr Hope Valley Elem Sch r3819 Pickett Rd
" Jeffery emp Uzzle Mtr r2100 Sunset Av
" John B Jr slsmn Carpenter's Inc rRt 6 Bx 390
" John N fl fnshr Duke Univ & Hosp r304 East End Av
" Joseph & Annie R; emp Mead Containers h808 Ridgeway Av
" Joy social wkr County Dept Social Servs r5808 Sandstone Dr
" Joyce C med center instr Duke Univ & Hosp r2014 Athens Av

HARRISS - CONNERS CHEVROLET Inc.
The Fastest Growing Chevrolet Dealer In Carolina
Chapel Hill — Durham Blvd. P.O. Box 2040 Chapel Hill, N.C. (27514)
Tels. Durham 493-2431 Chapel Hill 942-3191

DURHAM BUILDERS SUPPLY CO.
BUILDERS' SUPPLIES of All Kinds
BUILDERS' HARDWARE
BUILDING SPECIALTIES
Customer Parking
105 S. BUCHANAN BLVD. (27701)
Phone 688-1381

CLAUDE M. MAY, Inc.
Painting — Papering — Interior Designing
AMPLE PARKING SPACE
101 W. Main St. (27701) Tel. 682-9348

Brame SPECIALTY COMPANY Inc.
Janitor Supplies — Office Products — Industrial Papers — Laundry Supplies
Wholesale Paper — Customized Designing — Matched Packaging — Napkins — Place Mats
949 WASHINGTON STREET, (27701) TELEPHONE 682-5421

THALHIMERS
ONE OF THE SOUTH'S NEWEST AND MOST COMPLETE DEPARTMENT STORES
All Stores Tel. 286-7751
Lakewood Shopping Center Northgate Shopping Cente

NICHOLS
" Kay sten State Probation Comn r1822 Stage Rd
" Kenneth A sr carp Duke Univ & Hosp r4407 Erwin Rd
" Lacy W & Nellie C; storekpr City Of Durham h3611 Duke Homestead Rd
" Lillian C (Wid Leon S) h813 Lancaster St Apt 1
" Mac A & Joyce C; hlpr Swift & Co r1512 Wabash St
" Marjorie C Mrs retd h2105 Dartmouth Dr
" Nell W advanced lpn Duke Univ & Hosp r515 Cecil St
" Nelson h1506 Lakeland St Apt F2a
" Norma B Mrs (The College Shop) r24 Kimberly Dr
" Norman L & Celia B; lab Boyce Sup h304 East End Av
" Octavia J (Wid Richd W) h2406 Margaret Av
" Otho L & Gladys; pntr Claude M May Inc r4207 E Geer St
" Paige studt r24 Kimberly Dr
" Pantsy M emp Burl Indus h112½ S Hyde Park Av
" Peggy ofc sec Burrough Wellcome h2116 Front St Apt B7
" Preston retd r2403 Fayetteville St
" Priscilla clerical supvr County Dept Social Servs r1507 Logan St
" R E Jr & Margt L; phys h1100 W Leon St Apt 25
" Richd & Roxie h519 E Main St Apt 508
" Robt D Jr & Helen L; emp Am Tob h916 Hale St
" Ronald G & Priscilla D; wldr & leader Pub Serv h1507 Logan St
" Ruby L (Wid Thos A) retd h101 S Briggs Av
" Rufus h1705a E Main St
" Russell H & Alice C; tech White Optical Laby h707 Reta Rd
" Ruth F spl diagnostic procedures tech Duke Univ & Hosp rRt 6 Bx 317
" Saml A Jr & Vivian W; serv writer Carpenter's Inc h2100 Sunset Av
" Saml E & Dorothy; survey party chf City Of Durham h1800 Northgate St
" Thos N & Emma C; retd h1017 Lancaster St
" Tony studt r311 S La Salle St Apt 45e
" Virginia O (Wid Robt L) h909 W Proctor St
" Wm L & Nell W; asst patient care atndt Duke Univ & Hosp h515a Cecil St
" Wm S studt r2613 Tanglewood Dr
" Woodrow W Jr assoc prof N C Central Univ r5808 Sandstone Dr
" Yvonne counter wkr Byrd's Tastee Freeze rRoxboro N C
Nicholsen See Also Nicholson & Nickerson
" James L III studt r417 W Knox St
Nicholson A h1310 W Leon St Apt H
" Ada retd h2616 Erwin Rd Apt 170
" Annette h118 W Cornwallis Rd
" Armetta B retd h413a Price Av
" Associates Architects Dennis Nicholson Archt 111 W Main St Rm 202
" Blake B h1829 Front St Apt D2
" Britain W hse staff Duke Univ & Hosp h2304 Elba St
" Charles L prof N C Central Univ rRaleigh NC
" Clint & Lucille; emp Long Meadow Farms h118 W Cornwallis Rd
" Curtis T driver Rhodes Inc rRt 1 Bx 152 Pittsboro N C
" Dennis B & Janice G; archt Nicholson Assocs Archts h1614 Hollywood St
" Eric J studt r417 W Knox St
" Eunice (Wid Wm) retd h2740 Dogwood Rd
" Evelyn nurse clinician Duke Univ & Hosp r1829 Front St Apt D2
" Helen N pharm tech Duke Med Center r417 W Knox St
" J h3520 Mayfair St Apt G06
" James L Jr sr v-pres Central Caro Bk & Tr h417 W Knox St
" Jimmy h3062b Colony Rd
" John F Jr & Patricia; banking ofcr & br mgr Wachovia Bk & Tr r2416 Mont Haven Dr
" Larry D plant wkr Flav-O-Rich rRt 1 Pittsboro N C
" Louis & Clemetyne; leader Pub Serv rRt 7 Bx 427
" Lucille sls clk Duke Univ & Hosp r118 W Cornwallis Rd
" M h106b W Club Blvd
" Madge E Mrs med asst Mc Pherson Hosp h806 W Cornwallis Rd
" Maebelle C (Wid John W) h1800 Bivins St
" Mary hF3 Atlantic Ct

NICHOLSON
" Olive M retd r806 W Cornwallis Rd
" Sara W studt r3429 Rugby Rd
" Sterling J & Helen B; treas Southernair Co h3310 Devon Rd
" Thos S plant wkr Flav-O-Rich r118 Cornwallis Rd
" Valeria B (Wid Edwin M) h2108 Faucette Av
" Vera B (Wid Grady J) cafeteria wkr Y E Smith Sch h1102 Mallard Av
" Wm H & Marion B; pres Southernair h3429 Rugby Rd
Nickalaus Joe announcer W D C G & W D N C
Nickell David B & Deborah; studt h1501 Carolina St
Nickens Reginald program asst County Agrl Extn Serv rChapel Hill NC
Nickerson See Also Nicholsen & Nicholson
" Mary A clk N C Mut Life Ins r2514 Otis St
Nicklas See Also Nichol Nicholas And Nichols
" R Bruce & Sheila J; faculty Duke Univ & Hosp h3101 Camelot Ct
" Sheila C assoc prof Duke Univ & Hosp r3101 Camelot Ct
Nickles Galvalin r43 Hoover Road Apartments
" Nannie h43 Hoover Road Apartments
" Trenda r43 Hoover Road Apartments
Nickson Vance atndt Caro Rest Home rDuke Lawn
Nicoll John M & Eva M; mfrs rep 801 Hale St r801 Hale St
" Susan G respiratory therapist Duke Univ & Hosp r3022 Colonial Apts Apt 63c
Nidle Jeffery h1422 Wyldewood Rd Apt A2
Niedel James E & Selain; emp Burroughs Welcome h2704 Sevier St
Niehaus Joe mgr Dixie Hi-Fi h2132 Bedford St Apt 20
Nielsen Robt A research tech Duke Univ & Hosp rRt 3 Bx 45 Hillsborough NC
" Thor & Nancy; studt h2123 Edwin Av
" Walter M retd h139 Pinecrest Rd
Nielson Anton P research tech Duke Univ & Hosp r1922 Washington St
" Carla h3600 Tremont Dr Apt J1
Niemeyer P h610 S La Salle St Apt 7d
Niemitz Bruno Jr soc wkr County Dept Social Servs r1106 Burch Av
Nies N h905a Clarendon St
Niesen Richd slsmn Style Craft Ints rCary NC
Niess Rick & Laura E; studt h3600 Tremont Dr Apt J2
" Robt J & Martha L; faculty Duke Univ & Hosp h2709 Spencer St
Nieves Miguel A material control clk Duke Univ & Hosp r1503 Ridgeway Av
Nifong Ed & Mary; opr Am Tob h507 Carver St
" Linda G patient processor Duke Univ & Hosp r805 Hurley Rd
" Michl T & Eliz H; refuse equip opr City Of Durham h912 Pleasant Dr
" Verona M h1615 Sedgefield St Apt 7
Nijhout H Fredk & Mary; faculty Duke Univ & Hosp h2952 Welcome Dr
Nikkel David studt r3714 Guess Rd
Nine Francis M & Evelyn M; supvr Emp Sec Comn h1023 Gloria Av
" Larry r1023 Gloria Av
Ninth Street Amoco & Produce (Willie L Wiseman) gas sta 770 9th St
" Street Barber Shop (Rayford J King) 702 9th St
Nipples Billy & Claudine; food serv wkr Duke Univ & Hosp h1011d Sherwood Dr
Nissen Eva H Mrs x-ray tech Mc Pherson Hosp r1479 Newcastle Rd
" Jas A h113 Bennett Ct
Nix Clyde M & Annette G (Nix Uphol) h502 Latta Rd
" Ruth A studt h312 N Buchanan Blvd Apt 406
" Upholstery (Clyde M Nix) 2718 E Pettigrew St
Nixon Barbara S asst prof N C Central Univ r2926 Sprucewood Dr
" Clifford B & Estelle T; retd h4302 Denfield St
" E L r726 Hancock St
" Geo S & Barbara S; instr N C Central Univ h2926 Sprucewood Dr
" Gordon opr Hse Of Wood
" John studt r18 Balmoray Ct Apt 3

Wm. Muirhead Construction Co. Inc.
COMMERCIAL • INDUSTRIAL • HIGHWAY
General Offices 682-9215
Muirhead Asphalt 682-9219
Constructors Concrete 682-9211
Building Supplies And Shop 682-9214
1435 Camden Av. At N and W R.R. (27704)
P.O. Box 2012 (27702)

REALTOR®
SOUTHLAND ASSOCIATES
212 N. Corcoran St. Durham, N.C. (27701) and Duke St. at Horton Rd. Call 688-8121
Realtors and Insurers
MEMBER NATIONAL ASSOCIATION OF INSURANCE AGENTS

GREY STONE BAPTIST CHURCH

2601 HILLSBOROUGH ROAD (27005) TEL. 286-2281

IXON
John E hlpr Pickard Roofing h1303 Steadman St
Jon C h5 Goodyear Cir
Mary F Mrs tchr Lowe's Grove Jr Hi Sch r5843 Sandstone Dr
Wm R & Phyllis; servmn Gunter & Cook rLanett Ala
nachetam Ben studt h311 S La Salle St Apt 46g
Sol studt h311 S La Salle St Apt 46g
oah B E guard Wells Fargo
Cath h1801c W Lakewood Av
Cath S h210 Laurel St
Jerry R & Pam; fxr L&M h411 Idlewood St
Nanny retd h1919 Faucette Av
Robt L sr research tech Duke Univ & Hosp h2002 Pershing St
Van B clinical assoc Duke Univ & Hosp rRaleigh NC
obbe Allison O med tech Duke Univ & Hosp rChapel Hill NC
obblitt Terry W countermn Mtr Bearings & Parts rRt 8 Bx 492 Chapel Hill NC
obel Geo & Florine; retd h15a Carriage House Apts
obile Robt r311 S La Salle St Apt 49f
oble A h1905 Erwin Rd Apt D
Freida O nurse Duke Univ & Hosp r3086f Colony Rd
Kath lpn Duke Univ & Hosp r312 Gray St
Leonard W slsmn Pub Hdw r2522 Landis Dr
M h1315 Morreene Rd Apt 2e
Maurice C clinic recpt Duke Univ & Hosp r3504 Arlington St
Michele A staff nurse Duke Univ & Hosp r1315 Morreene Rd
Reginald W operating rm atndt Duke Univ & Hosp r1014 Rosedale Av
Thos F utilitymn Duke Univ & Hosp h1305 Tucker St
Wm R h17 Balmoray Ct Apt 12
bles C E h311 S La Salle St Apt 36a
Harold L hsekpr Duke Univ & Hosp r902 North St
Henry & Sherry (Donut Delight) r804 W Cornwallis Rd
Larry h1116a Clarendon St
Ruth Mrs r917b Virgie St
Shiloh A data terminal opr Duke Univ & Hosp r307 W Trinity Av
blin Ann B studt r2918 Buckingham Rd
James R studt r2918 Buckingham Rd
Jean E studt r2918 Buckingham Rd
Wilfred W & Margt K; ins slsmn Southland Assocs h2918 Buckingham Rd
lblitt Bobby R & Rachael M; clk IBM h313 Morreene Rd
lel See Also Noell Noll & Nowell
Barbara A emp City Of Durham
Geraldine maid h405 Dunstan St
rene teller Wachovia Bk & Trust rRoxboro NC
" Wallace formn Noel's Overhead Doors
"ohn E & Mary A; retd h902 S Plum St
"ee W mgr Noel's Overhead Doors r6127 Yellowstone Dr
"ouise B Mrs agent Eastern Air Lines r1009 W Trinity Av
"eola R ofc sec Noel's Overhead Doors r6121 Yellowstone Dr
"Vm B mail clk Duke Univ & Hosp rRt 2
"Vm W Jr & Louise B; tchr Chatham h1009 W Trinity Av
Nel's Overhead Doors Inc Lee W Noel Mgr 1006 Calvin St
Nell Charles H & Evelyn G; fxr L&M h2509 Holloway St
"uval W & Marcella S; fire capt City Of Durham h316 N Briggs Av
"dward P retd h1102 N Elizabeth St
"ula A r1007 Demerius St
"ula W Mrs retd h1007 Demerius St
" studt r311 S La Salle St Apt 5b
" ladys P (Wid Arth C) retd h1315 Watts St
" Robt locksmith City Schs r824 N Mangum St
" anelle K staff nurse Duke Univ & Hosp r1014 9th St
" arl T & Phyllis; asst prof Duke Univ & Hosp h2307 Prince St
" essie H Mrs clk-typ County Health Dept h4415 Holt School Rd
" arcella slswn Madison's Casual Wear rBriggs Av
" arjorie C Mrs lp nurse Mc Pherson Hosp h2120 Englewood Av
" aula S dental asst Duke Univ & Hosp r1512 Echo Rd
" arvis E retd h1007 Gillette Av
" D h1316 Glendale Av
" illy W & Eliz B; retd h824 N Mangum St

NOERR
Noerr Barbara A staff nurse Duke Univ & Hosp h311 S La Salle St Apt 16j
Nolan Marilyn hygienist Dr Frank M Ramos
Noland Co Henry C Rayburn Mgr whol plmb sups 116 Broadway St
Nolen Alta F Mrs retd h3323 Chapel Hill Rd
" Donald R retd h1007 Delray St
" Robt emp Burl Mills h310 W Trinity Av Apt 19
Noll See Also Noel Noell & Nowland
" Charlotte sec Duke Univ & Hosp r215 Anderson St Apt C
" T C h215 Anderson St Apt C
Nolte David P studt r2708 Sevier St
" Loren W & Tiia L; faculty Duke Univ & Hosp h2708 Sevier St
Noman Marjorie studt h208 W Umstead St
Noomnois Chavalit studt h311 S La Salle St Apt 33t
Noon Sybil V Mrs r1715 Shawnee St
Noone John T h209 Anderson St Apt D
Norberg Hans Peter hse staff Duke Univ & Hosp r3059 Rosewood Cir
Norburn Russell L & Helen M; pres Miller & Norburn h2316 Oriole Dr
Norbury Gladys (Wid Cedric) h913 Dacian Av
Norcross Eliz studt h2115 Currin Av
Nord Warren A h1509 Maryland Av
Nordan Charles E sergt Duke Univ & Hosp r807 Louise Cir
" Laura R payroll clk Duke Univ & Hosp rRt 4 Bx 283 Hillsborough NC
Norden Corrine D Mrs teller Central Caro Bk & Tr r806 Ruby St
" Lillian Mrs h2332 Glendale Av
" Wm L Jr & Corrine D; sr eng Genl Tel h806 Ruby St
Nordlinger T h221 Anderson St Apt H
Nordlund H h1315 Morreene Rd Apt 2k
Nordon S studt r807 Louise Cir
Nordone Rosalie W Mrs dept mgr Baldwin's h1811 Bivins St
Nordstrom W h803 Louise Cir
Noreau Karen M staff nurse Duke Univ & Hosp r3231 Shannon Rd
Norfleet Hubert L & Mary D; dental tech UNC h4515 Berini Dr
" Linda chairmn N C Central Univ r405 Formosa Av
" Mary D sr sec L & M r4515 Berini Dr
" Trina studt h410 E Pilot St Apt N2
Norflett Walter J h405 Formosa Av
Norfolk Lynne M nurse Duke Univ & Hosp h1100 W Leon St Apt 12
" & Western Railway Co Robt E Foster Dist Mgr-Sls 301 W Main St Rm 605
Norge Village Edw H Pope Mgr self serv lndry 1108 Broad St
Norman Betty studt r1014 Monmouth Av
" Brad plmb r518 Green St
" Brooks P Mrs asst tr ofcr Central Caro Bk & Tr r822 Green St
" Carl D & Linda C; barber Northgate Barber Shop h2615 Lombard Av
" Edw C h2009 Southwood Dr Apt 24
" Emma h209a Cornwallis Rd
" G Herman & Brooks P (Aerolith Print Shop) h822 Green St
" Geneva N maid h111 Lodge St
" Jessamine N ofc sec-recpt Caro Distr r810 W Knox St
" Keith & Kerry L; studt h905 Exum St
" Margt A ofc clk Am Tob Co r2124 Strebor Rd
" Martha W (Wid Roscoe E) retd h1212 Washington St
" Mary dental asst Dr Frank M Ramos rChapel Hill N C
" Merle Cosmetic Studio Clayton Brown Mgr 259 Northgate Shop Center
" Paul studt h813 N Buchanan Blvd Apt 3
" Raymond D & Tula L (Ray's Barber Shop) h507 Green St
" Robin P hlpr Don's Plmb r810 W Knox St
" Ronnie & Linda; emp Garrard Sausage h14 Hawthorne Dr
" Susan M instr Durham College h3022 Colonial Apts Apt 64d
" T h4216 Garrett Rd Apt M59
" Terrell bindery tech Blue Cross & Blue Shield h3022 Colonial Apts Apt 50b
" Vello supvr L & M rRaleigh NC
" Virginia F med records clk Duke Univ & Hosp r1811 Capps St

Southern Real Estate Management & Consultants, Inc.

Serving the South in...
Management and Real Estate Sales

613 Vickers St.
P.O.Box 195
Durham, N.C. 27702
Tel. (919) 682-8171

CHAMBERS TROPHIES AND PRO SHOP INC.
688-7495
227 Wellons Village Shopping Center (27703)

DIAL 682-6111

YELLOW CAB

DELIVERY SERVICE

DIAL 682-6111

Dodge Cars Dodge Dodge Trucks
ILDERTON DODGE CO.
51 YEARS WITH DODGE
CARS AND TRUCKS
Tel. 682-5787
SALES AND LEASING
806 W. Main St. (27701)

Established 1872
J. Southgate & Son INCORPORATED
FIRE — CASUALTY — AUTOMOBILE — BURGLARY INSURANCE SPECIALIS
BONDS — MARINE — HOSPITALIZATION — HEALTH and ACCIDENT — LIFE
1013 Broad St., P.O. Box 1651 (27702)
Phone 286-29

NORMAN
" W Don & Jessamine M (Don's Plmb Co) h810 W Knox St
" Wayne h916 W Trinity Av Apt 10
" Wayne B studt r916 W Trinity Av Apt 8
" Wayne B emp Brunswick Bowling Lanes h2803 Shenandoah Av
" Worth E & Patricia A; registar Durham Tech h3542 Dixon Rd
Norman's T V Service (Norman C Schultz) 209 N Gregson St
Norrie Geo & Peggy; retd h711b S Buchanan Blvd
Norris Altaree Mrs ofc sec Yates Bapt Assn r4306 David St
" Athea waitress Mayberry Ice Cream Shoppe
" Betsy R med tech Duke Univ & Hosp rRoxboro NC
" Billie A & Nancy F; formn Am Tob h829 Colonial Dr
" Brenda mgr Jack Rabbit Lndry r4014 Neal Rd
" Carmen C staff nurse Duke Univ & Hosp h1600 Anderson St Apt 6b
" Charles A tech Dorsett Dental Laby r804 Louise Cir Apt N
" Curtis H & Minnie C; v-pres N C Mutual Life Ins h314 E Pilot St
" Dallas & Altaree h4306 David St
" Dalma W h1012 N Buchanan Blvd
" Danni M (Wid Edw P) retd h2702 Fayetteville St
" David J & Marian C; adv solr Durham Herald h609 E Maynard Av
" Dennis h700 Morreene Rd Apt K16
" Dennis Jr med tech Duke Univ & Hosp rHillsborough
" Dorothy A clk Central Caro Bk & Tr rRoxboro NC
" Earlene Y patient relations rep Duke Univ & Hosp rHillsborough NC
" Edw & Rita h1315 Morreene Rd Apt 31f
" Eleanor F Mrs emp L&M h1704 Liberty St
" Ernestine H (Wid Paul W) retd h1106 Green St
" Ester h7a Mc Dougald Terrace Apts
" Fannie W Mrs retd h1825 E Glenn School Rd
" Ferris R emp The Record Bar r829 Colonial Dr
" Gaither & Ola L; pkr Central Leaf Tob h1508 N Hyde Park Av
" Geo mtcemn Central Leaf Tob r1508 Hyde Park
" Geraldine counselor N C Central Univ r2748 Middleton St
" Howard R retd h3413 Angier Av
" Hubert D & Tressa W; plmb Quenton Riggs Plmb h1823 E Glenn School Rd
" Irene D dto Duke Hosp h1209½ N Miami Blvd
" J emp Coca Cola r2748 Middleton St Apt 14h
" Jacquelyn sec Duke Univ & Hosp rRt 1 Hurdle Mills NC
" James genl supt Wrenn-Wilson Constn rTarboro NC
" James A Jr & Eria S; retd h2313 Shirley St
" Jean cafeteria wkr Glen Elem Sch r3316 Glenn St
" Jerry M & Pat L; mech Neal's Garage h722 Martin St
" Joan studt r1508 N Hyde Park Av
" Johnny sgt State Dept Corrections rWake Forest N C
" Leon mgr Butler Shoes r31f Chapel Towers
" Lucille D hsekpg asst N C Central Univ r807 Dupree St
" Mary h102 N Briggs Av
" Matred B Mrs retd h1101 Iredell St
" Mertha B (Wid Preston E) retd h3330 Wake Forest Rd
" Michl asst v-pres Northwestern Bk
" Mike h5 Watauga Ct
" Minnie C asst prof N C Central Univ r314 Pilot St
" Minnie L Mrs h3411 Angier Av
" Nancy F ofc sec Caro A-C Serv r829 Colonial Dr
" Nora Bennett retd h807 Dupree St
" Ola L hsekpr Duke Univ & Hosp r1508 Hyde Park Av
" Perry W tchr Durham Hi Sch r1101 Iredell St
" Ralph W sr carp Duke Univ & Hosp rRoxboro NC
" Rebecca Mrs lp nurse Mc Pherson Hosp r1212 Murray Av
" Roscoe M & Barbara S h1009b E Ellerbee St
" Roxie M (Wid Thos H) r540 Belt St
" Ruby Mrs dietn Durham Mem Hosp h2010 Englewood Av
" Sonjia M eng Genl Tel rRt 4 Bx 159 Hillsborough NC
" T Irene data terminal opr Duke Univ & Hosp r1209½ N Miami Blvd
" W h880 Louise Cir Apt N
" Wade P & Jean S; hwy insp State Div Of Hwys h3318 Glenn Rd
" Wm B & Jennie W; retd h1206 E Geer St
" William R & Lois H; exterminator Dodson Bros h617 Hugo St
" Willie stockmn Durham Cigar & Candy r3707 Bolton Dr

NORRIS
" Willie D & Rebecca E; retd h1212 W Murray Av
" Winfred h1425 S Miami Blvd
North Caro Central Univ James E Shepard Mem Lib Pennie E Perry Chf Librn 1801 Fayetteville St
" Carolina Blue Cross & Blue Shield Inc Jayne P Cunningham Dir ins 800 S Duke St

NORTH CAROLINA CENTRAL UNIVERSITY

DR ALBERT N WHITING, CHANCELLOR
DR L H ROBINSON
VICE-CHANCELLOR
ACADEMIC AFFAIRS
DR CECIL L PATTERSON
DEAN OF SCHOOLS
ARTS AND SCIENCES
JOSEPH A PITTMAN
GRADUATE DEAN
B T Mc MILLON
REGISTRAR
MERNOY E HARRISON
COMPTROLLER
GEORGE T THORNE
VICE-CHANCELLOR FOR FINANCE
1801-2109 FAYETTEVILLE ST (27707)
TELEPHONE
ALL DEPARTMENTS
(919) 683-6100
(See Index To Advertisers)

NORTH CAROLINA CENTRAL UNIVERSITY JAMES E SHEPARD MEMORIAL LIBRARY

MISS PENNIE E PERRY
CHIEF LIBRARIAN
MRS SADIE S HUGHLEY
ASSISTANT LIBRARIAN
MRS J E STEVENS
REFERENCE LIBRARIAN
1805 FAYETTEVILLE ST (27707)
TELEPHONE 683-6475

NORTH CAROLINA CENTRAL UNIVERSITY OFFICE OF DEVELOPMENT

WILLIAM P MALONE
DIRECTOR
1801 FAYETTEVILLE ST (27707)
TELEPHONE (919) 683-6369
EXTNS 6292 AND 6369
" Carolina Council Of Churches Saml S Wiley Exec Dir 1602 Main St
NORTH CAROLINA FITNESS CENTER Linda Casanta Manager, Completely Equipped To Help Control Your Shape By Firming, Toning, Gaining And Reducing, Whirlpool And Sauna Baths, Personalized Instructions Designed For The Individual, Memberships Available, Terms Arranged, Guaranteed Results, Lakewood Shopping Center, 2000 Chapel Hill Rd (27707), Tel 489-6575
" Carolina Heart Assn Pat Mitchell Assoc Exec Dir 3700 Chap Hill Blvd Bldg B
NORTH CAROLINA MUSEUM OF LIFE & SCIENCE Richard Wescott Executive Director, Located Upon 78 Acres Of Woodland, Life Sized Dinosaur Models, Reconstruction Of Early Man, Australopithecines And Others, Mineral And Fossil Collection, 50 Acre Wildlif Sanctuary, Reptiles, Barnyard, Miniature Railway, Antique Aircraft Collection, One Of The Nation's Finest Aerospace Facilities, Souvenir And Gift Shop, Refreshment Facilities, Four Blocks North Of I-85 In

TARHEEL INSULATION CO., INC.
286-0043
2710 Edmund St. (27705)
Insulation

Dutch Boy
DUTCHVILLE BUILDERS SUPPLY, Inc.
COMPLETE LINE OF
BUILDING SUPPLIES - PAINTS - HARDWARE
PHONE 528-1591
Lake Rd., P.O. Box 705 — Creedmoor, N.C. (27522)
JOHNS MANVILLE PRODUCTS

QUALITY CLEANING
SCOTT and ROBERTS Inc.
DURHAM'S FOREMOST CLEANERS
733 Foster St. (27701) Tel. 682-9325

NORTH CAROLINA MUSEUM OF LIFE & SCIENCE
CONTD
Durham, NC, 433 Murray Av (27704), Tel 477-0431

NORTH CAROLINA MUTUAL LIFE INSURANCE CO

W J KENNEDY III
PRESIDENT
MACEO A SLOAN CLU
EXECUTIVE VICE-PRESIDENT
C D WATTS MD
SENIOR VICE-PRESIDENT AND
MEDICAL DIRECTOR
MURRAY J MARVIN
SENIOR VICE-PRESIDENT-CORPORATE
PLANNING AND COMMUNICATIONS
MRS S H CLELAND
CORPORATE SECRETARY
BERT COLLINS
VICE-PRESIDENT-CONTROLLER
G W COX JR
VICE-PRESIDENT
HAROLD R DAVIS CLU/FLMI
VICE-PRESIDENT-AGENCY DIRECTOR
CICERO M GREEN JR
VICE-PRESIDENT-TREASURER
C H NORRIS CLU
VICE-PRESIDENT
W W PERRY
VICE-PRESIDENT-GENERAL COUNSEL
J I BOLDEN
DIRECTOR OF PERSONNEL
E J HALFACRE CLU/FLMI
DIRECTOR GROUP SALES-
GENERAL AGENCIES
J A TOTTEN FLMI
DIRECTOR PLANNING SYSTEMS
E J CLEMONS CLU/FLMI
REGIONAL AGENCY DIRECTOR
FRANK R EDWARDS
REGIONAL AGENCY DIRECTOR
GEORGE STEVENS
REGIONAL AGENCY DIRECTOR
J W McCLINTON
ASSOCIATE CONTROLLER
TOMMIE L PYE FLMI
ASSOCIATE ACTUARY
MRS G B TAYLOR
ASSOCIATE CONTROLLER
CONNIA H WATSON JR CLU
ASSOCIATE AGENCY DIRECTOR
CHARLES BLACKMON CDP
ASSISTANT VICE-PRESIDENT
A J H CLEMENT III
ASSISTANT VICE-PRESIDENT-
CLAIMS SUPERVISOR
N L THOMAS
ASSISTANT VICE-PRESIDENT-
GENERAL SERVICES
R KELLY BRYANT JR
ASSISTANT SECRETARY
MRS N F HOLMES
ASSISTANT CONTROLLER
D N JONES FLMI
ASSISTANT SECRETARY-
MANAGER NEW BUSINESS
MRS CONSTANTINE G LYON
ASSISTANT TREASURER-MANAGER
MORTGAGE LOANS
CALVIN PRUDEN
ASSISTANT AGENCY DIRECTOR
A E SPEARS JR
ASSISTANT CONTROLLER
HOME OFFICE
MUTUAL PLAZA (27701)
TELEPHONE 682-9201

NORTH CAROLINA MUTUAL LIFE INSURANCE CO
CONTD
DISTRICT OFFICE
501 WILLARD STREET (27701)
TELEPHONE 682-5154
NORTH CAROLINA ORDINARY AGENCY
301 W MAIN STREET SUITE 606 (27701)
TELEPHONE 688-4571
(See Index To Advertisers)

" Carolina Mutual Wholesale Drug Co Banks D Kerr Pres Ralph P Roger Jr Exec V-Pres Lewis Shields V-Pres 816 Ellis Rd

NORTH CAROLINA NATIONAL BANK

MAIN OFFICE
123 W MAIN ST (27701)
TELEPHONE
ALL DEPARTMENTS
682-0341
" Carolina National Bank (foster st ofc) 324 Foster St
" Carolina National Bank Patsy Yates Mgr (lakewood shopping center ofc) 2000 Chapel Hill Rd
" Carolina National Bank Steph Wilden Mgr (south sq br) 4100 University Dr
" Carolina National Bank Russell R Miller Jr Mgr (northgate shopping cntr ofc) 1517 Watts St
" Carolina National Bank Building 123 W Main St
" Carolina National Bank (Trust Dept) 123 W Main St Rms 200 03
" Carolina News Co (Mrs Genevieve F Thomas) whol 1207 Angier Av
" Carolina Public Interest Research Group 704½ 9th St

NORTH CAROLINA SCIENCE & TECHNOLOGY
RESEARCH CENTER (N C Department Of Commerce), P J Chenery Director, Davis Dr And Cornwallis RD, Research Triangle Park, NC, PO Box 12235 (27709), Tel 549-0671
" Carolina Society For The Prvntn Of Blndnss Donald Partridge Exec Dir 1006 Lamond Av

NORTH CAROLINA STATE MOTOR CLUB

CLYDE V UMPHLETT JR
DIVISION SALES MANAGER
AFFILIATED WITH
THE NATIONAL AUTOMOBILE ASSOCIATION
AMERICAN AUTOMOBILE TOURING ALLIANCE
ALLIANCE INTERNATIONAL
deTOURISME AND
FEDERACION INTERAMERICANA de
AUTOMOVIL CLUBS
SINCE 1929
320 W GEER STREET
PO BOX 141 (27702)
TELEPHONE
688-2879

NORTH CAROLINA STATE OF
ALCOHOLIC BEVERAGE CONTROL BOARD, Linver Pridgeon And Mike Ellington Investigators, 1105½ W Chapel Hill St Rm 2, Tel 489-7707
DEPARTMENT OF CORRECTIONS,
PRISON UNIT 4210, Wm K Jones Supt, 4000 Guess Rd, Tel 477-2314
DEPARTMENT OF MENTAL HEALTH,
REHABILITATION RESIDENCE OF WOMEN, Mrs Myrtle L Cranford Mgr, 1002 Lamond Av, Tel 682-7635
DEPARTMENT OF MOTOR VEHICLES
DRIVERS LICENSE DIVISION, S Miami Blvd, Tel 596-8284
DEPARTMENT OF REVENUE, Richard B Montague Revenue Collector In Charge, E L Cline III, Alan G Brandon, James C Spence, William H Lyon, Barry L Childress And Eunice C Shaw Collectors, Carl L Peed, Raymond M Webb, Chris T Grady, Wm R Garrett, Obie C Davis And Wm C Smith

ALUMINUM COMPANY OF N.C., Inc.
North Carolina's Largest Applicator of Aluminum Siding
MEMBER OF MERCHANTS ASSOCIATION AND CHAMBER OF COMMERCE
"Carolina's Foremost Aluminum Products Dealer"
Aluminum Sidings
Aluminum Awnings
Doors and Windows
Storm
Aluminum Carports
3022 N. Roxboro Rd. (27704) Tel. 477-2159

Staunton Sales, Inc.
Janitor Service
Products and Service for Better Health
313 Foster St. (27702) Phone 682-2191

DURHAM'S FIRST COMPLETE RENTAL CO.
WHY BUY?
McBROOM'S RENTALS, INC.
234 Guess Rd. (27705) Telephone 286-4414

Crabtree Pharmacy

PRESCRIPTION SPECIALISTS
WE DELIVER

SUNDRIES

COSMETICS

SNACK BAR

2100 Angier Av. (27703)

DIAL 596-8271

NORTH CAROLINA MUTUAL
LIFE INSURANCE COMPANY
MUTUAL PLAZA
DURHAM, NORTH CAROLINA 27701

NORTH CAROLINA STATE OF—CONTD
DEPARTMENT OF REVENUE,—CONTD
Auditors, 235 Wellons Village Shopping Center 1000 N Maimi Blvd, Tel 682-6109
DEPARTMENT OF TRANSPORTATION & HIGHWAYS, Curtis R Williams Ofc Mgr, 815 Stadium Dr Tel 683-6851
BRIDGE SUPERINTENDENT, Clifton Godwin, 4000 Guess Rd, Tel 477-2814
DIVISION OF HIGHWAYS, Phillip M Watts Eng, 320 E Club Blvd, Tel 477-3229
DIVISION OF VETERANS AFFAIRS, David J Kennedy And James E Boyd Dist Ofcrs, 301 W Main St Rm 608, Tel 688-8006
DIVISION OF VOCATIONAL REHABILITATION, Edw Williams Unit Mgr, 111 Wellons Village Shopping Center, 1000 N Miami Blvd, Tel 683-6810
EMPLOYMENT SECURITY COMMISSION, Louis Berini Mgr, 516 N Mangum St, PO Box 2287, Tel 683-6880
GENERAL DISTRICT COURT,
DOMESTIC RELATIONS & JUVENILE DIVISION, Fred K Elkins Chf Counselor, 210 E Main St Rm 305, Tel 683-6824
HIGHWAY PATROL
DISTRICT II TROOP D, S Miami Blvd, Tel 596-8283
NATIONAL GUARD
ARMORY, Wm C White Staff Asst, 100 Stadium Dr, Tel 477-3413
COMPANY A 1131ST SIGNAL COMPANY, 100 Stadium Dr, Tel 477-4613
HEADQUARTERS & HEADQUARTERS DET 130TH SIGNAL BATTALION, 100 Stadium Dr, Tel 477-3239
MAINTENANCE SHOP, 111 Britania Av, Tel 477-6509
NATURAL AND ECONOMIC RESOURCES, Division Of Forestry, Wm D Colville Forest Ranger, 721 Foster St 2d Fl, Tel 688-2240
PROBATION OFFICER, 304 County Court House, Tel 683-6875
STATE GENERAL COURT OF JUSTICE
SUPERIOR COURT, Hon Milton Reed Chf Dist Ct Judge, 200 County Court House, Tel 682-1074
CIVIL MAGISTRATE DISTRICT COURT, Manley J West, Bsmt 210 E Main St, Tel 683-6826
CIVIL COURT REPORTER, Lou Constantinou, 200 County Court, Tel 688-1074
CRIMINAL COURT, Hon J Milton Read Jr Judge, 203 County Court House, Tel 682-0421
CRIMINAL COURT CLERK, Ray P Guthrie Asst Clk, 203 County Court House, Tel 682-0421
CONSULTATION ROOM, 202 County Court House
PROSECUTING ATTORNEY, Dan K Edwards, 210 E Main St Rm 310, Tel 683-6836
SOLICITOR, Dan Edwards Jr, 301 County Court House, Tel 688-6407
SUPERIOR COURT, Hon Clarence W Hall Resident Judge, 210 E Main St 3d Fl, Tel 688-3149
SUPERIOR COURT CLERK, James L Carr, 106 County Court House, Tel 683-6833
COURT ROOM NO 3, 2d Fl County Court House, Tel 682-1074

NORTH CENTRAL LEGAL ASSISTANCE PROGRAM

F ANDREW PATTERSON
ANN S BEDDINGFIELD STAFF ATTORNEY
CHARLES A BENTLEY JR STAFF ATTORNEY
BARBARA R ARNWINE STAFF ATTORNEY
DARRYL G SMITH STAFF ATTORNEY
BENJAMIN A CURRENCE STAFF ATTORNEY
ALICE RATLIFF STAFF ATTORNEY
LOUISE F PARKER ADMINISTRATIVE COORDINATOR

NORTH CENTRAL LEGAL ASSISTANCE PROGRAM CONTD
LOUISE TYLER PARALEGAL
WILLETTE M CREWS PARALEGAL
DOROTHY G HOOD PARALEGAL
THEO CURINGTON PARALEGAL
DORIS MEYERHOFF PARALEGAL
MICHAEL CALHOUN LAW CLERK
353 W MAIN STREET (27701)
PO BOX 2101 (27702)
TELEPHONES (919) 688-6396 AND 688-0691

" Duke Mall shopping center 3600 N Duke St
" Durham Annex (Extn Of Fuller Sch Ofc) Geo S Harvey Bldg Coordinator 1001 North St
NORTH DURHAM USED CARS (Henry Wills), Pauline Wills Secretary, On The Lot Financing, Low Weekly Or Monthly Payments, Cars From $250 Up, 704 Mangum St (27701), Tel 688-5849
" Evelyn E (Wid Aubrey W) retd h1123 N Miami Blvd
" Gary & Sharon h713 W Cornwallis Rd
" Martha L h2616 Erwin Rd Apt A2
" Side Baptist Church Rev Cecil R Mitchell Pastor 1239 Berkel St
Northcutt Judelle C (Wid Charles N) retd h2215 Prince St
" V Leroy & Lorena B; ofc 221 Foster St h2212 W Club Blvd
Northeastern Dental Laboratory (J L Tidwell) 1001 Broad St
Northgate Barber Shop (Melvin L Mc Keel) 18 Northgate Shop Center
" Camera Center (Willy Grossman) 10 Northgate Shop Center
" Exxon Service Center (Millard R Ellis) gas sta 1500 Guess R

NORTHGATE FIXTURES INC

NORMAN M HAWLEY, PRESIDENT
MARVIN O BASS, VICE-PRESIDENT
MARY BASS, SECRETARY-TREASURER
DESIGNERS, MANUFACTURERS AND INSTALLERS OF CUSTOM MADE KITCHEN CABINETS
BANK AND STORE FIXTURES
COUNTER TOPS AND SHOWCASES
ALL MATERIALS AND WORKMANSHIP GUARANTEED
MILLWORK PLANT AND OFFICE
1707 MIDLAND TERRACE
PO BOX 15126 (27704)
TELEPHONE 688-4491

NORTHGATE HAIRSTYLING (Betty Morrison And Shirle Bullock), Shampoo, Sets, Cut And Blow Styling, Permanents, Manicures, Facials, Hair Treatments, Men Women And Children, Northgate Shopping Center, 1058 W Club Blvd (27701), Tels 286-0795 And 286-0796
" Merchants Council Larry Peterson Exec Dir 1058 W Club B Rm 222
" Paint Co Inc Reid P Addison Pres Paul L Addison V- Pres Wadna A Griffin Sec-Treas contrs 3727 Guess Rd
" Presbyterian Church Rev Norris L Fellows Pastor 2504 N Roxboro Rd
" Presbyterian Week Day Kindergarten Mrs Marguerite A Mc Gehee Dir 2504 N Roxboro Rd
" Shell Service (James D Farrell) gas sta 1130 W Club Blvd Guess Rd
" Shoe Service (Geo W Cash) 2 Northgate Shop Center
" Shopping Center (Dev Div) 1058 W Club Blvd Rm 207

NORTHGATE SHOPPING CENTER INC

W Kenan Rand Jr President, James E Rackley Executive Vice-President, Henry P Moss Jr Vice-President-Real Estate, George W Ferguson Mall Manager, Barbara Short Executive Director-Merchant Association, Larry Peterson Account Executive, Jame L Thompson Construction Manager, Norman G Pendergrass Maintenance Superintendent, Real Estate Development, 1058 W Club Blvd (22701) Tel 286-4407
" Theatre Charles C Heck Mgr 200 Northgate Shop Center

PUBLIC HARDWARE Inc.

DOWNTOWN DURHAM

SAPOLIN PAINT VARNISH ENAMEL

BUILDERS' HARDWARE

TOOLS FOR FARMER GARDENER CARPENTER MECHANIC COOKING UTENSILS SPORTING GOODS ROOFING AND SHINGLES

111 E Parrish St
P.O. Box 127
(27702)

TEL. 688-4321

HILLCREST CONVALESCENT CENTER Inc.

MEDICARE APPROVED — Skilled Nursing Care
A COMPLETE REHABILITATION PROGRAM
1417 W. Pettigrew St. and Swift Ave., P.O. Box 2816 (27705)
Tel. 28 705

DC May COMPANY, INC.
CONTRACTORS
Painters — Paper Hangers — Decorators
Sandblasting
Imperial Bldg. 215 Morris St. (27701) P.O. Box 1926 (27702) Phone 688-2338

NORTHRUP
Northrup David & Darlene h1807 Haverford St
Northup Ingrid R library asst Duke Univ & Hosp rRt 1 Bx 234 Bahama
Northwestern Bank Building 201 N Roxboro St
" Bank The Harry S Hamrick Jr Exec V-Pres 3804 N Duke St
" Bank The Don Glenn Mgr 1700 Holloway St
" Bank The Harry S Hamrick Exec V-Pres 201 N Roxboro St
NORTHWESTERN MUTUAL LIFE INSURANCE CO Peter A Carl CLU District Agent, Life Insurance, 3700 Chapel Hill Blvd (27707), Tel 489-6505 (See Index To Advertisers)
Norton Aaron h3300 Hursey St Lot 59
" Allyn S & Daisy S; retd h1405 Pennsylvania Av
" Bobby J prsmn Durham Herald r2507 Dominion St
" Carolyn B nursing supvr Duke Univ & Hosp rRaleigh NC
" Hugh & Mary; retd h126 Landsbury Dr
" Judy h311 S La Salle St Apt 43a
" Karen R staff nurse Duke Univ & Hosp r3327 Hope Valley Rd
" Louis B Mrs h104 E Club Blvd
" Louise M (Wid Vernon L) catcher Am Tob h1104 Raynor St
" Nancy P library asst Duke Univ & Hosp rChapel Hill
" Sarah slswn Roscoe-Griffin Shoe Co
" Susan D Mrs nurse County Health Dept rRt 2 Bx 551
" Thos formn Durham Roofing r3112 Rowena Av
" Thos T & Carol W; faculty Duke Univ & Hosp h2708 Augusta Dr
Norwood Adlyne W (Wid Troy C) retd h213 Gary St
" Anna Mrs recpt U Of NC h1508 Fayetteville St
" Clement M & Lois L; emp U Of NC h2201 Southgate St
" David h3608a Angier Av
" David studt r4326 Lang Rd
" David M & Ellen D; business mgr Iron Worker's Local 636 h2122 Sunset Av
" Dorothy h329 S Miami Blvd
" Ethel L Mrs retd h420 Green St
" Ann D Mrs ofc mgr Durham Med Arts Ob-Gyn Assocs h110 Landsbury Dr
" Ann J Mrs nurse County Health Dept r1609 Edgevale Rd
" Ge T & Joyce H; mech Brunson's Tire & Auto Serv h3908 Alameda St
" Gel agt Charlotte Liberty Mut Ins rRt 3 Bx 18
" Leonard retd h910 Dupree St
" Lis L Mrs sec-treas Gwaltney Oil r2201 Southgate St
" Marion M opr Genl Tel h210 Woodcrest St
" Marion T & Jean J; slsmn Roscoe-Griffin Shoe Co h1609 Edgevale Rd
" Michl M drftsmn Genl Tel r150 Smith Dr
" Nina S studt r4326 Lang Rd
" Noses R & Lucy M; lino opr Service Prntg h1916 Cecil St
" Nelson leaf bkpr L & M rPittsboro NC
" Norman retd h120 W Trinity Av
" Nancy T Mrs retd r108 S Alston Av
" Nil h908 Dreiser St
" Robt J & Kate L; chf mech Brunson's h1201 Thompson Rd
" Sema R retd h618 S La Salle St Apt 6f
" Tos L & Peggy; appl tech Montgomery & Aldridge Creedmoor NC
" Tin retd r523 N Mangum St
" Vldon & Emma M; retd h1005 Fairview St
Nor Sal L & Anne h1000 Ruby St Apt 26
Nottingham Marsha bkpr Brunson's Inc
" Rot E mgr Spencer Gifts r700 Morreene Rd
" T r700 Morreene Rd Apt E2
Nottingway T h304 Teel St
Not A studt r1402 Broad St
Nottuba John h1803 House Av Apt 3b
Not Geo L h2218 Pratt Av Apt 2
Not Audrey T studt r1305 Green St
" Brenda R Mrs psychologist Duke-Watts Family Medicine
" E h1324 Vickers Av
" K h2314 Taylor St
" P h1420 Biscayne Rd
" R t sec-treas Era Realty One Of Durham h4005 Trotter Ridge Rd
" Rhelle M Mrs tchr aide Pearsontown Elem Sch r4007 Trotter Ridge Rd

NOVICK
Novick Thos h2706 Sarah Av
Novik Belinda R research assoc Duke Univ & Hosp r5517 Horseshoe Cir
" David M studt h2415 Pickett Rd
" Walter studt r2415 Pickett Rd
Nowaski Joe asst mgr Robo Auto Wash
" Joe L & Eliz B; retd h208 Monticello Av
Nowell See Also Noel Noell & Noll
" Bernice E & Ida Mae; retd h206 Raynor St
" Betty T designer Style Craft Ints rCary NC
" Calvin A & Eunice T; retd h208 Raynor St
" Debbie Mrs customer serv clk Crum & Forster Ins Co's r104 Hemlock Dr
" Garnett h410 E Pilot St Apt P2
" Gordon clk Barnes Sup h2205 Farthing St
" Murray h2005 Erwin Rd
Nowlin John B asst prof Duke Univ & Hosp h2117 Bedford St Apt 10
Noyes Carol teller First-Citizens Bk & Trust r9391 Duke Sta
Nozaki Yasuhiko & Kazko; assoc Duke Univ & Hosp h2810 Stuart Dr
Nuchurch Joe E (Old Farm Glam-O-Rama) r105 Allgood St
" Phyllis H Mrs lpn Duke Univ & Hosp h105 Allgood St
Nuckolls See Also Knuckles & Nuckols
Nuckols Joseph h5822 Newhall Rd
" Joseph Jr program dir W D C G & W D N C r3300 Shannon Rd
Nugent Suzanne staff nurse Duke Univ & Hosp rChapel Hill
Nulty John studt h1911b House Av Apt 44
Nun Miller h808 Onslow St Apt 5
Nunalee Kenneth N & Frances; emp Brame Specialty rWilmington NC
Nune Donna h1404 Lakeland St Apt B2d
Nunley Alex & Ruby; mtcemn Genl Elec h2505 Alston Avenue Rd
" James A & Elise; hse staff Duke Univ & Hosp h510 Duluth St
" Michl E radiological safety tech Duke Univ & Hosp h2612 Shenandoah Av
Nunn Allen K htg plant hlpr Duke Univ & Hosp r2730 Welbon Ter
" Anthony D & Pamala; emp Durham County Genl Hosp h1238b Berkeley St
" B h3600 Tremont Dr Apt F9
" Brenda J sls clk Duke Univ & Hosp r1215 Park Av Apt A
" Brenda J h3718 American Dr
" Carol h3231 Shannon Manor Apt 21e
" Clyde C & Jessie M; guard G R Rankin Security Serv h1016 Chalmers St
" Cottie R Mrs h106 Jordan St
" Delbert S & Mary W; emp L&M h510a Liberty St
" Dennis & Inez h1407 E Club Blvd
" Edgar L & Luvenia M; sec ofer IBM h bx433a Stanley Rd Rt 8
" Evelyn B Mrs h3305 Fayetteville St
" Freddie P studt r2715 Edmund St
" Geo & Patie; retd h121 W Cornwallis Rd
" Inez C psychiatric atndt Duke Univ & Hosp r1407 East Club Blvd
" James W & Brenda J; educ counselor Recruitment & Training Program h2915 Sprucewood Dr
" Jessie M guard G R Rankin Security Serv r1016 Chalmers St
" Jo Anne h910 Calvin St Apt A
" Joanne cook Ivy Rm Ltd r2727 Atlantic St
" Johnsie B undwrtr N C Mut Life Ins r121 W Cornwallis Rd
" Julia B research tech Duke Univ & Hosp r4317 Pope Rd
" Kenneth L bus opr D P Co r520 Holloway St
" Leola S aide Pearsontown Elem Sch rRt 1 Bx 352
" Lonnie lab formn City Of Durham r3817 Dunn St
" Luvenia W Mrs guidance aide Chewning Jr Hi Sch rStanley Rd Rt 8
" Marvin h3303 Fayetteville St
" Marvin J Jr research tech Duke Univ & Hosp r4317 Pope Rd
" Naomi M supvr Genl Tel h1808 Chapel Hill Rd Apt 12b
" Oscar R driver Fidelity Van & Stge h1422b Juniper St
" Otis & Mary E; retd h822 Gattis St
" Patricia studt r1407 E Club Blvd

"THE STORE COMMITTED TO SERVICE TO GOD"
THE CROSSROAD EVANGELISTIC BOOK STORE
ART HOLMES MGR. — HOURS MON.-SAT. 10 A.M. — 6:30 P.M.
2604½ Hillsborough Rd. (27705) Tel. (919) 286-7813 Durham, N.C.

JAMES L. BLAND Manager
COMMERCIAL EQUIPMENT INC. OF DURHAM
AUTHORIZED REMINGTON-RAND AGENT
Sales and Service
1208 DUKE UNIVERSITY RD. (27707) 489-2322

SUGGS PLUMBING & HEATING INC.
PLUMBING AND HEATING CONTRACTORS ALSO
WATER PUMPS — AIR COMPRESSORS — BACKHOE TRACTORS — SERVICE
222 SOVERIGN ST., P.O. BOX 2774 (27705) PHONE 286-1221

T. E. Allen & Sons Insurance Agency Inc.

PROFESSIONAL INSURANCE AGENTS PIA

Dividend Paying Automobile and Home Owners Insurance

Personalized Service

705 NORTH CAROLINA NATIONAL BANK BLDG 123 W. MAIN ST (27701)

Phone 688-2319

JOHN'S FLOWER SHOPPE

FLOWERS FOR EVERY OCCASION — JOHN PERRY, JR., Proprietor

FLORAFAX — WORLD WIDE FLORAL SERVICE

3550 N. Roxboro Rd. (27704) Tel. 471-1847

NUNN
" Rachel P (Wid Allen) maid h2715 Edmund St
" Robt C & Mary S; mech L & M h139 Kimball Dr
" Shirley M hsekpr Duke Univ & Hosp r715 Melaine St
" Wilbert (Nunn's Gro)
" Wilbert E Jr & Shirley; dep County Sheriff r1306 W Knox St
" Wille wtcmn Am Tob
Nunn's Grocery (Wilbert Nunn) 2403 Crest St
Nunnamaker Pearl G accts payable Crain & Denbo r4302 Berini Dr
" Robbie emp Pizza Hut r4302 Berini Dr
" Robt L & Pearl G; emp Acme Plmb h4302 Berini Dr
" Robt L Jr studt r4302 Berini Dr
Nunnelly Eug M & Thelma L; slsmn Brame Specialty h2708 Stuart Dr
" Thelma L Mrs ofc wkr Flav-O-Rich r2708 Stuart Dr
" Wallace E studt r2708 Stuart Dr
Nurkin Jake J & Nell W; retd hB7 Brogden Court Apts
" Nell W Mrs mgr Style Shop rLeon Apts
Nussbaum Alan I hse staff Duke Univ & Hosp r2208 Woodrow St

NU-TREAD TIRE CO

S C Ray President, S F Ray Vice-President, M C Ray Secretary, L W Ray Treasurer, Authorized Dealer And Distributor, B F Goodrich Tires And Armstrong And Kelly Tires, Guaranteed Recapping, One-Day Service, Wheel Balancing, Front End Alignment, Batteries, 601-03 Foster St (27701), Tel 682-5795 (See Index To Advertisers)

Nutt Elmer B vehicle serv formn D P Co h4817 N Roxboro Rd
" Grace W Mrs tel opr Durham Herald r4817 Roxboro Rd
" R Wayne & Sadie M; shop supt City Garage h1103 Delano St
" Richd W garage supt City Of Durham
Nuyen Suong & Co; emp Burroughs Welcome h2829 Chapel Hill Rd
Nuyes R A retd h1808 Chapel Hill Rd Apt 5d
Nwagwu Emma studt h531 Green St
Nwosu Joseph h4216 Garrett Rd
Nye Charles B & Mary J (Nye Mitchell & Bugg) h1919 Wilshire Dr
" Kemp h1455 Newcastle Rd Apt D1
" Mary J phys 1919 Wilshire Dr h1919 Wilshire Dr
" Mitchell & Bugg (Charles B Nye R Roy Mitchell Jr John E Bugg) lwyrs 201 N Roxboro St Suite 209
Nyehka T studt h1712 Pace St Apt K
Nygard H O faculty Duke Univ & Hosp r4015 Cole Mill Rd
Nyomatato L K emp Tidewater Graphic Serv h3300 Hursey St Lot 103
Oak Grove Baptist Church Day Care Center Mrs Lucy Harris Dir 801 Colfax St
" Grove Freewill Baptist Church Rev Zebedee D Harris Pastor 801 Colfax St
" Grove School Robt E Tyndall Prin 3810 Wake Forest Rd
Oakeley See Also Oakley
" Annette E research aide Duke Univ & Hosp r4216 Chapel Hill Rd
" Owen W & Annette E; sr tech Duke Univ & Hosp h4216 Chapel Hill Rd
Oakely Clifford L Jr & Ruby R; emp Watson Elec Constn h2507 W Knox St
Oakes Bobbie r2615 S Roxboro St
" Clyde & Rosa L; retd h1140 Drew St
" David mgr Hardee's Restr
" Maureen E libr clk Duke Univ & Hosp h901 Chalk Level Rd Apt X14
" Walter J & Linda M; hse staff Duke Univ & Hosp h905 W Maynard Av
Oakley See Also Oakeley
" Ann chkr-clk A & P rCreedmore NC
" Annette cash Kerr Discount Drugs rClub Blvd
" Arth retd h18e Few Gardens
" B B & Jean A; emp L&M h932 Morreene Rd
" Barry L h2105 E Club Blvd

OAKLEY
" Beverly Mrs tchr St Lukes Epis Ch Kindergarten r3015 Mossdale Av
" Billy t v reprmn Tel-Rad Inc h4402 Ryan St
" Bobby D & Eliz C; emp Hydro Servs Sup h3930 Angier Av
" C Albert & Jacky; emp FCX h106 Channing Av
" C M h143x Liberty St
" Carl H truck driver Earl J Latta Inc r1801 Angier Av
" Carlene (Wid Wm) retd h1801 Angier Av
" Carleton sr citizens fix-it coordinator City Of Durham
" Cathy h1624a N Duke St
" Charles F & Joanna H; emp Lorillard Inc h4817 Kendridge Dr
" Chris studt r1106 Fern St
" Clarence G & Irene L (Oakley Ins Agcy) h1608 Cheek Rd
" Constance data processing tech Duke Univ & Hosp r5214 Kerley Rd
" Danl C & Beverly P; atty State Atty Genl's Ofc h3015 Mossdale Av
" David & Sherry h4214a Alston Avenue Rd
" Debbie r2223 Summit St
" Don dish mach opr Sambo's Restr
" Earnest E emp Tarheel Insulation r2713 Duke Homestead Rd
" Edith P Mrs retd h1801 Ruffin St
" Eliz B Mrs ofc wkr Flav-O-Rich hA1a University Apartments
" Ellen R ofc sec Heritage Rlty
" Ellen T legal sec Haywood Denny Miller Johnson & Sessoms h2811 Shenandoah Av
" Ervin D & Juanita O; fxr Am Tob h1527 Mason Dr
" Eug W & Lucy; slsmn Stevens Auto Sls h2313 Quincy St Apt 2
" Eula r3119 Colclough Av
" Frank B Jr fire driver City Of Durham
" Gail emp Big Star Food Store r2725 E Geer St Lot 21
" Gloria J Mrs tel & adm recpt Mc Pherson Hosp rRt 1 Bahama NC
" Grace P Mrs teller Central Caro Bk & Tr r68 Dudley Cir
" H M
" Helen G Mrs smstrs Empire Draperies rRt 1 Bx 332
" Insurance Agency (Clarence G Oakley) 632 Gary Plaza
" Irene L Mrs ofc sec Oakley Ins r1608 Cheek Rd
" Jack h901 Chalk Level Rd Apt P1
" James H & Ann M; emp I B M h131 Wicklow La
" James K & Minnie D; driver UNC h2103 Carver St
" Jerry A & Harriette; real estate slsmn Southland Assocs r114 Little River Dr Rt 1 Hillsborough NC
" Jesse L water servmn City Of Durham
" Jo S v-pres Garden View Realty Inc h2701 Leyburn Pl
" John H & Vera B; retd h1603 Robinhood Rd
" Johnnie T & Patricia; chkr Pilot Frt Carriers rRt 2 Rougemont NC
" Joseph N & Doris T (Oakley's Car Wash) h4404 Ryan St
" Joyce B Mrs data entry opr Genl Tel h3732 Glenn Rd
" Judith C r1801 Ruffin St
" Julia S acctg clk Duke Univ & Hosp r1102 Camden Av
" Kathy dental hygienist Eno Professional Center rRt 2 Hurdle Mills NC
" Kathy L mach opr Genl Tel h1211 W Murray Av
" Kathy L studt r1001 E Club Blvd
" Keith studt r902 Old Oxford Hwy
" Kenneth L & Judy G; emp IBM h bx 381 Holder Rd Rt 6
" Kimberly H clk Durham Merchants Assn r4817 Kendridge Dr
" L G hG4 Brogden Court Apts
" Larry W & Rachel D; emp Brunson h1709 Mason Dr
" Layton S eng tech City Of Durham
" Lena rLiberty St
" Letha Mrs clerk Center Drug Store rRt 5 Bx 527
" Linnie L & Grace P; wldr Genl Elec h68 Dudley Cir
" Lois nurse Dr Stokes & Stephens r1712 Jester Rd
" Louetta W Mrs r1419 Ida St
" Louise Mrs clk D P Co r128 Barclay Rd
" Malplus H & Bricilyar R; wtchmn Central Caro Bk & Tr h1119 N Miami Blvd
" Margt h901 Chalk Level Rd Apt B1
" Margt B Mrs retd h1021 Wells St
" Marie Mrs r1219b Clarendon St
" Marie P hsekpr Duke Univ & Hosp r2511 Bluefield St

QUALITY JANITOR SERVICES

GEROME McDOWELL

682-6337

RUG SHAMPOO
INSURED CONTRACT CLEANING

BUILDINGS — OFFICES
WINDOWS — FLOORS

204½ N. Mangum St.

P.O. Box 11431

Durham, N.C. 27703

Gulf

SOLAR HEAT

M. M. FOWLER INC.

600 Gulf St P.O. Box 1090 27702

Phone 596-8

CAROLINA CARPETS & INTERIORS, INC.
• Carpeting, Linoleum Flooring, Custom Draperies and Wallcovering
• Carpeting (24 Hour Installation) Large Selection of Rolls and Remnants
• Lowest Price Guaranteed • Satisfaction Guaranteed
1920 Perry St. Durham, N.C. (27705) Phone For Home Appointments 286-0754

OAKLEY
" Marvin L & Mary; driver Mc Lean Trucking r201 N Guthrie St
" Mary recpt Charles S Willis
" Mary S Mrs retd h1025 9th St
" Maxie L retd h1210 Vickers Av
" Melissa emp Motherhood Maternity
" Mickey body mech Coggin Pontiac r1827 Isenhour St
" Mildred M tel opr Coggin Pontiac r1827 Isenhour St
" Millard F & Janet; formn Wrenn-Wilson Constn h2713 Duke Homestead Rd
" Pamela J med transcriptionist Duke Univ & Hosp rCedar Grove
" Patricia S Mrs exam Am Tob r1400 Georgia Av
" Pender L & Mozelle; chkr Pilot Frt Carriers rRt 2 Rougemont NC
" Pete h901 Chalk Level Rd Apt R3
" R Harvey & Julia S; foremn Burlington Indus h1102 Camden Av
" R W & Amelia F; firefighter City Of Durham h3313 E Oak Dr
" Ricky & Cathy; emp Oakley Texaco h2514 Harvard Av
" Robt L & Kathleen F; contr C & A Constn h2311 Oriole Dr
" Ronald W fire driver City Of Durham
" Ruth G (Wid James C) retd h2401 Chapel Hill Rd
" Saml mech State Natl Guard rButner N C
" Steve & Jo; broker Wheat First Securities r2701 Leyburn Pl
" Susan L studt r68 Dudley Cir
" T G clk Big Star
" Talmadge G lab formn City Of Durham
" Tammy waitress Sambo's Restr
Ted G tchr Lowe's Grove Jr Hi Sch rRt 2 Chapel Hill NC
Thos D lab formn City Of Durham
Thos V route mn Erwin Oil h28 Hawthorne Dr
Viola H Mrs h317 Howard St
Wanda F studt r4404 Ryan St
Wm D & Edna M; emp Genl Elec h1615 Amberly Dr
Wm L stock clk A & P r1102 Camden Av
Willie E & Mary W h902 Old Oxford Hwy
akley's Car Wash (Joseph N Oakley) 4336 N Roxboro Rd
aks Ben W trooper State Hwy Patrol r724 Jonquil St
akwood Apartments 2006 House Av
Mobile Homes Charlie Lascola Mgr 1715 New Raleigh Rd
ates Ayden J & Patsy J; pntr Shaw Paint h900 E Club Blvd Apt 5
David h1000 Ruby St Apt 38
David C & Sarah S; evaluator trainer Lions Club Indus For The Blind r1911 House Av Apt 39
Emily studt r2416 Alpine Rd
Eug & Frances J; crdr Burl Indus h4007 Angier Av
Eug P & Maggie R; retd h710 Warner St
Everett r311 S La Salle St Apt 47m
Frances J Mrs cafeteria wkr Bethesda Elem Sch r4007 Angier Av
Gerard asst mgr Endicott Johnson Shoes h601 E Maynard Av
J M h1809 Forest Rd
John F & Rosemary W; faculty Duke Univ & Hosp h2416 Alpine Rd
Marie D emp Duke Univ & Hosp rRt 4 Bx 466 Hillsborough
Patsy J emp Genl Tel rPO Bx 3095
Sarah aide Bethesda Elem Sch r11 Pierre Pl
Tim mgr Four Seasons Apt
Tim E h2311 Cardinal Dr
tes Timothy E Attorney-At-Law, Suite 302 Wachovia Bank Bldg, 201 W Main St, PO Box 726 (27701), Tel (919) 688-7391
W Cynthia teller Security Savs & Loan Assn rCreedmour NC
tney Celia B Mrs hsekpr Trinity United Meth Ch r1003 Grant St
lola W retd h1004 Fargo St
Wilbur & Celia B; custdn J C Shepard Jr Hi Sch h1003 Grant St
Barr Jean F continuing educ dir Duke Univ & Hosp r713 Anderson St
Wm M & Jean F; faculty Duke Univ & Hosp h713 Anderson St
enauf Carl D hse staff Duke Univ & Hosp rChapel Hill NC
iharon S sr med tech Duke Univ & Hosp rChapel Hill NC

OBERFELDER
Oberfelder Margt retd h2616 Erwin Rd Apt B4
Oberleitner Charles W admn Genl Tel rPO Bx 1412
Obermoser Hemut r311 S La Salle St Apt 27b
Obie Leroy & Mary; cook Sambo's Restr h4911 High Meadow Rd
" Phyllis emp White Star Lndry & Clns r107 Erie St
" Saml & Sheryl; studt h1509 Lakeland St Apt 3h
" Saml B Rev & Catherine; porter L & M h132 Cushman St
Obler Jeffrey instructional staff Duke Univ & Hosp rChapel Hill
O'Braint Rex C mtr equip opr City Of Durham
O'Brian See Also O'Briant O'Brien O'Brient And O'Bryant
" Alf R & Pricilla E; emp Fcty Mut Eng Assoc h4327 Holloman Rd
" Allen h803 N Guthrie Av
" Anna H bkbndr Duke Univ & Hosp r6847 Windover Dr
" Darlene S studt r4327 Holloman Rd
" Julius D & Jennie; sls Alexander Mtr r5404 Beaumont Dr
" Roxane H Mrs coder Crum & Forster Ins Co's rRt 1 Bx 233-9
" S r311 S La Salle St Apt 10h
" W Eric & Anna; asst v-pres Central Caro Bk & Tr r6847 Windover Dr
" Wanda h901 Chalk Level Rd Apt B6
" Wm E Jr computer opr Duke Univ & Hosp r206 Pinegate Cir
O'Briant Alf L & Marjorie R; plant eng Mead Containers r1907 S HI Dr
" Allen R & Patsy P; clk Ennis Cash Gro rGuthrie Av
" Azzie H (Wid Dennis P) h1809a Liberty St
" Billy R & Edna; research asst L & M h1912 So-HI Dr
" Bobby E rec clk N C Mut Whol Drug h810 Nancy St
" Buna C Mrs veterans serv ofcr Durham County r2718 University Dr
" Curtis r801 N Duke St
" Dale ofc clk L & M h1710 N Alston Av
" Dorothy sec Lakewood Sch r323 Hoover
" Dycie R (Wid Norman D) retd h210b Watts St
" Eunice M Mrs retd h102 Channing Av
" Eva R (Wid Saml E) retd h909 S Miami Blvd
" Geraldine J nurse anesthetist Duke Univ & Hosp h2216 Glover Rd
" H R & Sheila; emp City Of Durham h811 Duluth St
" Harold adj State Farm Ins Claims rRaleigh NC
" Harold W & Mabel S; watch repr Sears h2110 Summit St
" Helen Mrs dir First Christian Day Care Center r4609 Reigalwood Av
" Herman L & Mamie H (O'Briant's Fire Extinguisher Serv) h1717 N Alston Av
" Howard B & Jean B; pres J H Bowen & Son Garage h4306 Berini Dr
" Hubert R emp City Of Durham
" Inez M (Wid Robt E) h2106 Arrington St
" J E & Bonnie C; plant wkr Am Tob h2017 Eastwood Dr
" J Edwin & Dorothy M (O'Briant's Fire Extinguisher Serv) h323 N Hoover Rd
" J Tommy auto parts mgr Montgomery Ward r2110 Summit St
" James L & Mildred G; lieut County Sheriff h722 Newsom Av
" Jean B Mrs spl accts rep Duke Univ & Hosp r4306 Berini Dr
" Karen emp Young World Day Nursery & Kindergarten
" Larry r901 Chalk Level Rd Apt R3
" Lee W & Adelia V (O'Briant Mtr) h200 Knox Cir
" Lessie L data terminal opr Duke Univ & Hosp r108 W Club Blvd Apt A
" Lillian T emp Am Tob h473 Stanley Rd Rt 8
" Luther T & Mary K; supt City Garage h1709 N Alston Av
" Marjorie R Mrs bkpr J M Mathes Co rLeonard St
" Mark A & Barbara W; chem eng EPA h1804 Bethesda Av
" Mary h811a Carroll St
" Mary retd r1209 Liberty St
" Melissa h311 S La Salle St Apt 3h
" Mike genl mgr O'Briant Mtr Co h2112d Broad St Apt 18
" Motor Co Lee W O'Briant Pres used cars 836 N Mangum St
" Motor Co (Lee W O'Briant) new cars 317 Rigsbee Av
" Nellie S clk typ Duke Univ & Hosp h2200 Elder St Apt 12
" Rex C & Helen; water & sewage mtcemn City Of Durham r801 N Duke St
" Robbie emp King's Row Fireplace Shop
" Robt H & Buna C; retd h2718 University Dr
" Ruby T Mrs slswn Kerr Discount Drugs h1038 Oakland Av

REALTOR®
Jim Warren Real Estate
"A House-Sold Word"
489-7461
1809 Chapel Hill Rd. Durham, N.C. (27707)
REALTOR MLS MULTIPLE LISTING SERVICE

GWALTNEY OIL & GAS COMPANY, INC.
Mobil
(Since 1938)
706 E. Markham Ave. (27701)
Dial 688-1373 Day or Night

MAKERS OF FINE FURNITURE FOR THE ENTIRE HOME
1612 E. Geer St. (27704)
Y and J Furniture Co.
REFINISHING REPRODUCTIONS
Phone 682-6131

GLENN A. DARST REALTY INC.

Complete Brokerage Service

Residential
Commercial

3666 Guess Rd. (27705)

Tel. (919) 471-1573

ALDRIDGE RETAIL POWER MOWER INC
POWER MOWERS — CHAIN SAWS — GARDEN TRACTORS
PARTS and SUPPLIES • SALES and SERVICE
WHOLESALE — MID-ATLANTIC STIHL
2694 CHAPEL HILL BLVD., P.O. BOX 8823 (27707)
5017 NEAL RD (27705)
DIAL 489-3
TEL. 383-7

O'BRIANT
" Sam H & Bertha B; retd h6322 Garrett Rd
" Sollie L & Verta B; body shop Alexander Mtr h1700 Forest Rd
" Wallace W & Janice C h407 Wildwood Dr
" Wilcey M & Mildred N (O'Birant's Amoco) h1207 Lynn Rd
" Wm B & Esther T (O'Birant's Travelers Serv Sta) h204 W Murray Av
" Wm E & Mollie S; retd h1406 Rosedale Av
" Zona Mrs retd h512 E Geer St
O'Briant's Amoco (Wilcey M O'Briant) gas & oil 902 S Miami Blvd
" Fire Extinguisher Service (Herman L And J Edwin O'Briant) 1026 Cleveland St
" Travelers Serv Station (Wm B O'Briant) gas sta 3217 N Roxboro Rd
O'Brien Bobby L mech Elkins Mtr h3300 Hursey St Lot 34
" C h3001 Pratt St Apt S
" Danl S staff nurse Duke Univ & Hosp r311 S Lasalle St
" Kenny studt r2800 Enfield Dr
" Mickey h3300 Hursey St Lot 28
" P studt h1708 Pace St Apt E
" Patk K & Ida H; mach opr L&M h2800 Enfield Dr
" Robt W & Dorothy S; slsmn Exxon Co h3211 Oxford Dr
" Sally W staff nurse Duke Univ & Hosp r311 S La Salle St
" Sharon L studt r3211 Oxford Dr
" Steph J & Beverly V; plant mgr Genl Elec h9 Breton Pl
" Steph P emp City Of Durham h1447 Newcastle Rd Apt D1
" Susan S clk Alexander Mtr rBx 34 3300 Hursey St
" Thos F supvr Genl Tel r4405 Bracada Dr
" Victoria T Mrs h20 Cotswold Pl
" Virginia R editorial asst Duke Univ & Hosp rLajolla
O'Brient Bonnie ofc sec Northwestern Mut Life Ins rEastwood Dr
" Lex E & Mae H (O'Brient's Mus Store) h210 W Markham Av
" Linda studt r921 W Markham Av
" Mae H Mrs v-pres O'Brient's Mus Store r210 W Markham Av
" Marian B sec O'Brient's Mus Store r210 W Markham Av
" Wm L & Malinda P; pres O'Brient's Mus Store h921 W Markham Av
O'Brient's Music Store Inc W L O'Brient Pres Mae H O'Brient V-Pres Marian B O'Brient Sec 121 E Parrish St
O'Bryant Burton N delmn Durham Herald h2008 N Duke St
" Perry & Savannah T; retd h1102 Simmons St
O Busek Joseph B genl sls mgr Genl Tel h4500 Malvern Rd
Ocker Ralph S Jr h1304 Seaton Rd Apt T24
O'Connele W C & Beulah h4111 Alston Avenue Rd
O'Connell John guidance counselor Neal Jr Hi Sch rRaleigh NC
" Kermit D & Helen; retd h1118 Delano St
" Michl J lab City Of Durham
O'Conner H h1712 Pace St Apt L
" Maurene studt r513 N Hyde Park Av
" Moreene studt r503 N Driver St
O'Connor Bernard r3022 Colonial Apts Apt 16c
" D h2748 Middleton St Apt 16f
" D h3600 Tremont Dr Apt G2
" Edward V coach Duke Univ & Hosp r302 East Trinity St Apt 2
" Francis J & Tacoma F; driver Giant Portland Cement h513 N Hyde Park Av
" Francis M lecturer N C Central Univ r1400 S Alston Av
" Gail M staff nurse Duke Univ & Hosp r3600 Tremont Dr Apt J7
" Gary emp Durham Florist r513 N Hyde Park Av
" Mary C Mrs retd h2131 Sunset Av
" Patricia dir placement serv Duke Univ & Hosp h117 Pinecrest Rd
" Tacoma F Mrs ofc sec Carr United Meth Ch r513 N Hyde Park Av
Oddo Daffy emp Daryl Restr h1515 Lakeland St Apt B1b
" Negete r1515 Lakeland St Apt B1b
" Nerbo emp Daryl Restr r1515 Lakeland St Apt B1b
Oddson Terrence A emp Duke Univ & Hosp rChapel Hill NC
O'Dell Electric Co (Wm T & Robt B O'Dell) contrs 1117 Spruce St
" Robt B (O'Dell Elec) rFletcher Rd
" Sally M Mrs sav counselor Home Savings & Loan r215 Galverston Dr

O'DELL
" Wm T (O'Dell Elec) rHillsborough Rd
Odem Mark & Glady; emp Gold Kiss Plourty h905b Drew St
Oden Bonnie J exec sec Duke Univ & Hosp h205 E Maynard A Apt 5
" Curtis A deck eng Duke Univ & Hosp rBeaufort
" Rita K med sec Duke Univ & Hosp h1106 Douglas St Apt B312
Odenwalt Karen studt r311 S La Salle St Apt 38h
Odere Fred & Lauren h901 Chalk Level Rd Apt F2
" Fred h1408 Wyldewood Rd Apt C2
Odette James C Jr & Blanche h4201 Aberdeen Dr
Odiorne Rita retd h2616 Erwin Rd Apt B7
Odom Andrew E & Lulie D; electn L&M h43 Hawthorne Dr
" Annie S (Wid John) retd h114 Neal St
" Barbara H Mrs ofc sec Chesson Realty r2711 Lawndale Av
" Carolyn retd r2404 Crest St
" Charlie Jr & Frances L; testbdmn Genl Tel h1301 Evergreen St
" Dollie L (Wid Paul) retd h4209 Alston Avenue Rd
" Eddis C & Nannie H; retd h1014 Park Av
" Eug studt r2748 Weldon Ter
" Eug lab City Of Durham
" Georgian Mrs h2748 Weldon Ter
" Guilford E & Beulah H; retd h1909 Kirkwood Dr
" Guy L & Mataline N; prof Duke Univ & Hosp h2812 Chelsea Cir
" James C Jr & Barbara F; mach L&M h1123 Horseshoe Rd
" John D III h101 Higbee St
" Johnny T r2748 Weldon Ter
" Joyce H chkr Johnson-Forrester r2507 S Roxboro St Apt 25
" Joyce T Mrs tchr Northern Hi Sch r5904 Wilma St
" Julia Mrs cook Parker's Restr h15h Few Gardens
" Richd H h1000 Ruby St Apt 23
" Robt h122a Ringling St
" Roosevelt retd r114 Neal St
" Russell & Ila R; bldg contr 3227 Rowena Av h3227 Rowena Av
" Sheila studt h2404 Crest St
" Sidney J & Blanche B; retd h3223 Rowena Av
" Sudie cook Village Dairy Bar r1002 E Main St
" Thos R atty County Dept Social Servs rCarrboro NC
O'Donnell Betsy studt r221 Anderson St Apt J
" O studt r1911 Erwin Rd Apt K
O'Donohue Mary J tchr aide East End Sch r1411 Dollar Av
" Maurice W & Cath C; serv planning rep I B M h1411 Dollar Av
" Timothy W studt r1411 Dollar Av
Odum Brenda r2404 Crest St
" Lottie retd r2404 Crest St
" Murray H mech Epes Transport Sys h3002 E Main St
" Tara h311 S La Salle St Apt 50p
Oehler Charles W Jr emp Hope Valley Country Club r2110 Landsbury Dr
" Jerri M clinical assoc Duke Univ & Hosp r210 Landsbury Dr
" W Charles h210 Landsbury Dr
Oettinger Kenneth B & Tambrey (Clayton Myrick & Oettinger) r3547 Mayfair St Apt 201
O'Farrow Wm E & Latifah M; tchr Durham City Schs h1114 Liberty St
Office Frank & Cora R; retd h1105 Simmons St
OFFICE SERVICE CO OF DURHAM (Edwin B And Mrs Emmy L Hamshar), Duplicating, Typing, Offset Printing, Multilithing, Thesis Service, Complete Letter Service, Addressing And Mailing, City Wide List Direct Mail Advertising, Xeroxing 1911 Chapel Hill Rd (27707), Tel 489-4077 (See Index To Advertisers)
Offutt R studt h1911 W Club Blvd
Ofoghludha Cath emp Duke Univ & Hosp r1513 Pinecrest Rd
" Fearghus T & Cath; prof Duke Univ & Hosp h1513 Pinecrest Rd
" Michl J C studt r1513 Pinecrest Rd
" Ria M studt r1513 Pinecrest Rd
Ogan Lee & Carole h1315 Morreene Rd Apt 13i
" Reid studt r311 S La Salle St Apt 17l
" Richd L & Florence A; chem eng EPA h619 Wheat Mill Av
Ogbuefi Michl h311 S La Salle St Apt 37e

Marley Investment Realty
We specialize in Residential & Commercial Real Estate, Investment Properties and Property Management.
104 CEDAR TERRACE EAST • 3325 CHAPEL HILL BLVD. • DURHAM, N.C. 27707 • PHONE (919) 493-1592

HOUSE OF 10,000 PICTURE FRAMES
• CUSTOM FRAMING • READY MADE FRAMES • GLASS • MATTING
• MOUNTING • PICTURES • PRINTS • WALL ACCESSORIES AND MIRRORS
1 Week Service – Overnight If Necessary
1106½ Broad St. Durham, N.C. (27705) Tel. (919) 286-48
112½ W. Franklin St. Chapel Hill, N.C. Tel. 929-75

Bernard's Formal Wear
WEDDING SPECIALISTS
Bernard's Formal Wear
Durham's Wedding Specialists
Tuxedo Rental and Sales in Stock
151 W. Club Blvd. Durham, N.C. (27701) Across From Northgate Tel. (919) 286-3633

GBURN
gburn Calvin h1313 Vickers Av
Gene h901 Chalk Level Rd Apt L15
Gladys P emp Genl Tel r1924 Ward St
Jean M staff nurse Duke Univ & Hosp r901 Chalk Level Rd
Mary retd r2211 Shoreham St
Richd h1803c W Lakewood Av
Shirley A ofc sec Wheat First Securities h2211 Shoreham St
Wm J Jr slsmn Rhodes Inc rChapel Hill N C
gden Augusta patient relations rep Duke Univ & Hosp r201 W Markham Av
Wm S clinical asst prof Duke Univ & Hosp rDanville VA
gle Carrie S emp Research Triangle h815 Dacian Av Apt 19
P J Scott hlpr Elkins Mtr r928 Bluestone Rd
glesby Treva E staff nurse Duke Univ & Hosp rAsheville
Wm D & Nola W; retd h116 E Edgewood Dr
Willie M hsekpr Duke Univ & Hosp rAsheville NC
grensula Alton studt r2415 W Club Blvd
gunsola A A emp IBM h1808 Chapel Hill Rd Apt 8d
Hara James Rev pastor Christian & Missionary Alliance Ch
l Wilton J & Margt; emp Hercules h101 Montclair Cir
llard Mike h800 Hopkins St Apt D1
tafor Bonny studt r531 Green St
Lekwuwa h2752 Middleton St Apt 23b
te Grace U Mrs med dept Meth Retirement Homes r1008 Burke St
Ralu emp Lakewood Y M C A h1008 Burke St
Keefe Martin W studt r5022 Green Oak Dr
Keeffe Marjorie J tchr Holt Elem Sch rRaleigh NC
Patk A & Cath M; mgr Downtowner Mtr Inn h5022 Green Oak Dr
eke Dorothy dormitory supvr N C Central Univ rRt 2 Bx 187 Creedmoor N C
elz Felix slsmn Allied Exterminators
iye G h3525 Mayfair St Apt 107
pan Ifenou r4216 Garrett Rd Apt B22
und Makiko h311 S La Salle St Apt 26k
wor Donatus C & Flora; emp Brame Specialty r307 Lawson St
i's Beauty Shop (Mrs Ola A King) 108 N Adams St
in Mills Studio Inc Sherry Huffman Mgr 1801 Holloway St
inow Chas W h3504 Stoneybrook Dr
on Maureen B staff nurse Duke Univ & Hosp r1442 New Castle Rd Apt C-2
l See Also Olds
LD DOMINION FREIGHT LINE Ronnie Clarke Terminal Manager, Common Carrier, Covering Durham, Raleigh, Roxboro, Oxford, Butner, Henderson, Louisburg, Franklin, Clayton, Apex, Cary, Norlima, Va, Brodnax, Va, Lawrenceville, Va, Chase City, Va, US Hwy 70 E, Rt 4 Box 497A (27703), Tel 596-2133
"arm Glam-O-Rama (Joe E Nuchurch) 4914 N Roxboro Rd
"arm Park Hedgerow Pl

LD FASHIONED TABERNACLE INDEPENDENT BAPTIST CHURCH

Rev H L Mickle Pastor, Rev Leroy Clevenger Assistant Pastor, 1124 Wrenn Rd (27703), Tel 596-3268

OD HICKORY MOTORS INC John Emory President, New Car Sales And Service, Mercedes-Benz, Toyota 4513 Chapel Hill Blvd (27707) Tel 489-7451

" onathan h3716 Darwin Rd
" onathan W Jr exec v-pres pet foods Liggett Groupe
" 'm L III hse staff Duke Univ & Hosp h1829 Front St Apt E1
O iker Reta H (Wid Richd A) retd h3402 Summerlin Rd
O House Restaurant (Mrs Nina N Parrish) 2701 Chapel Hill Rd
" me Shoppe Antiques (A P Bright) 4422 Chapel Hill Blvd
O r Robt A asst prof Duke Univ & Hosp rRt 1 Bx 91d4 Bahama NC
O iam & Associates Wm R Oldham Sls Rep mfrs agt 2104 Hillandale Rd
" rolyn T Mrs tchr Northern Hi Sch r219 Cheryl Av
" onald T whsemn Atlantic Tob r2104 Hillandale Rd
" rald M production supvr L & M rRt 7 Bx 570

OLDHAM
" H Newland Jr & Nancy J; assoc prof Duke Univ & Hosp h1020 Homer St
" Herbert W retd h921 Orient St
" James T & Marilyn M; foremn Am Tob h2220 Fitzgerald Av
" Karen E studt r2220 Fitzgerald Av
" Larry W & Agnes; vending rtmn Triangle Coin Caterers r605 Ruby St
" Lewis B & Louise L; retd h2411 Englewood Av
" Lonnie A & Norma Jean; emp Tillman Htg & Air Condtg h1819 Birmingham Av
" Mary E studt r2104 Hillandale Rd
" Minnie E (Wid Marris O) retd h208 N Hyde Park Av
" Norma M emp Genl Tel r1819 Birmingham St
" Paul H camera mn Seeman Printery h4009 Tanager Trl
" Towers Mrs Lenora W Mc Gee Mgr apts 519 E Main St
" Wm R & Eliz J; sls rep Oldham & Assocs h2104 Hillandale Rd
Olds See Also Old
" Christine r1823 Birmingham Av
" Christine W Mrs h2004 E Club Blvd
" Grace L nurse Duke Hosp hH12 Westover Park Apts
" Wm B & Gloria G; studt h607 Red Carriage Av
Olge B h311 S La Salle St Apt 3i
Oliphant Alma B Mrs clk W D Lbr rRt 4 Bx 139a Hillsborough N C
" Ernest R & Phyllis W; custdn Holloway St Sch h916a Sedgefield St
" John F staff mgr Charlotte Liberty Mut Ins r2722 Ashe St
" John F & D Maxine; staff mgr Charlotte Liberty Mut Ins h2722 Ashe St
" Louvenia retd h1010 Berkeley St
Oliva Edw W & Joan A; pilot Collier-Cobb h10 Tarra Pl
" Lawrence E studt r10 Tarra Pl
Olive Belva H Mrs retd r3411 Angier Av
" Billy B patent atty 500 Memorial St rBx 166 Mt Sinai Rd Rt 1
" Billy R & Mildred D; clerical wkr Sperry Electro Components h bx452 Rich Rd
" Charles H & Louise L; retd h110 Pleasant Dr
" Clarence T & Eunice O; retd h525 Barnes Av
" Cornelia h2836 Chapel Hill Rd Apt 24k
" Dahlia M Mrs dept hd Montaldo's h1304 Holloway St
" Eunice O Mrs mgr East Main St Seafood Mkt r525 Barnes Av
" Geneva G Mrs acctg clk Crum & Forster Ins Co's rRt 3 Bx 385a Hillsborough NC
" Gregory N lab City Of Durham
" Haywood L (East Main St Seafood Mkt) r2506 Bronnie Brae Rd
" James A & Thelma C; retd h2002 Ashe St
" John E & Donna C; tech Leather's TV Serv h2001 Angier Av
" Julian G & Martha P; v-pres Thomas & Olive Inc h2634 Pickett Rd
" Kenneth E studt r1000 N Duke St Apt 31
" Martha P sec Duke Univ & Hosp r2634 Pickett Rd
" Michl R drftsmn Knott & Roberts P A Engs
" Michl R studt r bx452 Rich Rd
" Myrtle nurse Duke Med Center r110 Pleasant Dr
" Ruby L blending dept mgr L & M r4103 S Alston Av
" Sarah J retd h2201 Summit St
" Susan F lwyr Billy B Olive
" Thelma C Mrs (Olive's Gro & Mkt) r2002 Ashe St
" W H Paint Co (Wm H Olive) 708 E Main St
" Wm H & Josephine P (W H Olive Paint) h2517 Woodrow St
" Wm T serv asst Genl Tel rRt 3 Bx 285a Hillsborough NC
" Winford C & Ruby L; fxr L & M h4103 Alston Avenue Rd
Olive's Grocery & Market (Mrs Thelma C Olive) 2003 Angier Av
Oliver Anthony studt r1007 E Club Blvd
" Bernard R audio-visual coordinator County Bd Of Educ h3 Goodyear Cir
" Brian studt r622 E Umstead St
" Diane D clk-typ County Dept Social Servs h311 S La Salle St Apt 3k
" Donald M & Teresa; clk Noland Co h808 E Ellerbee St
" Douglas & Eliz; emp Duke Hosp & Univ h111 E Ellerbee St
" Eliz J sec Duke Univ & Hosp r1218a Dawkins St
" Fred & Edwina B; emp L&M h712 Massey Av

THE ROSE AGENCY, INC.
COMPLETE OFFICE SUPPLIES AND OUTFITTERS
Office Furniture — Rubber Stamps — Corporation and Notary Seals
111 W. Parrish St. (27701) P.O. Box 1929 (27702) Phone 688-1336

TRIANGLE TRAVEL AGENCY, INC.
INTERNATIONAL WORLD-WIDE TRAVEL SERVICE
BUSINESS OR VACATION TRAVEL ARRANGEMENTS
WITH NO SERVICE CHARGE TO YOU
1018 W. Main and Morgan St. (27701) Tel. 682-5521

RESIDENTIAL LAND COMMERCIAL PROPERTY MANAGEMENT
MEMBER
REALTOR MLS
HUDSON
0 Roxboro Rd., Durham, N.C. (27704) Office Tel. (919) 477-9845 Nights Tel. Ed and B. J. Hudson — 383-1900

DIVISON OF DURHAM COCA COLA BOTTLING CO
FOR SERVICE CALL:
CHAPEL HILL 942-8511
DURHAM 383-1531
3214 HILLSBOROUGH RD. P.O. BOX 2627
DURHAM, N.C. (27705)

TRIANGLE COIN CATERERS
Professional Automatic Merchandising & Food Service
Coca-Cola

London Marina Inc.

BOATS
SALES and SERVICE
Complete Line of
- BOATING
- CANVAS GOODS
- MARINE PAINT
- HARDWARE
- SANDBLASTING

BOAT HAULING
PHONE
489-9179
or
489-4097
SOUTH SQUARE MALL
4125
DURHAM-CHAPEL HILL BLVD
(27707)

Oscar Miller Contractor, Inc.
ASPHALT PAVING—High Quality Work at Lower Prices
P.O. Box 30097, Raleigh, N.C. (27612) Tel. 787-2442
Durham Tel. 688-3339

OLIVER
" Geo h4819 West Av Rt 8
" Geo E & Erenestine; whsemn Lowes Of Durham r4819 W Av
" Gloria waitress Rice Hse
" Gretchen T drftsmn Genl Tel r6223 Whitt Rd
" Hackey D retd h823 Green St
" James R clinic asst Duke Univ & Hosp r826 Exum St
" James W & Virginia; driver Mc Lean Trucking rRoxboro NC
" Janet studt r415 E Pilot St Apt D7
" Jerome material hndlr Tuscarora Plastics Of N C r303 Bass St
" Jim studt h4010 Chapel Hill Rd Apt 2
" Lucy h28 Hoover Road Apartments
" Mae retd h622 E Umstead St
" Margt G (Wid Robt J) retd h1222a Holloway St
" Mary J (Wid Geo C) r2528b S Roxboro St
" Minnie R (Wid Isaac) retd h1203 Berkeley St
" Richd h120 Jordan St
" Robt W h801 North St
" Ruby E emp Genl Tel rRt 2 Bx 279b Rougemont NC
" Sally B sec Southland Assocs r311 S La Salle St Apt 3k
" Thos mgr Pizza Hut r130 Wilkson Dr Lot 16a Birchwood Trlr Park
" Thos E pub safety ofcr City Fire Sta No 7 r6223 Whitt Rd
" Thos E emp City Of Durham
" Wallace lab L&M h2528b S Roxboro St
" Wallace h615 Canal St
Ollie Thos H Jr member City Council r2315 Taylor St
Ollis Carroll C & Betty; insp Equifax Servs h3407 Pinafore Dr
" Macon mkt mgr Winn-Dixie
" Macon r525 E Club Blvd
Olmstead Robt slsmn Durham Sporting Gds rRaleigh NC
Olney James prof N C Central Univ r1500 Forest Hill Pl
Olowee-Are Frances C emp Genl Tel rRt 1 Bx 477½ Rougemont NC
Olsen Carl E Mrs retd h813 Lancaster St Apt 2
" Craig O & Lenna P; hse staff Duke Univ & Hosp h2527 Preston Av
" Karen h301 Swift Av
" Lee Mrs retd h1408 S Roxboro St
" P h2752 Middleton St Apt 25b
" Robin r2302 W Club Blvd
" Steve slsmn Sam's Pawn Shop rRaleigh NC
Olson Donnie M emp UNC h1304 N Mangum St
" Jerome A & Sarah J; studt h2018 Sunset Av
" Robt h301 Swift Av
" Russell F & Tess Q; sec-treas Musicians Assn Local 500 hE5 Brogden Court Apts
Olsten Temporary Services Bob Shaw Genl Mgr 2634 Chapel Hill Blvd Suite 103
Olston Carolyn h1215 Juniper St
O'Malley Karen R med tech Duke Univ & Hosp rChapel Hill
O'Mary Margt G (Wid Wm J) retd h1200 N Guthrie Av
" Wm J Jr rescue splst City Of Durham
Ombajo Apollo O h1102 Dayton St Apt E1g
Omosi Bassey U h2752 Middleton St Apt 23b
Onan A W h886 Louise Cir Apt B
" Kay D emp Duke Univ & Hosp r886 Louise Cir Apt 26b
One Day Auto Paint Shop (Alvis E Lancaster) 123 E Edgewood Dr
" Hop Food Mart (Earl M Evans) 370 Old Oxford Hwy
" Hop Food Mart (Wm & Mrs L Frances Smith) 2021 Guess Rd
" Hour Koretizing Edw H Pope Mgr 3535 Hillsborough Rd
O'Neal See Also O'Neil And O'Neill
" Albert D & Grace C; retd h1522 E Geer St
" Angelia S aide Meth Retirement Homes r2523 S Miami Blvd
" Betty med tech Duke Univ & Hosp rButner NC
" Betty h203a Cherry Grove St
" Capitola S Mrs retd h1302½ Holloway St
" Carol D studt r401 E Club Blvd
" Charles studt h2529 Vesson Av
" Danl B studt r3235 Hursey St
" David emp Exxon Co USA
" Dewey retd r3026 University Dr
" Donald r2604 Rochelle St
" Doris F Mrs asst v-pres-br mgr Central Caro Bk & Tr r1015 Sycamore St
" E M Jr pres Thomlinson Co Operations Cntr

O NEAL
" Edith W Mrs laby tech Duke Univ & Hosp rPO Bx 1352
" Edw C & Peggy C; mech Al Weeks Auto Serv h108 Hardee St
" Edw M & Carrie A; slsmn Alexander Mtr h2109 University Dr
" Edw M Jr pres Tomlinson Co h2105 Arrington St
" Edwin T parking lot atndt Duke Univ & Hosp r220 N Briggs Av
" Eilein r908 Morehead Av
" Elbert W & Vivian B; whsemn Mead Containers h2408 Harvard Av
" Ellis emp L & M r908 Morehead Av
" Elton L & Lera W; retd h1819 Hillcrest Dr
" Elton L Jr mgr Ken's Quickie Mart rRt 2 Bx 316
" Elton M h1315 Morreene Rd Apt 11a
" Emma V laby research asst Duke Univ & Hosp rBx 316 River Forrest Dr Rt 2
" Ernest baggage agt Union Bus Sta rBahama NC
" Eunice tchrs aide PS r908 Morehead Av
" Geo H & Lenora F; mgr Advance Stores h401 E Club Blvd
" Harold S & Jean B (O'Neal's Uphol) r2523 S Miami Blvd
" Harriett D supvr Durham Exch Club Sheltered Wk Shop r1019 Rosehill Av
" Harry R emp County Soc Serv Bur h2006a Englewood Av
" Harry R studt r401 E Club Blvd
" Harvey M Jr & Nannie C; retd h2822 Glover Rd
" Helen h3227 Hursey St
" Helen C h3235 Hursey St
" James E & Elaine; genl mgr Gunter & Cook rRt 1 Bx 394c Bahama NC
" James F & Doris F (Coffee Time) h1015 Sycamore St
" James L & Vivian P; ftr Pub Serv h606 Hammond St
" James R & Harriet D (O'Neal Constn) h1019 Rosehill Av
" Larry h2006 House Av Apt 10
" Lelia W (Wid Mack) h804 Grant St
" Lenora F Mrs organist St Paul United Meth Ch r401 E Club Blvd
" Leo E & Mary A; retd h1512 S Miami Blvd
" Lera W clinic asst Duke Univ & Hosp r1819 Hillcrest Dr
" Lillie B h1515 Angier Av Apt 3
" Linda S exec sec Duke Univ & Hosp h3001 Pratt St Apt H
" Lois counter clk Scott & Roberts r2604 Rochelle St
" Lois J Mrs retd h2500 Indian Trail
" Mark studt r2408 Harvard Av
" Marlene Mrs tchr Merrick Moore Elem Sch rChapel Hill NC
" Mattie H retd h2203 Chapel Hill Rd
" May C Mrs h1707 Cook Rd
" Otis R & Sudie G; retd h310 Spring Rd
" Randolph real estate ofcr City Of Durham
" Reuben M & Nekota M; tob wkr L&M h908 Morehead Av
" Robt C dock supvr Smith Transfer rCarey NC
" Sara G Mrs serv rep Central Caro Bk & Tr r2105 Arrington St
" Sharon bkpr Pearson Mus rD15 Croosdail Apts
" Shirley J admn asst Duke Univ & Hosp h1829 Front St Apt B6
" Shirley M Mrs ofc wkr Brendle's r2407 E Main St
" Steven E cable splicer Genl Tel h2617 Farthing St
" Susan E h1012 9th St
" Tetrina F r804 Grant St
" Thurmond W & Lois R; retd h2604 Rochelle St
" Toni beautician h574h Liberty St
" Walter h1304 Seaton Rd Apt T3
" Wanda P lpn Duke Univ & Hosp r1919 Southwood Dr
" Wm J & Sharon; slsmn Pritchard Paint & Glass h1829 Front St Apt D15
O'Neal's Upholstery (Harold S O'Neal) 304 Rigsbee Av
O'Neil Dwight v-pres C C Woods Constn r932 Bluestone Rd
" Gene h1700 Chapel Hill Rd Apt 3a
" Hazel S cash Bragtown Elem Sch h205 E Maynard Av Apt 2
" John J assoc Duke Univ & Hosp rRaleigh
" Lloyd driver Old Dominion Frt Line
" Ophelia h2519 S Roxboro St Apt 6
" Pauline G Mrs ofc sec N C Mut Whol Drug h2114 Sunset Av
" Randy r205 E Maynard Av Apt 2
" Walter A & Judy S; terminal mgr Hemingway Transport h4905 Revere Rd

CAROLINA PROPERTIES
RESIDENTIAL — COMMERCIAL — INDUSTRIAL
WESLEY EGAN — Realtor
929-1886
1303 Mason Farm Rd. P.O. Box 1228
Chapel Hill, N.C. (27514

PRITCHARD PAINT & GLASS CO
Glass, Mirrors, Windows, Plastics, Shower Doors, Paints and Sundries
AUTO GLASS REPLACEMENTS OUR SPECIALTY
1172 Hillsborough Rd., P.O. Box 2897 (27705) Tel. 383-1581

'NEILL
'Neill Brian studt r17 Balmoray Ct Apt 4
Debra L patient processor Duke Univ & Hosp r2800 Davie Dr Apt 2a
Esther Mrs retd r2110 Ashe St
J studt r1911 Erwin Rd Apt A
James C & Martha; emp Durham Drapery r204 E Maynard Av
James E & Jessie C (O'Neill's Kwik Korner) h611 Brighton Rd
James F Jr h1911 Erwin Rd Apt A
Jim h1315 Morreene Rd Apt 8f
Jim h202 Alexander Av Apt B
Johnny r1701 Chapel Hill Rd
Lucille W opr Genl Tel h204 E Maynard Av
Mike r5a Carriage House Apts
'Neill's Card Shop Betty Blalock Mgr Northgate Shop Center
Kwik Korner (James E O'Neill) gro 2014 Guess Rd
nischenkd Tarras emp Vance-Granville Mental Health Cntr h2210a Elba St
nufrak Wm & Gladys M; retd h1525 N Miami Blvd
'sting Cornelia O (Wid Henry J) h2640 University Dr
penheimer Randy mgr Gecc Mtge & Financial Serv rSuite 106a

)PERATION BREAKTHROUGH INC
MRS MARILYN PARTIN
CHAIRMAN
MRS NANCY ROWLAND
1ST VICE-CHAIRPERSON
MRS ALMA STEELE
2D VICE-CHAIRPERSON
JAMES CARR
VICE-CHAIRMAN
MRS BETTY FAUCETTE
SECRETARY
A C PLEDGER
TREASURER
FRED McNEILL JR
EXECUTIVE DIRECTOR
MRS ELIZABETH A KNIGHT
DEPUTY DIRECTOR
NON-PROFIT ORGANIZATION
118 E UMSTEAD STREET
PO BOX 1470 (27702)
TELEPHONE 688-8111
'Breakthrough Inc (Area-C) Mrs Jennie B Robeson Sec 3607 Dearborn Dr
Openheim Ronald W staff instr Duke Univ & Hosp rBx 7592 Raleigh NC
Openheimer Bruce & Frances N; studt h835 Louise Cir
"Louise M (Wid Walter) h1607 Sycamore St
"Tandy h311 S La Salle St Apt 35e
Operman Carrie K retd h2609 Alston Avenue Rd
"Athlene studt r2609 Alston Avenue Rd
Oiinn Aglaia N assoc Duke Univ & Hosp rRaleigh
"Carolyn broker Peggy Holloway Rlty
"has mgr Rockwood Diary Bar
"Margt P nurse Durham County Genl Hosp h644 W Club Blvd
"Mark emp Slacks 'n Things rHillsborough NC
"onald & Susan M; emp Am Tob h2716 Beck Rd
"Vm F & Jewel H; retd h2714 Beck Rd
"Vm V & Carolyn A; buyer N C Mut Whol Drug rBx 3522 Gooch Rd Rt 5
Onder Reuben W & Sarah B; retd h3409 Cromwell Rd
OANGE BUILDERS INC Harold M Williams President, Specializing In Residential Homes, All Of Our Homes Are Insured By The HOW 10 Year Buyer Protection Plan, Executive Office Bldg, 1801 E Franklin St, Chapel Hill, NC (27514), Tel 967-4707 (See Index To Advertisers)
" rove Baptist Church Rev Henderson P Amey Pastor 505 East End Av
" rove Baptist Church day care 509 East End Av
" lius (Steve Boghosian) restr 212 South Square Mall
" esbytery 507 Alexander Av
O in Louis & Joyce; emp U N C Mem Hosp h4315 Samoa Ct

ORCHARD THE Gourmet Cookware, China Fitz And Floyd Tables And Lamps, Gift Items, Hours 10:00 AM-6:00 PM Weekly, The Upper Level, South Square Mall (27707), Tel 489-3387 (See Index To Advertisers)
Orchid Beauty Shop (Victoria Moore & Mrs Callie D Ashford) 1220 Fayetteville St
Orcutt Maureen retd h1903 Front St Unit C
" Wm A retd h1612 Kirkwood Dr
Orear Bobbye N constn admn Genl Tel r3702 Snow Hill Rd
" Susan P eng Genl Tel r3702 Snow Hill Rd
O'Reilly E Diane admn sec Duke Univ & Hosp r5300 Memory La
" James h913 Urban Av
" Lee J eng Genl Tel r5300 Memory Dr
" R h700 Morreene Rd Apt L10
Orgain Edw S & Mariam B; phys Duke Univ & Hosp h3321 Devon Rd
" Edw S Jr & Trena S; v-pres Allenton Realty & Ins h3304 Devon Rd
Oriental Garden restr 816 9th St
ORKIN EXTERMINATING CO INC Donald D Strickland Manager, Call 'Otto' The Orkin Man, For Complete Termite And Pest Control, 2411 S Alston Av (27713), Tel 688-1391
" Exterminating Co Inc W K Richards Mgr 624 E Geer St
Orleans Carole S research asst Duke Univ & Hosp rChapel Hill NC
Orme P A h415 E Pilot St Apt H8
Ormon Felton L mgr Butler Shoes h1447 Newcastle Rd Apt A2
Ormsby Ann h3017 Weymouth St Apt 108
" Lynn opr Creative Hair Design rWarrenton NC
Ormston Kath M patient care consultant Dr Walter Kempner h1335 Cole Mill Rd
Ornoff Rebecca S Mrs retd h112 W Markham Av
O'Rouke John T & Joan; asst v-pres Central Caro Bk & Tr rChapel Hill NC
Oroweat Food Co Inc bakery whol 2133 E Geer St
Orr Betty cash Big Star Super Mkt
" Charles W prof N C Central Univ r137 Oakmont Cir
" Clifton h3231 Shannon Manor Apt 20c
" Edgar men's transient lodge kpr Salvation Army r901 Mangum St
" Mary A laby tech Duke Univ & Hosp h2008b Jersey Av
" Ray h110 E Markham Av Apt 6
" Rovell J Mrs slswn Kress' h1101 E Peabody St
" Rovelle men's transient lodge kpr Salvation Army r901 Mangum St
" Thos B & Marguerite R; mech eng Natl Institution Environmental Health Serv h124 Wicklow La
" Tim parts mgr Penney's Auto Center
" V A emp Big Star
Orth Pippy h3022 Colonial Apts Apt 78b
Ortho-Lab (Robt B Garmon) dental laby 4431 Alston Avenue Rd
Ortman Genevieve asst dir County Bd Of Educ h1406 Wyldewood Rd Apt C2
Orton David h311 S La Salle St Apt 47k
Ortosky Joseph M & Doris J; tchr Northern Hi Sch h301 Monk Rd
Orvald Jill E employment rep Duke Univ & Hosp r944 Clarion Dr
" Todd B & Jill; hse staff Duke Univ & Hosp h944 Clarion Dr
Osborn Dorothy tchr Durham Academy Upper Sch r2732 Mc Dowell St
" H Douglas studt
" Robt T & Dorothy H; faculty Duke Univ & Hosp h2732 Mc Dowell Rd
Osborne Bobby L driver Yellow Cab h2211d Elder St
" Boyd B & Helen J; plant wkr Flav-O-Rich r1316 Clarendon St
" Carolee G Mrs staff asst Duke Univ & Hosp r3009 Umstead Rd
" Chris studt r1107 Urban Av
" Douglas G whsemn N C Mut Whol Drug r2720 Beck Rd
" Helen J Mrs plant wkr Flav-O-Rich r1316 Clarendon St
" J h3600 Tremont Dr Apt G10
" James G r2002 Hart St

DURHAM RADIO CORP.
WDCG — FM STEREO
Tel. 682-0318
138 E. CHAPEL HILL ST. (27701)
WDNC RADIO

FinanceAmerica
A BANKAMERICA FINANCIAL SERVICE COMPANY
WELCOME TO THE WORLD OF FINANCEAMERICA
221 Wellon Village Shopping Center (27703)
Tel. 682-0414

Nancy's Florist, Inc.
477-2102 and 477-2103
2230 N. Roxboro Rd. P.O. Box 15115 (27704)

LAWN AND GARDEN OF DURHAM
FOR ALL YOUR LAWN AND GARDEN NEEDS
SNAPPER LAWN MOWERS — McCULLOCH CHAIN SAWS — SALES AND SERVICE
5303 N. Roxboro Rd. at Latta and Infinity Rds. (27704)
Tel. 477-5074

THE AMERICAN ARTHRITIS ASSOCIATION, INC.
Phone: (919) 942-8658
P.O. Box 666, Chapel Hill, N.C. 27514

OSBORNE
" John W & Rebecca M; br mgr First Union Natl Bk h1201 Wyldewood Rd
" Ken h311 S La Salle St Apt 39q
" Lois h1301a Clarendon St
" Lucy h5d Mc Dougald Terrace Apts
" Myrtle T h1301b Clarendon St
" Pauline E Mrs maid Governor's Inn h1316 Clarendon St
" Rene C Mrs sls Gunter & Cook r3215 Rochelle Dr
" Sara r204 King's Daughters Home
" Shirley h903 E Club Blvd
" Shirley A domestics & piece goods Raylass Dept Store h2002 Hart St
" Teri T Mrs nurse Hare & Yarley r3215 Rochell Dr
" Woodworth D & Dianne; assoc Christian Carp & Bldrs h2611 Shenandoah Av
Osbun Raymond & Marie H; studt h3022 Colonial Apts Apt 104d
Oscar Haywood J agt Independent Life & Accident Ins r1101 Benning St
Oschman Sharon h1106 Douglas St Apt C120
O'Shanick Gregory A hse staff Duke Univ & Hosp h3518 Mayfair St Apt 108
O'Shea Kitty slswn Wills Book Store rW Markham Av
" Larry h3706 Crabtree Av
" Michl h3812 Chapel Hill Rd
" Steph P lpn Duke Univ & Hosp r311 W Markham Av
" Thos M & Charlotte T; archt 213½ W Main St r3819 Nottaway Rd
" Vincent W & Marie A; retd h311 W Markham Av
Osler Ernestine N sec dir aux enterprises N C Central Univ r2209 Southern Dr
" James E & Ernestine; computer opr EPA h2209 Southern Dr
Osman Carol A asst prof N C Central Univ rCary NC
Osofsky Stephen G asst prof Duke Univ & Hosp rChapel Hill NC
Ostdahl Roger H hse staff Duke Univ & Hosp r2312 Oriole Dr
Osteen Alice P tchr Holt Elem Sch r2410 Dawn Trl
" Edw P agt NY Life Ins r2410 Dawn Trl
" Faron studt r2415 Windburn Av
" G F r2415 Windburn Av
" Marty r2415 Windburn Av
" Marty R rt slsmn Johnson-Forrester rD-12 Palm Park Apt
" Pearl J Mrs retd h1723 Shawnee St
Ostein P h2112d Broad St Apt 12
Oster Jonathan A & Kathy; mech Alexander Mtr rChapel Hill NC
Osterhout Shirley asst prof Duke Univ & Hosp r5133 N Willowhaven Dr
" Suydam prof Duke Univ & Hosp r5133 N Willowhaven Dr
Osterman's Jewelers Bill Kinder Mgr 237 South Square Mall
Osterneck Robt M & Rhoda h4114 Trotter Ridge Rd
Ostien Derick h2415 Windburn Av
Ostrander M h311 S La Salle St Apt 44s
Ostreicher W h1911 Yearby Av Apt G
Osuna Rafael faculty Duke Univ & Hosp r2647 Umstead Rd
Oswald James M retd h2601 E Geer St
" Judy Mrs clk Rigsbee Tire Sls r2607 E Geer St
" Judy J sec Duke Univ & Hosp r5721 Furman La
" R M h903 Midland Ter
" Roger h2603 E Geer St
Otlerman Dartram studt h905 Virgie St
Otoole Marion T faculty Duke Univ & Hosp h2416 Erwin Rd Apt 4
" Neil h1917 W Club Blvd
Ott Ernest studt r901 Chalk Level Rd Apt Y13
" John G studt h1700 Pace St Apt T
Ottarski Anthony & Grace P; electronic eng J F D Mfg h111 Dryden La
Otte Ralph h802 Underwood Av Apt 11a
Otto Conrad S mech hlpr Suggs Plmb & Htg rRt 4 Hillsborough NC
" Kent A choir master St Philip's Epis Ch r5909 Granite Pl
" Pamela G Mrs tchr County Bd Of Educ r5909 Granite Pl
" Pat tchr County Bd Of Educ rHillsborogh NC
Ottolenghi Athos & Anna D; prof Duke Univ & Hosp h1510 Woodburn Rd
" Hugo studt r1510 Woodburn Rd

OUDIN
Oudin Jean A h1450 Newcastle Rd Apt A1
Ouko Robt h3439 Glasson St Apt E
Oultand Robt J atndt Servicetown 66 Truck Stop
Our Sampler (Charles & Mrs Barbara Smith) gifts 224b South Square Mall
Outen Arth plant opr Northern Hi Sch r510 N Hyde Park Dr
" Curtis W h203b Cherry Grove St
" Helen B food serv aide Duke Univ & Hosp r510 N Hyde Pk Av
" Marie S prsr Scott & Roberts Dry Clns & Lndry h2908 W Main St
" Robt custdn Northern Hi Sch r2908 W Main St
" Trudy E lpn Duke Univ & Hosp r203 Cherry Grove
Outland Ann B acctg clk Duke Univ & Hosp r2106 Sprunt Av
" Carl R & Shirley; emp L & M h2408 Shenandoah Av
" Christine emp Fed Bake Shop h1415 Lakeland St Apt D1b
" F E & Ann; auditors ofcr N C State h2106 Sprunt Av
" Floyd h917 Dacian Av Apt 3
" Gayland & Sandra S; field recruiter U S A Recruiting Sta h2714 Cammie St
" Lalie B retd h2119 Aiken Av
" Lloyd recruiter U S Recruiting Ofc
" Robt L & Janet M; supvr Servicetown 66 Truck Stop h2929 Cadillac Av
" Shirley B sec Duke Univ & Hosp r2408 Shenandoah Av
" Thos studt r2106 Sprunt Av
Outlaw A Tom & Martha L; emp Durham County Genl Hosp h4e Carriage House Apts
" Arth J & Fannie; pipelayer Pub Serv h306 E Umstead St
" Douglas A & Harriette R; research assoc Duke Univ & Hosp h2503 W Club Blvd
" E J nurse Lincoln Hosp h602 Dupree St
" Edw C & Mary T; retd h3412 Westover Rd
" Eliz A sec to admissions N C Central Univ rPO Bx 15194
" Eloise clk-typ State Emp Security Comn rRt 3 Roxboro NC
" Frances H sec Duke Univ & Hosp rChapel Hill NC
" Lyndon O & Edna P; driver Roadway Exp r2804 Sparger Rd
" Mary J sec Duke Univ & Hosp r5605 Laurel Crest Dr
Outta J M & Gouri h2206 Chapel Hill Rd
Overaker Jerry & Sarah; eng Comfort Engs rRt 1 Bx 124a Hurdle Mills NC
" Ronald F instrument shop mgr Duke Univ & Hosp rRt 2 Bx 432b
" Sarah J med sec Duke Univ & Hosp rRt 1 Bx 124a Hurdle Mills NC
Overbey See Also Overby
" Barbara C sec Duke Univ & Hosp r19 Kimberly Dr
" Danl A III & Barbara C; production supvr L & M h19 Kimberly Dr
" John W clk W D Lbr r311 La Salle St Apt 3e
" Laura C sec Duke Univ & Hosp r311 S La Salle St Apt 3e
" Rebecca W studt r19 Kimberly Dr
Overby A S h311 S La Salle St Apt 39p
" Antwoine L messenger Duke Univ & Hosp r3020 Weaver St Apt 5
" Bernard V driver Paper Stock r906 Hopkins St
" Bruce L & Evelyn T; retd h505 Everett Pl
" Callie C (Wid Pleasant C) retd h1110 N Buchanan Blvd
" Carletta C Mrs retd h626 W Club Blvd
" Charles H & Ruby B; sec ofcr R T I h bx438 Stanley Rd Rt 8
" Charles W & Carolyn C; pres Overby Bros Distributing h1508 Carolina St
" Charles W Jr studt r1508 Carolina St
" Charlie clk Farm Fresh Dairy Store
" Clarence A & Twyla D h1204 Morning Glory Av
" Deborah L Mrs teller Wachovia Bk & Tr r901 Chalk Level Rd Apt U6
" Donnell & Helen; ydmn Epes Transport Sys r709 Dowd St
" Dorcas P (Wid Jacob) retd h505 Dupree St
" Eula P retd hG3 Mutual Dr
" Evelyn dep State Superior Ct Clk
" Gene L sec Duke Univ & Hosp r1007 West Trinity St
" Holston N driver Broadway Taxi r3624 Wishart St
" John E driver Style Craft Ints r2507 S Roxboro St Apt 20
" Julia h2507 S Roxboro St Apt 20
" L h2722 Brown Av Apt I

BARNES SUPPLY CO. INC.
Purina
Dealer
Feed
Seeds
Farm Supplies
Insecticides
TEL. 286-7331
774 9th St.
(WD)
(27705)

TRIANGLE FLEA MARKET
ANTIQUE TO JUNK
842 Angier Av. (27701)
682-1073

OVERBY
" Louise h519 E Main St Apt 414
" Oscar M & Louise G; retd h1423 Broad St
" Pamela S studt r505 Everett Pl
" Robt C & Judith; tchr Holton Jr Hi Sch h935 Clarion Dr
" Ruby lpn Hillcrest Conval Center r1201 Taylor St
" Rufus H & Carolyn H; carp Delta Constn h929 S Miami Blvd
" Theo h708 Gray Av
" Willie & Michele W h1507 W Knox St
" Willie B & Alice M; retd h1204 Worth St
Overcash Billie A Mrs sec Wachovia Bk & Tr r2502 Rolling Pines Av
" Cecil R sr refgr and air condtg mech Duke Univ & Hosp r2502 Rolling Pines Av
" Chas studt r511 Downing St Apt O
" Chester L & Helga B; serv admn Genl Tel h2611 Acadia St
" Evelyn K ins claims processor Duke Univ & Hosp r2409 Rolling Pines Av
" Guy h901 Chalk Level Rd Apt P3
" Helga emp The Gift Corner r2611 Acadia St
" Lina B (Wid Charles W) h3903 Angier Av
" Nancy H emp Duke Univ & Hosp rRt 2 Cedar Grove NC
" Robt F & Pamela B; dentist 915 Lamond Av h605 Chalice St
" Verta emp Am Tob h25 Hawthorne Dr
" Wm S & Lodemia F; emp Burl Domestics h2306 Dezern Pl
Overington L h2721 Brown Av Apt B
Overley Bert h906b Hopkins St
Overly Rufus R carp Delta Constn r2519 Riddle Rd
Overman Annie F Mrs retd r2507 Hart St
" Betty H Mrs med rec clk Mc Pherson Hosp rRt 1
" Brenda E Mrs staff sec Genl Tel h3800 Portsmouth St
" Brenda H ofc mgr Neighbors & Neal rRt 3
" David J & Anna M; mtcemn W B Wright Realty Co Inc h3515 Glenn Rd
" E B h10 Holmes Cir
" Jack C & Alma T; opr Am Tob h903 Pleasant Dr
" James atndt Elliott's Am Serv rLandis Dr
" Jo M supvr of elections County Bd Of Elections r600-5 S La Salle St Apt 9a
" Lee R & Mary C; asst master mech Am Tob h217 S Benjamine St
" Liberty C Mrs waitress Lewis Restr h106 S Plum St
" Mack W h600-5 S La Salle St Apt 9a
" Mark W mgr Massachusetts Mut Life Ins r600 S La Salle St
" Patricia C med sec Duke Univ & Hosp h311 S La Salle St Apt 36j
" Ramona patient processor Duke Univ & Hosp rBx 341 Hillsborough NC
" Ricky servmn Durham Typewriter & Sls
" Rillie M (Wid Leeson) retd h1513 James St
" Sandra L plant wkr Flav-O-Rich r104 S Plum St
" Wesley E & Terry S; serv writer Elkins Mtr h103 Channing Av
" Worth & Deanna O; asst mgr Southernaire h916 Pleasant Dr
OVERNITE TRANSPORTATION CO INC Gene Canipe Terminal Manager, John Ballard Assistant Manager, Motor Freight Lines, Raleigh Durham Hwy, PO Box 30007, Raleigh, NC (27612), Tel 596-8261
Overstreet Bonnie nurse Drs Glasson & Lang r901 Chalk Level Rd Apt C3
Overton A Brent & Yvonne E; clk PO h3025 Ross Rd
" Barry appr Durham Elec r102 W Club Blvd
" Bernice S Mrs tchr aide Lowe's Grove Elem Sch r1809 Bradford Cir
" Blake B & Charlotte E; electn Quality Elec h912 E Club Blvd
" Charlotte E Mrs lpn Duke Univ & Hosp r912 E Club Blvd
" Clara L Mrs cafeteria mgr Hillandale School h2610 Sater St
" Coy L & Ann D; mech Robert Shaw Controls h1604 Shawnee St
" Diona R Mrs clk Durham Merchants Assn rRt 6 Bx 159n
" Elza B & Lola C; retd h3110 Sherbon Dr
" Frank L chaplain Duke Univ & Hosp r703 Watts St
" Lucy M retd h1303 Vickers Av
" Lula Y (Wid Victor R) retd h2711 Sater St
" Pearl F (Wid Brent) retd r2111 Ashe St
" R Bruce & Ruth C; retd h1117 N Miami Blvd
" Rena S (Wid Ernest G) retd h1024 Minerva Av
" Sharon h901 Chalk Level Rd Apt C14
" Sharon nurse Duke Hosp h200 Atlas St Apt 3
" Sherri D cash Prago Guyes r200 Atlas St Apt 3
" Steph K servmn C W J Htg & Air Condtg r3025 Ross Rd
" Terry emp Supreme Finish rRt 1
Owen (See Also) Owens
" Alex studt h1404 Faber St
" Bettie A legal sec Eug C Brooks III rRoxboro NC

OWEN BRUCE A President Carolina Block Co Inc, 714 E Geer St (27701), PO Box 607 (27702), Tel 688-8106, h3220 Hursey St, Tel 596-3075
" Camille D asst sec Durham Merchants Assn r702 Hammond St
" Carolyn M sec Duke Univ & Hosp r405 Hammond St
" Clifton B & Emily P; retd h1608 Hamlin St
" David & Sarah; studt h2229 Lafayette St
" Donna M studt r413 Green St
" Evelyn B Mrs keypunch opr L & M h413 Green St
" Geo D Jr formn Caro Block h1420 N Mangum St
" Harry A Jr & Phyllis M; faculty Duke Univ & Hosp h2741 Mc Dowell Rd
" Helen A med tech Duke Univ & Hosp r1211 Ruffin St
" Jerry D sta comdr U S A Recruiting Ofc
" John h1304 Seaton Rd Apt T32
" Lelia D Mrs retd h1220 Bivins St
" Leslie E & Ethel M; retd h3017 Hope Valley Rd
" Lester W & Amerith N; lwyr 3010 Holloway St h3014 Holloway St
" Lewis & Lottie; brklyr City Sch h703 Ridgeway Av
" Lewis H chem L & M r702 Hammond St
" Mark & Sandy H; studt h3022 Colonial Apts Apt 5d
" Mary E Mrs smstrs Johnson-Forrester r908 N Mangum St
" Maxine D Mrs tel supvr Crum & Forster Ins Co's rBx 476c Paulwood Ct Rt 5
" Michl E supvr Duke Univ & Hosp rHillsborough
" Patricia bkpr Caro Block r2708 Cir Dr
" Philip M & Carolyn Mc C; wldr electn Cope Colony Mfg h405 Hammond St
" Ralph & Maxine W h1109 Fargo St
" Sallie Mrs retd h702 Hammond St
" Sherman & Janice; emp Blue Cross h5714 Dedmond Ct
" Thos M & Patricia F; v-pres Caro Block h2708 Circle Dr
" Virginia W (Wid Shirley L) retd h911 N Mangum St
" Wm E & Susan C; lndry rm atndt Duke Univ & Hosp h431 Green St
Owens Alice folder Burl Indus h28b Mc Dougald Terrace Apts
" Arcenia W lpn Duke Univ & Hosp r2315 S Alston Av
" Barbara h901 Chalk Level Rd Apt Q13
" Billy shop wkr Gann Mach Shop & Indus Sups rHillsborough NC
" Carolyn K Mrs sr food serv aide Duke Univ & Hosp h1220e Morreene Rd
" Charles A serv asst Genl Tel r900 Lakeview Rd
" Charles E & Donna L; courier Fed Exp h2205 Eastwood Dr
" Charles L retd h507½ N Guthrie Av
" Charles L Jr sr eng Genl Tel rGoodwin Rd
" Clifton B Jr & Helen; tech Duke Univ & Hosp h2502 Nation Av
" Debra studt h1202 Scout Dr
" Debra r2519 S Roxboro St Apt 33
" Delmar D & Gayle T; mtce supt City Schs h4004 Chapel Hill Rd
" Donna L Mrs tchr aide Pearsontown Elem Sch r2205 Eastwood Dr
" Dwight S studt r913 Chester St
" Eldridge O & Mary E; roofer h908 N Mangum St Apt B
" Eliz retd h2519 S Roxboro St Apt 33
" Ella L sr laby asst Duke Univ & Hosp hF4 Cornwallis Ct
" Emily M retd h1303 Scout Dr
" Fanny h143v Commerce St
" Frances J unit serv aide Duke Univ & Hosp r2612 Owen St
" Gail mgr Flying Eagle Antiques rChapel Hill Rd
" Gary & Frances h2612 Owen St
" Geary mech Rigsbee Tire Sls r28a Randolph Pl
" Geo O lab City Of Durham
" Greta L sec Duke Univ & Hosp rRt 8 Bx 263 Goodwin Rd
" Guy F Rev & Marie B h1301 Clinton Rd
" Hughie E & Allene M; mtcemn Research Triangle Institute h1202 Scout Dr
" Illinois Inc Harold E Crawson Mgr glass mfrs 1717 Lawson St
" Ivan agt Home Security Life Ins r703 Ridegway Av
" James L refuse collection City Of Durham h414 Macon St
" Jas T & Rebecca; slsmn Alexander Mtr h916 Lynn Rd
" Janice personal banker Wachovia Bk & Tr r5714 Dedmon Ct
" Jesse M emp Genl Tel r1808 Chapel Hill Rd Apt 2b
" John R Jr & Sandra; supvr IBM h4127 Cobblestone Pl
" Leondras & Arcenia W; drftsmn Research Triangle h2315 Alston Avenue Rd
" Leroy r2612 Owen St
" Leslie M lpn Duke Univ & Hosp h1808 Chapel Hill Rd Apt 2b
" Lillie H (Wid Theo R) nurse NC Mem Hosp h500 Commonwealth St
" Marsha dental asst Dr H Curtis Bowens
" Martha smstrs Young Men's Shop h920 Dupree St

It's quality first at no extra cost!
Office SERVICE Company
OF DURHAM
"From Copy-To-Press-To Post Office
PRINTING, COPYING, AND LETTER SHOP
Tel. 489-4077
1911 Chapel Hill Rd.
Durham, N.C. (27707)

MARIE AUSTIN REALTY CO., Inc. REALTORS
We Sell Wall To Wall Happiness Look For The Pink Sign
• Residential
• Commercial
• Farm Properties
• Custom Designed Homes
Multiple Listing Service
1019 Green St. Durham, N.C. (27701)
Tel. 688-2304

WINDSOR LAND CO.
RURAL LAND SPECIALISTS
Offices Located At Starpoint Center
South of Chapel Hill, Chapel Hill, N.C. (27514)
933-8975
933-8840

GANN INDUSTRIAL SUPPLIES & MACHINE SHOP
MUNICIPAL SUPPLIES — CLOW VALVES — MILWAUKEE ELECTRIC TOOLS
FIRE HYDRANTS — AIR COMPRESSORS — BOILER INSTALLATION — REPAIRS
PVC-CAST IRON PIPE — CEMENT ASBESTOS PIPE
312 S. Miami Blvd., P.O. Box 11618 (27703) Phone 596-8178 Wats Tel. (800) 672-8555

Miller Insurance Agency
GENERAL INSURANCE
Suite 710 Central Carolina Bank Bldg. 111 N. Corcoran St. (27701)
P.O. Box 3867 (27702) Tel. 682-2188

OWENS
" Mary A h1 Dubonnet Pl
" Onix L hsekpr Duke Univ & Hosp r1026 Bacon St
" Polly waitress Crape Rm rJunction Rd
" R Jack Jr opr Carolina Theatre r1209 Junction Rd
" Rebecca tchr Calvary Bapt Ch Child Care & Kindergarten r916 Lynn Rd
" Rebecca G recpt Southland Assocs r625 Hugo St
" Riggsby r2612 Owen St
" Robin studt r4004 Chapel Hill Rd
" Sam R & Mattie B; slsmn White Star Lndry h2509 Dominion St
" Sam R & Georgia; barber Excelsior Barber Shop h403d Price Av
" Sam W & Eliz B; retd h1607 Cole Mill Rd
" Sarah M cytotechnologist Duke Univ & Hosp r900 Lakeview Rd
" Terry h501 Du Pont Cir Apt 5
" Terry A studt r4004 Chapel Hill Rd
" Thos r2612 Owen St
" Thos R & Rebecca G; mgr Riverview Cinema h625 Hugo St
" Vera L Mrs h903b Price Av
" Willie M r2612 Owen St
Owins Rebecca E operating rm nursing dir Duke Univ & Hosp h2106 Front St Apt E6
Ownby Dennis R assoc prof Duke Univ & Hosp r2219 Monthaven Dr
" Helen E laby research asst Duke Univ & Hosp r2219 Monthaven Dr
Oxaal John T F research tech Duke Univ & Hosp rBahama
Oxendine Della C h3424 Glasson St Apt D
Oxenfield Eliz tchr Sherwood Githens Jr Hi r3705 Crabtree Av
" Robt h3705 Crabtree Av
Oxford Beverly S med tech Duke Univ & Hosp r3408 Cromwell Rd
" Gerry S h3408 Cromwell Rd
" H M h3204 Cole Mill Rd
Oxley Janie hlpr Ward's Fruit & Prod
Oyler Jack E & Deeda; driver Pilot Frt Carriers rGarner NC
P & H Engineering & Manufacturing Co John C Harris Pres Jack D King V-Pres 601 Ramseur St
P I C ENTERPRISES INC T/A PIEDMONT INSULATION COMPANY Larry W Jones President, Cecil J Goodwin Vice-President, Industrial And Commercial Insulation Contractor, 3734 Angier Av, PO Box 8591 (27707), Tels 596-3842 And 489-5197
P S W Auto Service Petty James Mgr 909 N Alston Av
Pace Dorothy F Mrs h1023 Rosedale Av
" Ethel retd r1009b Moreland Av
" Gertrude E sec Duke Univ & Hosp r415 College Plaza Apt 4-A
" Gwenetta cash Duke Univ h1215 Ivy St
" Mattie N retd r1009b Moreland Av
" Max r1717 Kirkwood Dr
" Maybre D & Nora A; retd h103 N Goley St
" Norman & Etta M; retd h1301 Vickers Av
" Rex slsmn Electrolux rHenderson N C
Pack Kay pharm asst Upchurch Drug r5201 Roxboro Rd
" Walter studt h206 Oregon St Apt C
Package Delivery Service Inc Louis M Wade Pres 1300 E Pettigrew St
Packard Dewey sta atndt Finch's Gulf Serv rSunset Av
" Kay S tchr Lakeview Elem Sch r417a Markham Av
" Linda B data terminal opr Duke Univ & Hosp h511 Downing St Apt O
" Michl J h417 W Markham Av
Packenham John H & Minnie G; supvr City Bd Educ h2507 Janet St
" Minnie G tchr Lakewood Sch r2507 Janet
Packer Barbara L data tech Duke Univ & Hosp r3406 Denise St
" Ethel Shaw h2126 Sovereign St
" Gerald clk Variety Pic-Up
" Gerald R & Lillian W; emp U Of N C h1711 N Roxboro Rd
" Gerald R Jr mgr Quick Pick r1711 N Roxboro Rd
" Lillian J sec Duke Univ & Hosp r1711 N Roxboro St
" Patricia h3017 Weymouth St Apt 207

PACKER
" Stuart H & Barbara L; hse staff Duke Univ & Hosp h3406 Denise St
Packingham Lester studt h204 Colony Manor Apartments Bldg 3
Paddison Geo M & Meredith C; assoc Durham Radiology Assocs h2515 Alpine Rd
Padgett Carol T ofc sec Genl Tel r4029 Chaucer Dr
" Evelyn G mgr O'Neill's Card Shop h2132 Bedford St Apt 14
" H F mgr Kerr Discount Drug Store h4216 Garrett Rd Apt I51
" Roberta A sr med tech Duke Univ & Hosp rRt 1 Bx 414 Morrisville NC
Padilla Geo M assoc prof Duke Univ & Hosp r3510 Donnigale Av
" P Susan emp Duke Univ & Hosp r3510 Donnigale Av
Padrick W Ray & Sandra S; mgr Addison Playworld Camping Center rBx 434e Hazelwood Dr Rt 6
Paez Alex h2117 Bedford St Apt 12
Paffel Patricia H acctg splst Duke Univ & Hosp rRt 2 Bx 96g Rougemont NC
" Robt L optn Durham Optical rRt 2 Rougemont NC
Page See Also Paige
" Albert & Lola; emp Am Tob h715 Locust Dr
" Alice h700 Morreene Rd Apt E8
" Angeline S studt r2818 S Roxboro St
" Annie h1515 Angier Av Apt 1
" Annie R Mrs retd h2403 Owen St
" Annie R Mrs h707 Ramseur St
" Argo & Alma; retd h1806 Taylor St
" Arth Jr material control clk Duke Univ & Hosp r310 E Umpstead St
" Arth J h31 S La Salle St Apt 19c
" Audrey C studt r311 S La Salle St Apt 24i
" Benj F & Mildred O; tchr Hillside Hi Sch h107 Nelson St
" Bessie H Mrs retd r416 Macon St
" Beverly K typ County Dept Social Servs r220 Glover Rd Lot 13
" Bobby W ftr Pub Serv h1718 Mason Dr
" Burly R & Juanita C; carp h307½ Bell St
" Burly R Jr studt r307½ Bell St
" C A clk Colonial Store
" C H & Nettie; retd h1528 S Miami Blvd
" Caleb S retd h523 Wofford Rd
" Carl L & Barbara; mech Kenan Oil rRt 1 Bx 120a Rougemont NC
" Carlos J studt r307½ Bell St
" Carol L dir Westminster Kindergarten r3120 Gibson Rd
" Carolyn A ofc sec Genl Tel rRt 6 Bx 290
" Carolyn J Mrs clk Central Caro Bk & Tr r5306 Durand Dr
" Charles H firefighter City Of Durham h2220 Glover Rd Lot 13
" Christine S Mrs tchr Chewning Jr Hi Sch hH3 Cornwallis Ct
" Claudia h2218 Pratt Av Apt 6
" Claudia h630 Green St
" Craig studt r107 Nelson St
" Danny W mtcemn Palms Apts r1005 Golf St
" David A trades hlpr Duke Univ & Hosp r3834 Angier Av
" David A & Jan B; radiologic mgr Duke Univ & Hosp h4509 Cheshire Ct
" Donald I realtor Page Realty Co rRt 6 Bx 290
" Donald W studt r601 E Club Blvd
" Donnie emp Paul Reaves h2509 Hart St
" Doris J Mrs ward sec Memorial Hosp h104 W Enterprise St
" Dorothy L Mrs nurses aide N C Mem Hosp h909 Rome Av
" Dorothy W nurses aide Mem Hosp h2543 Atlantic St
" Eddie & Madge H; mach opr Am Tob h513 Cecil St
" Edna N emp Genl Tel r135 Argonne Dr
" Elijah B & Ruby J; retd h1102 Fiske St
" Emerson (Page & Seagroves Auctioneers) rMorrisville NC
" Estelle E (Wid Arth B) retd h2220 Glover Rd Lot 42
" Esther L Mrs retd r300 Cecil St
" Eula M dispr Pine Street Taxi r205 E Umstead St
" Evangeline dietetic asst Duke Univ & Hosp r2818 S Roxboro St
" Geraldine lpn Duke Univ & Hosp h214 Lynn Rd
" Glenda P Mrs rating coding supvr Crum & Forster Ins Co's r1420 Wyldewood Rd Apt B1
" Greg & Aletha h3022 Colonial Apts Apt 77d
" Harley & Sadie B; retd h107 E Umstead St

ALLISON-MORTON AUTO SALES
Telephone 596-3003
Holloway Street at Chandler Road Durham, North Carolina 27703

Doris' FLORIST
Emma Brame — Professional Designer and Manager
FREE DELIVERY SERVICE
Hospital and Funeral Arrangements — WEDDINGS OUR SPECIALTY
SATISFACTION GUARANTEE
Large Selection of Tropical Plants From Florida Weekly
303 E. Chapel Hill St. (27701) DOWNTOWN DURHAM Phones 682-0544 and 682-863

Belk Leggett
Durham's Largest Department Store
FREE PARKING
South Square Mall, Chapel Hill Blvd. 493-3411

PAGE
" Harold emp L A Downey & Son r3000 Weaver St
" Harold E & Dorothy (Page's Furn Shop) rMorrisville NC
" Hiram P & Mary L; retd h1005 Golf St
" Hollie retd h608 Hickory St
" Hubert h17b Mc Dougald Terrace Apts
" I H rltr Page Rlty
" Ida R instr N C Central Univ h1315 Morreene Rd Apt 6h
" Inez H retd h209 Watts St Apt 1
" Irving W & Eula P; retd h1421 Dollar Av
" J studt r600-6 S La Salle St Apt 8c
" J L & Sons Wm D Page Mgr gros 1304 Fayetteville St
" Jackie r205 E Umstead St
" James custdn C E Jordan Sr Hi Sch r802 Cook Rd
" James B & Clara B; lino opr Durham Herald h1425 Hudson Av
" James P driver Pine Street Taxi h400 Cecil St
" James W & Margt W; asst mgr J L Page & Sons h1502 Lincoln St
" Jane E retd h1342 Maplewood Dr
" Janet Mrs tech Hillandale Elem Sch r4509 Cheshire Ct
" Jean C ofc sec Life & Casualty Ins rRt 1 Morrisville NC
" Jeffery A & Stella O; acct Am Tob h1007 W Trinity Av
" John E & Constance M; retd h107 S Blacknall St
" John E III emp Duke Univ & Hosp r911 South Duke St
" John J delmn Mtr Bearings & Parts r804 Shady Lawn Rd Chapel Hill NC
" Joseph P & Minnie Mc C (Tiny Gro) h606 Burlington Av
" Karen D driver Angus Bond h125a Cornwallis Rd
" Karen S pharmacy technician Duke Univ & Hosp h311 S La Salle St Apt 24i
" Kenneth G emp Am Tob r3834 Angier Av
" L L h1505 Duke University Rd Apt 5k
" Laura L (Wid Pramous) h501 Commonwealth St
" Lola R med tech Duke Univ & Hosp r715 Locust Dr
" Lonnie studt h1209b Duke University Rd
" Lonnie emp City Housing Auth r906 Arnette Av
" Lou R legal sec Spears Barnes Baker & Hoof r2636 Cohnwood Dr
" Maggie retd h2616 Erwin Rd Apt 140
" Margt h407 W Club Blvd
" Marvin E & Doris J; driver Pine Street Taxi r205 E Umstead St
" Mary ofc sec Lincoln Hosp r205 E Umstead St
" Mary A clk Wrangler Ranch r3834 Angier Av
" Mary W Mrs retd h811 Colfax St
" Mattie B Mrs retd h205 E Umstead St
" Melvin P r400 Cecil St
" Michl J studt r3834 Angier Av
" Mildred O instr N C Central Univ r107 Nelson St
" Millard W & Carol L; pres Page Tire & Battery Co h3120 Gibson Rd
" Millie S Mrs r2612 Ross Rd
" Pearl N Mrs asst operating rm supvr Mc Pherson Hosp r3317 Hope Valley Rd
" Peggy h2810 Beck Rd
" Quintine B & Evangeline S (Pine St Serv Sta) h2818 S Roxboro St
" R retd r3418 Mordecai St Apt A
" Randy S & Pearl N; programmer IBM h3100 Doubleday Pl
" Realty Co Donald I Page Realtor 1101 N Miami Blvd
" Redney J & Ethel H; retd h215 W Geer St
" Robt E & Sandra G; emp Westinghse Elev h3506 Alston Avenue Rd
" Robt E Rev & Cath h123 Masondale Av
" Roland J & Nannie W; roofer h204 E Club Blvd
" Russell S & Marcella M; analyst Genl Tel h2317 E Overland Dr Extn
" Sammie Mrs retd h300 Cecil St
" & Seagroves Auctioneers (Emerson Page & Lindsey P Seagroves Jr) 1809 S Miami Blvd
" Sherri T x-ray tech Duke Univ & Hosp rBx 15
" Stella O research tech Duke Univ & Hosp r1007 W Trinity Av
" Steve waiter Jeremiah's
" Terry A data terminal opr Duke Univ & Hosp r806½ W Club Blvd
" Thelma M Mrs mach opr Am Tob h601 E Club Blvd

PAGE
" Thos N (The Players Adult Book Store) r1614 Englewood St

PAGE TIRE & AUTOMOTIVE
(Jesse W Page), See Us For Your Complete Tire And Muffler Service, Durham-Chapel Hill Blvd (Chapel Hill, NC; 27514), Chapel Hill Tel 967-2271, Durham Tel 489-6946

" Tire & Battery (Millard W Page) 701 Ramseur St
PAGE TIRE & BATTERY CO INC Millard W Page President, Gillette And Pennsylvania Tires, Deka And Motorcraft Batteries, Wheel Balancing, Recapping And Shocks Installed, We Honor Master Charge And BankAmericard, Durham's Friendliest Tire Dealer, 225 Hood St Cor Ramseur St, PO Box 11387 (27703), Tel 682-8107
" Violet opr King Arthur's Beauty Salon
" W Luther butler h2318 Fayetteville St
" W O Mrs h135 Argonne Dr
" Wanda emp Best Products
" Wanely L studt h1502 Lincoln St
" Warren S & Lois A; fxr Goodwill Indus h2612 Ross Rd
" Wm D mgr J L Page & Sons h1302 Fayetteville St
" Wm G automotive mech City Of Durham
" Willie H Mrs retd h509 Burlington Av
" Willie W Jr driver Pine Street Serv Sta r205 E Umstead St
" Zeb B Jr & Mabel H; fxr Am Tob h3834 Angier Av
Page's Furniture Shop (Harold E Page) reprs 1809 S Miami Blvd
Paget Richd M bd dirs Liggett Groupe
Pagter Amos T Jr clinical asst prof Duke Univ & Hosp rBx 88 Tryon NC
Pahl Dale A h208½ E Knox St
Paige Florence h615 Raynor St Apt C
" Jas h16a Mc Dougald Terrace Apts
" Marian R med technologist Duke Univ & Hosp h500 Hardee St Apt 3
" Phyllis studt r2509 Englewood Av
" Thos stylist Hairport
" Thos E sgt G R Rankin Security Serv r2108 Wintergreen Place
" Thos N (T P Assocs) h2509 Englewood Av
" Valerie h4216 Garrett Rd Apt H11
" Willa M h2401 University Dr
Paine See Also Pane & Payne
" J studt r1315 Morreene Rd Apt 20l
" M h1315 Morreene Rd Apt 20l
" Mary E staff nurse Duke Univ & Hosp r2945 Friendship Rd
Painter See Also Paynter
" Bobby R & Doris; driver Epes Transport Sys rHillsborough NC
" Brenda L library asst Duke Univ & Hosp r5901 Craig Rd Bx 10
" Carl C div eng State Dept Trans & Hwys r4714 West Hills Dr
" Colby R & Mary C; elevator mech Duke Univ & Hosp h1509 Redmond Dr
" D R party chf Credle Eng rCreedmoor NC
" Dean h2112e Broad St Apt 25
" Donald L & Ann J; pbx instlr reprmn Genl Tel h1518 Amberly Dr
" Donnie R & Shirley F; sht mtl wkr Comfort Engs r2714 Darrow Rd
" Edw B & Margt R; slsmn Kimbrell's Furn h413 Craven St
" Elbert T carp Duke Univ & Hosp rRt 2 Timberlake NC
" Elsie J tchr Lowe's Grove Elem Sch h1901 Morehead Av Apt 2
" Gertie Mrs h1103 Ellis Rd
" Jefferson C & Anna C; med researcher U Of N C h1006 W Knox St
" Jerry O & Carol; clk Earl J Latta Inc rRt 2
" Jessie B & Thelma; mech Earl J Latta Inc rRt 1 Timberlake NC
" Laurence E & Kate B; genl mgr Graphic Reproductions h1309 Thompson Rd
" Louise Mrs slswn Electrolux rRoxboro NC
" Marshall & Debra; lab Earl J Latta Inc rTimberlake NC
" Mary C med sec Duke Univ & Hosp r1509 Redmond Dr
" Pamela C Mrs clk Central Caro Bk & Tr rRoxboro NC
" Ronald D emp Genl Tel r2112 Broad St
" T E h1311 Thompson Rd
" Thos B & Kath B; retd h2308 E Main St

BOBBY INSCOE REALTY CO. INC.
682-0361
626 Foster St. (27702)
MLS
REALTOR

DURHAM BUILDERS SUPPLY CO.
BUILDERS' SUPPLIES of All Kinds
•
BUILDERS' HARDWARE
•
BUILDING SPECIALTIES
Customer Parking
105 S. BUCHANAN BLVD. (27701)
Phone 688-1381

CLAUDE M. MAY, Inc.
Painting — Papering — Interior Designing
AMPLE PARKING SPACE
101 W. Main St. (27701)
Tel. 682-9348

Irene's Studio of Dance
1603 GUESS ROAD ACROSS FROM NORTHGATE DURHAM, N.C. P.O. BOX 1267 (27702)
PHONE (919) 286-4771
TAP BALLET JAZZ ACROBATICS GYMNASTIC BALLROOM DISCO CHILDREN AND ADULTS
Certified Dance Masters of America Dance Educators of America

Wm. Muirhead Construction Co. Inc.
COMMERCIAL • INDUSTRIAL • HIGHWAY
General Offices 682-9215
Muirhead Asphalt 682-9219
Constructors Concrete 682-9211
Building Supplies And Shop 682-9214
1435 Camden Av. At N and W R.R. (27704) P.O. Box 2012 (27702)

THALHIMERS
ONE OF THE SOUTH S NEWEST AND MOST COMPLETE DEPARTMENT STORES
All Stores Tel. 286-7751
Lakewood Shopping Center Northgate Shopping Cen

PAINTER
" Wm A & Thelma B; sup clk Dillon Sup h206 E Delafield Av
" Wm A Jr & Susan D; mold mkr Owens Illinois Glass h3001 Davie Dr
Paintin' Place Tom Cuthbert Mgr paint ret 2821 N Roxboro Rd
Pair Dennis M transport driver Flav-O-Rich r1320 Ivy St
" Maclonda J (Wid Dennis) retd h806b Colfax St
Paire Jean h901 Chalk Level Rd Apt I9
Paisley See Also Pasley
Pait See Also Pate
" B G & Delcie; farm wkr h1004 Rich Rd
Pakaski Milan R mech eng N C Mut Life Ins r1102 Mangum St
Paladino Marilyn S staff nurse Duke Univ & Hosp h3545 Mayfair St Apt 107
Palermo Joseph sec Meth Retirement Homes r5319 Yardley Ter
Palethorpe Beatrice acct Durham Arts Council r6 Stoneridge Cir
" Geo & Beatrice; chem Monsanto h6 Stoneridge Cir
Paletz David L & Darcy C; faculty Duke Univ & Hosp h1311 Carolina St
Pallater Dave ofc mgr Caro Action
Palm Building 305½ E Chapel Hill St
" Park Apartments 1301 W Leon St
" Park Apartments 1807 N Buchanan Blvd
Palmer A studt r1712 Pace St Apt K
" Albert O & Willie; formn line D P Co rBx 5812 Wilma Dr
" Aubrey E & Garnet I; faculty Duke Univ & Hosp h2525 Highland Av
" Charles h3022 Colonial Apts Apt 66d
" Cheryl h1505 Duke University Rd Apt 6g
" Cynthia B sec Duke Univ & Hosp r922 Plum St
" D h3600 Tremont Dr Apt H6
" Dev studt r126 Pinecrest Rd
" E J & Lucille D; retd h1913 Cecil St
" Ed W ins claims processor Duke Univ & Hosp r604 N Buchanan Blvd
" Edith W spl accts rep Duke Univ & Hosp r625 Hammond St
" Hattie D Mrs ofc sec Central Caro Bk & Tr r2100 N Duke St
" Helen E nurse clinician Duke Univ & Hosp r1104 Sandlewood Dr
" J h111 Channing Av Apt 2f
" Jack R studt r2100 N Duke St
" Jack W & Hattie D; mach Am Tob h2100 N Duke St
" Janice L art coun-arts-arts coordinator City Of Durham r126 Pinecrest Rd
" Jerry W pharm Upchurch Drug r1104 Sandlewood Dr
" Jo nurse Mem Hosp r1908 Birmingham Av
" John A & Betty C; mach opr Am Tob h109 Hammond St
" Johnnie M food serv aide Duke Univ & Hosp r3904 Dearborn Dr
" Judy A emp Rose Manor r1001 Berkeley St
" Katherine B sec Dr J P Mc Cracken h3015 Hope Valley Rd
" Kathryn B Mrs ofc sec Dr Joseph Mc Cracken r3015 Hope Valley Rd
" Kathy h3022 Colonial Apts Apt 36b
" Kathy L tchr Pearsontown Elem Sch r3022 Chapel Hill Rd Apt 66d
" Leah D studt r126 Pinecrest Rd
" Margt N staff nurse Duke Univ & Hosp r2608 Francis St
" Memorial Holiness Church Rev Lottie Mc Neil Pastor 1112 Fairview St
" Mildred M h2800 Croasdaile Rd Apt M7
" Pamela studt h1915 Yearby Av Apt C
" Peggy h17 Balmoray Ct Apt 9
" Petrea B research technician Duke Univ & Hosp r1007 Horton Rd
" R Harvey & Kath B; supt of windows PO h3015 Hope Valley Rd
" Richd A & Janice B; faculty Duke Univ & Hosp h126 Pinecrest Rd
" Roy (Palmer Tv) rRaleigh NC
" Terry h901 Chalk Level Rd Apt Y3
" Terry A tchr Chatham County Schs r2100 N Duke St

PALMER TV ENTERTAINMENT CENTER Roy Palmer Jr President, Curtis Hopkins Manager, Curtis Mathes The Most Expensive Television Sets In America And Darn Well Worth It, The Only TV With An Exclusive 4 Year Limited Warranty, 3165 Hillsborough Rd (27705), Tel 383-7448
" Wm D r1220a Clarendon St
" Winfree M & Sadie P; retd h4013 Bristol Rd
Palmeri Barbara A hse staff Duke Univ & Hosp r509 Duluth St
" Sebastian hse staff Duke Univ & Hosp r509 Duluth St
Palmon Louise h605 E Umstead St Apt 11
Palmore Erdman B prof Duke Univ & Hosp r19 Scott Pl
Palms Beauty Salon (Daisy C Harris) 2502 Fayetteville St
" Restaurant Andy Katsiyians Mgr 305 E Chapel Hill St
Palnck Joseph G slsmn Planchk Whol r326 E Trinity Av
Palombo Edw A h3629 Hope Valley Rd
Palomino Park Apartments 2302 Lednum St
Pampered Pooch The (James & Brenda Jarman) pet sups 3123 N Roxboro Rd
Pamplin David L delmn Sou Parts & Elec r2425 Chapin St
" Mary H (Wid Alpha O) admn asst N C Mut Life Ins h2504 Otis St
" Wm & Josephine T; retd h2425 Chapin St
Pan-A-Rama Beauty Salon (Addie L Wilson) 804b S Alston Av
"-A-Rama Beauty Salon 1603 Morehead Av
Pancotto Frank S & Marilyn B; house staff Duke Univ & Hosp h5008 Autumn Dr
Pane See Also Paine & Payne
" Hank h1116b 9th St
Pangalangan D r1315 Morreene Rd Apt 29e
Pannell Thelma T (Wid Rice) retd h1011 Sycamore St
Pantano Paul J h610 W Markham Av
Pantazis Maria B studt r706 Hugo St
" Nick J & Lois L; assoc dir of food serv UNC h706 Hugo St
Pantermakis Gus & Kathy h114 Avalon La
Panther Carrie C (Wid Ray E) retd h311 Foushee St
Pantry The Jeffrey Foarde Mgr 412 S La Salle St
" The Don Moore Mgr gro 2017 Chapel Hill Rd
Pants N' Things (Mrs Avis R Upchurch) 4003 Angier Av
Paolercio Roselee Mrs h3821 Alston Avenue Rd Lot K14
Paoloni Dale slsmn Lamb's Men's Wear
Paolucci Eula G Mrs h917 Broad St
Papa Jack's Store (L Jackson) beer 933 E Main St
Pape Dennis h926 Dacian Av Apt 8
Papenfuss Kathryn A staff nurse Duke Univ & Hosp h3536 Mayfair St Apt 108
Paper Stock (Bobby Lovell) paper salvage 410 Clay St
Papke Dana studt r5319 Revere Rd
" Howard L & Janet J; programmer IBM h5319 Revere Rd
" Janet J admn sec Duke Univ & Hosp r5319 Revere Rd
Papson Sybil tchr County Bd Of Educ r4405 Malvern Rd
Par Construction Company Inc Glenn D Parker Pres 3208 Guess Rd
Paradis Lawrence J slsmn Coggin Pontiac r1268 Pointer St Roxboro NC
Paradise Club 2202 Angier Av
Paradny R h4216 Garrett Rd Apt G26
Parapatis Sandra h1315 Morreene Rd Apt 20k
Parapsychology Lab (Physical Research Foundation) 2013 Erwin Rd
Parchem Jean M recreation asst Duke Univ & Hosp r1014 Monmouth Av
" Joan studt h1014 Monmouth Av
Pardee Anna waitress Ivy Room h1503 Lakeland St Apt G11
Pardue Ted Jr asst dir County Bd Of Educ rRt 1 X 15 Chapel Hill NC
" Thos O & Esther W; retd h1009 N Driver St
Paredes Diego studt h1016 Monmouth Av
Parekh Jash T (Buy-Quick) h1401 Seaton Rd
Parham Alphus L Jr & Virginia W; emp City h2831 Chapel Hill Rd
" B W retd h1821 C View Dr
" Barry W h409 Boswell St
" Barry W emp City Of Durham
" Betty B clinical assoc Duke Univ & Hosp rRoxboro
" Bill Seeman Printery rGreensboro NC
" Donald D studt r705 Belvin Av

REALTOR®
SOUTHLAND ASSOCIATES
212 N. Corcoran St. Durham, N.C. 27701 and Duke St. at Horton Rd. Call 688-8121
Realtors and Insurors
MEMBER NATIONAL ASSOCIATION OF INSURANCE AGENTS

GREY STONE BAPTIST CHURCH
2601 HILLSBOROUGH ROAD (27005) TEL. 286-2281

ARHAM
Donald W & Vera E h705 Belvin Av
Ellis & Carrie; emp Dupont h124 Omega Rd
Ersell V emp Genl Tel r705 Belvin Av
Jean B emp Genl Tel rOxford NC
John A & Frances B; inspection supt City Of Durham h2702 Princeton Dr
Leonard & Margt; retd h1207 Sawyer St
Lisa aide Children's Haven Pre Sch Day Care r317 Sandlewood Dr
Mark & Beatrice W; jan Caro Theatre h806 S Alston Av
Patricia opr King Arthur's Beauty Salon
Randy W security guard Duke Univ & Hosp r2831 Chapel Hill Rd
Tricia h1406 Wyldewood Rd Apt C1
Wilma h2106 Front St Apt J2
ris See Also Parish
Eric reprmn Olde Time Shoppe Antiques rUniversity Dr
Geo & Sharon h901 Chalk Level Rd Apt S3
Margt reference librn City-County Pub Library
Neal L & Cindy; dept mgr Duke Univ & Hosp h3233 Haddon Rd
Irish See Also Parrish
Annie maid Dutch Village Motel r143 Nassau St
Donald r807 Wilkerson Av
Estelle V Mrs h807 Wilkerson Av
Grace waitress Honey's Drive-In
Hisher Kenneth mgr Sherwin Williams rChapel Hill NC
Hk See Also Parkes & Parks
Nehi (Carolina Wig) r4100 Five Oaks Dr
Ring mgr Wig Town r4100 Five Oaks Dr
Nancy T recreation leader City Of Durham
Paul mgr Downtown Wig Mart rRaleigh NC
New Baptist Church Rev Richd T Davis Pastor 2500 Acadia St
Ker A asst mgr Lil Genl Food Store
R h901 Chalk Level Rd Apt S10
lbert J & Lillie C; emp Burl Indus h617 Horton Rd
lice G ofc clk Duke Univ & Hosp r2412 Vesson Av Apt 1
line L Mrs h1011a N Roxboro St
llen R emp City Of Durham
lonzo E Jr & Leda S; agt U S Dept Agrl h1031 S Plum St
lton & Helen G; retd h1707 Robinhood Rd
ndrew M r2011 Sprunt Av
nnie D lpn Duke Univ & Hosp r2927 Wedgedale Dr
rbie W & Mary F; emp L & M h1106 Taylor St
rth H Rev & Novella J; pastor Mt Zoar Bapt Ch h1428 Maplewood Dr
rth M & Clara M; mach opr Am Tob h405 Oakwood Av
uto Service (Wm E Parker) 2124 Cheek Rd
zzie L emp Rite-Way Lndry h518a Elmira Av
arbara A Mrs tchr Scarborough Nursery Sch r1313 Ivy St
eatrice Mrs clk N C Mut Life Ins r4027 Booker Av
en E h704a Gerard St
ennie H Rev & Hattie L; pastor Ch Of God In Christ h4529 Denfield St
ernice J lndry wkr Duke Univ & Hosp rAsheville NC
erta D darkrm splst Duke Univ & Hosp r344-B Barbee Rd Rt 3
ertha L emp Genl Tel r811 Davinci St
ertha W Mrs retd h1035 Oakland Av
essie emp Rose's
essie studt r810 N Duke St Apt 9
tay cash Dillard's Food & Party Pantry rRt 3 Barbee Rd
tty H h2311 Crest St
verly h210 W Umstead St
lly F & Francis T; customer serv mgr Sears h412 Bonhill Dr
enda h1116 Lancaster St
enda h2201 Morehead Av Apt 37
uce & Luvinia; emp Golden Belt h809 Eva St
rnice L & Loretta B; pub safety ofcr Duke Univ & Hosp
811 Da Vinci St
W & Sara; wldr Pub Serv rRaleigh NC
lvin r1516 Morning Glory Av
rl & Wanda h5702 Newhall Rd
rl D div right of way agt State Dept Trans & Hwy
rol E Mrs sec L & M rRt 2 Bx 293 Creedmoor NC

PARKER
" Carrie B h307 W Geer St Apt 1
" Carrie S research tech Duke Univ & Hosp rRt 1 Bx 396e Bahama NC
" Charles h1218 Fern St
" Charles B mtce mech Duke Univ & Hosp rRt 2 Bx 208 Hillsborough
" Charles D whsemn Mut Drug r707a Drew St
" Charles L h2724 Middleton St Apt 2h
" Chas T agt Western & Sou Life Ins r4032 Chaucer St
" Christine tchr aide Hope Valley Elem Sch hB2 Atlantic Ct
" Christine h22g Few Gardens
" Cindy r1609 Sedgefield St Apt C
" Clara G med sup asmblr Duke Univ & Hosp rHillsborough
" Clara M hsekpr Duke Univ & Hosp r405 Oakwood Av
" Clarence & Penelope; mtcemn Durham Housing Auth hB2 Cornwallis Rd
" Cleo F emp Genl Tel rRt 2 Bx 294
" Cornell & Viola; computer opr Vets Admn h5509 Old Well St
" Coy H & Hazel L h1029 Raven St
" Coy W & Margie; clk Krogers h710 Justice St Rt 8
" Coy W Jr studt r710 Justice St Rt 8
" Craig asst mgr Hofheimer's Shoes r3132 Shannon Rd
" Craig studt r2011 Sprunt Av
" Craig h3231 Shannon Manor Apt 20e
" Cynthia D data terml opr Duke Univ & Hosp r1808 Chapel Hill Rd
" Daisy home mkr County Dept Social Servs rRt 1 Bx 20 Rougemont NC
" Danl H & Mamie R h4933 Mc Cormick St Extn
" Danny emp Mr Franko's Hairstyling rRoyal Oaks Apts
" David C h810 N Duke St Apt 9
" David L & Fannie H; tile str Mc Lean Tile h1412 N Hyde Park Av
" David R & Joann; emp Brame Specialty r1228 Naples (B)
" David T programmer Duke Univ & Hosp h3015 Weymouth St Apt 104
" Deborah emp Natl Testing Serv
" Deborah emp Parkwood Day Care
" Debra ofc sec Home Life Ins r3022 Colonial Apts Apt 50a
" Delois A studt r1412 N Hyde Park Av
" Donald h1430 Newcastle Rd Apt D2
" Donald M atndt John E Perry Gulf Serv rHillsborough NC
" Donald M consultant Genl Tel r1406 Wylewood Rd Apt C2
" Donald W & Kathy P; mgr Parker's Restr rPO Bx 11527
" Doris L clk-typ City Of Durham
" Dorothy r2506 Stephenson St
" Douglas D jan Durham Herald rBarbee Rd
" Douglas H research tech Duke Univ & Hosp rBurlington
" E h1015f Sherwood Dr
" E S h629 Saddle Ridge Av
" Earnest M & Grace G h1208b W Club Blvd
" Earthlyn W sec Duke Univ & Hosp r1004 N Guthrie Av
" Edith E Mrs (Parker's Restr) r1905 Hart St
" Edw B Rev & Wilma S; retd h523 Todd St
" Edw G & Reba S; photog Strawbridge Studios
" Edw L emp Parker Auto Serv r819 Roane St Rt 4
" Eleanor h41g Mc Dougald Terrace Apts
" Elmer A & Emma M (Park Ins Agcy) h1918 Dartmouth Dr
" Elvera dietary wkr Hillcrest Conval Center r1124 N Roxboro St
" Emery F & Tribbie F; mach opr L & M h2011 Sprunt Av
" Emma L ofc mgr Newcomb's Reproductions r205 Quail Dr
" Ernest emp Lions Club Indus For The Blind r1122 Lancaster St
" Ernest shine mn Excelsior Barber Shop rClub Blvd
" Ernest O & Muriel J; instlr reprmn Genl Tel h823 Dreiser St
" Ethel maid h109a Ringling St
" Eug & Mary E; retd h1304 W Knox St
" Eug studt h301 Swift Av
" Eulis clk Ray's Convenience Store rLowell Rd
" Eulis S stge supvr L & M r1300 Rosewood St
" Eva H (Wid Joseph H) nurse h1028 Gloria Av
" Florence R retd r2209 Concord St
" Floyd S & Velma; studt h700 Morreene Rd Apt D11
" Frances J Mrs h605 E Umstead St Apt 1
" Frank serv mgr Sears

DURHAM AWNING COMPANY Inc.
F.L. BRANTLEY
Canvas, Aluminum and Fiberglass Awnings
Aluminum Siding — Custom Venetian Blinds — Storm Windows and Doors
705 FOSTER ST. (27701) TEL. 688-4536

MEMBER FDIC
The Willing Bank
Liberty Bank
G Trust Company
Drive Up Service
From 8 to 6
621 Vickers Av. TEL. ALL LOCATIONS 683-2531
4251 Roxboro Rd. 500 Morgan St. 1926 Holloway St.
P.O. Box 2089 (27702)

OLIVETTI SYSTEMS
ROWE BUSINESS EQUIPMENT
14 University Dr. (27707) 489-2319

PINE STREET TAXI
For Quick and Courteous Service
Phone 688-1394
1102 S. ROXBORO ST.
DURHAM, N.C. (27707)

J. Southgate & Son INCORPORATED
Established 1872
FIRE — CASUALTY — AUTOMOBILE — BURGLARY INSURANCE SPECIALIS
BONDS — MARINE — HOSPITALIZATION — HEALTH and ACCIDENT — LIFE
1013 Broad St., P.O. Box 1651 (27702)
Phone 286-29

PARKER
" Freddie L instr N C Central Univ rDuke Manor Apt 37a
" Fredk h311 S La Salle St Apt 37a
" G h4216 Garrett Rd Apt K12
" G Lee & Jene H; studt h2721 Brown Av Apt C
" Gail studt r1105 N Duke St
" Gail M hsekpr Duke Univ & Hosp r506 N Hyde Park Av
" Gary & Mary h2104 W Club Blvd
" Gene h910 W Trinity Av Apt 7a
" General L & Maggie B; retd h814 Ridgeway Av
" Geo A hse staff Duke Univ & Hosp r1121 Anderson
" Georgetta T v-chairmn-sec N C Central Univ r2811 Wyeth Av
" Georgia G retd h512½ Burlington Av
" Georgia P Mrs clk Central Caro Bk & Tr rMorrisville NC
" Gerald & Louise; tailor S & W Tailors r75b Colonial Apts
" Gerald h311 S La Salle St Apt 42o
" Gerald W bodymn Morgan A M C Jeep r3008 Driftwood Dr
" Gilbert E clk Duke Univ & Hosp r2519 S Roxboro St
" Gladys r1312 Broad St
" Gladys N Mrs tchr aide Lakeview Elem Sch r2305 Roda Dr
" Glenn D pres Par Constn r2020 Miton Rd
" Gloria L patient care asst Duke Univ & Hosp h3020 E Weaver St Apt 12
" Goldie G Mrs h1516 Morning Glory Av
" Graham P retd h1117 Onslow St
" Grover P carp Southland Assocs r1517 Cook Rd
" Gwendolyn sec Duke Univ & Hosp r2322 Shirley St Apt B
" Harold E lab formn City Of Durham
" Harold M a v tech Durham City Schs h900 W Trinity Av Apt 1
" Harold T faculty Duke Univ & Hosp h1005 Demerius St
" Hazel L sr clinic asst Duke Univ & Hosp r1029 Raven St
" Helen N nurse Dr Donald T Moore h1506 Wabash St Apt A1f
" Henry L & Cynthia W; agt Life Ins Co Of Ga h1004 N Guthrie Av
" Henry M meat ctr Cole's Inc rSpringdale Rd
" Henry P refuse collr City Of Durham
" Herbert R & Mary B; maint formn Mead Containers rBx 97 Butner NC
" Hubert retd h1504½ Fay St
" Hubert & Edith E (Parker's Restr) h1905 Hart St
" Hubert R carp r204 E Club Blvd
" Insurance Agency (Elmer A Parker) 2000 Hillsborough Rd
" Iris K sec Duke Univ & Hosp r2303 Lednum St Bldg-C- Apt F
" Isabel S Mrs emp Duke Univ & Hosp h2509 Carver St
" J h2812 Erwin Rd
" J Dennis (Parker's Gulf Serv) r1110 N Hyde Park Av
" J Eunice opr Northgate Hair Styling rBahama NC
" J Margt clk County Dept Social Servs h2035 Englewood Av
" James formn Sou Ry
" Jas driver Wilkinson Sup
" James & Swanola h1105 Stone Rd
" James Jr & Beita; mail clk Durham Herald rBx 344b Barbee Rd Rt 3
" James D & Vickie W; countermn Mtr Bearings & Parts r213 Clayton Rd
" James E assoc prof N C Central Univ h521 George St
" James L & Gladys F; retd h617 Dunbar St
" James T fl fnshr Duke Univ & Hosp h219 S Alston Av
" James T mgr Etna Serv Sta r1107 Stone Rd
" James W agt Nationwide Ins r2815 Greenlane Dr
" Janie B msngr Duke Univ & Hosp rRt 1 Bx 397 Bahama
" Jean r4907 High Meadow Rd
" Jeanette Mrs teller First Citizen Bk & Trust h409 E Club Blvd
" Jesse & Mary G; ship clk Am Tob h204 W Pilot St
" Jessie C Mrs admn sec Operation Breakthrough r10 Daulphine Pl
" Jessie P sec asst to chancellor N C Central Univ r3008 Driftwood Dr
" Joe L & Jessie C; hsekpr Duke Univ & Hosp h301 W Enterprise St
" John studt r2300 Hillandale Rd
" John h700 Morreene Rd Apt E15
" John & Julia h2803 Duke Homestead Rd
" John Jr & Joyce; with IBM h1124 N Roxboro St

PARKER
" John A whsemn N C Mut Whol Drug r1707 Robinhood Rd
" John G sr eng Genl Tel r1505 Duke University Rd Apt 4e
" John H & Patricia H; constn wkr h2 Kramer Pl
" John H & Barbara R; emp L&M h825 Dreiser St
" John L & Patricia; retd h3406 Mordecai St Apt E
" John P hse staff Duke Univ & Hosp r700 Morreene Rd Apt 15
" John W sr eng Genl Tel r4121 Trevor Cir
" Johnnie custdn Greater St Paul's Bapt Ch
" Johnnie L hsekpr Duke Univ & Hosp r506 N Hyde Park Av
" Johny h1021a N Buchanan Blvd
" Jonah hsekpr Duke Univ & Hosp h1006 Glendale Av
" Joseph & Gloria F; truck driver Pine State h1411 Hamlin St
" Joseph Jr clk Genl Tel r123 Nelson St
" Joseph B Jr & Phyliss F; prof Duke Univ & Hosp h24 Stoneridge Cir
" Joseph C retd h523 N Guthrie Av
" Joseph R Jr & Nellie D; v-pres Wachovia Bk & Tr h1007 Brandon Rd
" Joseph S & Lorecha B; assoc prof N C Central Univ h123 Nelson St
" Joseph T jan Univ Apts rRt 2 Apex NC
" Josephine r1029 Merrick St Apt D
" Joyce proof opr Northwestern Bk
" Joyce h4216 Garrett Rd Apt L1
" Joyce A clk typ Duke Univ & Hosp r506 Carver St
" Judith C Mrs interviewer State Employment Security Comn rRt 1 Hurdle Mills NC
" Kathy waitress Parker's Restr rPO Bx 11527
" Kathy Mrs emp Sara Barker Day Care Cntr r130 Wilkins Dr
" Kathy C sr acctg clk Duke Univ & Hosp rRt 1 Bx 379
" Katie S staff nurse Duke Univ & Hosp r2016 Acme St
" Kenneth R genl agt Sou Life Ins rBurlington NC
" Kenneth W & Brenda P; serv wrtr Coggin Pontiac h3716 University Dr
" Kermit M & Mary F; kennelmn Colvin Vet Hosp r1107 Springdale Dr
" Lacy A food serv aide Duke Univ & Hosp r415 E Cornwallis Rd
" Lanerriel clk-typ Duke Univ & Hosp rEfland
" Larry h13d Few Gardens
" Lavinia L (Wid Otis J) tchr East End Sch h601 Price Av
" Le Roy Jr studt h810 Brookhaven Dr
" Lee I tmkpr Geo W Kane rRt 2 Hillsborough NC
" Leo lab County Schs r1235 Berkeley St
" Leo mtcemn County Bd Of Educ r1227 Berkeley St
" Leonard Jr h808 Holloway St
" Leora P (Wid Eddie) retd h1307b Lancaster St
" Leroy Jr studt r2207 Alston Avenue Rd
" Leroy A & Odessa T; mech J H Bowen & Son Garage h2207 Alston Avenue Rd
" Lillie E Mrs retd h5258 N Roxboro Rd
" Lillie W Mrs lpn Duke Univ & Hosp h806 Holloway St
" Linda K staff nurse Duke Univ & Hosp r2607 Acadia St
" Linda K Mrs med rec clk Mc Pherson Hosp r1122 E Geer St
" Lloyd T & Roslyn F; fcty wkr L & M h201 Cushman St
" Longworth W & Lauretta A; contr h4608 Denfield St
" Lonnie h1505 Duke University Rd Apt 2i
" Lonnie L retd h717 Berwyn Av
" Lorenso emp Brown's Constn r906 John St
" Loretta studt r1428 Maplewood Dr
" Loretta B Mrs claims inspection clk N C Mut Life Ins r811 Davinci St
" Lorraine ins claims processor Duke Univ & Hosp r71 Sargent Pl
" Lucille r1207 Watts St Apt 3
" Lucille C Mrs lunch mgr Rose's h622 E Geer St
" Lucious & Ruby D; retd h4401 Springwood Rd
" Lucy A unit serv aide Duke Univ & Hosp r3637 Wiggins St
" Lynn C hse staff Duke Univ & Hosp rVilla 21 Duke University Rd
" M E h629 Green St
" M E h2501 Pickett Rd Apt 2
" M M h715 Jim Lyon Rd Rt 8
" Mabel L Mrs prsr Johnson-Forrester h1412 South St
" Mack whsemn Colonial Stores r3100 Dearborn Dr

Joe S. Davis & Associates, Realty
113 Orange St. • P.O. Box 2127 • Durham, N.C. 27702 • Ph. 688-2426
JOE S. DAVIS, President
REAL ESTATE
SALES — PROPERTY MANAGEMENT

Dutch Boy
DUTCHVILLE BUILDERS SUPPLY, Inc.
COMPLETE LINE OF
BUILDING SUPPLIES · PAINTS · HARDWARE
PHONE 528-1591
Lake Rd., P.O. Box 705 — Creedmoor, N.C. (27522)

'ARKER
Maggie Mrs h3100 Dearborn Dr
Maggie L Mrs retd h1478 Maplewood Dr
Mamie H retd r811 Berwyn Av
Mamie R staff nurse Duke Univ & Hosp r4933 Mc Cormick Rd
Margt S retd h113 Beamon St
Margity h910 W Trinity Av Apt 8b
Marie r4907 High Meadow Rd
Marie J Mrs admn asst Am Red Cross h109 Ponderosa La
Marjorie K tchr aide Oak Grove Sch r304 Olive Branch Rd
Mark A appr electn Modern Elec r2011 Sprunt St
Martha A retd hF2 Cornwallis Ct
Marvin & Teresa h2507 S Roxboro St Apt 14
Marvin L & Lucy A; emp Lyons Club h3637 Wiggins St
Mary retd r1309 Lancaster St
Mary C clk-typ Duke Univ & Hosp rRt 1 Bx 259j Efland
Mary E h1109 Berkeley St
Mary F Mrs dept supvr Johnson-Forrester r1107 Springdale Dr
Mary G Mrs maid Baldwin's r204 West Pilot St
Mary L lpn Duke Univ & Hosp h919 Da Vinci St
Mary M investigator Genl Tel r508 Todd St
Mary S admn asst City Of Durham
Mary W prsr White Star Inc h828 Kent St
Mc Cleland emp Colonial Food Stores r1478 Maplewood Dr
Melvin h2322b Shirley St
Melvin O pub safety ofcr Duke Univ & Hosp h815 Dacian Av Apt 8
Melvinia S research tech Duke Hosp r108 W Geer St
Michl b u roofer Budd-Piper Roofing r1029 Merrick Apts
Mildred R retd h801 Springdale Dr
Milton & Tonya; slsmn Newcomb's Reproductions h2106 Front St Apt F3
Myrtle h4613 West Av Rt 8
Nancy clk Mangum St Gro r113 Hunt St
Nancy mgr David's Men's Wear r2020 Milton Rd
Nancy P studt r111 Pinecrest Rd
Nannie r204 E Club Blvd
Nannie M hsekpr Duke Univ & Hosp r107 W Hillside Av
Naomi L Mrs merchandising clk K-Mart r1023 Cornell St
Nathl D & Esther B; ship clk Am Tob h2505 Roanoke St
Ned E retd h4402 Springwood Rd
Ned T retd h4403 Springwood Rd
Nellie B bldg atndt Genl Tel r1406 E Pettigrew St
Nellie L media aide Pearsontown Elem Sch rBx 2481 1007 Brandon Rd
" zie K (Wid Thos P) retd h313 N Maple St
" studt r1315 Morreene Rd Apt 1b
" r506 N Buchanan Blvd Apt 6
" N studt r102 Hadley La
" amela r4907 High Meadow Rd
" amela L lpn Duke Univ & Hosp r2309 Oak Ridge Blvd
" atricia Mrs clk N C Mut Life Ins rRt 1 Bx 259-2aa Hillsborough N C
" atricia A echocardiographic tech Duke Univ & Hosp rRt 1 Hurdle Mills NC
" aul G & Martha J; carp Nello Teer h1517 Cook Rd
" aul W stock clk City Of Durham
" aulette H terminal opr N C Mut Life Ins rRt 1 Bx 396c Bahama NC
" auline A Mrs retd h1020 Broad St
" auline H research tech Duke Univ & Hosp rRt 1 Bx 396-C Bahama NC
" auline T Mrs insp L&M h1811 Guess Rd
" ter H mech Canada Dry r1415 W Geer St
" illips & Ruth J; pharm Vets Admn h2615 Augusta Dr
" eston M h301 Northwood Cir Apt 2
" B h4502 N Roxboro Rd
" Wayne & Toni G; USN h731a Hopkins St
" y C studt r1905 Hart St
" ymond farm wkr r906 John St
" gina data terminal opr Duke Univ & Hosp r2748 Middleton St Apt 18a
" uben D & Fay; mech Triangle Volkswagen h513 Homeland Av
" bt & Donna h3008 Driftwood Dr
" bt B driver Harris Oil r4502 N Rorboro Rd
" bt I & Frances J; slsmn Uzzle Mtr r409 E Club Blvd
" bt L retd r2035 Englewood Av
" bt L h3412 Clinton Dr
" lyn Mrs tchr Operation Breakthrough r201 Cushman St
" r L & Doris; whsemn Lowes Of Durham h2412 Vesson Av Apt 1
" r T & Georgia S; prof Duke Univ & Hosp h111 Pinecrest d

PARKER
" Ruby h1502 Lakeland St Apt E4h
" Ruby Mrs genl clk Reliance Ins r219a S Alston Av
" Ruby D Mrs cafeteria mgr Lakeview Elem Sch r4401 Parker Dr
" Ruth E clk-typ Duke Univ & Hosp rRt 1 Bx 143 Hurdle Mills
" Sarah P sec Durham Herald r3300 Shannon Rd Apt E1
" Sharron B emp Duke Univ & Hosp rRaleigh
" Sheila F emp Home Security Life Ins r412 Bonhill Dr
" Shelby L plant wkr Flav-O-Rich h1409 Sedgefield St
" Stanley J r1811 Guess Rd
" Stein r1478 Maplewood Dr
" Suzanne sec Duke Univ & Hosp h2112d Broad St Apt 20
" Sybel R sec Genl Tel rRt 2 Bx 347 Hillsborough NC
" Sybill h2800 Croasdaile Rd Apt K6
" Sylvia emp Research Triangle r707a Drew St
" T h3524 Rose Of Sharon Rd
" T A emp City Of Durham
" T G emp City Pub Safety Sta 5
" Tarlean W Mrs retd h1110 N Hyde Park Av
" Thelma recpt Marvin E Walker r320 Goodwin Rd
" Thos porter Washington Duke-Best Western
" Thos G Jr tchr City Of Durham r1100 W Leon St Apt 6
" Tommy & Nora; emp First Fed Bldg h4907 High Meadow Rd
" Travis asst mgr Winn Dixie
" Travis & Myrtle; driver Southchem h4617 West Av Rt 8
" Vera A emp ZA h713 Liberty St
" Verlena M unit serv aide Duke Univ & Hosp r1117 Onslow St
" Veronica h304 Colony Manor Apartments Bldg 6
" Victor L & Catherine B; whsemn Thomas & Howard h3042 Forrester St
" Victor L Jr & Mary E; emp Research Triangle h3055 Forrester St
" Viola Mrs elig spec County Dept Social Servs r5509 Old Well St
" Virginia hsekpr Duke Univ & Hosp r1422 Juniper St
" Virginia h1835 Cheek Rd Apt 9c
" W C h510a Barton Av
" W Harold Jr & Carolyn; asst aud Central Caro Bk & Tr r1618 Stacy Dr
" Wallace (Wallace Ins Agcy) r200 Deborah Dr
" Wallace h1106 Merrick St Apt 2
" Walter L r906 John St
" Walter R & Thelma M; retd h1834 Forest Rd
" Wm & Nell P (Wm Parker Photog) h3022 Colonial Apts Apt 50a
" Wm A & Lois C; driver Muir Head Constn h2006 Walnut St
" Wm A Jr & Annie D; patient care asst Duke Univ & Hosp h2927 Wedgedale Dr
" Wm B & Hazel M; asst plant mgr Hope Valley Elem Sch h906 Willowdale Dr
" Wm B research tech Duke Univ & Hosp rChapel Hill
" Wm E traffic pntr City Of Durham
" Wm E & Sarah P (Parker Auto Serv) h819 Roane St Rt 4
" Wm H Jr pres Wm Parker Photography
" Wm H III br mgr Liberty Bk & Trust Co
" Wm P r2035 Englewood Av
" William Photography Inc Wm H Parker Jr Pres 1821 Hillandale Rd
" Willie J h706 N Queen St
" Willie M Mrs h906 John St
" Willie R & Bertha M; retd h2105 Hart St
" Willie R Jr & Patsy O; body repr Johnson Mtr h1406 Lynn Rd
" Willie T & Mamie W; lather Smith James & Sons h1408 E Pettigrew St
" Wilson & Lucy h2402 W Knox St
" Wixie E retd h1207 Watts St Apt 3
Parker's Restaurant (Hubert And Mrs Edith E Parker) 706 E Main St
Parkerson B r2211 Morehead Av Apt 3
" Geo R Jr & Mary M; asst prof Duke Univ & Hosp h4040 Nottaway Rd
" Geo R III studt r4040 Nottaway Rd
" Mary A studt r4040 Nottaway Rd
" Sue T studt r4040 Nottaway Rd
Parkes See Also Park & Parks
" Saml studt h410 E Pilot St Apt P1
Parkhurst Margt A broker Wheat First Securities h1202 Ruffin St
Parkins Robt C staff instr Duke Univ & Hosp r4021 Neal Rd
Parks Arlena emp Chesterfield Motel r1101 Lancaster St
" Barbara J chkr Johnson-Forrester r307 Walton St
" Bennie L & Helen P; supt of mtce GBM h3514 Preston Av
" Brenda h3022 Colonial Apts Apt 101c

Associated Scaffolders and Equipment Co., Inc.
RENTALS — SALES
GENE HAWKINS — TOMMY HAWKINS
544-46 Foster Street (27701) Tel. 682-2655

Cricket Inn
"Where Everything's Cricket!"
I-85 and Hillandale Rd. P.O. Box 2701 (27705) Office Tel. (919) 383-2549

ANDREWS & RIGGSBEE TRACTOR CO. INC.
FORD — KUBOTA — SNAPPER — STIHL
SMALL ENGINE REPAIRS
uth Greensboro St. Carrboro, N.C. (27510) Phone 942-3146

Builder
Realtor
James Hill Realty
James Hill
REALTOR®
1912 Lamar St. Durham, N.C. (27705)
Phones Office 286-5531 Night 477-2557
MLS

LAKEWOOD
Durham's Family Shopping Center
Tel. 489-7805
SHOPPING CENTER
Acres of Free Parking!
Durham, N.C. (2770

PARKS
" Brenda T studt r3514 Preston Av
" Charles & Annette S; emp Wilson Co h913 Scout Dr
" David H & Catherine W; retd h3110 Buckingham Rd
" Edwin C studt h2501 Pickett Rd Apt 1
" Eliz L Mrs retd h3516 Preston Av
" Ella W (Wid Paul B Jr) retd h2205 Pershing St
" Eva M emp Kentucky Fried Chicken r204 Mallard Av

PARKS EXXON SERVICE CENTER
ROBERT E 'BUSTER' PARKS JR OWNER
COMPLETE AUTO SERVICE
ROAD SERVICE
CREDIT CARDS HONORED
2432 ERWIN RD (27705)
TELEPHONE 383-3428

" Geo h307 Walton St
" Geo R & Sula B; retd h2710 Stuart Dr
" Harry N & Eunice W; comm craftsman AT&T h2316 Charlotte St
" Helen P research tech Duke Univ & Hosp r3514 Preston Av
" J A h117 Emerald Cir
" Jacquelin x-ray tech Duke Univ & Hosp rRaleigh NC
" James emp Davis Bky
" James A emp Quality Jan Serv
" James T emp I B M h1101 Lancaster St
" John h2201 Morehead Av Apt 35
" Joseph C & Olean G; atndt Parks Exxon Servicenter h2511 Richwood Rd
" Joseph K sr computer programmer Duke Univ & Hosp r1315 Morreene Rd Apt 26k
" Josephine T (Wid Alex) h24 Oak Dr
" Larry & Sharon E (Surgical Inst) h3705 Pendergrass St
" Leon emp Quality Jan Serv
" Leon A clk N C Mut Life Ins r815 Dacian Av Apt 23
" Lester & Melinda F; driver W T Proctor h3906 Duke La Apt 6
" Patricia A h1007 N Guthrie Av
" Robt E Jr & Julia R (Parks Exxon Serv Cntr) h3108 Kenan Rd
" Sharon h311 S La Salle St Apt 9d
" Wayne T v-pres Natl Testing Serv h1919 Glendale Av
" Wayne T acct Harris Bailey Self & Harris h2615 Elgin St
" Wayne T v-pres Natl Testing Serv r1919 Glendale Av
" Wm h901 Chalk Level Rd Apt C2
" Wm L lwyr 400 W Main Rm 404 h504 N Roxboro St
Parkstone Harry D ctr Reaves & Co r1302 Morning Glory Av
Parkwood Athletic Field 5126 Revere Rd
" Baptist Church Rev David G Moore Pastor 1517 Clermont Rd
" Barber Shop (John L Gardner) 5118 Revere Rd
" Beauty Salon (Mrs Phyllis Way) 5114 Revere Rd
PARKWOOD BRANCH-LIBRARY John Blake Librarian, Parkwood Shopping Center (27713), Tel 544-2171
" Day Care Center Mrs Nancy J Lockhart Dir 1515 Clermont Rd
PARKWOOD ELEMENTARY SCHOOL William R Batchelor Principal, Clermont Rd (Parkwood; 27713), Tel 544-1705
" Home Owners Association 5118 Revere Rd
" Terrace Court 5127-37 Revere Rd
" Townhouses 1304 Seaton Rd
" United Methodist Church Rev Charles M Smith Pastor 5123 Revere Rd
Parles Thos r608 Hardee St Apt B4
Parlier Janet Z Mrs sls Alexander Mtr rRt 4 Bx 351e Roxboro NC
Parlow Chas r1006 Franklin St
Parlur David M & Betsy; sht mtl wkr Comfort Engs rRt 2 Bx 338 Hillsborough NC
Parmentier Jas L & Wendy J; asst med res prof Duke Univ & Hosp h1910 Glendale Av
" Wendy volunteer coordinator Volunteer Servs Bur Of Durham r1910 Glendale Av Durham
Parnell Barbara J med sec Duke Univ & Hosp r5329 Ventura Dr
" Della h519 E Main St Apt 604
" Dorothy M retd h207 Raynor St
" J h311 S La Salle St Apt 6k

PARNELL
" James W & Joyce A; driver Sears h1704 Southgate St
" Jean Mrs tchr Bethesda Bapt Ch Sch r1714 Mason Dr
" Linwood & Hallie D; groundskpr U Of N C h1205 Holly St
" Margt h811 N Duke St Apt 3
" Mark V studt r1714 Mason Dr
" Mary r615 Raynor St Apt C
" Michl D USA r1714 Mason Dr
" Overton Studio (Mrs Overton B Coppage) photogs 401½ N Mangum St
" Ray Jr emp Ace Distrs h506 Raynor St
" Robt H & Juanita B; revenue collr City Of Durham h302 Wellington Dr
" Thos R & Shirley R; survey party chf City Pub Wks Dept h1702 Southgate St
" Vernon R & Jean S; emp Genl Elec h1714 Mason Dr
" Vernon R Jr rte slsmn Coca-Cola r4009 Laurel Dr
" Wm V h1301 W Leon St Apt B
Parodi Armando J research assoc Duke Univ & Hosp rChapel Hill
Paronen Paul W & Irene C; tech V A Hosp h716 W Cornwallis Rd
Parr Blaine F & Margaret K; eng tech E P A h10 Patriot Cir
Parra F studt r1911 Erwin Rd Apt A
Parris See Also Paris
" Eric h3000 Chapel Hill Rd Lot 5
" Wm h101 E Markham Av Apt 1
Parrish See Also Parish
" A Eliz bkpr J H Cook & Sons h110 E Lynch St
" A Owen & Bonnie P; retd h2615 Lawndale Av
" Alma V Mrs med sup asmblr Duke Univ & Hosp h501 E Lavender Av
" Annie h52d Mc Dougald Terrace Apts
" Auman J & Frances D; mach opr Am Tob h3533 Hope Valley Rd
" Auman J Jr studt r3533 Hope Valley Rd
" B J genl clk Crum & Forster Ins Co's r3912 Bristlewood Dr
" Betty L (Wid Gene B) ofc sec Dave Britt Ins h2432 Wrightwood Av
" Beverly M mach opr W D Lbr r213 Smith Dr
" Bob r903 W Club Blvd
" Bobby L swtchmn Genl Tel rRt 5 Bx 525
" Bonnie J sec Duke Univ & Hosp rRt 2 Rougemont NC
" C H & Sally; mgr personal lines Reliance Ins rRaleigh NC
" Calvin L & Martha H; carp L&M h3304 Winston Rd
" Cass r1609 N Duke St
" Cathrine maid Bragtown Br-Library r52 Blair
" Charles roofer Durham Roofing h521 N Mangum St Apt A
" Charles & Faye; truck driver h1209 Gilbert St
" Chas E asst mgr A B C Store h901 Chalk Level Rd Apt P13
" Charles E & Nellie F; sht mtl wkr Comfort Engs rPO Bx 283 Hillsborough NC
" Charles H Jr & Andrea h1806 Shelton Av
" Clarence F & Laura W; mech Elkins Mtr rLaurel Crest Dr Rt 8
" Clarence M & Delores; driver Mc Lean Trucking rBx 315 Suitt St Rt 5
" Cornelia L payroll clk Duke Univ & Hosp r4605 Erwin Rd
" Cornelia M Mrs retd h1206 Wall St
" Curtis h4216 Garrett Rd Apt B7
" Cynthia studt h3014a E Weaver St
" Deborah nurse Duke Hosp h3113½ Rowena Av
" Deborah I Mrs sec-teller Central Caro Bk & Tr rChapel Hill NC
" Delores tchr aide Merrick Moore Elem Sch r4115 Suitt Rd
" Dexter G & Lisa; retd h1700 Hillcrest Dr Apt K
" Donald h311 S La Salle St Apt 40h
" Donna B asst mgr Talk Of Town Furn
" Donna R legal sec Richd N Watson rBx 526 Shaw Rd Rt 5
" Doris C admn asst Duke Univ & Hosp r4621 Erwin Rd
" Dorothy studt r3014a E Weaver St
" Dorothy h19e Mc Dougald Terrace Apts
" Dot slswn Piece Gds Shop
" E C & Rita E; retd h2206 Arrington St
" E J h3730 Angier Av
" E L h bx27 Hamlin Rd Rt 5
" E Stokes Jr & Mary R; retd h2022 W Club Blvd

The Showrooms
of Fine Furniture and Carpet
HOURS: Mon., Tue., Wed., Fri. from 9 to 9
Thru. and Sat. 9 to 6
Call Durham 489-9191
Or Chapel Hill 929-7200
Style Craft Interiors
Durham Chapel Hill Blvd.

THE MUSIC SERVICE INC.
INSTRUMENT LOCATING SERVICE BROKERS OF USED MUSICAL INSTRUMENT
BUY, SELL, TRADE OR CONSIGN
706½ 9th St. (27705)
Tels. 286-9897 and 286-35

PARRISH
" Ernest L & Verona G; emp City Of Durham h139 Argonne Dr
" Estelle night wkr Rice Hse rS Buchanan Blvd
" Ethelyn R slswn Town & Country Realty r1100 Leon St
" Eva Mrs counselor Bragtown Elem Sch r2206 Arrington St
" Evelyn Mrs cash Chick-Fil-A h406½ E Trinity Av
" Frances D sec Duke Univ & Hosp r3533 Hope Valley Rd
" Frank A & Edna F; emp County Sch Bd h2242 Charlotte St
" Fred h1006 Chester St
" Fred F & Harriet B; retd h1208 Holloway St
" Gene supvr Stauton Sls r2113 Smith Dr
" Geneva G (Wid Lonnie) retd h615 Grant St
" Geo genl formn Sou Ry r408 Sandlewood Dr
" Geo E & Dorothy F; retd h1717 Camden Av
" Gerald h901 Chalk Level Rd Apt T15
" Gerrell L emp City Of Durham
" Hazel Mrs sls lady northgate Baldwin's r1906 Glendale Av
" Hilda M Mrs patient serv coordinator Duke Univ & Hosp h1404 Virginia Av
" Hubert hsekpr Duke Univ & Hosp rRt 1 Bx 299 Creedmoor NC
" Hubert N & Hazel S; driver Epes Transport Sys h1906 Glendale Av
" J C Jr mgr Town & Country Realty h1100 W Leon St Apt 2
" J C Plumbing & Heating (John C Parrish) contrs 2311 Windburn Av
" J E h3526 Wake Forest Rd
" J E h3530 Markham Dr
" James h2116 Front St Apt C1
" James guard Vanguard Security Serv r2717 Holloway St
" Jesse L plant opr City Of Durham
" Jimmie J & Deanie; v-pres Genl Tel r4633 Pinedale Dr
" Joann aide Bethesda Elem Sch r3912 Bristlewood Dr
" John C (J C Parrish Plmb & Htg) r2311 Windburn Av
" John W & Shirley G; mach Wright's h3314 Glenn Rd
" Johnnie G sr acct clk L & M r814 Glenco Rd
" Joseph H & Lessie B; driver White Star Lndry & Clns h2339 Glendale Av
" Joseph T & Patricia V; emp GBM h910a Hopkins St
" Josephine C Mrs retd h1101 N Guthrie Av
" Joyce L hsekpr Duke Univ & Hosp rRt 1 Bx 299 Creedmoor
" Julian G & Alberta S; retd h1107 W Murray Av
" Julie L studt r919 Demerius St
" Katherine med sec Duke Univ & Hosp r2813 Hillsborough Rd
" Kathy B recpt Leonard F Julian r2612 Harvard Av
" L D h511 Downing St Apt H
" L W Trailer Service (L Wayne Parrish) 700 E Club Blvd
" L Wayne (L W Parrish Trlr Serv)
" Larry & Linda H; slsmn Old Hickory Mtrs h3715 Rivermont Rd
" Larry D & Alana; tchr Sou Hi Sch h120 Lattimore La
" Larry D new car make ready Coggin Pontiac rRt 1 Bx 438 Chapel Hill NC
" Leander & Helen L; clk PO h2724 Princeton Dr
" Lewis E med photog supvr Duke Univ & Hosp rBurlington
" Leyburn O & Virginia E; credit mgr Rigsbee Tire Sls h1308 Carolina St
" Lillie P Mrs h410 N Driver St
" Lilly ofc mgr Goodwill Indus Interiors h1406 Ida St
" Linda emp Toy City rButner NC
" Linda G h1706 Englewood Av
" Linda H sec Duke Univ & Hosp r3715 Rivermont Rd
" Lois D hsekpr Duke Univ & Hosp rRt 1 Bx 299 Creedmoor
" Luther A & Evelyn; whsemn J M Mathes Co r406½ E Trinity Av
" Lynwood E & Suzanne; acctg ofcr Central Caro Bk & Tr rEfland NC
" Malone S & Mildred W; fcty trucker Mead Containers h bx20 Hamlin Rd Rt 5
" Marie C Mrs retd h2002 N Duke St
" Martha H staff nurse Duke Univ & Hosp r3304 Winston Rd
" Marvin W & Rita P; mach opr L & M h2518 Cascadilla St
" Mary h314 Walton St
" Mary B nurse aide r834 N Mangum St
" Mary E Mrs opr Elite Beauty Shop r2515 Ardsley Dr
" Mary O Mrs retd h218 Gary St
" Mc Kever atndt Moore Veterinary Hosp rRt 1 Rougemont N C
" Michl R h1930 Essex Rd
" Michl R swtchmn Genl Tel r5701 Willow Dr
" Myra L recpt Guy R Willis r2605 Newquay Rd
" Myrtle Mrs h811a Hale St
" N Terry & Peggy h2516 Banner St
" Nina N Mrs (Olde Hse Restr) h919 Demerius St
" Norman designer John's Flower Shop r3733 N Roxboro Rd
" Norman E & Johnnie G; sr insp IBM h814 Glenco Rd

PARRISH
" Ollie M waitress Rice Hse h1009 Morning Glory Av
" Oris & Annie; truck driver h414 Nassau St Apt A
" Otis P h1304 Seaton Rd Apt T27
" Oza M clinic asst Duke Univ & Hosp rRt 1 Bx 298 Creedmoor NC
" Pamela D personal analyst Urban Development Corp r2432 Wrightwood Av
" Pat G studt r2432 Wrightwood Av
" Patk G studt r2432 Wrightwood Av
" Paul D formn Mc Adams Paint r1014 Broad St
" Phillip r3304 Winston Rd
" Phillip E & Ann E h1526 Camden Av
" Phillip L collr Wachovia Bk & Tr h2112c Broad St Apt 6
" Ralph B & Lula J; clnr Scott & Roberts Clns h bx15 Hamlin Rd Rt 5
" Ralph E & Mary S; retd h407 Salem St
" Robt C & Frances; ins agt Life & Casualty h2706 Lindberg St
" Robt D & Eleanor; mobile catering Triangle Coin Caterers r3730 Angier Av
" Robt W jan Edgemount Ch r1206 Wall St
" Robt W & Flora H; mech Uzzle Mtr h2716 Highland Av
" Robt W & Eva M; mach Sperry Electro Components h802 Burch Av
" Ronnie D mech Durham Saw rPO Bx 644 Hillsborough NC
" Rosa L retd r2732 Duke Homestead Rd
" Rose C retd r1612 Peace St
" Royster retd h521 N Mangum St Apt B
" Ruby J Mrs magistrate State Dist Ct
" Ruby S sr unit serv aide Duke Univ & Hosp r2902 Blair St
" Ruth A Mrs tchr aide Parkwood Elem Sch rRt 3 Bx 278
" Ruth W sr med tech Duke Univ & Hosp rButner NC
" Sandra A Mrs clk Central Caro Bk & Tr rBahama NC
" Sarah emp Gold Kist h1026a Rosedale Av
" Sarah L med sup asmblr Duke Univ & Hosp r811 Sedgefield St
" Shirley G clk-typ Genl Tel r3314 Glenn Rd
" Steven L plant opr City Of Durham
" Suzanne R med sec Duke Univ & Hosp rRt 1 Bx 228-A Efland NC
" Sylvia D r3014a E Weaver St
" Timmy L mover Bernam Van Lines r2706 Lindberg St
" Vicky h1322 Wyldewood Rd Apt A1
" Walter W retd r1009 Morning Glory Av
" Wanda B supvr County Dept Social Servs r6220 Dello St
" Wayne D driver Epes Transport Sys rRt 2 Bx 328
" William sht mtl wkr Young Roofing r513 Holloway St
" Wm h2717 Holloway St
" Wm F h820 Madison St Apt 3
" Wm G & Helen K; san supvr County Health Dept r4307 Rocky Spring Dr
" Wm J lndry rm atndt Duke Univ & Hosp rRt 1 Bx 390 1
" Wm L carp formn Duke Univ & Hosp r4521 Erwin Rd
" Wm L & Sarah L; water meter mtcemn City Of Durham h811 Sedgefield St
" Wm L water meter reprmn City Of Durham
" Willie unit serv aide Duke Univ & Hosp r2902 Blair St
" Willie A & Norma C; mech Epes Transport Sys h2316 Lindmont Av
" Willie D & Ruby M; mech Ilderton Dodge Co h3049 Blair St
" Yance T r1906 Glendale Av
Parrot See Also Parrott
Parrott Alice R Mrs retd h905 Lorain Av
" Calvin driver Roadway Exp r1317 Stallings Rd
" Ernest B & Janet; eng Durham Herald r614 Ruby St
" Frankie emp Mattress Factory h1115 W Chapel Hill St Apt 1b
" James mgr Winn-Dixie Store
" Jerry W & Judy; pntr Northgate Paint h2008 Faucette Av
" John G pntr Claude M May Inc rPO Box 203 Creedmoor NC
" Mary h1006 Franklin St
" Thos W undwrtr supvr Crum & Forster Ins Co's r1126 Stallings Rd
" Virginia N protocol aud Duke Univ & Hosp rPO Bx 203 Creedmoor NC
" Yvonda L clk USDA rButner NC
Parry Griffith T & Jeun U; studt h1107b Glendale Av
Parsley Gwendolyn lpn Duke Univ & Hosp h110b W Moline St
" Jacqueline food serv aide Duke Univ & Hosp r110a W Moline St
" John A & Ernestine R; glazier Pritchard Paint & Glass h110a W Moline St
Parson Doris h1014 Alabama Av
" Jo N emp Genl Tel r1013 Drew Cir
" Tony D & Esther T; hndlr h4327 Jean Av
" Vince & Wanda Y h404 Walton St

Durham Sporting Goods Company
House of Brand Names — Trophy Headquarters
Adidas • Converse • Pennsylvania • Riddell • Rawlings • Spalding
Wilson • Schwinn Bicycles • Shakespeare and Heddon Fishing Tackle • Guns
201 E. Chapel Hill St. (27701) Telephone 682-0386
Northgate Shopping Center Telephone 286-4432

GUESS ROAD CABINET AND BUILDING SUPPLY CO INC.
PREHUNG DOORS AND WINDOWS
PANELING
OVERTON UNFINISHED OAK CABINETS
VANITIES
BOOKCASES
FINISHED LUMBER
HARDWARE
LUMBER
3610 Guess Rd. (27705)
TELS. (919) 477-2014 and (919) 477-3266

Budd - Piper Roofing Company, Inc.
CONTRACTORS—MANUFACTURERS—DISTRIBUTORS
ROOFING—SHEET METAL WORK—WATERPROOFING
6 RAMSEUR ST., P.O. BOX 708 (27702)
TELS. 682-2121 and 682-2122

BUY YOUR POULTRY FROM THE PROVEN "WINNER"
GOLD KIST OF DURHAM
GOLD KIST POULTRY
ARCH BYNUM, Sales Mgr. BYRON N. HAWKINS, Division Mgr.
910 Latta St. (27702) Tel. (919) 683-1371

HOMEOWNERS' PACKAGE POLICIES
GARRISON INSURANCE SERVICE Inc.
ALL KINDS OF INSURANCE
ROBERT D. GARRISON, JR., Chairman of the Board ROBERT DEWELL, President
Suite 200 Snow Bldg. 331 W. Main St. P.O. Box 1189 (27702) Dial 688-7313
FIRE AUTOMOBIL LIABILITY

PARSONS

Parsons Andrea J nursing supvr Duke Univ & Hosp rCarrboro
" Doris N sr clk Genl Tel r1609 Juniper St
" Faye dental asst Dr Fred C Clark Jr r1609 Juniper St
" Mack G & Betty; v-pres Nello L Teer Co rHenderson NC
" Marcus E & Bernice M; adj Am Tob h104 S Hyde Park Av
" Marcus E II & Judith B; emp Am Tob h206 S Joyland St
" Sammy recruiter U S Air Force
" Wm J & Doris N; mech Tudor Assocs h1609 Juniper St
Partee Dale emp K-Mart h317 W Trinity Av Apt 8
Parterfield James mech Broad St Sunoco rHillsborough NC
" Kenneth W (Broad St Sunoco) r709 Latta Rd
Partin Danl h3300 Hursey St Lot 18
" Donald H & Sarah S; ins mgr L & M h527 Marshall Way
" Donna L (Byrd's Tastee Freeze) r5702 Altrada Dr
" Emily studt r2739 Spencer St
" Freddie H & Carolyn C; sander Mc Farland Fl h3421 Clinton Dr
" G F Mrs retd h2622 Chapel Hill Rd
" G Jean ofc clk U F Wilson Finance rRt 1 Hillsborough NC
" Geo A & Helen H; retd h2015 Sunset Av
" Gladys B Mrs ofc supvr Life Ins Co Of Va r1301 E Hudson Av
" Harry B & Marilyn C; faculty Duke Univ & Hosp h2739 Spencer St
" Hattie P emp Blue Cross Blue Shield h1009 Delray St
" Johnie L & Gladys B; retd h1301 Hudson Av Apt E
" Johnnie D emp City Of Durham
" Lillie M Mrs med rec clk Mc Pherson Hosp rRt 1 Bx 207 Hillsborough NC
" Marilyn J social wkr County Dept Social Servs r2739 Spencer St
" Martha R (Wid Robt L) h706 Pleasant Dr
" Rachel B (Wid Kenneth W) retd r2622 Chapel Hill Rd
" Randy A & Gale M; mgr State Emp Credit Union h402 Wanda Ridge Dr
" Ronald mech Southside Auto Parts
" V J emp Big Star
" Vera G investigator Genl Tel rRt 3 Bx 222
Partlow Mary K asst head nurse Duke Univ & Hosp h2304 Hillandale Rd
Parton Bud V & Gail R; servmn Duke Pwr h2503 Davie Dr
" Roy R sr electn Duke Univ & Hosp rRt 5 Bx 489
" Vonno B & Russie; servmn D P Co r2503 Davie Dr
Partridge John h4216 Garrett Rd Apt C18
" Lewis studt r2903 Sprucewood Dr
" Lewis R & Ruth B; dock wkr Old Dominion Frt Line h2903 Sprucewood Dr
" Linda emp Durham County Genl Hosp r2903 Sprucewood Dr
" Ruth B patient care asst Duke Univ & Hosp r2903 Sprucewood Dr
Party Store The (John W Buttry) liquors 1906 Chapel Hill Rd
" Time Ice Co (Raeford Mayton) 522 E Peabody St
Partytime Ice Co James Mayton Mgr 209 S Goley St
Pasani Rick emp Stanley H Kaplan Educ Center
Pasay Joan dental hygienist Dr Buckley W Cozart
Pascaner Eliz med tech Duke Univ & Hosp rWantagh
" M h311 S La Salle St Apt 23a
Paschal Anna D data tech Duke Univ & Hosp r3600 Tremont Dr Apt C-10
" Edgar V & Jennie J; laby supvr White Optical Labys h22 Cotswold Pl
" Jennie J Mrs ofc sec New England Mut Life Ins r22 Cotswold Pl
" Joel F & Primrose M; faculty Duke Univ & Hosp h1527 Pinecrest Rd
" Madeline A Mrs med asst Mc Pherson Hosp r826 Nancy St
" Ray F studt r22 Cotswold Pl
" Robt & Anna; studt h3600 Tremont Dr Apt C10
" Roger D whsemn N C Mut Whol Drug r3821 S Alston Av
" Viola retd r1014 Gurley St
" Wm & Trishia A; mgr Top's Petroleum Corp h205 N Briggs Av
" Wm P & Madelaine A; clk W D Lbr h826 Nancy St
Paschale Carl L & Rosa M; retd h3854 Angier Av
" Peggy r3854 Angier Av
Paschall Alton B & Patricia P h912 Iredell St

PASCHALL

" America J & Josephine; washer White Star Lndry & Clns rHillsboro NC
" Annie Mrs retd h2005a Holloway St
" Betty h3821 Alston Avenue Rd Lot 13
" Betty loan processor N C N B Mtge r3821 S Austin
" Bobby J sr acctg clk Duke Univ & Hosp h1807 N Buchanan Blvd Apt E
" Bonnie emp Rose's r2801 Hillsborough Rd Apt B
" Carl E & Lois S; carp Delta Constn h3911 Angier Av
" David optn Dr Geo W Meyer rChapel Hill NC
" David J & Gladys H; supvr Burlington Indus h411 Gary St
" David J & Gladys H; supvr Erwin Mills h2008 Acme St
" Donald D h2314 Quincy St Apt 3
" Donald D emp City Of Durham
" Edna R Mrs claims agt Genl Tel hD3d University Apartments
" Edw W & Barbara; carp Delta Constn h111 Hardee St
" Edw W studt r3911 Angier Av
" Emanuel O & Karen; studt h2412 Vesson Av Apt 5
" Estelle D Mrs admn sec Duke Univ & Hosp r1814 Milan St
" F Mrs emp GTE h102 Britania Av
" F L retd h1415 Glendale Av
" Frances ofc sec Kwik Kar Wash r2801 Hillsborough Rd Apt B
" Frances S waitress Weinerville Restr h1002a Clarendon St
" Fred L mech Miller Truck Sls & Serv r65 Howe St
" Freddie hsekpr Duke Univ & Hosp h1709 Bynum St
" Geo & Karen h311 S La Salle St Apt 26t
" Geo S studt r2008 Acme St
" Gladys G med sup asmblr Duke Univ & Hosp r1908 Ashe St
" Grace J retd h103a E Lavender Av
" Gwendolyn T asst prof N C Central Univ r824 Ridgeway Av
" Herbert A & Mayfield G; retd h1908 Ashe St
" Herman L & Lillian C (Paschall's Grill) h1800a Liberty St
" Herman L youth dir Y M C A Central r807 W Trinity Av
" Herman L Jr collr rep Genl Tel h1503 Avondale Dr
" Hilda h520 Barnes Av
" J W r1721 N Roxboro Rd
" Jerry asst serv mgr Coggin Pontiac r304 Lakeview Dur NC
" Jerry F Jr emp Genl Tel r3514 Guess Rd
" John r2618 Chapel Hill Rd
" John W Jr program mgr State Employment Security Comn r1721 N Roxboro Rd
" Josephine aide Hillcrest Conval Center rRt 1
" Josephine Mrs chkr White Star Lndry & Clns rHillsboro NC
" Karen M sec Duke Univ & Hosp r2412 Vesson Av Apt 5
" Leo A clk Elec Sup h3821 Alston Avenue Rd Lot K17
" Linda h2802 Elgin St
" Lois G studt r3911 Angier Av
" Lona V Mrs retd h207 S Holman St
" Lottie W clk Genl Tel h3514 Guess Rd
" Mallie J III & Shirley D (Paschall's Tech Sup) h908 Urban Av
" Martha G Mrs retd h1721 N Roxboro Rd
" Michl D emp Durham Sandwich h2919 Guess Rd
" Mike & Christy; emp Am Tob h811 N Duke St Apt 1
" O C h2723 Owen St
" Olif J & Marie E; eng Sellers Mfg h105 N Hyde Park Av
" Rhonda Mrs sr teller Wachovia Bk & Tr rRt 1 Bx 267a
" Robt O & Estelle D; right of way agt State Dept Trans & Hwys h1814 Milan St
" Ronald J r411 Gary St
" Saml emp Burl Domestic Planning Dept h3821 Alston Avenue Rd Lot K18
" Saml O & Gwendolyn T; coordinator Hillside Hi Sch h824 Ridgeway Av
" Sondra slswn Hudson Realty
" Steven D & Rhonda; assoc pastor Temple Bapt Ch rRt 1 Bx 267-A
" Tamara A studt r1814 Milan St
" Theo F & Saundra N h304 Southerland St
" Trishia h207 E Delafield Av
" Viola Mrs h2801 Hillsborough Rd Apt B
" Walter B & Mildred; servmn D P Co r5143 Old Hillsboro Rd
Paschall's Grill (Herman L Paschall) restr 1102 Holloway St
Paschell D D emp City Pub Safety Sta 5
" Louise emp L&M h2725 E Geer St Lot 39
Pases Jill studt h1708 Pace St Apt X

MEDICAL — DENTAL — HOSPITAL BUREAU OF N.C. INC.
ACCOUNTS RECEIVABLE MANAGEMENT
EFFECTIVE ETHICAL COLLECTIONS
2814 CHAPEL HILL RD. (27707) TEL. (919) 489-3341

76 UNION
SPEIGHT'S AUTO SERVICE, Inc.
ROAD SERVICE • STEAM CLEANING • MECHANIC ON DUTY • FUEL OIL
TEL. 682-3575
433 E. Pilot St. (27707)
TEL. 544-373
4723 Fayetteville

PASHA
'Pasha Syed E r311 S La Salle St Apt 46l
" Syed Z night mgr Mobil Oil h311 S La Salle St Apt 46l
'Pasley See Also Paisley
" Elaine B data terminal opr Duke Univ & Hosp h622b Middle St
" Gracie P retd h505 Carlton Av
" Larry N & Susan; hse staff Duke Univ & Hosp h609 Duluth St
'Pass Emma retd h2519 S Roxboro St Apt 9
'Passay Stanley & Jo Ann; studt h2836 Chapel Hill Rd Apt 17i
'Pasternak M h1315 Morreene Rd Apt 20c
'Pastoral Care & Counseling Institute Dewitt L Myers Pastoral Counselor marriage & family counsel 5529 Chapel Hill Blvd
'Pate See Also Pait
" Augustus & Johnnie M; utility mn Cavalier Inn h107 E Corporation St
" B L Jr supvr City Fire Sta r202 Galveston Dr
" Barbara P swtchbd opr Southland Assocs r202 Galverston Dr
" Betty opr Anserphone rHillsborough NC
" Bobby G & Joyce; sls Lowes Of Durham r1004 Rich Rd
" Boyd L & Bea; driver Mc Lean Trucking r5800 Wilma St
" Boyd L Jr emp City Of Durham
" C F h402 Bon Air Av
" D Ottis & Martha Mc K; sr acctg exec Bache h3631 Hope Valley Rd
" D W slsmn Southland Life Ins rLa Salle St
" Dock D & Lorraine; retd h2719 Cammie St
" Donald h1301 W Leon St Apt F
" Gerald B slsmn Elkins Mtr rPO Bx 3372
" Ira F & Louise P; retd h1111 Midland Ter
" Irene P Mrs poultry drsr Farmers Exch h511 Bacon St
" Jane M social serv coordinator Duke Univ & Hosp rRt 2 Bx 399 Creedmoor NC
" Janet Mrs teller First Union Natl Bk r2411 Holly Heights Av
" Jean T clk-typ Duke Univ & Hosp r4410 David St
" Jesse P & Ruth M; retd h2308 Stuart Dr
" Jethro h619 Dunbar St
" Joseph B Jr & Rosa R; retd h1410 Shawnee St
" Joyce M admn sec Duke Univ & Hosp r1004 Rich Rd
" Kath dental hygienist Dr Morris H Griffin r700 Mooreene Rd Apt M12
" Lewis M studt r3631 Hope Valley Rd
" Lois M Mrs retd r3704 Crabtree Av
" Marguerite C Mrs retd h1316 Norton St
" Mary H nurse Eno Female Care Center
" Mattie (Wid Willis W) h2930 E Geer St
" Otis D & Jean E; electn Am Tob h207 S Joyland St
" Robt pastor Glendale Hts United Meth Ch h4410 David St
" Robt E & Darlene A; eng IBM h2922 E Geer St
" Robt L retd h810 Iredell St
" S K h700 Morreene Rd Apt M12
" Syvil E studt r3631 Hope Valley Rd
" Wm E & Peggy P; iron wkr h2242 Hillandale Rd
'atee Lorena C (Wid John) retd h3009 Oxford Dr
'atel K I h1315 Morreene Rd Apt 17j
" Ramesh M & Bamayanti; supvr Genl Tel h3815 Shaftsbury St
" Subhash J hse staff Duke Univ & Hosp h2116 Front St Apt D4
'atillo Joseph h4216 Garrett Rd Apt M2
'atrick Andrew R & Daryl E; tool & dye mkr Edward Weck Co h1616 Ward St
" Dorothy maid Ramada Inn h1102a Calvin St
" Dorothy L h3231 Angier Av
" Eliz emp Burger King r427 Olive Branch Rd
" James T & Martha W; retd h1700 Avondale Dr
" Merrell L faculty Duke Univ & Hosp r25 Scott Pl
" R emp Duke Univ r1505 Duke University Rd Apt 4b
" Rebecca r1730 Athens Av
" Sydnor J med sec Duke Univ & Hosp h300 Swift Av Apt 27
" Thos disp Burton Lines rRichmond NC
'atterson Alex III agt Home Security Life Ins h201 Overlook Av
" Andrew dir North Central Legal Assistance Program
" Anna mach opr L & M h1700a Gunter St
" Annie L unit serv aide Duke Univ & Hosp r117 Barnum St
" Arth patient care asst Duke Univ & Hosp r2320 Shirley St Apt 4
" Arth W h1109 Angier Av
" Barry W lab tech White Optical Labys r2725 Edmund St
" Brodie mtce mech N C Central Univ r4825 Fayetteville St
" Carl N & Ruth D; clinical assoc prof Duke Univ & Hosp h3930 Plymouth Rd
" Carol B inv management clk Duke Univ & Hosp r200 Seven Oaks Rd Apt 24e
" Castoria patient care asst Duke Univ & Hosp rRt 1 Bx 180

PATTERSON CECIL L DR & Vivian

DEAN OF SCHOOL
ARTS AND SCIENCES
NORTH CAROLINA
CENTRAL UNIVERSITY
1801-2109 FAYETTEVILLE ST (27707)
TELEPHONES (919) 683-6100
AND 683-6237
h409 LAWSON ST
TELEPHONE 682-7997

" Chandra R patient escort Duke Univ & Hosp r214 S Alston Av
" Chas emp Burl Indus h1106 Douglas St Apt B316
" Charles studt h2752 Middleton St Apt 25c
" Charles T activity therapy asst Duke Univ & Hosp rAsheville NC
" Clark Jr & Thelma E; emp City Of Durham h721 Carver St
" Claude Jr emp City Of Durham
PATTERSON DEAN CONSTRUCTION CO (Dean Patterson), Serving Durham And Burlington, Grading, Sewer And Water Contractors, Mailing Address: Box 145, Butner, NC (27509), Durham Address: 390 Infinity Rd (27704), Tel 477-1130
" Debra E clk-typ Duke Univ & Hosp rHillsborough
" Diana L food serv aide Duke Univ & Hosp r1211 Naples Pl Apt B
" Dinah N food serv aide Duke Univ & Hosp r2727 Edmund St
" Don studt h2011 Yearby Av Apt F
" Donnie & Cora G; retd h3017 Ruth St
" Donnie Jr & Helena B; oiler L&M h5608 Old Well St
" Dwayne studt h415 E Pilot St Apt E3
" Dwight counselor State Div Vocational Rehab h508 Hardee St Apt C4
" Emma P Mrs h917 Berkeley St
" Eug R & Betty A; pres Tedbet Constn h3611 Hope Valley Rd
" Eula M Mrs lndry wkr Duke Univ & Hosp h509a Oakwood Av
" Gaston L recreation supvr City Of Durham h2752 Middleton St Apt 25c
" Gayle W physician's assoc Duke Univ & Hosp rRt 6 Bx 78 Chapel Hill
" Geo W Jr & Mary F; water & sewage mtcemn City Of Durham h1403 E Club Blvd
" Gladys retd h1907 Front St Unit A
" Hannah h3523 Mayfair St Apt 107
" Hilda S pres Anserphone rRaleigh NC
" Hurley H sec Genl Tel rOxford NC
" Ida J (Wid Willis) retd r2313 Crest St
" J H clk Colonial Store
" James h3015 Weymouth St Apt 106
" James & Mc Kitta; asst mgr G F C Corp h1700 Chapel Hill Rd Apt 9b
" James C transport driver Flav-O-Rich rRockingham NC
" Janeen C Mrs prod mgr Colonial Store r1212 Ivy St
" Jerry L food serv aide Duke Univ & Hosp rRt 1 Bx 182a
" Jesse W & Anna C; retd h4425 Denfield St
" Joel studt h415 E Pilot St Apt H10
" Kevin r818 Lancaster St
" Kyle emp Mc Donald's rRaleigh NC
" Lee A lwyr Bryant Bryant Drew & Crill rRt 7 Bx 73
" Lessie nurse h306½ Raynor St
" Linda A data terminal opr Duke Univ & Hosp r117 Barnum St
" M h3525 Mayfair St Apt 105
" M Feebie Mrs h41b Mc Dougald Terrace Apts
" M T br mgr A & P
" Maggie D r12a Few Gardens
" Mary h3419 Glasson St Apt A
" Mary A hsekpr Duke Univ & Hosp r214 S Alston Av
" Mary E Mrs h12a Few Gardens
" Mary T prsr Johnson-Forrester r1403 E Club Blvd
" Milton h2318 Lednum St Apt 5
" Nancy R staff nurse Duke Univ & Hosp r3015 Weymouth Apt 106
" Nell studt r12a Few Gardens
" Nellie B Mrs retd r1422 Dollar Av
" Norman F vending serv rtmn Duke Univ & Hosp rRt 1 Bx 180
" P Andrew & Gloria N; lwyr h2030 Bedford St Apt 10
" P Steven & Carol; acct exec E F Hutton Co r200 Seven Oaks Rd
" Paulette data terminal opr Duke Univ & Hosp rRt 1 Bx 182a
" Pearl Mrs prsr Johnson-Forrester h623 Old Oxford Hwy
" Robt R supvr Duke Univ & Hosp h2313 Crest St

GOLDEN CORRAL
FAMILY STEAK HOUSE
"FAMOUS 29 ITEM SALAD BAR"
3620 Chapel Hill Blvd. (27707)
Tel. 489-1744

Coke
Trade-mark
adds life to...
Coca-Cola
Tel. 383-1531

FUTUREWORLD
PERSONAL SYSTEMS STORE
WIDE RANGE OF COMPUTING SYSTEMS
2514 University Drive (27707)
Tel. 489-7486

MANSION DECORATING & IMPROVEMENT CORP.
PAINT — RETAIL AND WHOLESALE
COMMERCIAL DECORATING CONTRACTOR
1425 S. Miami Blvd., Rt. 72 (27703) Phone 596-0722

BIBLE BOOK STORE
"YOUR CHRISTIAN GIFT STORE"
N. DUKE MALL 3600 N. DUKE ST.
TEL. 477-0153
4249 N. Roxboro Road Side
Durham, N.C. 27704

PATTERSON
" Ronald C dist sls mgr Caro Distr rRaleigh NC
" Ronald W material control clk Duke Univ & Hosp r117 Barnum St
" Roy R & Janeen H; stockrm supvr L & M h1212 Ivy St
" Ruby Mrs cook Grey Stone Day Care Cntr h2500 Crest St
" S r3536 Mayfair St Apt G06
" S h608 Hardee St Apt E8
" S H mason L A Downey & Son rRt 2
" Sandra K sec Duke Univ & Hosp rHillsborough NC
" Sharon A data entry Genl Tel r7a Sargent Pl
" Shirley Mrs emp Research Triangle h818 Justice St Rt 8
" Simmons clinical assoc prof Duke Univ & Hosp rGreenville NC
" Steven P h24e Carriage House Apts
" T h4216 Garrett Rd Apt H3
" Ted C & Mary L (Ted Patterson & Assoc) h3711 Colchester St
" Thos L mach opr W T Proctor h805 Da Vinci St
" Troy G instlr reprmn Genl Tel rRt 1 Creedmoor NC
" Vanessa waitress King's Sandwich Shop r805 Da Vinci St
" Vivian R Mrs v-pres-corp sec Mech & Farmers Bk r409 Lawson St
" W L h3104 Wedgedale Dr
" Weldon B & Ola H h1107 Onslow St
" Wm & Arzabelle M; retd h1212 Sedgefield St
" Wm h1214 Spruce St
" Wm sr cook Duke Univ & Hosp r1513 Rosewood St
" Wm A & Florence; retd h411 Edward St
" Willie h117 Barnum St
" Willie emp Quality Jan Serv
" Willie M animal caretkr Duke Univ & Hosp r513 N Maple St
Pattillo Cheryl C studt r310 Alton St
" Constance T Mrs counselor Rogers-Herr Jr Hi Sch r310 E Alton St
" Walter H & Constance I; asst undergrad dean N C Central Univ h310 Alton St
" Walter H Jr studt r310 Alton St
Pattishall Barbara asst alumni affairs dir Duke Univ & Hosp r1 Greenfield Ct
" Charles W & Rebecca (Pattishall Garage) h3823 Hermine St

PATTISHALL GARAGE INC
(W W Pattishall And C W Pattishall) General Repairs To All Cars, 1900 W Markham Av (27705), Tels (919) 286-2207 And 286-2208

" Geo D & Lois W; mech Triangle Brick h4308 Hope Valley Rd
" Mary W aide Home Valley Rest Home r4308 Hope Valley Rd
" Woodrow W & Barbara K (Pattishall Garage) r1 Greenfield Ct
Patton Ann P recreation leader City Of Durham
" Cecilia nurse clinician Duke Univ & Hosp r1022 Minerva St
" David E & Shirley A; v-pres Patco Inc h3514 Tonbridge Way
" Edith J Mrs retd h922 Monmouth Av
" Floyd E & Louise C; retd h3519 Sheridan Dr
" Jacqueline med tech Duke Univ & Hosp r6410 Whitt Rd
" James R & Bertha M; retd h1118 W Forest Hills Blvd
" Jennifer h4216 Garrett Rd Apt A14
" Kathy A studt r3530 Sheridan Dr
" Lewis & Frances G; prof Duke Univ & Hosp h614 Swift Av
" Richd E & Barbara S; pres Patco Inc h3530 Sheridan Dr
" Ricky E studt r3530 Sheridan Dr
" Rilla K Mrs mgr Pinehurst Candle Shop h2830 Stuart Dr
" Vicky L admn coord Duke Univ & Hosp r1212 Carolinea Av
" Willard Mrs (Pinehurst Candle Shop) r2830 Stuart Dr
Pauk Zdenek D & Carol C; asst prof Duke Univ & Hosp h1802 Woodburn Rd
Paul Charles W & Nancy; asst trust ofcr Central Caro Bk & Tr h15f Carriage House Apts
" Dale & Diane h228 Monmouth Av
" Dale J & Timesia W (J D Paul Ins) h927 Old Oxford Hwy
" Dale J Insurance Co (Dale J Paul) 306 Bon Air Av
" Ernest M dep County Sheriff
" Harris Pam Ray Mgr clo 222 South Square Mall
" Jacqueline research tech Duke Univ & Hosp rRt 1 Bx 117c Havelock NC
" Jerry r4216 Garrett Rd Apt K43
" Jerry & Lou T (Paul Rowan) rChapel Hill NC
" Robt G assoc Duke Univ & Hosp r3512 Chapel Hill Rd
" Rowan (Jerry Paul) lwyr 202 Rigsbee Av

PAULA
Paula Apartments The (Roberts Assocs) 1611 Duke University Rd
Paulette Mary O staff nurse Duke Univ & Hosp rRt 1 Bx 308 Bahama NC
Paulig Kristin studt h513 E Trinity Av
Paulin Susan C x-ray tech Duke Hosp h1011 Burke St Apt 15
Paulk Barbara J hsekpr Duke Univ & Hosp r903 Berkeley St
" Georgia h1406 W Club Blvd Apt 2
" Georgie retd h903 Berkeley St
Paulsen Chas h1023 9th St
Paulson B P h1112 Red Oak Av
" David E & Patricia A; assoc prof Duke Univ & Hosp h3911 Plymouth Rd
" Gladys A retd hL2a University Apartments
" James & Beverly J h14c Carriage House Apts
" James C research assoc Duke Univ & Hosp r200 Seven Oaks Rd Apt 14c
Paver J G r311 S La Salle St Apt 45m
Pavloff D h1315 Morreene Rd Apt 5l
Pavlovrch Ronnie h901 Chalk Level Rd Apt W10
Pawel Charlotte E (Wid Ernest S) h214 W Woodridge Dr
Paxton Jack T mgr Genl Tel r5111 Sourwood Rd
" Phyllis D staff nurse anesthetist Duke Univ & Hosp r5111 Sourwood Rd
Pay Hazel M r1217 Fayetteville St
Paylor Betty S (Wid Amos C) maid Vets Admn h1209 Hanover St
" Charles T patient care asst Duke Univ & Hosp rRoxboro NC
" Eddie hsekpr Duke Univ & Hosp r216 W Geer St
" Elnora T Mrs h1109 Lancaster St
" G Christine bkpr Corcoran St Auto Pk h206a E Trinity Av
" Geo E pipe layer Pub Serv r421 Green St
" Geo J lndry wkr Duke Univ & Hosp r511½ Ottawa Av
" Judith H h4216 Garrett Rd Apt L33
" Mozell h216a W Geer St
" S Craig laby asst Duke Univ & Hosp rBx 85 Harker's Island
" Sidney constn wkr Delta Constn r718 Eva St
" Sindy r814 Fargo St
Payne See Also Paine & Pane
" Barbara L h26j Carriage House Apts
" Barbara L staff nurse Duke Univ & Hosp r200 Seven Oaks Rd Apt 26j
" Bernice F Mrs aide Oak Grove Sch r401 Olive Branch Rd
" Bruce L faculty Duke Univ & Hosp r2116 Englewood Av
" Carol B sec Duke Univ & Hosp rRt 4 Bx 49 Mebane NC
" Chris A research tech Duke Univ r1011a N Buchanan Blvd
" Curtis A r1705 Vale St
" Don F studt h1911 Erwin Rd Apt L
" Elsie M Mrs unit serv aide Duke Univ & Hosp h22f Few Gardens
" Frances emp Shrimp Boats
" Gerald G & Barbara R; designer I B M h1313 Clinton Rd
" Glenda J h110b Chandler Rd
" Howard & Ella h1506 Mason Dr
" Jack V & Helen E; mech h2523 Riddle Rd
" Joe mech Aldridge Pwr Mower rRt 3 Apex N C
" John T & Zella C; psychologist 1806 Sunset Av h1806 Sunset Av
" John W faculty Duke Univ & Hosp rChapel Hill
" Karen R studt r1313 Clinton Rd
" Keith studt r1905 Erwin Rd Apt H
" Lucinda S (Wid Geo) retd r1912 Glendale Av
" Malcom R & Ann H; emp CARY h918 Oakland Av
" Mark A h303 E Trinity Av Apt 3
" Myrtha G lpn Duke Univ & Hosp r1705 Vale St
" Sharon L slswn Paul Harris rHillsborough NC
" Steve P & Juanita; rt slsmn Coca-Cola rCarrboro NC
" Timothy J h1336 Clermont Rd
" Y Eug Jr & Brenda C; estimator IBM h1721 Grady Dr
Paynter See Also Painter
" Gloria h1206 Hamlin St
Paythress Cecil E h1307 Watts St
Payton Icelean D Mrs tchr Club Blvd Sch r2815 Wyeth Av
" Robt B hse staff Duke Univ & Hosp h3088 Colony Rd Apt A
" Robt D & Mildred T; lab L & M h308 Powe St
" Wm E asst prof N C Central Univ r2815 Wyeth Av
Pazzaglini Dominic h1446 Newcastle Rd Apt A1

NML
North Western Mutual Life Insurance Co.
3700 CHAPEL HILL BLVD. (27707)
Tel. 489-6505
All Types Of Life Insurance

BURTHEY FUNERAL SERVICE
Burthey Funeral Service
Since 1946
1510 Fayetteville St., P.O. Box 8626 (27707) Telephone 682-0327

PEACE
Peace Alene retd h605 Carlton Av
" Arth W & Alene; inventory clk Duke Univ & Hosp h18 Plummer Pl
" Baptist Church Rev Wm E Daye Pastor 1212 E Main St
" Cheryl L studt r2804 E Pettigrew St
" Coy V lab City Of Durham h604½ N Queen St
" Daria R clinic asst Duke Univ & Hosp r2905 Rochelle St Apt 303
" Darin h303 Colony Manor Apartments Bldg 1
" Devlaming sr research tech Duke Univ & Hosp rRaleigh NC
" Earline med records clk Duke Univ & Hosp r1611 Duke University Rd Apt 11-G
" Ernestine driver Operation Breakthrough r1203 Naples Pl Apt A
" Gearld J ofc clk Duke Univ & Hosp r209 S Alston Av
" Ida B h1105a N Buchanan Blvd
" James T & Margt B; pntr N C Central Univ h2804 E Pettigrew St
" Larry & Marva; studt h5310 Peppercorn St
" Margt prs opr Tuscarora Plastics Of N C r2804 Pettigrew St
" Philip H clinical asst prof Duke Univ & Hosp r3800 Darwin Rd
" Sally h519 E Main St Apt 505
" Savannah N (Wid Royal) retd h925 Onslow St
" Sterling & Patricia h206 Colony Manor Apartments Bldg 5
" Sterling & Sandra; bus opr D P Co r2917 Salvone Ct Apt 206
" Sylvanus emp City Schs r1011 Yancey St
" Sylvester D lab Copelan Plmb r925 Onslow St
" Thos body repr Coggin Pontiac r410 Heidelburg Dr
" W W right of way agt State Dept Trans & Hwys rHenderson N C
" Wallace W & Frankie R; nursing asst Vets Hosp h301 Rippling Stream Rd
" Walter retd h2304 Chautauqua St
" Wm right of way aide State Dept Trans & Hwys
Peach Alice B admn asst Duke Univ & Hosp r706f Constitution Dr
" Nannie P Mrs h206b E Club Blvd
" Wm B faculty Duke Univ & Hosp r706f Constitution Dr
PEACOCK CARVER J Special Agent-Owner, Chartered Life Underwriter The Prudential Insurance Company Of America, 3700 Chapel Hill Blvd, Building D, Executive Park (27707), Tels 489-7917, Chapel Hill 967-2700
" Geo E Jr lab City Of Durham
" J h881 Louise Cir
" James O & Valeria; retd h1617½ Fayetteville St
" Jos serv tech Miller & Norburn
" Lydia M Mrs h2307 Charles St
" Mark D & Sheila h2212c Elba St
" Nancy C clk-typ Duke Univ & Hosp r881 Louise Cir Apt 43f
" Phillis r1906 Athens Av
" Phyllis M sr clk Genl Tel r523 Barton St Apt A
" Randolph r1906 Athens Av
" Richd h815 Dacian Av Apt 29
" Roy L & Phyllis M; mach opr L&M h523a Barton Av
" Sarah B Mrs retd h1208 S Roxboro St
" Shelia H staff nurse Duke Univ & Hosp r2212 Elba St Apt C
" T emp Genl Tel h1906 Athens Av
" Valeria A ofc clk Duke Univ & Hosp r1906 Athens Av
Peaden Van & Marguerite; emp Russell Odom Bldg Cntrs h714 Sybil Dr
Peak See Also Peaks
" Ansel M & Susan S; mgr med center bookstore Duke Univ & Hosp h1023 W Trinity Av
" Danl T h3549 Mayfair St Apt 102
" Daniel T & Joan; phys Duke Univ & Hosp h3307 Pinafore Dr
" Harold U & Weona R; mech opr Colonial Store h2311 Nebo St
" Lee h901 Chalk Level Rd Apt N2
" Ryan emp Pet-Go-Round
Peake Robt S & Constance W; acct U Of NC h2426 Tryon Rd
Peaks Bertha L Mrs h3709 Wiggins St Apt 7
" Bessie Mrs h4e Few Gardens
" Carrie L laby asst Duke Univ & Hosp r17 Manson Pl
" Claude L stock clk Kroger's r814 Kent St
" Cora Mrs tchr Merrick Moore Elem Sch r519 Tuggle St
" Deborah J studt r14a Mc Dougald Terrace Apts
" Dolores h403 Ottawa Av
" Elvana Mrs retd h805 Dowd St
" Gennell P clk-sten City Of Durham
" Geo G Jr & Josephine; mech M M Fowler rBahama N C
" J Thos & Mary H; constn wkr h728 Hopkins St
" James C instlr reprmn Genl Tel r519 Tuggle St
" Jaycee r703 Liberty St Apt C
" Jerry E Jr & Gennell P; emp Am Tob h1137 Delano St
" Joe L & Lucille B; lift truck opr GBM h3524 Dearborn Dr
" Lenora emp Hillheaven h703 Liberty St Apt A
" Linda emp Durham County Hosp h530 Hardee St Apt A4
" Mamie M h901 Cleveland St
" Mary H histology tech Duke Univ & Hosp r728 Hopkins St
" Michl D courier Duke Univ & Hosp r3709 Wiggins St Apt 7

PEAKS
" Millie studt r609 Grant St
" Peggy A Mrs maid Econo Travel Mtr Hotel h926a Berkeley St
" Ray security ofcr N C Central Univ r704 Holloway St
" Robin F emp Genl Tel r1214 S Roxboro St
" Thos C hsekpr Duke Univ & Hosp r1415 South St
" Waddell emp L & M h823 Exum St
Peale Wm studt r914 Green St
Peanut Shack (Thos E Serge) 207b South Square Mall
" Shop The Glenn Dupree Mgr 234 Northgate Shop Center
Pearce See Also Pearse And Pierce
" Alvin E & Martha D; retd h3648 Guess Rd
" Betty S Mrs reg nurse Mc Pherson Hosp r810 Ellerbee St
" Bobby pntr Durham Auto Body Serv
" Calvin lab L A Downey Constn r2509 E Main St
" Carl C & Wanda P h628 Mimosa St
" Carolyn B Mrs ofc sec N C Blue Cross-Blue Shield h2509 E Main St
" Charles C & Bessie B; retd h629 Mimosa St
" Clifton A r204 E Club Blvd
" David mech Durham Linen Serv r3648 Guess Rd
" Deborah D musician Duke Univ & Hosp r202 Powe St
" Denise B teller Security Savs & Loan Assn r2709 Joyner Rd
" Douglas & Donna h39 Dudley Cir
" Eddie & Cheryl; emp Durham Auto Body Shop h701 E Ellerbee St
" Edw S & Pearl R; retd h111 Higbee St
" Floyd M & Betty S; supvr Durham Exch Club Sheltered Wk Shop h3715 Esther Dr
" J H & Margt h108 W Rockway St
" J Herbert Jr & Hazel A; sls mgr Johnson Mtr h1008 Sycamore St
" James R retd h2027 Sunset Av
" James R r1829 Front St Apt C11
" James W & Ann J; emp Pearce Cabt Shop h213 N Adams St
" Janadius H & Edna O; retd h1403 Vickers Av
" Janet W Mrs ofc clk Investors Consolidated Ins r2202 Edwin Av
" Jerry W slsmn Triangle Volkswagen r1008 Sycamore St
" John L pkg lot atndt Duke Univ & Hosp r1106 Morning Glory Av
" Juanita R sr clk Genl Tel rBx 298a Bahama NC
" Lema retd h1006a Alma St
" Lema h1106a Alma St
" Lillian h3725 Wiggins St Apt 14
" Linda A laby tech Duke Univ & Hosp r1106 Clarendon St
" Louise S (Wid Anthony W) smstrs D C May Co h28a Mc Dougald Terrace Apts
" M J studt r3521 Preston Av
" Margt H Mrs slswn Thalheimers h1613 Cheek Rd
" Marie waitress r204 E Club Blvd
" Marty & Juanita; mech Lee Air Conditioners rRt 1 Bx 298a
" Melanie studt r2310 Drake Av
" Mozelle H lab asst Duke Univ & Hosp r1712 Forest Rd
" Patricia A staff nurse Duke Univ & Hosp rCarrboro
" Pete emp Seeman Printery rGreensboro NC
" Philip H & Ann M (Durham Women's Clinic) h3800 Darwin Rd
" Philip H II studt r3800 Darwin Rd
" Roy A & Janie G; retd h213 E Markham Av
" Roy E fixer Am Tob h1501 Avondale Dr
" Sheila J r3725 Wiggins St Apt 14
" Susan Mrs dep State Superior Ct Clk rBaptist Rd
" Thos V & Lillian G; carp C C Woods Constn h2310 Drake Av
" Trannie M r3725 Wiggins St Apt 14
" Walker M tv production r1101 Englewood Av
Pearcell Mary h2112b Broad St Apt 16
Pearley Geo h1118 Lancaster St
Pearlstein Robt D sr research tech Duke Univ & Hosp r2608 Ferrand Rd
Pearsall Betty W sec Duke Univ & Hosp r909 W Markham Av
" Geo W & Pat S; faculty Duke Univ & Hosp h2941 Welcome Dr
" Joe & Louise; mach Mtr Parts & Mach rPO Bx 15036
" Lois A acctg clk Duke Univ & Hosp rRt 4 Bx 415d
" Patricia S admissions counselor Duke Univ & Hosp r2941 Welcome Dr
" Phelola G Mrs h1410 Hamlin St
" Troy F tech Brunson's TV Repr rRt 2 Creedmore NC
Pearse See Also Pearce And Pierce
" Richd L & Harriett I (Durham Women's Clinic) rRt 7 Bx 356 Balama NC
Pearson See Also Pierson
" Belvia R Mrs retd h2204 Taylor St
" Carmen h4216 Garrett Rd Apt M50
" Charles electn Swain Elec
" Charles L h4022 Chapel Hill Rd Apt 17
" Charles L h337 Latta Rd
" Conrad O & Mildred H; retd h403 Cook Rd
" Curtis B & Anne K; pres Pearson Mus Co h2217 Shoreham St
" Danl R & Judith H; asst city mgr City Of Durham h952 Clarion Dr
" Hassie retd h514 Park Av

JIM'S
PARTY STORE, INC.
INTERNATIONAL SELECTION OF DOMESTIC AND IMPORTED WINES BEERS AND CHAMPAGNES
WEDDINGS ANNIVERSARIES SPECIAL OCCASIONS
CASH DISCOUNTS AVAILABLE
2726 Hillsboro Rd At Trent St.
WE DELIVER
286-4500

H & B BUILDERS SUPPLY INC.
Residential and Commercial Building Materials
1400 Camden Av., Durham, N.C. (27704)
682-0714 — 688-6594

PEARSON
" Jeraldine laby asst Duke Univ & Hosp r829 Lee St Apt G
" John R parts mgr Durham Harley-Davidson
" Leonard Mrs retd h905 Bunn Ter
" Mack C & Lucille B; retd h1105 Linwood Av
" Mary h1315 Morreene Rd Apt 10b
" Music Robt C Pearson Mgr 101 South Square Mall
" Music Co Curtis B Pearson Pres pianos 208 N Mangum St
" Norwood E studt stores mgr N C Central Univ r113 E Cornwallis St
" Robt C mgr Pearson Mus rBramble Dr
" Viola S clinic recpt Duke Univ & Hosp rHillsborough NC
" Virginia B sec Duke Univ & Hosp r1002 Camden Av
" Vorgus emp Brame Specialty r830 N Mangum St
" W retd r1315 Morreene Rd Apt 4i
" W Adrian grounds equip opr Duke Univ & Hosp rRt 1 Bx 242 Efland NC
" W G Hon criminal ct judge State Genl Ct Of Justice
" Wm G II & Jessie L (Pearson Malone Johnson De Jarmon-Spaulding) h126 Masondale Av
Pearstein Jack h17 Balmoray Ct Apt 18
Peason Columbus r1314 N Alston Av
Peats Michl emp County Genl Hosp h819 North St Apt 2
Peavey Marion B & Jo V; development dir Duke Univ & Hosp h3123 Camelot Ct
" Miriam B development dir Duke Univ r3123 Camelot Ct
Peay L D & Arnetta; emp Technotrol h608 Hardee St Apt F3
Pecinich J h700 Morreene Rd Apt G7
Peck J h704 Holloway St Apt 2
" John G research assoc Duke Univ & Hosp rRt 1 Garner NC
" Joyce instructional staff Duke Univ & Hosp r314 Glendale Dr
" Kath h3231 Shannon Manor Apt 23e
" Richd H admn dir Duke Univ & Hosp r2833 Mc Dowell Rd
" Robt H dir of transport & utilities City Of Durham rChapel Hill N C
Peddler Steak House The Gale Bearfoot Mgr 2818 Chapel Hill Rd
Peddy Jamin R & Norma C; supvr N C Central Univ h127 Masondale Av
" Lula D Mrs retd h1008 S Alston Av
Pedersen John G Jr admn asst City Of Durham
Pederson John h311 S La Salle St Apt 16a
Pediatric & Adolescent Clinic (Angus M Mc Bryde Bailey D Webb Clarence A Bailey Jean Findlay) 1824 Hillandale Rd
Pedone Priscilla emp Salads 'n Such
Peduto Joy A staff nurse Duke Univ & Hosp r227 Overlook Av
Pee Wee's Shoe Shop (Esther A Monroe) reprs 502 E Pettigrew St
Peebles Mc Coy food serv asst State Dept Corrections h219 S Alston Av
Peed Adolphus W lab Duke Univ & Hosp rRt 2 Bx 267 Creedmoor NC
" Beulah M retd h2522 Chapel Hill Rd
" Carl L & Mildred V; supvr aud State Dept Rev h1019 Wells St
" Darlene h1707 Bynum St
" Edw J & Sue; emp Duke Univ h1207 Watts St Apt 1
" Eunice r2209 Harvard Av
" I H Mrs h129 Baldwin Dr
" Ilene F cash Southland Assocs r1149 Delano St
" John A electn Wright's Mach r1149 Delano St
" John T & Ilene F; mgr Howerton-Bryan Funeral Home h1149 Delano St
" Lee r1019 Wells St
" Myra F (Wid Geo R) retd h1206 Camden Av
" Patricia R clinic interviewer Duke Univ & Hosp rRt 2 Creedmoor NC
" Sue acct Bailey Self & Harris r1207 Watts St
" Vicky B r520 Hardee St Apt 6
Peede Doris G emp Genl Tel rRt 1 Hillsborough NC
Peedin Betsy A studt r104 Putnam La
" Faye M laby tech Bancroft Labys r104 Putnam La
" Junius H & Nell G (Varsity Barber Shop) rRandolph Rd R D 1
" Kenneth G & Beulah F; analyst IBM h104 Putnam La
Peel See Also Peele
" Beulah E Mrs retd h1417 Dollar Av

PEEL
" Charles T mgr Central Caro Farmers rSaddle Dr
Peele B h1611 Duke University Rd Apt 5b
" Barbara ofc sec Durham Academy Upper Sch r2304 Wintergreen Pl
" Brenda Joy sec Duke Univ & Hosp r1611 Duke Univ Rd Apt 5b
" Callie (Wid Willie R) retd h1115 N Driver St
" Carolyn T Mrs spl tchr Club Blvd Sch r103 Erie St
" Cathy C patient relations rep Duke Univ & Hosp r5000 Mandel Rd
" Clyde A & Kathleen G; retd h407 E Maynard Av Apt 5
" Emma B (Wid Rommie) retd h616 Colgate St
" Gerald L & Peggy; computer opr Research Triangle h2302 Barrymore Av
" John E & Banetta S; retd h605 Dunbar St
" Joseph C & Darcene S; emp L & M h508 Martha St
" Joseph T & Thelma M; elec servmn Duke Univ & Hosp h3308 Hope Valley Rd
" Rupert shop hlpr Underground T V Insp rSouth Alston Av
" Talmage L prof Duke Univ & Hosp hK2d University Apartments
" Thelma M med sup supvr Duke Univ & Hosp r3308 Hope Valley Rd
" Wm C tech White Optical Labys rRt 9 Rougemont NC
Peeler J Lee & Co Inc J Lee Peeler-Chairmn Of Bd V-Pres Jonathan L Peeler Pres stock broker 301 W Main St Rm 500
" Jas L & Goldie L; chairmn of bd v-pres J Lee Peeler & Co h2608 N Roxboro Rd
" Jeannette organist Grace Bapt Ch r122 Wicklow La
" John S & Jeannette D; clk IBM h122 Wicklow La
" Jonathan L & Alice T; pres J Lee Peeler & Co h3725 Hope Valley Rd
" Margt A studt h301 Swift Av
" Mona Mrs h902a Massey Av
" Ruby G (Wid Raymond) h3116 Winston Rd
Peet Mary M research assoc Duke Univ & Hosp h3315 Waterbury Dr
Peete Camilla J bkpr Spears Barnes Baker & Hoof r42 Beverly Dr
" Charles III studt r42 Beverly Dr
" Charles H Jr & Camilla J; prof Duke Univ & Hosp h42 Beverly Dr
" Mary h3031 Weymouth St Apt 106
" Wm P J prof Duke Univ & Hosp h2814 Chelsea Cir
Peevy Keith J & Dottie; hse staff Duke Univ & Hosp h4004 Inwood Dr
Pegg Frances Seeman Printery rGreensboro NC
" Jack supt of sewing Burl Domestics-Durham Plant r7131 Windover Dr Rt 2
" Wm F tchr Chapel Hill Bd Educ h1517 E Geer St
Pegram Al barber Duke Univ Barber Shop r1125 Raynor St
" Carol A purchasing asst Duke Univ & Hosp r19 Meadowbrook Dr
" Cecil W retd r1118 Liberty St
" Charles N & Carol C; laby research asst Duke Univ & Hosp h19 Meadowbrook Dr
" Edna W (Wid James) retd h10e Few Gardens
" Ernest F & Mae P; retd h1808 Angier Av
" Estelle h2401 Roanoke St
" Esther F teller Mut Sav & Loan r2622 Lincoln St
" Helen H lpn Duke Univ & Hosp rRt 5 Bx 682b
" Henry B & Gertrude S; retd h1118 Liberty St
" Henry B & Margie h3018 Hope Valley Rd
" House historic museum 1017 Minerva Av
" Jerry & Carla E; caretaker City Pks Dept h202 Kelly AL
" Joan mgr Yorktowne Theatre r217 Lasalle St
" John Jr USA r209 E Umstead St
" John R & Annie B; emp I B M h209 E Umstead St
" Larry D hsekpg Meth Retirement Homes r414 Nassau St Apt B
" Leroy & Carol; floral designer FTD h909 Corona St
" Mae clk Roberts Mkt & Gro r1808 Angier Av
" Margie K acctg supvr Duke Univ & Hosp r3018 Hope Valley Rd
" Maria studt h5208 Partridge St
" Sallie h1108a Eva St

DURHAM DETECTIVE AGENCY & GUARD SERVICE, Inc.
JACK A. HOLT
N.C. LICENSE NO. 383
GLADYS B. HOLT
Your Security Is Our Business
Over Twenty Years Experience in Law Enforcement and Security.
1815 GUESS ROAD (27705)
Tel. 286-4829
TEL. 286-4829

WEAVER'S JEWELERS, INC.
JEWELERS SINCE 1927
DIAMONDS WATCHES JEWELRY SILVER GIFTS
Member American Gem Society
LAKEWOOD SHOPPING CENTER
2000 Chapel Hill Road Durham, N.C. 27707 489-1492 • 489-69

PEGRAM
" Terry emp Seeman Printery rGreensboro NC
" Thelma B (Wid Alonzo B) hsekpr Duke Univ & Hosp h2622 Lincoln St
Pegsam Inez h27d Few Gardens
Peiffr Jancie price clk Tomlinson Co rRt 1 Frankinlton NC
Peinman David h109 E Lynch St
Peirow Steve studt
Peisel T h2750 Middleton St Apt 22g
Pekin Lonnie & Sallie; emp Amp Inc h411 W Club Blvd
Peld Wm h2008 Erwin Rd
Peldger A S h807b Burch Av
Pelland Kirk forester Dan Gelbert r821a Onslow St
Pellene A h311 S La Salle St Apt 1b
Pelles Donald A animal caretkr Duke Univ & Hosp r308 N Hyde Pk
Pelletier Joan social wkr County Dept Social Servs h1406d W Markham Av
" Mark D Jr pharm Duke Univ & Hosp r1609 Bramble Dr
Pelliford Sarah L h1409b Hamlin St
Pellizzari Edo D & Barbara M; analytical chem R T I h4707 Brentwood Rd
Pellon Gary L & Baverly M; research tech Duke Univ & Hosp h1931 Morehead Av
Pelt Robt h3022 Colonial Apts Apt 36d
Pelych K h25b Carriage House Apts
Pemberton Carolyn r2514 Bluefield St
" Daisy Mrs r317 E Umstead St
" Jimmy M elevator opr Duke Univ & Hosp r1310 Jackson St
" Johnetta med records clk Duke Univ & Hosp r1310 Jackson St
" Maggie h2514 Bluefield St
" Pavo J & Candis C; retd h505 Price Av
" Ronnie L & B Jean; emp Black Indus h810 Midland Ter
Pena Terri child psychologist h1509 Hollywood St
Penaluna C studt r311 S La Salle St Apt 30b
Pendarnis Levy h123 Dunstan St
Pendell B h23i Carriage House Apts
Pender Albert L & Maude K; mach Sperry Electro Components h bx10a Hamlin Rd Rt 5
" Bobby (Palm Park Apts) h1302 W Leon St Apt F
" Cindy inventory clk Mastercraft Carpet Distr rDuke Homestead Rd
" Harriet h1735 Morehead Av
" Jean B Mrs guidance counselor Northern Hi Sch rCarrboro NC
" Linda R Mrs nurse Dr Glenn A Lazenby Jr rRogers Rd
" Ron A & Cynthia; mgr Regal Car Care h2717 Duke Homestead Rd
" Ronald A (Hillsborough Rd Sunoco Serv Sta) h2328 Lindmont Av
Pendergass Raymond E mgr Blue Cross & Blue Shield rCariboro NC
Pendergast Peter studt r2529 Perkins Rd
Pendergraft See Also Pendergraph Pendergrass And Pendergrast
" Austin R & Juanita W; pres Durham Sandwich h3707 Turrentine St
" Bobby O & Jackie D; prntr DTI h1904 Edgerton Dr
" Brenda emp Mc Donald's
" Clabon H mech Lee Air Conditioners rApex NC
" Claude W parking garage atndt City Of Durham
" David K material control clk Duke Univ & Hosp r1413 Broad St
" Don R ship clk J H Cook & Sons r3707 Turrentine St
" E B admn sec Duke Univ & Hosp r1200 Leon St Apt F3
" E M & Nettie N h4904 Garrett Rd
" Eleanor prntr Cine-Com
" Eliz B (Wid Luther B) admn sec Duke Hosp hF3 Brogden Court Apts
" Jackie ofc sec Northwestern Mut Life Ins r1904 Edgerton Dr
" Joni E med records clk Duke Univ & Hosp r2303 Lednum St Apt Bh
" Josephine sr med sup asmblr Duke Univ & Hosp r1111 Ellis Rd
" Leroy E Jr instlr reprmn Genl Tel rRt 5 Little Rogers Rd
" Lila B Mrs retd h2503 N Roxboro Rd
" Marjorie M Mrs claims rep Crum & Forster Ins Co's r1803 Hillcrest
" Mary A Mrs retd r1811 Liberty St
" Mary L Mrs retd r2517 Riddle Rd
" Matt G studt r3707 Turrentine St
" Norman C sr carp Duke Univ & Hosp rRt 3 Bx 271d
" Norman E dir N C Central Univ h208 Watts St
" Paula h1200 Ruffin St
" Paula h2501 N Roxboro Rd
" R Odelle & Josephine M h1111 Ellis Rd
" Robt (College Laundrette) rCarrboro NC
" Robt Jr clk Bob's Bread & Butter
" Ronald h1803 Hillcrest Dr
" Sonja T ins clk Black Indus rNorthside NC
" Wallace A & Ruby L; mtce mech U Of N C h4805 Hope Valley Rd
" Walter D water servmn City Of Durham
Pendergraph Ada r3119 Colclough Av
" Betsy T ofc sec Atlas Rlty & Ins r307 Country Club Dr

PENDERGRAPH
" Birdie (Wid John) h2934 Chapel Hill Rd
" C M (Tiny's Motorcycle Serv) rBx 223 Rt 2 Rougemont N C
" Charles r2249 Charlotte St
" Charles S Jr & Nancy S; mgr Corcoran St Parking h2249 Charlotte St
" David J constn wkr h1209 W Murray Av
" Frances r3119 Colclough Av
" H Irving retd h2926 Chapel Hill Rd
" Herbert J appr Budd-Piper Roofing rRt 1 Bx 240a
" Homer N retd h1705 Bynum St
" Lottie B retd r3609 University Dr
" Louie h2312 Taylor St
" Mary C Mrs (Penny's Rest Home) h2509 Chapel Hill Rd
" Nancy S emp Genl Tel r2249 Charlotte St
" Patsy A personnel dir Thalhimers r3018 Wake Forest Rd
" Paul C & Telza H; electn A & N Elec h127 East End Av
" Ramonah emp The Imprintery
" Robt A & Betsy T; sec-treas Pendergraph & Thomerson Elec r307 Country Club Dr
" S F emp Big Star
" Tammy H chge control clk Duke Univ & Hosp rRt 2 Bx 222 Rougemont

PENDERGRAPH & THOMERSON ELECTRIC CO INC
Alexander G Thomerson President, L Sidney Thomerson Vice-President, Robert A Pendergraph Secretary-Treasurer, Electrical Contractors, Commercial, Industrial And Residential 1910 E Pettigrew St, PO Box 11458 (27703), Tel 596-9328

" Tye clk County A B C Bd rMineral Springs Rd
" W A III studt r2607 Davie Dr
" W A Jr & Evelyn G; agt Combined Ins h2607 Davie Dr
Pendergrass Chas R & Barbara; rt slsmn Coca-Cola rRt 1 Bx 261a Creedmoor NC
" Charles R Jr refuse collr City Of Durham
" Claudius W & Inez; retd h3811 Pendergrass St
" Curtis wldr Genl Elec h311b N Briggs Av
" Deborah A anesthetist nurse Duke Univ & Hosp h1412 Wyldewood Rd Apt B2
" Eliz C Mrs med technologist Duke Univ & Hosp h1204 Oval Dr
" Elsie W Mrs reg nurse Hillhaven Conval Center h200 W Markham Av
" Frances emp Natl Testing Serv
" Iris S sr cash Duke Univ & Hosp rHillsborough
" J A & Mattie; emp L & M h5031 Autumn Dr
" Jack H & Rose H; emp City Of Durham h2823 S Dublin St
" Jethro & Sarah h3018 Holloway St
" John W retd r3719 Chapel Hill Rd
" John W Jr & Helen C; firefighter City Fire Dept h3719 Chapel Hill Rd
" Joni key punch opr Data Servs
" Joyce H Mrs purch dept Mtr Bearings & Parts r208 Bywood Dr
" Julia teller First-Citizens Bk & Trust rBx 2912
" K E h1315 Morreene Rd Apt 22a
" Karen E r1204 Oval Dr
" Lena M Mrs retd h1211 E Main St
" Linda emp Pier I Imports
" Linda F med records clk Duke Univ & Hosp r4827 Old Chapel Hill Rd
" Marie G Mrs bkpr Brame Specialty h1015 Green St
" Mary R ship clk IBM h1617 Cook Rd
" N Jerry & Iris S; emp Chemstrand h608 E Lavender Av
" N Roger & Frances C; supvr Flav-O-Rich h3913 University Dr
" Norman G mtce supt Northgate Shopping Center rPO Bx 29-12
" Phillip W & Betsy O; emp DUKE h303 N Briggs Av
" Robt L r1204 Oval Dr
" Roger M & Betty K; pntr John Unstead h3821 Alston Avenue Rd Lot K21
" Ronald F & Joyce H; vend rt supvr Triangle Coin Caterers r208 Bywood Dr
" Rose Mrs nursing dir Mc Pherson Hosp r2823 Dublin St
" Shirley J med information clk Duke Univ & Hosp r4827 Old Chapel Hill Rd
" Velda N Mrs retd h403 Carver St
Pendergrast Elwood M & Mamie W; retd h906 Orient St
" Ernest E & Clara C; pipefitter Pub Serv h929 Orient St
" James M r906 Orient St
" Margt S Mrs waitress Morrison's Cafeteria (Northgate) h2823b Hillsborough Rd
" Patricia G acctg clk Duke Univ & Hosp r2101 Farthing St
Pendergross Barbara retd h1829 Front St Apt B1
Pendleton W G III und trainee Crum & Forster Ins Co's r311 S La Salle St Apt 315
Pendley D F & Agnes C; retd h2609 Chapel Hill Rd
" O Agnes Mrs slswn Montaldo's r2708 Shannon Rd
Penick Barbara S Mrs tchr Bethesda Elem Sch r2515 Azalea Dr
Peninger David J & Ruby M; retd h605 E Lavender Av
" Donna h2612 Cascadilla St
" Lena M insp Caro Beverage Pkrs r926 Orient St

THE Crenshaw COMPANY
REAL ESTATE — PROPERTY MANAGEMENT — INSURANCE
2526 Erwin Rd. (919) 286-5528 Durham, N.C. (27705)

BORDEAUX CONSTRUCTION COMPANY, Inc.
Tel. 489-3393
2720½ Chapel Hill Rd. P.O. Box 1727 (27702)

PENINGER
" Mazelle emp Caro Beverage h926 Orient St
" Ruth S asst sec Home Sav & Loan Assn rCarrboro NC
Penland Anne R (Wid Glenn E) retd h1209 N Duke St
" Charles & Brenda; emp Fed Correction Center h3300 Hursey St Lot 13
" Frances O Mrs acct Hutchings & Hutchings
" Grover W & Mary T; elec tech Penland's TV Serv h717 Carver St
" Mary A Mrs lab tech Mc Pherson Hosp r717 Carver St
Penley Donald & Betty; exec dir Beth Retirement Home h2718 Mc Dowell Rd
" Joh admn Meth Retirement Homes
Penn Bobby R glazier Duke Univ & Hosp h519b Holloway St
" Mutual Life Insurance Co Albert G Carr Assoc Agt 201 W Parrish St Rm 218
Pennell Blanche B (Wid Thos N) retd h607 Hicks St
" Curley J mech Bradley Lincoln-Mercury h2321 Stroller Av
" David mtcemn County Bd Of Educ r3117 Burton Rd
" David stock clk County Schs r3006 Burton Rd
" J Louise research tech Duke Univ & Hosp rBeaufort NC
" Joyce I emp Caro Door Controls
" Lorraine L Mrs slswn Belks h1807 Euclid Rd
" Raymond L & Joyce; cost clk County Schs h3413 Glenn Rd
" Thos N Jr mtcemn Caro Beverage Pkrs r1807 Euclid Rd
Penney J C Auto Center Wm Worthington Mgr South Square Mall

PENNEY J C CO

G H Blackburn III Manager, The Department Store With A Difference, South Square Mall, 4001 Chapel Hill Blvd (27701), Tel (919) 493-1421

" John h718 Underwood Av Apt 3
Penniger David L stock clk City Of Durham
Pennigton Johnny retd h706a Colfax St
Penningan Pat keypunch opr Data Serv
Penninger Carrie P Mrs h206 Vine St
Pennington Andrew O & Geraldine M; emp Am Tob h803a S Alston Av
" Chad r704 Liberty St
" Eug G & Nellie D; retd h808 N Driver St
" Frank mech Rhew Tile & Carpet
" Hazel D h3708 Wake Forest Rd
" Hazeline L Mrs tchr Hillandale Elem Sch r1816 Sherman Av
" Hershell W & Bibian; body shop tech Carpenter's Inc rBx 225a Efland NC
" Hubert E & Essie M; agt Durham Life Ins h1401 Evergreen St
" John & Nettie; emp Triangle Brick h2201 Morehead Av Apt 18
" John custdn Grace Bapt Ch Day Sch r2205 Wise Pl
" John C shop wkr Gann Mach Shop & Indus Sups h1306 Morning Glory Av
" Lela S (Wid Horace B) retd h1610½ Lathrop St
" Leroy W & Beatrice R; mach Sperry Electro Components h bx 147 Lee Rd Rt 6
" Mattie M Mrs retd h518 Park Av
" Raymond & Helen H; wrpr Burl Indus h1106 Worth St
" Robt h506 Colfax St
" Robt D & Carol W; lieut Duke Univ & Hosp h234 Pleasant Dr
" Robt R & Hazel; dietician Vets Admn h1816 Sherman Av
" Rufus studt r1411 Anderson St
" Tim asst mgr Winn Dixie rEvergreen St
" Wanda G med sec Duke Univ & Hosp rPO Bx 91 Northside NC
Pennix Melvin mech Burton Lines rReidsville NC
Penny Bennie L med sec Duke Univ & Hosp rRt 6 Bx 124
" Christine acctg clk Duke Univ & Hosp r2901 Monroe Av
" Cindy W teller ofc sec Sav & Loan r414 Hugo St
" Clyde clk Old Farm Glam-O-Rama
" Clyde H & Mae Lois; personnel dir U Of N C h5221 Peppercorn St
" Danny W studt r910 Rosehill Av
" David studt r2901 Monroe Av
" Donald M & Martha S; exec v-pres Center Furn h3745 Swarthmore Rd
" Edith C Mrs retd h2318 W Club Blvd

PENNY FURNITURE CO INC

Wade H Penny Sr Pres, F T Baker Mgr, Complete Furniture And Household Furnishings, Factory Authorized Dealers For Frigidaire Ranges, Refrigerators, Freezers And Washers, Factory Authorized Dealers For Zenith TV And Record Players, Complete Line Of Home Furnishings, We

PENNY FURNITURE CO INC—CONTD
Service What We Sell, Low Cash Prices Or Easy Credit Terms 111 E Chapel Hill St (27701), Tel 688-4608

" Hilda M r3120 Colclough Av
" J B (Globe Finance) rInfinity Rd
" J Frank Jr & Christine; emp Am Tob h2901 Monroe Av
" J M Co (Julius M Penny Jr) real est 323½ W Main St
" Jack B Jr & Patsy; asst sec Guaranty State Bk r5014 Chutne Dr
" Jacque designe Friendly Floral Arts Gallery h2509 Rochelle S
" James h2806 Erwin Rd
" James L equip instlr Genl Tel r1338 Sedwick Rd
" Jerry L & Marjorie P; carp Duke Univ & Hosp h1932 Holloway St
" Jerry M r1932 Holloway St
" John C Jr & Louise P; photog Jones & Presnell Studio h922 Morreene Rd
" Judy L counter wkr Byrd's Tastee Freeze r910 Rosehill Av
" Julius M Jr (J M Penny Co)
" Karen E med transcriptionist Duke Univ & Hosp r2806 Erwin Rd
" L h700 Morreene Rd Apt E11
" Lelia C retd h1904 Wallace St
" Marjorie D sec Duke Univ & Hosp r1932 Holloway St
" Patricia A tchr C E Jordan Sr Hi Sch r2901 Monroe Av
" Peggy A Mrs cafeteria wkr Brogden Jr Hi Sch h910 Rosehill Av
" Shirley A clk Genl Tel rRt 6 Bx 123
" W Cynthia teller Security Savs & Loan Assn r414 Hugost
" Wade III studt r3937 Nottaway Rd
" Wade H & Pauline B; pres Penny Furn h1005 W Club Blvd
" Wade H Jr & Carolyn K; v-pres Rose Furn Co h3937 Nottaway Rd
Penny's Boarding House 2511 Chapel Hill Rd
" Rest Home (Mrs Mary C Pendergraph) 2509 Chapel Hill Rd
Pentecostal Lighthouse Church The 1825 C View Dr
Pentheny S h7 Campus Apts
People's (Stan B Goldberg) men's clo 204 W Main St
Peoples (Stan B Goldberg) women's clo 206 W Main St
" Clarence Jr & Brenda H; electn U N C Physical Plant h517 Reynolds Av
" Joe h2413 Windburn Av
" Martha P h3c Carriage House Apts
Pepe Peter F asst prof Duke Univ & Hosp rChapel Hill
Pepi-Donat Mildred h2203 Pike St
Pepoles Johnny gas atndt Pollard Exxon
Pepper D Victor & Joan P; v-pres Durham Elec h401 W Markham Av
Peppers Abbie G genl del Duke Univ & Hosp rStacy NC
" Angelo retd h3309 Mordecai St Apt H
" Emma W Mrs h1105 N Hyde Park Av
Peppi's Inc Wm B Barker Pres R G Strickland V-Pres 1821 Hillandale Rd
" Pizza Den Robt Johnson Mgr 2425 Guess Rd
" Pizza Den Terry Hales Mgr 3906 N Duke St

PEPSI-COLA BOTTLING CO OF DURHAM INC

Roy Bailey Sales Manager, Clyde Ferguson General Manager, Have A Pepsi Day, We Bottle And Distribute Pepsi And Mountain Dew Carbonated Drinks, 2717 Western By Pass (27705) Tel 489-2311 (See Index To Advertisers)

Peralta Jose A mgr Thom Mc An Shoe Store h2019 Englewood Av
Perargean Rean h214b W Geer St
Peraza John & Margt h3408 Pinafore Dr
Percell Charles H hsekpg asst N C Central Univ r610 Burlingto Av
" Jimmy E refuse collr City Of Durham
Percy Jerry M & Brenda T; fire driver City Of Durham h1508 Turner St
Perdono Nativa r2712 Princeton Dr
Perera R h23d Carriage House Apts
" Robt emp City Of Durham
Perez Edmund E & Ronnie; project coordinator City Of Durhar h612 Hollyridge Dr
" Geo h4216 Garrett Rd Apt B28
" Guido appr Pendergraph & Thomerson Elec
Perfect John R & Becky; hse staff Duke Univ & Hosp h1712 Euclid Rd
Pergerson Curtis mgr The Book Exch
" Jeanette B clk-typ Duke Univ & Hosp rRt 1 Rougemont
" Leonard C & Brenda P; mgr Book Exch h2519 Tryon Rd
" Sharon B bookbinder Duke Univ & Hosp rRt 1 Rougemont

HOLLAND PAINT & WALLPAPER CO. INC.
RESIDENTIAL — COMMERCIAL — INDUSTRIAL
FREE ESTIMATES
INTERIOR AND EXTERIOR
415 E. MAIN ST. CARRBORO, N.C. (27510) PHONE 929-1

PERKIN

Perkin-Elmer Instruments Dennis C Milko Ofc Mgr scientific instruments 2121 Guess Rd
Perkins Betty H lpn Duke Hosp h1001 Willowdale Dr
" Beverly ofc sec Dealers Sup h100 Bennett Ct
" Beverly H Mrs tchr Northern Hi Sch r2719 Montgomery St
" C Steve & Debbie; emp House Cleaners h819 Glenco Rd
" Carlton L III & Margt S; instlr reprmn Genl Tel h bx36 Hamlin Rd Rt 5
" Cheri W acct clk Duke Univ & Hosp r302 Anderson St Apt A
" Cheryl E jr computer programmer Duke Univ & Hosp r413 Cecil St
" Chester G & Dollie M; prntr L&M h4306 Angier Av
" Danny & Bonnie h1013 Green St
" David retd r818 Cleveland St
" David refuse collr City Of Durham
" Dianna H spl tech Duke Univ & Hosp r112 Midland Av
" Frances M med transcriptionist Duke Univ & Hosp r5720 Willow Dr
" Glen F appr Garland Woodcraft rCary N C
" Henry T clinical assoc Duke Univ & Hosp rRaleigh NC
" Henry T & Wilma N; retd h2645 University Dr
" John H studt r4105 Trotter Ridge Rd
" M retd h1109 Harrell Av
" Mary B Mrs retd h911 Alabama Av
" Mike emp Mc Donald's
" Oliver L & Patricia G; electn Basic Elec h2715 Cammie St
" Palmer Jr studt r1001 Willowdale Dr
" Palmer L & Clara P; retd h408 Lawson St
" Patsy U Mrs ofc sec Leary's Bail Bonds r4711 Lumley Rd
" R W h1315 Morreene Rd Apt 3e
" Rebecca h2112e Broad St Apt 44
" Robt & Susan h1315 Morreene Rd Apt 25e
" Ronald D & Beverly B; faculty Duke Univ & Hosp h2719 Montgomery St
" Russell driver Montgomery's Florist r112 Midland Av
" Ruth S staff nurse Duke Univ & Hosp r1420 Wyldewood Rd Apt D-1
" Susan h1420 Wyldewood Rd Apt D1
" Susan M food serv supvr Duke Univ & Hosp r1315 Morreene Rd Apt 25e
" Warren R & Cheryl; emp Wackenhut Security h413 Cecil St
" Wm electronics tech Gel Inc rRt 2 Chapel Hill NC
" Wm H Jr & Nancy E; treas RTI h4105 Trotter Ridge Rd
" Wm J studt r4105 Trotter Ridge Rd
Perkinson Gloria Y Mrs tchr C E Jordan Sr Hi Sch rRaleigh N C
" Harry retd r815 Cleveland St
" Helen M retd h208 W Trinity Av
" Leland acct h3810 Chapel Hill Rd Apt 8
" Wm D & Lorraine; oprns supvr Social Security Admn rCary N C
Perlman Donald B hse staff Duke Univ & Hosp r4004 Deepwood Cir
" Linda co-dir N C Pub Interest Research Group r813 N Buchanan Apt 2
Permenter Chas L new car make ready Coggin Pontiac rRt 7 Bx 309
" Rosa Mrs retd r3420 Chapel Hill Rd
Pernell James P & Sarah; driver Epes Transport Sys rRt 4 Bx 106b Henderson NC
" Thos & Virginia; emp Research Triangle Institute h1609 Delaware Av
Peroutka Kathryn hse staff Duke Univ & Hosp r1505 Duke Univ Dr
Perr Almildred h47c Mc Dougald Terrace Apts
Perrin J h311 S La Salle St Apt 9l
" Sally A soc wkr County Dept Social Servs r1602 Albany St
Perrine Ruth M retd h3511 E Oak Dr
Perry A h1315 Morreene Rd Apt 9b
" Alan M production Coca-Cola rRt 2 Bx 206b Rougemont NC
" Albert W formn Maplewood Cemtery r1011 Del Ray St
" Alberta C retd h2124 Elba St
" Alex M tchr Sou Hi Sch r808 Lakeview Rd
" Alice aide Caro Rest Home rOxford N C
" Andrew & Patsy A; emp PO h5216 Partridge St
" Annie H Mrs retd h708 Dowd St
" Annie P Mrs cafeteria mgr Chewning Jr Hi Sch r913 Old Oxford Hwy
" Antonia M food serv aide Duke Univ & Hosp r609a Lee St
" Archie A & Mildred P; asst mach opr Lions Club Indus For The Blind h310 E Moline St
" Aubon P & Pansy H (Perry Rest Home No 1) h bx 470 Mineral Springs Rd Rt 6
" Audrey F Mrs tchr Northern Hi Sch r103 Pawnee Ct
" Barry emp Alex Ford r211 N Adams St
" Ben T exec dir City Redevelopment Comn r208 E Knox St
" Bertha M Mrs slswn Rose's r808 Carolina St
" Betty prs opr Tuscarora Plastics Of N C h404 Cardens La
" Betty L Mrs folder Durham Lndry h908 Colfax St
" Bettye L h212 W Umstead St
" Beulah librn Christian Science Reading Room h516 Holloway St

PERRY

" Beverly D r1004 Linwood Av
" Beverly G med records clk Duke Univ & Hosp r1243 Naples Pl Apt A
" Bill mgr Mc Donald's rRaleigh NC
" Bill h700 Morreene Rd Apt D7
" Billy & Brenda; air condg mech h4406 Angier Av
" Bobby h3620 Keystone Pl
" Bobby J & Janice M; area mgr Harris Inc h1408 Robinhood Rd
" Bobby L & Mable L; emp Burl Indus h1023 Sherwood Dr Apt A
" Boyd A & Mary Lou; mgr Perry's Tire & Auto Serv h3610 Hope Valley Rd
" Brenda nurse 2507 S Shoxboro St Apt 3 h2507 S Roxboro St Apt 3
" Brenda ofc sec East Coast Distrs h414 Raynor St Apt B3
" Brenda S med record clk Duke Univ & Hosp r4406 Angier Av
" Carolyn L Mrs adj James C Greene Co r2100 S Miami Blvd
" Carson D prosthetist-orth tech Duke Univ & Hosp h2112e Broad St Apt 88
" Cath staff nurse Duke Univ & Hosp r119 Fairntosh Pl
" Cattrual med tech Duke Univ & Hosp h301 Colony Manor Apartments Bldg 3
" Charity V r608 Hardee St Apt G1
" Chas aide Caro Rest Home rOxford NC
" Charlie A & Gracie G; retd h307 Clay St
" Chris r3022 Colonial Apts Apt 51a
" Christine D security ofcr N C Central Univ h4216 Garrett Rd Apt C1
" Claudine retd rL2a University Apartments
" Clem Jr lab Borden Brick & Tile rBx 300 Creedmoor NC
" Cornelius V & Ethel P; nurse asst Vets Admn h928 S Plum St
" Corrinna (Wid Wm) h801 Cleveland St
" D h12h Carriage House Apts
" Daryll F ctr Garland Woodcraft r1106a 9th St
" David h415 E Pilot St Apt L6
" David pntr Kennedy Auto Serv r2808 Dublin Rd
" Debra ofc sec Orange Presbytery
" Diane h bx11 Hamlin Rd Rt 5
" Diane vet tech Gurley's Animal Clinic
" Don A med records clk Duke Univ & Hosp rHillsborough NC
" Donald A & Louise H; pres Barton Elec Constn rRt 5 Bx 134 Caviness Rd
" Dora H Mrs retd h bx49 Hamlin Rd Rt 5
" Dorothy A hsekpr Duke Univ & Hosp rRt 2 Bx 212 Franklinton
" Dorothy J h3709 Wiggins St Apt 3
" Dorothy L aide Oak Grove Sch h310 W Trinity Av Apt 20
" Dot h3536 Mayfair St Apt 104
" Douglas & Belinda h410 E Pilot St Apt N8
" E Hammond & Mamie T; retd h2811 Rosa Rd
" E W & Lucille; retd h1102 Eva St
" Edgar r2509 Chapel Hill Rd
" Edgar M (C B Hut) r2941 Pervis Rd
" Edna C (Wid Geo W) retd h306 N Driver St
" Edwin W Jr & Kathy K; mach Aamco Transmission h2531 Rochelle St
" Elbert r419 Princess Ann Dr
" Elbert A & Gloria A; meat ctr Swift & Co rRt 3 Hillsboro NC
" Elijah retd h2006 Ashe St
" Eliz r1119 Fiske St
" Ellen research tech Duke Univ & Hosp rBx 3062 Duke Medical Center
" Ellis V & Ruth V (Perry's Barber Shop) h2717 Carver St
" Elva C retd h312b Gray Av
" Emily P Mrs retd h207 S Maple St
" Emmett M & Patsy; supvr customer serv D P Co rCreedmoor NC
" Ernestine hsekpr Duke Univ & Hosp r1321 Timothy St
" Ethel A Mrs retd h702 Linwood Av
" Ethel M supvr Kress' rRt 6
" Evelyn B clk Thrift Store r4515 Marnix Rd
" F N mach opr Am Tob h2215 Southgate St
" Faye sec Mem Hosp h3868 Guess Rd
" Felton W & Brenda F; linemn D P Co h2529 Rochelle St
" Frances G Mrs ofc sec Strawbridge Studios r1107 W Knox St
" Frankie J trust asst Wachovia Bk & Tr h1309a Washington St
" Fred M h538 Hardee St Apt 1
" Geo & Naomia h24 Hoover Road Apartments
" Georgia W Mrs clk Central Caro Bk & Tr r1243a Naples Pl
" Gertrude M Mrs h1120 Iredell St
" Gloria J nurse clinician Duke Univ & Hosp r4208 Suitt St
" Gordon R sr field aud N C Mut Life Ins h512 E Umstead St
" Grace E (Wid Robt F) retd r1501 Shawnee St
" Gwendolyn D clk-typ N C Central Univ h501 Cornwallis Rd
" Hallie B (Wid Henry E) retd h708 Colonial St
" Harden porter SCLRR rHenderson NC
" Harold S & Margrid H; retd h2302 Cranford Rd
" Harrell B & Roberta M; retd h204 Pineview Rd
" Harriette emp L & M h814a Arnette Av
" Hattie K Mrs retd h720 Hardee St

FOR A PLEASANT SELLING EXPERIENCE REMEMBER THE HOUSESOLD WORD:
Bob Gunter Realty, Inc.
4007 N. Roxboro Rd. (27704)
471-1521
EXCLUSIVE HFL MEMBER SERVING DURHAM, CHAPEL HILL, AND HILLSBOROUGH.

Commercial Air Service, Inc.
Specializing in Commercial Heating and Air Conditioning/Contracts
Holloway Street at Chandler Road
P.O. Box 15356 / Durham, N.C. (27704) / 919-596-9375

PERRY
" Hattie P h1019 Sherwood Dr Apt D
" Helen recpt Northgate Hair Styling rKnox St
" Helen M Mrs sec-bkpr Neal Jr Hi Sch r808 Lakeview Rd
" Henry & Mona A; retd h2604 Hinson Dr
" Henry A & Kathy C; computer opr Research Triangle Park h700 Morreene Rd Apt C8
" Hollice C Mrs slswn Ward's Furn Mart h1102a N Mangum St
" Homer h907b Chester St
" Horace G & Sandra B; electn Modern Elec h1020 Faucette Av
" Hugh L slsmn Durham Sandwich r306 N Driver St
" I Raye Mrs h4430 Angier Av
" Inez B lndry wkr Duke Univ & Hosp r506 Dowd St

PERRY INSURANCE AGENCY (J E Perry Jr), General Insurance, Life, Fire, Automobile, Accident, Health, Burglary, Liability, Plate Glass, Compensation, 308 Snow Bldg, 331 W Main St (27701), Tel 688-4336
" Irene nurse Markham Av Rest Home h814 Green St Apt 4
" J B h2108 Strebor Rd
" J F r1611 Duke University Rd Apt 2g
" J W & Ruth S; driver Burton Mtr Lines h1300 Steadman St
" Jack r2124 Elba St
" Jack A & Gladys; serv mgr Rigsbee Tire Sls rRt 1 Morrisville NC
" Jack W stock clk Meth Retirement Homes r2408 Albany St
" Jas h603 Martin St
" James A & Ida; driver Epes Transport Sys h3300 Hursey St Lot 6
" James B Jr & Mary H; retd h1709 Avondale Dr
" James E retd h bx52 Hamlin Rd Rt 5
" James E Jr & Dorothy D (Perry Ins Agcy) h206 S Adams St
" James W & Carolyn L; mgr James C Greene Co r2100 S Miami Blvd
" James W & Frances G; mgr A B C Bd h1107 W Knox St
" Jennie P special accts rep Duke Univ & Hosp r3703 Bolton Dr
" Jo Ann research tech Duke Univ & Hosp h880 Louise Cir Apt J
" John asst mgr Kroger's rHillsbrough NC
" John E & Vera H (John E Perry Gulf Serv) h2618 Mansfield Av
" John E Jr (John's Flower Shoppe) r2618 Mansfield Av
" John E Gulf Service (John E Perry) 1922 W Main St
" John H Jr USAF r506 East End Av
" John L & Sue G; retd h1408 Washington St
" John R tech Jannetta's Dental Studio h2303 Lednum St Bldg B Apt J
" Joseph A Jr emp Durham County Sch Sys h2305 Harvard Av
" Joseph E & Betty P; asst formn J P Taylor Co h2812 S Dublin St
" Joseph M lab City Of Durham
" Joseph W & Annie W; retd h1015 Lancaster St
" Josephine J Mrs beauty shop 1500 Concord St h1500 Concord St
" Juanita retd r1302 S Roxboro St
" Judy h1446 Newcastle Rd Apt B1
" Julian W & Margt P; nursing asst Vets Admn Hosp h905 Sedgefield St
" June B Mrs admn coordinator Duke Univ & Hosp h119 Whitfield Rd
" Karen Mrs tchr aide Merrick Moore Elem Sch r2941 Purvis Rd
" Kenneth W & Mary D; hlpr Epes Transport Sys h1007 Onslow St
" L P Rev pastor Mt Olive A M E Ch h2929 Driftwood Dr
" Lamont E lndry wkr r613 Bacon St
" Leennie h3512 Duke La
" Leolia M r801 Cleveland St
" Linda stylist Jazabelle's Hair Studio
" Linda B cash Durham County Genl Hosp h905a Virgie St
" Linda B r1425 Sedgefield St
" Linda C patient relations rep Duke Univ & Hosp r2205 Brown Lee Pl
" Loretta M Mrs mgr Salvation Army Thrift Store r815 Pleasant Dr
" Louis E & Sylvia R; emp IBM h11 Old Harness Pl
" Louis F & Helen J; retd h803 W Knox St
" Louise H sr sls clk Duke Univ & Hosp rRt 5 Bx 134 Caviness Rd
" Lynn carp L A Downey & Son rRt 3 Bx 190
" Marcellus L & Annie P; mech Al Weeks Auto Serv h913 Old Oxford Hwy
" Margt P sr sup tech Duke Univ & Hosp r905 Sedgefield St
" Marie lab asst Duke Univ & Hosp r114 E Club Blvd
" Marie B Mrs cook Morgan's Restr r1207 W Pettigrew (WD)
" Martha W cook Duke Univ & Hosp r1107 N Elizabeth St

PERRY
" Mary retd r1001 Rosehill Av
" Mary A Mrs retd h506 East End Av
" Mary D h1803a James St
" Mary H Mrs retd h613 Bacon St
" Mary L cook Rice Hse rSparger Rd
" Mary P h109 W Edgewood Dr
" Mary R Mrs retd h820 Glendale Av
" Mc Grady h31e Few Gardens
" Melvin lab tech Duke Univ & Hosp r1243a Naples Pl
" Merrill h2410 Anacosta St
" Michl studt r905 Sedgefield St
" Mike deli dept Winn-Dixie
" Mike T r116 E Maynard Av
" Mildred h500 Du Pont Cir Apt 55
" Mildred E head nurse Duke Univ & Hosp r2209 Morehead Av Apt 3
" N E carrier PO
" Nathl L & Joyce B; pntr City Of Durham h2408 Albany St
" Onnie h2160 Charles St
" P T emp Sch For Blind r820 Glendale Av
" P T with PO r2562 Ardsley Dr
" Pansy H Mrs (Perry Rest Home) rMineral Springs Rd
" Patricia h2805a Ashe St
" Patsy B prof N C Central Univ r1410 Rosewood St
" Pearl retd h514 Gordon St

PERRY PENNIE E MISS

Chief Librarian North Carolina Central University, James E Shepard Memorial Library 1805 Fayetteville St (27707), Tel 683-6475 h523 Nelson St, Tel 688-3588
" Phillip studt r1019 Sherwood Dr Apt D
" Phillip E & Carolyn T; appr electn Modern Elec h114 Hardee St
" Plybon C & Dorothy B; agt Met Life h1511 Bellevue Av
" Plybon C Jr & Sandra; acct Thomas Knight Trent King & Co r14 Tracy Trl Rt 2
" R M h208 Knox Cir
" R N whsemn Mc Lean Trucking r4118 Suitt St
" R S studt r415 E Pilot St Apt G8
" Ralph G & Carol M; instlr reprmn Genl Tel h422 Princess Ann Dr
" Randy & Loretta H; sheetrock wkr h3512 Guess Rd
" Raymond E & Ernestine P; sanitation equip opr Duke Univ & Hosp hC1 Cornwallis Ct
" Rest Home No 1 (Aubon P & Mrs Pansy H Perry) bx 470 Mineral Springs Rd Rt 6
" Richd & Betty; retd h1008 Lawson St
" Richd L & Ruby C; prs opr GBM h314 Monmouth Av
" Robt h304 Colony Manor Apartments Bldg 3
" Robt C W & Thelma C; v-pres controller N C Mut Life Ins h2012 Otis St
" Robt E tchr Neal Jr Hi Sch r2515 Barwick Dr
" Robt L crew leader Kentucky Fried Chicken
" Robt L & Anetta B; tchr Hillside Hi Sch h305 Alton St
" Robt W & Diane S; clk A B C Store h1414 W Leon St
" Roberta H Mrs hsekeeping supvr Duke Univ & Hosp h1004 Linwood Av
" Roberta M Mrs tchr Oak Grove Sch r204 Pineview Rd
" Rosa retd h2616 Erwin Rd Apt 263
" Roy W & Lucy T; with Nello Teer Co h712 Horton Rd
" Ruth C Mrs emp Am Tob h211 N Adams St
" Ruth L retd h1501 Shawnee St
" S Paul Mrs h3435 Rugby Rd
" Sabriana studt r2218 Fitzgerald Av
" Sandra bkpr Riverview Furn & Interiors r305 Tracy Trl
" Sandra D emp Burl Indus r613 Bacon St
" Sheila D studt r506 Dowd St
" Shelba J Mrs investigator Genl Tel r1914 Haverford St
" Shirley H keypunch opr Duke Univ & Hosp r412 Lynn Rd
" Sondra cook Land Of The Little People r1020 Fossett Av
" Steph h512 Hardee St Apt 4
" Steph & Betty G; waiter Morrison's Cafeteria h1021 Sherwood Dr Apt D
" Susie V retd h1302 S Roxboro St
" Teresa h1100 W Leon St Apt 15
" Thos O & Hazel B; retd h1502 Washington St
" Timothy admn sup tech USA Reserve Training Center rRt 1 Garner NC
" Timothy J asst mgr Pet Luv r2108 Strebor Dr
" Tommy h608 Hardee St Apt C5
" Valinda emp Hillhaven Nursing Home h120 Barnum St
" Venessa cash Family Dollar Store r1107 N Elizabeth St
" Vera slswn John's Flower Shop r2618 Mansfield Av
" Veronica Mrs h810b S Roxboro St

Admiral
DUAL-TEMP
GLASGOW'S COLOR T.V. SERVICE
ADMIRAL — MOTOROLA — G.E. — SONY — SANYO
SERVICE ON ALL MAKES AND MODELS
RCA Sol Sta
2030 GUESS RD.
TEL. 286-79

Belk Leggett
Durham's Largest Department Store
FREE PARKING
South Square Mall, Chapel Hill Blvd. 493-3411

ERRY
Viola P Mrs atndt Model Lndry rRt 1 Morrisville NC
Virginia Mrs h810a S Roxboro St
Virginia C data terminal opr supvr Duke Univ & Hosp hH2 Cornwallis Ct
W Harvey & Loretta M; retd h815 Pleasant Dr
W Howard & Elsie S; retd h1601 Delaware Av
W Raymond & Sandy; genl clk Crum & Forster Ins Co's r4515 Mannix Rd
Walter retd h818 Elmira Av
Walter J & Josephine J; jan L&M h1500 Concord St
Walter P & Doris R (Exec Leasing Assocs) h1800 Glendale Av
Wayne W & Patsy B; lwyr N C Mut Ins h1410 Rosewood St
Will physical therapist Meth Retirement Homes r1200 Broad St
Will E & Thelma; cement fnshr h109 W Enterprise St
Wm & Martha B; formn City h1107 N Elizabeth St
Wm asst sanitation supt City Of Durham
Wm C & Dell A; emp State Hwy Dept h1207 Horseshoe Rd
Wm G & Shelby h1317 Elmset La
Wm H physical therapist 1200 Broad St Rm G7 r4914 Mc Cormick Rd
Wm P & Louise H; driver Ofc Int h2610 Rochelle St
Wm S & Bertha M; retd h808 Carolina St
Willie h1103 South St
Willie C & Hattie B; retd h225 N Briggs Av
Willie C & Nellie M; formn Nu-Tread Tire rRt 5 Bx 374b
Willie H Mrs clerical supvr Crum & Forster Ins Co's rRt 3 Bx 190
Willor B (Wid Joseph L) retd h1401 Sedgefield St
Worth E & Beulah H (Creedmore Dry Clns) r516 Holloway St
erry's Barber Shop (Ellis V Perry) 122 W Parrish St
Rest Home (Mrs Pansy H Perry) 2310 Holloway St
ersian Carpet The (Douglas A Lay) 7012 Chapel Hill Blvd
erson See Also Persons
A J jan N C Mut Life Ins r303 Sowell St
A T h2806 N Roxboro Rd
Charlotte R Mrs lpn V A Hosp h514 E Umstead St
Christine slswn AVON h1012 Burke St
Christine I med dept Meth Retirement Homes rGarrett Rd Apt G
D hD9 Westover Park Apts
Dorothy L h206 E Corporation St
Dorothy L Mrs h207 Kelly AL
James Jr cook Shones r206 E Corporation St
Lizzie B Mrs maid h217b Lawson St
Wm & Kath; retd h1408 Halley St
ersonius Vern V & Agnes C; emp I H Hill Transfer h1015a N Buchanan Blvd
ersons See Also Person
Helen Mrs retd h119 Pinecrest Rd
Walter S Jr & Eliz A; faculty Duke Univ & Hosp h612 Swift Av
erun Pamela instructional staff Duke Univ & Hosp r2816 Chapel Hill Rd Apt 16c
eschel Ernst & Ruth L (Croasdaile Clinic) h2306 Pershing St
John L instructional staff Duke Univ & Hosp rDuke University
essar Patricia R faculty Duke Univ & Hosp h2106 Front St Apt H1
et-Go-Round Diane Slosek Mgr 153b South Square Mall
Luv David Hitchcock Mgr 242 Northgate Shop Center
te Milton spl mkt rep Harris Inc r2505 Littlejohn Rd (R)
ETE SAW AND MOWER SERVICE (Pete Huckabee), Jacobsen Mowers And Tillers Dixon ZTR Riding Mowers, Echo Chain Saws, We Service What We Sell, 3545 Cheek Rd (27704), Tel 682-2050 (See Index To Advertisers)
ETE'S SAW & MOWER SERVICE (Pete Huckabee), Come On Out To Pete's And Save On Your Chain Saws And Tillers, We Service What We Sell, 3545 Cheek Rd (27704), Tel 682-2050 (See Index To Advertisers)
ten Geneva C Mrs h2309 Chautauqua St
John rt driver Durham Linen Serv r2309 Chautauqua St
ter Mary A admn asst Duke Univ & Hosp r2710 Mc Dowell Rd
Pan Grocery Edw T Frazier Mgr 517 Bacon St

PETER
" Robt H & Mary W; assoc prof Duke Univ & Hosp h2710 Mc Dowell Rd
Peterkin James A emp Burger King r2901 Holloway St
Peters Bruce T & Kathryn G; cordinator Color Craft h1103 Little Creek Rd
" Calvin R & Pamela O; asst prof Duke Univ & Hosp h3519 Barcelona Av
" Dion & Gayle h901 Chalk Level Rd Apt L3
" Nancy Mrs patients activities Meth Retirement Homes r1505 Amberly Dr
" Raymond L & Nancy; carrier PO h1505 Amberly Dr
" Sandra studt h1903 James St Apt C
" Suzanne M computer programmer trainee Duke Univ & Hosp r5718 Claremore Dr
" Wilhelmina V Mrs emp Mary D Cowper Nursery Sch r3230 Carver St
" Wm J & Bernice R; supvr Am Tob h607 Candlewood Pl
Petersen See Also Peterson
" Andrew V exec v-pres Wright Machy h2836 Chapel Hill Rd Apt 12f
" Elisabeth S lwyr 301 W Main St Rm 600
" Wm h3725 Knollwood Dr
Peterson A h3022 Colonial Apts Apt 92c
" Albert & Cora; emp Scarborough-Hargett Chapels h2906 Driftwood Dr
" Albert hskpg asst N C Central Univ h2209 Chautauqua St
" Albert E & Ruth H; retd h3221 Hursey St
" Ann L hse staff Duke Univ & Hosp r1505 Duke Univ Rd Apt 1-I
" Beunice B personal banker Wachovia Bk & Tr r1290 Oakmont Cir
" C H carrier PO
" Carbin J & Ollie; emp Duke Univ & Hosp h2207 Rada St
" Carla L recpt Duke Univ & Hosp r513 Timmons Dr
" Cecil H & Hilda O; clk PO h313 Clark St
" Corbin J phys asst Duke Univ & Hosp r2205 Rada Dr
" Cynthia F studt r2209 Chautauqua St
" David J sou growth policies Duke Univ & Hosp rWashington
" David W & Judith; faculty Duke Univ & Hosp h1013 Monmouth Av
" Deborah K clk typ Duke Univ & Hosp r854 Louise Cir Apt 37d
" Donald V & Dixie; admn asst N C Mut Whol Drug r5102 Kenwood Dr
" Eadie data terminal opr Duke Univ & Hosp r1405 Lakeland St Apt A
" Eric W clinical assoc Duke Univ & Hosp rAsheville
" Euva B (Wid David W) retd h406 Bingham St
" Festus H & Mary A; custdn Temple Bapt Ch h707 Arnette Av
" Geo & Wanda h1315 Morreene Rd Apt 29f
" George Otto Jr uphl Y & J Furn r311 S La Salle St Apt 43-O
" H Eug & Mary W; retd h1207 Camden Av
" Helen D butcher Giant Food h109 E Corporation St
" Henry C & Cath H; retd h2509 Lane St
" Hugh recreation leader City Of Durham r410 Pilot St
" J A mtcemn Bethesda Bapt Ch Sch
" Jefferson C & Rebecca L; ship clk Am Tob h1217 Lincoln St
" Jon S & Joy O; emp Western-Sou Life Ins h1102 N Buchanan Blvd
" Joy ofc sec Western & Sou Life Ins r1102 Buchanan
" Judith Mrs craftsmn Doll Studio r1013 Monmouth St
" K pntr r801 Cleveland St
" Larry accts exec Inform Inc r107 Continetnal Dr
" Lawerence R cafeteria wkr Rose's
" Le Orr A & Roberta M; slsmn Atlantic Tob h1622 Delaware Av
" Louise retd h302 E Geer St
" Lucille maid h107 W Geer St
" Lucy hG3a University Apartments
" Mary E (Wid Owen E) retd h112a E Edgewood Dr
" Melzie L (Wid Willie E) maid h903 Cox Av
" Michl I & Patricia S; writer h1632 University Dr
" Michl R asst dir annual giving Duke Univ & Hosp r2605 Chapel Hill Rd
" Ollie M acct clk Duke Univ & Hosp r2207 Rada St

HARRISS - CONNERS CHEVROLET Inc.
The Fastest Growing Chevrolet Dealer In Carolina
Chapel Hill — Durham Blvd. P.O. Box 2040 Chapel Hill, N.C. (27514)
Tels. Durham 493-2431 Chapel Hill 942-3191

DURHAM BUILDERS SUPPLY CO.
BUILDERS' SUPPLIES of All Kinds
BUILDERS' HARDWARE
BUILDING SPECIALTIES
Customer Parking
105 S. BUCHANAN BLVD. (27701)
Phone 688-1381

CLAUDE M. MAY, Inc.
Painting — Papering — Interior Designing
AMPLE PARKING SPACE
101 W. Main St. (27701) Tel. 682-9348

Brame SPECIALTY COMPANY Inc.
Janitor Supplies — Office Products — Industrial Papers — Laundry Supplies
Wholesale Paper — Customized Designing — Matched Packaging — Napkins — Place Mats
949 WASHINGTON STREET, (27701) TELEPHONE 682-5421

THALHIMERS
ONE OF THE SOUTH'S NEWEST AND MOST COMPLETE DEPARTMENT STORES
All Stores Tel. 286-7751
Lakewood Shopping Center Northgate Shopping Cent

PETERSON
" P B admitting clk Duke Hosp h2303 Lednum St Bldg C Apt B
" Peggy B sr acctg clk Duke Univ & Hosp rPO Bx 3054 West Durham Sta
" R h882 Louise Cir
" Rebecca Mrs law asst N C Mut Life Ins r1217 Lincoln St
" Wade r bx470 Mineral Springs Rd Rt 6
" Wanda M sr clk typ Duke Univ & Hosp r1315 Morreene Rd Apt 29f
" Wm M dining hall cash Duke Univ & Hosp h1611 Duke University Rd Apt 6e
Petite Beauty Shop (Mrs Edna T Gooch) 2417 Margaret Av
Petre Jim h809 W Leon St
Petrea James C & Lucille M; v-pres Wright Machy h2900 Buckingham Rd
Petree John mgr Best Products
" John R h3705 Colchester St
" Vivian R sr clk typ Duke Univ & Hosp r3705 Colchester St
Petrown Vladimir adjunct prof Duke Univ & Hosp rRes Triangle Pk
Petrucci S h1220b Clarendon St
" Stefano emp Durham County Genl Hosp r901a Clarendon St
Pettaway D h2748 Middleton St Apt 20f
Petteway Bernard studt r210 W Enterprise St
" Camilla r210 W Enterprise St
" Camilla D clk typ City Of Durham
" Charles h1217b Fargo St
" Earl H & Pauline T h210 W Enterprise St
" Gloria fnshr Durham Drapery r210 W Enterprise St
" Shelton L mtce eng City Of Durham r210 W Enterprise St
Pettford Doris waitress Rice Hse h906b Drew St
Pettifard Doretha B small engine reprmn Duke Univ & Hosp r1910 Capp St
Pettifood W Sharon teller Security Savs & Loan Assn r1421 Wyldewood Dr
Pettiford Alvis constn wkr Triangle r311 Thelma St
" Angela F data terminal opr Duke Univ & Hosp r4004 Fayetteville Rd
" Annie r711 N Duke St Apt 9
" Annie R Mrs h1008 Onslow St
" Barbara A social wkr County Dept Social Servs h805 Corona St
" Bobbie & Shirley h2310 Green St
" Bryant & Sandra h1703a Gunter St
" Carolyn J sr clk Genl Tel r607 Yancey St
" Cath h711 N Duke St Apt 9
" Charles W med records clk Duke Univ & Hosp rRoxboro NC
" Clara F h328a Clark St
" Clara V Mrs clk N C Mut Life Ins rHurdle Mills NC
" Daniel & Eva; porter Uzzle Mtr h901 Washington St
" Doris waitress Rice Hse
" Dwight E & Sharon; park ranger City Of Durham h1426 Wyldewood Rd Apt A2
" Elaine h1100 Merrick St Apt B
" Ennis & Nannie R; retd h3005 Bryant St
" Evelyn L Mrs retd h807 Center St Rt 4
" Everlene data terminal opr Duke Univ & Hosp rRt 1 Bx 389 Timberlake NC
" Glenn M & Vicki; vending sls Triangle Coin Caterers r1141 Drew St
" Henry & Maggie M; drill opr Blythe Constn h3033 Nellowood St
" Herden h1102½ Angier Av
" Holman T & Alberta E; tchr E K Powe Sch h1202 Cana St
" Horace G & Roxie; automotive servmn City Of Durham h409 Todd St
" Isaac F mech Flav-O-Rich r1218 Kent St
" J L carrier PO
" Jevonne M r328a Clark St
" Joyce studt r1141 Drew St
" Juanita mach opr N C Mut Life Ins h305 Teel St
" L N h1111 Scranton Pl
" Leo retd r1008 Sedgefield St
" Linnette sec Duke Univ & Hosp r1023 Berkeley St Apt D
" Lorenza studt r3033 Nellowood St
" Mable H retd r1511b N Alston Av
" Magnolia ofc sec Wm A Marsh Jr r311 Thelma St

PETTIFORD
" Mary C (Wid John K) retd h1008 Sedgefield St
" Mc Neil & Jettlean; emp Sears h1141 Drew St
" Millard H & Leora S; retd h3109 Bryant St
" Nathl J & Evelyn G; driver Noland Co r807 Center St Rt 4
" Nola h1207b Juniper St
" Otis H & Mozella D; retd h1306 Maplewood Dr
" Ray USA r1141 Drew St
" Raymond K & Bessie E; retd h2418 Mozzelle St
" Roy A & Cynthia; asst mgr The Third World r1915 Capp St
" S T lab City Of Durham
" Sallie h705 N Elizabeth St
" Sandra emp L & M h1012 Fairview St
" Sarah M Mrs h311 Thelma St
" Vickie U emp Genl Tel h1721d Hamlin St
" Wallace studt h111 E Club Blvd
" Willie L r311 Thelma St
" Wonderful retd r903 N Elizabeth St
Pettigrew Eric studt r1020 Urban Av
Pettinelli Robt & Glenna; emp Burrough Welcome h1343 Sedwick Rd
Pettis Arth studt r1006 W Proctor St
Pettit Harvey L & Veronica M (Studt Hauf Brau) h2019 W Club Blvd
" Richd L & Geraldine R; emp IBM h5704 Dedmond Ct
Pettiway James W h706 Hope Av
Pettrey Claude Seeman Printery rHigh Point NC
Pettus Ann Mrs emp Brame Specialty r915 N Mineral Springs Rd
" Arth tire reprmn S Swartz & Sons r710 Lee St
" Arth mtcemn Hope Valley Country Club rProctor St
" Betsy C Mrs night supvr Durham County Genl Hosp h3117 Colclough Av
" Coleman T Jr projectionist Caro Theatre rRoxboro NC
" James & Joyce; driver Allied Van Lines h2907 Angier Av
" Lillie M licensed practical nurse h1506 Green St
" Thales K & Lyndel C; retd h3115 Colclough Av
" Tucker G & Charlotte; mech Alexander Mtr rPO Bx 743 Roxboro NC
Petty A Brooks & Doris S; retd h2416 Pickett Rd
" Alfonso A & Julia B; supvr Mead Containers rRt 6 Bx 506
" Chapin H & Maybelle H; fxr Erwin Mills h424 Craven St
" Dianne key punch opr Data Servs
" Doris emp Burl Indus h915 Oakland Av
" Doris S Mrs slswn Beltone Hearing Aid Serv r2416 Pickett Rd
" Edward Jr & Minnie T; loader Coca-Cola h2903 Kanewood Dr
" Evelyn T Mrs retd h410 Everett Pl
" Foye Mrs mgr Creative Ints r3816 Swarthmore Rd
" Genevieve hsekpr Duke Univ & Hosp rAsheville
" Geraldine L Mrs (Petty's Auto Uphol) h1707 Cheek Rd
" Howard C prof N C Central Univ r1315 Morreene Rd Apt 22f
" Kathy M clinic asst Duke Univ & Hosp h3231 Shannon Manor Apt 25c
" Louise B retd h1811 Vale St
" Lowell emp Triangle Volkswagen rRt 4 Bx 514a Hillsborough NC
" Maybelle store clk Am Bakeries rCraven Av
" Michl A hse staff Duke Univ & Hosp h501 Downing St Apt G
" Minnie T cook Duke Univ & Hosp r2903 Kanewood Dr
" Olan L faculty Duke Univ & Hosp rPO Bx 6906 College Station
" Phil H studt r424 Craven St
" Robbie & Cathy M; carp h2711 Broad St
" Rose F (Wid Arth R) retd h1705 Cheek Rd
" Susan ofc clk Elec Sup rCreedmore NC
" V hB8 Westover Park Apts
" Wm O Jr & Foye D; business mgr Newsom Graham Strayhorn Hedrick Murray h3816 Swarthmore Rd
Petzak James & Mary C; genl formn Bunker Ramo h4906 Revere Rd
Peughm Eva A tchrs aide Grace Bapt Ch Day Sch r2009 Woodland Dr
Pevotsbay D W h1505 Duke University Rd Apt 2l
Peyton Thos G & Mary M; admn Mc Pherson Hosp rRt 2 Chapel Hill NC
Pezek W h1405 W Leon St
Pfaender Fredk F & Sheila S; prof UNC h4110 Trotter Ridge Rd

Wm. Muirhead Construction Co. Inc.
COMMERCIAL • INDUSTRIAL • HIGHWAY
General Offices 682-9215
Muirhead Asphalt 682-9219
Constructors Concrete 682-9211
Building Supplies And Shop 682-9214
1435 Camden Av. At N and W R.R. (27704)
P.O. Box 2012 (27702)

REALTOR®
SOUTHLAND ASSOCIATES
212 N. Corcoran St. Durham, N.C. (27701) and Duke St. at Horton Rd. Call 688-8121
Realtors and Insurors
MEMBER NATIONAL ASSOCIATION OF INSURANCE AGENTS

GREY STONE BAPTIST CHURCH
2601 HILLSBOROUGH ROAD (27005) TEL. 286-2281

PFAFF
Pfaff Terry J admn asst Central Caro Bk & Tr r1016 Lakewood Av
Pfeiffer Emma h2901 Wake Forest Rd Apt 11e
' John B retd h1911c House Av Apt 53
Pfeil A h3011 Pratt St Apt H
Pfister Wm C hse staff Duke Univ & Hosp r408 N Hyde Park Av
Phalls Wm Y porter Coggins Pontiac r1014 Wells St
Pham Vinh studt r1207 Holloway St
Phares Claudette dental asst Dr W Kimball Griffin rChapel Hill NC
Harry C tax acct Genl Tel h2202 Sovereign St
Pharo T h700 Morreene Rd Apt E1
Pheiffer Frances r2901 Wake Forest Rd Apt 11e
Phelphs Mark C & Margt H; emp CIIT h118 Lattimore La
Phelps Abbey tech Duke Hosp hH3a University Apartments
Anna retd h108 S Hyde Park Av
Barbara J clk Durham Merchants Assn rRt 7 Bx 441
Bob mgr Vickers Electronics (Serv Dept) r3511 Duke Homestead
Dorothy Mrs cafeteria mgr Holton Jr Hi Sch r114 N Driver St
Eleanor N studt r2004 Cedar St
Gerald L & Emmajean I; clk PO h201 Nancy Rhodes Dr
James A Jr retd h2004 Cedar St
Jeannie studt r201 Nancy Rhodes Dr
Jerry vet asst Durham Animal Clinic rNancy Rose Rd
Jon J univ union dir Duke Univ & Hosp rRt 1 Hillsborough NC
Kenneth r914 Green St
L h411 Downing St Apt O
L R Jr & Patricia; tech Vicker's Elec h3511 Duke Homestead Rd
Lee R & Ruby W (Phelps Wallcovering Serv) h116 Junction Rd
Leland R & Ruth S; faculty Duke Univ & Hosp h2255 Cranford Rd
Leroy & Lucille h1120 Gurley St
Linda C drftswn Glen A Eason r4410 Downing St
Linda R studt r2255 Cranford Rd
Lucille A med tech Duke Univ & Hosp r1500 Duke Univ Rd Apt H-3a
Margt B emp Duke Univ & Hosp rRt 1 Bx 243 Hillsborough NC
Patricia dental asst Dr Baxter B Sapp Jr r3511 Duke Homestead Rd
Percy L lawn mower repr Lowes Of Durham rRt 4 Bx 90 Hillsborough NC
Percy L & Mavis; mtce asst Central Caro Bk & Tr rRt 8 Bx 441
Roy H & Thalia F; retd h205 S Maple St
Roy H Jr & Dorothy M; supvr Lions Club Indus For The Blind h114 N Driver St
Roy L & Mavis B; mtce Central Caro Bk h bx441 Old Oxford Hwy
Ruth staff instr Duke Univ & Hosp r2255 Cranford Rd
Steph F & Carolyn J; asst treas Duke Univ & Hosp h2 Breton Pl
Thos R & Floy K; retd h3215 Alabama Av
Wance h3415 Hope Valley Rd
Ielts Eva M retd h2307 Crest St
Ierrilo Cindy R Mrs h1020 Lancaster St
Hil's Independent Coin Laundry Ray Johnson & Wm Garrity Mgrs 2107 Broad St
Jackle Box Phillip Mc Carson Mgr 5284 N Roxboro Rd
Ilbrick Mark staff nurse Duke Univ & Hosp r801 Onslow St
Ilip (See Also) Philips And Phillips
Apartments 307 W Trinity Av
Tita h826b Green St
Ilippo Ineke staff nurse Duke Univ & Hosp r6233 Doyle Rd
Ilips Deborah G studt r214 W Trinity Av
oseph B hse staff Duke Univ & Hosp r201 Tracy Trl
oseph B & Sara S; property ofcr Central Carolina Bk & Trust rChapel Hill N C
Ill's Auto Service Phill Mc Lamb Mgr 700 E Geer St
Ilip C h700 Morreene Rd Apt H11
harles L trooper State Hwy Patrol rMorrisville NC

PHILLIP
" Elieen h101 Colony Manor Apartments Bldg 1
" Otto A & Beverly B; air traffic control FFA h16 Old Harness Pl
Phillips Addie h24h Mc Dougald Terrace Apts
" Adrene G laby tech Beaunit Corp r4602 Denfield St
" Alex A & Laura L; emp Excs Clns h910 Iredell St
" Alice H med tech Duke Univ & Hosp rRt 1 Bx 306b Bahama
" Amy h714 N Duke St
" Audrey h1015b Sherwood Dr
" B S emp City Pub Safety Sta 5
" B W optn Dr Geo W Meyer
" Barbara S admn mgr U Of N C h2900a Harriman Av
" Benj W (New Rollerdrome) rLynchburg VA
" Bennie W & Marie C (Durham Window Clns) h915 E Main St
" Benny h103 Colony Manor Apartments Bldg 6
" Bernell G laby tech Vets Hosp r4602 Denfield St
" Bertie M sec Duke Univ & Hosp rRt 4 Bx 485 Asheville NC
" Bessie W Mrs retd h210 Gary St
" Betty J ofc sec L&M r414 Idlewood St
" Beulah Y nurse Children's Clinic r1829 Front St Apt F11
" Beverly studt r1911 Yearby Av Apt E
" Beverly B financial advisor City Redevelopment Comn r16 Old Harness Pl
" Billie A x-ray technologist Duke Univ & Hosp rRt 2 Chapel Hill NC
" Billie Jo key punch opr Data Servs
" Bob dev coord City Personnel Dept
" Body Shop (Phillip H Matthews) reprs 626 Martin St
PHILLIPS C E & SONS INC C E Phillips Jr President-Treasurer, G L Jeffrey Secretary, Realtors, Real Estate Sales, Business Leases, Property Management, Rentals And Appraisals 405-07 North Carolina National Bank Bldg 123 W Main St (27701), Tel 688-7394
" C Eug Jr & Leeona H; pres-treas C E Phillips & Sons h1307 Virginia Av
" Cath R Mrs social wkr County Dept Social Servs rChapel Hill NC
" Chris emp Durham Co Genl Hosp h1475 Newcastle Rd Apt D1
" Claude L & Dorothy B; mech Duke Univ & Hosp h2533 Ross Rd
" Clois P Mrs h930 Morreene Rd
" David & Tanya M r2310 Charles St
" David r2305 Elder St
" David L & Virginia R; fxr L & M h414 Idlewood St
" David P studt r414 Idlewood St
" David R & Linda S; rec therapist N C Mem Hosp h2426 Pickett Rd
" Dixie C Mrs aide Lowe's Grove Elem Sch rRt 1 Bx 228 Morrisville NC
" Donna r2112d Broad St Apt 20
" Donna K dental asst Dr Duncan M Getsinger r1401 Ruffin St
" Dorothy O (Wid Joshua S) retd h4602 Denfield St
" Dwight A USN r2907 Beechwood Dr
" E F Jr & Betty; v-pres Wm Muirhead Constn r5103 Pineway Dr
" Edw patient care asst Duke Univ & Hosp r307 W Trinity Av Apt 9
" Edw L & Nellie H; retd h1413 Dollar Av
" Edw L r2305 Elder St
" Elaine bkpr Liberty Bk & Trust rRt 2 Bx 523
" Erith M emp Am Tob r1125 Midland Ter
" Ewart S & Edna F; retd h1007 Oakland Av
" Foldier & Peggy h901 Chalk Level Rd Apt B9
" Foster Home (Mrs Lottie B Phillips) 204 Teel St
" Franklin B & Ruby B; retd h420 W Lavender Av
" G h3446 Glasson St Apt G
" Gadette emp Mc Donald's
" Gladio & Elma L; bus opr D P Co h2917 Cedarwood Dr
" Gladys emp Eckerds Drugs h2305 Elder St
" Gwen tchr First Presby Ch Day Care Cntr rGlassen Dr
" Gwendolyn A dept sec N C Central Univ h1028 Bacon St
" Harry C pntr Claude M May Inc rBx 605 Hillsborough NC
" Harry E & Katie C; retd h1618 Alston Avenue Rd
" Hattie H Mrs retd h1027b Kent St
" Hazel R (Wid Guy) ofc wkr Blue Cross-Blue Shield h335 Pleasant Dr

REMCA, Incorporated
Real Estate Management • Economic Development
Counseling • Technical Assistance • Training
613 Vickers Av. P.O. Box 195 (27702)
Telephone (919) 682-8171

CHAMBERS TROPHIES AND PRO SHOP INC.
688-7495
227 Wellons Village Shopping Center (27703)

DIAL 682-6111
YELLOW CAB
DELIVERY SERVICE
DIAL 682-6111

Dodge Cars | Dodge | Dodge Trucks
ILDERTON DODGE CO.
51 YEARS WITH DODGE
CARS AND TRUCKS
Tel. 682-5787
SALES AND LEASING
806 W. Main St. (27701)

J. Southgate & Son INCORPORATED
Established 1872
INSURANCE SPECIALIST
FIRE — CASUALTY — AUTOMOBILE — BURGLARY
BONDS — MARINE — HOSPITALIZATION — HEALTH and ACCIDENT — LIFE
1013 Broad St., P.O. Box 1651 (27702)
Phone 286-29

PHILLIPS
" Helen E r3907 Pendergrass St
" Hubert J Jr emp Addison Htg Sys r510b Park Av

PHILLIPS INSURANCE AGENCY INC

Established 1931, Donald G Blanchard President-Treasurer, G Roger Blanchard Vice-President-Secretary, General Insurance Agency 605 North Carolina National Bank Bldg, 123 W Main St (27701), Tel 688-1756

" Isiah & Patricia B h111 Channing Av Apt 7d
" Isiah lab City Of Durham
" J Charlie & Beulah W; retd h207 N Adams St
" James r4602 Denfield St
" James H & Merna L; sr electronics tech Duke Univ h813 Colonial Dr
" James H & Alice S; prof Duke Univ & Hosp h2517 Perkins Rd
" Jerry h4216 Garrett Rd Apt H23
" Jessie h407 Gray Av
" Jimmy emp Duke Univ & Hosp h3311 Shannon Manor Apt 36a
" Joan C Mrs dir Children's Haven Pre Sch Day Care r1002 Torridge Rd
" John A & Peggy W; trooper State Hwy Patrol h215 Latta Rd
" John R & Raymouth W; asst dir County Soc Serv Dept (Food Stamp Ofc) h4209 Malvern Rd
" John R h3311 Shannon Manor Apt 34e
" Joyce J lpn Duke Univ & Hosp rPO Bx 3562
" Katie D Mrs retd r1102 Eva St
" Kay emp Dr Alex Blake h403 E Maynard Av Apt 1
" Krista emp Young World Day Nursery & Kindergarten
" Lottie B Mrs (Phillips Foster Home) h204 Teel St
" Lou Ellen B bkpr East Coast Distrs rRt 4 Bx 365-D
" Margt J retd r1107 Carolina St
" Mary L clinic recpt Duke Univ & Hosp rRaleigh
" Mary S ofc sec Trent Setter Homes rCheek Rd
" Merna L Mrs tchr aide Bragtown Elem Sch r813 Colonial Dr
" Michl r2305 Elder St
" Michl G & Janis; physician's assoc Duke Univ & Hosp h4104 Deepwood Cir
" Michl O & Carol h903 Monmouth Av
" Micky D trooper State Hwy Patrol rRt 4 Leesville Rd
" Mildred A Mrs data conversion supvr Duke Univ & Hosp h3608 Suffolk St
" Nora L Mrs retd r1907 Cardens La
" Norman A colln Brunson's Inc r416 Carver St
" Pamela h700 Morreene Rd Apt C10
" Paul B sec-treas Glymph-Phillips Ins Agcy rBahama N C
" Raymond L lab Nello L Teer h3907 Pendergrass St
" Rebecca L clinic interviewer Duke Univ & Hosp r2900 Harriman Av
" Robt h706 Louise Cir Apt J
" Robt D clinical asst prof Duke Univ & Hosp rChapel Hill NC
" Robt E emp development coordinator City Of Durham
" Robt L h3300 Hursey St Lot 67
" Robt L Jr & Claudette; min educ & youth Angier Av Bapt Ch r120 S Guthrie Av
" Robt M & Joyce J; pres Phillips Elec Of Durham h1703 Glendale Av
" Robin G studt r3608 Suffolk St
" Roger R carp SE h123 Emerald Cir
" Sara J H dental hygienist Duke Univ & Hosp rPO Bx 2351 Chapel Hill NC
" Shirley emp Blue Cross-Blue Shield h2120 Alston Avenue Rd
" Snora B retd h1105 Mallard Av
" T h1315 Morreene Rd Apt 19a
" Theresa A nurse County Health Dept h1432 Wabash St Apt 5
" Thos T & Clara N; fcty wkr Durham Box h1104 Lynn Rd
" V W Mrs h111 W Murray Av
" Vance S emp City Of Durham
" W Haywood & Nancy P (Grabarek & Phillips) rHenderson NC
" Westley asst mgr Western Sizzlin Steak Hse
" Wetonna H admn asst Duke Univ & Hosp h3082 Colony Rd Apt A
" Wm h1700 Chapel Hill Rd Apt 1a
" Wm A atndt Wilson's Union 76 Serv r3907 Pendergrass St

PHILLIPS
" Wm C & Betty M; v-pres-sec Budd-Piper Roofing h1401 Ruffin St
" Wm H social wkr County Dept Social Serv h911a Burch Av
" Wm R studt r1401 Ruffin St
Philpot See Also Philpott
" Grace F lpn Duke Univ & Hosp r810 Center St Rt 4
" Wm C & Grace F; hd cook Duke Univ & Hosp h810 Center St Rt 4
Philpott Baxter H & Beulah S; retd h2339 Huron Cir
" Baxter K insp W M Piatt & Co rPleasant Cir Rt 2
" Bernice E & Yvonne L; formn A Lynn Constn h220 S Benjamine St
" Jane faculty Duke Univ & Hosp h2260 Cranford Rd
" Luettie Mrs retd h812 Center St Rt 4
" Sandra E h2100 House Av Apt 3
" Viola H hsekpr Duke Univ & Hosp r2315 Wintergreen Pl
" Wm designer IBM h2523 Vesson Av
" Wm T & Elaine S; msgr Central Caro Bk & Tr h3126 Dixon Rd
Phils Auto Sales (Phil Mc Lamb) used car sls 3119 N Roxboro Rd
Philyaw Jim Seeman Printery rHigh Point NC
" Johnie B supvr janitorial serv L & M r722 Hanson Rd
" Roger h5602 Mc Cormick Rd
" Ruby B Mrs tchr Club Blvd Sch r722 Hanson Rd
Phinazee Annette L dean library sch N C Central Univ r1507 Rosewood St
" Joseph & Annette L; stock clk N C Central Univ h1507 Rosewood St
Phipps Alonzo Y Jr emp Clegg Exterminators h2520 Cascadilla St
" Ann bkpr Durham Exch Club Sheltered Wk Shop r1408 Shawnee St
" Avis studt h2412 Vesson Av Apt 4
" Barba F staff nurse Duke Univ & Hosp r72 Dudley Cir
" Billy G & Ruth P; mech Central Caro Farmers Exchange h1014 Wells St
" Carl C sr plmbr Duke Univ & Hosp rRt 2 Bx 473a
" Charles L Jr instr Chewning Jr Hi Sch rBx 504 Creedmoor NC
" Claude E & Marie M; sr electn Duke Univ & Hosp h725 Peyton Av
" Dave slsmn Montgy Wards
" David & Jamie; emp County Hosp h813b W Markham Av
" David L & Ann P; minister of mus Hope Valley Bapt Ch h1408 Shawnee St
" Ed bindery tech Blue Cross & Blue Shield
" Evie B (Wid Charles R) h2019 WA WA Av
" Gerald A pathologist's asst Duke Univ & Hosp r1605 Maryland Av
" J W emp Rearbco Stl r907 Exum St
" Jennie Mrs retd h1007b N Mangum St
" John W retd h1024 Green St
" Kenneth USAF r725 Peyton Av
" Lois P Mrs r2520 Cascadilla St
" Marie M acct clk Duke Univ & Hosp r725 Peyton Av
" Peggy r909a Oakland Av
" Peggy J telecommunicator City Of Durham
" R E h70 Dudley Cir
" Robt S & Ruth U; retd h326 Pleasant Dr
" Ruby W (Wid John M) retd h508 S Miami Blvd
" Ruth H (Wid Albert L) retd h1500 Woodland Dr
" Steven H h3300 Hursey St Lot 64
" Tom S & Paula H; retd h2408 Pickett Rd
" Valinda J r508 S Miami Blvd
Phister Ann para legal Alexander & Mc Cormick

PHOTO GRAPHIA (Bill Wilkerson), Graphics, Slide Productions, Commercial- Industrial Advertising, Reproductions, Custom Laboratory, Commission Portraiture, Consultation, 922 Broad St, PO Box 2763 (27705), Tel 688-7768 (See Index To Advertisers)

Photographic Arts Society 810 W Proctor St
Physicians & Surgeons Exchange (Mrs Charlotte C Dickerson) answering serv 922 N Mangum St
Piacenti David M instr N C Central Univ rRt 1 Bx 2603 Hillsborough NC

TARHEEL INSULATION CO., INC.
Insulation
286-0043
2710 Edmund St. (27705)

Dutch Boy
DUTCHVILLE BUILDERS SUPPLY, Inc.
COMPLETE LINE OF
BUILDING SUPPLIES - PAINTS - HARDWARE
PHONE 528-1591
Lake Rd., P.O. Box 705 — Creedmoor, N.C. (27522)
JOHNS MANVILLE JM PRODUCT

QUALITY CLEANING
SCOTT and ROBERTS Inc.
DURHAM'S FOREMOST CLEANERS
733 Foster St. (27701) Tel. 682-9325

PIATT
Piatt Joseph & Nancy h2410 Huron Cir
Joseph W emp City Of Durham
Nancy P staff nurse Duke Univ & Hosp r2410 Huron Cir
Raymond K & Sandra; eng W M Piatt & Co rColemill Rd
Sandra Mrs nurse anesthetist Mc Pherson Hosp rChapel Hill NC

PIATT W M AND COMPANY
WILLIAM M PIATT III, PRESIDENT
R W DU RANT, VICE-PRESIDENT
GEORGE C HOKE, VICE-PRESIDENT
E J MOGILNICKI
SECRETARY-TREASURER
CONSULTING ENGINEERS
1207 CENTRAL CAROLINA
BANK BLDG
111 N CORCORAN ST (22701)
TELEPHONES 682-9285 AND
682-9286
RESIDENCE TELEPHONE 383-5317

Wm M III & Lois K; pres W M Piatt & Co r5321 Lakeview Rd
c N Pay Shoes Margie M Finch Mgr 1109 N Miami Blvd
c'n Pay Shoes James D Castleberry Supvr 2202 Avondale Dr
cadilly Place (W Henry Woods Jr) 2318 Lednum St
ccadilly Cafeteria Robt Lawrence Mgr 233 South Square Mall
ccirilli Kym h4216 Garrett Rd Apt J24
cco Cynthia E nuclear med tech Duke Univ & Hosp r311 S Lasalle St Apt 8l
ckard Cath Mrs h2001 James St
Christine J studt r3918 Hope Valley Rd
Eliz G controller Durham County Hosp
Emily W Mrs retd h1025 Gloria Av
James E Jr & Evelyn G; pres Pickard Roofing h3705 Turrentine St
James E III sec-treas Pickard Roofing rHillsborough Rd Rt 4
Kenneth J & Maxie A; with Pickard Roofing h1922 Ward St
Maxie opr Creative Hair Design r1922 Ward
Norman R & Estelle S; retd h2906 Bexley Av
Paula F Mrs ofc sec Reaves & Co r323 Andover Rd
Robt & Regena M; emp Pickard Roofing h221g Carriage House Apts
Robt H r1711 Shawnee St
Robt T v-pres Pickard Roofing
Robt W slsmn King's Row Fireplace Shop r323 Andover Dr

PICKARD ROOFING CO
James E Pickard Jr President, Robert T Pickard Vice-President, James E Pickard III Secretary-Treasurer, Roofing Contractors, Roofing Of All Types, Sheet Metal Work, Gutters And Downspouts, 823 E Trinity Av, PO Box 76 (27702), Tel 682-5702

Ruth D (Wid Ralph M) retd h3401 Duke Homestead Rd
Sue ofc sec James E Davis h1409 Maryland Av
Wallace S & Hazeline L; sales coordinator Fly-Cured Tob h1210 Bivins St
Wm W pharmacist Duke Univ & Hosp h1315 Morreene Rd Apt 8h
Pkel Virginia C Mrs maid Nello Teer & Co h3614a Angier Av
Pkell Mary R Mrs retd h108 W Seeman St
Pkens Faye Mrs teller First Union Natl Bk r1222 Terry Rd
Pker Corp Edwin R Snuggs Jr Genl Mgr 1663 Cooper St
Pketi Washington I retd h1212 Glendale Av
Pkett A F Mrs (Pickett's Trailer Pk)
" Mangum retd h2628 Chapel Hill Rd
" Ruth admn sec Duke Univ & Hosp r4154 Deepwood Cir
" lphonzo & Lucy L; retd h2228 Summit St
" nnie L (Wid Sycho) h1700 Duke University Rd
" rchie W retd h3212 Pickett Rd
" ambi V clk-sten City Of Durham
" annie M (Wid Lonnie W) retd h2217 Chapel Hill Rd
" arbara bkpr Mastercraft Carpet Distr r2584 Ardsley St
" eatrice h24f Mc Dougald Terrace Apts
" elinda tchr Cresent Christian Academy rChapel Hill NC
" etty C studt r4310 Malvern Rd

PICKETT
" Betty E staff nurse Duke Univ & Hosp r2814 Pickett Rd
" Betty F Mrs with Stewart M Pickett Constn r4310 Malvern Rd
" Bill studt r311 S La Salle St Apt 11l
" Bobby & Jena; emp L & M h1700 E Main St
" C F retd h2604 Angier Av
" C W Jr slsmn Lowrey Organ
" Carol K sr computer programmer Duke Univ & Hosp r3543 Dixon Rd
" Cary N & Betty E; clk PO h2814 Pickett Rd
" Cecil S & Geraldine B; ship clk Am Tob h108 S Maple St
" Christine E Mrs mgr Baldwin's Beauty Shop rRt 1 Franklinton NC
" Clara C (Wid Shelley) h2224 Summit St
" Claude desk clk Sleepy Time Inn
" Clinton W & Sallie R; asst golf pro Hillandale Golf Course h3411 Ridge Rd
" Dan C & Carol h3543 Dixon Rd
" David studt r108 Higbee St
" Deryl studt r3218 Haddon Rd
" Diane H Mrs roll stock clk Mead Containers r3300 Hursey St Lot 104
" Donald K II & Karen K; sls mgr Gold Kish h921 Fleming Dr
" Donna typ County Dept Social Servs rBx 412 Snow Hill Rd Rt 8
" Dorothy S Mrs opr Marchell's Hair Styling h3102 Oxford Dr
" E A & Francis H; retd h315 Carver St

PICKETT E JUDSON MAI & Doris; Real Estate Sales, Residential And Industrial, Appraisers, Member American Institute Of Real Estate Appraisers 400 Home Savings And Loan Bldg 315 E Chapel Hill St (27701), Tel 682-7820 h1103 Briardale Rd, Tel 477-3050

" Earl L (East Club Blvd Gro) rRt 8 Bx 412
" Eddie N & Carolyn F; press formn GBM h2614 Glover Rd
" Edgar A & Frances H; retd h921 Virgie St
" Edgar S studt r4310 Malvern Rd
" Ellie S (Wid Weston P) retd h4309 Jean Av
" Esther T (Wid Josh L) h4650 Angier Av
" Fred J & Brenda S; meat ctr Winn-Dixie h bx454 Holder Rd Rt 6
" Geneva D clk-typ City Of Durham
" Gladys R (Wid Wesley N) retd h2823 Pickett Rd
" Gordon A studt r3121 Pickett Rd
" Harry M & Marie C; mgr A & P h108 Higbee St
" Henry F r301 Archdale Dr
" Henry W & Birdie J; retd h1304 Glendale Av
" Howard mgr Craft Stove rCarriage House Apt
" Hubert W Jr & Flora L; dir City Dept Genl Servs h2919 Friendship Rd
" Iris W Mrs clk Duke Univ Press r807 Harper Pl
" J Jeter & Wilma J; retd h1603 W Cornwallis Rd
" J Phillip & Grace; assoc Duke Univ & Hosp h3323 Pinafore Dr
" James & Sarah h1142 Fiske St
" James O & Eunice; retd h3314 Chapel Hill Rd
" Jane processing hd Stanford L Warren Br Library rRt 7 Bx 200
" Jane slswn Belks h1829 Front St Apt C2
" Jesse R & Mazie S; retd h2312 Chapel Hill Rd
" John A & Mary L; asst purch agt IBM h3316 Chapel Hill Rd
" John A Jr studt r3316 Chapel Hill Rd
" John T & Christine E; pres-treas Scott & Roberts rRt 1 Franklinton NC
" Kenneth h311 S La Salle St Apt 11l
" Kenneth D (Kenneth D Pickett Builders) r3102 Oxford Dr
" Kenneth D Builders (Kenneth D Pickett) genl contrs 3401 University Dr
" Leroy M & Dorothy P; mtce supt Burlington Domestics-Durham Plant h2209 Tampa Av
" Linda K Mrs jr acct Operation Breakthrough r5200 Partridge St
" Linwood C & Betsy R; sr analyst programmer Duke Univ & Hosp h512 N Driver St
" Lizzie T Mrs retd h2727 Pickett Rd
" Lizzie W retd r414 S Buchanan Blvd
" Lottie H (Wid Wm D) retd h3611 Chapel Hill Rd
" Mabel W (Wid Brodie L) retd h3108 Winston Rd

ALUMINUM COMPANY OF N.C., Inc.
North Carolina's Largest Applicator of Aluminum Siding
MEMBER OF MERCHANTS ASSOCIATION
AND CHAMBER OF COMMERCE
"Carolina's Foremost Aluminum Products Dealer"
Aluminum Sidings
Aluminum Awnings
Storm Doors and Windows
Aluminum Carports
3022 N. Roxboro Rd. (27704) Tel. 477-2159

Marzella's Boutique
For The Discriminating Woman Size 4 Thru 26½
204 Corcoran St. (27701) Tel. 688-1576

DURHAM'S FIRST COMPLETE RENTAL CO.
WHY BUY?
McBROOM'S RENTALS, INC.
34 Guess Rd. (27705) Telephone 286-4414

Crabtree Pharmacy
PRESCRIPTION SPECIALISTS
WE DELIVER
SUNDRIES
COSMETICS
SNACK BAR
2100 Angier Av. (27703)
DIAL 596-8271

NORTH CAROLINA MUTUAL
LIFE INSURANCE COMPANY
MUTUAL PLAZA
DURHAM, NORTH CAROLINA 27701

PICKETT
" Madge h3312 Chapel Hill Rd
" Margt Mrs dept hd Montaldo's r3015 Petty Rd
" Margt B Mrs retd h218 W Markham Av
" Margt R Mrs clk Belk-Leggett's h3607 Duke Homestead Rd
" Marguerite M Mrs h1103 Oakland Av
" Marvin T & Hazel F; mach opr Am Tob h3308 Chapel Hill Rd
" Mary retd h106 W Moline St
" Mary tchrs aide Mt Vernon Day Care Center r711 Massey Av
" Mc Kinney L h5200 Partridge St
" Michl J stockrm clk Budd-Piper Roofing h3300 Hursey St Lot 104
" Murray M & Margt; mgr Serv Store Central Caro Farmers r3015 Petty Rd
" Nancy J nurse clinician Duke Univ & Hosp r922 Franklin Rd
" Nell H Mrs clk White Star Lndry & Clns rBahama NC
" Nellie E retd h3013 Mossdale Av
" Otis emp Durham Couty Genl Hosp r1203 Chalmers St
" P G h3022 Colonial Apts Apt 37c
" Palmer L & Ada E; retd h912 Alabama Av
" Pat G teller Northwestern Bk h3515 N Roxboro Rd Apt 10
" Paula K recorder Duke Univ & Hosp r3543 Dixon Rd
" Preston & Mildred; retd h23d Few Gardens
" Ray T & Linda W; tech Research Triangle Institute h4325 Jean Av
" Richd & Adele; slsmn Roscoe-Griffin h3010 University Dr
" Richd C & Shirley P; v-pres Cole's Inc h3121 Pickett Rd
" Ruth J h4154 Deepwood Cir
" Sarah D sr acct Genl Tel r1142 Fiske St
" Sarah W staff asst Duke Univ & Hosp r807 Harper St
" Scott hlpr Gurtner Mtl Spl r2727 Pickett Rd
" Shirley P sec Yates Bapt Ch r3121 Pickett Rd
" Stewart M & Betty F; pres Stewart M Pickett Constn h4310 Malvern Rd
" Stewart M Jr & Bambi; pres Cobbler's Corner h3509 Preston Av

PICKETT STEWART M CONSTRUCTION CO INC

Stewart M Pickett President, Kenneth D Pickett Vice-President, Residential, Commercial And Investment Property, Renovation, Additions And Custom Building, 3101 Chapel Hill Rd, PO Box 8803 (27704), Tels 489-5658, Nights 489-6703

" Stewart M Construction Co Inc Stewart M Pickett Pres 3401 University Dr
" Sue H Mrs emp County Gen Hosp h1212 W Cornwallis Rd
" Sylvia C staff nurse Duke Univ & Hosp r6528 Keystone Dr
" Theo T & Mildred B; retd h1512 Moreland Av
" Thos T cable splicer Genl Tel h3022 Colonial Apts Apt 54b
" Tony emp Colonial Mtr Lines r3121 Pickett Rd
" Virginia W Mrs organist Edgemont Bapt Ch rRt 7 Bx 199
" Wallace & Peggy h2020 Pershing St
" Wallace L & Evelyn J (Lewis Restr) h3218 Haddon Rd
" Wm R & Lorese C; emp Erwin Mills h911 Rosehill Av
" Wilma J staff asst Duke Univ & Hosp r1603 W Cornwallis Rd
Pickett's Trailer Park (Mrs A F Pickett) 1907 Watson St
Pickrell C L h1722 Duke University Rd
" Carol A Mrs teller Central Caro Bk & Tr r4833 Stafford Dr
" Harold W emp City Of Durham
" Kenneth L & Katharine C; prof Duke Univ & Hosp h3 Sylvan Rd
Piece Goods Shop The Mary Cole Mgr 3439 Hillsborough Rd
Piech Kenneth S hse staff Duke Univ & Hosp rRt 7 Bx 195
Pieczynski Betty D emp Genl Tel rRt 1 Hillsborough Rd
" Norman F supvr Genl Tel rRt 1 Hillsborough NC
Piedman James S & Pat h2528 Wrightwood Av
" Patricia A pharm Duke Univ & Hosp r2528 Wrightwood Av
Piedmont Apartments 1203 Ruffin St

PIEDMONT COMMUNICATIONS CO INC

D Sexton Wall Jr President, Ralph N Strayhorn Vice-President, Barbara B Wall Secretary-Treasurer, Specializing In Communications Maintenance, Service, 1502 Camden Av At N&WRR, PO Box 15117 (27704),

PIEDMONT COMMUNICATIONS CO INC—CONTD
Tels 688-7513, 682-8827 And 688-3139
" Decorators Inc Riverview Shop Center
" Decorators Inc Winifred E Beckner Mgr 2000 Chapel Hill Rd
" Dental Laboratories Emanuel J Jones Jr Mgr 1210 Chalmers
" Designing (W Thos Byrd) 107 W Parrish St
" Gas Service Co Inc Stanley N Davis Mgr bottled gas 902 Gilbert St

PIEDMONT GLASS & MIRROR CO (Vance Clayton), Free Estimates, Auto Glass Installed While You Wait, Window Glass, Table Tops, Plate Glass, Insurance Claims, 'The Unusual In Mirrors,' 24 Hour Emergency Dial 596-5021, 2002 Angier Av (27703), Tel 596-2169 (See Index To Advertisers)

" Housing & Constn Co H S Crain Pres-Treas Harold S Crain Jr V-Pres 3301 Highland Av
" Paving 1516 Camden Av

PIEDMONT PRINTERS

(Randall A Mc Leod), Graphic Design, Lithographing, Printing, Specialized Technical And Photographic Services For Advertisers, Agencies, Business Organizations, Research Organizations, Schools And Universities, Serving Durham, The Triangle Area And The Piedmont Since 1920, Sales 407 Morris St, PO Box 3864 (27702), Supply 316 Liggett St, Tel (919) 688-3690

Pieffer Ralph cln up Coggin Pontiac rRt 1 Bx 222 Franklinton NC
Pier I Imports Stephanie Robinson Mgr gifts Northgate Shop Center
Pierce See Also Pearce And Pearse
" Aaron mtr equip opr City Of Durham
" Aaron J & Mary F; bldg & grounds wkr h3725 Wiggins St Apt 10
" B h700 Morreene Rd Apt G12
" Barbara N tchr Northern Hi Sch r110 Perth Pl
" Barry h415 E Pilot St Apt H9
" C E h810 N Duke St Apt 3
" C W v-pres Central Leaf Tob r509 Country Club Dr
" Carlton (Gibbsville Apts) rRocky Mount NC
" Charles & Betty h3922 Duke La Apt 2
" Danl Seeman Printery rHigh Point NC
" Deborah F pharmacy tech Duke Univ & Hosp r301 W Trinity Av Apt 5
" Dede h202 Powe St
" Diane emp Goodwill Indus r2502 Pickett Rd
" Dorothy D lpn Duke Univ & Hosp r700 Morreene Rd Apt G12
" Douglas W & La Quitta; admn asst N C Mut Life Ins r2809 Wyeth Av
" Ellen Mrs retd h611b Dowd St
" Gerline h33d Few Gardens
" Inez Mrs h38c Mc Dougald Terrace Apts
" J L h3022 Colonial Apts Apt 55c
" J Winfred h315b Wake Pl
" Jackie r1611 Duke University Rd Apt 11e
" James R & Angenell W; lab Sou Ry h205 Archdale Dr
" Jonathan & Vivien h4809 Garrett Rd
" Julia h1007b Moreland Av
" Kathy D caretaker Burrough Welcome r1542 Hermitage Ct
" Laura mail supvr N C Central Univ r3022 Chapel Hill Apt 55
" Luther T & Lila C; retd h3611 Knollwood Dr
" Nellie Y Mrs mail clk Duke Univ & Hosp h2220 Glover Rd Lot 37
" Nevelyn dietetic asst Duke Univ & Hosp h3826 Duke La
" Ollen O & Ruby B; retd h209 Morreene Rd
" Polly A studt r2612 Kamis St
" Ray E Jr & Brenda S; whse mgr Macke Co h2220 Glover Rd Lot 20
" Rita opr Anserphone rGlover Rd
" Roy E Jr & Gaynell O; driver Pilot Frt Carriers h2609 Sater St
" Scott studt r2612 Kamis St
" Susan Quin social wkr coordinator Duke Univ & Hosp rChapel Hill NC
" Wallace M r3826 Duke La
" Wayne v-pres Tob Trading rOxford NC
" Webb uphol Honeycutt Uphol r2609 Sater St

PUBLIC HARDWARE Inc.
DOWNTOWN DURHAM
SAPOLIN PAINT VARNISH ENAMEL
BUILDERS' HARDWARE
TOOLS FOR FARMER GARDENER CARPENTER MECHANIC COOKING UTENSILS SPORTING GOODS ROOFING AND SHINGLES
111 E Parrish St
P.O. Box 127 (27702)
TEL. 688-4321

HILLCREST CONVALESCENT CENTER Inc.
MEDICARE APPROVED — Skilled Nursing Care
A COMPLETE REHABILITATION PROGRAM
1417 W. Pettigrew St. and Swift Ave., P.O. Box 2816 (27705)
Tel. 286-

CONTRACTORS
Painters — Paper Hangers — Decorators
Sandblasting
May COMPANY, INC. Imperial Bldg. 215 Morris St. (27701) P.O. Box 1926 (27702) Phone 688-2338

ERCE
Wilbur E & Melanie K; consultant Adams Concrete Products h2612 Kamis St
Wm retd h4613 Denfield St
rced Ear The Mattie Haynes Mgr 224 Northgate Shop Center
rsall L S tech Womack Electronic Sup rPO 15036
rson See Also Pearson
h311 S La Salle St Apt 46i
Edwin R studt r2738 Circle Dr
Martin T & Geraldine R; industrial relations mgr Sperry Electro Components h2738 Circle Dr
Marty V studt r2738 Circle Dr
Oscar & Addie P; mach L&M h3003 Angier Av
Etrantoni Joseph G & Marilyn; hsekeeping dir Duke Univ & Hosp h5302 Pelham Rd
Marilyn J staff asst Duke Univ & Hosp r5302 Pelham Rd
Mary A laby tech Duke Univ & Hosp r5302 Pelham Rd
Pr Adrianne teller First-Citizens Bk & Trust r311 S Lasalle St Apt 39e
Debbie studt r2218 Shoreham St
Industries Inc Lewis W Pifer Pres Jas L Pifer Sec-Treas sht mtl wkr 2210 E Pettigrew St
as L sec-treas Pifer Industries
ewis W & Mildred F; pres Pifer Industries h3817 Somerset Dr
Martin studt r2218 Shoreham St
Mildred M Mrs teller Central Caro Bk & Tr r2218 Shoreham St
h311 S La Salle St Apt 39e
obert Metal Fabrications (Robt Pifer) 813 Ellis Rd
obt T Jr & Adrianne (Robert Pifer Mtl Fabricators) h3015 Oxford Dr
obt T A & Mildred M; sec-treas Pifer Industries h2218 Shoreham St
Pitt Annie retd r1106 Sedgefield St
Pi Beth r1307a N Duke St
azel h311 S La Salle St Apt 33f
hn mgr Real Mc Coy
dith W encoder Genl Tel r3613 Bolton Dr
C h3525 Mayfair St Apt 203
arilyn C sr research tech Duke Univ & Hosp h1128 Burch Av
chl D & Judy; mfg hlpr East Coast Distrs h3121 Wake Forest Rd
alter G slsmn Cal-Tone Paint rRaleigh NC
Pilski Jerome M mech Miller Truck Sls & Serv r112 Cheek St Carrboro NC
Pilim James J & Juanita P; dir of finance Lincoln Community Health Center h1115 Jerome Rd
anita visiting lecturer N C Central Univ r1115 Jerome Rd
lph & Mary; counselor C A Dillon Sch h3 Midgette Pl
Pilly Hazel emp Sara Barker Day Care Cntr rRt 1 Bahama NC
Gin H faculty Duke Univ & Hosp rRt 4 Bx 426 Hillsborough
Pillgton Cynthia studt r2932 Ridge Rd
Teo C & Janet M; faculty Duke Univ & Hosp h2932 Ridge Rd
Pill Nellie L clk Am Tob r211 W Knox St
Pilc Freight Carriers Inc C O Stanfield Terml Mgr 4430 Hillsborough Rd

PILOT LIFE INSURANCE CO

J H Tadlock District Manager, Life, Accident, Health Insurance And Annuities, 3216 Guess Rd (27705), Tel 477-9831

Pin aul studt h212 E Markham Av
Pinco Betty admn asst Northwestern Bk
Pinky L T studt r2007 House Av Apt 6
Pinilt Steven r2213 Elder St Apt 4
Pinpack Houston emp Mem Hosp r2508 Atlantic St
James J & Agnes M; formn Housing Auth h712 Linwood Av
Pinney Nancy D asst prof N C Central Univ h4907 Fox Hunt

Pinc Robt L & Viola E; emp HUB h302 Alton St
Pine Apartments The 4010 Chapel Hill Rd
Ci t Apartments 3810 Chapel Hill Rd

PINE STATE ELECTRIC SUPPLY CO INC

Joseph D Mc Daid President-Treasurer, Robert D Garrison Jr Vice-President, Bobby G Hales Executive Vice-President, Mrs Rosa B Garrison Secretary, Distributors Of Lighting Fixtures, Electrical Supplies, Electric Heat, Inquiries Solicited, 937 Washington St, PO Box 237 (27702), Tel 682-9258

" Street Service Station (Quintine B Page) 1102 S Roxboro St
PINE STREET TAXI 'For Quick And Courteous Service,' 1102 S Roxboro St (27707), Tel 688-1394 (See Index To Advertisers)
Pineda A h1505 Duke University Rd Apt 3i
Pinehurst Candle Shop (Mrs Willard Patton) W Cornwallis Rd
Pini J A h3022 Colonial Apts Apt 20a
Pinkerton Cecil & Eleanor W; epidemiologist U S Pub Health Serv h5310 Pelham Rd
" Kent & Nadine h1315 Morreene Rd Apt 31l
" Roland electn r523 N Mangum St
Pinkey D studt r1011 Merrick St Apt 4
Pinkowski R D store mgr Montgomery Ward
Pinkston Esther M retd h1801a W Lakewood Av
" Malcolm (Lakewood Party Store) h2128 Englewood Av
" Malcolm R (Lakewood Party Store) h1905 Bivins St
Pinna Wm instr staff Duke Univ & Hosp rRaleigh
Pinnelle Sheldon R & Ruth S; assoc prof Duke Univ & Hosp h2815 Chelsea Cir
Pinner Wm R Rev & Marie; pastor Pleasant Green United Meth Ch h1715 Cole Mill Rd
Pinnix Gwendolyn J tchr Bethesda Elem Sch r5700 Old Well St
" James L h5700 Old Well St
" Jim Homes R Mike Sherer Mgr 2150 New Raleigh Rd
" Rose emp Mc Lean Trucking rRt 1 Bx 220-A Efland NC
Pinsky Bruce h1106 Douglas St Apt C221
Pinson Mary F Mrs tchr aide Parkwood Elem Sch r921 Plum St
" P h600-3 S La Salle St Apt 11g
" V studt r2748 Middleton St Apt 14a
" Verna h921 S Plum St
Piotrowski Marcia J Mrs clk D P Co rButner NC
" Patricia hair stylist Nicholas Alexander Hair Graphics r1309 Tralia Dr
Piper S Michl & Pat; phys Umstead Hosp h34 Oak Dr
Pipkin Bill mgr Best Products
" Carolyn sls assoc Jacobs & Collins
" Deborah emp Am Tob r6d Few Gardens
" Florence S Mrs retd h1227 Lynn Rd
" Henry B Jr instlr reprmn Genl Tel r1114 N Mineral Springs Rd
" Isaac H spl diagnostic procedures tech Duke Univ & Hosp h1600 Anderson St Apt 2c
" James E & Tena; br mgr Rigsbee Tire Sls r3038 Rosewood Cir
" James T emp L & M h310 Fulton St
" Jesse J retd h3324 Glasson St Apt C
" Nancy r1307 Watts St
" P W pub safety ofcr City Fire Sta No 7 h907 Cardinal Cir
" Pat sls assoc Realty One Of Durham r6230 Doyle Rd
" Paul W emp City Of Durham
" Pauline W (Wid Alvin) retd h113 S Briggs Av
" Preston D Jr acct City Of Durham
" Rosa M Mrs h6d Few Gardens
" Roseline cook Daves B B Q h1105 Lancaster St
" Steven h1829 Front St Apt B11
" Thelma C aide Bethesda Elem Sch rBx 447a Haverhill Rd Rt 6
" Thos W & Carolyn R; admn Genl Tel h5040 Gatewood Dr
Pipkins Exie B Mrs retd h1007 Alabama Av
" Robt L r1007 Alabama Av
Pippen Delores B investigator Genl Tel h2913 Kanewood Dr
" Py h1906 Campus St
Pippin J T & Marlow h12 Old Harness Pl
" Patricia G tchr Bragtown Elem Sch r1906 Campus Av
" Richd h909 S Plum St
" Richd L photog Ampix Photography h1601 W Club Blvd
Pirce Louise h1407b Manteo St
Pisciteil Joanne h301 Swift Av
Pitchford Virginia Mrs h1118 Sedgefield St

Durham Cablevision
12 GREAT ENTERTAINMENT CHANNELS
CALL TODAY 683-2321
706 Rigsbee Av. (27701)

SUGGS PLUMBING & HEATING INC.
PLUMBING AND HEATING CONTRACTORS ALSO
WATER PUMPS — AIR COMPRESSORS — BACKHOE TRACTORS — SERVICE
212 SOVERIGN ST., P.O. BOX 2774 (27705) PHONE 286-1221

T. E. Allen & Sons Insurance Agency Inc.

PROFESSIONAL INSURANCE AGENTS PIA

Dividend Paying Automobile and Home Owners Insurance

Personalized Service

705 NORTH CAROLINA NATIONAL BANK BLDG
123 W. MAIN ST
(27701)

Phone
688-2319

JOHN'S FLOWER SHOPPE

FLOWERS FOR EVERY OCCASION — JOHN PERRY, JR., Proprietor
FLORAFAX — WORLD WIDE FLORAL SERVICE

3550 N. Roxboro Rd. (27704) Tel. 471-18

PITKIN
Pitkin Roslyn matron County Jail r1105 Lancaster St
Pitman See Also Pittman
" J E & Flora; slsmn Ampix Inc h2744 Atlantic St
Pitt (See Also) Pitts
" Colin G & Margaret J; scientist Research Triangle h2310 Prince St
" Luetta T emp Genl Tel h1315 Morreene Rd Apt 11h
" Viola h1502a Gillette Av
" Wayne C courier Duke Univ & Hosp r1717 Hamlin St Apt D
Pittard B h1434 Newcastle Rd Apt B2
" Brenda S sec Genl Tel rRt 3 Bx 38 Hillsborough NC
" H Steve & Rachel J; pres Genl Ins Agcy
" Rachel J Mrs clk Genl Ins Agcy rRt 4
" Sherry J sec Wachovia Bk & Tr r2523 Ashley Dr
Pittel Vernon atndt Guess Rd Amoco Serv Sta
Pittelkau Linda staff nurse Duke Univ & Hosp h2506 Shenandoah Av
Pittillo Elen S instr staff Duke Univ & Hosp r2735 Montgomery St
" R h3064 Colony Rd Apt A
" Robt A & Elen; faculty Duke Univ & Hosp h2735 Montgomery St
" Ruby C Mrs media splst Holt Elem Sch r3064 Colony Rd Apt A
Pittman (See Also) Pittman
" Allen W & Phyllis; carp h1106 Delano St
" Annie Mrs h519 E Main St Apt 313
" Annie L lpn Duke Univ & Hosp rWilliston NC
" Arminta E med records clk Duke Univ & Hosp r200 Seven Oaks Rd Apt 10d
" Barbara E activity therapy asst Duke Univ & Hosp rRt 1 Bx 340 Swannanoa NC
" Barbara R assignment clk Duke Univ & Hosp rRt 5 Cheek Rd Bx 4871a
" Barney W (Area Landscaping & Nursery) rRt 2 Hillsborough NC
" Betty O (Wid Robt L) retd r623 Morreene Rd
" Billie R & Helen; sls dept Gunter & Cook rClayton NC
" C E h1302 Broad St
" C R h10d Carriage House Apts
" Cary H & Margt D; retd h5205 Partridge St
" Cleo & Lena E; clk Dealers Sup h45 Hawthorne Dr
" David servmn Lawson TV & Appl Sls & Serv
" Doug r1106 Delano St
" Earl J & Alice; retd h901 Midway Av
" Elbert M & Hazel J; retd h406 W Knox St
" Frances h4216 Garrett Rd Apt L14
" Geraldine h3627b Angier Av
" Gurney C & Peggy B; mach opr L&M h718 Carter Av
" Gurney L & Eula M; formn Am Tob h200 E Ellerbee St
" Holly cash Byrd's Food Cntr
" J O mgr Jim's Take Out h2428 E Geer St
" Jan dental asst Dr Wayne L Moore r1947 Southwood Dr Apt 7
" Jane W ins clk Duke Univ & Hosp rStar Rt Bx 55 Atlantic NC
" Jo R emp Genl Tel r905 Jones Cir PO Bx 11543

PITTMAN JOSEPH A & Josie M
GRADUATE DEAN
NORTH CAROLINA
CENTRAL UNIVERSITY
1801-2109 FAYETTEVILLE ST (27707)
TELEPHONES (919) 683-6100
AND 683-6330
h1816 CECIL ST
TELEPHONE 682-1745

" Joseph R h2 Kitchner Ct
" Joyce J ofc sec Charles W Smith r3630 Wishart St
" Keith driver Pine Street Taxi r209 E Umstead St
" Kermit L analyst IBM h623 Morreene Rd
" Kerry B vending slsmn Triangle Coin Caterers r2304 W Knox St
" Larry jan Meth Retirement Home r414 Nassau St Apt B
" Linda h1705a Gunter St

PITTMAN
" M K h1947 Southwood Dr Apt 7
" Maurice emp Mr Franko's Hairstyling rRoyal Oaks Apts
" Pendergrast tchr Caro Friends Sch r4022 Melwood St
" Phyllis W sr cash Duke Univ & Hosp r1160 Delano St
" Sandra h3523 Mayfair St Apt 106
" Tommy P instlr slsmn Midas Muffler Shop rRedwood Rd
" Tonya clk Cards'n Such r3523 Mayfair St
" Walter A mldr Garland Woodcraft r1606 Delano St
" Warren R & Mary C h2309 Green St
" Wm A appr prntr Durham Herald r3630 Winhant St
" Wm H & May S; electn L & M h2304 W Knox St
Pitts (See Also) Pitt
" Alf M asst dir of oprns Duke Univ Center For Demographic Studies h1000 N Duke St Apt 47
" Denver & Pamela; emp Coggin Pontiac h1204 E Geer St
" Martha K retd h1420 Ida St
" Ola M Mrs emp Durham Housing Authority h923 Da Vinci S
" Teresa r1007 W Trinity Av
" Wm h1717d Hamlin St
" Wm T offset prsmn Duke Univ & Hosp rCarrboro NC
Pittsburgh Testing Laboratory Steph Knauss Mgr 3619 Hillsborough Rd
Pitz Sharon K dietn Duke Univ & Hosp r1809 Forest Rd
Pitzer Jean B acct Genl Tel r5806 Shamrock Rd
" Joseph V tchr Sou Hi Sch h5806 Shamrock Dr
" Zella M hd nurse Duke Univ & Hosp h2318 Lednum St Apt
Piwoz E r1007 Green St
Pizza Hut Thos Oliver Mgr 315 Foushee St
" Hut Eric Proctor Mgr 2606 Guess Rd
" Hut Robt E Watkins Mgr 2710 Erwin Rd
" Hut Tommy Oliver Mgr 2726 Chapel Hill Blvd
" Keg John Blackwood Mgr 2003 Holloway St
" Palace Of Durham (James E Renn) 2002 Hillsborough Rd
" Transit Authority (Jim Cherney) 1106 W Chapel Hill St
" Village Bill Hussey Mgr 910 W Main St
" Village (Billy F Hussey) 2105 Avondale Dr
Pizzo Salvatore V & Carol; asst prof Duke Univ & Hosp h3314 Mossdale Av
Plaisance Patricia L Mrs asst art dir Durham Herald rChapel Hill NC
Plambeck Jacksie W sec Duke Univ & Hosp rHillsborough NC
Planck Chauncey C & Ruby B (Planck Whol) h326 E Trinity A
Plank Richd & Muriel h1400 Caswell Pl
Plante Arth bench tech Vickers Electronics (Serv Dept) r1305d Leon St
" Gregory V & Margt G; mech L D Swain & Son h2100 House Av Apt 7
Planter & Wicker Center The (Al Grossman) f1777 209b South Square Mall
Plants 'n Things (Melvin Slaughter) 203a South Square Mall
PLANTS UNLIMITED (Ernest McPeake), Budding Plants, Complete Office Plant Decorating, Seeds, Bulbs, Outdoor Shrubs And Trees, 3535 Hillsborough Rd (27705), Tel 383-2395 (See Index To Advertisers)
Plaskett Donald h4216 Garrett Rd Apt I56
Plaster Marilyn R instr Duke Univ & Hosp rRaleigh
Plate Susan L r2800 Croasdaile Rd Apt M6
Platt Alice F studt h415 E Pilot St Apt D5
" Conley & Bessie h204 Archdale Dr
" Dan r204 Archdale Dr
" Joe r204 Archdale Dr
" Rachelle L staff nurse Duke Univ & Hosp r102 N Driver St
Platts Martha studt h1314 Ivy St
Plaugher Richd N & Ruth D; tech rep New England Nuclear h1102 N Gregson St
Player Mildred R sec Duke Univ & Hosp rRt 1 Alexander NC
" Wm F h1220c Morreene Rd
Players Adult Book Store The (Thos N Page) 2206 Avondale D
Plaza Associates Sam Longiotti Pres real est mgmnt 5529 Chap Hill Blvd
" Barber Shop (Guster Lewis Jr & Norman C Jones) 3125 Fayetteville St
" Beauty Salon Esther Hayes Mgr 3019 Fayetteville St Rm 101
" Restaurant The Georgios Karakepelis Mgr 101 E Chapel Hill
Pleasant (See Also) Pleasants
" Charles A & Deborah (C & T Roofing Co) h1203 Gilbert St

QUALITY JANITOR SERVICES
GEROME McDOWELL
682-6337
P.O. Box 11431
Durham, N.C. 27703
RUG SHAMPOO
INSURED CONTRACT CLEANING
BUILDINGS — OFFICES
WINDOWS — FLOORS
204½ N. Mangum St.

Gulf SOLAR HEAT
M. M. FOWLER INC.
Gasoline Fuel Oil
600 Gulf St. P.O. Box 1090 27702
Phone 596-

CAROLINA CARPETS & INTERIORS, INC.

• Carpeting, Linoleum Flooring, Custom Draperies and Wallcovering
• Carpeting (24 Hour Installation) Large Selection of Rolls and Remnants
• Lowest Price Guaranteed • Satisfaction Guaranteed

1920 Perry St. Durham, N.C. (27705) Phone For Home Appointments 286-0754

LEASANT
Charles L slsmn Penny Furn rButner NC
Deborah J mach opr Genl Tel r1203 Gilbert St
Henry N field rep Capital Health Sys Agcy rRt 2 Hurdle Mills NC
Janie T (Wid John L) retd h1110 Park Av
Joseph W & Peggy A; mech Am Tob h4919 Brentwood Rd
Julianne F Mrs teller Central Caro Bk & Tr r225a Rippling Stream Rd
Larry mtcemn John's Mansfield r4919 Brentwood Rd
Martha A med sec Mc Pherson Hosp r1502 Ruffin St
Mary J operating rm tech Duke Univ & Hosp h414 Raynor St
Nora A emp Durham County Genl Hosp h918b Hale St
Raymond B & Lottie S; clk Fowler's Food Store h3406 Glenn Rd
Virgie S Mrs retd h1502 Woodland Dr
Wilbert A & Elma J; retd h909 N Driver St
easants Annie H retd h1308 W Leon St Apt A
Charles h2836 Chapel Hill Rd Apt 20c
Charles E & Lelia W; retd h1208 Vickers Av
Dempsey M h1039 Oakland Av
Doris C Mrs opr Aileen's Coiffures r5628 Laurel Crest Dr
Emmett H & Jo Ann M; driver Greyhound Lines East h2616 Tuckawanna Av
Fannie Mrs slswn Sears h1307 Holloway St
Fern L (Wid James R) retd h205 Watts St
James A & Mary M; retd h518 Barnes Av
James R Jr & Penelope L; pres Claude M May Inc h3566 Hamstead Ct
Joanne city sls agt Eastern Airlines
John G Jr & Blair G; admn mgr GBM h4309 Malvern Rd
John T & Macie W; retd h3743 St Mark's Rd
Lettie I (Wid Wm) r2701 Legion Av
Roy h1318 Wyldewood Rd Apt C2
Tina M r1039 Oakland Av
W J & Deborah O; emp City Pub Safety Dept h1123 Donphil Dr
Wm h544h Liberty St
Wm A & Joanne T; opr mgr Avis Rent-A-Car h2301 Southern Dr
dger Alton C & Doris N; mgr Auto Ins Serv Of Durham h2325 Glendale Av
Doris N sec Auto Ins Servs Of Durham r2325 Glendale Av
Erma L (Wid Alton S) retd h2114b E Main St
Marron A & Etta P; retd h2513 Thorne St
Sharman D studt r2325 Glendale Av
mmons Julia r805 W Club Blvd
ss Charles P acct Garrison Acctg Serv h907 Cheviot Av
M M h3726 Bentley Dr
mpton Kathleen G cy to technologist Duke Univ & Hosp rChapel Hill
ghoft Geo r1320 Clarendon St
ghott Geo agt Western & Sou Life Ins
nski Edw & Margt E; sec Durham Bldrs Sup Co h3439 Cromwell Rd
Margt bkpr Frank A Ward & Assocs r3439 Cromwell Rd
tt Dave studt r303 N Gregson St
wden Beatrice W Mrs emp Gold Kist h1112 N Buchanan Blvd
osephine H (Wid Wallace) retd r619 Swift Av
aronna M retd h821 Burch Av
Mary E librn Duke Univ & Hosp h619 Swift Av
cker Vincent V & Ella S; eng IBM h10 Winthrop Ct
mb Bruce staff instr Duke Univ & Hosp r1105 W Knox St
Mary h3837 Somerset Dr
mbus Ed & Grace h3619 Hope Valley Rd
mer Erwin H & Adaline K; consultant U Of N C h3908 Swarthmore Rd
Marla studt r3908 Swarthmore Rd
mmer Annie M (Wid Granvil) retd h508 E Umstead St
rtis (Art Sign Co)
rtis J & Josephine M h713 Bacon St
harles h1702 Fayetteville St
has W studt h712 Bacon St
ora D lpn Duke Univ & Hosp rD9 Westover Park Apts
ttie H Mrs retd h2709 Fayetteville St
unice T Mrs retd h1409 S Roxboro St
rank A bldgs & grounds supvr City Of Durham

PLUMMER
" Hank studt h1609 N Duke St
" John Jr food serv supvr N C Central Univ r5915 Granite Pl
" John W retd h608 Price Av
" K R studt h1611 Duke University Rd Apt G2
" L h311 S La Salle St Apt 231
" Thos U & Ann E; pntr r1409 S Roxboro St
Plyler James C & Marjorie E; pres U S C O rMonroe N C
" Marjorie E Mrs sec U S C O rMonroe N C
" Sandra K lpn Duke Univ & Hosp rPO Bx 175 Sea Level NC
" Wm G Jr & Jane D; trans supt D P Co r329 Country Club Dr
Pochinske Jeanne h1410 Wyldewood Rd Apt A1
Pochinski John L & Jeanne P; prof NC State Univ h19 Patriot Cir
Podalack Tina h904 Lancaster St Apt 3
Podger Christopher L studt r217 E Markham Av
" Kenneth A & Edna C; gynecologist Durham Clinic h217 E Markham Av
" Kenneth A Jr (Croasdaile Clinic) rCarrboro NC
Poe See Also Powe
" Albert M & Lina B; retd h2618 Nation Av
" Albert M Jr & Christine B (Dairy Farm Store No 3) r2120 Summit St
" Basil H Jr & Mozelle H; retd h1813 Forest Rd
" Ben T mgr H&R Block h1016 Horton Rd
" Betty D sr med records clk Duke Univ & Hosp r1475 New Castle Rd
" Brian M studt r2032 Walnut St
" C Horton Jr & Tess S; lwyr 111 N Corcoran St Rm 414 h1110 Watts St
" Cecil B & Annie M; retd h1018 Edith St
" Charles admn sec Duke Univ & Hosp h1475 Newcastle Rd Apt C1
" Charles h2108a Southgate St
" Charles T & Linda C; plumer Amce Pluming & Heating h507 N Maple St
" Chester C & Muriel B; mgr O'Briant Mtr h118 N Adams St
" Clarence T Jr & Margie B; acct Burl Indus h1709 Maryland Av
" Clint H studt r1110 Watts St
" Corinna C res mgr Southland Assocs rRoyal Oaks Apts
" Corrina res mgr Royal Oaks Apts
" Daryl G studt r2032 Walnut St
" Deborah M Mrs sec Pilot Frt Carriers rRt 2 Bx 582
" Douglas F & Billie M; instrument maker Duke Univ & Hosp h2802 Bexley Av
" E Wayne v-pres Home Sav & Loan h2629a University Dr
" Ernest O & Thelma V; retd h509 N Driver St
" Floyd C studt r230 Pineview Rd
" Frank L & Nellie S; retd h910 N Buchanan Blvd
" G Jona Jr assoc Stubbs Cole Breedlove & Prentis h2015 Pershing St
" Gearld slsmn Sou Parts & Elec r1417 James St
" Geo J & Louise R (Geo J Poe Ins Agcy) h1002 W Murray Av
POE GEORGE J INSURANCE AGENCY (George J Poe), Donald H Poe, Res Tel 477-1708, One Stop For All Your Insurance And Investment Needs, Agent For Nationwide Insurance Companies, Any Form Of Business Insurance, General Liability, Workmen's Compensation, Life, Fire, Auto Insurance, Mutual Funds, Business And Personal Needs Analyzed 207 Foster St (27701), Tel Office 688-3187, Tel Nights, Sundays And Holidays 477-5100
" Geo L & Ila M; clk PO h2032 Walnut St
" Gerald studt r1417 James St
" Glada retd h1113 Midland Ter
" Harley L & Dorothy B; slsmn Belcrest Indus h1101 Midland Ter
" Ila M Mrs ofc sec Bethany United Meth Ch r2032 Walnut St
" Ivey F retd h1918 E Main St
" J F h414 Raynor St Apt E3
" J F h414 Foster St Apt E3
" James A & Jackie C (James A Poe Constn) h230 Pineview Rd
" Juanita h704 N Driver St
" Juanita K Mrs slswn Booth Real Est & Ins rWhite Oak Dr
" Katie L Mrs asst trust ofcr Central Caro Bk & Tr rApex NC

MAKERS OF FINE FURNITURE FOR THE ENTIRE HOME
1612 E. Geer St. (27704)
Y and J Furniture Co.
REFINISHING REPRODUCTIONS
Phone 682-6131

Complete REAL ESTATE Service

TRIANGLE HOMEOWNERS
SALLY P. ATRINI, Owner
Complete Service For Homeowners and Buyers. We Help You Sell Your Own Home For A Flat Fee Save 100's to 1000's of $$$$
MEMBER OF THE DURHAM CHAMBER OF COMMERCE
DURHAM PHONES 493-4506, 493-4507 — CHAPEL HILL PHONE 968-9538
3700 Chapel Hill Blvd. Executive Park (27707)

Glenn's FLORIST
CHOICEST OF CUT FLOWERS — FLOWERS FOR ALL OCCASIONS
2810 N. Roxboro Rd., Tel. 471-3346 Day. Nights 688-3366

ALDRIDGE RETAIL POWER MOWER INC
POWER MOWERS — CHAIN SAWS — GARDEN TRACTORS
PARTS and SUPPLIES • SALES and SERVICE
WHOLESALE — MID-ATLANTIC STIHL
2694 CHAPEL HILL BLVD., P.O. BOX 8823 (27707)
5017 NEAL RD. (27705)
DIAL 489-
TEL. 383-

POE
" Kelly T hlpr Adams & Tilley Elec r1014 Camden Av
" L Buck Jr h501 Hollyridge Dr
" Larue D sr research tech Duke Univ & Hosp r5133 Pine Trail Dr
" Linwood E & Eunice; retd h802 N Duke St
" Louise R ofc sec Nationwide Ins r1002 Murray Av
" Mamie (Wid Pierce) retd r15 Manson Pl
" Margie Mrs slswn Baldwin's r1709 Maryland Av
" Marvin W agt United Ins Co Of Am r1545 Chapel Hill Rd
" Mary L retd h604 Midway Av
" Mary L Mrs lpn Duke Univ & Hosp h1102 9th St
" Nonnie B Mrs retd h bx48 Hamlin Rd Rt 5
" Orren D prin Northern Hi Sch rRt 1 Bx 425 Bahama NC
" Randall G & Joyce; emp Burlington Indus h913 Lancaster St
" Richard & La Rue; slsmn Electrolux h5133 Pine Trail Dr
" Susan F studt r3725 Swarthmore Rd
" Thos studt h3031 Weymouth St Apt 207
" Thos W Jr & Jean F; farmer h3725 Swarthmore Rd
" Tom (Exec Tax Serv)
" Tom ofc mgr H&R Block
" Vicki mgr Creative Hair Design h1304 Seaton Rd Apt T12
" Wanda K studt r3725 Swarthmore Rd
" Wayne sls assoc Jacobs & Collins
Poel Susan personal banker Wachovia Bk & Tr r4310 Regis Av
Poer Jim E quality controller Burl Domestic-Durham Plant r6304 Dello St
Poeschel Bernard B & Kay W; phys Duke Hosp h911 Wyldewood Rd
Poff Phyllis mgr Brooks Fashions rRaleigh NC
Pogmore J h311 S La Salle St Apt 36q
" Karen M auditing asst Central Caro Bk & Tr r311 S La Salle St Apt 36p
Pogue Jerry h1336 Newcastle Rd Apt C2
Poh L h875 Louise Cir
Pohl Lynn r208 Dacian Av
Poindexter Harold L & Lucille B; nurses asst Vets Admn h406 Dupree St
" Linda training coordinator Central Caro Bk & Tr rChapel Hill NC
" Robin clk East Coast Distrs rOld Oxford Rd
Poinsett Donald E med records clk Duke Univ & Hosp r620 Old Barn Av
Poinsette Cecelia tchrs aide h623b Middle St
Pointer Bobby h415 E Pilot St Apt L1
" Patricia A framewn Genl Tel h2801 Atlantic St
" Sam r1430 Maplewood Dr
" Steven & Jackie h1315 Morreene Rd Apt 27j
Poirier Anthony J & Renee B; retd h120 Forest Wood Dr
" Charles J r210 W Lavender Av
" Jacques C & Marsha L; faculty Duke Univ & Hosp h210 W Lavender Av
Poitras Adrian J supvr eng Genl Tel rRt 1 Bahama N C
Pojman Kenneth W emp Genl Tel r2612 Heather Glen Rd
Polack Edw P hse staff Duke Univ & Hosp h20b Carriage House Apts
" Wendy med sec Duke Univ & Hosp r200 Seven Oaks Rd Apt 20b
Poland Terrence emp Nello-Teer r914 N Buchanan Blvd
Polhemus A N studt r311 S La Salle St Apt 17i
Polhill Sim h3300 Shannon Manor Apt 5e
POLICE DEPARTMENT (See Durham—City Of)
Polinger Martin h2330 Hilton Av Apt 5
Poliquin Debra J studt r2701 Highland Av
" Donna K emp Sheltered Wk Shop r2701 Highland Av
" Virginia Mrs slswn Sears h2701 Highland Av
Polisson Richd P & Sharon O; hse staff Duke Univ & Hosp h3080 Colony Rd Apt E
" Sharon O clinical dietitian Duke Univ & Hosp r3080 E Colony Rd
Polk Charlene tchr First Presby Ch Day Care Center r3022 Chapel Hill Rd

POLK R L & CO
CITY DIRECTORY
PUBLISHERS
2910 W CLAY ST
RICHMOND, VA (23230)
TELEPHONE (804) 359-6001
AUTOMOBILE AND TRUCK OWNER LISTS
AUTOMOTIVE STATISTICS
BANK BUSINESS DEVELOPMENT SERVICES
BANK DIRECTORIES
MAILING LISTS
MOTOR VEHICLE REGISTRATION MANUALS
POLK BUILDING
431 HOWARD ST
DETROIT, MICHIGAN (48231)

" Shari studt h1911 Yearby Av Apt K
" Wm retd h2607 Chapel Hill Rd
Polkowsky B r2008 Englewood Av
Pollack See Also Pollock And Pollok
" Danny L counter U S C O r921 Junction Rd
" W H atndt Circle K Serv Sta
Pollard Alan & Gerry h2402 Harvard Av
" Albert V mech Old Hickory Mtrs r1509 N Roxboro St Apt B
" Ambrose J Jr & Evelyn B; purch dir L & M h3918 Nottaway Rd
" Bobbie W staff nurse Duke Univ & Hosp rSea Level NC
" Brenda ofc sec Wheat First Securities r223 Sandlewood Dr
" C M h1011 Glenco Rd
" Clarence M d b opr Mead Containers rRt 6 Bx 253
" Donnie h1017 Raven St
" Dorothy A Mrs cafeteria wkr Glenn Elem Sch h3628 Dearborn Dr
" Eleanor C (Wid Bernard J) h1117 Raynor St
" Erlene H Mrs lndry wkr Meth Retirement Homes rBx 395c
" Ernest C & Eliz N; research assoc Duke Univ & Hosp h1100 Woodburn Rd
" Eug hsekpr Carrington Jr Hi Sch r3628 Dearborn Dr
" Eug mgr Pollards Exxon r811 N Briggs
" Evelyn B library clk Duke Univ & Hosp r3918 Nottaway Rd
" F Alf Jr lwyr 1902 Cedar St h1902 Cedar St
" Geo E retd h2011 Angier Av
" Harold A & Emogene P; agt Durham Life Ins h2007 Ashe St
" Harold S & Mary A; plmb A C E Pump & Tank h2219 Southgate St
" Iris M unit serv Duke Univ & Hosp h912 Da Vinci St
" Isla S (Wid Charles A) retd r2014 Ashe St
" James Jr & Doris; slsmn Alexander Mtr h623a Middle St
" James L & Nancy W; mfg eng I B M h5337 Revere Rd
" James T studt r3628 Dearborn Dr
" Joe h311 S La Salle St Apt 47l
" John C clinical asst prof Duke Univ & Hosp rFayetteville
" Jones D & Rhonda T; real est slsmn Ted Royal Realtors h3523 Darwin Rd
" Kathy J r2219 Southgate St
" Larry lwyr Genl Assembly r1902 Cedar St
" Margt L med tech Duke Univ & Hosp r3519 Donnigale Av
" Marjorie M Mrs hskpr Duke Univ & Hosp h1307a Lancaster St
" Mary T asst dir Young World r3418 E Oak Dr
" Mattie Mrs retd h1407 S Roxboro St
" R Wallace & Mary T; electn Am Tob h3518 E Oak Dr
" Robt L Jr & Uldine R; retd h1529 Acadia St
" Ruth (Wid Joseph E) retd h1109 N Duke St
" Steven G h1315 Morreene Rd Apt 8i
" Susan E ofc clk Coca-Cola r3518 E Oak Dr
Pollards Exxon Eug Pollard Mgr 906 W Chapel Hill St
Pollinger Mark h810 N Duke St Apt 13
Pollock See Also Pollack And Pollok
" D L h3300 Hursey St Lot 93
" Danl L & Juanita S; asst taper opr Mead Containers rRt 1 Bx 57e Stem NC

Marley Investment Realty
We specialize in Residential & Commercial Real Estate, Investment Properties and Property Management.
104 CEDAR TERRACE EAST • 3325 CHAPEL HILL BLVD. • DURHAM, N.C. 27707 • PHONE (919) 493-1592

HOUSE OF 10,000 PICTURE FRAMES
• CUSTOM FRAMING • READY MADE FRAMES • GLASS • MATTING
• MOUNTING • PICTURES • PRINTS • WALL ACCESSORIES AND MIRRORS
1 Week Service – Overnight If Necessary
1106½ Broad St. Durham, N.C. (27705) Tel. (919) 286-483
112½ W. Franklin St. Chapel Hill, N.C. Tel. 929-758

Bernard's Formal Wear
WEDDING SPECIALISTS

Bernard's Formal Wear

Durham's Wedding Specialists
Tuxedo Rental and Sales in Stock
Across From Northgate

1151 W. Club Blvd. Durham, N.C. (27701) Tel. (919) 286-3633

POLLOCK
" Delbert C studt r308 N Buchanan Blvd Apt 1
" K r311 S La Salle St Apt 2d
" Linda Faye hsekpr Duke Univ & Hosp r209 Briggs St
" Norwood ofc mgr Towers Apts rApt 1f
" Ollie emp Reaves & Co r1243 Naples Pl
Pollok Anne slswn Thalhimers r5824 Ridgeview Rd
" John N & Kath; rental agt R-A Properties h2521 Wilson St
" K h107 Hilton Av Apt 4
" Kath studt r2521 Wilson St
" Kathran Mrs clk Kenan Oil r2521 Wilson St
" Kathy J teller Home Savings & Loan r2d Duke Manor Apts
" Luther H & Ada N; retd h3111 Shaftsbury St
Polson Betty G Mrs emp GBM r1302 Thompson Rd
Polyknits Outlet (Benson Lawrance) 2026 Angier Av
Pomeroy A h311 S La Salle St Apt 21d
Pompey Paulyne H retd h2410b Fayetteville St
Pond Jeff dish mach opr Sambo's Restr r901 Chalk Level Rd
" Randy clk Fast Fare
Ponder D h1919 Southwood Dr Apt 5
" Yolanda sec Duke Univ & Hosp rAsheville
Ponds Helen maid Duke Mtr Lodge rTaylor St
Ponell Cal h714 Shepherd St
Poniros Janice (Janice's Cross Stitch Patch) r4406 Early St
Pool See Also Poole
" Ada W retd h102 W St Paul St
" Essie M h913 Onslow St
" F Ray emp Durham County Genl Hosp h2409 N Roxboro Rd
" Isiah slpr Carol Solite
" Ruth R Mrs tchr coach Hillside Hi Sch h1112 Scranton Pl
Poole Agnish & Kathryn P; driver Dillon Sup h810 N Elizabeth St
Allen S & Maggie M; retd h1806 Angier Av
Andrew D & Marion J; retd h603 N Maple St
Anne asst editor Duke Univ & Hosp r24 Rogerson Dr
Annetta studt h1003 Grant St
B h118 Temple La
Bernice C clinic asst Duke Univ & Hosp r2159 Charles St
Bill h729 Hopkins St
Bill H & Alma L (B & B Food Mart) h1808 Angier Av
C Michl & Annie N; funeral dir Hall-Wynne & Co h303 S Benjamine St
Charles announcer & slsmn W D C G & W D N C r5610 Genesee Ct
Charles L Jr & Mary C; mgr Eckerd Drug h3625 Cole Mill Rd
Charlie B & Edna N; pres Tel-Rad Inc rEfland NC
Cleo W (Wid Frank) retd h600 Barton Av
Clyde L & Dorilise; lab W D Lbr h109 Broadway St Apt 3
Cora Alice Louise r2417 Roanoke St
Cynthia L health care asst Lenox Baker Hosp r2214 Taylor St
Dan mgr Authorized Appliance Servicenter rRaleigh NC
Dan H & Alleyne K; retd h3607 Exeter Way
Daphene h111 Roberson St
David C & Jackie F; pntr Shaw Decorating h3316 Wake Forest Rd
David J Jr emp City Of Durham
Deborah insp Burl Domestics r915 Virgie St
Earl S & Ruth D; retd h1416 Broad St
Edna Mrs bkpr Tel Rad Inc rEfland NC
Eliose ofc sec First Christian Ch Disciples Of Christ rHocutt Rd
Erma F Mrs retd h2500 Fairlawn Rd
Ernest & Jennie R; retd h2417 Roanoke St
Eula H Mrs teller Guaranty State Bk h2214 Taylor St
Fleta E Mrs sec Meth Retirement Homes rCarrboro NC
Floyd C slsmn Caro Block h901 Chalk Level Rd Apt H1
Frank F & Bernice B; landscaper 2159 Charles St h2159 Charles St
Geo B h4216 Garrett Rd Apt D2
Irene M emp Genl Tel r2112 Broad St Apt A13
Iris V sec N C Central Univ rRt 2 Bx 247b Hardle Mills NC
Isaac W & Mildred M; foremn O'Brient Constn h3008 Ruth St
James A co-mgr A&P r2610 Fairlawn Rd
James F mach opr L & M h2725 E Geer St Lot 2
James M & Mary Ann h3506 E Oak Dr
Janette studt r111 E Ellerbee St
Jeff Jr & Queen B (Poole's Beauty & Barber Shop) h1011 Onslow St
Jerry & Jennie h1303 Wiley Av
Joe L h1010 Bay St
John L & Ruth S; mtcemn IBM h1804 Athens Av
Johnnie M h2414 Bluefield St
Larry & Phyllis h1829 Front St Apt G17
Larry h1835 Cheek Rd Apt 7c
Lauretta M lpn Duke Univ & Hosp r118 Temple La

POOLE
" Lelly H sr acctg clk Duke Univ & Hosp h1219 W Murray Av
" Liza M h601f E Umstead St
" Louise G Mrs waitress Whit's Grill h915 Virgie St
" Maggie R Mrs r2725 E Geer St Lot 2
" Marion Mrs (Poole's Rest Home) r603 N Maple St
" Martin W ceiling instlr Procter Co r923 S Miami Blvd
" Mary acct Blue Cross-Blue Shield h3007 E Weaver St Apt 1
" Mary L Mrs retd h901 Dupree St
" Mary W Mrs retd h818 W Knox St
" Maude retd h818 Lancaster St
" Mildred C hsekpr Duke Univ & Hosp r3008 Ruth St
" Mildred D Mrs dorm supvr N C Central Univ r409 Brant St
" Milon parts clk Coggin Pontiac r3800 Pine Grove Tr Ct Chp Hill NC
" Nezzie W (Wid Roosevelt) h1113 Sedgefield St
" Patricia h9b Few Gardens
" Pearl h416a N Guthrie Av
" Peggy x-ray tech Duke Med Center h2727 Edmund St
" Percy O & Amy W (Mkt Pl) h312 N Buchanan Blvd Apt 403
" Peter retd r814 Wilkerson Av
" Phillip A lpn Duke Univ & Hosp r1026 Raven St
" Phyllis Mrs prntr Strawbridge Studios r1131 Junction Rd
" Polie G & Mamie H; retd h213 N Maple St
" Polly A Mrs retd h814 Wilkerson Av
" R B electn Modern Elec r3104 Rosebriar Dr
" R Howard & Mae B; retd h900 Horton Rd
" R Ray Jr v-pres-controller Home Security Life Ins Co
" Randy h2112a Broad St Apt 13
" Randy r915 Virgie St
" Reda V (Wid Charles L) retd h923 S Miami Blvd
" Richd G instrument mkr Duke Univ & Hosp r2500 Fairlawn Rd
" Robt A emp City Of Durham
" Rose C ofc sec Uzzle Mtr r1001 Monmouth Av
" S Gail Mrs undwrtr clk Crum & Forster Ins Co's r1900 Angier Av
" Saml A & Eunice N; retd h1424 Woodland Dr
" Shelby r3625 Cole Mill Rd
" Shirley G Mrs production supvr L & M r2302 Monthaven Dr
" Stanley E plant wkr Flav-O-Rich r1213 Grant St
" Stephanie V studt r1804 Athens Av
" Susan P pharmacist Duke Univ & Hosp rChapel Hill
" Thos E & Kathleen; carp County Schs h1001 Monmouth Av
" Thos H Jr driver Atlantic Tob r923 S Miami Blvd
" Thos M retd h1207 Drew St
" Warren porter Coggin Pontiac r3439 Glasson St
" Waymond C & Anne; mach opr L&M h3518 Alston Avenue Rd
" Wm E & Roxie M; retd h2629 Kirk Rd
" Wm J USMC r810 N Elizabeth St
" Wm J lab City Of Durham
" Wm Y & Sarah; emp City Of Durham h2732 Joyner Rd
" Willie & Evelye C; retd h817 N Mangum St
" Willie E & Peggy G; asst commander State Natl Guard h2307 Southern Dr
" Willie L & Annie E; retd h2109 Hart St
" Willy & Evelyn C; retd h830 N Mangum St
Poole's Beauty & Barber Shop (Jeff Poole Jr) 1011 Onslow St
POOLE'S REST HOME (Marion Poole), Rest Home, 603 N Maple St (27703), Tel 688-2282 (See Index To Advertisers)

POOLSIDE

(Curt Traumuller And Jack Pendziwater), A Size And Shape To Fit Your Pocketbook And Yard With Financing Available, 20 Years Experience, Service On All Types Of Pools And Equipment, 803C Ramseur St (27701), Tel 682-0253 (See Index To Advertisers)

Poore Patricia O sr clk typ Duke Univ & Hosp rAsheville NC
Pope A T h2519 S Roxboro St Apt 31
" Abby studt h914 Exum St
" Abner B Jr emp Durham Exchange Wkshop r bx21 Hamlin Rd Rt 5
" Addie R (Wid David A) retd h2427 Mozzelle St
" Alf h2112e Broad St Apt 24
" Alma tchr Land Of The Little People r2904 Independence Av
" Ann sec Earl J Latta Inc h425 Princess Ann Dr
" Anne treas Monkey Business Ltd r3430 Dover Rd
" Annie H Mrs h1720 Chapel Hill Rd
" Arth B & Virginia G; emp Sam's Quik Shop h2013 Wilson St
" Barbara ofc sec Watkins & Brewer Inc r415 Princess Anne St
" Barbara P Mrs typ Phillips Ins Agcy r129 Baldwin Dr
" Betty C ofc sec Durham County Genl Hosp r2427 Mozzelle St
" Bobby R mgr Jarmon Shoes h4513 Russell St

Bee's Hairstyling
3002 Guess Rd. (27705)
WE SPECIALIZE IN THE VERY LATEST HAIR SHAPES AND STYLES
A FRIENDLY STAFF TO SERVE YOU TRY US!
WE ALSO CUT-AND-STYLE MENS HAIR
BEE ALLRED — Owner
Phone 471-2292 or 471-3788

Coggin Pontiac Inc.
SALES • SERVICE • LEASING
"WHATEVER IT TAKES COGGIN GIVES"
MADZA VOLVO HONDA
DEALER NO. 5423
4419 Chapel Hill Blvd. U.S. 15-501 (27707)
Phones
Durham — 489-6531 Chapel Hill — 929-0361 Raleigh 821-1920

Oscar Miller Contractor, Inc.
ASPHALT PAVING—High Quality Work at Lower Prices
P.O. Box 30097, Raleigh, N.C. (27612) Tel. 787-244
Durham Tel. 688-3339

POPE
" C Douglas & Julia T; slsmn A A A Mtr Club h412 Belmont Dr
" C N with PO rRiley Dr Rt 5
" Carolyn H Mrs br admn asst Central Caro Bk & Tr r2615 Freemont Rd
" Charles A Jr (Pope Realty) r6857 Windover Dr
" Cheryl G sr clk Genl Tel r219 Goodwin Rd
" Cornelia W Mrs retd h825 N Mangum St
" Curtis crew chf Geo C Love Jr
" David E slsmn Rose Agcy h2112d Broad St Apt 8
" David R r2507 Holloway St
" David R h2106 Front St Apt J1
" Deborah J clerical wkr Elkins Mtr r2013 Wilson St
" Dolores R emp Genl Tel r1102 Harvard St
" Dorothy H Mrs press editor Institute For Parapsychology r3405 Windsor Way
" Dorothy R Mrs cash Lerner's h809 Briggs Av
" Edw H & Ann J (Piedmont Glass & Mirror) h1404 Georgia Av
" Edw H & Dorothy H; acctg mgr Duke Univ & Hosp h3405 Windsor Way
" Ethel J ofc clk Duke Univ & Hosp r2623 Lawndale Av
" Evelyn B asst prof N C Central Univ h521 George St Apt 10
" Geo E & Thelma B; retd h bx422 Old Oxford Hwy
" H Stewart & Ursla R (J H Pope & Son) h3119 Hope Valley Rd
" Helen E Mrs (The Shoe Barn) r1403 Juniper St
" Helen H Mrs h419 Princess Ann Dr
" J Hal & Ethel M; retd h833 Burch Av
" James E & Mildred; emp Honey Well h3024 Glendale Av
" James W & Ruby h1615 Sedgefield St Apt 19
" Jerry W r809 Briggs Av
" Judson B clk J H Cook & Sons rBx 357 Crestview Dr Rt 8
" Kath F Mrs tchr Northern Hi Sch rChapel Hill NC
" Larry D (Joyland Pulpwood Yd) h415 Princess Ann Dr
" Larry F h2904 Independence St
" Lea J h305 Morris St
" Lindy emp L&M h426 Belmont Dr
" Louise K emp Genl Tel r414 Crestview Dr
" Lucille R Mrs h2507 Holloway St
" Marvin H & Diane; analyst County Tax Supvr rMebane NC
" Mary B patient processor Duke Univ & Hosp rRt 1 Bx 360 Bahama NC
" Mary J studt r1403 Juniper St
" Mary W Mrs h2908 Monroe Av
" Mattress Co (Moody B Pope) mfrs 2605 Chapel Hill Rd
" Mildred ofc sec Borden Brick & Tile r3024 Glendale St
" Moody B (Pope Mattress) h2605 Chapel Hill Rd
" Moody B Jr emp Pope Mattress r2605 Chapel Hill Rd
" Mozelle N Mrs admn ofcr County Health Dept rBx 509 Mc Dermott Dr Rt 2
" Norman E & Ruby D (Joyland Food Center) r2578 Burton Rd
" Phillip M dist counselor Durham Herald r2407 W Knox St
POPE REALTY (C A Pope), Land, Residential And Commercial, Appraisals, 1310 Broad St (27705), Tel 286-1279
" Ricky L (Joyland Pulpwood Yd) h421 Princess Ann Dr
" Royal J & Carrie L; retd h709 Pleasant Dr
" Sandra R Mrs cafeteria wkr Sou Hi Sch r3322 Wake Forest Hwy
" Sheila h2725 E Geer St Lot 38
" Sudie retd h510a Park Av
" Thaddeus H Jr & Anne J; phys Mc Pherson Hosp h3430 Dover Rd
" Thos D electronic tech City Of Durham
" Thos N & Sandra L; security guard Duke Univ & Hosp h3322 Wake Forest Rd
" Tony L & Lynn; asst v-pres Central Caro Bk & Tr r3712 Sandy Ridge La
" Ursula R med technologist Duke Univ & Hosp r3119 Hope Valley Rd
" Velera F emp Pope Mattress r2605 Chapel Hill Rd
" Vera P h bx21 Hamlin Rd Rt 5
" Vernon F & Gladys M; timber broker 331 W Main St Rm 608 h2617 Winton Rd

POPE
" Virginia supvr Durham Exch Club Sheltered Wk Shop rRt 6 Bx 461
" Wm & Paula; emp Pittsburgh Glass h510 E Club Blvd
" Wm h3128 Wake Forest Rd
" Wm A glazier hlpr Pritchard Paint & Glass r219 W Geer St Apt 2
" Wm A & Polly G (Caro Optical Center) r2003 Walnut St
" Wm B h1611 Duke University Rd Apt 4b
" Wm E (East End Launderette) h1403 Juniper St
" Wm S mech Durham Saw rRt 1 Hillsborough NC
Pope's Family Center Dan Mc Bride Mgr 131 Wellons Village Shop Cntr
Popejoy Rebecca A nurse Duke Univ & Hosp h311 S La Salle S Apt 36f
Popkin Mark staff instr Duke Univ & Hosp rWinston Salem
Poplar Apartments Inc Del J Amnott Mgr 2720 Brown Av
" Apartments Inc Del J Amnott Mgr 2710 Erwin Rd
" Apartments Inc 701 Louise Cir
" Apartments Inc 901 Lambeth Cir
Poplin Imogene H (Wid Charles M) emp UNC h3518 Courtland Dr
" Rebekah J studt r3518 Courtland Dr
" Robt C sls rep r3518 Courtland Dr
Poppa-Corn Vickie Brann Mgr 116 South Square Mall
Popson John & Sybil H; tchr C E Jordan Sr Hi Sch h4405 Malvern Rd
Porcelli Charles V & Lena D; retd h1307 Vickers Av
" Jackie C admn asst Duke Univ & Hosp r5212 Inverness Dr
Pore E h4216 Garrett Rd Apt E12
Porges Ruven & Malka; studt h851 Louise Cir
Port Steven hse staff Duke Univ & Hosp r1010 Urban
Portee Linda h5c Mc Dougald Terrace Apts
Porter B h1315 Morreene Rd Apt 30a
" Bessie M retd r2111 W Knox St
" Betty J emp Duke Univ h1011 Edith St
" Carol J pharmacist Duke Univ & Hosp rChapel Hill NC
" Charles A III tchr Chewning Jr Hi Sch r2617 Ferrand Rd
" Charles L & Jean S; acct rep Natl Biscuit h3640 Westminster Av
" Charlie A linemn Genl Tel rBx 223 Redwood Rd Rt 5
" Eula M (Wid Oscar) h402 Odell St
" Eunice M lndry wkr Model-Durham Lndry Clns h1019a Moreland Av
" Frances N studt r1809 Euclid Rd
" Fredk chf x ray tech Duke Univ & Hosp rRt 2 Bx 681a Chapel Hill NC
" Gladys cash Kerr Discount Drugs r4104 Guess Rd
" Hal & Cathy; emp Black Indus h1211 Drew St
" Harvey door shop Lowes Of Durham rRt 2 Bx 207 Morrisville NC
" Herman C & Beulah N; emp Ral-Dur Airport h904 Carolina St
" Herman T & Virginia W; retd h1007 N Duke St
" J L h700 Morreene Rd Apt J14
" Jane retd h1829 Front St Apt D12
" Johnnie B & Mary K; mach Am Tob h601 Wildwood Dr
" Johnny W instrument mn City Of Durham
" Joseph r301 Archdale Dr
" Kath library wkr Duke Univ & Hosp r1009 Archdale Dr
" Kath B Mrs ofc sec Dr Glenn A Lazenby Jr rChapel Hill NC
" L h17b Carriage House Apts
" Linda h901 Chalk Level Rd Apt B2
" Lucille W Mrs retd h2309 Elder St
" Mamie L h114 Hunt St
" Mary E dispr Durham Herald h2752 Middleton St Apt 24h
" Mary F Mrs retd h714 15th St
" Melvin L & Sheila A; clk Central Caro Bk & Tr h426 Walton St
" Merle F r714 15th St
" N N mgr Coml Credit r1809 Enclid Rd
" Ned A & Cath R; faculty Duke Univ & Hosp h1009 Archdale Dr
" Norris N dist mgr Coml Credit h1809 Euclid Rd
" Pamela h1106 Douglas St Apt B213
" Patsy D Mrs bkpr Boyce Sup rRt 8 Bx 311
" Pauline B (Wid Tom) insp Am Tob h1410 N Duke St

PETE'S SAW AND MOWER SERVICE
"WE SERVICE WHAT WE SELL"
3545 Cheek Rd. (27704) Tel. 682-205

"WE TRY HARDER"
B. J. Realty Company
RESIDENTIAL - LAND - COMMERCIAL
"B.J." Harris
J. T. Harris
SOLD
309 Foushee St. (27704)
477-5523

PORTER
" R r700 Morreene Rd Apt L5
" Raymond E & Ethel C; retd h1002 W Leon St
" Richd genl supvr Turner Constn
" Ricky shipping clk Elec Sup Co Of Durham r4104 Guess Rd
" Robt E firefighter City Of Durham
" Rodney emp S B T & T h3524 Wortham St
" Ronald & Sara B; studt h1020 Sycamore St
" Ruth H Mrs reg nurse Mc Pherson Hosp r8 Glenmore Dr
" Ruth M Mrs cafeteria wkr Glenn Elem Sch rRt 5 Bx 223
" T Harvey studt r3115 Nantuckett Av
" Thelma L retd h2111 W Knox St
" Thos h901 Chalk Level Rd Apt M7
" Tiny M (Wid Seth O) retd h1202 N Guthrie Av
" Tom (The Copy Exp)
" V Louise acctg clk Duke Univ & Hosp rRt 3 Bx 67 Hillsborough NC
" Virginia W Mrs (Virginia's Hair Styling) r1007 N Duke St
Porter W Travis & Jane B; Vice-President Powe Porter Alphin & Whichard PA, Attorney-At-Law, Suite 800 First Union National Bank Bldg 301 W Main St, PO Box 3843 (27702), Tel 682-5654, h2106 Wilshire Dr, Tel 489-4928
" Wm elec eng h620 Hollyridge Dr
" Wm R & Louise M; clk A B C Bd rHillsborough NC
Porterfield A Maude retd h101 E Ellerbee St
" Alice A teller Home Savings & Loan r222 Pineview Rd
" Annie D Mrs retd h2406 Farthing St
" B Myrtle retd r101 E Ellerbee St
" Dean h311 S La Salle St Apt 33o
" Douglas W & Katrine L; asst mgr Central Caro Farmers h3128 Gibson Rd
" Emma waitress Sambo's Restr
" Faye D supvr Genl Tel rRt 2 Bx 204 Rougement NC
" Garland C retd r101 E Ellerbee St
" Gary D operations mgr Brunson's Inc r311 S La Salle St
" Jackie R sec Duke Univ & Hosp r5222 Kerley Rd Apt 6c
" Jonah W driver Smith Transfer rDurham NC
" Joseph W Jr & Lavonda R; clk PO h210 W Murray Av
" Lillie M (Wid Irving H) retd h3024 Hope Valley Rd
" Linda Mrs cafeteria wkr Lowe's Grove Jr Hi Sch r1922 Riddle Rd
" Ralph B retd r101 E Ellerbee St
" Silas J & Margt U; retd h2508 Thorne St
" W V & Alma S; retd h222 Pineview Rd
ortes Alejandro faculty Duke Univ & Hosp r200 Seven Oaks Rd Apt 8d
ortwood Jean W data tech Duke Univ & Hosp h305 Alexander Av
Julia studt r54 Beverly Dr
L T h1315 Morreene Rd Apt 5h
Richd M & Virginia W; asst prof Duke Univ & Hosp h54 Beverly Dr
ooey M E hd cash Big Star Super Mkt
Michl L & Carolyn J; stock clk Winn-Dixie h228 Omega Rd
Warren & Ester; emp L&M h413 Old Oxford Hwy
oner Herbert S adjunct assoc prof Duke Univ & Hosp rChapel Hill NC
os Barry & Sharon S h804 Green St Apt D1
Sharon S sr consulting programmer Duke Univ & Hosp r804 Green St Apt D1
st Nancy studt h2510 Englewood Av
No 7 (Am Legion) Glenn Ferrell Mgr 1903 Fay St
Steph & Margt; with Duke Univ h3805 Hillgrand Dr
stal Instant Press (Reitzel N & Mrs Beverly Morgan) 2544 Chapel Hill Blvd
nstant Press David Morgan Mgr pntrs 3600 N Duke St
STAL SERVICE (See United States Government)
tlethwait Raymond W & Mary C; prof Duke Univ & Hosp h143 Pinecrest Rd
Vm E studt r143 Pinecrest Rd
eah Robt h307 Colony Manor Apartments Bldg 5
eat A M h1014 Ellis Rd
nnie P Mrs emp P&H Eng & Mfg r218 Red Oak Av
arbara asst mgr Mc Donald's rCedar Grove NC
rances V studt r601 Gray Av
atie tchr Operation Breakthrough rRt 2 Bx 200c Hurdle Mills N C

POTEAT
" Kyle studt h1611 Duke University Rd Apt 4e
" Linda h3300 Shannon Manor Apt 4d
" Mike h901 Chalk Level Rd Apt E3
" Minnie M lpn Duke Hosp h410 E Pilot St Apt E4
" Nora F retd h601 Gray Av
" Ralph C & Rebecca C; pres Durham Elec h401 W Markham Av
" Rebecca C Mrs sec-treas Durham Elec r401 W Markham Av
" Roy L studt r601 Gray Av
" Vertee h202 Archdale Dr
" Wm H faculty Duke Univ & Hosp rChapel Hill NC
Poth Lee prof r113 Landsbury Dr
" Merrily H hse staff Duke Univ & Hosp r113 Landsbury Dr
" Phillip W research assoc Duke Univ & Hosp h113 Landsbury Dr
Potted Plant The (Don Levine) Northgate Shop Center
Potter Barbara D Mrs und tr Crum & Forster Ins Co's r13c Colonial Apts
" Benj F Jr Rev & Nancy N; pastor Aldersgate United Meth Ch r4008 Chaucer Dr
" Delbert h1106 Merrick St Apt 13
" Helen B sr acctg clk Duke Univ & Hosp r618 Lasalle St Apt 6c
" J h2009 Southwood Dr Apt 2
" James E mech Genl Tel rRt 1 Bx 213 Hillsborough NC
" James N Jr personnel tech City Of Durham
" N h618 S La Salle St Apt 6c
" Neal E & Margt L; program mgr I B M h107 Oliver La
" Rae A & Helen S; retd h2713 Shenandoah Av
" Richd J & Marilyn M; sr v-pres-sr trust ofcr Central Caro Bk & Tr h2917 Buckingham Rd
" Robt L & Rubestene; instr DTI h311 S La Salle St Apt 22k
" Rubestene Mrs spl tchr Carrington Jr Hi Sch r311 S La Salle St Apt 22k
Pottorff C h311 S La Salle St Apt 14d
" Charles mech Wallace's Auto Elec Garage rHillsborough NC
Potts Douglas W emp Sears r2204 Pershing St
" James R & Sally D; mach opr L & M h17 Meadowbrook Dr
" James T emp Gibson Tree Serv r17 Meadowbrook Dr
" Kenneth L emp Durham County Hosp r2204 Pershing St
" Leo asst prof Duke Univ & Hosp rAsheville NC
" Leon studt h815 Dacian Av Apt 3
" Linwood W & Hilda H; retd h2204 Pershing St
" Martha r416 Macon St
" Reginald H Jr & Ann I; retd h1004 W Trinity Av
" Sarah O Mrs emp Durham Bx h2404 Farthing St
" Sophia S Mrs slswn Baldwin's h218 Hargrove St
" Thomas W & Dorothy; prod wkr Coca-Cola r3905 E Geer St
" Vada S emp Biscuitville
" Z studt h206 Oregon St Apt J
Potzman Carol h1106 Douglas St Apt A104
Pough Sadie Mrs prsr White Star Lndry & Clns h603b Linwood Av
Poulin Susan C radiologic tech Duke Univ & Hosp r1609g Sedgefield St
Poulton John F & Jane W; retd h922 Urban Av
" Susan H M research tech Duke Univ & Hosp rRt 7 Bx 78
Pounds John C Jr & Alice J; plant eng L & M h3507 Winding Way
Powe See Also Poe
" E K h81 Beverly Dr
" E K School Mrs Helen A King Prin 913 9th St
Powe Edward K & Sibyl G; President Powe, Porter, Alphin & Whichard PA, Lawyer, Suite 800 First Union National Bank Bldg 301 W Main St, PO Box 3843 (27702), Tel 682-5654, h4 Glenmore Dr, Dunbarton, Tel 489-9306
" Edward The (Geo H Lewin) apts 506 N Buchanan Blvd
" Edward The apts 603 Watts St
Powe Porter Alphin & Whichard PA
Edward K Powe, President
W Travis Porter, Vice-President
Oliver W Alphin, Vice-President
Willis P Whichard, Secretary-Treasurer,
William J Bair
Charles L Steel IV
Reich L Welborn

BEVERLY'S GREENHOUSE
SPECIALIZING IN CACTI AND SUCCULENTS
3008 Redwood Rd. (27704)
682-7725

GERALD JONES ALUMINUM PRODUCTS, INC.
ALCOA HOUSE SIDING — WINDOWS — DOORS
FHA FINANCING — 5 YEAR TERMS AVAILABLE
ALCOA SIDING
900 N. Mangum St.
P.O. Box 222 (27702)
Tel. 682-5324

Key Homes of Durham, Inc.
Parkwood Developers
Parkwood Village Builders
13 Seaton Rd., Durham, N.C. (27713) (919) 544-1702
Dick Sauer 544-1453
Earl Mosher 544-3343

HOLT SPORTING GOODS INC.
SPECIALISTS IN ALL SPORTS
NATIONALLY ADVERTISED BRANDS
OF QUALITY EQUIPMENT
SOUTH SQUARE MALL (27707)
TEL. 493-3402

THE AMERICAN ARTHRITIS ASSOCIATION, INC.
Phone: (919) 942-8658
P.O. Box 666, Chapel Hill, N.C. 27514

Powe Porter Alphin & Whichard PA—CONTD
Randall C Miller
Associates
Edward L Embree III
Niccolo A Ciompi
Charles R Holton
Mrs Nancy R Shaw
Counsel
Attorneys-At-Law
Counselors-At-Law
Suite 800
First Union National Bank Bldg
301 W Main St
PO Box 3843 (22702)
Telephone 682-5654
Powel David T recapper Montgomery & Aldridge r3-H Sima St
Powell Albert H phys 123 W Main St Rm 613
" Albert H & Bess; retd h2330 Hilton Av Apt 19
" Allen W & Barbara; equal opportunity ofcr Operation Breakthrough r2604 Cooksbury Dr
" Ann (King Arthurs Beauty Salon) rRt 1 Bahama NC
" Barbara asst mgr Fast Fare Convenient Store
" Barbara M sec N C Central Univ rRt 3 Bx 451c Raleigh NC
" Barbara M Mrs banking personal banker & banking ofcr Wachovia Bk & Tr r2604 Cooksbury Dr
" Benj E & Eliz G; trustee City-County Pub Library h3609 Hathaway Rd
" Betty & Randy; legal sec Mount White King Hutson Walker Carden & Lambe r3022 Chapel Hill Rd Apt 23
" Blanche R Mrs retd h114 Forest Wood Dr
" Carl pkr Jobbers Distr r301 Wilkins Dr
" Carl P & Clara S; retd h1013 Lancaster St
" Carl V & Lillie L; retd h1813 Northgate St
" Carolyn W Mrs tchr Sherwood Githens Jr Hi rChapel Hill N C
" Charlene studt r527 Green St
" Charles G & Azell W; mail carrier N C Natl Bk h1704 Alston Avenue Rd
" Charlie hsekpg asst N C Central Univ r510 Gurley St
" Clem mgr Flowers Baking rBurlington NC
" Daisy E emp Duke Univ & Hosp h1000 N Duke St Apt 48
" Dan Mrs tchr St Luke's Epis Ch Kindergarten r2518 Landis Dr
" David W studt r2918 Fawn Av
" Deborah A Mrs h3g Few Gardens
" Della retd h912b S Roxboro St
" Dora A (Wid Geo P) retd h1100 Grant St
" Dorothy h2402 Lednum St Apt D
" Dorothy emp Rose's
" Earl h901 Chalk Level Rd Apt W11
" Eddie h110½ E Corporation St
" Edw L Jr res rep D P Co r1310 Wyldewood Rd Apt D1
" Effie S cash East End Gro h512 Dowd St
" Elaine S Mrs tech Oak Grove Sch r1621 Powell Dr
" Emma A data terml opr Duke Univ & Hosp r2516 Elgin St
" Eric R & Betty P; art dir Carmichael & Co h3022 Colonial Apts Apt 23d
" Ernest mach opr Am Tob h1807 E Main St
" Ethel J waitress Red Rooster Drive Inn h1100 Merrick St Apt D
" Fannie (Wid Saml) h2425 S Roxboro St
" Frances (Wid Paul) retd r1020 Hale St
" Geraldine H Mrs ofc mgr United Fund Of Durham r115 N Hyde Park Av
" Glenda h217 Hood St Apt 4
" Graham I & Earlene; emp L & M h2215 Myers St
" Greda emp V A Hosp h1306 W Leon St Apt E
" Harold disp Sou Coach r2506 Alliganey St
" Hazel S (Wid Thos F) studt h915 Hudson Av
" Helen h2d Few Gardens
" Henry L driver Durham Bldrs Sup r1205 Cornell St
" James r410 E Pilot St Apt S6
" James Jr fl fnshr Duke Univ & Hosp r1600 Faye St
" James A & Mary N; mech Alexander Mtr h114 W Lynch St
" James B acct Genl Tel r3717 Hermine St
" James E & Mable N (Red Rooster Drive Inn) h2617 Fayetteville St

POWELL
" James M carp r204 E Club Blvd
" James R civ eng City Of Durham
" Janet B ins claims processor Duke Univ & Hosp r114 W Lynch St
" Jesse M & Geraldine H; retd h115 N Hyde Park Av
" Jessie maid h1116 South St
" John Jr lab formn City Of Durham r4230 Guess Rd
" John B & Barbara (Thomas Knight Trent King & Co) rRt 2 Chapel Hill NC
" John C & Joyce C; with NC Natl Bank h2015 Woodland Dr
" Joseph & Sandra h1315 Morreene Rd Apt 261
" Josie J (Wid Douglas) retd h708 Linwood Av
" June h901 Chalk Level Rd Apt I7
" Karen r2425 S Roxboro St
" Kenneth r2425 S Roxboro St
" Kessler K & Louise T; switchmn Genl Tel h2918 Fawn Av
" Kessler K Jr studt r2918 Fawn Av
" Linda D studt r512 Dowd St
" Linda L Mrs h1007 Worth St
" Lisa h3606 Duke Homestead Rd
" Lisa H studt r3609 Hathaway Rd
" Lois M sec N C Central Univ r1704 Fayetteville St
" Lora U Mrs h2515 Carver St
" Louise T sec Duke Univ & Hosp r2918 Fawn Av
" M r4216 Garrett Rd Apt G25
" Margt h2006b Englewood Av
" Margo G clk Genl Tel r6234 Dello St
" Mark W slsmn Triangle Volkswagen rRt 3 Bx 218b
" Mary emp Holiday Inn West h601e E Umstead St
" Mary J tchr Lowe's Grove Elem Sch rChapel Hill NC
" Mary O Mrs retd h1109 N Duke St
" Michael & Constance; driver Greyhound h508 Hardee St Apt B3
" Michelle R clk N C Mut Life Ins r1141 Drew St
" Mike slsmn Flowers Baking
" Minnie D emp Bullock's Bar-B-Cue h3209 Alabama Av
" Myrtie R Mrs tchr aide Lowe's Grove Elem Sch rRt 3 Bx 184 Apex NC
" Quinton C & Pauline G; retd h2817 Ellis Rd
" Raeburn B & Margt G; retd h2707 Lawndale Av
" Rhonda h202 Colony Manor Apartments Bldg 4
" Richd h901 Chalk Level Rd Apt S8
" Ronald supvr Area Landscaping & Nursery rChalk Level Rd
" Rufus H univ sec Duke Univ & Hosp r719 West Cornwallis Rd
" Rufus H III & Mattie B; sec Duke University h719 W Cornwallis Rd
" Saml B USA r114 W Lynch St
" Sandra Mrs h613 Horton Rd
" Sandra S emp Genl Tel r301 Wilkins Dr Bx 10
" Silas (Powell's Barber Shop) h910a Price Av
" Stanley R & Juanita R; porter Caro Mtce h3922 Duke La Apt 12
" Steph & Annie G; retd h701b Drew St
" Steven F h812 Chalice St
" Sylvia opr King Arthur's Beauty Salon rSnowhill Rd
" T h3553 Mayfair St Apt G07
" Teresa B ofc sec James E Davis r6214 Whitt Rd
" Thos B & Barbara R; slsmn Atlantic Sport Sup h2409 Vesson Av
" Thurmon h500 Hardee St Apt 5
" Toni h1408 Lakeland St Apt F1g
" Verly A med records clk Duke Univ & Hosp r3619 Four Season Dr Apt 43
" W h4216 Garrett Rd Apt E4
" Wayne W mech Lee Air Conditioners h3300 Hursey St Lot 92
" Will P lab formn City Of Durham
" Wm studt r2425 S Roxboro St
" Wm h2606 Ashe St
" Wm C clinical asst prof Duke Univ & Hosp rFayetteville
" Willie L Mrs h209 Bell St
Powell's Barber Shop (Silas Powell) 1224 Fayetteville St
Power David & Dot h1505 Duke University Rd Apt 4a
Powers Ann B optometric asst Dr Barry L Adler h3127 Dixon Rd
" Barry hse staff Duke Univ & Hosp r3022 Chapel Hill Rd Apt 23c

Durham Typewriter Sales
SALES — SERVICE — RENTALS
2697 CHAPEL HILL BLVD. 27707
(919) 489-5481

RESIDENTIAL REAL ESTATE
FARMS AND ACREAGE
3105 Guess Rd. (27705)
Crabtree
ASSOCIATES
BUILDERS • REALTORS • MLS
GENERAL CONTRACTORS
RESIDENTIAL AND COMMERCIAL
Tel. 471-444

FARTHING FABRICARE
JOHNSON-FORRESTER Inc. 800 N. Mangum 682-5426
UNIFORM RENTAL — LINEN SUPPLY — INDUSTRIAL LAUNDRY
DRY CLEANING — COLLEGE LINEN RENTAL
International Fabricare Institute
2514 University Dr. 489-3513

POWERS
" Bessie L Mrs retd r2201 Woodrow St
" Dorothy W swtchbd opr Duke Univ & Hosp r814 Bethesda Dr
" E h2210c Elba St
" Gary & Susan h3022 Colonial Apts Apt 23c
" Gideon E Jr & Eliz T; cutting dept supvr L & M h2605 Sater St
" Jean h803 Liberty St
" Jerome h4216 Garrett Rd Apt B27
" Joseph R & Ann B; rt supvr Triangle Coin Caterers h3127 Dixon Rd
" M h3549 Mayfair St Apt 201
" Mary E Mrs employment rep Duke Univ & Hosp h912 Anderson St
" Ronald E Jr & Susan P; sht mtl wkr L D Swain Htg & Air Condtg h814 Bethesda Dr
" Sharon M acct clk Duke Univ & Hosp rRt 7 Bx 69a
" Wayne operations mgr Burnham Van Serv h1322 Wyldewood Rd Apt C 1
Poynter Chessie C (Wid Oliver) h509 Scoggins St
Poythress Cecil E & Fay V; mech Broadway Taxi h1438 Ellis Rd
" John E serv mgr Soundhaus r59 Craig Rd
" Wm W retd h1315 Morreene Rd Apt 1g
Pozner Robt I & Linda H; studt h912 Lambeth Cir
" Robt S research aide Duke Univ & Hosp rAsheville
Prack L h1315 Morreene Rd Apt 7h
Pradka John P emp City Of Durham
Prado J r4216 Garrett Rd Apt H44
Prafford Margia nurse Duke Univ & Hosp h1600 Anderson St Apt 2b
Prago Guyes Suzanne Rhodes Mgr women's clo Northgate Shop Center
" Guyes Jaime Combs Mgr women's clo 102 South Square Mall
Prak Mark h500 Du Pont Cir Apt 53
Prancer L h1815 C View Dr
Pranchak Wm L recorder Duke Univ & Hosp r108 E Markham Av
Prasse Richd T h501 Downing St Apt C
Prater Jerry F med tech Duke Univ & Hosp rPiedmont
Prather James L emp Genl Tel r5614 Earl Rd
" Robt E mgr Genl Tel r5614 Earl Rd
Pratt B M h311 S La Salle St Apt 41p
" Bertha h519 E Main St Apt 403
" Bessie M Mrs r608 Gray Av
" Betty M sec Duke Univ & Hosp r311 La Salle St
" Brenda h104 Colony Manor Apartments Bldg 4
" Carl waiter Washington Duke-Best Western
" Carl D hsekpr Duke Univ & Hosp h2116b Fayetteville St
" Charles D & Linda; chem EPA h122 Radcliff Cir
" Clara h720 S Plum St
" Clara V account clk City Of Durham
" Diane h3628 Keystone Pl Apt 4
" Dora h519 E Main St Apt 215
" E N h608 Hardee St Apt D2
" Elaine Mrs tchr aide Grace Bapt Ch Day Sch h912 Delray St
" Eliz B Mrs retd h212 Formosa Av
" Ella K Mrs cultural affiars dir Duke Univ & Hosp h1109 Woodburn Rd
" Eric r104 Bennett Ct
" Ernest hsekpr Duke Univ & Hosp r405 Cecil St
" Ernestine C Mrs clk N C Mut Life Ins h2903 Cedarwood Dr
" Evelyn M supvr of counselors City Of Durham
" Franklin G barber Friendly City Barber Shop r1303 Timothy Av
" Gayle A r608 Gray Av
" Geo Jr & Frances H; emp Erwin Mills h202 Barnum St
" Harold h2412 Vesson Av Apt 9
" James & Eva M; retd h1020 Rosedale Av
" Janice teller Wachovia Bk r104 Bennett Ct
" Jeannette H Mrs retd h2302 Crest St
" Jesse H & Daisy W; retd h1013 Mallard Av
" Joseph retd h603a Linwood Av
" Keith slsmn Beacon Photo r514 Hardee St
" Lela C Mrs retd h2312 Shirley St
" Linda K prof N C Central Univ r122 Radcliff Cir
" Lottie retd h11 Atlantic Ct

PRATT
" Margt E maid Shepard Jr Hi Sch h702 Burlington Av
" Mary S hsekpr Duke Univ & Hosp rRt 1 Bx 191
" Mattie L Mrs lpn Mc Pherson Hosp h27d Mc Dougald Terrace Apts
" Nathl J & Viola C; laby tech Duke Univ & Hosp h211 Corbun St
" Ocelius & Verna M; emp Delta Airlines h910 W Trinity Av Apt 7b
" P V h206 Laurel St
" Paige T studt h1008 N Gregson St
" Pamela J messenger Duke Univ & Hosp r308 Fulton St
" Philip C & Helen D; prof Duke Univ & Hosp h2707 Sevier St
" R A & Co Bruce C Little Ins Adj 1310 Broad St
" Reggie r720 S Plum St
" Robt O & Beulah T; retd h118 Ringling St
" Sheila R & Sheila R; instr Duke Univ & Hosp h1903 Glendale Av
" Sheilley nurse Duke Univ & Hosp h1410 James St
" Thos H h1005 Berkeley St
" Vernon G faculty Duke Univ & Hosp h416 W Markham Av
" Wm E & Mable D; hsekpg dept Duke Univ h405 Cecil St
" Wm E & Clara; pipe layr Pub Serv r720 S Plum St
Prayloe Beauty Shop (Mrs Ethelene Prayloe) 3035 Fayetteville St
" Ethelene Mrs (Prayloe Beauty Shop) r3904 Booker St
Prechter K J h1309b Washington St
Precision Chemicals Joe K Woody Chf Oprns Ofcr 2726 Croasdaile Dr Suite 103
Preddy Charles R Jr & Margt P; retd h1309 Virginia Av
" Dave R bondsmn Leary's Bail Bonds rRt 5 Bx 473c Cheek Rd
" F & Assako h818 W Leon St
" Robt probation ofc State Probation Comn
" Ruth H Mrs anesthetist Mc Pherson Hosp rRD 6 Box 112a
Preferi Carolyn r1811 Glendale Av
Preferred Personnel Inc G Karr Linkous Jr Pres 301 W Main St Rm 304
Preiser Scientific Inc L A Walker V-Pres chem sups laby equip & sup 804 N Miami Blvd
Preiss Anddrew h1220a Clarendon St
" Jack J & Joan P; faculty Duke Univ & Hosp h2722 Mc Dowell Rd
Preissig Sandra H assoc prof Duke Univ & Hosp rBx 3712
Prelozny Peter A & Linda G; loan mgr Am Credit h3640 Guess Rd
Prentis Richd F Jr (Stubbs Cole Breedlove & Prentis) r3920 Wentworth St
Prescast Concrete Products Co Inc Robt L Downey V-Pres 1010 Ellis Rd
Prescott P C library asst Duke Univ & Hosp r303 W Markham Av
" Thurman Jr & Gloria S; studt union dir N C Central Univ h804 Price Av
Presidential Apartments Wellon's Real Estate Realtor 1000 Ruby St
Preslar Myrtle retd r1411 Mountainview Av
" Seth J & Anne S; program dir M D T A h1005 Dacian Av
Presler Michl G prin Carrington Jr Hi Sch r106 Waynewright Ct
Presley (See Also) Pressley
" Garvey & Lillian N; hsekpg supt Washington Duke Motor Inn h1818 Guess Rd
" Garvey emp Natl Testing Serv
" Tom mgr The Shirt Closet h2748 Middleton St Apt 16b
Presnell Ray desk clk Duke Mtr Lodge
" Ray H cash Vets Admn h1713 Avondale Dr
Presslen Bill slsmn Univ Lights r115 Oleander Rd
Pressley (See Also) Presley
" Alex lab City Of Durham
" Allen T Jr & Dorothy A; afa clk Uzzle Mtr rRt 2 Chapel Hill NC
" Brenda h1029 Rosedale Av
" Brenda F clk typ Duke Univ & Hosp r2403 W Knox St
" Charles E hsekpr Hillcrest Conval Center r1417 W Pettigrew St
" Charles F & Ethel; retd h828 Burch Av
" Dora L emp Genl Tel h2213b Fitzgerald Av
" Doris h2403 W Knox St

CARWELD
CAROLINA WELDING SUPPLIES INC.
DURHAM 2503 E. PETTIGREW ST. (27703) TEL. (919) 596-2959
BRANCHES
RALEIGH 715-803 N. WEST ST. (27603) TEL. (919) 833-4645
GREENSBORO 119 LONGALE ST. (27409) TEL. (919) 294-4000

Jones Brothers Furniture of Raleigh Inc.
FINE FURNITURE
savings to 60%
6901 Glenwood Avenue, Raleigh, N.C. (27612), Raleigh-Durham Hwy., U.S. Hwy. 70 West Phone (919) 787-1513

CENTRAL CAROLINA FARMERS Inc.
FARM and HOME SUPPLIES — FEED, SEED, FERTILIZERS
CHEMICALS — HOTPOINT APPLIANCES
Our Product Brand
801 Gilbert St., P.O. Box 1452 (27702) Phone 682-6141
CCF®

ADIA PARTIME TEMPORARY SERVICES
CLERICAL – INDUSTRIAL – TECHNICAL
TERRI BECK – JUDI SEAGROVES
703 First Federal Bldg. Durham, N.C. (919) 682-0356
Chapel Hill, N.C. (919) 967-7969

RANDY'S AUTO SALES
RANDY NORRIS — Owner
Cheap Dependable Used Cars – We Finance Our Own
3327 Wake Forest Highway (27703)
PHONE 596-6547

PRESSLEY
" Hester D sr clinic asst Duke Univ & Hosp rRt 2 Bx 71 Morrisville NC
" Janet press opr Tuscarora Plastics Of N C r2017 Athens St
" Leroy retd h1017 Berkeley St
" Luna G (Wid Edw T) retd h308 Clark St
" Thelma M r308 Clark St
" Wm E psychiatric atndt Duke Univ & Hosp rAsheville
Prestige Shop (Hilda G Bumpass & Nell Branton) 2812 Guess Rd
Preston Clarice N hsekpr Duke Univ & Hosp r1208 N Drive
" Hubert M & Norma; v-pres-mkt counsel serv Gen Tel r2806 DE Kalb St
" Jack research assoc Duke Univ & Hosp rRaleigh
" Karen W staff nurse Duke Univ & Hosp r2028 Sprint Av
" Rachel emp Saddle & Fox Restr r1204 W Markham Av
" Richd A & Marjorie E; faculty Duke Univ & Hosp h1124 Woodburn Rd
" V h2752 Middleton St Apt 29c
Prestridge Marvin Jr & Judy; admn Genl Tel h1506 Redmond Dr
Prestwood James F emp Duke Univ & Hosp h3086 Colony Rd Apt C
" Rebecca R admn asst Duke Univ & Hosp r3086 Colony Rd Apt C
Pretty Aaron S & Thelma H; hsekpr N C Univ h1128 N Roxboro St
" Gamaliel J lpn Duke Univ & Hosp r1310 Sedgefield St
" Gayle studt r1310 Sedgefield St
" Graham A Jr & Gamaliel J; med tech Duke Univ & Hosp h1310 Sedgefield St
" Mary h512b Liberty St
" Sharon D clk-sten City Of Durham
" Thos L & Verta C; retd h1317 Fargo St
Prevatte Luther E & Josie L; retd h918 Carolina St
Prevelegianos Geo h5137 Revere Rd Apt 41
Prevost Bruce mgr Family Dollar Store
" Judy A teller Genl Tel r2521 Shanandoah St
Prewette Louis D & Claudine T; emp Hillsboro Cone Mills h1928 Watson St
Preyer Janet M med tech Duke Univ & Hosp rCarrboro
Price Anita D counselor Bragtown Community Project r602 Candlewood Pl
" Annette K staff nurse Duke Univ & Hosp h3600 Tremont Dr Apt J4
" Annie M Mrs pres Secretarial Researcher rApt A2 Croasdaile St
" Betsy h3300 Shannon Manor Apt 8b
" Clementine med records clk Duke Univ & Hosp r1313 Rosewood Av
" Clifton H & Eliz E; residential rep D P Co h4215 Holt School Rd
" David B & Leatha P; mach L&M h231 N Hoover Rd
" David E faculty Duke Univ & Hosp rChapel Hill
" Dixie B Mrs h19d Few Gardens
" Donald R mech Caro Door Controls r937 Spruce Pine Tr
" Dorothy typ County Dept Social Servs rHillsborough N C
" Dorothy M emp Genl Tel rRaleigh NC
" Eliz E supvr Investors Consolidated Ins r4215 Holt Sch Rd
" Emily W staff nurse N C Central Univ r2912 Sprucewood Dr
" Ernest L & Virginia L; natl guard tech Butner h906 Cardinal Cir
" Francis W asst mgr Model Lndry rRt 5 Bx 17
" Garland & Marsha S; cook Dobb's Hse h918 Rome Av
" Geo F hsekpg asst N C Central Univ r125 Dunstan St
" Geo W & Francis; electn Murehead Constn h bx17 Hamlin Rd Rt 5
" Gordon M Jr & Ida L; acct IBM h5329 Revere Rd
" Gwendolyn data terminal opr Duke Univ & Hosp r1226 Naples Pl Apt A
" H h4805 South Singing Woods Pl
" H L h1505 Duke University Rd Apt 5d
" Hastie B Mrs retd h711 Massey Av
" Ida tchr Calvary Bapt Ch Child Care & Kindergarten r5329 Revere Rd
" Imogene emp Duke Univ & Hosp h625b Middle St
" Jackie P & Peggy; driver Epes Transport Sys rRaleigh NC
" James E facilities analyst Duke Univ & Hosp h1904 Cecil St

PRICE
" James L Jr & Ruth W; faculty Duke Univ & Hosp h2723 Circle Dr
" James R & Helen S h1108a South St
" James W emp City Of Durham h1818 Nixon St
" Joe h217 Hood St Apt 2
" John E & Esther; pntr Claude M May Inc h408 N Queen St
" Johnny mgr Price's Party Store
" Joyce F Mrs ofc sec Caro Door Controls r408 N Queen St
" Joyce P clk Genl Tel rPO Bx 447 Hillsborough NC
" Kenneth h910 W Trinity Av Apt 3a
" Larry C & Sue; full serv rtmn Triangle Coin Caterers h605 N Maple St
" Lawrence E & Anita; personnel splst IBM h602 Candlewood Pl
" Leon E mech Caro Door Controls r408 N Queen St
" Leroy G emp Davis Bky
" Linda A drftswn Genl Tel h3515 N Roxboro Rd Apt 6
" Lucy acct clk Northgate Merchants Assoc r2702 Ashe St
" Luther & Rosa M h324 Edward St
" M Kath faculty Duke Univ & Hosp h2222 W Club Blvd
" Mae A (Wid Solon C) r1100 W Leon St Apt 10
" Margt M retd h1100 W Leon St Apt 10
" Margie B ofc clk Duke Univ & Hosp r115 Wilkins Dr
" Marsha retd r918 Rome Av
" Melody studt r910 W Trinity Av Apt 3a
" Morris L & Grace W; mach opr Am Tob h3012 N Duke St
" Norma ofc sec E F Hutton Co r2318 Caroline Dr
" Pauline E Mrs retd h1810 House Av
" Raleigh C paper handler Durham Herald h1835 Cheek Rd Apt 13a
" Raleigh E Jr hse kpr Duke Univ & Hosp h1835 Cheek Rd Apt 1c
" Ralph L & Sarah F (Price's Wldg & Ornamental Iron) h2311 Holloway St
" Randell emp Genl Elec r3012 N Duke St
" Reynolds faculty Duke Univ & Hosp rBx 4813 Duke Sta
" Richd & Sandra; mgr Byrd's h901 Chalk Level Rd Apt F14
" Robt E Jr neuro-surgeon Durham Clinic rChapel Hill NC
" Robt H supvr Durham Box r2311 Holloway St
" Rosa B Mrs tchr Lakeview Elem Sch r1307 Manteo St
" Roscoe hsekpr Duke Univ & Hosp rAsheville NC
" Roscoe C & Emily; emp Price Realty h2912 Sprucewood Dr
" Roy S studt r324 Edward St
" Ruth W concert pianist r2723 Circle Dr
" Saml E & Louise H; pkr N C Mut Whol Drug h619 Bacon St
" Sandra A sec Southland Assocs rBritish Woods 2 Chalk Level Rd Apt F14
" Solon L & Grace R; retd h3447 N Roxboro Rd
" Susan h1443 Newcastle Rd Apt D2
" T studt r311 S La Salle St Apt 37l
" Thos J mtce supt Duke Univ & Hosp r115 Wilkins Dr
" Thos J Jr refgr and air condtg mech Duke Univ & Hosp rRt 7 Bx 180a Erwin Rd
" Thos L & Shirley S; firefighter City Of Durham h1723 Stage Rd
" V studt r806 Louise Cir
" V h1315 Morreene Rd Apt 31b
" Victor R & Ruth P; animal control opr Durham County h143 Argonne Dr
" Wm C slsmn Flav-O-Rich rRaleigh NC
Price's Welding & Ornamental Iron (Ralph L Price) 2311 Holloway St
Prices Party Store Johnny Price Mgr 1102 Gann St
Pridgen Bruce h1301 W Leon St Apt I
" Donald mgr Tops Gas & Oil r1112 Park Av
" Donald W emp Rhew Linoleum & Tile r2220 Glover Rd Lot 16
" E Wallace acct Color Craft h2808 Front St Apt S6
" Edith W Mrs ofc sec-recpt James B Morris h1205 W Murray Av
" Ethel R Mrs retd h2220 Glover Rd Lot 16
" Georgia H Mrs retd h2006 Cole Mill Rd
" James H Jr & Ruth M (Quality Food Super Mkt) h2414 Dallas St
" Jane Mrs tchr Parkwood Day Care Center r3923 Swarthmore Rd
" Jerry R formn Caro Block h2115 Faucette Av
" Joe Ann tech White Optical Labys rBx 92b Glenn Rd Rt 5

LONG'S FLORIST
Flowers
Cut Flowers
Plants,
Funeral
Designs
Dial
682-3866
Nights 596-5623
1201 N.
Roxboro St.
(27701)

JANICE'S CROSS STITCH PATCH
COUNTED CROSS STITCH — NEEDLEPOINT — CREWEL
2812 GUESS RD. (27705)
TEL. 471-412

Belk Leggett
Durham's Largest Department Store
FREE PARKING
South Square Mall, Chapel Hill Blvd. 493-3411

'RIDGEN
Joseph C & Mary P; locksmith Durham Sls & Serv h1102 Ellis Rd
Kenny emp Burl Indus r913 Lancaster St
Larry D emp Pattishall's Garage rRt 5 Bx 225
Linda emp Reaves & Co r2114 Aiken St
Lorrain retd h906 Monmouth Av
Lucy Mrs retd h2020 Englewood Av
Marvin R & Jane W (Bomar Constn) h3923 Swarthmore Rd
Pam J studt r3923 Swarthmore Rd
Richardson S & Juanita B; retd h811 Harper Pl
Ronald M & Linda R; hlpr Arc Elec h334 Fleming Dr
Ruth M Mrs tchr Carrington Jr Hi Sch r2414 Dallas St
Sam emp Hardee's Restr
Sam L h1109a 9th St
'ridgeon Linver investigator A B C Bd r1105 Magnolia Dr
'riest Eliz D Mrs retd h323 Clark St
Thelma P (Wid Thos A) retd h1116 Wellons Dr
'riestly Bernice B Mrs emp Burl Indus h1506 E Pettigrew St
Floyd H paperhndlr Durham Herald r1506 E Pettigrew St
'riggen Geo K & Patsy; asst trust ofcr Central Caro Bk & Tr r205 Barclay Rd
'rillaman Geo W dining halls mgr Duke Univ & Hosp rChapel Hill NC
'rim Deborah N staff nurse Duke Univ & Hosp r2230 Glover Rd
Michl W & Deborah N; med photog Duke Univ & Hosp h2230 Glover Rd
'rimakoff Mike A retd h1506 N Duke St
'rimeaux Ray E pres Empire Draperies r9 Buckhorn St
'rimerano D h1935 Southwood Dr Apt 3
'rimitive Baptist Church Ruth St
'rimm Cheryl A sec Duke Univ & Hosp r2018 Carver St
Eliz H emp Genl Tel h901 Chalk Level Rd Apt P2
Mark oprs ofcr Northwestern Bk
'rince Albert E & Alice R; retd h2424 Shenandoah Av
Aldolphus & Louise H h2620 Atlantic St
Aldolphus Jr jan Rollins Mtce Serv r2620 Atlantic St
Anthony G studt r1307 Manteo St
Auburn A & Carolyn; driver Pilot Frt Carriers rButner NC
Cath D laby tech Duke Univ & Hosp r29 Lawson St Apt B
Claudia A sec Pearsontown Elem Sch r2311 Fayetteville St
David studt r1613 South St
Dean L emp State Dept Trans & Hwys
Dixie R off sec prsmn Duke Univ & Hosp rRt 6 Bx 447aa
Dora J hsekpr Duke Univ & Hosp h1412 Hamlin St
Dorothy P Mrs data opr Duke Univ & Hosp h29b Mc Dougald Terrace Apts
Egbert L & Monteene E; retd h2111 Elmwood Av
Emma H Mrs h503 Mallard Av
Essie H (Wid Huey J) retd h2705 Broad St
Geo W & Carrie F; retd h710 Bacon St
Geraldine h2521 Bluefield St
Hatley driver Burton Lines rDurham NC
Ida Mrs retd h405 N Elizabeth St
James R & Willadeen L; fxr L&M h2608 Banner St
John h3300 Hursey St Lot 16
Joseph L studt r3904 Dearborn Dr Apt 5
Joyce A lpn Duke Univ & Hosp r6119 Yellowstone Dr
K B Jr sr leaf buyer L & M h2007 Dartmouth Dr
Louise H lpn Duke Univ & Hosp r2620 Atlantic St
M h922 Dacian Av Apt 1
M E h2120 Woodrow St
Maggie retd h1609 Lincoln St
Mamie retd r1724 Athens Av
Margt E clk Am Tob r2018 Woodrow St
Mary L Mrs community serv assoc Operation Breakthrough h3904 Dearborn Dr Apt 5
Mary R Mrs patient care atndt Duke Univ & Hosp h1613 South St
Melvin K & Mildred M; clk GBM h2703 Broad St
Norma J Mrs sec Central Caro Bk & Tr r4613 Pinedale Dr
Patricia studt r2608 Banner St
Robt Jr & Betty r405 N Elizabeth St
Rosa B hsekpg dept Duke Univ h1307 Manteo St
Sandra press opr Tuscarora Plastics Of N C r3904 Dearborn Dr Apt 5
Shirley emp L & M h1005 Lancaster St

PRINCE
" Valeria J patient care atndt Duke Univ & Hosp r1613 South St
" Wm L h340 Chandler Rd
Princeton Apartments The 1700 Chapel Hill Rd
Pring Marvin h212 Lynn Rd
" Marvin R Jr matl control clk Duke Univ & Hosp rRt 1 Bx 376b Creedmoor
" Ralph E refgr & air condtg mech Duke Univ & Hosp rRt 4 Bx 398 Hillsborough NC
Pringle Charles L cook Gino's r1226c Hardee St
" Dorothy hse kpr Duke Univ & Hosp r1835 Cheek Rd Apt 19a
" James hsekpg asst N C Central Univ r45e Mc Dougald Terrace Apts
" John H lab asst Duke Univ & Hosp r1835 Cheek Rd Apt 19a
" Nathan & Ola B; retd h1307 Drew St
Printiss Cynthia h4006 Angier Av
Prinz Jas A h917 Lambeth Cir
Priscilla Malloy h3108 Wedgedale Dr
Pritchard Ethel W (Wid Edw L) h3936 Hope Valley Rd
" F Whitaker & Iris R; retd h2510 Woodrow St
" Iris R sec Duke Univ & Hosp r2510 Woodrow St
" John r3119 Colclough Av

PRITCHARD PAINT & GLASS CO
J Wallace Erexson Manager, Glass For Every Purpose, Windows, Doors, Furniture, Automobile Glass Our Specialty, Mirrors, Plate Glass, Shower Doors, Store Fronts, Patio Doors And Plastics, 3172 Hillsborough Rd, PO Box 2897 (27705), Tel 383-1581 (See Index To Advertisers)

" Ross Mrs h1903 James St Apt D
Pritchett Betty A Mrs h1019 Sherwood Dr Apt E
" Edw L C assoc prof Duke Univ & Hosp h209 Watts St Apt 4
" Lee & Eloise M; retd h225 N Hoover Rd
" Martha B tchr Durham Academy Upper Sch r116 Pinecrest Rd
" Newton studt r1315 Morreene Rd Apt 21
" Pamela Mrs soc wkr County Dept Social Servs r1223f Patrick Cir Cary NC

PRIVATE DIAGNOSTIC CLINIC
DUKE UNIVERSITY MEDICAL CENTER
TRENT DR (27710)
MEDICAL DIVISION
JAMES C MAU EXECUTIVE DIRECTOR
RALPH HAWKINS DIRECTOR
TELEPHONE 684-2411
SURGICAL DIVISION
ROBERT G BERRY EXECUTIVE DIRECTOR
H D MAYNARD JR ASSOCIATE DIRECTOR
ROY N CRENSHAW JR ASSISTANT DIRECTOR
CECIL F WALLACE JR ASSISTANT DIRECTOR
R N CRENSHAW CONSULTANT
TELEPHONE 684-3411

Privett See Also Privette
" Linwood V & Mary C; retd h1122 Iredell St
Privette Barbara A ins claims processor Duke Univ & Hosp r4904 Foxhunt Av
" Caroline H Mrs sec Lakeview Elem Sch r234 Brassy Creek Av
" Geo G & Barbara A; emp Intnatl Business Machs h4904 Fox Hunt St
" Howard T lab Duke Univ & Hosp r2529 Chapel Hill Rd
" James L h1011 Burke St Apt 1
" Lessie S hsekpg asst N C Central Univ r3024 Forrester St
" M retd r801 Cleveland St
" Phyllis R med transcriptionist Duke Univ & Hosp r516 Terrell Rd
" Richd & Leslie; retd h3024 Forrester St
" Richd Jr & Caroline H; slsmn Western Auto Sup h234 Brassy Creek Av
" Sherricca S studt r234 Brassy Creek Av
Probeck Gloria H med sec Duke Univ & Hosp r15 Stoneridge Cir
" Jack h15 Stoneridge Cir
" Patricia T Mrs retd h38 Stoneridge Pl
Procopio Joyce T studt r2517 Wilbon St
" Ralph G & Mary C; retd h2517 Wilbon St
Procter Randy h1311 S Miami Blvd

GEORGE J. POE INSURANCE AGENCY
One Stop For All Your Insurance and Investment Needs
207 Foster St. (27701)
Office 688-3187
Night 477-5100

DURHAM BUILDERS SUPPLY CO.
BUILDERS' SUPPLIES of All Kinds
BUILDERS' HARDWARE
BUILDING SPECIALTIES
Customer Parking
105 S. BUCHANAN BLVD. (27701)
Phone 688-1381

CLAUDE M. MAY, Inc.
Painting — Papering — Interior Designing
AMPLE PARKING SPACE
101 W. Main St. (27701) Tel. 682-9348

THALHIMERS
ONE OF THE SOUTH'S NEWEST AND MOST COMPLETE DEPARTMENT STORES
All Stores Tel. 286-7751
Lakewood Shopping Center
Northgate Shopping Cente

RILEY PAINT CO. AND WAREHOUSE, Inc.
Merkin, Murphy, Gleem
Authentic Colonial
Williamsburg Colors
Martin Senour
Imperial Wallpaper
and Vinyl Wall Coverings
One Block North of Bull Park
Dial 688-1315 — 732 Washington St. (27701)

PROCTOR

Proctor Ardell M microbiology program coordinator Duke Univ & Hosp rChapel Hill
" B h700 Morreene Rd Apt C17
" Baxter G & Dorothy R h204 S Miami Blvd
" Cath staff nurse Duke Univ & Hosp h3301 Shannon Manor Apt 15f
" Curtis hJ2c University Apartments
" Diane emp Natl Testing Serv
" Edyth clk David's Ofc Ints
" Eric mgr Pizza Hut r901 Chalk Level Rd Apt B1
" Evelyn D admn sec Duke Univ & Hosp rRt 2 Bx 80 Rougemont NC
" Gail Mrs eng aide D P Co r118 Fleming Dr
" Harriette emp Marianne r1616 Fayetteville St
" Hayman A & Maggie P; retd h2606 Kirk Rd
" J Lofton & Emma F; agt Life Ins Co Of Va h226 Pleasant Dr
" James & Betty; pntr h305 N Maple St
PROCTOR JAMES BERNICE & Jean B; Vice-President W T Proctor Grading Contractors Inc 4516 Stillview Dr (Lockhaven Hills; 27712), Tel 477-4594, h4406 Sterling Dr, Tel 383-1874
" John R & Lula B; retd h109 Briar Cliff Rd
" Josephine C Mrs med asst Mc Pherson Hosp r2101 Currin Av
" Karen L policy typ Crum & Forster Ins Co's r1515 N Duke St
" Lillie r3912 Rivermont Rd
" Linda S Mrs sr acctg clk Duke Univ & Hosp r117 Stedwick St
" Lucille S Mrs retd h1702 Delaware Av
" M D h118 Fleming Dr
" M Dean & Gail C; acct Duke Univ h2015 W Cornwallis Rd
" Madeline W Mrs emp L & M h1203 Camden Av
" Maude W Mrs retd h1607a N Duke St
" Merle M constn inspection supvr City Of Durham
" Nanny G retd h3309 Highland Av
" Phyllis P Mrs slswn Rogers & Robbins Realty Group r4813 Reigalwood Rd
" R h228 Pineview Rd
" Ralph F & Diane C; emp Natl Testing Serv h1016 Gloria Av
" Rita K pharm Duke Univ & Hosp h406 Hammond St
" Rosa Mrs retd h301 W Murray Av
" Thelma F (Wid Leroy S) retd h2406 Holloway St
" Victoria H (Wid Charles J) retd r631 W Club Blvd
" W Hayes & Edith B; slsmn Sears h2403 Barrymore Av
" W Ried studt r2101 Currin Av
" W T real est slswn h215f Carriage House Apts

PROCTOR W T GRADING CONTRACTORS INC
W T Proctor President, Excavating And Grading, Road Building, Grading Of All Types, No Job Too Large Or Too Small 4516 Stillview Dr (Lockhaven Hills; 27712), Tel 477-4594, If No Answer, Tel 383-1874 (See Index To Advertisers)

" Wallace R & Josephine C; mtce insp Vets Admn h2101 Currin Av
PROCTOR WILLIAM 'BILL' T JR & Patricia G; Vice-President W T Proctor Grading Contractors Inc 4516 Stillview Dr (Lockhaven Hills), Tel 477-4594, h Luther Rd
" Wm R h1717 Euclid Rd
" Wm T & Sadie C; retd h3205 Duke Homestead Rd
" Wm W & Lelia B; emp Butner h407 Watts St
" Willie G (Wid Wm L) retd h515 W Cornwallis Rd
Prodka Steve studt h806 N Gregson St Apt 5
Profenuis G h3553 Mayfair St Apt 108
Professional Answering Service (Mrs Charlotte C Dickerson) 922 N Mangum St
" Blueprint Co (Frank Gery) 111 N Corcoran St
" Building 1200 Broad St
Proffitt Cecelia G research asst Duke Univ & Hosp r3536 Mayfair St Apt 203
" G h3536 Mayfair St Apt 203
Progressive Holiness Church Rev H Z Brown Pastor 1203 Holloway St

PROJECT

Project Outreach-Durham Business Prof Chain phys 507 Linwood Av
Prokop Charles K research assoc Duke Univ & Hosp rAsheville NC
Prolman Janet h711a Green St
" Janet B librn City Of Durham
Propes Howard F & Vernette W; admn Blue Cross-Blue Shield h2914 Welcome Dr
Propst Harry L & Joleen K; registrar Va Hosp h3603 Gibson Rd
" Martha A adjunct assoc Duke Univ & Hosp rChapel Hill
Prose Claudia C med tech Duke Univ & Hosp r2620 W Main St
Prosser Rex M studt h112 W Trinity Av
Protective Agency Eliz Hallock Mgr auto ins 2000 Chapel Hill Rd
Protter Phillip E faculty Duke Univ & Hosp r1700 Pace St Apt O
Proud Mary's Karabeth Kelley Mgr clo 117 Wellons Village Shop Cntr
" Paul P physical therapist Meth Retirement Homes r1200 Broad St
" Paul P physical therapist 1200 Broad St Rm G7 rRt 7 Bx 217
Prout Donald G equip installer Genl Tel h1925 Watson St
" Harry J & Emmita L; supvr Am Tob h708 Reta Rd
" Robt & Teresa B; clk Record Bar h1819 Bivins St
" Teresa B Mrs staf writer Durham Herald r1819 Bivins St
Provine Jean W emp Duke Univ & Hosp r905 Monmouth Av
" Robt & Jean h905 Monmouth Av
" Robt C Jr staff instr Duke Univ & Hosp r905 Monmouth Av
Provost Bruce h2112e Broad St Apt 56
" Danl E III v-pres public affairs Liggett Groupe
Pruden Calvin J & Fannie S; asst agcy dir N C Mut Life Ins h3003 Rowena Av
" Jack Mc M & Nancy (Carr Harrison Pruden & De Pasquale) r706a Constitution Dr
" Tom slsmn Electrolux rR Rapids N C
Prudential Insurance Co Of America The John H Clayton Agt 1805 Chapel Hill Rd
" Life Insurance Co Of America 1058 W Club Blvd Rm 208
Pruett Lilian P prof N C Central Univ rChapel Hill NC
Pruette See Also Pruitt
" James E studt r1728 Euclid Rd
" Marvin L ofc wkr Burton Lines rLumberton NC
" Ralph L & Rose W; eng UNC h1728 Euclid Rd
Pruitt Betty M cash Duke Univ & Hosp r819 Wilkerson Av
" Calvin & Peggy h2930 Carolyn Dr
" Chella h2901 Wake Forest Rd Apt 12b
" D h4111 Aberdeen Dr
" Eliz R clk typ L&M h208 S Guthrie Av
" Faye Mrs cafeteria wkr Neal Jr Hi Sch r3818 Glenn Rd
" Herbert agt Home Security Life Ins r614 Belmont St
" Herman & Betty h819 Wilkerson Av
" L h603 Watts St Apt 5
" Linda tchr Westminster Kindergarten rRt 2 Bx 512a
" Martha eligibility splst County Dept Social Servs r614 Belmont Dr
" Phyllis C ofc sec Genl Tel rButner N C
" Ronald A clinical assoc Duke Univ & Hosp rBurlington NC
" Sidney S & Bertha W; sls mn W T I K Radio Sta h913 W Markham Av
" Thos W & Mary E; sr elev mech Duke Univ & Hosp h3818 Glenn Rd
" Trudy loan clk First-Citizens Bk & Trust rBx 317a Lumley Rd
" Walker & Martha D; ofc sec Beautiful Day Nature Foods h1617 Shawnee St
Pruner John S retd h221 Dacian Av
Prussak Charles pharmacy resident Duke Univ & Hosp r311 S Lasalle St Apt 28m
Prussner Laird instr staff Duke Univ & Hosp rDuke University
Prye Steph S interviewer admissions & discharge Duke Univ & Hosp h2748 Middleton St Apt 18h
Pryor Flora P Mrs h2413 Barry St
" Gwendolyn emp Montgomery Ward h2501b S Roxboro St
" Rosanna h3310 Glasson St Apt A
" Sophia W Mrs clk D P Co rSanford NC
" W W h311 S La Salle St Apt 48l

Wm. Muirhead Construction Co. Inc.
COMMERCIAL • INDUSTRIAL • HIGHWAY
General Offices 682-9215
Muirhead Asphalt 682-9219
Constructors Concrete 682-9211
Building Supplies And Shop 682-9214
1435 Camden Av. At N and W R.R. (27704)
P.O. Box 2012 (27702)

REALTOR®
SOUTHLAND ASSOCIATES
212 N. Corcoran St. Durham N.C. 27701 and Duke St. at Horton Rd. Call 688-8121
Realtors and Insurors
MEMBER OF THE NATIONAL ASSOCIATION OF INSURANCE AGENTS

W. T. PROCTOR

Grading Contractors, Inc.

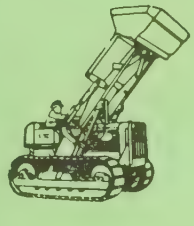

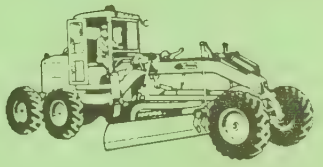

Complete Equipment As Shown

BULLDOZERS — FRONT END LOADERS — SELF LOADING PANS
MOTOR GRADERS

EXCAVATING — GRADING — ROAD BUILDING

"No Job Too Large or Too Small"

4516 STILLVIEW DR.
LOCKHAVEN HILLS
(27712)

If No Answer Call
383-1874

TELEPHONE 477-4594

W. T. PROCTOR

Grading Contractors, Inc.

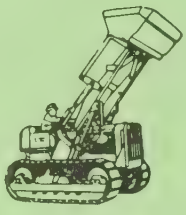

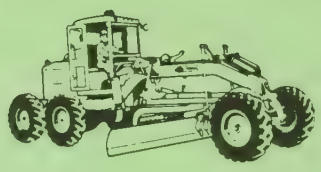

Complete Equipment As Shown

BULLDOZERS — FRONT END LOADERS — SELF LOADING PANS
MOTOR GRADERS

EXCAVATING — GRADING — ROAD BUILDING

"No Job Too Large or Too Small"

4516 STILLVIEW DR.
LOCKHAVEN HILLS
(27712)

If No Answer Call
383-1874

TELEPHONE 477-4594

GREY STONE BAPTIST CHURCH
2601 HILLSBOROUGH ROAD (27005) TEL. 286-2281

PRYSOCK
Prysock Josephine W Mrs anesthesia nurse Mc Pherson Hosp rHillsborough N C
Prystowsky B h1505 Duke University Rd Apt 2f
" Eric N hse staff Duke Univ & Hosp r2231 Cranford Rd
" Michl W house staff Duke Univ & Hosp r1505 Duke University Rd
Pshyk Basil W & Maria C; vet Vine Vet Hosp h2952 Friendship Rd
Psychical Research Foundation Inc Wm G Roll Project Dir 2015 Erwin Rd
Pu Pao-Jen & Carly h912b W Markham Av
Public Finance Benny M Lunsford Jr Mgr 401 E Chapel Hill St
" Finance Corp No 1 B B Wilkerson Jr Mgr 718 9th St

PUBLIC HARDWARE INC
HARVEY A WALL SR PRESIDENT
HARVEY A WALL JR VICE-PRESIDENT
DAISY WALL SECRETARY-TREASURER
DOWNTOWN DURHAM
HARDWARE AND PAINTS
ROOFING AND SHINGLES
SPORTING GOODS
CHAIN SAWS
111 E PARRISH ST
PO BOX 127 (27702)
TELEPHONE 688-4321
(See Index To Advertisers)

PUBLIC LIBRARY (See Durham—City Of)

PUBLIC SERVICE CO OF NORTH CAROLINA INC
Frank M Creel Vice-President-Durham Division, "Naturally It's Gas," Home And Water Heating, Gas Appliances 400 Cleveland St (27702), Tel 682-5661, Service Dept 213 Hoover Rd (Durham County) (See Index To Advertisers)

Pucket Eliz h901 Chalk Level Rd Apt W5
Puckett Aleta L serv rep Genl Tel r713 North St
" Elliott L & Aleta L; mach opr L & M h713 North St
" James D & Jane A; genl mgr Mitchell's Formal Wear h3704 Knollwood Dr
" Jane A hospital hostess Duke Univ & Hosp r3704 Knollwood Dr
" Jerry T & Bonnie; slsmn Brame Specialty rRaleigh NC
" Joseph S & Doris G; slsmn Frito Lay h2105 Carver St
" Scott C & Penelope N; admn Frank Porter Graham Child Development Center h2618 Augusta Dr
" Susan E r713 North St
Pugerude Kathleen A sec Duke Univ & Hosp r311 S Lasalle St
Pugh Alveria P library asst Duke Univ & Hosp h5321 Shady Bluff St
" Bruce h504 Roosevelt St
" David L emp Duke Univ & Hosp r1404 Rosewood St
" Dorothy M lpn Duke Univ & Hosp r123 Archdale Dr
" Esther Y Mrs h2609 Fayetteville St
" Ethel Mrs h1506 Wabash St Apt A1j
" Eva F Mrs retd h2009 Woodland Dr
" J h1315 Morreene Rd Apt 2j
" London R Jr hsekpg asst N C Central Univ r2609 Fayetteville St
" Loren D instr staff Duke Univ & Hosp rChapel Hill
" Mary emp Young World Day Nursery & Kindergarten
" Mattie L h12b Mc Dougald Terrace Apts
" Mollie Mrs retd h2616 Erwin Rd Apt 66
" Terry emp Gino's r1116a Clarendon St
" Tim mgr Captain's Table rMoreene Rd
" W R Plumbing Co (Willie R Pugh) 123 Archdale Dr
" Willie R & Dorothy M (W R Pugh Plmb) h123 Archdale Dr
Pugurude Danny & Kathy h311 S La Salle St Apt 43g
Pulite Charles W studt r311 S La Salle St Apt 28h
Pullen Fred & Brenda h102 Colony Manor Apartments Bldg 8
" Lucille retd h1408 Lakeland St Apt F1c
" Pulley Brad slsmn Durham Sporting Goods
" Edgar J retd h731 Rutherford St

PULLEY
" Eliz agt Bel Air Apts
" J h2112e Broad St Apt 7
" Jake h412a Canal St
" James L h3414 Winston Rd
" Joe & Nancy; emp Burl Indus h416 Hardee St
" Joseph F sgt U S Spl Police r900 Pleasant Dr
" Lawrance (Carolyn's Restr)
" Lucy V Mrs insp Anndeen h3009 Kenan Rd
" M L Mrs emp City Pub Safety Sta 5
" Margie S emp City Of Durham
" Mary M cash Duke Univ & Hosp r2200 Dallas St
" Norma A advisor Genl Tel rRt 1 Bx 228 Wake Forest NC
" Norman L htg plant opr Duke Univ & Hosp r909 Fleming Dr
" Otis R & Hilda B; mach adj Am Tob h404 Idlewood St
" Ritta G Mrs x-ray tech Durham County Genl Hosp r1704 Maryland Av
" Sadie H retd h1009 Simmons St
" Tom F & Gail; adj N C Bk h4016 Casa St
" W Paul & Josie B; retd h216 Newsom Av
" W Paul Jr & Eliz N (Pulley & Wainio) r4720 Farrington Rd
Pulley & Wainio PA (W Paul Pulley Jr And John C Wainio) O Hampton Whittington Jr Associate, Attorneys-At-Law, Suite 1411-16 Central Carolina Bank Bldg, 111 N Corcoran St (27701), PO Box 1167 (27702), Tel 683-2571
" Wallace R & Geraldine H; atndt Yeargan's Exxon Serv h208 Monk Rd
Pulliam Jas T & Mozelle; formn Stewart M Pickett Constn h3518 University Dr
" Jessie r2519 S Roxboro St Apt 15
" Leroi mech Rhew Tile & Carpet
" Leroy mtcemn British Woods II Apts h901 Chalk Level Rd Apt P4
" Lucille h509 Carlton Av
" Mammie h2519 S Roxboro St Apt 15
" Margt h1115 Gurley St
" Ralph T & Susie E; tex wkr h234 Overlook Av
" Sharon typ County Dept Social Servs rTimberlake NC
" Talmage pres Intl Assoc Of Mach A W Lodge 721 rRt 1 Bx 222 Timberlake NC
Pullian Joanne lpn Duke Univ & Hosp rRt 1 Timberlake
Pullin Mary J med records clk Duke Univ & Hosp h213 W Geer St
Pullman James O sr physicist L & M rRt 6 Bx 149 Chapel Hill NC
" Zena S (Wid Percy) retd h2020 WA WA Av
Pully Brad studt r3414 Winston Rd
" Lorence uphol Kim & Mike's Uphol rGear St
Pultz Eloise slswn Tots-To-Teens r5810 Garrett Rd
Puma Richd S h1108a Clarendon St
Pumariega Andres J hse staff Duke Univ & Hosp r218 Alexander St
Punshon Deborah A med tech Duke Univ & Hosp r1005a N Buchanan Blvd
Pupkin Marcos J & Lily F; assoc prof Duke Univ & Hosp h4518 Cheshire Ct
Purcell See Also Pursell
" Eileen R h2800 Croasdaile Rd Apt H5
" John J & Hazel P; retd h319 Pleasant Dr
" Lois H Mrs (Purcell's Food Center) h1613 Acadia St
" Patricia L sec Duke Univ & Hosp r807 W Trinity Apt 142
" Rebecca S studt r1613 Acadia St
Purcell's Food Center (Mrs Lois H Purcell) 2915 Angier Av
Purdie See Also Purdy
" Evelyn maid h412b E Piedmont Av
" F h4216 Garrett Rd Apt F7
Purdum Gary E staff nurse Duke Univ & Hosp r1904 House Av
Purefoy Georgia N Mrs sten N C Mut Life Ins rRt 8 Bx 150 Chapel Hill N C
" Gertrude M h2316 Charles St
" Janice L Mrs computer opr N C Mut Life Ins r2304 Lincoln St Apt A
" Major N sht mtl appr Caro Air Conditioning r3628 Keystone Pl Apt 7
" O Jean h3628 Keystone Pl Apt 7
" Thos A cemeteries mtce City Of Durham r2316 Charles St
" Virginia librn N C Central Univ rChapel Hill NC

PIEDMONT GLASS & MIRROR CO.
FOR 24 HOUR EMERGENCY SERVICE DIAL 596-5021
2002 ANGIER AV. (27703) TEL. 596-2169

CIRCLE TOURS INC.
ADVENTURES IN LEISURE
(919) 682-5478
TELEX. 579477
400 W. Main St. 102 First Federal Bank Bldg. Durham, N.C. 27701
MEMBER AMERICAN SOCIETY OF TRAVEL AGENTS ASTA

INGOLD TIRE CO.
GENERAL TIRE DISTRIBUTORS
Alignment — Balancing — Brakes — Shocks
24 HOUR FLEET SERVICE
Corner Chapel Hill St. and Buchanan Blvd. P.O. Box 2942 (27705) Tel. 682-5461

ERNEST McPEAKE
PLANTS UNLIMITED
Largest Selection of Plants
3535 Hillsborough Rd. (27705)
Tel. 383-2395
LANDSCAPE

Established 1872
J. Southgate & Son INCORPORATED
FIRE — CASUALTY — AUTOMOBILE — BURGLARY INSURANCE SPECI
BONDS — MARINE — HOSPITALIZATION — HEALTH and ACCIDENT — LIFE
1013 Broad St., P.O. Box 1651 (27702) Phone 28

PURETTE
Purette Marvin h915 Ellis Rd
Purji Ellen research Duke University r2504 Vesson Av Apt 8a
Purnell Barbara C sls clk Rose's
" Dale Mrs emp Blue Cross Blue Shield h410 E Pilot St Apt D5
Pursell See Also Purcell
" Joye S social wkr Duke Univ & Hosp h2906 Friendship Rd
" Wm R dept dir Low Income Hsg Development r2906 Friendship Rd
Purser Fred O Jr & Margt D; research assoc Duke Univ & Hosp h3425 Cromwell Rd
Purseelley Glenn F & Allene M; studt h300 Monmouth Av
" Glennys R clk typ Duke Univ & Hosp r300 Monouth Av
Purvis Alma P (Wid Baxter L) retd h2702 Broad St
" Chas F & Harriett S; retd h654 E Cranford Av
" Cindy R h110a E Club Blvd
" Lloyd credit counselor Blazer Financial Servs rHillsborough NC
" Lynwood O acct clk City Of Durham h1408 Lakeland St Apt F1h
" Mamie Mrs restr wkr h1410 S Roxboro St
" Mike mgr Wallace & Purvis Realty rInverness Dr
" R r924d Fiske St
" Sousan r509 S Briggs Av
Puryear Douglas P social wkr County Dept Social Servs rRaleigh NC
" Flora E (Wid Robt) retd h52a Mc Dougald Terrace Apts
" Harry A studt h1519 N Miami Blvd
" Janet h1717a Hamlin St
" Lucinda H patient processor Duke Univ & Hosp r1519 Miami Blvd Apt 35n
" Toni W emp Truckin' Movers h1106 Douglas St Apt B114
Pusey Lillian C med sup supvr Duke Univ & Hosp r907 Chalk Level Rd
Putnam Charles E prof Duke Univ & Hosp rCarrboro NC
Putney Freddie Jr tchr Chewning Jr Hi Sch r901 Chalk Level Rd Apt Q9
" Freddy h901 Chalk Level Rd Apt Q9
Pyant David L food serv aide Duke Univ & Hosp r1200b Hearthside St
Pye A Kenneth & Judith K; chancellor Duke Univ & Hosp h2802 Chelsea Cir
" K h5j Carriage House Apts
" Tommie L & Cleo; assoc actuary N C Mut Life Ins r220 Seven Oaks Rd Apt 5-J
Pyne Geo C Jr & Mary W (Harris & Pyne) h806 Vickers Av
" Mary L drftswn Harris & Pyne r806 Vickers Av

QUALITY ELECTRIC CO INC
Sam Vaughan Jr President, Lewis W Fletcher Vice-President, Commercial, Industrial, Residential, Electrical Contractors 3033 Wake Forest Rd (27703), Tel 596-8113

" Furniture & Appliance Co (Larry G Stewart) 308 Rigsbee Av

QUALITY JANITOR SERVICES
(Gerome McDowell) Licensed, Insured, Commercial, Industrial, Homes, Offices, Buildings, Factories, Schools, Carpet Shampooing, Serving Durham Since 1970, Call Day Or Night, Office 204½ N Mangum St, PO Box 11431 (27703), Tel 682-6337 Res Tel 682-6337
(See Index To Advertisers)

" Movie Mates & Model Studios 2821 Holloway St
" V W Service 1718 New Raleigh Rd
Quansah Araba B asst to the actuary N C Mut Life Ins h3033 Weymouth St Apt G04
Quarfordt Dawn counter clk Orange Julius
" Steven H & June C; assoc prof Duke Univ & Hosp h3300 Pinafore Dr
Quarles Renay studt h221 Anderson St Apt J
Quartararo Lynn A physical therapy asst Duke Univ & Hosp h807 Demerius St Apt J4
Quattlebaum D E h12 Sinnott Cir
" Ruth r1605 Albany St
Queen Chas atndt Guess Rd Gulf Serv
" Debra staff nurse Duke Univ & Hosp r3916c Marcom St
" Marion D & Gladys I h211 Carriage House Apts
" Saml C & Eugenia; retd h910 Liberty St
" Vergil E & Frances S; retd h219c Rippling Stream Rd

QUEEN
" Vicki W slswn Paul Harris r4137 Chapel Hill Rd Lot 14
" Wayne h1412 Wyldewood Rd Apt C1
Query Elizabeth W med tech Duke Univ & Hosp r311 S La St Apt 46e
Quesado Oscar III h2304c Pratt Av
Quesenberry Alice L Mrs nurse-recpt Hare & Yarley r301 Butler Rd
" Barry W servmn Lee Air Conditioners r2112 Broad St Ap D
" Fred v-pres Leather's TV Serv r301 Butler Rd
" Fred T & Carolina F; field eng Yeargin Constn h3536 Ma St Apt 101
Quesnell Barbara L emp EPA h5715 Dedmond Ct
" Everett L & Patricia W; meteorologist EPA h110 Carmel
Quiambao Dalisay L Mrs cafeteria mgr Hope Valley Elem S r4000 Guess Rd
" Fernado C inventory records clk Duke Univ & Hosp r290 Omak St
" Fernando & Lynda; studt h2905 Omah St
Quiambo Nestor h1106 Douglas St Apt B318
Quick-As-A-Wink Laundry & Cleaners Herbert Reese Mgr 2100 N Roxboro Rd
" Cynthia r201 Archdale Dr
" Elbert lndry equip opr Duke Univ & Hosp r515a Cecil St
" Elbert h415 Dupree St
" Geo & Tessie A; retd h405 Sowell St
" Geo Jr research tech Duke Univ & Hosp r405 Sowell St
" Geraldine emp L&M h111 Channing Av Apt 12e
" Hannah P food serv asst N C Central Univ h1622½ Fayetteville St
" Hazel M nurse Duke Univ & Hosp h50c Mc Dougald Terr Apts
" Hilda G hsekpr Duke Univ & Hosp h316 Linwood Av
" Ivory retd r903 N Elizabeth St
" James A emp Brame Specialty r607 N Roxboro St
" John & Sandra h1315 Morreene Rd Apt 31e
" Joyce A sec Duke Univ & Hosp r1315 Morreene Rd Apt
" La Velle r201 Colony Manor Apartments Bldg 2
" Lillie B emp Tob Growers Whse h209 Cisco St
" Lorenzo & Hazel; emp Brame Specialty r1211 Alma St
" Margt studt h1611 Duke University Rd Apt 8d
" Marice h1206 Hanover St
" Mary J library clk Duke Univ & Hosp r1315 Morreene Rd 13c
" Mary J studt h815 Dacian Av Apt 30
" Mary J library clk Duke Univ & Hosp r1315 Morreene Rd 13c
" Rachel studt r209 Cisco St
" Reginel r1206 Hanover St
" Robt r607 N Roxboro St
" Saundra H clk-sten City Of Durham h1835 Cheek Rd Apt
" Stela S emp Reelo Snack Bar r1112 N Buchanan Blvd
" Stop Judy Floyd Mgr gro 2141 E Geer St
" Tony studt r209 Cisco St
" Vivian A lpn Duke Univ & Hosp r31h Preston Ct
Quickel Marcella Mrs retd hH1a University Apartments
Quickie Food Mart Of Durham Apex Rd
Quicks Anna h201b Cornwallis Rd
Quiembao Lynda waitress Howard Johnson's Restr r1315 Mesmene
Quiett Geo L asst prof N C Central Univ h1702 Alfred St
Quigley Barbara studt r1010 Lamond Av
" Tom h1475 Newcastle Rd Apt A2
Quiller Bessie G Mrs retd h1204 Hanover St
Quin (See Also) Quinn
" Gordon D studt r2740 Mc Dowell Rd
" Howard studt r2740 Mc Dowell Rd
" Louis D & Harriott J; faculty Duke Univ & Hosp h2740 M Dowell Rd
Quinet Mary L admn Genl Tel rChapel Hill NC
Quinlivan Linda S asst e e g tech supvr Duke Univ & Hosp r5118 Revere Rd Apt 46
" Timothy h46 Manor Ct
Quinn See Also Quin
" Alton Rev pastor Advent Christian Ch
" Diane phys N C Central Univ h3088 Colony Rd Apt B

REALTOR®
JACKIE WOODS REALTY
383-4823
3645 Guess Rd.
27705

Dutch Boy
DUTCHVILLE BUILDERS SUPPLY, Inc.
COMPLETE LINE OF
BUILDING SUPPLIES - PAINTS - HARDWARE
PHONE 528-1591
Lake Rd., P.O. Box 705 — Creedmoor, N.C. (27522)

GUARANTY STATE BANK
The little bank on the corner.
ain and Market Streets/Durham, N.C. (27702) P.O. Box 1731
orth Durham Office/2601 Roxboro Rd. — Corner Maynard Ave.
uess Rd. Office/2101 Guess Rd. — Corner Broad St.
(919) 688-9361

QUINN
' Fredk E v-pres Home Security Life Ins
' Galen W & Virginia M; prof Duke Univ & Hosp h806 E Forest Hills Blvd
' J W h2331 Huron Cir
' Marie recpt Triangle Vet Hosp r2331 Huron Cr
' Marilyn studt r806 E Forest Hills Blvd
' Mary A studt r806 E Forest Hills Blvd
' Naomi faculty Duke Univ & Hosp h710 Overhill Ter
' Rex studt r806 E Forest Hills Blvd
' Sam h411 Downing St Apt M
' Steven studt r806 E Forest Hills Blvd
' Virginia T studt r806 E Forest Hills Blvd
Quintilio Barbara F staff nurse Duke Univ & Hosp rRt 8 Bx 437 Asheville NC
Quion Maggie M Mrs emp Rock Center Day Nursery
Qutami Cecilia A sec Duke Univ & Hosp h4216 Garrett Rd Apt F4
Quy-Do Phuong h2215 Elder St Apt 2
t-A-Properties Louis Bobbit Property Mgr 4512 Chapel Hill Blvd
B's Cash Grocery (Ralph Draughon) 2602 Angier Av
& J Linoleum & Tile Jerry Thomas Mgr 3917 N Duke St
& K Enterprises Inc 2634 Chapel Hill Blvd Suite 209
aba Ernest A phys 923 Broad St h1415 N Gregson St
Ernest A med center instr Duke Univ & Hosp r6312 Whitt Rd
abe Wm C hse staff Duke Univ & Hosp r2924 Beech Grove Dr
abert Douglas K laboratory research asst Duke Univ & Hosp rChapel Hill
abineau Sharon S Mrs reg nurse Mc Pherson Hosp h916 Clarion Dr
abon Jerry L & Carol W; emp State h1207 W Murray Av
aby Caroline W research aide Duke Univ & Hosp rChapel Hill
Clarence pipe wkr Comfort Engs rWilson NC
canska Luba research tech Duke Univ & Hosp r1106 Douglas St
ck Merchandisers Inc Martha J Watkins Mgr record bar 819 Ramseur St
ckely James F exec v-pres Dr Pepper Btlg
ckley Bessie W (Wid Norman) retd r2204 Carver St
ACKLEY JAMES E & Dorothy D; Executive Vice-President Durham Coca-Cola Bottling Co Inc, And Executive Vice-President Northgate Shopping Center Inc, h5608 Deblyn Av, Raleigh, Tel 787-0200
'Robt E L & Inez P; tchr U N C h803 W Maynard Av
'3 L studt r311 S La Salle St Apt 3f
Iczkowski Denis h504 Gattis St
Idar Charles studt hL1a University Apartments
Ide Albert R offset pressmn Duke Univ & Hosp r2111 Umstead Rd
"erry emp Wrangler Ranch
Ider H h815 Louise Cir
" anet K environmental mgmnt coordinator City Of Durham
" Iary C emp Duke Univ & Hosp h106 N Buchanan Blvd Apt 5
" hoebe envirnmental mgmt coord City Planning Div
" hawn r2836 Chapel Hill Rd Apt 28j
Ilford Clydia H sr food serv aide Duke Univ & Hosp rRt 2 Bx 490 Weaverville NC
" loria L lpn Duke Univ & Hosp h1219a Moreland Av
" oseph W sr mech Duke Univ & Hosp rBx 239a Redwood Rd Rt 5
Rio Shack (Robt Battle) 133 Wellons Village Shop Cntr
" nack Dick Simpson Mgr 105a South Square Mall
" nack John Bryant Mgr 265 Northgate Shop Center
" nack Dan Cave Mgr Riverview Shop Center
Rtke Rhonda F staff nurse Duke Univ & Hosp rChapel Hill
Rway Brenda E staff nurse Duke Univ & Hosp h3231 Shannon Manor Apt 23d
Rruieller N G r319 E Trinity Av
Rrwiller Margaret G darkrm specialist Duke Univ & Hosp r4119 Duke Station
Rord Rosalyn R clk typ Duke Univ & Hosp h1315 Morreene Rd Apt 13c
Rl Marc h626 Pamlico St
Rn Betty J house staff Duke Univ & Hosp rChapel Hill
Rs David & Eliz V; phys Mem Hosp h33 Kimberly Dr
Rn See Also Regan

RAGAN
" Brad E (Brunson's Tire & Auto Serv) rSpruce Pine NC
" Brodie E & Ollie N; retd h2519 Banner St
" C L retd h2725 E Geer St Lot 3
" Danny E & Bertha H; bkpr h2316 Long St
" Everett V & Eula; electn L&M h2308 Huron Cir
" Foster M & Darlene T; guard Westinghse h125 East End Av
" Gary L tex wkr Burl Domestics r612 Ruby St
" Guy retd h2616 Erwin Rd Apt 75
" Imogene F designer East Durham Florist h310 N Driver St
" J W emp Big Star
" James A & Mary W; retd h2015 Wilson St
" James L & Julia L (Ward's Fruit & Prod) h1004 Spruce St
" Jean slswn Genl Nutrition r612 Ruby St
" John D & Violet P; retd h2014 Sunset Av
" Kitty M (Wid Wm H) retd h bx8 Paul Rd Rt 5
" L Wright retd r2031 Englewood Av
" Lester B & Dora R; wtchmn Central Caro Bk & Tr h407 N Maple St
" Lester B Jr bkpr Pine State Elec Sup rDriver Av
" Lonnie G fire driver City Of Durham
" Loretta K music tchr r bx8 Paul Rd Rt 5
" Marjorie emp Grace Bapt Day Care Inc h408 Bingham St
" Millie counterwn Big Dipper Ice Cream Parlor r2407 Ashe St
" Ollie F & Jean W; tech Monsanto Chem h612 Ruby St
" Rebecca tchr Grace Bapt Ch Day Sch r1813 Vale St
" Ronald C & Barbara K; roofer Pickard Roofing h311 Carver St
" Ronald L & Sandra R; customer serv eng I B M h1306 Clinton Rd
" Walter L & Elsie M; fire capt City Of Durham h1147 Fiske St
" Wanda M Mrs cash Alexander Mtr r1829 Front St Apt C9
Ragatz Charlie h886 Louise Cir Apt D
Ragen Margt S Mrs retd h2612 Mansfield Av
Raggedy Ann & Andy Children's Shop (Rachel Braxton) childrens clo 1821 Hillandale Rd
" Ann's Boutique (Margt B Robinson) wig shop 2405 Pickett Rd
Raggio L J h2330 Hilton Av Apt 23
Raghelra Diane day mgr Rockwood Dairy Bar r3300 Hursey St
Ragin James & Diane; emp EPA h105 N Briggs Av Apt C
" Linda studt r3725 Wiggins St Apt 2
Ragland Adrian J & Anne M; retd h3605 Barcelona Av
" Carlton h514 Hardee St Apt 5
" Carolyn E clk Mc Lean Trucking rRt 2 Roxboro NC
" Dionnie F waitress Meth Retirement Homes r527 Old Oxford Rd
" Dorothy clk The Juncation r3020 Weaver St Apt 21
" Franklin O & Roberta D; jan V A Hosp h2415 Vesson Av Apt 3
" J h1455 Newcastle Rd Apt C2
" Lannie R & Rose P (Hillside Barber Shop) h2414 Otis St
" Leon tchr aide Rogers-Herr Jr Hi Sch r1203 W Roxboro St
" M C nurse hI3 Cornwallis Ct
" Marie J retd h312 N Buchanan Blvd Apt 102
" Mary L aide Pearsontown Elem Sch rRt 2 Bx 281j Roxboro NC
" Mry Mrs social wkr aide County Bd Of Educ rP O Bx 15398
" Paul C h4216 Garrett Rd Apt C20
" Rose P counselor City Of Durham
" Teddy & Ossie L; retd h1205 N Roxboro St
" Teddy J studt r1205 N Roxboro St
" Wanda J opr Genl Tel h217 W Geer St Apt 5
" Wm & Helen; truck driver Martha White Flowr h3020 E Weaver St Apt 21
Ragnall Robt h311 S La Salle St Apt 24l
Rago Alexandra r301 Truce St
" Marie r301 Truce St
" Roxie retd h301 Truce St
Ragsdale Dennis B studt h520 Green St
" Eliz dir Durham Nursery Sch r212 Northwood Cir
" Tod A & Eliz H; studt h212 Northwood Cir
Rahamann A studt r1315 Morreene Rd Apt 15k
Rahm Judy nurse Chapel Hill Sch Of Nursing h114 Lattimore La
Raimi Frederic B & Jane H; instructional staff Duke Univ & Hosp h1306 Green St
" M E & Jane; instructional Duke Univ & Hosp r1306 Green St

L. A. DOWNEY & SON, Inc.
GENERAL CONTRACTORS
Commercial - Industrial
712 E. Main St., P.O. Box 1688 (27702)
Tel. 688-8029

APPLIANCE & TV CENTER
539 FOSTER ST. (27702)
G.E. — MAGNAVOX — AMANA — TORO
SALES and SERVICE
DIAL 688-4371

"AT LAST! A LITTLE BIT OF ITALY HAS COME TO DURHAM!"
Full Service Italian — American Menu — All North Carolina Licenses
Yes, We Also Cater!
3438 Hillsborough Road (Next to Holiday Inn West)
Reservations Accepted: 383-5507
MANNELLA'S Restaurant & PIZZERIA

EPES TRANSPORT SYSTEM
• FULL INSURANCE COVERAGE • 45 FOOT VOLUME VANS
1400 Avondale Dr. P.O. Box 3806 (27702)
Dial (919) 688-6371

GARRARD'S COUNTRY SAUSAGE INC.
NORTH CAROLINA'S FINEST
(WHOLE HOG)
3263 ROSE OF SHARON ROAD DURHAM, N.C. (27712)
383-4657 — 383-2129

RAINE
Raine Wilfred h1016 Sycamore St
Raines See Also Rains And Ranes
" Frank M & Lillian P; emp J C Parrish Co h2311 Windburn Av
" James E retd r1004b Drew St
" Mamie E (Wid Judson J) retd h706 Bernice St
" P h2748 Middleton St Apt 20c
" R C emp Big Star
" Thos & Nancy h2414 W Club Blvd Apt 5
Rainey C h700 Morreene Rd Apt R3
" Clementine Mrs folder Johnson-Forrester r1007 Walton St
" Dorothy h3323 Glasson St Apt D
" Eug W & Minnie R; retd h609 Cecil St
" Eva M cook hA3 Atlantic Ct
" Glenn studt r1911 Erwin Rd Apt L
" Harry G gen mgr university stores Duke Univ & Hosp r409 Riverdale Dr
" Hebert W agt Durham Life Ins rRt 3 Bx 82 Chapel Hill NC
" Howard h1634 Greenbriar Rd
" Kathryn L sec Duke Univ & Hosp r409 Riverdale Dr
" Patricia A clinic recpt Duke Univ & Hosp r5103 Russell Rd
" Terry h4823 Revere Rd
Rains See Also Raines And Ranes
" Clarence O emp City Of Durham
" Edna C (Wid Thos) retd h612 Trent Dr
" John T & Lois; city edit Durham Herald h bx109 Hamlin Rd Rt 5
" Patricia B admn sec Duke Univ & Hosp r2016 Savannah Av
" Ralph R adv Inform Inc h209 W Woodridge Dr
" Teresa h1e Mc Dougald Terrace Apts
Rainwater Sandra Z dining halls asst mgr Duke Univ & Hosp h2716 Middleton St Apt 3c
Raiser Robt E assoc agrl agt County Agrl Extn Serv rRt 4
Raitt Jill faculty Duke Univ & Hosp r3213 Pickett Rd
" Neysa Mrs h3213 Pickett Rd
Rajagopal Rangaswany faculty Duke Univ & Hosp r2106 Front St Apt E2
Rajagopalan K V & Shanta A; prof Duke Univ & Hosp h2214 Elmwood Av
" Shane studt r2214 Elmwood Av
Rake Carl A & Bessie I; retd h3 Travis Cir
Rakes Sharon J clinical dietn Duke Univ & Hosp h2413a University Dr
Rakilitis Erma S Mrs retd h2204 Marlowe Dr
Rallindorf Craig Mrs h300 Swift Av Apt 20
Rallis Chris studt r809 N Buchanan Blvd
Ralph & Helen's Hairstyling (Ralph & Mrs Helen Hamlet) 1343½ Cole Mill Rd
Ralph's Produce (Ralph B Riddick) gros 1803 W Markham Av
Ralston Charles W & Doris C; faculty Duke Univ & Hosp h2531 Wrightwood Av
" Doris C admn sec Duke Univ & Hosp r2531 Wrightwood Av

RAMADA INN DOWNTOWN
James A Kell General Manager, 159 Room High Rise Ramada Inn, Boucan Rest And Lounge, Indoor Pool, Saunas, Banquet Facilities, Sun Deck, Exercise Room, Menu For Weight Reduction Program, 600 Willard St, I-40 Expressway At Duke St, PO Box 98 (27702), Tel (919) 683-1531 (See Index To Advertisers)
" Inn Inc H Y Elassal Genl Mgr motel 2705 Guess Rd
" Inn Restaurant Jim Fulks Mgr 2705 Guess Rd
Ramage Jim studt r311 S La Salle St Apt 48h
Rambeau Anne C h2609 N Roxboro Rd
" B I & Louise; studt hFord La Lot 4
" Glenn W & Carolyn (Rambeau's Uphol) h3300 Hursey St Lot 4
" Vernon G & Ruth N; retd h1002 Oakland Av
" Woodie D Mrs practical nurse Watts Hosp h402 N Driver St
Rambeaut Elvis G & Verline N (Rambeaut's Uphol) rGranville SC
" Glenn W & Cynthia (Rambeaut's Uphol) h3200 Hursey St

RAMBEAUT'S UPHOLSTERY (Glenn And Elvis Rambeaut)
Durham's Most Modern And Complete Upholstery Shop, New Location-New Building, Twice As Much Room, Antiques Restored, Custom Made Furniture, New Furniture, Expert Repair And Refinishing Makes Your Furniture Look Like New, We Also Have New Furniture In Stock, Complete Line Of Fabrics For Your Selection, Compare Our Prices, 'Where Quality Is A Must,' Over 30 Years Experience, Our New Address Is 3722 Angier Av Off 1800 S Miami Blvd (27703), Tel 596-2010
Ramer Larry & Lois; emp N C Mem Hosp h1907 Essex Rd
Ramey David L emp City r6b Carriage House Apts
" Gerald A rehab splst City Redevelopment Comn rButner NC
" Thos genl mgr Meadow Gold Dairy
Ramirez R h2752 Middleton St Apt 24b
Ramm Dietolf & M Kay; assoc med prof Duke Univ & Hosp h3538 Hamstead Ct
Ramon Fidel & Pamela B; asst med prof Duke Univ & Hosp h1407 Arnette Av
Ramos Anne pres Monkey Business Ltd r3805 St Mark's Rd
" Frank M & Anne J; dentist 2721 Chapel Hill Blvd h3805 St Mark's Rd
" Gloria h309 Northwood Cir Apt 3
" Mary emp L & M r507 N Guthrie Av
Ramp Anita bkpr Minta Bell Ints rChapel Hill
Ramsay Ann C data tech Duke Univ & Hosp rRaleigh
Ramschand K S studt r221 Anderson St Apt E
Ramseur Diane asst mgr Federal Bake Shop h1611 Greenbriar Rd
Ramsey Alvin T & Joyce W (Ramsey & King Pntg) h1419 Sedgefield St
" Cecelia A r305 Truce St
" Celestine sec h1803 House Av Apt 2b
" Charles mgr Southswim h2710 Chapel Hill Rd
" Clarence W & Lorena E; tchr Durham Hi Sch h305 Truce St
" D h3241 Angier Av
" David A h311 S La Salle St Apt 29c
" Edw W & Rena G; asst prof N C Central Univ h2915 Driftwood Dr
" Elsie retd h2616 Erwin Rd Apt 74
" Frances F dietetics unit supvr Duke Univ & Hosp hE3a University Apartments
" Grace Mrs retd h311 Truce St
" Helen R ofc sec Blue Flame Gas r3241 Angier Av
" Imogene h3022 Colonial Apts Apt 90c
" J h311 S La Salle St Apt 44g
" James H & Martha H; retd h924 Monmouth Av
" Janet h3790 Guess Rd
" Jerri Seeman Printery rGreensboro NC
" John L h906 Monmouth Av
" Kathy waitress Honey's Drive-In
" Lillian D data entry opr Genl Tel h901 Chalk Level Rd Apt W2
" Linda A data tech Duke Univ & Hosp r311 S Lasalle St Apt 44g
" Milton mach opr Lions Club Indus For The Blind h1101a Eva St
" Ruth B retd r2942 Driftwood Dr
" Sandra W sec Duke Univ & Hosp rRt 2 Bx 37 Mebane
" Thornton pntr City Schs rRt 1 Bx 283
" Vivian C hse counselor Duke Univ & Hosp rAsheville NC
" W Don h110a Chandler Rd
" William D & Sara A; mgr M&J Finance rRt 6 Bx 355
Ramsur Mabel h32d Few Gardens
Ranch The Wm Boger Mgr women's clo 113 South Square Mall
Rancke C studt r1911c House Av Apt 52
Rand Cornelius K slsmn W S R C hA9 Westover Park Apts
" Edw N studt r3000 Devon Rd
" Fannie P (Wid Wm K) retd h311 Watts St
" Ginny studt r3311 Rugby Rd
" Hubert H & Louise N; v-pres-sec Durham Coca-Cola Bottling h3000 Devon Rd
" K h311 S La Salle St Apt 9c
" Lessie h508b Liberty St
" Margt L tchr r3000 Devon Rd
" Ruth P r3311 Rugby Rd

" A LOT MEANS A HOME — A HOME MEANS A LOT"
RUFFIN REALTY & INSURANCE INC.
F.K. RUFFIN, Manager
REALTOR
OFFICE PHONE 682-1306
1108½ S. ROXBORO STREET DURHAM, N.C. (27707)
NATIONAL ASSOCIATION OF REAL ESTATE BROKERS Member REALTIST NAREB

HOME BUILDERS ASSOCIATION OF DURHAM & CHAPEL HILL
HOME OWNERS WARRANTY COUNCIL OF DURHAM AND CHAPEL HILL
10 YEAR HOME BUYERS PROTECTION
HOW HOME OWNERS WARRANTY

L. W. MATTHEWS BODY SHOP

DOODY AND ANNE

"Free Estimates"

Expert Body Repairs — And Refinishing

826 E. Trinity Ave. Durham, N.C. (27704) Phone 682-6450

RAND
" Vanessa h40a Mc Dougald Terrace Apts
RAND W KENAN JR & Nancy H; President Durham Coca-Cola Bottling Co Inc, President North Gate Shopping Center Inc And President Triangle Coin Caterers Inc, h3311 Rugby Rd (HV), Tel 489-4417
" Wm K III studt r3311 Rugby Rd
Randall Allina S (Wid Henry) retd h828 Ridgeway Av
" Dale B J & Phyllis; faculty Duke Univ & Hosp h2620 University Dr
" Dorothy nurse Durham County Genl Hosp h2905 University Dr
" Edna R greeter Triangle Volkswagen r416 Country Lane Dr
" Elena & Alliner; retd r828 Ridgeway Av
" John C & Rita N (Randall Yaeger & Woodson) h3304 Haddon Rd
" Mildred Mrs (Mitt's Nitts) r113 Radclift Cir
" Phyllis assoc prof N C Central Univ r2620 University Dr
" Yaeger & Woodson (John C Randall Wm L Yaeger John W Woodson) lwyrs 123 W Main St Rm 505
Randazzo Rudy emp L & M r508 Gordon St
Randle R S h2710 Nation Av
Randolph Estates Inc Randolph R Few V-Pres-Sec real est 2000 Chapel Hill Rd
" Janice F emp NCNB r5338 Revere Rd
" Norman L mgr Genl Tel r916 Sandlewood Dr
" Robt P & Emma L; phys 1012 S Alston Av h305 Pekoe Av
" Ruth T Mrs retd h2642 Alston Avenue Rd
Randy Richd studt h18 Balmoray Ct Apt 3
RANDY'S AUTO ELECTRIC (Randall E Stone), Specializing In Auto-Electric Work, 427 Salem St (27703), Tel 596-3216
RANDY'S AUTO SALES (Randolph Norris) Cheap, Dependable Used Cars, We Finance Our Own, 3327 Wake Forest Hwy (27703), Tel 596-6547 (See Index To Advertisers)
aneri Dorothy h4216 Garrett Rd Apt K5
anes See Also Raines And Rains
Frank & Mary H; emp Adams Concrete Products h3736 Glenn Rd
Willie retd h1835 Cheek Rd Apt 19b
aney David L & Mary P; dir of learning resources U Of N C h3215 Haddon Rd
Karen studt h2011 Yearby Av Apt J
Thos registered rep Caro Securities rChapel Hill NC
Wallace W h606 N Roxboro St
ankin Betty h1829 Front St Apt C9
Brandon r1315 Morreene Rd Apt 19f
Dorothy N (Wid Robt S) h1227 Vickers Av
Edw G electronic mtce supvr City Of Durham
Emily O Mrs sec-treas Carolina Wldg Sups
Ethel C ofc sec N C Central Univ hG6 Brogden Court Apts
G R Security Service Corp Guy R Rankin Pres guard & patrol 111 Wellons Village Shop Cntr
Guy R & Cynthia R; pres US Spl Police h2606 Owen St
Gwen E studt r3303 Dixon Rd
James S & Sue B; she staff Duke Univ & Hosp h4408 Cheshire Ct
Jeff h1315 Morreene Rd Apt 17k
Jeffrey S studt r3303 Dixon Rd
Jerry emp Nicholson Assocs Archts rCarboro NC
John E Jr emp Genl Tel rPO Bx 15734
Lawson acct Ricca Nelson Gantt & Co rChapel Hill NC
Melva A data terminal aide Duke Univ & Hosp r3922 Duke La
Wm C pres Carolina Wldg Sups rRaleigh NC
Wm W & Sally H; soc wkr County Dept Social Servs h2803 Nation Av
Wm W Jr & Alice M; sr acct clk L & M h3303 Dixon Rd
Ransdell Wm C & Princess P (W C Ransdell Realtor) h3517 Cambridge Dr
Rasom Chester R & Lela C h1202 Colfax St
" ra L bkbndr Duke Univ & Hosp r811 Price St
" osnell J (Wid Paul J) h2807 State St
Rason Albert Jr & Elnora E; retd h1207 Hamlin St
R K Ramakrishna dir Institute For Parapsychology r402 N Buchanan Blvd
" Ramakrishna dir Duke Univ & Hosp
" psychologist h3339 Swansea St

RAO
" Vijayo h128 Wicklow La
RAPCO FOAM INSULATION Jerry S Chesson President, Full Insulation Products And Service, 3001 Harvard Av Extn (27703), Tel 596-2127
Rape Dorothy C Mrs nursing supvr County Health Dept r3528 Hamstead Ct
" H Winston & Dorothy C; slsmn Hunt & Co h3528 Hamstead Ct
" Kenneth O mach opr Lion Club Indus For The Blind r2005 Angier Av
" Louise tchr aide Mt Vernon Day Care Center r2005 Angier
Raper Bessie L retd h506 N Buchanan Blvd Apt 3
" Robt E supvr library photog serv Duke Univ & Hosp r4713 Stafford Dr
Raphael Glenn h2836 Chapel Hill Rd Apt 16h
Rappaport E Candace social wkr County Dept Social Servs rRt 7 Bx 72
Rappel Leatrice A staff nurse Duke Univ & Hosp r2752 Middleton St Apt 25a
Rappleyea Dana ofc sec Paul P Proud rRt 6
Rappoport C A carp L A Downey & Son rRt 2 Bx 147
Rarick Donna h4216 Garrett Rd Apt A5
Rasberry Addie C Mrs (Vogue Beauty Shop) r902 Leon St
" Brenda S Mrs campaign sec United Fund Of Durham r2102 E Club Blvd
" Buddy L & Nancy; carpet mech Eatman's Inc h1000 Wyldewood Rd
" Donald R & Addie C; opr Am Tob h902 W Leon St
" Doris D acctg clk Duke Univ & Hosp r3513 Guess Rd
" Gertrude Mrs h2305 Albany St
" Jasper L & Margt R; steel wkr Syracuse Rigging h912 Carolina St
" La Verne Mrs med sec Mc Pherson Hosp h141 Radcliff Cir
" Luther T & Zula P; retd h709 Warner St
" Nancy V legal sec Murdock Jarvis & La Barre r1000 Wyldewood Rd
" Norman R & Thelma O; fnshr Garland Woodcraft h2402 Green St
" Norman R Jr & Brenda; electn h2102 E Club Blvd
" Philip P & Doris D; tech Research Triangle Institute h3513 Guess Rd
" Reuben & Frances C; retd h1012 Worth St
" Thelma h2800 Croasdaile Rd Apt O4
" Wm E Jr agt Durham Life Ins h1005 Chalk Level Rd
Raschke Manfred G faculty Duke Univ & Hosp h2752 Middleton St Apt 27l
Rascoe Clifton L Jr & Mildred W; retd h1608 Maryland Av
Rash Evelynne R sec Duke Univ & Hosp h12 Holmes Cir
Rasheed Abdullah h5300 Partridge St
" Abdullah K hlpr Budd-Piper Roofing h2748 Middleton St Apt 17d
Rashley Tom h2309 Lednum St Apt B
Raskin Scott h1315 Morreene Rd Apt 8l
Rasmussen Berta h600 Hardee St Apt 4
" Henrick II h3114 Kenan Rd
" Henrik B W & Mary B; servmn Sears h706 Lindley Dr
Rasmussin Belinda W consultant Genl Tel r3016 Winston Rd
" John C & Belinda W; studt h3016 Winston Rd
Rastauskas Patricia J drftswn Central Steel r805 Chalice St
" Vitolis & Patricia A; eng Genl Tel h805 Chalice St
Ratchford Laura D Mrs retd h133 Pinecrest Rd
Rathbun Jay K psychology tech Duke Univ & Hosp r1006 Arnette Av
Rathey Kenneth H emp Duke Univ & Hosp h1106 Douglas St Apt B216
Rathgaber Cecelia A mach wkr Edw Weck & Co r3319 Chapel Hill Rd
" David F & Anna E; supvr Edw Weck & Co h3319 Chapel Hill Rd
" Evelyn D hand sewer Edw Weck & Co r3319 Chapel Hill Rd
Rathke Janet E instr staff Duke Univ & Hosp r1915 Yearby St Apt E
Ratke Janet studt r221 Anderson St Apt I
Ratliff Alice lwyr Legal Aid h1906b House Av
" Charles & Margt h510 Bacon St
" Gertrude Mrs retd h4110 Fayetteville St

MATTHEWS & FARROW INC.

COMPLETE AUTOMOBILE SERVICE

315 Rigsbee Ave. (27701) 688-4979 and 688-7176

FLOWER WORLD

SIDNEY E. DUNSTON, Owner

We Send Flowers Worldwide — Complete Floral Services, Weddings, Funerals, Special Occasions, Complete Line of Exotic House Plants, Fruit Baskets

South Square Mall 4001 Chapel Hill Blvd. (27707) 493-1196

LIBERTY FREE WILL BAPTIST CHURCH

IURCH OFFICE — 682-7756 SCHOOL OFFICE 688-7616

COR. LIBERTY ST. AND BRIGGS AV. (27703)

CONCRETE SERVICE CO., Inc.
OF DURHAM
• READY MIXED CONCRETE •
312 S. Plum St., P.O. Box 11218 (27703)
Tel. 596-8105

28 YEARS SERVICE
RESIDENT AGENT NORTHEAST HILLS
COMPLETE REAL ESTATE AND AUCTION SERVICE
JOHNSON REALTY & AUCTION CO.
JACK JOHNSON, Auctioneer
STATEWIDE SERVICES
SUITE 707 NORTH CAROLINA NATIONAL BANK BLDG.
P.O. BOX 926 (27702) LIC. NO. 27
Office 682-879
Res. 682-5192

RATLIFF
" James E & Phyllis S; psychiatric aide Duke Univ & Hosp h606 Barnes Av
" Phyllis S Mrs tchr Lowe's Grove Elem Sch r606 Barnes Av
" Roy L retd r4110 Fayetteville St
Rattelade Julien H & Yvonne D; retd h1402 Robinhood Rd
Rau Charles W staff nurse anesthetist Duke Univ & Hosp r1407 N Gregson St
Rauch Ralph studt r920 Dacian Av
Rauckman Elmer J & Barbara P; mtcemn Duke Univ & Hosp h2024 So- HI Dr
Rauman Trudy G emp Chemstrand h1905 Rustica Dr
Rauschert Arth J & Ramona; retd h715 Ruby St
" Ramona B opr Genl Tel r715 Ruby St
Raville Victoria L staff nurse Duke Univ & Hosp r411a Duke Manor Downing St
Rawaf O h1315 Morreene Rd Apt 2f
Rawling Eliz Mrs dietn V A Hosp h609 Grant St
Rawlings Constance L Mrs clk Central Caro Bk & Tr r2112 Broad St Apt E22
" J W h1000 Ruby St Apt 30
" Jane W tchr E K Powe Sch r3937 Bristol Rd
" Linda W tchr Council Christian Academy r3937 Bristol Rd
" Patricia studt h311 S La Salle St Apt 44a
" Wm H & Jane C; controller First Fed Sav & Loan h3937 Bristol Rd
Rawls Artemas J retd r1205 Gilbert St
" Beulah B retd r714 Arnette Av
" E h902 Sedgefield St
Rax Johnny truck driver Trico Elec Sup r3610 Holloway
Raxter Kay J staff nurse Duke Univ & Hosp rChapel Hill NC
Ray See Also Rea And Wray
" A Elaine acctg clk Duke Univ & Hosp rRt 2 Bx 412 Bb
" A W dep County Jail r324 Monmouth
" Alene L sec Duke Univ & Hosp rRt 5 Bx 713 Cheek Rd
" B J h1000 Ruby St Apt 9
" Barbara h3017 Weymouth St Apt G06
" Bell ofc sec North Caro L P N Assn rWake Forrest Rd
" Bell (Wid G C) retd h1511 E Main St
" Bernice h705 Ridgeway Av
" Bertha retd h203 Raynor St
" Betsy J Mrs sr undwrtr Crum & Forster Ins Co's rPO Bx 615 Hillsborough NC
" Betty P staff asst Duke Univ & Hosp r117 Wilkins Dr
" Billy V & Gussie W; laby tech Duke Univ & Hosp h809 Holloway St
" Bobbie L cafeteria wkr Neal Jr Hi Sch r816 Stallings Rd
" Bobby atndt Williams Union 76 rRt 1 Wake Forest NC
" Bradley W jailor County Jail r324 Monmouth
" Brenda G inventory records clk Duke Univ & Hosp rBx 816 Stallings Rd
" Brenda S clk typ Duke Univ & Hosp r23 Whispering Pines
" Bridgett H staff nurse Duke Univ & Hosp r947 Lambeth Cir
" Bryant L slitter GBM r1205 Wall St
" Carl E ticket agt Union Bus Sta r2401 Quincy St
" Carmel R Jr parts runner Johnson Mtr r3535 Gibson Rd
" Carol M Mrs cafeteria mgr Oak Grove Sch r908 Stallings Rd
" Cecil driver M H Head & Son Inc r1020 Holloway St
" Cecil A lab formn City Of Durham
" Charles h616a W Club Blvd
" Charles r418 N Driver St
" Charles A & Eve I; dept chairmn N C Central Univ h1012 Red Oak Av
" Cheryl M Mrs clk Duke Pwr h1446 Newcastle Rd Apt C2
" Clara L head nurse Duke Univ & Hosp rCarrboro NC
" Coma W Mrs h324 Monmouth Av
" Cormel R & Margt; htg & air cond instlr h3535 Gibson Rd
" D h949 Lambeth Cir
" D B & Mae; retd h2114a E Main St
" D Horace & Elsie B (Rockwood Exxon Serv Sta) h2521 Holloway St
" Deloris r509a N Elizabeth St
" Deloris h607 N Queen St
" Donald Jr operating rm atndt Duke Univ & Hosp r805 Fargo St Apt D
" Dorothy W med laby clk Duke Univ & Hosp r3610 Holloway St

RAY
" Doug h311 S La Salle St Apt 26n
" Douglas C funeral dir-embalmer Scarborough & Hargett Inc h1211 Rosewood St
" Edith D Mrs dec Sherwin-Williams rChapel Hill NC
" Edna C Mrs ofc sec Wallace's Radio & TV Serv r2814 Hillsborough Rd
" Elberta W Mrs retd h708 Pleasant Dr
" Eleanor M Mrs catcher Am Tob h809 Pleasant Dr
" Eliz H sec-treas Mastercraft Carpet Distr rKnobhill Rd
" Eliz W Mrs (Ray's Day Care Center) r1008 Broad St
" Elizebell emp Burlington Indus h322 Edward St
" Ella M Mrs asst mgr The Shoe Inn r1704 W Markham Av
" Ellen M sec Duke Univ & Hosp r208 E Rockaway St
" Ellie A dept supvr Duke Univ & Hosp r4829 Stafford Dr
" Emma J emp Sizzlin Steak Hse r3617 Wiggins St
" Ennis B & Margt L; wtchmn Am Tob h209 N Guthrie Av
" Ernest studt h311 S La Salle St Apt 19e
" Ernest J plant opr City Of Durham
" Ernest V Jr whsemn N C Mut Whol Drug r1212 Duke University Rd
" Eva J sr clk Genl Tel r383b Raleigh NC
" Evelyn R Mrs bkpr Sloan Auto Parts r600 Carver St
" Evelyn S Mrs emp Am Tob h2710 Beck Rd
" Fannie E (Wid John A) retd r2710 Beck Rd
" Frances lpn Hillcrest Conval Center rButner NC
" Frances Mrs organist Epworth United Meth Ch rChapel Hill SC
" Frances T slswn Towel Shop rHillsborough NC
" Frank opr Earl J Latta Inc rRt 1 Bx 390 Wake Forest NC
" Frank Jr r3617 Wiggins St
" Gary emp The Swiss Colony
" Geo T lab City Of Durham
" Geo W Jr & Shirley I; contr 4306 Holloman Rd h4306 Holloman Rd
" Grace R Mrs retd h1814 Chapel Hill Rd
" Gracie H Mrs slswn Kress' r1020 Holloway St
" Gussie W dietetic asst Duke Univ & Hosp r809 Holloway St
" Harold W driver Duval Hackett Florist r1211 Rosewood St
" Hazel retd h703a Gerard St
" Helen tchrs aide Scarborough Nursery Sch r305 Elliott St
" Henry B electn r1319 Clarendon St
" Herbert O & Avlene F h2609 E Geer St
" Herman A retd h106 N Hyde Park Av Apt D
" Hiy retd r203 N Guthrie Av
" Horace N Jr hHolder Rd Rt 6
" Isobell h1019 Sherwood Dr Apt A
" Jack B & Doris C; retd h1120 Wellons Dr
" James retd h1006 Sedgefield St
" James & Ella M; custdn Mc Cullers Mtce h1704 W Markham Av
" James pres Caro Ofc Sup rRaleigh NC
" James & Bessie Jean; brick mason h2603 Duke Homestead Rd
" James B & Judy S; emp Chapel Hill h2517 Englewood Av
" James C elec servmn Duke Univ & Hosp h2613 Chapel Hill Rd
" James E carp Duke Univ & Hosp rPO Bx 12 Efland NC
" James F fire capt City Of Durham
" James R h3300 Hursey St Lot 23
" James T Jr mgr W B Wright Furn h413 Princess Ann Dr
" Jean P emp Barlton Indus h3523 E Oak Dr
" Jerry W & Deborah T; emp Genl Elec h923 Jones Cir
" Joffre W & Celestia B; store opr's mgr Young Men's Shop Of Northgate h4009 Bristol Rd
" John L & Ollie H; lab Am Tob h305 East End Av
" John T & Dorothy W; mech Am Tob h3610 Wake Forest Rd
" Johnson H Jr & Lois S; morgue atndt V A Hosp h1105 Chalmers St
" Judge G & Florence; emp Durham Housing Authority h1506 E Main St
" Junius E hlpr Flav-O-Rich h804 Kent St
" Katie L Mrs retd h309b N Driver St
" Kelly & Eliz D; retd h1107 Wall St
" Kelso L electn Duke Univ & Hosp r204 Currin Rd
" Kenneth G laundry wkr Duke Univ & Hosp r602 Gattis St
" Larry & Ellen h208 E Rockway St
" Larry M plmb M B Ray Plmb r2609 Duke Homestead Rd

HAZEL'S TABLE
Home Made Biscuits and Fresh Vegetables
TWO LOCATIONS
Croasdale Shopping Center (27705)
2804 Chapel Hill Blvd.
Phone 383-2768
Phone 489-6617

DALLAS LONG CHEVROLET CO.
OFF I-85 AT DANIEL BOONE EXIT
Hillsborough, N.C. 27278
Phones 732-2151 and 732-215

TRI-WALL CONSTRUCTION CO.
CHARLES ECHOLS
Dry Wall — Plaster — Painting — Wallpaper — Textured Ceilings
Stucco — Carpentry — General Repairs — Work Guaranteed
1206 W. Murray Av. (27704) Tel. 477-2766

RAY
" Larry W & Brenda; treas Nu-Tread Tire rHillsborough N C
" Larry W trans coordinator Flav-O-Rich rRt 1 Chapel Hill N C
" Larry W acct Genl Tel h4115 Torella St
" Lathie B investigator Genl Tel rRt 1 Bx 415 Raleigh NC
" Leon food serv aide Duke Univ & Hosp r1212 Duke Univ Rd Apt 19
" Libbey studt r2974 Carolyn Dr
" Louis B pres Mastercraft Carpet Distr rKnobhill Rd
" Lula E cafeteria wkr Holloway St Sch h10d Mc Dougald Terrace Apts
RAY M B PLUMBING CO (Milton B Ray), Master Card And VISA, Quality Work, Backed By Experience, N C License 2270, Repairs, Remodeling Installations, Water And Sewer Service, Backhoe Service, Over 28 Years Experience, Free Estimates, 3715 Kenmore Rd, PO Box 15278 (27704), Tels 477-5338 And 682-7309 (See Index To Advertisers)
" M B Plumbing Co (Millard D Ray) 1518 Camden Av
" Mabalene Mrs h1604 Kilmer Ter
" Mabel L Mrs atndt College View Nursery h53f Mc Dougald Terrace Apts
" Malcolm J & Evelyn R; meter tstr D P Co h600 Carver St
" Margt h1700 Hillcrest Dr Apt J
" Margt C Mrs ofc sec N Wm Young Jr r3535 Gibson Rd
" Marie h901 Chalk Level Rd Apt V3
" Marie H Mrs tchr Oak Grove Sch h2102 Sunset Av
" Marie S Mrs coder Crum & Forster Ins Co's r413 Princess Ann Dr
" Martha B opr Northgate Hair Styling r305 Olive Branch Rd
" Marvin E sr carp Duke Univ & Hosp rRt 3 Hillsborough NC
" Mary retd h511 Gurley St
" Mary L h401a Linwood Av
" Michl C & Mary; sec Nu-Tread Tire rHillsborough NC
" Mike studt r4411 Rhew St
" Millard D & Ellen W; plmb M B Ray Plmb h1518 Camden Av
" Milton B & Louise B (M B Ray Plmb Co) h3715 Kenmore Rd
" Myrtle Mrs h5a Few Gardens
" Myrtle M data term ofc supvr Duke Univ & Hosp h3411 Glenn Rd
" Nancy H clk Genl Tel rCary NC
" Nathl A & Shirley C; slotter opr Mead Containers h2974 Carolyn Dr
" Nettie L retd h3617 Wiggins St
" Norma A sr sls clk Duke Univ & Hosp rAsheville NC
" Norman B & Edna C; retd h2814 Hillsborough Rd
" Ober Jr sta atndt Nu-Tread Tire rRt 6 Bx 172a
" Ollie M advanced patient care asst Duke Univ & Hosp r305 E End Av
" Pam mgr Paul Harris rRt 6 Bx 614 Raleigh NC
" Patricia recpt Drs Glasson & Lang rRaleigh NC
" Patricia C opr Virginia's Hair Styling r3411 Glenn Rd
" Patsy C med records supvr Duke Univ & Hosp rRt 6 Bx 183 Coley Rd
" Paula J acctg clk Duke Univ & Hosp r3610 Holloway St
" Peggy B staff asst Duke Univ & Hosp h3084b Colony Rd
" Percy H & Nell M; prosthetist Duke Univ & Hosp h2714 Ellen St
" Phil E h1471 Newcastle Rd Apt B2
" Phillip B & Betty; eng asst D P Co r117 Wilkins Dr
" R B Mrs comptroller Plaza Assocs rCary
" Robt L emp City Of Durham
" Ronald W r324 Monmouth Av
" Rufus E & Dorothy H; emp Am Tob h1122 Fiske St
" Rupert D Jr & Esther P; retd h2101 Pershing St
" Russell J Mrs ofc asst G Blake Alexander Jr
" Ruth Mrs utility wkr Swift & Co rRt 1 Wake Forest N C
RAY S COLEY & Mozelle B
President Nu-Tread Tire Co, 601-03 Foster St (27701), Tel 682-5795, h Rt 3, Hillsboro, N C, Tel 732-3063
" Sallie Mc G Mrs retd r307 N Hyde Park Av
" Saml F & Joyce; v-pres Nu-Tread Tire rHillsborough NC
" Sharon r901 Chalk Level Rd Apt B2
" Sheila clk Catherine's Stout Shoppe r309 Currin Rd
" Shirley chkr clk A & P r2110 Baltic Av
RAY
" Shirley P emp Genl Tel r1202 N Guthrie Av
" Sidney W admn asst County Bd Of Educ h415 Valley Dr
" Sue opr Village Beauty Salon r23 Whispering Pines Mobile Home Pk
" Teddy H nurse Dr John P Gore rRt 1 Bx 230c Wake Forest N C
" Thelma M Mrs cash Westside Pharm h602 Gattis St
" Thos C & Mary S; plmb Acme Plmb & Htg h2720 Beck Rd
" Thos J & Eliz W; retd h1008 Broad St
" Tommy L & Karen R h3815 Alameda St
" Tommy L plmb hlpr Erwin Constn r2609 E Geer St
" V O Mrs retd h1302 Hudson Av
" Vernon delmn whsemn Mastercraft Carpet Distr
" Vernon L & Delores M; constn wkr h1203 Franklin St
" Vester L & Helen S h1205 Wall St
" Vicky C ofc sec Dr N Wm Young Jr r311 S La Salle St Apt 24k
" Walter W & Lois M; retd h3205 Chapel Hill Rd
" Wanda emp Hardee's
" Wanda mgr La Marick Beauty Salon rRt 3 Bx 23a Mcbane NC
" Wm A hsekpg dept N C Mem Hosp h508½ E Umstead St
" Wm M & Shiela; swtchmn Genl Tel r309 Currin Rd
Ray's Barber Shop (Raymond D Norman) 750 9th St
" Convenience Store Roger Reddick Mgr gro 710 S Alston Av
" Day Care Center (Mrs Eliz W Ray Mrs Mildred R Dunn) 1008 Broad St
" Used Cars (Lenzy R Beasly) 2304 Holloway St
Rayborn Gerald respiratory therapy supvr Duke Univ & Hosp r806 Maynard Av
" Gerald C whse clk W D Lbr h1303 W Leon St Apt E
Rayburn Bobbie (Variety Pic-Up)
" Henry C mgr Noland Co h901 Chalk Level Rd Apt C15
" Richd (Variety Pic-Up)
Raydon Thos h1212 Clinton Rd
Raye Ada K (Wid James) retd h2624 Chapel Hill Rd
Rayford Carolyn J assoc prof N C Central Univ rRaleigh NC
" Edw F Jr asst prin C E Jordan Sr Hi Sch h3031 Weymouth St Apt 105
Rayl Beatrice (Wid Wm J) h519 E Main St Apt 209
Raylass Department Store Grady V Seals Mgr 315 W Main St
Raymond T Slater h1315 Morreene Rd Apt 11e
" Tod S admn sec Duke Univ & Hosp r11 E Chapel Towers Apts
Raymonds Theo asst mgr Hardee's h415 E Pilot St Apt L10
Rayner Mary studt r901a Clarendon St
Raynor Ann h202 N Briggs Av
" Ann D Mrs sec & cash Pub Serv Gas h112b S Briggs Av
" Annie K Mrs retd r3507 Duke Homestead Rd
" Belinda H admn Genl Tel r5603 Tomahawk Trail
" Brenda H admn asst Duke Univ & Hosp rRt 2 Bx 341h Hillsborough NC
" Calla A faculty Duke Univ & Hosp h858 Louise Cir
" Carolyn supvr records & microfilm dept Duke Univ & Hosp rHillsborough NC
" Charles C (Bragtown Seafood Mkt) r216 Mickey Cir
" Gail r611 Bacon St
" Henry N & Barbara D; insulation mech Duke Univ & Hosp h3698 Guess Rd
" Henry N Jr emp Lee Air Condtg r3698 Guess Rd
" Hope E opr Genl Tel r1616 Angier Av
" Judy C Mrs supvr County Dept Social Servs r2612 Carpenter Rd
" Lucy R Mrs emp IBM h3017 Ross Rd
" Mary B retd h2722 Brown Av Apt M
" Nello trainee Lee Air Conditioners r3698 Guess Rd
" Robt h611 Bacon St
" Walter D insp Carr Harrison Pruden & De Pasquale rOxford NC
" Wm L & Edith B; retd h1616 Angier Av
Rayson Geo Scott studt r1911c House Av Apt 55
Rea See Also Ray And Wray
" Lester B & Jessie M; retd h405 Bon Air Av
Reacock V T emp Genl Tel r1906 Athens Av
Read See Also Reade Reed And Reid
" Cath h700 Morreene Rd Apt P10
" Hugh M recreation therapist Duke Univ & Hosp rAsheville NC

NAME BRAND SHOES FOR LESS
THE SHOE BARN
NR. ANGIER AV. AND DRIVER ST. (27703) 596-6459

YOUR Independent INSURANCE AGENT
EAVES INSURANCE AGENCY INC.
Complete Coverage For Your Protection
Telephone 489-9176
1820 Chapel Hill Road, P.O. Box 809 (27702)
At Lakewood Shopping Center

CASH'S USED CARS
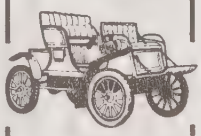
No Money Down
3323 Wake Forest Hwy. (27703)
Telephone 596-2141

THE BALLARD AGENCY INC.
INSURANCE and REAL ESTATE
Specialists In Hillsborough Real Estate
109 W. King St., Hillsborough
(919) 732-2158
John P. Ballard and David Ballard
YOUR INDEPENDENT INSURANCE AGENT SAVES YOU MONEY EST. 8

FIRST FEDERAL SAVINGS & LOAN ASSOCIATION
OF SANFORD, N.C.
Tel. 493-3581
South Square Mall Lower Level At Main Entrance Chapel Hill Blvd. (27707)
FEDERAL HOME LOAN BANK SYSTEM
FSLIC

READ
" J Milton Jr Hon & Marjorie S; criminal ct judge State Genl Ct Of Justice h3305 Haddon Rd
" Rhodney H & Maude M; retd h1209 Vickers Av
Read's Uniform Center Mrs Bettie C Godwin Mgr 194 Northgate Shop Center
Reade B W Jr swtchmn Genl Tel rRt 1 Bx 190c Timberlake NC
" Cynthia L Mrs tchr aide Burton Sch r2224 Curtis St
" E G retd h2425 Perkins Rd
" Emmalene Mrs librn R N Harris Sch h2224 Curtis St
" Frank H pres-treas Reade-Wood Ins Agcy h805 Hermitage Court Dr
" Helen retd r2425 Perkins Rd
" Ira F studt r1803 Wabash St
" Jesse T mtr equip opr City Of Durham
" Mildred A tchr City Sch r2224 Curtis St
" Olivia B (Wid Thos) retd h1803 Wabash St
" Rhodney B Jr & Dorothy; chf acct Kenan Oil r3228 Haddon Rd
" Rhodney B Jr & Dorothy B; acct Kenan Oil Co h3228 Haddon Rd
" Somora J med sup asmblr Duke Univ & Hosp h305 W Geer St Apt 4

READE-WOOD INSURANCE AGENCY INC

Jim B Wood President, All Forms Of General And Casualty Insurance Including Life Insurance, Faithful Service For Over Forty Years 600 S Duke St, PO Box 646 (27702), Tel 682-1116, Night Tel 477-2966

Reagan Edw F & Nellie M; mgr Reliable Paint & Dec h3700 Duke La
" Elmettia G Mrs smstrs Empire Draperies rRt 2 Bx 544
Reaks Kenneth & Cannie; pipe layer Pub Serv h17 Manson Pl
Real Estate Associates Charles R Wellons Pres 821 N Miami Blvd
" Mc Coy The John Pike Mgr men's clo 244 South Square Mall

REALTY ONE OF DURHAM INC

Harold Jolly President, John Sawyer Executive Vice-President, Bill Thomas Vice-President, Fred Bell Vice-President, Bob Novak Secretary-Treasurer, Exclusive ERA Broker With Buyers Protection Plan, Real Estate, Residential, Commercial, Industrial And Land Appraisals, Two Locations, Northwestern Plaza 3808 N Duke St (27704), Tel 477-2141 And 18 Park Place (In Front Of Governor's Inn), PO Box 12041 (Research Triangle Park) (27709), Tel 549-8951

Ream See Also Reames & Reams
Reamer Israel T & Ann D; retd h30 Stoneridge Pl
" Robt G studt r30 Stoneridge Pl
" Thos D slsmn Coggin Pontiac r4915 Howe St
Reames David & Laura h1901 Erwin Rd Apt K
" Delores A r3906 Duke La
" Laura Day operating rm tech Duke Univ & Hosp r1901 Erwin Rd Apt K
" Mae h3039 Wedgedale Dr
" O'Neal A emp Newton Instrument r3906 Duke La Apt 2
" Zelma F hsekpr r406 Macon St
Reams Benny emp Gold Kish h430 S Driver St
" C Vernon hskpr Duke Univ & Hosp h121 W Trinity Av
" Calvin J & Suzzane; hse staff Duke Univ & Hosp h12 Ashley Rd
" Cammie W h3906 Duke La Apt 2
" Claude h901 Chalk Level Rd Apt J1
" Eug E r1416 E Club Blvd
" Gertie r3614 Keystone Pl Apt 7
" Helen L (Wid Marion L) retd h1208 N Duke St
" Johnetta E Mrs cook The Haufbrau h714 Shay Dr
" Johnetta J cook The Haufbrau r718 Shey Dr
" L P h111 Channing Av Apt 6e
" Lavada J patient care asst Duke Univ & Hosp h4715 West Av Rt 8
" Linda hsekpr Duke Univ & Hosp r111 E Channing Av Apt 6
" Mary P clk Kerr Drugs h1211 Juniper St
" Michelle h924c Fiske St
" Myrtle H Mrs emp Ampherol h1416 E Club Blvd

REAMS
" Nancy V laby asst Duke Univ & Hosp r209 Mallard Av
" Pamela L staff nurse Duke Univ & Hosp h1315 Morreene Rd Apt 6j
" Patricia G lpn Duke Univ & Hosp r3614-7 Keystone Pl
" Phillip B r1416 E Club Blvd
" Robt E emp Durham Roofing r1416 E Club Blvd
" Robt L & Ruth H; retd h1412 Acadia St
" Rosanna H Mrs studt h1111 Onslow St
" Saundra Y sec L & M r4715 West Av
" Wm E electn N C Central Univ r3614 Keystone Pl Apt 7
" Zellie Mrs emp L & M h218b W Geer St
Rearden Helen h2800 Croasdaile Rd Apt K5
" Helen M Mrs admn mgr Crum & Forster Ins Co's rBx 3006 V Durham Station
" Lennie & Sharon h24 Hawthorne Dr
" R Virgil supt of planning Burl Domestics-Durham Plant r1709 W Pettigrew St
Reardon Cynthia S exec dir Am Red Cross r2511 Winton Rd
" Cynthia S exec dir Durham County Chapter American Red Cross h2511 Winton Rd
" Donald H & Frankie C; coml artist Heart Assn h101 E Edgewood Dr
" James R & Joyce T; bus mgr-asst sec-treas Uzzle Mtr r6848 Windover Dr
" Joyce T Mrs supvr County Dept Social Servs r6848 Windover Dr
" Kenneth J & Cynthia S; prof Duke Univ & Hosp h2511 Winton Rd
" Lanney R & Sharon; clk A B C Bd
" Michl K carrier Durham Morning Herald r2511 Winton Rd
" Sharon K sec Duke Univ & Hosp r24 Hawthorne Dr
" Willton B & Willie W; assoc mgr Life Ins Co Of Va h3312 Shaftsbury St
Rearick J studt r1911c House Av Apt 48
Rease Aletha personnel ofcr N C Central Univ r709 Burlington Av
Reason Gretchen W supvr County Dept Social Servs rCary NC
" Jos R Jr lab Duke Univ & Hosp r Rear bx42 Hamlin Rd Rt
" Nannie M (Wid Joseph R) h Rear bx42 Hamlin Rd Rt 5
Reaume Bernice C x-ray tech Duke Univ & Hosp r700 Morreene Rd Apt M2
" Jack h700 Morreene Rd Apt M2
Reaves See Also Reeves
" Al emp N C Mem Hosp h3017 Weymouth St Apt G08
" Alvis W & Betty; driver Epes Transport Sys rBx 933 Roxboro NC
" Annie retd r2305 Alabama Av
" Cicero retd h201 East End Av
" Clyde S & Alice F; slsmn Barbour's Food h2347 Taylor St
" & Company Inc Paul H Reaves Jr Pres Lokie G Martin V-Pr Ellen H Reaves Sec painters drop cloth mfg 112 Seminary
" Curtis D & Martha; driver Epes Transport Sys rRt 5 Roxboro NC
" Danl T & Dora S h909a Clarendon St
" David A & Mary W; asst buyer J M Mathes Co h1125 Fiske St
" Deborah L Mrs clk N C Mut Life Ins r2628 Lincoln St
" Donnie L sr acct Genl Tel r2411 Winburne Av
" Doris Mrs cafeteria wkr Lowe's Grove Jr Hi Sch rRt 1 Morrisville NC
" Eliz dept supvr Duke Univ & Hosp r2411 Winburne Av
" Ella studt h7315 Morreene Rd Apt 1i
" Ellen H (King's Row Fireplace Shop) r34 Stoneridge Cir
" Hannah B splst cost acctg Duke Univ & Hosp rRoxboro NC
" Hugh H & Lucille; dispr Burton Lines h112 Avalon La
" Ivan A cook Duke Univ & Hosp r1403 Duke Univ Rd Apt A
" James S & Ruth G; brklyr H A Jones Constn h402 Gray Av
" Jerry M retd h223 Archdale Dr
" John R & Ella M; agt United Ins Co Of Am h415 Idlewood S
" Jos A & Christine M; carp Rodney Ward h209 N Briggs Av
" Kathleen M h204 King's Daughters Home
" Kathleen M Mrs retd h403 Hammond St
" Lister W & Andre H; carpet lyr r306 S Plum St
" Lora H (Wid Wm A) retd h2209 Harvard Av
" Mary K Mrs retd h308 Raynor St
" Mary W cash Stone Bros & Byrd r1125 Fiske St

Walker Home Center
Phone 471-4416
HOME IMPROVEMENT HEADQUARTERS
4528 N. Roxboro Road Durham, North Carolina 27704

The Orchard
GOURMET COOK WARE
CHINA FITZ AND FLOYD
TABLES AND LAMPS
GIFT ITEMS
HOURS – 10 AM TO 6 PM – 6 DAYS WEEKLY
The Upper Level South Square Mall Durham, N.C. (27707)
489-33

Rhodes, Inc.
furniture
Complete Home Furnishings – Serving The South Since 1875
4521 CHAPEL HILL BLVD., DURHAM, N.C. (27707) TEL. 489-7471

REAVES

Nancy C (Wid Dan) patient care tech Murdock Center h121 S Briggs Av
Paul H Jr & Ellen H; pres Reaves & Co h34 Stoneridge Pl
Perry asst mgr Home Credit
Roberta insurance claims processor Duke Univ & Hosp rRoxboro NC
Sue hygienist Drs Mitchem Cox & Cathey rChapel Hill NC
Wm carp Kenneth Pickett Bldrs r1508 Echo Rd
Wm C retd h2102 Concord St
Reavis Gertha C (Wid Burley C) retd h1400 N Duke St
J h4216 Garrett Rd Apt M34
Janice F med records clk Duke Univ & Hosp r4216 Garrett Rd Apt M34
Jean nurse Durham Women's Clinic r3866 Guess Rd
Thaddeus Jr knife opr Mead Containers rButner NC
Thos B & Jane A; counselor State Div Vocational Rehab h3866 Guess Rd
Rebel Lib h2112e Broad St Apt 10
Reckless John B & Lieselotte K (John Reckless Clinic) h2437 Tryon Rd
John Clinic The 5504 Chapel Hill Blvd
Recktenwald Raymond A & Evelyn H; retd r427 Idlewood St
Record Bar Doug Harvey Mgr 229 Northgate Shop Center
Bar Genie Fishel Mgr 106 South Square Mall
Bar The Inc Harry Bergman Chairmn Of Bd A Barrie Bergman Pres 3333 Chapel Hill Blvd
Shack The (Jacqueline Alston) 204 N Mangum St
Recreation & Condominium II Management real est 3050 Colony Rd
Rector James Rev pastor United Christian Fellowship
Susan h1308 Wyldewood Rd Apt D1
Susan E staff nurse Duke Univ & Hosp r1308 D'Wyldewood Rd
Red Lobster Restaurant Roy Duncan & Tony Jazailo Mgrs 4416 Chapel Hill Blvd
Rooster Drive Inn (James E Powell) 1006 E Pettigrew St
Velvet Club & Restaurant 1222 N Alston Av
Red's Barber Shop (Preston S Beddingfield) 3000 N Roxboro Rd
Redd Butler Jr & Eliz T; admn Dept H E W h510 Seven Oaks Rd
Redden Otis J retd h609a Troy St
Reddick Bobbie K staff nurse Duke Univ & Hosp r1001 Brandon Rd
Carl & Susan D; supvr Duke Hosp h209 Omega Rd
Cath D hsekpr Duke Univ & Hosp h509 Colfax St
Henry L aide County Dept Social Servs r622a Middle St
Jean studt h711 Grant St
Nannie Mrs h102 W Hillside Av
Roger (Ray's Auto Parts) h802 S Alston Av
Roger mgr Ray's Convenience Store h1001 Brandon Rd
Susie D clk-typ City Of Durham
Sybil A nurse Lyons Family Home h601b Maplewood Av
Redin Marion M collections Wachovia Bk & Tr h608 Old Barn Av
Redding Charles M & Geneva J; mail clk U Of NC h616 Bacon St
Clayton A studt r616 Bacon St
Helen asst mgr Lerner Shop h2218 Pratt Av Apt 9
Kenneth USA r616 Bacon St
Redish Allen & Edda Mae; retd h511 Usher St
Altheria R Mrs tchr Lakeview Elem Sch r1333 Maplewood Dr
Andrew & Pearl P; retd h2811 Keith St
Charles h1310 Wyldewood Rd Apt D1
Charles W & Cleomis J; loader L & M h1345 Maplewood Dr
Henry & Mary; retd h509 Usher St
Josephine r2811 Keith St
Karen G teller Wachovia Bk & Tr r1401 Sedgefield St
Tom & Altheria R; emp L&M h1323 Maplewood Dr
Willie E & Sally M; retd h2811 Canada St
Redrick Gretchen studt r1106 Akron Av
W & Doris L; mtcemn N C Mem Hosp h1106 Akron Av
Zeben brick mason r1106 Akron Av
Redy Wm M staff instr Duke Univ & Hosp h2304b Pratt Av
Redern Rebecca opr L & M h907 Bunn Ter
Redford Bevile sls mgr Page Tire & Battery Co
Eliza P sr acctg clk Duke Univ & Hosp rRt 5 Bx 621

REDFORD

" Geo B slsmn Page Tire & Battery rRt 5 Box 620
Redick Lloyd F prof Duke Univ & Hosp rBx 277c Rt 7 Lakeside Dr
Redman Michl h508 Gordon St
Redmon Alonzo h4216 Garrett Rd Apt K23
Redwine Robt & Stella; cash accumulation splst Investment Life & Trust h3708 Britt St
" Stella W Mrs tchr Hope Valley Elem Sch r3708 Britt St
Reece See Also Rees & Reese
" Betty L Mrs sec Neal Jr Hi Sch r1718 Fletcher's Chapel Rd
" Elmer h601 Barnes Av
" Geo S material control clk Duke Univ & Hosp rRt 4 Bx 490 Hillsborough NC
" James driver Burton Lines rReidsville N C
" Perry G & Joan; mech Epes Transport Sys rButner NC
Reech Hunter USA h523 Holloway St
Reed See Also Read Reade And Reid
" A J h411 Downing St Apt H
" Annie M data processor N C Central Univ r5913 Granite Pl
" Annie T studt r6f Few Gardens
" B C h3300 Shannon Manor Apt 5d
" Barbara A mgr Shoney's Drive In
" Betty D staff nurse Duke Univ & Hosp h4923 Fox Hunt St
" Burt asst mgr A&P rRt 3 Bx 273
" Carolyn E lpn Duke Univ & Hosp r3020 Weaver St Apt 26
" Charles W studt r3405 Rolling Hill Rd
" Day F & Japhene H; sec-treas Serv Prntg r118 Masondale Av
" Day F Jr & Joyce; bus opr D P Co h118 Masondale Av
" Delcenia clinic coordinator Duke Univ & Hosp r4907 West Av
" Donna S emp Day Care Center r2606 Joyner Rd
" Doris h818 Exum St
" Eli B & Geneva M; equip opr Pub Serv h218 Wyeth Av
" Emma Mrs h2739 Joyner Rd
" Emunda h2006 House Av Apt 2
" Euva retd h314 Dowd St
" Fannie M (Wid Wm F) retd h1509 Ruffin St
" Flossie h3020 E Weaver St Apt 26
" Gerald S asst tchr Duke Univ & Hosp h311 S La Salle St Apt 46m
" Gladys coordinator County Bd Of Educ h3022 Colonial Apts Apt 94c
" Glendell & Doris; constn wkr Muirhead Constn h2701 S Roxboro St
" Hattie r2507 S Roxboro St Apt 26
" Howard retd r2611 W Knox St
" Jas h602 Barnes Av
" James C assoc prof Duke Univ & Hosp rChapel Hill
" Jane H dep supvr Duke Univ & Hosp r3405 Rolling Hill Rd
" Japhene H Mrs clk N C Mut Life Ins r118 Masondale Av
" Jo Anne class & coding clk Duke Univ & Hosp h3i Carriage House Apts
" Joanne staff nurse Duke Univ & Hosp r200 Seven Oaks Rd Apt 3-1
" John W & Sallie G; assoc prof Duke Univ & Hosp h3212 Cromwell Rd
" Kenneth h2510c S Roxboro St
" Lula M h1010 N Hyde Park Av
" Mary A Mrs (Reed's Beauty Shop) h2407 Dallas St
" Mazelte aide Caro Rest Home rOxford NC
" Melvin W & Valinda L h2739 Joyner Rd
" Melvyn R Mrs h6f Few Gardens
" Milton Hon & Helen B; chf dist ct judge State Genl Ct Of Justice
" Norman Seeman Printery rGreensboro NC
" Ordencie guard G R Rankin Security Serv r5913 Granite Pl
" Paul h3022 Colonial Apts Apt 21a
" Paul K Jr & Sandra F; emp Duke Univ h122 Fleming Dr
" Rachel M (Wid John M) h1305 W Leon St Apt B
" Ray h1803 House Av Apt 1a
" Ray B asst coordinator City Of Durham
" Ronald & Maria; pub safety ofcr City h607 Elmira Av
" Ronald W emp City Of Durham
" Rosa M T med records clk Duke Univ & Hosp r308 Edward St Apt B
" Sam h3523 Mayfair St Apt 208
" Sandra W sls person Carpenter's Inc r1613 N Duke St

"First In Fashion For Young Men of All Ages"
THE YOUNG MEN'S SHOP OF NORTHGATE MALL
PHONE 286-5481
NORTHGATE
THE BOYS' SHOP OF NORTHGATE MALL
CHESSON REALTORS
Riverview Shopping Center (27704)
REALTOR MLS
477-9851
JACOBS GLASS COMPANY
AUTO GLASS — RESIDENTIAL, COMMERCIAL — STORM WINDOWS — STORM DOORS
LARRY JACOBS, Owner
Highway 70 West Route 1 Box 280 Durham, N.C. (27705)
Tel. 383-1120 Emergency Telephone 732-8630

PEPSI-COLA
Have A Pepsi Day
PEPSI COLA BOTTLING CO. OF DURHAM INC.
Tel. 489-2311
2717 Western Bypass (27705)
PEPSI-COLA

HOME SECURITY LIFE INSURANCE COMPANY
HOME OFFICE
505 W. Chapel Hill Street
P.O. Box 61
Durham, N.C. (27702
Telephone 682-543

REED
" Thelma L sr food serv aide Duke Univ & Hosp r1817 Vole St
" W h935 Lambeth Cir
" W E hA3 Brogden Court Apts
" Wallace & Clarine C; insulation wkr h2606 Joyner Rd
" Wayne h1518 N Miami Blvd
" Wm H Jr stock clk N C Central Univ r143-0 Commerce St
" Wm R & Joanne; mech Starider h2818 Beck Rd
" Wm W & Jane H; project mgr Duke Univ & Hosp h3405 Rolling Hill Rd
Reed's Beauty Shop (Mrs Mary A Reed) 305 Baxter St
Reeder J studt r2011 Yearby Av Apt L
" M h2807a Ashe St
Reedy Gerald S & Judith R; acct Burroughs Wellcome h2510 Alpine Rd
" Mary C sr research tech Duke Univ & Hosp r2119 W Club Blvd
" Michl K & Mary H; assoc prof Duke Univ & Hosp h2119 W Club Blvd
Reekes John installment loan ofcr First-Citizens Bk & Trust rPittsboro N C
Reel Freddie T tchr Neal Jr Hi Sch rRt 2 Bx 186 Morrisville N C
" Radford B & Jane O; q c mgr L & M h3638 Alston Avenue Rd
Reelo Petroleum Sam Ross Mgr 1203 W Club Blvd
Reep Dorothy M acctg clk Duke Univ & Hosp r1709 Forest Rd
" Marvin C Jr & Dorothy M; slsmn Brame Specialty h1709 Forest Rd
Rees See Also Reece & Reese
" Joe C librn Duke Univ & Hosp rPleasant Green Rd
Reese Bennett T & Vivian H; retd h1131 Delano St
" D h700 Morreene Rd Apt R1
" David meat wrapper Byrd's rRt 1 Henderson NC
" Donald H & Janice A; security mgr Genl Tel h5106 Pine Trail Dr
" Gary S hse staff Duke Univ & Hosp r909 Morreene Rd
" Herbert & Julie R; mgr Quick-As-A-Wink Lndry & Clns r614 Rippling Stream Rd
" Joe H & Shirley B; driver Mitchell Trans h2310 Hart St
" M h1315 Morreene Rd Apt 15d
" Margt M clk-sten City Of Durham
" Patricia D h416 N Hoover Rd
" Wayne h2318 Lednum St Apt 4
" Wilbert P & Christine S; lab City Of Durham h406 Lawson St
Reeve Harold R hse staff Duke Univ & Hosp r3814 Townsend St
Reeves See Also Reaves
" Aurea R Mrs retd h1600 Glendale Av
" B h1315 Morreene Rd Apt 30j
" Carl L & Pearl B; carpet lyr Jim's Carpet Serv h613 Hoyle St
" Charles D tchr Neal Jr Hi Sch rRaleigh NC
" Deborah eligibility splst County Dept Social Servs r323 Asbury Dr
" Donnie L h2411 Windburn Av
" E Dianne studt h718b Iredell St
" Gipsie P (Wid Robt J) h920 Anderson St
" J F Jr h2112c Broad St Apt 9
" Jackie ofc mgr Gibson Insulation
" Jerry & Jackie; pres Gibson Insulation h4318 Barbary St
" Lisa C (Wid Joe) retd h1802 Fayetteville St
" Martha E asst head nurse Duke Univ & Hosp rChapel Hill NC
" Mozelle W Mrs ofc sec Dr June H Stalling Jr r3732 Sunny Side Dr
" Paul J Jr & Peggie C; emp Nestle Co h210 Pleasant Dr
" Peggie C Mrs dental asst David E Van Vleet r210 Pleasant Dr
" R r2509 Hart St
" Roberta P Mrs ofc clk Garrison Acctg Serv rRt 6 Bx 58
" V F & Mozelle W; retd h3732 Sunnyside Dr
" Wm A assoc pastor Oak Grove Freewill Bapt Church r3308 Apex Rd
" Wm E & Sylvia A; v-pres Wrenn-Wilson Constn h5029 Brenda Ct
Refior Jeanette hF7 Brogden Court Apts
Regal Alfonzo & Melva G r2108 Duncan St
" Car Care Center (Howard Wilcox) reprs 2109 N Roxboro Rd
" Shoes Bob Jeffers Mgr 128 South Square Mall
Regan See Also Ragan

REGAN
" David stockmn Genl Nutrition rRuby St
" Eli T Jr sr elec tech Duke Univ & Hosp r429 Williamsboro St
" Gerald A dining hall cash Duke Univ & Hosp r818 N Buchanan Blvd
" John P & Rebecca; retd h1903 Front St Unit D
" Lisa T Mrs tchr Rogers-Herr Jr Hi Sch
" Michl h3219 Guess Rd
" Sarah W Mrs retd r1852 Hillandale Rd
" Wm ship Sou Parts r3918 Cheek Rd
" Wm M & Margie L; driver Pilot Frt Carriers h2510 Lindberg St
Regen Jocelyn W (Wid Kelsey) retd h808 N Buchanan Blvd Apt D
Regier Ronald S tech air Duke Univ & Hosp r1935 Southwood Dr Apt 6
Register Barbara cash Winn-Dixie
" Charles M & Kath K; assoc registrar Duke Univ & Hosp h4002 Hillgrand Dr
" Donald W & Phyllis C; lab analyst City Of Durham h617 Lynn Rd
" E Carl mgr Wilco Serv Sta r1620 Buchanan Blvd
" Joel E & Linda B; meat dept mgr A&P h1008 Lynn Rd
" Leon H & Irene D; retd h223 Argonne Dr
" Phillis C clk-sten City Of Durham
" Robbi emp Big Star
" Theo R & Bertha P; retd h115 Spring Rd
Regulator Book Shop Aden Field & Tom Campbell Mgrs 720 9th St
" Press prntrs 720½ 9th St
Rehberg Herbert P psychiatric atndt Duke Univ & Hosp rRt 3 Bx 285c Canton NC
Rehr Linda J sec Duke Univ & Hosp r927 Jones Cir
" Patton h927 Jones Cir
Reich Carl W & Lillian K; retd h2312 Woodrow St
" Ladene emp Duke Univ & Hosp rChapel Hill NC
" Welborn pres Durham Jaycees Inc r605 Duluth St
Reichling L C h1505 Duke University Rd Apt 6b
Reid See Also Read Reade And Reed
" B h889 Louise Cir
" B r506 N Queen St
" Charlotte T bd dirs Liggett Groups
" Constance D ofc wkr N C Mem Hosp r2616 S Roxboro St
" Cynthia h3019 E Weaver St Apt 12
" D E prin W M Pratt & Co rWinston-Salem NC
" David h1106 Douglas St Apt A208
" David & Gloria h1512 Wabash St Apt A2l
" Donald h3033 Wedgedale Dr
" Donald emp Seven-Eleven
" Doris h506 N Queen St
" Dorothy M research tech Duke Univ & Hosp h3021 Mossdale Av
" Edw T hsekpr Duke Univ & Hosp h868 Estes St
" Eliz laby asst Duke Univ & Hosp h3019 E Weaver St Apt 2
" Fannie h1203½ N Hyde Park Av
" Frankie & Erma H h1121 Merrick St Apt C
" G W h1808 Wabash St
" Geo W dept chairmn N C Central Univ rPO Bx 19631
" Gloria J sec Duke Univ & Hosp r1512 Wabash St Apt M
" Harvey emp RTI h101 Colony Manor Apartments
" Howard studt r1129 Merrick St Apt 25
" Howard jan City Of Durham
" James r506 N Queen St
" James retd r2305½ Chapel Hill Rd
" James P & Myrtle B; retd h111 N Hyde Park Av
" Jan M Mrs tchr Chewning Jr Hi Sch rRt 6 Bx 114a Chapel Hill NC
" Jewelite recreation leader City Of Durham h4g Few Gardens
" Joseph W studt h608 Hardee St Apt K3
" Kathy h717 Carroll St
" Kenneth M jocca winter crew leader City Of Durham
" Kenston & Pamela h102 Colony Manor Apartments Bldg 5
" Larry emp Duke Hosp r2752 Middleton St Apt 24h
" Lowry W Rev & Julia W; pastor New Bethel Bapt Ch h206 Alton St
" Lucy S Mrs h820 Gattis St
" Mary L maid h1129 Merrick St Apt 25

Becky Hamlett
REALTY CO
MLS
Residential
Commercial
Farm and
Suburban
BUYING
SELLING
LEASING
Suite 201
Couch Building
714 Ninth
St. (27705)
TEL.
286-7693

E. N. TOOLE & SONS
ELECTRICAL CONTRACTORS
DAY PHONE 682-3486
432 E. PETTIGREW ST.
NIGHT PHONE 682-65
(2770

DON HILL'S LOCK & GUN SHOP
• Professional Locksmith Service • Professional Gunsmith Service
Serving Durham Over 20 Years
2602 Hillsborough Rd. (27705) Telephone 286-0253 Nights 383-4087

REID
Mattie L (Wid Wm) retd r910 Virgie St
Mertice E emp Mem Hosp h101 Colony Manor Apartments Bldg 7
Michl C faculty Duke Univ & Hosp h1008½ Gloria Av
R r1315 Morreene Rd Apt 12i
Robt R & Jessie H; driver Bond Truckline h207 Edward St
Rosaland studt h2221 Lafayette St
Spencer P & Lillie H; retd h2616 S Roxboro St
Wm retd h706b Gerard St
Wm A unit serv aide Duke Univ & Hosp r2616 S Roxboro St
Wm C emp Duke Univ & Hosp h1808 Chapel Hill Rd Apt 1c
Wm M & Fannie W; retd h2831 Beechwood Dr
Winfred F lpn Duke Univ & Hosp hC2 Cornwallis Rd
eiland C studt r311 S La Salle St Apt 18j
eilley C h600-5 S La Salle St Apt 9g
eilly See Also Riley
Carol A asst mgr Duke Univ & Hosp r4118 Casa St
Debra A research tech Duke Univ & Hosp r6005 Lasalle St
Diane asst tchr Duke Univ & Hosp r924 Dacian Av Apt 12
J P D h501 Coridda Av
Joseph F & Roberta P; insp L & M h213 Wyeth Av
Lucille K (Wid Wm A) retd h1417 Clarendon St
Peter & Sharon; studt h215e Carriage House Apts
Sean M & Carol; admn Genl Tel h4118 Casa St
Steph & Diane; studt h924 Dacian Av Apt 12
Terry C J h521 Green St
eiman Eric studt r1911 Yearby Av Apt B
eimer Keith A asst prof Duke Univ & Hosp rRt 7 Bx 215 Timberly Dr
einers Joyce h1000 Ruby St Apt 34
eines A r4216 Garrett Rd Apt M50
einhardt Charles A Jr & Cath L; assoc Stubbs Cole Breedlove & Prentis h2420 Nation Av
einhart Henry P & Camilla F; asst mktg mgr Wright Machy h3410 Denise St
Richd & Antoinette; phys Durham County Genl Hosp h1406 Colewood Dr
einhartz James studt h316 Morreene Rd
einke Les h2718 Duke Homestead Rd
eins Ralph artist Inform Inc r209 W Woodbridge Dr
Vicky h500 Du Pont Cir Apt 31
eis Paul chaplain Duke Univ & Hosp r5816 Shamrock Rd
eisch Marc S staff inst Duke Univ & Hosp rRt 2 Bx 584
eisinger Rick genl mgr Lowrey Organ
eisner Emily G assoc Duke Univ & Hosp r2834 Stuart Dr
Howard & Emily h2834 Stuart Dr
ess Charles A asst v-pres Central Caro Bk & Tr r16a Carriage House Apts
Edmund A faculty Duke Univ & Hosp rRt 3 Bx 187
Lynn h1700 Pace St Apt E
ter Lawrence W adjunct asst prof Duke Univ & Hosp rResearch Triangle NC
tzel Lily M Mrs private sec Dr Bayard F Carter h512 Watts St Apt 1
ves Wanda Mrs social wkr County Dept Social Servs rRaleigh NC
ax-A-Rama Social Club 3300 Guess Rd
iance Insurance Corp Joseph G Rock Br Mgr 3325 Chapel Hill Blvd Suite 204
obert Heloise h5127 Revere Rd Apt 24
udith C research assoc Duke Univ & Hosp r2817 Sparger Rd

EMCA INCORPORATED
Joseph Debro President, Laurette W West Executive Director, Real Estate Management, Counseling, Economic Development, Technical Assistance, Training In Housing, 613 Vickers Av, PO Box 195 (27702), Tel (919) 682-8171 (See Index To Advertisers)

ington Danl S sls clk Anderson Little r3225 Hursey St
nwood T & Audrey L; asst press opr GBM h3225 Hursey St
ellie retd r3108 Kenan Rd
tk H & Donna L; emp IBM h1807 New Raleigh Rd
mich Richd D muffler mech Regal Car Care Cntr rHillboro NC
nant Shop The Mrs N Ann Gurley Mgr fabrics 215 Wellons Village Shop Cntr

REMPSON
Rempson Hazeline H Mrs tchr Bethesda Elem Sch r421 East End Av
Renard Richd L & Laura; budget analyst Genl Tel h4305 David St
Rendall John L & Kathleen K; hse staff Duke Univ & Hosp h613 Saddle Ridge Av
Renegar Edwin J & Viola G; area supvr Mc Cullough h1506 Southwood Dr
" Mike D credit mgr Lowes Of Durham r471 Melanie Ct
" Viola aide Cresset Christian Academy r1506 Southwood Dr
Renfrow John C seamn Duke Univ & Hosp rMorehead City NC
Renn Alonzo & Martha S (Charles Chips Of Durham) h1208 Ivy St
" Alvin D & Doris M; projectionist Northgate Theatre h2112 Faucette Av
" C Michl & Madelyn W (Renn's Auto Radiator Serv) h2244 Hillandale Rd
" Cath sec Duke Univ & Hosp r220 Monmouth Av
" Gilbert F & Thelma R; retd h910 Hale St
" James E & Lelia M (Pizza Palace) r1620 Kirkwood Dr
" L E & Jeanette R; emp Renn Radiator Serv h1800b N Alston Av
" Madelyn W staff nurse Duke Univ & Hosp r2244 Hillandale Rd
Renn's Auto Radiator Service (C Michael Renn) 1529 Watts St
Renna Denise supvr Durham Exch Club Sheltered Wk Shop r210c Watts St
Renner John B Jr & Marjorie; mgr repr dept Pearson Mus r5306 Beaumont Dr
" Judy emp Best Products
Renney B h411 Downing St Apt D
" Richd mgr Steak & Egg Kitchen rBroadmoor Apts
Rentals Center Of Durham Inc Walter B Cain Pres W Franklin Brown V-Pres Mrs Edith Cain Sec-Treas equip rentals 2409 Guess Rd
Rentrope Gene R h1611 Duke University Rd Apt 13c
Rentzer Nancy H staff nurse Duke Univ & Hosp rCarrboro
Renuart A W neurologist Durham Clinic rRussell Rd
" Adhemar W & Ruth L; clinical assoc prof Duke Univ & Hosp h1201 Shepherd St
" Kim studt r1201 Shepherd St
" Sandra studt r1201 Shepherd St
Renwick Chavis asst prof N C Central Univ h1106 Douglas St Apt D330
Renz Constance L social wkr County Dept Social Servs rChapel Hill NC
Repass Emma G Mrs retd h1318 N Gregson St
" Jack O & Florine B; retd h710 Arnette Av
" James C trades hlpr Duke Univ & Hosp rRt 1 Bx 171
Reppy Wm A Jr faculty Duke Univ & Hosp rChapel Hill NC
Rerych Steph K hse staff Duke Univ & Hosp r3086 Colony Rd Apt B
Resch Nancy staff nurse Duke Univ & Hosp rChapel Hill NC
Research Triangle Institute 817 Bacon St
Reserve Life Insurance Co 505 S Duke St
Respass Gloria T supvr Genl Tel h1432 Wabash St Apt 8
Restess Gloria Mrs h1008 Ancroft Av
Reston Danl h405 E Enterprise St
Resulch M studt h1915 Erwin Rd Apt F
Retail Clerks Union 204 James L Capps Pres Henry C Brooks Sec- Treas 237a Wellons Village Shop Cntr
Retterath Earl h3518 Mayfair St Apt 105
" Earl R used car finance & ins mgr Coggin Pontiac h1304 Seaton Rd Apt T10
" Pamlez ofc sec Bargain Furn r3518 Magaa St Apt 105
Retzlaff Linda ofc sec Perry Ins Agcy r2924 Carolyn Dr
" Lyle M h2924 Carolyn Dr
Reussing Sarah L sec Duke Univ & Hosp rBx 7659 College Statis
Reutter Dennis h1715 James St
Reutzel Karen h205 Alexander Av Apt F
Revco Discount Drug Center Henry Harris Mgr 1116 Broad St
" Discount Drug Center (Pharmacy Dept) 1114 Broad St
" Drugs Robt R Lucas Mgr 213 W Main St
" Drugs Paul Jones Mgr 907 N Miami Blvd
Revell Sallie h29d Mc Dougald Terrace Apts
Revelle Liv travel consultant Caro Mtr Club r2112 Broad St

photographia
922 Broad St. (27705)
BILL WILKERSON
688-7768

TERRY'S SERVICE GARAGE INC.
101 Rockway Ave. (27704)
DAN GRAY — OWNER
Tel. 477-2119

C. C. WOODS CONSTRUCTION COMPANY, Inc.
GENERAL CONTRACTORS
Established 1933
FRANCHISED CONTRACTORS OF STRAN-STEEL BUILDINGS
253 Chapel Hill Blvd., P.O. Box 569 (27702) Tel. 489-9116
ASSOCIATED GENERAL CONTRACTORS OF AMERICA AGC

RAMADA INN DOWNTOWN
P.O. BOX 98 (27702) I-40 AT DUKE ST.
683-1531
159 ROOMS
BOUCAN RESTAURANT
BOUCAN LOUNGE
JAMES A. KELL — General Manager

REVELLE
" T Judson & Oliva T; pharm slsmn Abbott Labs h3010 N Duke St
Revels Fillice H dialysis tech Duke Univ & Hosp r1511 Rosewood St
" Laura h3308 Glasson St Apt E
" Marshall & Fillice H; prsmn Serv Prntg h1511 Rosewood St
" Rhonda P Mrs head nurse Duke Univ & Hosp r2215 Albany St
" Shirley h1106 Merrick St Apt 11
" Thos R & Rhonda P; studt h2215 Albany St
Revill Clyde & Doris; servmn D P Co r2615 Landis Dr
" Joseph A instlr reprmn Genl Tel r215 Riverdale Dr
" Judy B eligibility splst County Dept Social Servs r215 Riverdale Dr
" Margie M sec Duke Univ & Hosp rRt 2 Bx 359 Bivins Rd
Reville David W dep County Sheriff rRt 2 Bx 264-Aa
Revis Arth A retd h304 Gray Av
Revnayk C studt r311 S La Salle St Apt 17g
Revnyak Julius & Eleanor H; order clk Eaton h903 Wyldewood Rd
Rew Deborah D research tech Duke Univ & Hosp r1026 W Trinity Av
Rex J Ray & Dorothy D; purch agt Nello L Teer h308 Newsom Av
Rex's Service Station (R Rex Herndon) 1225 Ellis Rd
Rexrode John h1315 Morreene Rd Apt 7d
Rey Roger C h5137 Revere Rd Apt 32
Reyes Danl H & Peggy L; tile mech W L Mc Clamrock Tile Contr h2409 Chapel Hill Rd
Reynold Deborah G tech Duke Hosp h3022 Colonial Apts Apt 5c
Reynolds Bobby studt h1505 Duke University Rd Apt 6f
" Carrie M (Wid Tommy) retd h706 Dowd St
" Connie asst mgr World Bazaar rChapel Hill NC
" David S & Tana B; slsmn Southeastern Radio Sup h908 Ruby St
" Debbie A acct Mrs Ruth M Rogers r3790 Guess Rd
" Deborah h808a W Markham Av
" Deborah G x-ray tech Duke Univ & Hosp rColonial Apts 5-C
" Dixie H Mrs tchr Oak Grove Sch r3619 Hathaway Rd
" Elliott B & Marjorie L; formn Am Tob h1109 Camden Av
" Fred B h3022 Colonial Apts Apt 3c
" Giana r107 Baren Wood Cir
" H Stone Jr & Eleanore; acct I B M h107 Baren Wood Cir
" Jacqueline S Mrs assoc prof Duke Univ & Hosp h5608 Green Ct
" James pres Star Buick
" James L & Linda L (Triangle Vet Hosp) h3526 Racine St
" John E & Dixie H; slsmn Gunter & Cook h3619 Hathaway Rd
" Mary emp City Sch Bd h662 Troy St
" Nora retd h1319b Lancaster St
" Nora B Mrs h1013 Edith St
" P h3311 Shannon Manor Apt 19d
" Patricia tchr Calvary Bapt Ch Child Care & Kindergarten r911 Pleasant Dr
" Pauline wkr Driver St Workshop r2502 Pickett Rd
" R T h301 Swift Av
" Richd F & Patrica C; survey party chf City Of Durham h911 Pleasant Dr
" Sandy & Bessie L; retd h211 S Alston Av
" Tana B sec Duke Univ & Hosp r600-5 S La Salle St Apt 9g
Reznick Bruce A faculty Duke Univ & Hosp h1808 Chapel Hill Rd Apt 9b
Rhea S M h1404 Duke University Rd Apt D
Rhen Brad mech County Schs
Rhett D r1913 Erwin Rd Apt E
Rhew A L retd h918 Pleasant Dr
" Addie retd h911 Edith St
" Anna L (Wid Geo) retd h1025 Monmouth Av Apt 2
" Aubrey R & Dorothy C; formn Am Tob h2604 Cone Av
" Bertha M Mrs retd h2915 State St
" Betty T Mrs (Willow Pk Mall Shopping Center) r3010 Devon Rd
" Brenda W Mrs ofc sec Home Beneficial Life Ins h2023 Granville Rd
" Cathy h311 S La Salle St Apt 35o
" Charlie E & Ruby W; supvr PO h125 Infinity Rd

RHEW
" Claiborne C mach opr L & M h1200 Old Oxford Hwy
" David & Patsy h903 Jones Cir
" Don plmb W M Hunt Plmb & Htg h311 Spring Rd
" Dorothy C Mrs mgr Guess Rd Laundromat r2604 Cone Av
" Dorothy M bkpr Pendergraph & Thomerson Elec r117 Crestview Dr
" Douglas W & Barbara V; mgr A & P h3306 Thompson Rd
" Emmett Y & Jessie D; retd h3813 University Dr
" Eulichous retd r911 Edith St
" Grace W Mrs plant wkr Flav-O-Rich h2207 Edwin Av
" Irene C (Wid Deidie W) mgr Guess Rd Laudromat h1109 Midland Ter
" J W r1109 Midland Ter
" Janet Rea med sec Duke Univ & Hosp rBx 342 Graham NC
" Joe retd r911 Edith St
" Julie r1200 Old Oxford Hwy
" L C h311 S La Salle St Apt 24d
" L H (Flying Eagle Antiques)
" Larry agt Sou Life Ins rCheek Rd
" Layton D & Frances W; pres Rhew Tile And Carpet Co h180 Grady Dr
" Lee H & Betty T (Willow Pk Mall Shopping Center) h3010 Devon Rd
" Leslie C emp City Of Durham
" Linda I staff asst Duke Univ & Hosp r2309 Lednum St Apt
" Lois R chkr Model Lndry r2915 State St
" Margt F (Wid Wm L) insp Am Tob h707 Yancey St
" Marvin B Jr (Cadill Septic Tanks) h910 Old Oxford Hwy
" Mary retd h2725 E Geer St Lot 9
" Mary A emp Genl Tel h111 Channing Av Apt 2c
" Mary V clk Genl Tel rRt 1 Bx 194 Timberlake NC
" Mike h2112e Broad St Apt 17
" Minnie retd h4317 Holt School Rd
" Mry C emp Genl Tel rChanning Ct Apt C2
" Nellie R drsmkr 2915 State St h2915 State St
" Richd E & Deborah; programmer Kenan Oil rRt 1 Bx 127r Bahama NC
" Robt D h1104 Midland Ter
" Roger B supvr Genl Tel rRt 1 Bx 56 Bahama NC
" S L h1315 Morreene Rd Apt 29a
" T W h608 Hardee St J 1
" Tile & Carpet Co Layton D Rhew Pres 3115 Guess Rd
" Tim decorator Dixie Decorating Serv
" Victor G & Betty F; steel wkr Rauls Fayettville Constn h241 Banner St
" W S & Myrtle M; mgr Thomas & Howard Whol h1000 Hort Rd
" Wallace R & Dahlia S; retd h2613 N Roxboro Rd
" Wayne D & Ann E; iron wkr h502 Carver St
Rhews Claude & Nancy h2206 Rada St
Rhine H h600-3 S La Salle St Apt 11f
" J B psychologist 312 Watts St rRt 3 Hillsborough NC
" Louise E Mrs psychologist 312 Watts St rRt 3 Hillsborough
Rhinehardt Wm A & Dorothy W; retd h312 Monticello Av
Rhinehart Herman A & Irene; retd h1911 Front St Unit B
Rhoades See Also Rhoads & Rhodes
" Barbara studt h150 Pinecrest Rd
" Barbara H freelance artist 2041 Granville Rd h2041 Granvill Rd
" C h1708 Pace St Apt S
" Rebecca M h2808 Front St Apt S11
" Vade G clinical asst Duke Univ & Hosp rWinston- Salem NC
Rhoads Edw J hse staff Duke Univ & Hosp r1708 S Pace St
" John M & Marian E; prof Duke Univ & Hosp h2404 Prince St
" Mary P staff nurse Duke Univ & Hosp rChapel Hill NC
Rhode Petra staff nurse Duke Univ & Hosp r3011 Pratt St
Rhoden Mary R Mrs swtchbd opr Alexander Mtr r6 Faith Dr
" Rhonda S und clk Crum & Forster Ins Co's r6 Faith Dr
Rhodes See Also Rhoades And Rhoads
" Alfreda city schools-clk-typ City Of Durham
" Bettie F Mrs clk County Dept Social Servs r2207-B S Roxbo St
" Betty Mrs retd h1206a N Hyde Park Av
" Carl emp L & M h1231 Berkeley St
" Cassie E Mrs h1134 Merrick St Apt 16

JOHNSON'S EXXON
• 24 Hour Towing • Minor Auto Repairs • Complete Car Care Center
• Pick-Up and Delivery • U-Haul
100 S. ALSTON AV. DURHAM, N.C. (27701)
Tels. 688-3669, Night 383-2230

Branch Moving and Storage Co. Inc.
FREE ESTIMATES
PALLETIZED STORAGE
Tel. 471-1591
A Mayflower Warehouse
2415 Reichard St., P.O. Box 2824 (27705)
Just off I-85 Guess Rd. Exit

Pools
POOL SIDE
803-C Ramseur St. 27701
682-02

M & J FINANCIAL CORP.

Auto Loans — Financing Re-Financing

Collateralized Personal Loans to $1500.00 – "We Have The Capacity To Care"

A Carolina Corporation For Carolina People Since 1928

04 Rigsbee Ave. (27701) Telephone 682-9253

HODES

Charles M hse staff Duke Univ & Hosp r2752 Middleton St Apt 23d
Clara Mrs hlpr Durham Sandwich r2606 Roxboro Rd
Clyde W & Peggy R; mech Open Road Inc h2637 Kirk Rd
D asst mgr Big Star
Daisy R retd h912 Clarendon St
Earl retd r818 Cleveland St
Elbert P & Geraldine C; retd h2520 Pickett Rd
Elsie r3119 Colclough Av
Elwood B retd h902 E Trinity Av
Emma h1021b Kent St
Fannie Mrs retd h1010 Onslow St
Floyd G Jr & Margt C; retd h3305 Dixon Rd
Fred W Jr & Anne H; pres Hall-Wynne & Co r1121 Shady La
Grace P (Duke-Rhodes Studio) h1415 Watts St

HODES INC

E L Stewart Manager, Complete Home Furnishers, "Everything In The Best Of Taste" 4521 Chapel Hill Blvd (27707) Tel 489-7471 (See Index To Advertisers)

Inez cash-hostess Bonanza Steak Hse h1007 E Peabody St
Ivey L maid U Of N C h422 Salem St
James & Betty; emp Lyons h120 S Guthrie Av
James E mach opr Lions Club Indus For The Blind r209 Cherry Grove St
James O & Kathryn F; sub sta opr D P Co h1500 Ruffin St
John & Catherline P h416 Cecil St
John & Gloria; emp Nello L Teer h132 Larkspur Cir
John E & Lucille S; emp Security Forces Inc h606 Lindley Dr
Johnnie E & Marylyn; emp Piedmont Insulation h2005 Ashe St
Johnny food serv cook N C Central Univ r1835 Cheek Rd Apt 13e
Leda emp Security Life h212 Southerland St
Margoriee M food serv asst N C Central Univ r1935 Cheek Rd Apt 13e
Mildred stylist Tomorrow Hair Studio r2322 Glendale Av
Naomi h118 Lyon St
Sheila h611 N Hyde Park Av
Philip M mail carrier N C Central Univ r2207 Roxboro St
Rayford G mgr Duke Univ & Hosp rRt 3 Bx 282 Clayton NC
Robt L & Jean; mgr Genl Tel h5412 Peppercorn St
Roosevelt Jr lab Boyce Sup r711 Carroll St
Ruby M (Wid James H) retd h909 Virgie St
h3011 Pratt St Apt P
Saml hD1 Cornwallis Ct
Suzanne mgr Prago Guyes rChapel Hill N C
Teresa studt r611 N Hyde Park Av
Teresa O cash Purcell's Food Center r1527 Mason Dr
Walter plmb Copelan Plmb r825 Carter Av
Walter G & Gladys H; retd h508 Price Av
Rhimer Edw F & Theresa M; retd h4812 Brentwood Rd
Rhine Charlene mgr The Nearly-New Shoppe
Charlene E emp Duke Univ & Hosp r2404 Alabama Av
Jimmie L asst prof Duke Univ & Hosp rRaleigh NC
Nancy L h401 Oregon St
Robt L hse staff Duke Univ & Hosp h2404 Alabama Av
Rhodon Janet M staff nurse Duke Univ & Hosp r904½ Dacian Av
Rhodt Edw F & Theadosia H; electn Am Tob h2820 Cascadilla St
Rhodw J bus driver Duke Univ & Hosp r2820 Cascadilla St
Rhode F & Sue M; assessment eng City Of Durham h1314 N Gregson St
Rhodrgt W (Wid John A) retd h1211 Camden Av
Rhodtor F appr carp Cole Constn rBahama NC
Rhod Beth B sec Duke Univ & Hosp h2200 Chapel Hill Rd
Rhod C Anthony & Chesterleen G; pres Ricca Nelson Gantt & Co h1514 Rosedale Av
Chesterleen internal aud Home Security Life Ins r1514 Rosedale Av
Nelson Gantt & Co C Anthony Ricca Pres accts 3104 Croasdaile Rd
Rhodti J h311 S La Salle St Apt 25s
Rhod M h1315 Morreene Rd Apt 23d
Rhod A Douglas phys Children's Clinic r706 E Constitution Av

RICE

" A Douglas clinical asst prof Duke Univ & Hosp r2919 Colony Rd
" Ann instr U Of N C h2836 Chapel Hill Rd Apt 18j
" Annie retd h901 Bunn Ter
" Betty S Mrs acctg clk Coca-Cola r4733 Bennett Mem Rd
" Brenda emp Maries Lingerie rRt 1 Bx 271-16
" Brenda emp Triam Corp r3707 Cole Mill Rd
" C A mgr production plan & inventory control L & M h4106 Cobblestone Pl
" C Otis patient relations rep supvr Duke Univ & Hosp r1909 Birmingham Av
" Charles L retd r918 9th St
" Clem (Clem Rice Coiffures) rBacardi Dr
" Clem Coiffures (Clem Rice) 2546 Chapel Hill Blvd
" Clem Hairstyling Clem Rice 3427 Hillsborough Rd
" Clifford A h5811 Newhall Rd
" Connie emp The Colonial Flames rBennett Mem Rd
" Dan C mgr Brunson's Tire & Auto Serv rHillsborough NC
" David M & Diane G; emp IBM h1304 Seaton Rd Apt T14
" Donald C & Wanda; equip instlr Genl Tel h843 Glenco Rd
" Doris typ County Dept Social Servs r900 South St
" Eliz studt h205 Alexander Av Apt C
" Everett E & Maxine P; pntr Rice Paint Serv h3707 Cole Mill Rd
" Geo & Mary; emp Kemball's Furn h109½ E Club Blvd
" Geo A slsmn Mc Leod Watson Van Strattens r106 E Club Blvd
" Harold & Mary; sht mtl wkr Comfort Engs h bx468 Mineral Springs Rd Rt 6
" House (Alline M Hogan Hazel B Vickers) 1111 N Mangum St
" Hyacinth C Mrs asst v-pres Central Caro Bk & Tr rRt 6 Bx 507
" Irene h530n Liberty St
" Irene B ward clk Duke Univ & Hosp rAsheville NC
" Jessie J plant wkr Flav-O-Rich r411 Walker St
" Jim Seeman Printery r3031 Weymouth St
" John E laby mech Duke Univ & Hosp r4633 Bennett Mem Rd
" John J r2815 Dark Cir
" John R & Celia L; assoc Duke Univ & Hosp h4109 Deepwood Cir
" Joseph B retd h2616 Chapel Hill Rd
" Leora retd h504a Liberty St
" Margret W asst dir Duke Univ & Hosp rHillsborough NC
" Mary emp Natl Testing Serv
" Mary G typ County Dept Social Servs r1014a Rosedale Av
" Mary L h301 Swift Av
" Mary L rater Crum & Forster Ins Co's h103 W Hillside Av
" Mary S designer Sanders Florist r109 E Club Blvd
" Maxine E Mrs pkr Strawbridge Studios r3707 Cole Mill Rd
" Mozelle P (Wid Wm H) retd h212 W Enterprise St
" Myrtle retd r614 Price Av
" Otis C supvr Duke Univ & Hosp r1909 Birmingham Av
" R F dep County Jail r415 Pilot St A3
" R Royall & Mildred C; acct Blue Cross & Blue Shield h914 Monmouth Av Apt 2
" Ralph E retd h414 Pleasant Dr
" Reed P prof Duke Univ & Hosp rChapel Hill NC
" Richd C food serv aide Duke Univ & Hosp rAsheville NC
" Salley G retd h812 Clarendon St
" Shirely A new business clk N C Mut Life Ins r1612 Fayetteville St Apt I
" W L hlpr Don Christian Co rSherron Rd
" Wm B Jr prin Brogden Jr Hi Sch r1455 New Castle Rd
" Wm E exec dir Durham Exch Club Sheltered Wk Shop rSherron Rd
" Willy Earl faculty Duke Univ & Hosp rChapel Hill NC

Rich See Also Ritch

" A Curtis asst mgr Public Finance rGraham NC
" A R & Carol C; sls development Home Security Life Ins h3409 Ogburn Ct
" B Sharon comm clk Duke Univ & Hosp h1309 Rosemary St
" Benny A slsmn Page Tire & Battery rRt 3 Bx 336b
" C F pres Cliff Rich Tower Serv r2142 E Geer St
" Camilla opr Creative Hair Design rRt 4 Bx 347
" Charles supvr Durham Exch Club Sheltered Wk Shop rRt 4 Bx 347
" Charles H & Lunell L; retd h405 Everett Pl

Mechanics and Farmers Bank

All Locations P.O. Box 1932 (27702) All Locations Tel. 683-1521

Office 116 W. Parrish St.
Fayetteville Street Branch 615 Fayetteville St.,
Duke Street Branch, Mutual Plaza

JAMES A. SMITH & SON, INC.

PLASTERING CONTRACTORS DRYWALL

FIREPROOFING — PLASTERING — STUCCO — EXPOSED AGGREGATES — DRYWALL

CAROLINAS ASSOCIATE MEMBER AGC

540 Gulf St., P.O. Box 11248 Durham, N.C. (27703) Tels. 596-8289, 596-8280

MADISON'S

682-8904

611 VELLONS VILLAGE SHOPPING CENTER 1000 N. MIAMI BLVD. (27703)

Weldon's Jewelers Inc.
FINE DIAMONDS—WATCHES—JEWELRY
Expert Watch and Jewelry Repairing
NORTHGATE SHOPPING CENTER
On The Mall
Tel. 286-0539

Call Us On Anything You Need In The Way of
Brick — Paving Brick — Fireplace Screens and Dampers
Triangle Brick Co.
ROUTE 4, BOX 60 DURHAM, NORTH CAROLINA 27713
DURHAM: (919) 544-1796, RALEIGH: (919) 828-2070
IN NORTH CAROLINA CALL: TOLL FREE NO. 800-672-8

RICH

" Chuck atndt WILCO r347 Leesville Rd
" Cliff Tower Service C F Rich Pres Mrs Mary D Rich V- Pres-Sec-Treas 2142 E Geer St
" Edgar D retd h1402 Caswell Pl
" Edna M (Wid John H) mus tchr 2704 Hillsborough Rd h2704 Hillsborough Rd
" Ethel retd h2506 White Oak Dr
" Forrest & Hazel S; eng Cornell Dublier h1616 Holloway St
" Gladys D h114 S Alston Av
" Gloria h311 S La Salle St Apt 10b
" Gordon G prsmn Durham Herald h311 S La Salle St Apt 43c
" Harvey Jr slsmn Gann Mach Shop & Indus Sup r66 Howe St
" Harvey C sls mgr Gann Mach Shop & Indus Sups h3300 Hursey St Lot 43
" Hazel Mrs h2910 Kanewood Dr
" Hazel S patient processor Duke Univ & Hosp r1616 Holloway St
" Howard & Lois C; retd h530d Liberty St
" Iris emp Dairy Freeze
" J h311 S La Salle St Apt 4i
" J Ruth Mrs utility wkr Swift & Co r3300 Hursey St Lot 42
" James T t v tech Sears h414 N Driver St
" Jewel B Mrs admn sec Wachovia Bk & Tr r1321 Alston Av Rd
" Jo Ann studt r3121 Alston Avenue Rd
" John H Jr & Mary A; designer-drftsmn Knott & Roberts P A Engs h2020 Wilson St
" Linda M Mrs admn asst Powe Porter Alphin & Whichard r600 Clayton Rd
" Lucille W (Wid Clayborn T) h414 N Driver St
" Lunell L Mrs ofc sec Asbury United Meth Ch r405 Everett Pl
" Luther retd h302 Hilton Av
" Mary A H sec Duke Univ & Hosp r2020 Wilson St
" Mary D Mrs v-pres-sec-treas Cliff Rich Tower Serv r2142 E Geer St
" Ora H Mrs retd h1110 Moreland Av
" Otho & Hazel S; retd h214 S Guthrie Av
" Philip A hse staff Duke Univ & Hosp rAsheville NC
" Ralph C & Jewel B; fixer Am Tob h3121 Alston Avenue Rd
" Ricki M & Carol; slsmn Budd-Piper Roofing r302 Hilton Av
" Robt P & Louise A; retd h2520 N Roxboro Rd
" Robt T optn Duke Univ & Hosp r2520 N Roxboro Rd
" Robt V & Sheila h2807 S Dublin St
" Robin D studt r3409 Ogburn Ct
" Sandra K clk Central Caro Bk & Tr rRt 3 Bx 336
" Sandy G & Joan M; storekpr Durham Co Genl Hosp h2908 Darrow Rd
" Sharron emp Duke Univ & Hosp r2601 Highland Av
" Thos & Shirley h1218 N Miami Blvd
Richard (See Also) Richards
" Alice F patient processor supvr Duke Univ & Hosp rPO Bx 677 Creedmoor NC
" Bobby H mech Duke Univ & Hosp rPO Bx 23 Stem NC
" Elliot mgr Sure Lighting Products
" James & Patricia R h1802 W Lakewood Av
" Joan E staff nurse Duke Univ & Hosp r1412 Vickers Av
" Lester L asst supvr golf course mtce Duke Univ & Hosp rRt 2 Bx 192 Creedmoor NC
" Lillie retd h111 E Chestnut St
" Patricia M computer opr Duke Univ & Hosp rButner NC
Richards Danny W & Barbara; emp S & H X-Ray h5304 Partridge St
" Darline r310 Truce St
" Dean & Carolyn W (State Farm Ins Co) r4305 Braca Dr
" Doreen h401 Downing St Apt O
" Douglas C & Shelia S; die maker Golden Belt h2314 Long St
" Eddie G & Lucille P; parts mgr Elkins Mtr rZebulon NC
" Faye clk Northwestern Bk h922 Dacian Av Apt 10
" Fred T sr uphol Duke Univ & Hosp rRt 3 Bx 232
" Geo & Mary B; credit mgr Kenan Oil r5626 Greenbay Dr
" J h311 S La Salle St Apt 5b
" J h2020 Jersey Av
" John servmn Temple T V Serv r2803 Duke Homestead Rd
" John F faculty Duke Univ & Hosp h1012 Gloria Av
" John R & Joann T; environmental eng EPA h3926 Kelly Dr
" Lois M staff nurse Duke Univ & Hosp h606 N Gregson St
" Lucille P Mrs parts sec Elkins Mtr rZebulon NC

RICHARDS

" Lydia J med sec Duke Univ & Hosp r1314 Wyldewood Rd Ap D1
" Mary D Mrs safe deposit custdn Wachovia Bk & Tr r5626 Green Bay Dr
" Nellie V retd h512 Hugo St
" Olie V h1217b Berkeley St
" Ollie V asst smstrs Tex Sls r1217 Berkley St
" Pauline cash Current's Cafeteria
" Roy & Mittie W; retd h4014 Angier Av
" Sharyl R data terminal opr Duke Univ & Hosp r3031 Weymouth St Apt G02 Bldg 7
" Sheila clk Proud Mary's rLong St
" Steph I aud Genl Tel h1340 Newcastle Rd Apt C1
" Thos C & Lizzie; wtchmn Nello Teer h2411 Pickett Rd
" W D studt h415 E Pilot St Apt D6
" W K mgr Orkin Exterminating r3004 Garner Rd (R)
" Wm M & Virginia B h3407 Summerlin Rd
" Wilton E r310 Truce St
" Wilton J & Eliz; retd h310 Truce St
Richardson A Gay classified clk Durham Herald r3413 Cheek R
" Alice W nurse Vets Admn h2836 Chapel Hill Rd Apt 16i
" Annie retd h2616 Erwin Rd Apt 72
" Arth L & Beverly A; mech Sears h329b Clark St
" Barbara emp City Schs r815 N Mangum St
" Bernice B bus opr D P Co r108 Davidson St
" Beverly weaver Burlington Indus r815 N Mangum St
" Billy studt r3334 Hinson Dr
" C S h3600 Tremont Dr Apt D4
" C Susan h808 Louise Cir
" Carl slsmn Sherwin-Williams r2609 White Oak
" Cecil H & Mildred C; agt Sou Life Ins h2424 Nation Av
" Charlene r3922 Duke La Apt 16
" Cherry G emp Duke Univ r2202 Apex Rd
" Clara C (Wid James J) h1002a Glendale Av
" Clark C studt r2202 Apex Rd
" Clifton M studt r1324 Maplewood Dr
" Connie S med tech Duke Univ & Hosp r3600 Tremont Dr Ap D4
" Cozella r815 N Mangum St
" Curtis J & Carol; faculty Duke Univ & Hosp h2610 Sevier S
" David C assoc prof Duke Univ & Hosp rBx 92b Rt 1 Baham NC
" David L & Patsy M; hse staff Duke Univ & Hosp h2118 W Club Blvd
" Dawson cook Duke Hosp r608 Price Av
" Deborah G laby asst Duke Univ & Hosp h1202 N Duke St
" Debra studt r2412 Vesson Av Apt 14
" Donnie h1318 Wyldewood Rd Apt A1
" Douglas A & Lucille B; retd h508 Carver St
" Dwight A studt r3922 Duke La Apt 16
" Ed (Alston Av Amoco Serv) rKnightdale NC
" Edith M Mrs h108 Davidson Av
" English & Patricia R; fcty wkr Durham Box h2627 Owen St
" Eric mgr Hanover Shoes h4216 Garrett Rd Apt G10
" Everette L whsemn Caro Distr r1507 Harrell St Apt 7
" Floyd & Alma h2211 Angier Av
" Gay h1404 Wyldewood Rd Apt D1
" Geneva W retd h112 Masondale Av
" Geo lab City Of Durham r1105 South St
" Geraldine B Mrs emp Duke Univ & Hosp h1337 Ivy St
" Gladys lpn Duke Univ & Hosp r43n Duke Manor Apts Apt
" Grant animal caretaker Duke Univ & Hosp r43n 4d Duke Manor Apts
" Gwen r2007 House Av Apt 16
" Herbert J & Olivia W; aide Vets Admn h1324 Maplewood D
Richardson Herbert L & Patricia; Attorney At Law, 331 W Ma St, Rm 611 (27701), Tel 688-4521, h1611 Duke University F Apt 2C, Tel 489-8213
" Jane S assoc Duke Univ & Hosp rBx 92b Rt 1 Bahama NC
" Janna W Mrs nurse N C Mem Hosp h808 Massey Av
" Jeanette H h612 Cecil St
" Jeanette H Mrs computer opr N C Mut Life Ins h1000 N Duke St Apt 2
" John wtchmn CCF h803 Holloway St Apt 4
" John F retd h318b Wake Pl
" Kath K h114 Bennett Ct

MATTHEWS BODY SHOP, INC.
PHONE 596-6410 OR 596-6759
3401 Wake Forest Road
Durham, North Carolina (27703)

HAYES DENTAL ART STUDIO
215 N. Gregson St. (27701)
682-5410

Belk Leggett
Durham's Largest Department Store
FREE PARKING
South Square Mall, Chapel Hill Blvd. 493-3411

RICHARDSON
' Kay r608 Hardee St Apt C7
' Kenneth B h2505 E Main St
' Kenneth H r3334 Hinson Dr
' Lawrence M Jr & Emeline H; faculty Duke Univ & Hosp h1103 N Gregson St
' Linda H h1223b Berkeley St
' Lloyd & Margt L; retd h213 S Driver St
' Lucille h313a Murphy St
' Margt B teller Wachovia Bk & Tr r3803 Pickran Cir
' Margt E h3922 Duke La Apt 16
' Mary h815 N Mangum St
' Mary F nurse Durham Genl Hosp h416 E Geer St
' Mattie C wkr Duke Univ & Hosp rRt 3 Bx 73 Warrenton NC
Mildred C Mrs admn asst Thomas Knight Trent King & Co r2424 Nation Av
Montrella clk N C Mut Life Ins rRoxboro N C
Moses P & Maggie S; retd h3334 Hinson Dr
Nancy A catcher Am Tob h3515 N Roxboro Rd Apt 2
Nathl tech White Optical Labys r4712 Highmeadow Rd
Noria retd h615 E Umstead St Apt 9
Obie h1113 Berkeley St
Patricia A med records clk Duke Univ & Hosp r1237 Naple Pl Apt C
Pauline waitress h413 Canal St Apt D1
Peter D mech Coggin Pontiac rChapel Hill NC
Quinton A r3922 Duke La Apt 16
R h4803 South Singing Woods Pl
Rachel P Mrs cafeteria mgr C E Jordan Sr Hi Sch h32a Mc Dougald Terrace Apts
Randy L transport driver Flav-O-Rich r3312 Hursey St
Rex h2420 Vesson Av Apt 3
Ron & Carol; studt h3221 Chapel Hill Rd
Roosevelt & Minnie W; truck driver Durham Box h819 Lee St
Saml C & Lucille M; retd h1008 Delray St
Sylvia O asst prof N C Central Univ r2901 Apex Rd
Theaolphus emp City Of Durham
Thos J data opr Duke Univ & Hosp h708 Bernice St
Walter M lab formn City Of Durham
Waylon J & Frances B; retd h633 Mimosa St
Wilbert L offset prsmn Duke Univ & Hosp r2202 Apex Highway
Wm emp Recreation Dept City h1119 Gurley St Apt 5
Wm A lab City Of Durham
Wm L lab Duke Univ & Hosp r113 W Trinity Av
Willie tchr Sun Rise Day Care Cntr h1208 N Elizabeth St
ICHCRAFT STUDIO'S (Mary And Cliff Rich) Antique Doll Reproductions In Porcelain And Ceramic, Doll Repair And Dressing, Member Of UFDC, NCA Certified Teacher And Judge, By Appointment Only, 2142 E Geer St (27704), Tel (919) 688-2087
Fhelo Tom r311 S La Salle St Apt 38l
Fherson Joe studt h310 W Trinity Av Apt 2
Fhey Douglas G tennis instructor r2725 Dogwood Rd
"rika ofc sec C R O P-C W S r2725 Dogwood Rd
"fc Murry S & Erika M; faculty Duke Univ & Hosp h2725 Dogwood Rd
" irginia h119 Temple La
Rhman See Also Richmond
" amma B Mrs retd h2008 Wilson St
" rances B retd h909 N Hyde Park Av
" alph tutor DTI h917 Green St
Rmon Irene B Mrs r905 Cleveland St
Rmond Albert atndt Moore Vet Hosp rRt 1 Rougemont N C
" lice S librn N C Central Univ r140 Pinecrest Rd
" eatrice h823a Ridgeway Av
" ola r2413 Barry St
" rol K tchr Hillandale Elem Sch r4127 Cobblestone St
" llette L lib clk City Bd Educ r2714 Fayetteville St
" rothea C (Wid Harold P) h3027 Glendale Av
" ucilla r2319 S Roxboro St
" len retd h1001 Berkeley St
" g J & Paulette (Durham Animal Clinic) r1426 Torredge Rd
" ed D lab City Of Durham
" edrica Y emp Durham County Genl r720 Shepherd St
" il L staff instr Duke Univ & Hosp h2703 Augusta Dr
" E sta mgr opr PO r322 Deerfield Av

RICHMOND
" Herman & Pauline h104 Wake Robin Pl
" Howard E & Irene; supt PO r1231 Landon St
" Isabell lndry wkr Model-Durham Lndry Clns h606 Red Oak Av
" James A & Shirley B; biologist USDA h2417 Chapin St
" James B & Alice S; lwyr Atty Genl's Ofc h140 Pinecrest Rd
" John E pres Soundhaus rHillsborough NC
" John M & Ellen S E h1010 Fairview St
" Joyce T hsekpr Duke Univ & Hosp rRt 2 Bx 410 Lillie Dr
" Juanita D (Wid Henry) h3817 Dearborn Dr Apt 7
" Julia S Rev pastor God's Holy Temple h412 East End Av
" Lila h11b Few Gardens
" Linda h26b Mc Dougald Terrace Apts
" Lucille C laby asst Duke Univ & Hosp r14 Midgette Pl
" Maggie retd h3007 E Weaver St Apt 4
" Mary studt r2219 Fitzgerald Av
" Michl H supvr hsekpg Duke Univ r720 Shepherd St
" Nancy studt r140 Pinecrest Rd
" Nello r907 Onslow St
" Nora B Mrs parent aide Operation Breakthrough h607 Mc Nair St
" O N h2514a S Roxboro St
" Obey & Maggie S; retd h907 Onslow St
" Ozzie & Myrtle T; driver Am Tob h720 Shepherd St
" Paulette W Mrs nurse Durham Animal Clinic r1426 Torredge Rd
" Preston L & Mary B; retd h2317 S Roxboro St
" Raniey retd h1101½ Calvir St
" Reefus H hsekpr Duke Univ & Hosp r2714 Fayetteville St
" Repair Shop (Rudie Richmond) 520 East End Av
" Rudie (Richmond Repr Shop) r412 East End Av
" Sally h1612a Fayetteville St
" Santa M hskpr Duke Univ & Hosp r3007 Weaver St Apt 4
" Tyronza R dean N C Central Univ r4127 Cobblestone Pl
" Weston & Mary; emp Mannix Bldg h bx420 Jim Lyon Rd Rt 8
" Wilbert Jr security guard Duke Univ r2714 Fayetteville St
" Wilbert F & Reefus H; museum custdn Duke Univ & Hosp h2714 Fayetteville St
" Wm studt r140 Pinecrest Rd
" Wm A plant wkr Flav-O-Rich r1010 Fairview St
" Winston r1211 Berkeley St
Richowsky John C asst controller Duke Univ & Hosp h2605 Vineyard St
Richter Carl h2307 Englewood Av
" Carl H intern production div supt L & M r704 Constitution Dr
" K studt r1712 Pace St Apt I
Rickel Dwight G & Linda; with Air Pollution Control h2322 Englewood Av
Ricketts Scott H carp Delta Constn rHillsborough NC
Rickman Beth S acctg clk Coca-Cola r2717 Cedar Creek Dr
" Guy W h1301 Horton Rd
Ricko Sallie retd h2616 Erwin Rd Apt 246
Ricks Connie R Mrs retd h1810 Liberty St
" James S & Kitty; emp T & T h110 Emerald Cir
" Karen studt r711 N Duke St Apt 4
" Larry L catcher Mead Containers rRt 5 Bx 684
" Michl G asst prof N C Central Univ h521 George St Apt 11a
" Mildred M Mrs retd h1607 Bivins St
" Miriam G asst prof N C Central Univ r521 George St Apt 11a
" Roy G & Naomi Y; retd h1210 Worth St
" W h700 Morreene Rd Apt F17
" Walter E trust ofcr Mech & Farmers Bk h2205 Apex Rd
" Wm D computer opr Duke Univ & Hosp rCary NC
Ricky B's Grocery Ricky Butler Mgr 3801 Wake Forest Rd
Riddick Dianne studt r1812 Fayetteville St
" Irma H lpn Duke Univ & Hosp r711 Grant St
" James emp Mc Donald's
" Lola I (Wid Herman) ofc wkr Hillside Hi Sch h2010 Otis St
" Luther A (Riddick Printery) h1601 W Lakewood Av
" Ralph B & Hazel S (Ralph's Prod) h2009 W Club Blvd
" W L h2901 Wake Forest Rd Apt 13e
Riddle Addie L (Wid Thos P) retd h805 Brye St
" Albert & Helen F; emp Burl Indus h box429 Holder Rd Rt 6
" Beverley emp Elaine Powers Figure Salon
" Carl L & Marie, sr eng Genl Tel h5023 Autumn Dr
" Carrie retd r218 N Briggs Av

HARRISS - CONNERS CHEVROLET Inc.
The Fastest Growing Chevrolet Dealer In Carolina
Chapel Hill — Durham Blvd. P.O. Box 2040 Chapel Hill, N.C. (27514)
Tels. Durham 493-2431 Chapel Hill 942-3191

DURHAM BUILDERS SUPPLY CO.
BUILDERS' SUPPLIES of All Kinds
BUILDERS' HARDWARE
BUILDING SPECIALTIES
Customer Parking
105 S. BUCHANAN BLVD. (27701)
Phone 688-1381

CLAUDE M. MAY, Inc.
Painting — Papering — Interior Designing
AMPLE PARKING SPACE
101 W. Main St. (27701) Tel. 682-9348

Brame SPECIALTY COMPANY Inc.
Janitor Supplies — Office Products — Industrial Papers — Laundry Supplies
Wholesale Paper — Customized Designing — Matched Packaging — Napkins — Place Mats
949 WASHINGTON STREET, (27701) TELEPHONE 682-5421

THALHIMERS
ONE OF THE SOUTH'S NEWEST AND MOST COMPLETE DEPARTMENT STORES
All Stores Tel. 286-7751
Lakewood Shopping Center
Northgate Shopping C

RIDDLE
" David D Jr & Maxine L (Riddle's Gro) h2209 Holloway St
" Debra studt r2608 Fayetteville St
" Gayle M sec Duke Univ & Hosp r2115 Glendale Av
" Geo R & Marie H; fxr L & M h3320 Pinafore Dr
" Helen P serv rep Genl Tel r2576 Barwick Dr
" Janie L Mrs h602 Wildwood Dr
" Margt S special accounts rep Duke Univ & Hosp r4715 West Hills Dr
" Moody D & Jessie S; barber Hubert & Lee Hair Styling For Men h3321 Guess Rd
" Myrtle R psychiatric aide Duke Univ & Hosp rRt 1 Bx 350 Arden NC
" Peggy slswn Beth Horton h43 Manor Ct
" Peggy h5137 Revere Rd Apt 43
" Ray atndt Broad St Sunoco rSovereign St
" Ray h2306 Lednum St Apt D
" Richd h700 Morreene Rd Apt P1
" Robt S h1471 Newcastle Rd Apt C1
" Ruby Service Station (Mrs Ruby R Cooke) 720 Old Oxford Hwy
" Terry Gay sr research tech Duke Univ & Hosp r1106 Georgia Av
" Thelma E (Wid Wallace W) retd h4320 Jean Av
" Timothy R rodmn Jerry L Hunt r3320 Pinafore Dr
" Vickie r (Spool'n Spindle)
" Woodrow W & Eliz P; retd h2806 Shenandoah Av
Riddle's Grocery (David D Riddle Jr) 515 Ottawa Av
Ridenhour B Denise studt r3804 Portsmouth St
" Baxter R & Estelle W; retd h415 Englewood Av
" Charles E & Peggy L; retd h3804 Portsmouth St
" Deborah B acctg clk Duke Univ & Hosp r2222 Strebor Rd
" Terry R & Deborah B; supvr Central Caro Bk & Tr h2222 Strebor Rd
Ridenour Helena R tchr Carrington Jr Hi Sch h3600 Tremont Dr Apt D6
Rider D r700 Morreene Rd Apt P3
" Ken W cook h1711 W Lakewood Av Apt 2w
" Rosalind H Mrs band leader Rogers-Herr Jr Hi Sch r908 Colonial Dr
" Wm J genl clk Duke Mtr Lodge
Ridgeway Susan M staff nurse Duke Univ & Hosp h1505 Duke University Rd Apt 6k
Ridgle Doris h4216 Garrett Rd Apt K33
Ridington James h113 Bradley Cir
Ridley Barbara h814 Shay Dr
" Jesse B codemn A B C Bd r814 Shay Dr
Ridout Frances W Mrs tchr Hope Valley Elem Sch r2800 Ferrand St
" Henry J & Mabel W; retd h403 Edward St
Ridriguez Lewis studt r314 Anderson St
Riebel John D faculty Duke Univ & Hosp rChapel Hill NC
Riefkohl Ronald hse staff Duke Univ & Hosp r1106 Douglas St Apt D- 232
Rieve Roy studt h3022 Colonial Apts Apt 6c
Rigbee Betty S h607 E Geer St
Rigby Barry h917 Lancaster St
" Mildred h1414 N Hyde Park Av Apt 2
Rigdon Phillip D prin Merrick Moore Elem Sch rChapel Hill NC
Rigel Sarah J (Wid Lawrence I) h1403 Fay St
Riggan Carmen Seeman Printery rGreensboro NC
" Wilson B & Edna D; asst dir Environmental Protection Agcy h3609 Westover Rd
" Wilson B Jr studt r3609 Westover Rd
Riggins Frome A ofc sec IBM h1835 Cheek Rd Apt 5c
" Kirk D b u roofer Budd-Piper Roofing r807 Davinci St
" Michl D operating rm atndt Duke Univ & Hosp r833 Driesner St
" Virgina P h1015 Sedgefield St
Riggs Ben D sec Trout & Riggs Constn Co h1407 Horton Rd
" Billy L (Bill's Gro) r823 Glenco Rd
" C h1000 Ruby St Apt 19
" Charles B & Lena; driver Epes Transport Sys rRt 5 Bx 322 Mebane NC
" Eula R (Wid Ollie L) retd h2705 Woodmont Dr
" Fern nurse Durham Internal Medicine Assn rBahama NC
" Gary supvr Brown Bros Plmb & Htg rRogers Rd
" Geo K & Bonnie R; car slsmn h405 Mason Dr

RIGGS
" J K cutting dept supvr L & M rRt 1 Bx 296 Bahama NC
" James H Jr pntr 201 Broadway St r201 Broadway St Apt 5
" Jera S r405 Mason Dr
" Kathleen M Mrs retd r610 Hugo St
" Kermit (Briggs & Riggs Auto Sls) r405 Mason Dr
" Maxine P Mrs retd h201 Broadway St Apt 5
" Norma P investigator Genl Tel rRt 3 Bx 24b Hillsborough N
" Odile F Mrs sec Northern Hi Sch rRt 1 Bx 294 Bahama NC
" Priscilla H emp Genl Tel rRt 1 Bx 307b Bahama NC
" Rhonda L med records clk Duke Univ & Hosp rRt 1 Bx 26 Hillsborough NC
" Robt h2909 Cadillac Av
" Rudy Y mgr Clem Rice Coiffures h623 Hugo St
" Russell h1415 Horton Rd
" Ruth F ofc sec Durham Optical r405 Mason Dr
" Shirley P Mrs bkpr Don's Plmb h3009 Kenan Rd
" Susie M teller Guaranty State Bk r413 Snowhill Rd
" Sybil P sec Duke Univ & Hosp r130 Wilkins Dr Lot 26
" Thelbert L cln Model Lndry r1213 Holloway St
" Theo retd h805 Spruce St
" Thos J Jr & Hilda F; admn Genl Tel h1115 Little Creek Rd
" Travis A & Katie; chkr Pilot Frt Carriers r2570 Ardsley Dr
" Vivian C Mrs typ County Dept Social Servs rRt 4 Bx 397d Andrews Chapel Rd
" Willie P & Louise M; slsmn Alexander Mtr rRt 6 Bx 555
Riggsbee See Also Rigsbee & Rigsby
" A J & A L; furn wkr Best Reproductions h3608 Angier Av
" A J (Mangum Street Gro)
" Arnold G plant supvr City Of Durham
" Barbara S Mrs ofc wkr Thalhimer's r2310 Stroller Av
" Beatrice B Mrs utility wkr Swift & Co r2825½ Wake Forest Hwy
" Carroll J sr sls clk Duke Univ & Hosp r717 Rutherford St
" Coy J & Claudia; emp Sears h811 Lynn Rd
" David M USMC r3521b Angier Av
" Donna recpt Durham Med Arts Ob-Gyn Assn r603 Starmont Dr
" Edgar L pharmacy supvr Duke Univ & Hosp rChapel Hill N
" Edw L & Patricia A; emp Durham County Hosp h410 Hard St
" Eldis retd r722 Shepherd St
" Esther S (Wid Commie W) h304 Alexander Av
" J A & Mavis G; retd h2001 Ashe St
" James A retd r722 Shepherd St
" James E & Beatrice R; recapper Brunson's h3318 Wake For Rd
" Julius h610 N Roxboro St
" Kath W h812 Madison St Apt 3
" Larry emp Am Tob h2220 Glover Rd Lot 12
" Lee B & Ethel L; retd h916 Broad St
" Louis B sr carp Duke Univ & Hosp rRt 5 Bx 685a
" Lucas J reliefmn Canada Dry r916 Park Av
" Malcolm J & Wanda C; emp Boyle Tanks h106 Temple La
" Martha E h3715 Wake Forest Rd
" Mary E mach opr Am Tob h722 Shepherd St
" Pam emp Wills Book Store
" Pinky E Mrs retd h823 Elmira Av
" Randy h533 Barnes Av
" Rebecca hygienist Wm H Salling Jr rCarboro NC
" Reginald L mason hlpr City Of Durham
" Ronnie C & Carolyn; mech Elkins Mtrs h1715a S Miami Bl
" S R emp Am Tob h515b Cecil St
" Saml C & Donna H; credit clk L & M h603 Starmont Dr
" Shirley T acct clk Duke Univ & Hosp r2713 Landis Dr
" Tony L emp City Of Durham
" Wanda C Mrs bkpr Household Finance r106 Temple La
" Wm E & Eliz S; head flmn Am Tob h5204 Newhall Rd
" Wm M studt r5204 Newhall Rd
" Wm R & Evelyn W; driver Colonial Stores h4805 High Meadow Rd
Riggsbie Charles L staff mgr Life Ins Co Of Ga rChapel Hill
" Richd lwyr hC2a University Apartments
Riggsby Arth R & Myrtle M; emp L&M h1116 N Buchanan Blvd
" Grace B Mrs retd h113 Barnum St
" Paul probation ofcr State Probation Comn

Wm. Muirhead Construction Co. Inc.
COMMERCIAL • INDUSTRIAL • HIGHWAY
General Offices 682-9215
Muirhead Asphalt 682-9219
Constructors Concrete 682-9211
Building Supplies And Shop 682-9214
1435 Camden Av. At N and W R.R. (27704)
P.O. Box 2012 (27702)

REALTOR®
SOUTHLAND ASSOCIATES
212 N. Corcoran St. Durham, N.C. (27701) and Duke St. at Horton Rd. Call 688-8121
Realtors and Insurors
MEMBER NATIONAL ASSOCIATION OF INSURANCE AGENTS

GREY STONE BAPTIST CHURCH

601 HILLSBOROUGH ROAD (27005) TEL. 286-2281

GHT
ght Now Copy Center Gene Smith Mgr prntrs 639 Broad St
ghtsell Earl F & Louise C; retd h3626 Hermine St
gney Howard E r1427½ Berkeley St
Michl A h802 Underwood Av Apt 11b
gsbee See Also Riggsbee & Rigsby
A J & Cindy; emp Genl Elec h3518 Markham Dr
A Odessa Mrs retd h306 Alexander Av
Alan slsmn Cavin's r4813 Heritage Dr
Alf A & Clara; tob wkr L&M h bx87 Hamlin Rd Rt 5
Andrew J & Sylvia J; mech Raleigh NC h717 Rutherford St
Ann L cafeteria hlpr Hillandale Elem Sch r2615 Duke Homestead Rd
Arica C (Wid Arth) retd h3608 Hermine St
Arnold & Joyce; supvr City Water Dept h2921 Arnold Rd
Arth C Jr & Gladys L; treas Wm Muirhead Constn h3839 Somerset Dr
Arth L & Mary A; retd h925 Virgie St
Atlas S & Pauline A (Rigsbee Bros Lbr) h3137 Dixon Rd
Aubrey L equip installer Genl Tel rRt 1 Bx 261a Hillsborough NC
Austin B & Louise L; announcer W K B Q Radio Sta h713 Hugo St
arbara tech White Optical Labys r5614 Green Bay Dr
axtee W & Ida M; retd h803 Drew St
ernice O & Martha J; sr leaf supvr L & M h3107 Oxford Dr
ernice R sup admn Genl Tel rRt 1 Bx 124a Bahama NC
etty P Mrs driver Broadway Taxi r3790 Guess Rd
obby emp Blue Cross-Blue Shield h806 N Gregson St Apt 2
obby S & Julia W; dir purch L & M h2010 Guernsdel St
os Lumber Co (Atlas S And Rufus L Rigsbee) 3137 Dixon Rd
uce & Gladys; atndt Chandler's Gulf h1133 Horseshoe Rd
J h2752 Middleton St Apt 25f
L Jr asst to supt blending & stge L & M rCrestview Dr Rt 3 Bx 374
lvin H & Betty D; mach Sperry Electro Components h200 W Lavender Av
rl J & Betty J; pntr formn City Of Durham h156 Baldwin Dr
rol media aide Lowe's Grove Jr Hi Sch r3132 Dixon Rd
rol L Mrs retd r424 Morris St
th S treas Clifton Electronics
hy J ofc sec Allenton Realty & Ins
arles A & Gail W; drftsmn Bio Chem h1519 Redmond Dr
arles L studt r1140 Merrick St Apt A
arles S & Judith S; v-pres of retail sls Rigsbee Tire Sls 2322 Cardinal Dr
arles W & Ozelle C; formn Am Suppliers h904 W Maynard Av
ri emp Chapel Hill r1014 Oakland Av
oorn B retd h2000 Erwin Rd
oorn B Jr sup clk Burl Indus r2000 Erwin Rd
adia R h526 Barnes Av
C L & Evelyn F; mach Sperry Rand h514 Spruce St
thia P (Wid John W) h2309 W Club Blvd
on L driver Smith Transfer rRt 4 Bx 140
id opr City Fire Sta No 7 r306 Deerfield Av
id C emp City Of Durham
id H & Bobbie; meter tstr D P Co rRD 3 Box 189
id L & Cindy R; consulting eng 2532 Rochelle St h2532 Rochelle St
ie F x-ray tech Duke Univ & Hosp r1213 Ben Bow Dr
orah waitress Heartmen's h2500 Englewood Av
orah F acctg tech NCMH h311 S La Salle St Apt 16c
nie bkpr Pearson Mus rRt 6
S Mrs retd h2904 Monroe Av
ld D & Janie; servmn Coca-Cola r314a Glen Oaks Dr Rt 6
ld H & Hazel B; retd h3018 Kenan Rd
ld P hskpr Duke Univ & Hosp r210 Anderson St
ie L serv dept Comfort Engs h806 N Gregson St Apt 8
hy h4222 Angier Av
hy A assoc acct Genl Tel rBx 350 Hocutt Rd Rt 6
L plant wkr Flav-O-Rich rRt 1
K & Alice M; bus opr D P Co h1420 Pennsylvania Av
& Alger F; retd h1207 Taylor St
ne B emp Durham Drapery h316 Edward St

RIGSBEE
" Everett W emp Burl Mills r811 Ruby St
" Ezra E & Juanita G; meat ctr Byrds h811 Ruby St
" Frances D Mrs sheet sewer Burl Indus h210 Anderson St
" Frank atndt Wilco Serv Sta No 2
" Fred J & Inez D; retd h514 E Geer St
" Gail opr Genl Tel r2912 Monroe Av
" Gary h2218 Overland Dr
" Gary L & Carole J; mold maker Owens-Illinois h3132 Dixon Rd
" Gene W & Alice W; retd h3517 Esther Dr
" Geo T & Maxie C; retd h412 S Briggs Av
" Geo T & Cath O; parking lot supvr Duke Univ & Hosp h104 Higbee St
" Gerald L emp Am Tob r3814 Cole Mill Rd
" Gladys mgr Before'n After Baby Shop r3839 Somerset Dr
" H L dep County Sheriff r1314 Arbor St
" H L Jr & Carolyn N; detective Durham County Sheriff h1413 Arbor St
" Harry J & Linda C; hsekpr h607 Belvin Av
" Hazel retd r3517½ Esther Dr
" Helen N slswn Genl Nutrition Store r2114 Ashe St
" Henry mech S Swartz & Sons rCreedmoor NC
" Hubert A & Annie M; retd h1407 Angier Av
" J r3305 Thompson Rd
" J Bruce & Gladys (B & W Exxon) rHorseshoe Rd
" Jack & Elsie; retd h1014 Oakland Av
" Jack T & Betty J; window tech PO h2017 Sprunt Av
" James C atndt Cable's Gulf Serv h1014 Broad St
" James L & Mary C; meat ctr Winn-Dixie h2006 Sunset Av
" Jerry steam wkr Comfort Engs rBx 581c
" Jerry J constn Nello-Teer r2707 Glover Rd
" Jerry M slsmn Durham Paint r156 Baldwin Dr
" Jessie emp Reaves & Co rRt 3
" Jimmy hlpr Knight Elec r156 Beldin Dr
" John & Lucy F; mgr Winn-Dixie h bx51 Hamlin Rd Rt 5
" John H & Sarah D; plant wkr Flav-O-Rich h bx499 Mineral Springs Rd Rt 6
" Joseph H pntr L W Matthews Body Shop r533 Branes Av
" Joseph M & Tina C; retd h2341 Huron Cir
" Jos Y h1f Few Gardens
" Joyce B Mrs acct control supvr Central Caro Bk & Tr r2921 Arnold Rd
" Joyce C med records clk Duke Univ & Hosp r717 Iredell St
" Kathy N librn clk Duke Univ & Hosp rPO Bx 3532
" L B Jr & Ethlene; mach Nello L Teer Mach h1201 Camden Av
" L T h1907 S Miami Blvd
" Leonard R h2309 Barrymore Av
" Leroy F & Wanda M; acct Westinghse h5001 Pine Trail Dr
" Lewis C & Carol; sr research tech Duke Univ & Hosp h119 Fleming Dr
" Lewis M & Willie C; retd h2606 W Main St
" Linda W supvr composition shop Duke Univ & Hosp rRt 1 Bx 261a Hillsborough NC
" Linda Y lpn Duke Univ & Hosp r621 Hoyle St
" Lois M Mrs h3521b Angier Av
" Lucas E & Kathleen M; retd h1431 Ellis Rd
" Lucas J h520 Hardee St Apt 6
" Lunda B clk Belk Stores r3839 Somerset Dr
" Mabel Mrs h720 Martin St
" Mable L food serv aide Duke Univ & Hosp r2300 Pratt Av Apt 3c
" Mamie G (Wid Heywood) retd h1140 Merrick St Apt A
" Margt h110 Herbert St
" Marla studt r2921 Arnold Rd
" Marlin W Jr emp L&M r3511 Angier Av
" Martha A Mrs ofc sec White Optical Labys r3118 Wake Forest Hwy
" Martin E & Myra P; pres Sou Elec Mtr h1506 Ellis Rd
" Martin E Jr studt r1506 Ellis Rd
" Marvin W & Frances R; emp L&M h3511 Angier Av
" Mary A Mrs retd h2707 Glover Rd
" Mary M Mrs tchr aide Lakeview Elem Sch r4214 Rogers Rd
" Mary T e c g tech Duke Univ & Hosp r2711 Cooksbury Dr
" Mary V med soc wkr N C Mem Hosp h1211 Virginia Av
" Melinda r716 Hugo St

Southern Real Estate Management & Consultants, Inc.

Serving the South in...

Management and Real Estate Sales

613 Vickers St.

P.O.Box 195

Durham, N.C. 27702

Tel. (919) 682-8171

CHAMBERS TROPHIES AND PRO SHOP INC.

688-7495

227 Wellons Village Shopping Center (27703)

DIAL 682-6111

YELLOW CAB

DELIVERY SERVICE

DIAL 682-6111

Dodge Cars Dodge Dodge Trucks
ILDERTON DODGE CO.
51 YEARS WITH DODGE
CARS AND TRUCKS
Tel. 682-5787
SALES AND LEASING
806 W. Main St. (27701)

J. Southgate & Son INCORPORATED
Established 1872
FIRE — CASUALTY — AUTOMOBILE — BURGLARY INSURANCE SPECIALIS
BONDS — MARINE — HOSPITALIZATION — HEALTH and ACCIDENT — LIFE
1013 Broad St., P.O. Box 1651 (27702)
Phone 286-2

RIGSBEE
" Melvin L emp Leggett Meyers h918 E Club Blvd
" Melvin L & Bobbie T; mach opr L&M h1812 Birmingham Av
" Mildred h609 Hoyle St
" Myra E Mrs bkpr Sou Elec Mtr r1432 Ellis Rd
" Myrtle retd r1107 Iredell St
" Nancy R Mrs emp White Optical h3118 Wake Forest Rd
" Nellie G (Wid Felix) kitchen hlpr Hillcrest Conval Center h5810 Garrett Rd
" Nora C Mrs accts rec Carpenter's Inc rRt 1 Bx 261a
" O David & Margt h1443 Ellis Rd
" Otis J & Margt C (Rigsbee's Liberty Mkt) h31 Fellowship Dr
" P h311 S La Salle St Apt 17c
" Patsy teller Liberty Bk & Trust h2112e Broad St Apt 11
" Paul probation ofcr Adult Probation & Parole Ofc rBahama NC
" Paul N buyer Sou Sls Agcy h2620 Lawndale Av
" Pauline R (Wid John C) retd h1808 Chapel Hill Rd Apt 4c
" Percy D & Edna; lndry supt Johnson-Forrester rRt 2 Chapel Hill NC
" Ralph h806 North St
" Ray Mrs h1810 Cannon Dr
" Raymond L & Clara C; retd h511 Hollyridge Dr
" Richd studt r1506 Ellis Rd
" Richd T & Ann L; lwyr 111 N Corcoran St Rm 919 h2615 Duke Homestead Rd
" Ricky Y installer repr Genl Tel h1408 Wyldewood Rd Apt A2
" Robt E & Linda Y; cable splicer Genl Tel h621 Hoyle St
" Robt G retd h bx29 Hamlin Rd Rt 5
" Robt L & Joyce C; bodymn Durham Auto Body Serv h717 Iredell St
" Robt L Jr & Sarah; plant mgr Kenan Oil rRt 1 Bahama N C
" Robt O Jr & Mary M; parts dept Pattishall's Garage h1030 Oakland Av
" Robt Y & Dorothy; mech Lee Air Conditioners h2603 Davie Dr
" Ronald W & Phyllis; rescue splst City Of Durham h22 Dudley Cir
" Rosa F Mrs retd h108 N Blacknall St
" Roseann H Mrs uniforms asmblr Johnson-Forrester rPO Bx 74 Creedmoore NC
" Rufus C & Ruth D; genl mgr Bassichis Co h2701b Glover Rd
" Rufus L (Rigsbee Bros Lbr) r3507 Pickett Rd
" S h500 Du Pont Cir Apt 44
" S h1901 Erwin Rd Apt D
" S Gilford & Elsie M; retd h417 S Driver St
" Sallie H (Wid Albert) retd r514 Spruce St
" Sara A Mrs admn asst Central Caro Bk & Tr rBahama NC
" Steph E & Debra F; reprmn Sou Elec Mtr h504 Raynor St
RIGSBEE STEWART C & Gladys B; President Rigsbee Tire Sales Inc, 317 W Pettigrew St PO Box 8676 (27707), Tel 688-1383, h1709 Wallace St, Tel 489-2245
" Teresa A studt r2010 Guernsdel St
" Teresa D Mrs records clk Crum & Forster Ins Co's r301 Wilkins Dr
" Thelma M Mrs retd h2912 Monroe Av
" Thos A truck driver Joyland Woodyard r3137 Dixon Rd
" Thos E & Dorothy; supvr Young Roofing rRt 6 Bx 350

RIGSBEE TIRE SALES INC

Officers, Stewart C Rigsbee President, Joseph D Brothers Vice-President, Marcus W 'Buddy' Lynam Treasurer-General Manager, C S Rigsbee Vice-President-Retail Manager, R E Smith Secretary-Wholesale Manager, R G Salmon Store Manager, H B Finch Store Manager, J E Pipkin Store Manager, Ronnie Lloyd Store Manager, N C Distributors, Hercules Tires And Tubes, Hercules Batteries, Tire Recapping, Muffler Service, Front End Alignment, Wheel Balancing, Complete Brake Service, Ammco Drum Servicing, Convenient Credit Terms On All Our Services, 317 W Pettigrew St, PO Box 8676 (27707), Tel 688-1383, Branches, 2720 Hillsborough Rd, Tel 286-4444, 2839 Roxboro Rd, Tel 477-0453, Chapel Hill Store, 600 W Franklin St, Tel 942-1386 (See Index To Advertisers)
" Travis P & Lillian D; mach opr Burl Yarn h401 Alexander Av

RIGSBEE
" Vestus E & Salla; retd h104 S Adams St
" W Hubert & Dottie S; retd h3680 Guess Rd
" W Y clk Colonial Store
" Wade J & Gloria; pntr City Of Durham h2310 Windburn Av
" Walter mgr Mc Donald's Drive In
" Wm E atndt V A Hosp r108 N Blacknall St
" Wm E & Marie S; undwrtr mgr Crum & Forster Ins Co's r2 Breedlove Av
" Willie P mtcemn Meth Retirement Homes rRt 7 Bx 283
Rigsbee's Liberty Market (Otis J Rigsbee) 349 W Main St
Rigsbey Rachel A emp Burl Indus h1126 Clarendon St
Rigsby Herbert E h1413 Acadia St
" Kent J & Carol R; faculty Duke Univ & Hosp h1006 Minerv Av
" Larry phys h2836 Chapel Hill Rd Apt 10b
" Lonard C hse staff Duke Univ & Hosp r2836 Chapel Hill Rd
" Theresa K Mrs clk Central Caro Bk & Tr r119 Larkspur Cir
Rihner Steve & Eliz M; studt h832 Burch Av
Rikard Lori D teller Central Caro Bk & Tr r208 Chateau Rd
" Robt L & Marilyn D (Rikard Ins Agcy) h208 Chateau Rd
Riles Kevin h311 S La Salle St Apt 10e
Riley See Also Reilly
" Albert C & Esther D; retd h1715 N Alston Av
" Alexis maid Econo Travel Mtr Hotel
" Allan h530 Hardee St Apt D3
" Alma S advanced lpn Duke Univ & Hosp r2913 Driftwood Dr
" Annie H bottle insp Coca-Cola rRt 4 Bx 56 Hillsborough NC
" Armaleigh R Mrs emp Riley Paint h1107 N Driver St
" Austin h1301 W Leon St Apt J
" B K emp Big Star
" Barbara opr King Arthur's Beauty Salon rBahama N C
" Barbara A facilities analyst Duke Univ & Hosp rRt 2 Bx 344 Hillsborough NC
" Benj driver Boyce Sup r2108 Southgate St
" Bernadine sup tech Duke Univ & Hosp r1110 Raynor St
" Bernice D operating rm atndt Duke Univ & Hosp r2308 Stroller Av
" Billy L & Valerie R (Riley's Speed & Automotive Parts) h315 Fleming Dr
" Bobby O sht mtl wkr r704 15th St
" Brenda studt r1107 Rosedale Av
" C D h700 Morreene Rd Apt F11
" C T emp A B C Bd
" Carl J & Annie D (Northgate Exxon Serv Center) h103 E Delafield Av
" Carrie P (Wid Coy N) retd h2817 Banner St
" Cecil slsmn Towel Shop rRaleigh NC
" Charles r211 Alton St
" Charles D & Martha H; pres Hydro Serv & Sups h3533 Hamstead Ct
" Charles R h2112e Broad St Apt 14
" Clarence E & Margt Y; retd h3503 Cole Mill Rd
" Clyde E & Janet A; chem eng Natl Air Pollution Control h2300 Southern Dr
" Clyde W concrete formn L A Downey & Son r2306 Ferrell R
" Cornelia M (Wid Louis T) stock clk Virginia Crabtree Inc h3235 Dearborn Dr
" Coy T mgr Emory's Portion Pak r2813 Hillsboro Rd
" Curtis & Brenda; emp Rigsbee Tire h3703 Rivermont Rd
" Curtis A retd h1913 Haverford St
" David L c s r rep Coml Credit h2305 Englewood Av
" Debbie emp Five Oaks h1902 Shelton Av
" Deloris Mrs bkpr Cavin's r2813 Kimberly Dr
" Donna K asst chief x-ray tech Duke Univ & Hosp rRt 4 Bx 76b Hillsborough
" Donnie L & Betsy P; carrier PO h5104 Shady Bluff St
" Dorothy L Mrs med laby clk Duke Univ & Hosp h1021 Hale St
" Edmon & Joyce; emp Am Tob h2407 Quincy St
" Eliza G lpn Duke Univ & Hosp r2108 Duncan St
" Emma B lpn Duke Univ & Hosp r3007 Driftwood Dr
" Ervin & Juanita C h924 Alabama Av
" Ervin Y & Katrine L; clk PO h4417 Sunny Court Dr
" Eug III & Donna B; insp hse City h1803 Latta Rd
" Frances h408 Lee St
" Frank & Alma; emp IBM h2913 Driftwood Dr

TARHEEL INSULATION CO., INC.
286-0043
2710 Edmund St. (27705)
Insulation

Dutch Boy
DUTCHVILLE BUILDERS SUPPLY, Inc.
COMPLETE LINE OF
BUILDING SUPPLIES - PAINTS - HARDWARE
PHONE 528-1591
Lake Rd., P.O. Box 705 — Creedmoor, N.C. (27522)
JOHNS MANVILLE PRODUCTS

QUALITY CLEANING
SCOTT and ROBERTS Inc.
DURHAM'S FOREMOST CLEANERS
733 Foster St. (27701) Tel. 682-9325

RILEY
" Frank h700 Morreene Rd Apt C9
" Garie C & Viola C; crew leader D O T Maintenance h914 Horton Rd
" Geo sls mgr Home Security Life Ins rRoxboro NC
" Gerald mgr Duke Univ & Hosp r3007 Driftwood Dr
" Gloria A Mrs aide County Health Dept r389 Russell Rd Rt 2 Harold sht mtl wkr Comfort Engs r704 15th St
" Henry E & Bernice P; syrup mixer Caro Beverage Pkrs h918 N Elizabeth St
" Henry E Jr syrup mixer Caro Beverage Pkrs r918 N Elizabeth St
" Homer L & Martha G; v-pres asst sec Nello L Teer Co h2600 Indian Trail
" Iona h1902 W Lakewood Av
" J h518 Hardee St Apt 4
" J M Mrs treas Riley Paint & Warehouse r2706 Duke Homestead Rd
" J T (Ace Auto Parts) rState Hwy 751
" James D & Naomi M; formn Maplewood Cemetery h1107 Rosedale Av
" James L mech Black's Garage rRt 5 Bx 520
" James P & Brenda; instr USA h610 Saddle Ridge Av
" James T & Nancy D h926 Lynn Rd
" Jane h306 Northwood Cir Apt 4
" Janie C Mrs maid h208 Todd St
" Jean recpt Dr L K Heath r3606 Cole Mill Rd
" Jessie B lpn Duke Univ & Hosp rPO Bx 574 Hillsborough NC
" Jewel G (Wid Jesse) h2221 Fitzgerald Av
" Jimmie L & Annie G; glazier Pritchard Paint & Glass h1203 Donphil Dr
" John atndt Riverview Exxon Serv
" John h143 Baldwin Dr
" John L tob wkr Am Tob h543 Stanley Rd Rt 8
" Judith G Mrs clk-sten City Of Durham h2107 Sprunt Av
" Julia S studt r1203 Donphil Dr
" K h311 S La Salle St Apt 45d
" Kathleen R adjunct assoc Duke Univ & Hosp r2504 Englewood Av
" Katrine L tchr aide Hillandale Elem Sch r4417 Sunny Ct
" Kay emp Am Tob r803 N Duke St
" Ken tire servmn Brunson's Tire & Auto Serv rCreedmoor NC
" Ken h311 S La Salle St Apt 41h
" Kenneth S sr pntr Duke Univ & Hosp rP O Bx 3143
" Kernie & Barbara; slsmn Coca-Cola r5018 Chutney Dr
" Larry & Lois; supvr Lee Air Conditioners r2228 Gentry Dr
" Larry O & Brenda C; controller Ilderton Dodge Co h300 W Lavender Av
" Lawrence E mail clk Durham Herald r2514 Thorne St
" Lemmie & Mattie R; heavy equip opr Nello L Teer Co h708 Warner St
" Lester L & Minnie W; asst dept mgr Duke Univ & Hosp h3533 Rose Of Sharon Rd
" Lobby H (Wid David L) retd r1724 Mason Dr
" Lillian A dining halls mgr Duke Univ & Hosp r2308 Stroller Av
" Linda h2104b Southgate St
" Lindsey h828 Dreiser St
" Louise B sec Duke Univ & Hosp r2009 Erwin Rd
" Lovey P framemn Genl Tel rRt 4 Bx 187 Hillsborough NC
" Luther E & Ellen M; retd h2703 Ellen St
" Lydia A acct clk Duke Univ & Hosp r2226 Sparger Rd
" Lynn & Louise h1011 Benning St
" Lymie J (Wid Jefferson) h1445 Cole Mill Rd
" Martha H tchr Holt Elem Sch r3533 Hamstead Ct
" Marvin atndt Westside Gulf
" Mary Mrs h33b Few Gardens
" Mary L data terminal opr Duke Univ & Hosp r828 Dreiser St
" Melvin A h412 Salem St
" Michael D lab City Of Durham
" Michael T & Betty J; emp N I E H S h3606 Cole Mill Rd
" Michelle studt r211 Alton St
" Mike slsmn Southeastern Radio Sup h2813 Camberly Dr
" Morgan pres Riley Paint & Wallpaper r732 Washington St
" Myrtle E (Wid Gary B) h3798 Guess Rd
" Norma H h900 E Club Blvd Apt 3
" Otis B & Bessie W; retd h704 15th St

RILEY
" Onzelle B head nurse Duke Univ & Hosp rRt 2 Pleasant Green Rd
" Ora L lpn Duke Univ & Hosp r211 W Alston Av

RILEY PAINT CO AND WAREHOUSE INC

Morgan Riley President, Mrs Irene V Guerrant Secretary, Mrs John M Riley Treasurer, Wholesale And Retail Distributors Of Paints, Du Pont, Merklin, Murphy And Gleem Paints, Martin Senour, Williamsburg Paints, Baltimore Paint And Chemical Paints, Imperial And Vinyl Wallpaper, Wooster Brushes, Rollers And Decorators Supplies, 732 Washington St (27701), Tel 688-1315 (See Index To Advertisers)

" Pam cash Revco Discount Drug Center rRt 4 Bx 187 Hillborough NC
" Patricia J emp Lincoln Community Health Center r3215 Dearborn Dr
" Paul E Jr (C B Hut) r2931 Pervis Rd
" Pete emp Epes Transport Sys r211 Alton St
" Richd r1315 Morreene Rd Apt 4d
" Richard D & Ellen; instr Duke Univ h2908 Camberly Dr
" Robt & Noreene h1315 Morreene Rd Apt 29d
" Robt O & Ann C; mtcemn Clements Funeral Serv h1112 Iredell St
" Ronald W mech Old Hickory Mtrs r3533 Rose Of Sharon Rd
" Ruby A h1215a Duke University Rd
" Saml O Hon retd h819 N Buchanan Blvd
" Selma P asst supvr Duke Univ & Hosp r3057 Rosewood Cir
" Sharon prin Cresset Christian Academy r2519 Pickett Rd
" Shirley stylist Larry's Hair Styling
" Shirley C clk-typ City Of Durham
" Sondra S Mrs clk typ Central Caro Bk & Tr rRt 5 Bx 519 Shaw Rd
" T L h3527 Rose Of Sharon Rd
" Ted L & Pamela W; mgr Riley's Speed & Auto Parts h2318 Hillandale Rd
" Teresa studt r1315 Morreene Rd Apt 29d
" Thel H Jr & Marsha C; rodmn City Of Durham h4170 Deepwood Cir
" Thell H & Louise B; pntr Claude M May Inc h2009 Erwin Rd
" Timothy D sr utilitymn Duke Univ & Hosp r2012 Savannah Av
" Tony h717 Bernice St
" Troy E & Frances G; asst fire chf City Of Durham h506 Bon Air Av
" Wallace T & Melba; driver Epes Transport Sys rRt 1 Bx 222 Aberdeen NC
" Wiley T h2501 Crest St
" Wm E & Peggy J; glazier Pritchard Paint & Glass h810 Berkeley St
" Wm E & Ila L; retd h924 Alabama Av
" Wm J trainee Lee Air Conditioners rRt 2 Bx 521
" Wm R & Vallie G; textile wkr Burl Indus h2208 Southgate St
" Wm R & Theresa L; tire dept mgr Montgomery & Aldridge h2918 Davie Dr
" Wm R Jr mgr Montgomery & Aldridge r5019 Chutnez Dr
" Wm S automotive mech City Of Durham
" Willie lab City Of Durham
" Willie water & sewage mtcemn City San Dept h705 Ramseur St
" Willie L & Flora B; retd h3215 Dearborn Dr
" Willie M pharmacy tech Duke Univ & Hosp r2320 Curtis St
" Willie T & Ora W; tob wkr L&M h211 Alton St
Riley's Speed & Automotive Parts (Billy L Riley) 1100 Broad St
Rimball John h1207b Berkeley St
Rimer Alan E v-pres Wiggins Rimer & Assocs rChapel Hill NC
" Ben H computer tech Duke Univ & Hosp rRt 2 Bx 450 Mebane NC
" Marilyn H staff nurse Duke Univ & Hosp rChapel Hill NC
" Virginia W patient relations rep Duke Univ & Hosp rRt 2 Bx 450 Mebane NC
Rimmer Ann M emp Duke Univ & Hosp r922 Englewood Av
" Barbara B data entry opr Genl Tel rRobbin Rd Rt 6
" Elsie (Wid Calvin) h519 E Main St Apt 701

ALUMINUM COMPANY OF N.C., Inc.
North Carolina's Largest Applicator of Aluminum Siding
MEMBER OF MERCHANTS ASSOCIATION AND CHAMBER OF COMMERCE
"Carolina's Foremost Aluminum Products Dealer"
Aluminum Sidings
Aluminum Awnings
Storm Doors and Windows
Aluminum Carports
3022 N. Roxboro Rd. (27704) Tel. 477-2159

Staunton Sales, Inc.
Janitor Service
Products and Service for Better Health
313 Foster St. (27702) Phone 682-2191

DURHAM'S FIRST COMPLETE RENTAL CO.
WHY BUY?
McBROOM'S RENTALS, INC.
34 Guess Rd. (27705) Telephone 286-4414

Crabtree Pharmacy
PRESCRIPTION SPECIALISTS
WE DELIVER
SUNDRIES
COSMETICS
SNACK BAR
2100 Angier Av. (27703)
DIAL 596-8271

NORTH CAROLINA MUTUAL
LIFE INSURANCE COMPANY
MUTUAL PLAZA
DURHAM, NORTH CAROLINA 27701

RIMMER
" Glenda L sr library asst Duke Univ & Hosp h2012a Jersey Av
" Guy C & Ann M; slsmn Sears h922 Englewood Av
" James W whsemn Mc Lean Trucking h5317 Revere Rd
" Karla L Mrs clk Garrison Acctg Serv r5317 Revere Rd
" Marjorie G Mrs credit supvr D P Co rDuke Chapel Rd
" Noel stock clk Big Star rRt 6 Bx 564
" Patricia A h4606 Holloman Rd
" Percy D & Marjorie G; carp Nafco Inc h3733 Mangum Rd
" Ray M mgr Appalachian Outfitters r1828 James St
Rinaldi Peter Jr & Patricia J h1443 Colewood Dr
Rindlaub Neil B emp Duke Univ & Hosp rCharlotte NC
Rinehart David S driver J M Mathes Co r310 Deerfield Av
" John stock clk Big Star
" Tonya studt h415 E Pilot St Apt B2
Rines Ella M Mrs retd h3001 Crest St
" Henry D studt r3001 Crest St
Ringa J h311 S La Salle St Apt 30m
Ringer Annie M tchr Sou Hi Sch r1479 New Castle Rd Apt B2
" Mildred R (Wid James R) h814 Belvin Av
" T Mdodana Jr & Ann; assoc Malone Johnson De Jarmon & Spaulding h1479 Newcastle Rd Apt B2
Ringham Anne emp Young World Day Nursery & Kindergarten
" Don L & Ann; personnel mgr Crum & Forster Ins Co's r2920 Chapel Hill Rd Apt 46b
Rings'n Things Mary Dekard Mgr jwlry 207a South Square Mall
Rintz Vicki F Mrs dental hygienist Richd J Citrini r1708 Pace St Apt A
Riordan Mary E asst prof Duke Univ & Hosp rRaleigh NC
Riou Annie retd h838 Kent St
Ripley Allen E & Kath H; retd h704 Reta Rd
" Andrew L Jr & Shirley G; emp IBM h2422 Nation Av
" Carl & Christine H; retd h1602 Robinhood Rd
" Chas h2122 Englewood Av
" Dana P faculty Duke Univ & Hosp r3603 W Cornwallis Rd
" Essie V (Wid Andrew L) retd h2913 Chapel Hill Rd
" Godfrey phys Sou Health Care
" Godfrey D visiting assoc Duke Univ & Hosp h3547 Mayfair St Apt 104
" Kath sr library asst Duke Univ & Hosp r704 Reta Rd
" Ralph W & Iris W; asst to pres Garland Woodcraft h2013 Ward St
Ripper Jean C clk Durham Genl Hosp h9b Carriage House Apts
Rippey See Also Rippy
" Carolyn F Mrs opr Am Tel & Telegraph h2617 Pinewood Dr
" Gary h403½ N Gregson St
" Renae F studt r2617 Pinewood Dr
" Ronald stock mgr Morgan Imports Ltd r2617 Pinewood Dr
Rippy Danl R & Barbara; mech Pattishall's Garage rBanner St
" Mary F Mrs nurses aide Mc Pherson Hosp r2615 Broad St
Risbee O J (Blacknall Gro) r31 Fellowship Dr
Risiniak Betty mgr The Orchard rChapel Hill NC
Riski John E research assoc Duke Univ & Hosp r3201 Mossdale
Rissman Judith L med tech Duke Univ & Hosp h902 Dacian Av
Rissolo Gloria J clk typ Duke Univ & Hosp rRt Bx 52 Hillsboro NC
" Herman A & Gloria (Herman's T V & Stereo Serv) rRt 1 Bx 52 Hillsbrough NC
Ristaw Dan D studt r3720 St Mark's Rd
Ritch See Also Rich
" Audrey P Mrs clk Met Life rRt 4 Bx 107 Hillsborough NC
" Evangeline med records clk Duke Univ & Hosp r404 W Markham Av
" Gene H & Betty P; driver Ryder Truck Lines h501 E Club Blvd
" Pamela B greeter Triangle Volkswagen r3613 Cheek Rd
" Rockney L leaf orp Am Tob h404 W Markham Av
" Sandy typ Reliance Ins h311 S La Salle St Apt 31c
Ritchie B Maurice & Dorothy P; asst dean Duke Univ & Hosp h1516 Edgevale Rd
" Jean clinical assoc Duke Univ & Hosp rAsheville NC
Rite Jennie h1106 Douglas St Apt C220
Rittenhouse Del W staff nurse Duke Univ & Hosp h3231 Shannon Manor Apt 29b
" Rhonda R staff nurse Duke Univ & Hosp r3231 Shannon Rd Apt 29b
Ritter Alan W & Pamela; emp EPA h913 Ferncrest Dr

RITTER
" B studt r1909 Yearby Av Apt G
" Jeffrey h1315 Morreene Rd Apt 25a
" Joan N programmer Duke Univ & Hosp h101b E Woodridge Dr
" Joanne staff nurse Duke Univ & Hosp r1600 Anderson St Apt 7b
" Linda C staff nurse Duke Univ & Hosp h1505 Duke University Rd Apt 1i
" Mattie M Mrs h1808 Chapel Hill Rd Apt 1d
" Pearl M Mrs e n p agt County Agrl Extn Serv h1703 Robinhood Rd
" Rita S librn asst Duke Univ & Hosp r1315 Morreene Rd Apt 25a
" Ronald L h1600 Anderson St Apt 7b
" Steve h4729 Hope Valley Rd
Ritz Constance h1406 Wyldewood Rd Apt D1
" James M & Connie W; head trainer Duke Univ & Hosp h2311 Clements Dr
" Karl h700 Morreene Rd Apt R12
Rivenbark Bobby R constn wkr Nello L Teer Co r1303 Duke University Rd
" Elwood L meat ctr A & P h1303 Duke University Rd
" Fred A Rev brklyr Nello-Teer Co h904 Midway Av
River Runners' Emporium (Howard M Du Bose) boat dlrs 3160 Hillsborough Rd
Rivera Alex M Jr & Faye; dir pub relations N C Central Univ h1712 Fayetteville St
" Faye S h3547 Mayfair St Apt 105
" Pictures (Alex M Rivera Jr) 719 N Mangum St
Rivermont Rest Home (Mrs Edith Zendel) 3912 Rivermont Rd
Rivers Betty D lpn Duke Univ & Hosp r1902 Crowell St
" Chas O & Mary J; v-pres First Union Natl Bk h1004 W Forest Hills Blvd
" Flossie retd r1031 Cornell St
" Jim A & Judy; ofcr A B C Bd r4008 Melwood Dr
" Jos & Barbara B; studt h215 Anderson St Apt E
" Judy C med sec Duke Univ & Hosp r3339 Rose Of Sharon Rd
" Leroy & Iris; retd h110 E Enterprise St
" Reubin h311 E Trinity Av Apt 3
Riverview Cinema Coy E Mabe Jr Mgr Riverview Shop Center
" Exxon Service (James T Smith) 5202 N Roxboro Rd
" Furniture & Interiors Inc Charles S Hester Pres Riverview Sho Center
" Shopping Center 5100 N Roxboro Rd
Rives Annie L emp Genl Tel r1312 Bacon St
" Bobby F & Sandra M; sls mgr Lowes Of Durham h212 Fleming Dr
" Chester T & Carolyn A; mach Industrial Mtl Flame Sprayers h1141 N Miami Blvd
" Cynthia D trans planner City Of Durham
" Fannie maid h904 Glendale Av
" John M & Josephine B; pilot mech L&M h221a Carriage House Apts
" John W civ eng City Of Durham
" Loretta J Mrs retd h1919 Cecil St
" Marvilee B Mrs clk White Star Lndry & Dry Clns r1121 Raynor St
" Patricia E sec Duke Univ & Hosp r1121 Raynor St
" T C Mrs clk White Star Lndry & Clns r1121 Raynor St
" Thad C & Marvilee B; retd h1121 Raynor St
Riviera Hair Styling Hilda Crabtree Mgr 4914 N Roxboro Rd
Rivin Beth E data tech Duke Univ & Hosp rChapel Hill NC
Rivlin Mark h624 Pamlico St
" Mark studt h912 Camden Av
Rizzo Geraldine h311 S La Salle St Apt 12l
Rizzolo Lawrence J research assoc Duke Univ & Hosp h3600 Tremont Dr Apt B8
Ro Bo Auto Bath Joseph C Champion Mgr 900 W Chapel Hill St
Roach Bobbie S Mrs clk Central Caro Bk & Tr rHillsborough NC
" Brenda B tchr Hope Valley Elem Sch h901 Chalk Level Rd Apt T4
" Charles A & Mary S; pres-genl mgr Model Lndry h55 Beverly Dr
" Charlie T asst prin Durham Hi Sch h304 Normandy St
" Charlie T Jr studt r304 Normandy St
" Janet S h414 Raynor St Apt D4

PUBLIC HARDWARE Inc.
DOWNTOWN DURHAM
SAPOLIN PAINT VARNISH ENAMEL
BUILDERS' HARDWARE
TOOLS FOR FARMER GARDENER CARPENTER MECHANIC COOKING UTENSILS SPORTING GOODS ROOFING AND SHINGLES
111 E Parrish St
P.O. Box 127 (27702)
TEL. 688-4321

HILLCREST CONVALESCENT CENTER Inc.
MEDICARE APPROVED — Skilled Nursing Care
A COMPLETE REHABILITATION PROGRAM
1417 W. Pettigrew St. and Swift Ave., P.O. Box 2816 (27705)
Tel. 286-77

DG May COMPANY, INC.
CONTRACTORS
Painters — Paper Hangers — Decorators
Sandblasting
Imperial Bldg. 215 Morris St. (27701) P.O. Box 1926 (27702) Phone 688-2338

ROACH
" John studt r55 Beverly Dr
" Patricia A studt r304 Normandy St
" Wm A studt r55 Beverly Dr
Road Marilyn L artist's model Duke Univ & Hosp r1810 Palmer St
Roadway Express Inc Robt L Crook Mgr 920 Ellis Rd
Roaler Lloyd h2709 Sarah Av
Roane Mary H (Wid Richd) retd h506 S Briggs Av
Roarke Steve & Gigi; studt h2107 Ervin Cir
Robb Eliz B (Kntg Works) r1817 Stoneridge Cir
" G h20k Carriage House Apts
" Greg D emp Genl Tel r200 Seven Oaks Rd Apt 20k
" Joseph A & Eliz B; realtor 315 E Chapel Hill St Rm 311 h18 Stoneridge Cir
" Joseph A Realtor (Joseph A Robb) 315 E Chapel Hill St Rm 308
Robbin Robt h1424 Wyldewood Rd Apt B2
Robbins See Also Robins
" A & Chris h700 Morreene Rd Apt K7
" Alan C & Beverly H; real est Hengeveld & Robbins Real Est & Insurors h5202 Pelham Rd
" Beverly H dental asst Duke Univ & Hosp r5202 Pelham Rd
" Bonna ofc sec Learning Institute Of N C r112 Emerald Cir
" Cath M Mrs bkpr Jack G Robbins rRt 7 Timberly Dr
" Cindy emp Record Bar
" Danl M Jr & Bonna W; v-pres Century 21 Rogers & Robbins h112 Emerald Cir
" Debbie clk Rings'n Things r5202 Pelhan Rd
" Dona bkpr Brunson's Inc
" Edw G appr Durham Elec r1517 Glenn Sch Rd
" Greg h1927 Faucette Av
" Jack G & Cath M; phys 823 Broad St rRt 7 Timberly Dr
" James C staff Duke Univ & Hosp r3485 Hope Valley Rd
" James E & Patricia F; dept dir Duke Univ & Hosp h5206 Autumn Dr
" Jeanne W med technologist Duke Univ & Hosp rDavis NC
" Jeanne W Mrs studt r39 Kimberly Dr
" Joseph B & Rose G (Robbins Realty) h2614 Augusta Dr
" K h1611 Duke University Rd Apt 4a
" Karen clk Rings 'n Things r5202 Pelham Rd
" Kathryn slswn County Seat rFriendship Cir
" Larry & Vicky B h203 Spring Rd
" Leona r705 N Queen St
" Lonnie E & Lillie H; retd h208 Gary St
" Louise (Wid Phillip D) retd h1603 Hermitage Ct
" Marie Mrs retd h1011 Holloway St
" Of Durham Hugh M Hayes Mgr dept store 190 Northgate Shop Center
" Patricia F Mrs tchr C E Jordan Sr Hi Sch h400 Seven Oaks Rd
" Philip D Jr & Jeanne W (Thomas Knight Trent King & Co) h39 Kimberly Dr
" Philip D III studt r39 Kimberly Dr
" Robt studt r1016 Monmouth Av
" S L h301 Bass St
Sharon h310 W Trinity Av Apt 16
Shirley R r2614 Augusta Dr
Wm C & Kathryn F; emp City Of Durham h2957 Friendship Rd
obell Paul A & Sue; dept dir Duke Univ & Hosp h723 Anderson St
Susan P admissions counselor Duke Univ & Hosp r723 Anderson St
obenson Karen K studt r1310 N Alston Av
oberson See Also Robertson And Robinson
Alice F maid Duke Mtr Lodge Inc r605 N Roxboro St
Bonnie G emp Genl Tel rRoxboro NC
C h3549 Mayfair St Apt 209
Chester grounds formn Duke Univ & Hosp h5125 Peppercorn St
Christine lndry wkr Model-Durham Lndry Clns r1211 Dawkins St
David C & Gail P; tchr Carrington Jr Hi Sch h922 N Buchanan Blvd
David W studt r3406 Ogburn Ct
Della B (Wid Lee T) retd h709 Horton Rd

ROBERSON
" Donna business asst Dr Robt W Sugg rLandis Dr
" Dora L lpn Duke Univ & Hosp r4046 Booker St
" Doris Mrs sec Pub Serv r2004 Snow Hill Rd Bahama NC
" Dorothy S Mrs retd h1201 N Mangum St
" Earl prsmn coordinator Blue Cross & Blue Shield
" Edw h114 E Piedmont Av
" Edw J h129 Montclair Cir
" Effie L Mrs retd h512 Martha St
" Effie M Rev evangelist Pentecostal Holiness r917a Virgie St
" Eliz W Mrs nurse Vets Admn h417 Idlewood St
" Evelyn W patient relations rep Duke Univ & Hosp r9 Hawthorne Dr
" Florence W Mrs retd h2417 Vesson Av Apt C
" Florine H sec Dr Robt E King r5125 Peppercorn St
" Gail sec Duke Univ & Hosp r922 N Buchanan Blvd
" Gerald M & Gwendolyn W; typewrtr repr r417 Idlewood St
" Geraldine A clk L & M r4210 Deepwood Cir
" Gertrude J h917a Virgie St
" Hannah L hsekpg supvr Duke Univ & Hosp r810 Cox Av
" Helen A Mrs cash Durham Life Ins r3133 E Geer St
" James C h2108c E Main St
" Jeannie B h22 Plummer Pl
" John h302 Powe St
" Juanita G (Wid John K) retd h4210 Deepwood Cir
" L Roy h700 Wheat Mill Av
" Lily retd r900 E Club Blvd Apt 2
" Linda asst State Superior Ct Clk
" Linda E food serv aide Duke Univ & Hosp r708 Gerard St
" Magalene retd r1211 Dawkins St
" Melvin T & Evelyn C; driver M M Fowler h9 Hawthorne Dr
" Milton & Theo; retd h1406 Virginia Av
" Miriam R ofc wkr Miller Mfg r709 Horton Rd
" N Russell Jr & Ruth H; faculty Duke Univ & Hosp h3406 Ogburn Ct
" R L h5200 Peppercorn St
" Ray & Addie R; acctg clk Duke Univ & Hosp h1107 Wyldewood Rd
" Roy & Hattie; emp Vets Admn h1119 Benning St
" Ruth H editorial asst Duke Univ & Hosp r3406 Ogburn Ct
" Sandra Mrs children's librn Stanford L Warren Br Library rRt 3 Bx 289 Apex NC
" Waddell W & Hannah L; mtr equip opr City Of Durham h810 Cox Av
" Willard P & Janice C; studt h3022 Colonial Apts Apt 15d
" Willenon studt r305 W Enterprise St
" Wm F & Constance S; sec Ricca Nelson Gantt & Co h1801 Cole Mill Rd
" Wm H & Matilda M; emp Amp Inc h405 W Club Blvd
" Willie Jr & Stella P; ind eng Scovill Mfg h3932 Linden Ter
Robert L Hewett & Peggy; tree surgeon h1022a Alabama Av
" Marlon R computer opr trainee Central Caro Bk & Tr rRt 1 Bx 197 Bahama NC
" Neal h2214½ Elba St
Roberts A R studt r1315 Morreene Rd Apt 8a
" Adolphus waiter Edgemont Grill r1104 Wall St
" Adrian Jr assoc prof N C Central Univ r8a Chapel Towers Apts
" Albert D & Joyce M; emp L & M h2908 Fawn Av
" Albert O & Florence E; retd h216 Latta Rd
" Alf M h4216 Garrett Rd Apt I40
" Alice B Mrs clk D P Co rPO Box 254
" Alice P retd r1112 Scranton Pl
" Alice R Mrs retd h1413 Ruffin St
" Alteration Shop (Mrs Ollie M Roberts) 507 Linwood Av
" Alton instrumentmn Jerry L Hunt rWilkins Rd
" Annie H dept supvr Duke Univ & Hosp r2104 Dartmouth Dr
" Annie W Mrs retd h3000 E Main St
" Archie D v-pres Triad Inc rPittsboro NC
" Arth h4216 Garrett Rd Apt I43
" Associates Oliver Clayton Res Mgr real est rentals 505 S Duke St
" B W C & Snow L; community relations coordinator Am Tob h3015 Harriman Av
" Barbara h2922 Wedgedale Dr
" Barbara C Mrs emp Hillandale Elem Sch rRt 1 Hillsborough NC

"THE STORE COMMITTED TO SERVICE TO GOD"
THE CROSSROAD EVANGELISTIC BOOK STORE
ART HOLMES MGR. — HOURS MON.-SAT. 10 A.M. — 6:30 P.M.
2604½ Hillsborough Rd. (27705) Tel. (919) 286-7813 Durham, N.C.

COMMERCIAL EQUIPMENT INC. OF DURHAM
AUTHORIZED REMINGTON-RAND AGENT
Sales and Service
JAMES L. BLAND Manager
1208 DUKE UNIVERSITY RD. (27707) 489-2322

SUGGS PLUMBING & HEATING INC.
PLUMBING AND HEATING CONTRACTORS ALSO
WATER PUMPS — AIR COMPRESSORS — BACKHOE TRACTORS — SERVICE
2122 SOVERIGN ST., P.O. BOX 2774 (27705) PHONE 286-1221

T. E. Allen & Sons Insurance Agency Inc.

PROFESSIONAL INSURANCE AGENTS PIA

Dividend Paying Automobile and Home Owners Insurance

Personalized Service

705 NORTH CAROLINA NATIONAL BANK BLDG. 123 W. MAIN ST (27701)

Phone 688-2319

JOHN'S FLOWER SHOPPE

FLOWERS FOR EVERY OCCASION — JOHN PERRY, JR., Proprietor

FLORAFAX — WORLD WIDE FLORAL SERVICE

3550 N. Roxboro Rd. (27704) Tel. 471-184

ROBERTS

" Barbara J teller Guaranty State Bk rRt 1 Bx 193a Bahama NC
" Barry R food serv aide Duke Univ & Hosp r1608 Green St
" Bernice retd r4116 Alston Avenue Rd
" Bernice G & Laura M; mech Miller Truck Sls & Serv h16 Hawthorne Dr
" Betty emp Jackie Woods Rlty
" Betty M ofc sec Harris & Pyne r2505 Holly La
" Beverly h1315 Morreene Rd Apt 30d
" Beverly key punch opr Data Serv
" Beverly W h4909 Revere Rd
" Billy h411 Downing St Apt Q
" Billy L comp Durham Herald r311 S La Salle St Apt 241
" Bobby & Florence; constn wkr h8 Patriot Cir
" Bobby R pres Heritage Rlty r1123 Woodburn Rd
" Boroughs P Jr & Margaret L; shop supt Claude M May Inc h2708 Farthing St
" Bruce S & Sue B; retd h2120 Strebor Rd
" C L h2112e Broad St Apt 47
" C Paul & Becky M h2201 Wilshire Dr
" Calvin lake warden City Of Durham
" Calvin L & Diana J; emp S C L R R h2600 Atlantic St
" Carl M & Charlotte M; mach opr L & M Tob r1025 Wells St
" Carl H & Linda S; tech I B M h1924 Edgerton Dr
" Cecelia M admn sec Duke Univ & Hosp rAsheville NC
" Charles driver Swift & Co rRt 1 Rougemont NC
" Charles h1015 Burch Av
" Chas B & Kath S; wrtr r413 W Markham Av
" Charlie servmn Durham Typewriter & Sls
" Chester h1605b Gunter St
" Cindy mgr Plants'n Things r4413 David St
" Clarence L & Annie C; retd h818 Belvin Av
" Clarence W plant opr City Of Durham
" Clyde & Gloria; emp L & M h1514 Amberly Dr
" Clyde & Vera; retd h2329 Englewood Av
" D W sec-treas Triad Inc rPittsboro NC
" Danl O (Durham Printery) rRt 1 Bx 261 Hillsborough NC
" Danny L & Mary M; emp Pritchard Glass & Pnt h1209 Midland Ter
" Darlene waitress Honey's Drive-In
" Dasey retd h818 Gattis St
" Dean A & Patricia O; studt h1704 Bivins St
" Deborah adj Contrs Ins Agcy
" Deborah S Mrs med records clk Meth Retirement Homes r1611 Kirkwood Dr
" Debra E cook Duke Univ & Hosp r2922 Wedgedale Dr
" Donald r2201 Wilshire Dr
" Donald & Lyn; retd h2932 Pickett Rd
" Donna ofc sec C E Phillips & Sons r26 Revere Rd
" Donna emp Young World Day Nursery & Kindergarten
" Doris h574c Liberty St
" Dorothy h7c Mc Dougald Terrace Apts
" Dorothy E staff asst Duke Univ & Hosp h1028 Monmouth Av
" Dorothy P clk typ Duke Univ & Hosp rRt 1 Bx 143 Hurdle Mills NC
" E B Jr h5803 Shamrock Dr
" E Marie asst dir County Health Dept rBx 7 Bahama NC
" Earl U & Annie H; emp Overnight h2104 Dartmouth Dr
" Earl U Jr & Patricia C; appr pntr Uzzle Mtr h4315 Hope Valley Rd
" Edda M sr research tech Duke Univ & Hosp rPO Bx 265 Saxapahaw
" Edith L staff writer Duke Univ & Hosp r2706 Montgomery St
" Edith S clk Y M C A Central rCedar Grove N C
" Edw A & Nancy A; agt Life Ins Co Of Va r4640 Pine Dale Dr
" Edwin & Janet; emp R T I h1105a Granby St
" Eliz retd h2103½ Ward St
" Eliz P Mrs retd h1406 Kent St
" Ellis D & Julia B; emp County Rd Dept h225 E Trinity Av
" Emmett & Janelle h2932 Cedarwood Dr
" Ernest W carp City Of Durham
" Ethel M retd h1703 Cole Mill Rd
" Ethel W Mrs h413 W Markham Av
" Eug Jr & Virginia J; agt State Farm Ins h1811 Kirkwood Dr

ROBERTS

" Evelyn G driver Mt Vernon Day Care Center r2519 S Roxboro St
" Faye ofc sec Wade's Realty Ins Agcy
" Faye M sr clk Genl Tel rRt 1 Bx 250 Bahama NC
" Frieda F Mrs teller Wachovia Bk & Tr r203 S Joyland Av
" Garland L Jr & Peggy S; credit rep Pub Serv h613 Wildwood Dr
" Gartha h2403 Hart St
" Geo Seeman Printery rGreensboro NC
" Geo W h26e Carriage House Apts
" Geo W & Corinna C; guard G R Rankin Security Serv h307 Red Oak Av
" Geo W & Edith L; faculty Duke Univ & Hosp h2706 Montgomery St
" Gladys insp Burl Domestic h1104 9th St
" Gladys B Mrs h2808 Guess Rd
" Gloria production supvr Blue Cross & Blue Shield rRt 1 Bx 4 Bahama NC
" Gloria h908b Drew St
" Gloria F Mrs asst dir patient activities Meth Retirement Home r1514 Amberly Dr
" Grace R Mrs catcher Am Tob h1018 N Buchanan Blvd
" Gregory B hsekpr Duke Univ & Hosp r814 Justice St
" Harold G fire capt City Of Durham
" Harold T & Jackie S; duplicating mach opr City Of Durham h2612 Elgin St
" Helen T med records clk Duke Univ & Hosp r814 Justice St Rt 8
" Irvin Jr emp City Of Durham
" J H h3004 Davie Dr
" Jackie S Mrs sr teller Wachovia Bk & Tr r2612 Elgin St
" Jacqueline staff nurse Duke Univ & Hosp r200 Seven Oak Rd Apt 26e
" James B & Helen T; emp Colonial Whse h814 Justice St Rt 8
" James D & Phyllis M; clk PO h2206a Chautauqua St
" Jane S tchr aide Lakeview Elem Sch r205 Latta Rd
" Jay G & Ruth L; archt John D Latimer & Assocs h1521 Euclid Rd
" Jeffie H Mrs retd h3002 Ross Rd
" Jesse E clinical asst prof Duke Univ & Hosp rWinston- Salem NC
" Jessie M Mrs retd h1212 Alabama Av
" Jo Ann C account clk City Of Durham
" John & Mary R; emp CSR h122 W Trinity Av
" John h1300 Clermont Rd
" John A & Lena G; retd h2703 University Dr
" John E h1342 Sedwick Rd
" John H & Doretta V; retd h2813 Legion Av
" John L & Sarah E; auditor Wachovia Bk & Trust h2732 Owen St
" John M equip instlr Genl Tel r1112 Scranton Pl
" John T asst serv mgr Soundhaus h2610 Duke Homestead Rd
" John W & Lena; emp L & M h1006 S Alston Av
" John W Jr fire equip mech City Of Durham
" Johnnie cash Corcoran St Auto Pk rCreedmoor NC
" Joyce ofc sec Lawson TV & Appl Sls & Serv
" Joyce C Mrs nurse Duke Hosp h1608a Green St
" Joyce C Mrs customer serv leader Crum & Forster Ins Co's r2908 Fawn Av
" Joyce M emp Burl Indus r111 Channing Av Apt 3f
" Judith M faculty Duke Univ & Hosp rRaleigh NC
" Junior mgr Agemoorst Lunch r1104 Wall St
" K W pub safety ofcr City Fire Sta No 7 rRt 1 Bx 260 (Hboro)
" Keith USN r2908 Fawn Av
" Ken & Dacie h1110 Ellis Rd
" Kenneth r506 N Guthrie Av
" Kenneth W emp City Of Durham
" Kennie L emp F & O Whse r817 Gattis St
" Kent W cook Your Hse r1401 N Gregson St
" L Wayne Jr mgr cost acctg Duke Univ & Hosp h234 Landsbury Dr
" Larry emp Shelter Workshop r607 Carlton Av
" Lathonia r912 Sedgefield St
" Leon F & Helen M; lab formn City Of Durham h3605 Duke Homestead Rd
" Leora retd r1615 Angier Av

QUALITY JANITOR SERVICES

GEROME McDOWELL

682-6337

RUG SHAMPOO

INSURED CONTRACT CLEANING

BUILDINGS — OFFICES
WINDOWS — FLOORS

204½ N. Mangum St.

P.O. Box 11431

Durham, N.C. 27703

Gulf

SOLAR HEAT

M. M. FOWLER INC.

600 Gulf St P.O. Box 1090 27702

Phone 596-8

CAROLINA CARPETS & INTERIORS, INC.
• Carpeting, Linoleum Flooring, Custom Draperies and Wallcovering
• Carpeting (24 Hour Installation) Large Selection of Rolls and Remnants
• Lowest Price Guaranteed • Satisfaction Guaranteed
1920 Perry St. Durham, N.C. (27705) Phone For Home Appointments 286-0754

ROBERTS
" Leroy Jr hse staff Duke Univ & Hosp r200 Seven Oaks Rd Apt 26-E
" Lillian tchr PS h544d Liberty St
" Lillian S traffic analyst Genl Tel r5105 Raintree Rd
" Lillie studt r307 Red Oak Av
" Linda I hsekpr Duke Univ & Hosp r421 Sowell St
" Lorri slswn Remnant Shop r1836 Liberty St
" Louis C & Jessie W (Coppridge Urologic Group) h3950 Plymouth Rd
" Luther h3408 Mordecai St Apt H
" Luther mtcemn Univ Apts r1500 Universtiy Rd
" Lyndell A art council neighbor artist City Of Durham
" Lyndia emp Doug's Restr h421 Sowell St
" Lynn neighborhood artist Durham Arts Council r2932 Pickett Rd
" M B clk Colonial Store
" Marilyn h1017a Onslow St
" Martha h1000 N Duke St Apt 19
" Martha E studt r3950 Plymouth Rd
" Mary A Mrs aide Meth Retirement Homes h3323 Glasson St Apt A
" Mary L h1615 Angier Av
" Mary L wage & salary trainee Duke Univ & Hosp rRt 2 Creedmoor NC
" Michl W instlr Beam Carpets h2214 Charlotte St
" Mike h609 Mallard Av
" Mildred S cash & swtchbd opr Triangle Volkswagen h1600 James St
" Nancy r1811 Kirkwood Dr
" Nancy M Mrs asst Dr Glenn A Lazenby Jr r4640 Pinedale St
" Nancy N staff nurse anesthetist Duke Univ & Hosp rRt 8 Bx 400
" Nannie M Mrs h2103 Apex Rd
" Nathania r901 Chalk Level Rd Apt S7
" Odell retd r1104 Rock St
" Ollie M retd h311 Dunstan St
" Ollie M Mrs (Roberts Alteration Shop) r29c Mc Dougald Terrace Apts
" Pat ofc sec N C Mem Hosp r1923 Bedford St Apt 3
" Pat ofc sec h611 Mc Nair St
" Patricia D data terminal opr Duke Univ & Hosp r4315 Hope Valley Rd
" Paula studt r613 Wildwood Dr
" Paula S blood drawing tech Duke Univ & Hosp r5218 Kerley Rd Apt 10-B
" Peggy P Mrs ofc wkr Flav-O-Rich h1100 W Leon St Apt 8
" Peggy S med technologist Duke Univ & Hosp r613 Wildwood Dr
" Phyllis Mrs aide Merrick Moore Elem Sch r2206 Chautaugua St
" R C & Faye; mach opr Borden Brick & Tile rAngier Av
" Racy h2736 Holloway St
" Ralph & Lorrie B; clk Alexander Mtr h1836 Liberty St
" Richd & Evelyn; driver Durham Nursery Sch h2519 S Roxboro St Apt 19
" Richd H & Lillian S; mach opr L&M h1137 Raynor St
" Robbie M emp Genl Tel r1200 Wyldewood Rd
" Rodney h2112e Broad St Apt 49
" Ronald L & Joan; mgr Genl Tel h905 Clarion Dr
" Rosena h574d Liberty St
" Ruby L Mrs ofc sec T C Cooke Inc rCreedmoor NC
" Rufus W instlr reprmn Genl Tel rRt 1 Bx 104 Bahama NC
" Ruth R (Wid Titus T) retd h3615 Mangum Rd
" r700 Morreene Rd Apt H14
" am & Annie L; retd h807 Justice St Rt 8
" am (Ace Glass) r1018 N Buchanan Blvd N
" arah hE2 Mutual Dr
" arah F admn sec Duke Univ & Hosp rRt 1 Bx 260 Hillsborough NC
" helby M operating rm tech Duke Univ & Hosp rRt 1 Bx 250 Bahama NC
" ancil B & Nancy (Knott & Roberts P A Engs) r501 Sandlewood Dr
" usan studt r613 Wildwood Dr
" uzanne W clinic serv coordinator Duke Univ & Hosp r700 Morreene Rd Apt H14

ROBERTS
" Terry J agt Glymph-Phillips Ins Agcy r5317 Falkirk Dr
" V H Jr clk Colonial Store
" Valinda h3022 Colonial Apts Apt 104a
" Vera M library asst Duke Univ & Hosp rRt 8 Laurel Crest
" Verble W sec Duke Univ & Hosp r1211 Ruffin St Apt G2
" Verna W Mrs h1815 Hillcrest Dr
" Verne L & Judy; instr Duke Univ & Hosp h4131 Cobblestone Pl
" Vernon S & Louise L; sht mtl mech Comport Eng h4116 Alston Avenue Rd
" Vick r2608 Bullock Dr
" Victor emp Big Star
" Victor H & Evelyn H; auto mech h2608 Bullock Dr
" W C Mrs h1102a Alma St
" W L emp Pub Serv Gas h600-2 S La Salle St Apt 12c
" W Neal Jr house staff Duke Univ & Hosp r2214 Elba St
" Warden emp Triangle Volkswagen rRt 5 Bx 103a Chapel Hill NC
" Weldon h221 N Briggs Av
" Wesley I & Yetta S; retd h2602 Duke Homestead Rd
" Wesley M & Jane S; emp Owens Ill Glass h208 Latta Rd
" Wm h26 Manor Ct
" Wm h5127 Revere Rd Apt 26
" Wm Jr & Juanita W; emp L & M h919 Lancaster St
" Wm A studt h312 N Buchanan Blvd Apt 404
" Wm A h1315 Morreene Rd Apt 19i
" Wm A & Donna; emp City Of Durham h1500 N Driver St
" Wm C & Eula M; bldg contr 1002 Alma St h1002 Alma St
" Wm T & Mary R (Roberts Mkt & Gro) h112 Herbert St
" Wm T & Janice; parts mgr Alexander Mtr r3210 Rochelle St
" Willie floor finisher Duke Univ & Hosp r2406 Chapin St
" Willie L retd h107 W Moline St
" Wilma C emp Genl Tel r1500 Duke University Rd E Apt 2b
" Wilton L & Mary M (Wilco Serv Sta No 3) h3030 Dixon Rd
" Yvonne L Mrs typ Thomas Knight Trent King & Co rRt 1 Bahama NC

Robertson See Also Roberson And Robinson
" Alice Mc K opr Northgate Hair Styling rRougemont NC
" Alvin S & Ola B; mech Colvard Farm Equip r208 Midland Rd
" Andrew retd h3310 Glasson St Apt B
" Ann H staff nurse Duke Univ & Hosp h1315 Morreene Rd Apt 24d
" Carolyn T Mrs tchr Bethesda Elem Sch rChapel Hill NC
" Carrie Mrs catcher Am Tob h204 Normandy St
" Danl & Daisy R; loading Coca-Cola h2608 Fayetteville St
" David emp Burger King
" Debra h3231 Shannon Manor Apt 31f
" Edith W Mrs emp Eagle Stamp & Coin Shop
" Edwin Jr slsmn Booth Real Est & Ins r1534 Hermitage Ct
" Eliz A studt r32 Oak Dr
" Eugene & Shirley B; dept mgr Montgy Ward h1505 Blount St
" F H emp Big Star
" Frank h3231 Shannon Manor Apt 24a
" Gaines D r901 Chalk Level Rd Apt V12
" Hercline h1004a Cornell St
" Horace B Jr instructional staff Duke Univ & Hosp r5 Stoneridge Cir
" Isabel Mrs retd h1534 Hermitage Ct
" J David & Doris E; prof Duke Hosp h32 Oak Dr
" J L Jr & Susan K; mgr Kroger h2014 Southwood Dr Apt 4
" Jack L & Vernie C; emp Am Tob h2305 Kate St
" James D Jr r32 Oak Dr
" Janice C staff nurse Duke Univ & Hosp r3022 Chapel Hill Rd Apt 15-D
" Joe Ann studt r610 Bingham St
" John h808b Maplewood Av
" Johnsie M food serv aide Duke Univ & Hosp h3446 Glasson St Apt B
" Joy R buyer Duke Univ & Hosp r6222 Dello St
" Joyce B guard Vanguard Security Serv r1612 Fayetteville St
" Judith E data tech Duke Univ & Hosp r3719 W Cornwallis Rd
" Karen L r32 Oak Dr
" M O studt r1315 Morreene Rd Apt 7g
" Margie W Mrs sr undwrtr asst Crum & Forster Ins Co's r728 Jonquil St
" Marjorie S Mrs h618 Morehead Av Apt 7

MAKERS OF FINE FURNITURE FOR THE ENTIRE HOME
1612 E. Geer St. (27704)
Y and J Furniture Co.
REFINISHING REPRODUCTIONS
Phone 682-6131

REALTOR®
Jim Warren Real Estate
"A House-Sold Word"
489-7461
1809 Chapel Hill Rd. Durham, N.C. (27707)
REALTOR MLS

GWALTNEY OIL & GAS COMPANY, INC.
Mobil
(Since 1938)
706 E. Markham Ave. (27701)
Dial 688-1373 Day or Night

GLENN A. DARST REALTY INC.

Complete Brokerage Service

Residential
Commercial

3666 Guess Rd. (27705)

Tel. (919) 471-1573

ALDRIDGE RETAIL POWER MOWER INC
POWER MOWERS — CHAIN SAWS — GARDEN TRACTORS
PARTS and SUPPLIES • SALES and SERVICE
WHOLESALE — MID-ATLANTIC STIHL
2694 CHAPEL HILL BLVD., P.O. BOX 8823 (27707)
5017 NEAL RD. (27705)
DIAL 489-33
TEL. 383-74

ROBERTSON
" Michelle staff writer Duke Univ & Hosp rRt 3 Bx 193b
" Myra R staff nurse Duke Univ & Hosp rRt Bx 65 Leicester NC
" Nan B counselor State Emp Security Comn rRt 6 Raleigh NC
" Norman K h806½ N Driver St
" Pauline W Mrs retd h210 Forest Wood Dr
" Peggy waitress Sambo's Restr r2501 Davis Dr
" Penny S sec Duke Univ & Hosp rRt 2 Bx 198 Snow Camp NC
" Raymond L prin h1110 N Gregson St
" Ruth L r2417 Roanoke St
" S h1913 Erwin Rd Apt E
" S C h804 North St
" Vann & Beatrice h1005 Fairview St
" Wm F & Peggy J; bldg insp E Park Triangle h2501 Davie Dr
" Wm J research assoc Duke Univ & Hosp r3719 W Cornwallis Rd
" Willie G sr eng Genl Tel r6222 Dello St
" Winn (Wid Kenneth B) h1829 Front St St G7
Robeson Jennie B Mrs ofc sec Operation Breakthrough r22 Plummer Pl
" Robt I & Marie B; insp nursing homes State h5025 Brenda Ct
Robewald Gary & Maryanne h901 Chalk Level Rd Apt N3
Robie E A studt r1911 Erwin Rd Apt I
Robin Joe S & Charotte G; torch ctr Roy's Used Auto Parts h1319 Fay St
Robinette Arth J & Fannie K; retd h404 Belmont Dr
" Arth J II musician r404 Belmont Dr
" Judith A med sec Duke Univ & Hosp r4707 Reigalwood Av
" Myrtle H sls clk Duke Univ & Hosp h917 Exum St
" Wm O asst admn patient serv Duke Univ & Hosp r2328 Dawn Trl
Robins See Also Robbins
" Barbara studt r2700 Princeton Dr
" Jacqueline nurse clinician Duke Univ & Hosp r2700 Princeton Dr
" James A III & Jacqueline E; exec sls Seeman Printery h2700 Princeton Dr
" Marcel constn coordinator Plaza Assocs rChapel Hill N C
" Mary Q studt r2700 Princeton Dr
" R Sherwood studt r2700 Princeton Dr
Robinson See Also Roberson And Robertson
" Albert r119 W Chestnut St
" Alex A & Ella J; mach opr Am Tob h709 Springdale Dr
" Ann (Rosemary's Attic)
" Ardelle retd h1835 Cheek Rd Apt 17b
" Ben F & Laura B (B & G Grill) r119 Delchester Ct
" Bertha L h3418 Mordecai St Apt H
" Betty D Mrs r1306 Lancaster St
" Blanche B Mrs retd h2402 Cheek Rd
" Brenda A h3709 Wiggins St Apt 1
" Brent h1015a Moreland Av
" C Louis & Polly G; dept mgr Sperry Electro Components h3509 Courtland Dr
" C W r3400 Ross Rd
" Carol h169 Baldwin Dr
" Carol studt r1607 Kirkwood Dr
" Carol clk Forrest Jwlrs
" Carrie Mrs cafeteria wkr Club Blvd Sch r911 Arnette Av
" Charles E security guard Duke Univ & Hosp r219 S Alston Av Apt B7
" Charles H laby asst Duke Univ & Hosp r310 West Trinity Av Apt 13
" Charles K faculty Duke Univ & Hosp r129 Wilkins Dr
" Chinetha E studt r707 Belvin Av
" Christophe food serv aide Duke Univ & Hosp r305 W Enterprise St
" Clara I h14 Dubonnet Pl
" Clyde W Jr & Pat R; mold maker Owens Illinois Glass h933 Danbury Dr
" Crystal E credit mgr Brunson's Inc r707 Belvin Av
" Dale h311 S La Salle St Apt 45c
" Dale E cleanup Triangle Volkswagen
" Danl retd r1306 South St
" Danl retd h2403 Cheek Rd
" Danny h20i Carriage House Apts
" Danny & Gloria h23g Carriage House Apts

ROBINSON
" Darlene h301 Oregon St Apt A
" David studt r1713 Pace St
" David emp Elite Beauty Shop r1304 E Main
" David L & Doris; dispr Coca-Cola rEfland NC
" Deborah Z r1017 S Plum St
" E r4216 Garrett Rd Apt C7
" E h2006 House Av Apt 11
" E h5 Stoneridge Cir
" E Dudley & Rosalin O; acct Bailey Self & Harris h409 W Leon St
" Edna C Mrs teller First Union Natl Bk rRougemont NC
" Edw E & Edna Lois; driver Mc Lean Trucking h413 Gary St
" Edw W Jr & Harriet; v-pres NC Mut Life Ins r219 Cliveden St
" Elijah Jr emp Am Tob h503 Canal St
" Ellen C biochem Duke Univ h2752 Middleton St Apt 31k
" Emma D lpn Duke Univ & Hosp r911 Arnette St
" Emma M hsekpr Duke Univ & Hosp h1012 Benning St
" Errol W mgr Genl Tel r2007 Brocton Pl
" Ethel B Mrs ofc sec Central Caro Bk & Trust r503 Reynolds Av
" Ethel J clk-typ City Of Durham
" Ethel V patient escort Duke Univ & Hosp r2710 Atlantic St
" Felicia F emp Sheltered Work Shop r707 Belvin Av
" Fredk N processing dist clk Duke Univ & Hosp r1701 South S
" G E emp Big Star
" Gary L h707 Belvin Av
" Geo M faculty Duke Univ & Hosp r2431 Alpine Rd
" Geo S pntr Duke Univ & Hosp rBeaufort NC
" Glendora T lpn Duke Univ & Hosp rPO Bx 8623
" Gloria I recorder Duke Univ & Hosp r200 Seven Oaks Rd
" Harry h3300 Shannon Manor Apt 3b
" Harry h3300 Shannon Manor Apt 7e
" Harry H Jr Rev & Maxine H; pastor St Paul's Luth Ch h2617 Princeton Dr
" Harry H III admn Group Home
" Hattie T Mrs retd h1016 Onslow St
" Henry Jr bus opr D P Co h1701 South St
" Hugh G & Lyn D; faculty Duke Univ & Hosp h2749 Mc Dowell Rd
" I h2748 Middleton St Apt 19e
" Ida B Mrs retd h1902 Alston Avenue Rd
" Isaac A & Naomi; asst prof N C Central Univ h607 Red Oak Av
" Isaac J & Annie S; ship clk L&M h1208 Colfax St
" J h311 S La Salle St Apt 30h
" J J h22f Carriage House Apts
" Jackie emp Genl Tel r305 W Enterprise St
" Jake D & Josephine C; retd h811 S Plum St
" James A mech Morgan A M C Jeep rHurdle Mills NC
" James A librn clk Duke Univ & Hosp r2005 Matilene Av
" James D sr eng Genl Tel rRt 3 Bx 911a Hillsborough NC
" James E oiler Duke Univ & Hosp rRt 2 Bx 779 Beaufort NC
" James L lab Geo W Kane
" James L & Jo Ann D; emp City Of Durham h606 E Lavender Av
" James V Jr & Gloria P; dist exec Boy Scouts Of Am h513 E Maynard Av
" Jan Lynnet sec Duke Univ & Hosp r4422 Ryan St
" Janet P nurse Duke Univ & Hosp h2411b University Dr
" Janie hsekpg asst N C Central Univ h2507 S Roxboro St Apt 13
" Jesse & Louise S; retd h710 S Buchanan Blvd
" Jo Ann h203 Colony Manor Apartments Bldg 7
" Joe h3022 Colonial Apts Apt 16a
" Joseph instructional staff Duke Univ & Hosp rBx 6695 College Sta
" Joseph M & Hilda W; tchr Sou Hi Sch h3639 Alston Avenue Rd
" Josephine sr med records clk Duke Univ & Hosp r811 Plum St
" Julius E & Josephine D; retd h211 Nelson St
" Katie tchr Lowe's Grove Jr Hi Sch rRt 4 Bx 228 Raleigh NC
" Kenneth pharmacy tech Duke Univ & Hosp r1701 South St
" Kenneth h518a Barton Av
" Kenneth J parts slsmn Elkins Mtr r3639 S Alston Av
" Lallie emp Durham County Genl Hosp h119 W Chestnut St

Marley Investment Realty
We specialize in Residential & Commercial Real Estate, Investment Properties and Property Management.
104 CEDAR TERRACE EAST • 3325 CHAPEL HILL BLVD. • DURHAM, N.C. 27707 • PHONE (919) 493-1592

HOUSE OF 10,000 PICTURE FRAMES
• CUSTOM FRAMING • READY MADE FRAMES • GLASS • MATTING
• MOUNTING • PICTURES • PRINTS • WALL ACCESSORIES AND MIRRORS
1 Week Service – Overnight If Necessary
1106½ Broad St. Durham, N.C. (27705) Tel. (919) 286-48
112½ W. Franklin St. Chapel Hill, N.C. Tel. 929-75

Bernard's Formal Wear
WEDDING SPECIALISTS

Bernard's Formal Wear

Durham's Wedding Specialists

Tuxedo Rental and Sales in Stock

1151 W. Club Blvd. Durham, N.C. (27701) Across From Northgate Tel. (919) 286-3633

ROBINSON
' Lary A hse staff Duke Univ & Hosp rRt 2 Chapel Hill NC
' Leona retd h3309 Mordecai St Apt F
' Leonard H & Winnie; v-chancellor academic affairs North Carolina Central Univ h114 Nelson St
' Lila studt r119 W Chestnut St
' Louise T hsekpr Duke Univ & Hosp rAsheville NC
' Lucille B Mrs patient care asst Duke Univ & Hosp h1020 Sedgefield St
' Luna h3015c E Weaver St
' Luva h519 E Main St Apt 214
' Maggie Mrs kitchen hlpr Watts Hosp h1805 Alston Avenue Rd
' Margt B (Raggedy Ann's Boutique) r3301 Shannon Rd
' Marie A staff nurse Duke Univ & Hosp h4216 Garrett Rd Apt K26
' Marie A clk-typ N C Central Univ r2917 Salvone Ct Apt 6-104
' Mark insp Pittsburgh Testing Laby
' Martha studt r1607 Kirkwood Dr
' Marvin R & Mary B; automotive mech City Of Durham h100 E Rockway St
Mary retd h613 Dupree St
Mary waitress Honey's Drive-In
Mary h3300 Shannon Manor Apt 6a
Mary A h1600 Anderson St Apt 6d
Maxine relief mgr Group Home
Maxine L slswn Paul Harris r209 Alexander St Apt B
Melba O dietary aide Duke Univ & Hosp rPO Bx 83 Atlantic NC
Melinda customer serv Dial Finance rRaleigh NC
Meriam L lpn Duke Univ & Hosp r1406 Englewood Av
Michl h4216 Garrett Rd Apt F33
Michl J studt r413 Gary St
Montrose D h2924 Beechwood Dr
Mozell hD2 Brogden Court Apts
Nancy opr Village Beauty Salon
Nathl san equip opr Duke Univ & Hosp r314 N Elizabeth St
Nathl h713 N Hyde Park Av
Neal A appr plmb Copelan Plmb rRt 3 Hillsborough NC
Norita J studt r513 Pearson St
Norma Mrs (Elite Beauty Shop) r1304 E Main St
Olivia D Mrs retd h537 Homeland Av
Olivia J r537 Homeland Av
Otis emp Tomlinson Co r537 Homeland Av
Patricia h805 Berwyn Av
Paul h503 Reynolds Av
Press D retd r2739 Mansfield Av
Priscilla C emp Genl Tel r200 Seven Oaks Rd Apt 20i
R T carp N C Central Univ r501 Uzzle St
Randolph utilities servmn Duke Univ & Hosp r1701 South St
Rebecca E studt r100 E Rockway St
Rena retd r415 Lakeland St
Renee studt r703 Watts St
Richd L & Ethel E; nurse asst Vets Admn h1809 Pritchard Pl
Richd L Jr studt r1809 Pritchard Pl
Robt & Cora H; retd h513 Pearson St
Robt L hsekpr Duke Univ & Hosp rAsheville NC
Rosa Mrs nurse Dr Mary B Goldby rHillsborough NC
Rosa L maid Lakewood Sch r707 Belvin Av
Rosa R Mrs retd h1304 South St
Roscoe R & Anne A; prof Duke Univ & Hosp h3929 Nottaway Rd
Rosemary dental asst James C Thompson rCarrboro NC
Ruby D staff nurse Duke Univ & Hosp rAsheville NC
Russell M (Arrowhead Drafting Serv) h5424 Garrett Rd
" h1315 Morreene Rd Apt 10i
" andra L instructional staff Duke Univ & Hosp rMebane NC
" heila M staff nurse Duke Univ & Hosp h1106 Douglas St Apt A205
" herry K staff nurse Duke Univ & Hosp r311 La Salle St Apt 30h
" ephanie mgr Pier I Imports
" eph h121 Davidson Av
" eph emp City Of Durham
" uart hse staff Duke Univ & Hosp h311 S La Salle St Apt 51c

ROBINSON
" Tennis & Alma Y; mtcemn City Bd Of Educ h115 E Piedmont Av
" Thos & Shirley; lab h602 Nash St
" V r2748 Middleton St Apt 16h
" Venita V cash Gino's r825 Ridgeway Av
" Vernon & Debbie; emp IBM h410 E Pilot St Apt L8
" Vertice G Mrs ofc sec N C Central Univ h1509 Lakeland St Apt A3f
" Virgin Jr & Rachel M; emp L&M h2710 Atlantic St
" Virginia (Wid Kermit F) h1607 Kirkwood Dr
" W Holland & Agnes W; retd h812 Anderson St
" Wade W & Rosa L; chauffer Buroughs-Welcome h707 Belvin Av
" Wilburn D & Ethel A; mail hndlr PO h1017 S Plum St
" Willard T & Mozelle M; mach opr L&M h918 Burch Av
" Wm & Jan; mgr The Copy Exp h4422 Ryan St
Robison Lorna h311 S La Salle St Apt 35d
" Renee M city school-art facilitator City Of Durham
Robl Ernest H sr library asst Duke Univ & Hosp h311 S La Salle St Apt 41j
" Herman R scientist USA Research Ofc h2215 Elmwood Av
" Katie clk Durham Hosp h2836 Chapel Hill Rd Apt 20h
Robsion Mark D & Lorna; studt h311 S La Salle St Apt 30n
Robson Charles D & Violet C; phys EPA h414 Argonne Dr
" Steve h1400 Wyldewood Rd Apt B2
" Wm S Jr lab tech Croasdaile Clinic r1400 Wyldewood Dr Apt B2
Roby John W laby research asst Duke Univ & Hosp h709 Shepherd St
Rocap John hF3b University Apartments
" Terri Mrs h726 15th St
Rocette Phillip & Daisy h2309 Lednum St Apt J
Roch J h311 S La Salle St Apt 35t
" Joseph B librn asst Duke Univ & Hosp r1500 Duke Univ Rd Apt D2c
Roche Carlton D Jr & Cindy; driver Epes Transport Sys h2815 State St
" Jas K & Nancy; hse staff Duke Univ & Hosp h131 Pinecrest Rd
Rochelle Arth & Susie; emp Gold Kist h2705 Owen St
" Belinda Mrs typ Stanford L Warren Br Library
" Bruce W (The Sub Way) rRt 7 Bx 81
" C O clk Big Star
" Chas & Lucale P; mech Speight's Serv Sta h524 Barnes Av
" Charles r521 Old Oxford Hwy
" Dennis E & Virginia F; retd h2620 Chapel Hill Rd
" Eddie h18a Few Gardens
" Ethel G sec Duke Univ & Hosp rRt 2 Chapel Hill NC
" Geo J & Prydence A; elec h307 Raynor St
" Hidy J & Velinda K; photo Graphic Reproductions h10 Hawthorne Dr
" Hidy L & Mary L; retd h1601 Greenbriar Rd
" James E appr lather Smith James & Sons r500 Eugene St
" James T & Alice R; tile str W L Mc Clamroch Tile Contr h1708 Alston Avenue Rd
" Leon S III & Salome P; electn Quality Elec h512 E Club Blvd
" Lettie h204 King's Daughters Home
" Margt A studt r1601 Greenbriar Rd
" Margie Mrs h521 Old Oxford Hwy
" Mary S sr class & coding clk Duke Univ & Hosp rRt 1 Wake Forest NC
" Nancy L hsekpr Duke Univ & Hosp r3007 Wedgedale Dr
" Pamela P clinic recpt Duke Univ & Hosp rRaleigh NC
" Roosevelt jan Sou Hi Sch rP O Bx 11182
" Roosevelt & Gladys; lab City h33 Hoover Road Apartments
" Rufus III emp PO h111 Channing Av Apt 7c
" S Claibourne & Virginia W; security guard First Fed Sav & Loan Assn h715 Carter Av
" Salome P Mrs asst tchr St Luke's Epis Ch Kindergarten h512 E Club Blvd
" Sarah P hsekpr Duke Univ & Hosp r2307 Cheek Rd
" Shelia h111 Channing Av Apt 8e
" Sylvia K sec Duke Univ & Hosp rRt 4 Bx 163 Hillsborough NC
" Virginia insp Lions Club Indus For The Blind r715 Carter St

THE ROSE AGENCY, INC.
COMPLETE OFFICE SUPPLIES AND OUTFITTERS
Office Furniture — Rubber Stamps — Corporation and Notary Seals
111 W. Parrish St. (27701) P.O. Box 1929 (27702) Phone 688-1336

TRIANGLE TRAVEL AGENCY, INC.
INTERNATIONAL WORLD-WIDE TRAVEL SERVICE
BUSINESS OR VACATION TRAVEL ARRANGEMENTS
WITH NO SERVICE CHARGE TO YOU
1018 W. Main and Morgan St. (27701) Tel. 682-5521

RESIDENTIAL LAND COMMERCIAL PROPERTY MANAGEMENT
MEMBER
REALTOR MLS
HUDSON
UNITED FUNERAL SERVICE
0 Roxboro Rd., Durham, N.C. (27704) Office Tel. (919) 477-9845 Nights Tel. Ed and B. J. Hudson — 383-1900

DIVISON OF DURHAM COCA COLA BOTTLING CO.
FOR SERVICE CALL:
CHAPEL HILL 942-8511
DURHAM 383-1531
3214 HILLSBOROUGH RD. P.O. BOX 2627
DURHAM, N.C. (27705)

TRIANGLE COIN CATERERS
Professional Automatic Merchandising & Food Service
Coca-Cola

London Marina Inc.

BOATS
SALES and SERVICE
Complete Line of
- BOATING
- CANVAS GOODS
- MARINE PAINT
- HARDWARE
- SANDBLASTING

BOAT HAULING
PHONE
489-9179
or
489-4097
SOUTH SQUARE MALL
4125 DURHAM-CHAPEL HILL BLVD.
(27707)

Oscar Miller Contractor, Inc.
ASPHALT PAVING—High Quality Work at Lower Prices
P.O. Box 30097, Raleigh, N.C. (27612) Tel. 787-244
Durham Tel. 688-3339

ROCHELLE
" Wallace M & Sarah P; mtr equip opr City Of Durham h2307 Cheek Rd
Rochen Helen Q Mrs h3820 Duke La
Rochford John F & Patricia R; emp Hunter Douglas Crown h3108 Camelot Ct
Rock Center (Mrs Maggie M Guion) day nursery 512 Lakeland St
" Ellen R admn sec Duke Univ & Hosp h1315 Morreene Rd Apt 18f
" Jane emp King's Row Fireplace Shop
" Joseph G & Jane; mgr Reliance Ins rChantilly
Rockafellow Linda sec Secretarial Researcher rPleasant Green Rd
Rocker A A h3525 Mayfair St Apt 207
" Peter W & Ronna R; tech IBM h1528 Clermont Rd
Rocklen J h855 Louise Cir
Rockwell Dennis studt r230 W Trinity Av
" Diana h3545 Mayfair St Apt 103
" International Air Monitoring Center Donald Glover Mgr 5529 Chapel Hill Blvd
" Kenneth J & Meta E; phys Duke Univ & Hosp h3318 Devon Rd
" R Dennis computer programmer Duke Univ & Hosp r230 W Trinity Av
" W J asst prof Duke Univ & Hosp r3318 Devon Rd
Rockwood Barber Shop (Charles D Blanton) 2514 University Dr
" Dairy Bar Inc Chas O'Quinn Mgr 2512 University Dr
" Exxon Service (D Horace Ray) 2512 University Dr
Rodan Bonnie Mrs asst res mgr Carriage Hse Apts h4a Carriage House Apts
" Bruce h1b Carriage House Apts
" Bruce A hse staff Duke Univ & Hosp r200 Seven Oaks Rd Apt 4a
Rode Sandra studt r914 W Markham Av
Rodem A r6h Carriage House Apts
Rodenhizer Bruce A & Alene D; mach opr Am Tob h1114 W Cornwallis Rd
" Harry E & Dorris T (Rodenhizer & Umstead) h604 Watts St
" Hazel E Mrs retd r604 Watts St
" Ronald B slsmn Nu-Tread Tire r1114 W Cornwallis Rd
" & Umstead (Harry E Rodenhizer & A Bruce Umstead) accts 433 W Main St
Rodenluzet Duke A studt r1114 W Cornwallis Rd
Roderick Louise C (Wid James M) h1907 W Lakewood Av
Roderson Worth retd r104 W Club Blvd
Rodes Mary h121 Stokes St
Rodger Christopher E tchr Chewning Jr Hi Sch r1301 Watts St
" John B & Aida C; retd h707 E Ellerbee St
Rodgers See Also Rogers
" A S coach City Bd Educ h1301 Watts St
" Alan W & Barbara; controller Rigsbee Tire Sls r2901 Shannon Rd
" Andrea cottage parent County Youth Home h2422 Broad St
" Anthony W housekeeper Duke Univ & Hosp r2014 Acme St
" Brenda cash Pope's Family Cntr r1002 South St
" Edna h1435 Newcastle Rd Apt D1
" Eug & Clara V; retd h2431 Bluefield St
" Randal M asst dir N C Central Univ r1008 Brandon Rd
" Robt cottage parent County Youth Home r2422 Broad St
" Sandra h514 Hardee St Apt 8
" Wm L tchr DTI h2116 Front St Apt D6
Rodio Carmen J & Cynthia C; asst hosp dir Duke Univ & Hosp h1111 Oakland Av
Rodman Tom studt h2205 Pike St
" Tom S studt h2619 Hillsborough Rd
Rodriguez Emilio A Jr studt r10a Carriage House Apts
" Patti M r10a Carriage House Apts
" Paul M studt r10a Carriage House Apts
" Paula R Mrs h10a Carriage House Apts
" Ricardo C studt r614 E Maynard Av
" Silvia C Mrs h614 E Maynard Av
Rodriquez Carlos & Sandra U; driver Caro Constn h1002 Grant St
" Julio & Kath h612 Arnette Av
Rodwell Eleanor phys 1011 Broad St h1118 Hillandale Rd
" Joseph & Mary h600 Hardee St Apt 2
" Mary S Mrs cash Family Food Center r600 Hardee St Apt 2
" R Lucille ofc sec Croasdaile Farms r1118 Hillandale Rd

RODWELL
" Roy O acct 111 N Corcoran St Rm 518
Roe See Also Rowe
" Charles R & Mary Ann; assoc prof Duke Univ & Hosp h1409 Colewood Dr
" Cheryl A jr computer programmer Duke Univ & Hosp r405 Watts St
" D h3022 Colonial Apts Apt 26a
" Michl W & Cheryl A; studt h405 Watts St
" Nick h311 S La Salle St Apt 28e
" Willie J guard V A Hosp h1207 S Alston Av
Roeback Charles h4216 Garrett Rd Apt J1
" John R Jr patient serv coordinator Duke Univ & Hosp rChap Hill NC
Roeder Phyllis J & Barry A; emp Vets Admn h8a Carriage House Apts
Roehr Robt hRufus Dr
Roever John T pharm tech Duke Univ & Hosp rChapel Hill NC
Rogelia Sharon h2112e Broad St Apt 60
Roger Jane E asst program dir Y M C A Central r146 Dixie Dr
" Lawrence J & Diane J; post doctoral fellow UNC h2410 Highland Av
Rogers See Also Rodgers
" Ada C Mrs nurses aide Hillcrest Conval Center r707 Ellerbee St
" Alex L & Willa T h3105 Shaftsbury St
" Alexandria h1717b Hamlin St
" Alice retd h1309 Holloway St
" Alice H prsr Johnson-Forrester r11 Midgette Pl
" Alphonso E hsekpr Duke Univ & Hosp r201 W Geer St Apt I
" Anne L Mrs admn asst Central Caro Bk & Tr r2417 Mont Haven Dr
" Annie retd r1209 Merrick St
" Annie E r3037 Forrester St
" Annie G Mrs hsekpr Duke Univ & Hosp h326 Gray Av
" Annie T Mrs laby tech Duke Univ & Hosp h1603b Gunter St
" Augusta M Mrs retd h604 Gray Av
" Barbara studt r823 Cleveland St
" Billie J Mrs probation ofcr State Probation Comn rN Duke St
" Billy J nurse Watts Hosp r209 Gray Av
" Bob & Ginger; mgr Stride Rite Bootery h114 Wicklow La
" Brenda sec Operation Breakthrough r526-2 Hardee St
" Brenda L clk Rhodes r1002 South St
" Bruce J Mrs retd h2410 W Club Blvd
" C Bruce & Mary E; retd h3027 Forrester St
" C N Jr h2800 Croasdaile Rd Apt J12
" Calvin C patient care tech Duke Univ & Hosp r1316 Maplewood Dr
" Cara E retd h609 E Umstead St Apt C
" Carolyn B cytology prepatory tech Duke Univ & Hosp h901 Chalk Level Rd Apt O7
" Cathy J data terminal opr Duke Univ & Hosp r901 Chalk Level Rd Apt 4-15
" Charlene studt r2129 Charles St
" Charles r1121 Merrick St Apt E
" Charles E & Jessie P; guard G R Rankin Security Serv h2413 Miriam Cir
" Charles F & Paulette B; sr eng Genl Tel h4914 Kendridge Dr
" Charles H & Ruth; asst dept dir Duke Univ & Hosp h2531 Wilson St
" Charles L mis analyst L & M rM-5 Berkshire Manor Apts Carrboro NC
" Cheryl H sec Duke Univ & Hosp r801 Ruby St
" Clarence pkr Lions Club Indus For The Blind r913 Angier Av
" Clarence J lab City Of Durham
" Clarene M sr clk Genl Tel r2538 Fairlawn Rd
" Clifton & Ida M; retd h409 E Moline St
" Coston H & Ruth R; sht mtl wkr Comfort Engs h bx79 Hamli Rd Rt 5
" Cuetta L Mrs h4b Mc Dougald Terrace Apts
" Dala E Mrs retd h401 Lawson St
" Daryl E studt r3906 Duke La Apt 3
" David retd h910 Englewood Av
" David S & Mary; ydmn Epes Transport Sys h1607 Evergreen St
" Deloris C research tech Duke Univ & Hosp r2401 Southern D
" Derrick courier Duke Univ & Hosp r2401 Southern Dr

CAROLINA PROPERTIES
RESIDENTIAL — COMMERCIAL — INDUSTRIAL
WESLEY EGAN — Realtor
929-1886
1303 Mason Farm Rd. P.O. Box 1228 Chapel Hill, N.C. (2751

PRITCHARD PAINT & GLASS CO
Glass, Mirrors, Windows, Plastics, Shower Doors, Paints and Sundries
AUTO GLASS REPLACEMENTS OUR SPECIALTY
3172 Hillsborough Rd., P.O. Box 2897 (27705) Tel. 383-1581

ROGERS
" Donna L studt r803b S Alston Av
" Dorothea h2246b S Roxboro St
" Dossie light equip opr Duke Univ & Hosp rRt 1 Rougemont NC
" Doug slsmn Real Mc Coy
" Douglass F studt r3809 Swarthmore Rd
" Earl & Debbie; emp Tipperti h2201 Morehead Av Apt 59
" Edith L Mrs retd h215 Monmouth Av
" Edith P Mrs h1240 Berkeley St
" Eliz G Mrs retd r3309 Highland Av
" Elnora S emp Am Tob h1538 Mason Dr
" Emmett W & Pauline F; emp First Fed Sav & Loan h303 Dacian Av
" Ernest retd r407 Oakwood Av
" Eug h700 Morreene Rd Apt M7
" Eug & Odell h805b Yancey St
" Eva W (Wid Thos C) retd h400 Anita St
" Exum A & Genevieve M; retd h1008 Green St
" Eziekiel & Alice h11 Midgette Pl
" F A r205 Teel St
" Flonnie T (Wid Benj) retd h1311 N Hyde Park Av
" Frances H Mrs med technologist Duke Univ & Hosp h2214 Strebor Rd
" Frances M h417 Salem St
" Frances M ofc sec Durham Herald r412 Clarion Dr
" Frances W sr dietetics supvr Duke Univ & Hosp r810 Corona St
" Frank A lab L & M Tob h915 N Buchanan Blvd
" Fred B & Emma M; emp IBM h1106 N Buchanan Blvd
" Fred B & Genevieve D; retd h2120 Charles St
" Fred O & Mary R; emp L & M h118b N Hyde Park Av
" Freddie L lab City Schs r1002 South St
" Fredk r1108 Fargo St
" G Lawrence & Barbara; exec dir United Fund Of Durham r4049 Kelly Dr
" G S retd h1202 N Elizabeth St
" Garlon L & Virginia B; constn wkr Nello Teer Co h1119 Hanover St
" Gene (Honeycutt Gro)
" Geo H & Rachel C; retd h2908 Chapel Hill Rd
" Gilbert E & Ruth W; retd h2216 Prince St
" Grace H emp N C Museum Of Life & Science r1025 Monmouth Av Apt 3
" Gracie B ins claims process Duke Univ & Hosp r1316 Maplewood Dr
" H M & Elise; emp Murdock Center h311 S La Salle St Apt 30o
" H Morris & Elsie M; retd h702 Carter Av
" Happer E & Thelma M; emp L&M h bx81 Hamlin Rd Rt 5
" Harold credit mgr Center Furn r2417 Montheaven Dr
" Harold L prin Sherwood Githens Jr Hi r203 Crestview Dr
" Harvey N & Victoria S; retd h804 N Elizabeth St
" Herman h702a Park Av
" Herman M & Mary; retd h1311 Tucker St
" Herr Jr High School Ralph L Yokley Prin 911 W Cornwallis Rd
" Hugh V h3041 Wedgedale Dr
" Iola custdn Lakeview Sch h803b S Alston Av
" Irene J (Wid Joseph M) retd h1805 E Main St
" Irvin N & Martha R; security guard TRI h1715a S Miami Blvd
" Irvin N & Cheryl H; equip installer Genl Tel h801 Ruby St
" Ivey F retd h823 Onslow St
" Izolar G (Wid John) h209 Gray Av
" J Clinton & Betty M; genl agt Southewestern Life Ins h2914 Buckingham Rd
" J L b u roofer Budd-Piper Roofing r316 Wake Pk
" J P hHolder Rd Rt 6
" Jack D traffic operations supvr City Of Durham
" James D & Mary R; asst to v-pres-leaf operations L & M h3809 Swarthmore Rd
" James D & Nellie R; carp Suggs Junior Contr h812 Kent St
" Jas E & Joanne; darkrm splst Duke Univ & Hosp h1208 E Club Blvd
" Jas E dock wkr Old Dominion Frt Lines
" James E & Rebecca C; clk PO h2329 Glendale Av
" James E & Merlin P; retd h3037 Forrester St

ROGERS
" James M & Annie G; retd h2129 Charles St
" James W retd h913 Maxwell Av
" Jeffrey S tchr aide Bragtown Elem Sch r3219 Watkins Rd
" Jesse L & Inez M; electricial tech Chemstrand Research h1505 Robinhood Rd
" Jessie nurse 723 Hophin St h317b Dowd St
" Jethro L & Violet P; slsmn Mc Leod Watson Van Stratens h609 Cook Rd
" John pntr British Woods II Apts
" John emp Quality Jan Serv
" John C & Mable; emp Genl Tel h410 E Pilot St Apt B8
" John R & Gwendolyn B; card tender Burl Indus h1000 N Duke St Apt 33
" John W photog r410 Englewood Av
" Johnnie J sr hsekpr Duke Univ & Hosp h810 Corona St
" Joseph & Mary W; receiver Am Tob h2318 Cheek Rd
" Juanita h901 Chalk Level Rd Apt F8
" June counselor V I P Personnel Consultants h2836 Chapel Hill Rd Apt 24i
" K E studt h1915 Yearby Av Apt E
" Kathy ofc sec U Of NC h3407 Chapel Hill Rd
" L h1922 Birmingham Av
" Larry D & Carolyn S; pres Commonwealth Constn rBahama NC
" Larry W whsemn Rigsbee Tire Sls r2306 Lednum St Apt L
" Laura H Mrs lpn Duke Univ & Hosp h511 Dupree St
" Lee C pub safety ofcr Duke Univ & Hosp r303 E Trinity Av
" Lelia P (Wid Ira S) retd h100 E Ellerbee St
" Lelie M retd h1005½ Rosedale Av
" Lena ofc sec Duke Mem Week Day Sch r2201 Arrington St
" Lenny & Betty; emp IBM hF3 Cornwallis Ct
" Lenora M lpn Duke Univ & Hosp r915 Chester St
" Lillie M retd h920 Berkeley St
" Lonnie G prsr Kwick As A Wink h312 Price Av
" Loretta M studt r511 Dupree St
" Lukie T (Wid Saml) retd h1000a Drew St
" Lula h1011a Sherwood Dr
" Lula Mae hsekpr Duke Univ & Hosp h823 Cleveland St
" M r2016 Jersey Av
" Mable admn asst Durham Chamber Of Commerce r410 E Pilot St Apt B-8
" Mac dept hd Montaldo's r3609 Hope Valley Rd
" Marcus B & Kathleen B; retd h420 Boswell St
" Marcus B h2106 Front St Apt G1
" Marcus B Jr whse mgr Worth Chem
" Margt h131b Commerce St
" Marion A sr clk Genl Tel r2815 Owen St
" Marshall r3037 Forrester St
" Mary h1013b Drew St
" Mary hsekpr Durham County Genl Hosp h3529 Dearborn Dr
" Mary A retd h818a Lancaster St
" Mary E hsekpr Duke Univ & Hosp r2318 Cheek Rd
" Mary F Mrs computer control clk Wachovia Bk & Tr h2322 Glendale Av
" Mary S Mrs retd h1209 Sedgefield St
" Max G & Hannelore S; prof Southeastern Bapt Seminary h1022 W Trinity Av
" Melvin h811 Roane St Rt 4
" Michl W lab City Of Durham
" Mike h813 Roane St Rt 4
" Minnie S (Wid Haywood) maid h2506 Dakota St
" N h4216 Garrett Rd Apt F38
" Onnie S advanced lpn Duke Univ & Hosp h2420 Chapin St
" Otis h1477 Maplewood Dr
" Ozzie M tchr aide Lakeview Elem Sch r3027 Forrester St
" Patricia N Mrs housing splst Operation Breakthrough h424 Walton St
" Pauline h2306 Lednum St Apt L
" Pauline T Mrs retd h2122 Sprunt Av
" Peggy J research tech Duke Univ & Hosp r2218 Elba Av
" Plassie W food serv aide Duke Univ & Hosp r2016 Matilene Av
" R C Mrs r2236 Ferrell Rd
" R M h1008 Brandon Rd
" R Wm & Carrie R; retd h408 Dowd St
" Ralph E & Mattie L; retd h2316 Broad St

Nancy's Florist, Inc.
477-2102 and 477-2103
2230 N. Roxboro Rd. P.O. Box 15115 (27704)

DURHAM RADIO CORP.
WDCG — FM STEREO
Tel. 682-0318
138 E. CHAPEL HILL ST. (27701)
WDNC RADIO

FinanceAmerica
A BANKAMERICA FINANCIAL SERVICE COMPANY
WELCOME TO THE WORLD OF FINANCEAMERICA
221 Wellon Village Shopping Center (27703)
Tel. 682-0414

LAWN AND GARDEN OF DURHAM
FOR ALL YOUR LAWN AND GARDEN NEEDS
SNAPPER LAWN MOWERS — McCULLOCH CHAIN SAWS — SALES AND SERVICE
5303 N. Roxboro Rd. at Latta and Infinity Rds. (27704)
Tel. 477-5074

THE AMERICAN ARTHRITIS ASSOCIATION, INC.
Phone: (919) 942-8658
P.O. Box 666, Chapel Hill, N.C. 27514

ROGERS
" Ralph P Jr & Eliz S; exec v-pres N C Mut Whol Drug h1513 Sycamore St
" Ralph W & Grace H; retd h1025 Monmouth Av Apt 3
" Randolph V tchr Sherwood Githens Jr Hi h132 Wicklow La
" Reathie C Mrs welfare splst Operation Breakthrough h7 Midgette Pl
" Reginald H pres Rogers & Robbins Realty Group rBahama NC
" Reynold & Peggy h2218 Elba St
" Rick h1911 Erwin Rd Apt B
" Robt C & Lissie C; retd h2236 Ferrell Rd
" Robt D & Deloris; bus opr D P Co r2401 Southern Dr
" Robt D animal caretaker Duke Univ & Hosp r1232 Naples Pl Apt B
" Robt T & Lillie M; retd h1108 Camden Av
" Rodney B operating rm atndt Duke Univ & Hosp r3027 Forrester St
" Ron h900 W Trinity Av Apt 12
" Rosa h2507 Bluefield St
" Rose M eligibility splst County Dept Social Servs r3027 Forrester St
" Roy & Pat; pipe layer Pub Serv rRoxboro NC
" Roy B r1309 Lancaster St
" Ruth B Mrs prin Geo Watts Sch h410 Englewood Av
" Ruth M Mrs acct 3333 Chapel Hill Blvd Suite A3 r2531 Wilson St
" Ruth R baker Bragtown Elem Sch rHamlin Rd Rt 5
" Ruth R cafeteria wkr Bragtown Elem Sch rRt 5 Bx 79
" Ruth R laby tech Duke Univ & Hosp r1310 Castlebay Dr
" Sam studt r1007 Grant St
" Saml Jr & Marion W; insp U S Dept Agrl h2815 Owen St
" Sandra M asst prof N C Central Univ rRt 1 Bx 181 Wake Forest NC
" Sarah T Mrs mach opr L&M h906 W Trinity Av Apt 11
" Sarah W tchr Bethesda Elem Sch rChapel Hill NC
" Sharon D studt r1002 South St
" Sheila A med records clk Duke Univ & Hosp r3041 Wedgedale Dr
" Shirley F investigator Genl Tel r2535 Barwick Dr
" Shuler W sec Duke Univ & Hosp r4901 Seterra Bend
" Thelma cash Big Star rRt 5 Bx 81
" Thos C & Gladys C; plmb Vets Admn h125 Pleasant Dr
" Thos T & Frances M (Tom Rogers Enterprises) h2112 Woodrow St
" Tom & Inez; retd h521 S Briggs Av
" Valinda W sec Genl Tel r2105 Camellia Dr Apt G1
" Vance C instlr reprmn Genl Tel r3630 Randolph Rd
" Vanessa M data terminal opr Duke Univ & Hosp r1209 Sedgefield St
" Virginia dec Style Craft Ints rBx 103 Roxboro NC
" Virginia D swtchbd supvr N C Central Univ h1036 Kent St
" W Henry & Mary C; mis mgr L & M h3609 Hope Valley Rd
" W Odell & Nan S; carrier PO h20 Fellowship Dr
" W Ray & Clareen; mach L & M h2538 Fairlawn Rd
" W S slsmn Southland Life Ins
" Wanda W data terminal opr Duke Univ & Hosp r700 Morreene Rd Apt M-7
" Willa cafeteria wkr Carrington Jr Hi Sch r3105 Shaftsbury St
" Willard R & Sallie A; retd h202 Southerland St
" Wm A food serv aide Duke Univ & Hosp r1408 Bacon St
" Wm C & Joanne; pres Security Sav & Loan Assn h5102 Pine Trail Dr
" Wm C Jr studt r5102 Pine Trail Dr
" Wm E & Lena C; controller N C Mut Whol Drug h2201 Arrington St
" Wm G & Sylvia A; driver Mc Ghee Coal & Oil h415 Salem St
" Wm H Jr studt r3609 Hope Valley Rd
" Wm J lab City Of Durham
" Wm P & Mary L; retd h408 Englewood Av
" Wm T & Mary B; retd h2421 State St
" Wilson W & Louise E; atndt Dawson Gulf Serv h1002 South St
" Yvonne food serv aide Duke Univ & Hosp r823 Cleveland St
Rogers' Barber Shop (Tyler Holland) 312 S Driver St
Rogerson Ed slsmn Triangle Volkswagen r12b Sharon Heights Apt Chapel Hill NC

ROGERSON
" Frances B Mrs ofc sec Howerton-Bryan Funeral Home h2614 Glendale Av
" Lucia Mrs ofc sec-bkpr Dailey's Inc r4609 Pinedale Dr
" Susan P Mrs ofc sec Epes Transport Sys r6511 Pondview La
" Wm R Jr & Susan P; banking ofcr & br mgr Wachovia Bk & Tr r6511 Pondview La
Roghelia Floyd B & Patricia H; tech Chemstrand Monsanto h3502 E Oak Dr
" Geraldine lpn Duke Univ & Hosp r5901 Craig Rd Bx 17
" Joseph L & Connie R; pntr Northgate Paint h2411 Hart St
" Patricia Mrs clerical aide Hillandale Elem Sch r3502 E Oak S
" R C agt Home Beneficial Life Ins r925 Ellis Rd
" R E h3300 Hursey St Lot 99
" Robt C mgr Paintin' Pl h925a Ellis Rd
Rogister Stephanie speech clinician Duke Univ & Hosp rRaleigh NC
Rogoff Leonard lecturer N C Central Univ rChapel Hill NC
Rogolsky Judith h886 Louise Cir Apt E
Rogowski Ronald L faculty Duke Univ & Hosp h924 Urban Av
Rogres Alice h1100 Calvin St
Rohadfox Ranald & Barbara; eng h5318 Shady Bluff St
Rohla Velma A Mrs nursing supvr Duke Univ & Hosp h1118 W Cornwallis Rd
Rohler Lloyd faculty Duke Univ & Hosp r2709 Sarah Av
Rohlf Judith B nursing admn asst Duke Univ & Hosp r2523 W Cornwallis Rd
" Richd J staff psychologist Duke Univ & Hosp r3523 W Cornwallis Rd
Rohlfing Mack & Neomi; dentist h11 Patriot Cir
" Michl B house staff Duke Univ & Hosp r11 Patriot Cir
Rolan Anthony T asst water resources dir City Of Durham
Roland See Also Rolland And Rowland
" A Terry & Brenda; emp City Water Treatment Plant h607 Starmont Dr
" Donald h3022 Colonial Apts Apt 81a
" Elva nurse N C Mem Hosp h1315 Morreene Rd Apt 2i
Rolinson Janice ofc sec N C Central Univ h1414 Lakeland St Apt B3c
Roll Fred Jr & Kathleen M; retd h1808 Southwood Dr
" Geo & Margt E; retd h2808 University Dr
" J F Jr h4318 Chapel Hill Rd
" Lise studt r3509 Rugby Rd
" Muriel G sec Duke Univ & Hosp r3509 Rugby Rd
" R Rudolph designer Edwards Florist h3011 Harriman Av
" Wm G & Muriel G; project dir Psychical Research Foundation h3509 Rugby Rd
Rolland See Also Roland And Rowland
" Walter E & Savannah R; retd h2211 Alabama Av
" Zimmany & Barbara; studt h1211 Park Av
Rolleston James faculty Duke Univ & Hosp h3238 Pickett Rd
Rollin Lorraine r5127 Revere Rd Apt 30
Rollings Ellen probation ofcr State Probation Comn h1805 Shelton Av
Rollins Apartments 803 Lancaster St
" Connie h2112e Broad St Apt 22
" Deborah H lpn Duke Univ & Hosp r1611 Duke University Rd Apt 3b
" Donald C & Betsy B; dir of conference symposia A R O h3422 Sheridan Dr
" Edd B & 'Pearl W; retd h2107 Ashe St
" Edw T Jr & Frances P; v-pres-treas Durham Herald h3936 Nottaway Rd
" Grocery (Mrs Gladys R Coggin) 501 N Driver St
" Jas A h1611 Duke University Rd Apt 3b
" Margt W clk City Of Durham r2210 Arrington St
" Mark A Mrs retd hM1a University Apartments
" Paul C h614 N Gregson St Apt 5
" Philip P & Margt W; realtor h2210 Arrington St
" Robt L Jr lecturer Duke Univ & Hosp rRaleigh NC
" Rosa W city clk City Of Durham
" Steed & Mozette R; pres Durham-Herald h33 Oak Dr
" Thos G Jr & Margt C; retd h2313 Prince St
Romano Pina h1315 Morreene Rd Apt 18e
" Ralph baggage agt Union Bus Sta rRt 1 Bahama N C
Romero Amy G staff nurse Duke Univ & Hosp r2260 Mill Terrace

BARNES SUPPLY CO. INC.
Purina
Dealer
Feed
Seeds
Farm Supplies
Insecticides
TEL. 286-7331
774 9th St.
(WD)
(27705)

TRIANGLE FLEA MARKET
ANTIQUE TO JUNK
842 Angier Av. (27701)
682-107

OMERO
Frank S & Mataa R h5312 Revere Rd
omes Bessie studt h410 E Pilot St Apt J4
Bessie M serv rep Genl Tel r415 Pilot St Apt D6
Charles studt r2901 Sprucewood Dr
Eddie studt r2901 Sprucewood Dr
Eddie & Nannie; supvr RTI h2901 Sprucewood Dr
omeyn Marsha C emp Hillandale Elem Sch h1509 Carolina St
omines Margt H hosiery wkr h711 E Club Blvd
onan G h311 S La Salle St Apt 1h
James studt r1915 Yearby Av Apt H
one Hulen obt carp City Of Durham
Patricia h4216 Garrett Rd Apt I22
Robt emp L&M h1314 N Alston Av
oney David P Jr asst plains upt Flav-O-Rich h3522 Courtland Dr
onman Estelle clk Northgate r727 Shay Dr
Harold C & Joan S; mach opr L&M h727 Shay Dr
Thos N wk coordinator & evaluator Durham Exch Club Sheltered Wk Shop r208 Elm St Carrboro N C
ook Barney r1706 Gunter St
Karen A Mrs sr clk Central Caro Bk & Tr r1907 Watson Rd
P Layton r47 Hawthorne Dr
Raymond C & Karen; slsmn Sloan Auto Parts h1907 Watson St
Robt L & Helen H; mgr County A B C Bd Store No 5 h47 Hawthorne Dr
Sharon dispr Comfort Engs rHillsborough NC
oop Tony & Janice B; emp City Of Durham h505 Parkview Dr
oosevelt Theo r1803 House Av Apt 6b
oot Carolyn studt h706 Louise Cir Apt K
Carolyn research tech Duke Univ & Hosp r706 Louise Cr Apt 30k
Karen studt r608 N Buchanan Blvd
oots Marica r709 S Plum St
Ronald emp Southwestern Security h709 S Plum St
oper Andrew studt h1125 Elmo St Apt 3
Dorothy H Mrs h44c Mc Dougald Terrace Apts
Hazel L h3628 Keystone Pl Apt 8
Jean h1828 James St
Sybil D clk N C Mut Life Ins r44-C Lawson St
Wm W Jr & Kath B; retd h2522 Alpine Rd
opp Theo & Eliz C; faculty Duke Univ & Hosp h302 E Woodridge Dr
orex Phyllis C assoc Genl Tel r226 Bandock Dr
orie Cornelia food serv aide Duke Univ & Hosp r1108 Drew St
Harvey W & Pearl S; clk PO h2509 Highland Av
Isebelle Mrs lab Farmers Exch h914 Gilbert St
James E advanced cook Duke Univ & Hosp r14 Dorothy Dr Apt F
Linda h1214b N Driver St
Lorenzo food serv aide Duke Univ & Hosp r14 Dorothy Dr Apt F
Mary C (Wid Lowe B) h26b Few Gardens
Patricia S Mrs admn sec Duke Univ & Hosp h2420 Acadia St
Wm emp Burlington Mill h914b Gilbert St
Willie G light equip opr Duke Univ & Hosp h1108 Drew St Apt D
rit S h810 N Duke St Apt 12
eales Manuel h4815 Revere Rd
eati Robt A assoc prof Duke Univ & Hosp r5918 Craig Rd
ech Eliz A (Wid Edw J) nurse County Mental Health Center h1100 Stonehedge Av
Susan L studt r1100 Stonehedge Av
Iscoe-Griffin Shoe Co Pete Dawson Mgr 109 South Square Mall
Griffin Shoe Co Vann C Newsom Mgr 205 Northgate Shop Center

ROSE AGENCY INC THE

M SIMON ROSE PRESIDENT-TREASURER
SUSAN S ROSE VICE-PRESIDENT-SECRETARY
W EVERETT POPE MANAGER
ROBERT F ROSE SALESMAN
DAVID V VACHON SALESMAN
AARON D WALKER SALESMAN
OFFICE SUPPLIES EQUIPMENT AND FURNITURE
NOTARY SEALS
EMBOSSERS AND CORPORATION SEALS
RUBBER STAMPS
SCHOOL SUPPLIES

ROSE AGENCY INC THE—CONTD
ACCOUNTING SYSTEMS
111 W PARRISH ST (27701)
PO BOX 1929 (27702)
TELEPHONE 688-1336
(See Index To Advertisers)

" Arnold L & Marilyn N; slsmn Mtr Bearings & Parts r9 Faith Dr
" B C h1315 Morreene Rd Apt 30f
" Beverly M & Anne P; retd h3429 Dover Rd
" Cathy D studt r2919a E Weaver St
" Charles & Laurel h5826 Shamrock Dr
" Cynthia M studt r405 N Gregson St
" David emp Triad Inc rRt 5 Bx 487-1
" David emp C C Woods h716b Carroll St
" Denise mgr Arth Treacher's Fish & Chips
" Dewey W & Nonie W; planner U Of NC h2605 Ross Rd
" Donald h311 S La Salle St Apt 33g
" Dorothy H pub relations U S Environmental Protection Agcy h714 Hugo St
" Edgar T & Jean V; carrier PO h1840 Liberty St
" Edw E clk Central Caro Bk & Tr h3300 Hursey St Lot 80
" Eliz corrections ofcr Dept Of Justice h1450 Newcastle Rd Apt C2
" Emma emp Burroughs Welcome h2919a E Weaver St
" Eula M (Rose's Beauty Nook) r117 Castlerock Dr
" Floyd J Jr & Joyce; instlr reprmn Genl Tel h3107 Nantuckett Av

ROSE FURNITURE CO INC

W H Penny President, W H Penny Jr Vice-President, M L Barbour Store Manager, Everything For The Home In Furniture, Hotpoint Refrigerators And Ranges And Speed Queen Washers, 106 W Parrish St (27701), Tel 688-4796

" Holly S clk Sou Sls Agcy r1414 Torredge Rd
" Honora L retd h1811 University Dr
" J W pub safety ofcr City Fire Sta No 7 r2603 Windy Hill Rd
" Jan M Mrs clk Central Caro Bk & Tr r2402 Lednum St Apt E
" Johnny W Jr emp City Of Durham
" Laurie J patient relations rep Duke Univ & Hosp r720 N Gregson
" Lawrence R studt r714 Hugo St
" Lennie C hsekpr Duke Univ & Hosp h1510 South St
" Lottie h1101 Carroll St
" M Simon & Susan S; pres-treas Rose Agcy rRt 2 Bx 401- A Chapel Hill N C
" Mary C research assoc Duke Univ & Hosp h123 Newell St
" Matio refuse equip opr City Of Durham
" Michl S fire driver City Of Durham
" Mike h2112e Broad St Apt 3
" Monroe W & Pauline B; retd h3523 Guess Rd
" Richd L & Hilda H; whse mgr Wilkinson Sup h307 S Benjamine St
" Robt F & Delores M; slsmn Rose Agcy h2423 State St
" Ruby M sr med records clk Duke Univ & Hosp r2720 Broad St
" Russell A tech Piedmont Communications r4804 N Roxboro Rd
" Sandra G staff nurse Duke Univ & Hosp rSea Level NC
" Sharon A genl clk Crum & Forster Ins Co's r9 Faith Dr
" Stanley studt h104 Colony Manor Apartments Bldg 3
" Steven W whsemn Belk Leggett r714 Hugo St
" Susan S Mrs v-pres-sec Rose Agcy rRt 2 Bx 401-A Chapel Hill N C
" Teresa A studt r2919a E Weaver St
" Winfred D & Ruby; retd h2720 Broad St
Rose's Beauty Nook (Eula M Rose) 1020 Cleveland St
" Store Garry Mann Mgr 170 Northgate Shop Center
" Store Inc J W Russell Acting Mgr 3600 N Duke St
" Stores Inc Lyman E King Mgr 317 W Main St
Roseberry James C & Julia C; mgr Gro Boy Jr h109 Hadley La
Roseboro John E & Mildred J; emp IBM h2209 Alston Avenue Rd
Rosecki Thos r1308 Broad St
Roseenberg Donald K faculty Duke Univ & Hosp h919 Monmouth Av
Rosemary's Attic (Ann Robinson & Ginger Gunnels) genl mdse 5504 Chapel Hill Blvd
Rosemond Beatrice tchrs asst Mary O Cowper Nursery Sch r131 Cushman St
" Charles G h2106 Front St Apt J4
" Edw h131 Cushman St
" Jocelyn R Mrs tchr County Bd Of Educ rChapel Hill NC
" Ken & Barbara h2831 Stuart Dr
" Kenneth (J-B Clothes Outlet)

WINDSOR LAND CO.
RURAL LAND SPECIALISTS
Offices Located At Starpoint Center
South of Chapel Hill, Chapel Hill, N.C. (27514)
933-8975
933-8840

It's quality first at no extra cost!
Office SERVICE Company OF DURHAM
"From Copy-To-Press-To Post Office
PRINTING, COPYING, AND LETTER SHOP
Tel. 489-4077
1911 Chapel Hill Rd.
Durham, N.C. (27707)

MARIE AUSTIN REALTY CO., Inc. REALTORS
We Sell Wall To Wall Happiness Look For The Pink Sign
- Residential
- Commercial
- Farm Properties
- Custom Designed Homes

Multiple Listing Service
1019 Green St. Durham, N.C. (27701)
Tel. 688-2304

GANN INDUSTRIAL SUPPLIES & MACHINE SHOP
MUNICIPAL SUPPLIES — CLOW VALVES — MILWAUKEE ELECTRIC TOOLS
FIRE HYDRANTS — AIR COMPRESSORS — BOILER INSTALLATION — REPAIRS
PVC-CAST IRON PIPE — CEMENT ASBESTOS PIPE
312 S. Miami Blvd., P.O. Box 11618 (27703) Phone 596-8178 Wats Tel. (800) 672-8555

Miller Insurance Agency
GENERAL INSURANCE
Suite 710 Central Carolina Bank Bldg. 111 N. Corcoran St. (27701)
P.O. Box 3867 (27702) Tel. 682-21

ROSEMOND
" Mae T Mrs bkpr Pritchard Paint & Glass r2106 Front St Apt J-4
" Marion H emp Duke Univ & Hosp rHillsborough NC
" Marvin K planning tech City Of Durham
Rosemussen Bertha retd h124 Southerland St
Rosen Andy S studt h1907 Erwin Rd Apt D
" Beverly K Mrs assoc Duke Univ & Hosp rChapel Hill NC
" Gerald M asst prof Duke Univ & Hosp rChapel Hill NC
" Henry S studt r650 E Cranford Av
" Richd J clinical assoc Duke Univ & Hosp rGreensboro NC
" Susan h1400 Wyldewood Rd Apt A2
Rosenberg Abr bd dirs Liggett Groupe
" Eric R & Jean D; hse staff Duke Univ & Hosp h2752 Middleton St Apt 31g
" Richd C h4216 Garrett Rd Apt L20
" Stanley J & Carol C; asst prof Duke Univ & Hosp h2713 Circle Dr
" Steven I r519a Green St
Rosenblatt Edith A pediatric unit staff asst Duke Univ & Hosp h23f Carriage House Apts
Rosenblitt Daphine A hse staff Duke Univ & Hosp r2018 Walnut St
" Donald L & Daphne A; phys 2634 Chapel Hill Blvd Suite 205 h2018 Walnut St
Rosendahl Bruce R faculty Duke Univ & Hosp h1328 Clermont Rd
" Susan A Mrs clk Central Caro Bk & Tr r1328 Clermont Rd
Rosenfield W Spencer & Mary K; emp City Hall h1915 Morehead Av
Rosenstein Robt N & Deborah; optom 323 W Main St h104 Hilton Av
" Wilma Mrs retd h2207 Arrington St
Rosenthal Barbara emp Sara Barker Day Care Cntr
" Barbara emp Lakewood Sch
" Beth cosmetologist Duke Univ Barber Shop r1320 Vickers Av
" Danl G h1320 Vickers Av
" Harry R & Naomi B; retd h425 Monticello Av
Rosenzweig Efraim M Rev & Marian J; retd h203 W Markham Av
Roser Chas E tchr Durham Academy Upper Sch h1505 Duke University Rd Apt 3b
Rosero Trabado h1315 Morreene Rd Apt 29i
Roses Allen D & Marcia; assoc prof Duke Univ & Hosp h2964 Friendship Rd
" Jeff studt r1302 Vickers Av
" Marcia J adjunct asst prof Duke Univ & Hosp r2801 Shoreham St
Rosewood Apartments (Roberts Assocs) 1011 Burke St
Rosoff Evan r1320 Clarendon St
Ross Alton G & Frances T; emp State Epa h7 Sinnott Cir
" Ann C clk Southland Assocs r629 Mineral Springs Rd
" Annie H Mrs h109 E Hillside Av
" Arth J hse staff Duke Univ & Hosp h3547 Mayfair St Apt 203
" B studt r221 Anderson St Apt K
" B studt r311 S La Salle St Apt 24h
" Bernice J & Dorothy G; retd h2607 Cascadilla St
" Bill h2752 Middleton St Apt 29d
" Billie K staff nurse Duke Univ & Hosp r311 La Salle St Apt 24h
" Billy L & Nellie J; emp Duke Univ h2633 Alston Avenue Rd
" Bobby desk clk Duke Mtr Lodge
" Bobby H & Karriet K; sr leaf buyer L & M h1609 Acadia St
" Bobby H slsmn Cavin's rChapel Hill NC
" Brenda R recpt Southland Assocs rBx 387 Leesville Rd Rt 4
" Calvin C r3724 Glenn Rd
" Calvin E & Ollie G; USN h1005 Bay St
" Carolyn M clk Genl Tel r2716 Ashe St
" Cath Mrs emp Vets Admn h523 Hardee St
" Charles J studt r2701 Winton Rd
" Charles J Jr & Carolyn M; dep County Sheriff h2716 Ashe St
" Charles T asst dir Y M C A Central r1813 Birmingham St
" Claiborne retd h109 N Guthrie Av
" Cynthia A studt r100 W Edgewood Dr
" D R h202 Alexander Av Apt A
" David J faculty Duke Univ & Hosp r2752 Middleton Av Apt 29-D

ROSS
" David K studt r1700 Glendale Av
" David L & Mary; tchr Durham Tech h2329 Huron Cir
" Donna O med technologist Duke Univ & Hosp rRt 4 Bx 360
" Earl J & Susan; emp Piedmont Elec Membership h1467 Newcastle Rd Apt C1
" Elaine R (Wid Orin) therapist Durham Rehab Center h1405 Holloway St
" Eliz C Mrs h110 Hunt St
" Flora S retd h303 W Markham Av
" Gay A Mrs sec Duke Univ & Hosp hC4 Westover Park Apts
" Gaynell slswn Four Winds r3420 S Austin Av
" Gladys O Mrs cafeteria cash E K Powe Sch r612 E Markham Av
" Henry R studt r523 Hardee St
" Isaih & Bessie; retd h1407 Rosewood St
" J David institutional v-pres Duke Univ & Hosp r9 Heath Pl
" Jack B studt h1807c Palmer St
" James supvr Durham Exch Club Sheltered Wk Shop rRt 4 Leesville Rd
" James N & Connie; driver Epes Transport Sys rHaw River N
" John B Jr & Wanda W; patent atty Liggett Group Inc h3716 Eton Rd
" Johnny M & Juanita W; cutting dept L & M h2819 Dodson Av
" Jovita M Mrs tchr Carrington Jr Hi Sch r200 Seven Oaks Rd Apt 4f
" Juanita W Mrs clk Erwin Oil r2819 Dodson Av
" Julian & Lillian H; retd h2731 Atlantic St
" Kenneth G plmb Copelan Plmb r4129 Guess Rd
" Larry L admn asst City Of Durham
" Laura A switchbd opr Northwestern Bk r915 Lorain Av
" Leon J & Virginia S; slsmn Brame Specialty h2701 Winton Rd
" Leslie W & Gladys O; retd h612 E Markham Av
" Lucy M patient processor Duke Univ & Hosp h311 S La Salle St Apt 2g
" Luther studt h1911b House Av Apt 45
" Lynne H patient processor Duke Univ & Hosp rRt 1 Bx 119e
" Martha B Mrs h106 Barnhill St
" Martha S Mrs ofc sec Am Red Cross h1700 Glendale Av
" Marvin J & Lillie M; retd h810 Hardee St
" Mary Mrs h1346 Ellis Rd
" Mary B Mrs retd h215 W Markham Av
" Mildred D retd r1814 Milan St
" Myron E supvr Genl Tel r133 Twin Oaks Dr Rt 8
" Myrtle D Mrs tchr aide Bethesda Elem Sch rRt 4 Bx 447bb
" Norman F & Marjorie G; assoc prof Duke Univ & Hosp h281 Chelsea Cir
" Pamela studt h907 Red Oak Av
" Patk D & Bertha T; retd h1005 Arnette Av
" Patk D II & Sybil W; studt h913 Exum St
" Paul H & Kathleen M; retd h2611 W Knox St
" R A h2803 Mc Dowell Rd
" Reuben V & Gaynelle S; atndt Barnes Gulf Serv h3420 Alston Avenue Rd
" Richd M & Dorothy E (Airless Spray) h915 Lorain Av
" Robt S traffic pntr City Of Durham
" Ronnie C studt r1609 Acadia St
" Roosevelt J & Addie R; cook City Sandwich Shop h1111½ South St
" Russell grad studt Duke Univ & Hosp r917 Lancaster St
" Sam mgr Reelo Petroleum
" Talmadge B retd h912b Berkeley St
" Thos C & Beverly H; asst v-pres Northwestern Bk (Carrboro) h1629 Kirkwood Dr
" Thurman J & Lucille M; dentist 910 Green St h910 Green St
" Varies G Mrs retd h804 S Roxboro St
" Virginia G Mrs h2601 University Dr
" Virginia L sec Duke Univ & Hosp r3429 S Alston Av
" Walter B & Marie; lab County Sch Bd h2725 E Geer St Lot 33
" Walter R & Sharon B; countermn Mtr Bearings & Parts rRt Bx 247
" Wayne h311 S La Salle St Apt 13c
" Wm J Jr & Beatrice W; countermn Mtr Bearings & Parts h2009 Englewood Av

ALLISON-MORTON AUTO SALES
Telephone 596-3003
Holloway Street at Chandler Road Durham, North Carolina 27703

Doris' FLORIST
Emma Brame — Professional Designer and Manager
FREE DELIVERY SERVICE
Hospital and Funeral Arrangements — WEDDINGS OUR SPECIALTY
SATISFACTION GUARANT
Large Selection of Tropical Plants From Florida Weekly
303 E. Chapel Hill St. (27701)
DOWNTOWN DURHAM
Phones 682-0544 and 682-86

Belk Leggett
Durham's Largest Department Store
FREE PARKING
South Square Mall, Chapel Hill Blvd. 493-3411

ROSS
" Willie G studt r1112 Berkeley St
Ross-Duggan John h3301 Shannon Manor Apt 15a
Rosse Janice S med technologist Duke Univ & Hosp r915 Burch Av
" Paul h716 Arnette Av
" Susan tel opr Pizza Transit Auth
" Wendell F prof Duke Univ & Hosp rRt 7 Bx 223
Rossell Christine instr staff Duke Univ & Hosp r2822 Erwin Rd
" W h2822 Erwin Rd
Rosser Barbara Mrs tchr aide Hillside Hi Sch h1010 Da Vinci St
" David R r2021 Pershing St
" G Hearst & Beryl R; mgr Caro Securities h12 Chantilly Pl
" Jos retd h3406 Mordecai St Apt H
" Joseph I retd h612 Massey Av
" Margt S Mrs clinical assoc Duke Univ & Hosp h2021 Pershing St
Rossom Charles h1309 W Leon St Apt C
Rostall Wm K & Rita M; retd h504 E Geer St
Roswell Don T chf pilot Genl Tel rRaleigh NC
Rotberg Michl studt h1305 Duke University Rd
Roth David & Suzanne; studt h2201 Morehead Av Apt 5
" John L & Jo Ann M; emp U Of NC h108 Milford La
" John L Jr studt r108 Milford La
" Susan faculty Duke Univ & Hosp rChapel Hill NC
" Suzanne N lpn Duke Univ & Hosp r2201 Morehead Av Apt 5
Rotha Charline T adjunct assoc Duke Univ & Hosp h3405 Guess Rd
Rothenberg Jerome S & Ellen F; asst prof N C Central Univ h910 W Markham Av
Rothgeb Robt J ofc mgr Fed Paperboard r3004 University Dr
Robt J & Betty P; ofc mgr Fed Paperboard h3004 University Dr
Rothman Stanley J asst prof Duke Univ & Hosp rChapel Hill NC
Rothress John h2901 Wake Forest Rd Apt 11p
Rothstein Manfred S hse staff Duke Univ & Hosp r4110 Torella St
Tom h2001 Ward St
Rothwell Doretha h1506 Lakeland St Apt F2d
J studt r311 S La Salle St Apt 37i
Rou John H rD7 Brogden Court Apts
Rouault C r3600 Tremont Dr Apt D2
Tracey A house staff Duke Univ & Hosp r3600 Tremont Apt D2
Roughton Addie W (Wid Thos F) retd h416a N Driver St
Joyce & Lucien; travel agt Circle Tours r2707 Legion Rd
Lucien M & Joyce N; archt John D Latimer & Assocs r2836 Chapel Hill Rd Apt 10f
Roule Robt v-pres Triangle Optns
Robt C & Sallye; newsmn Durham Herald rRt 6 Bx 530
Sally pres Triangle Optns
Roundtree Ida D emp Genl Tel r2205 Wise Pl
Jackie h700 Morreene Rd Apt A14
Michl Y emp Radio Shack r2913 University Dr
Rountree Amelia G genl clk Crum & Forster Ins Co's r4216 Garret Rd Apt F40
Rourk Malcolm H Jr & Jane; asst prof Duke Univ & Hosp h808 Wells St
Rouse Archie h1000 Ruby St Apt 35
Brenda H Mrs policy typ Crum & Forster Ins Co's h1708c Englewood Av
Denise A dietary wkr Meth Retirement Homes r2117 Pershing St
Gregory G funeral dir & embalmer Howerton-Bryan Funeral Home h1434 Newcastle Rd Apt C1
James B & Margt (Durham Child Care Center) h3515 Darwin Rd
James M & Faye; mnging editor Durham Herald rTomahawk Trl Rt 8
Joel K & Martha; trades hlpr City h2313 Harvard Av
Lee prsmn Municipal Forms & Sys h1000 Ruby St Apt 17
Linda h415 E Pilot St Apt J6
Linda Faye lpn Duke Univ & Hosp r2814 Erwin Rd Apt 7d
Mattie r727 Hopkins St
Mattie L aide Meth Retirement Homes r650 Hardee St Apt C

ROUSE
" Patricia B physical therapist Duke Univ & Hosp r3211 Denise St
" Patricia K sec Elkins Mtr r2221 Southgate St
" Saml h1106 Douglas St Apt A310
" Tammy teller Wachovia Bk & Tr r1434-C-1 New Castle Rd
" W h2814 Erwin Rd
" W C h3545 Mayfair St Apt 207
" Wm F & Pat B; sr analyst programmer Duke Univ & Hosp h3211 Denise St
Rousseau John O & Lynn; dir admn computing serv Duke Univ & Hosp h2100 Hillandale Rd
Rovegno Steph studt h718 Underwood Av Apt 2
Rowan Jim (Paul Rowan) rOpen Air Camp Rd
Rowand Glenn phys Veterans Hosp h913 S Duke St
" Joseph D (Studio Frames Ltd) rChapel Hill N C
Rowe See Also Roe

ROWE BUSINESS EQUIPMENT
James M Whatmore President, All Types Of Business Machines, 2514 University Dr (27707), Tel 489-2319 (See Index To Advertisers)

" C Edw Jr park atndt Umstead Pk r2422 State St
" Charles R & Karen; reporter Durham Herald r2752 Middleton Av
" Clyde E & Eliz M; turbine opr Am Tob h2422 State St
" Curtis P & Vivian C; retd h705 Reynolds Av
" Denise r805 N Driver St
" Felix A & Edith H; formn Am Tob h3006 Elgin St
" Gregory T recreation leader City Of Durham
" Joanne assoc prof N C Central Univ h4216 Garrett Rd Apt K6
" John B h1108a 9th St
" Larry T & Mary M; territory mgr Magicolor h3706 Alameda St
" Patti C lpn Duke Univ & Hosp h1442 Newcastle Rd Apt D1
" Robt F mgr Golden Corral-Family Steak Hse r4715 Rigalwood Rd
" S h2752 Middleton St Apt 23f
" Theo r301 Archdale Dr
" Thos D Jr faculty Duke Univ & Hosp r712d Constitution Dr
" W A sup dept supvr L & M r217 Clayton Rd
Rowell Gwendolyn M studt r611 Old Barn Av
" Jacquelyn Y studt r611 Old Barn Av
" James r402 N Queen St
" Jas B h3717 Hermine St
" Roberta B Mrs operating rm tech Duke Univ & Hosp h611 Old Barn Av
Rowland See Also Roland And Rolland
" Ada H Mrs clk Central Caro Bk & Tr r602 A Dowd St
" Alphonso & Carolyn H; shipper Central Whse h602 Dowd St
" Andrea C insurance claims processor Duke Univ & Hosp r1721 Stage Rd
" Ann H acctg clk Duke Univ & Hosp rRt 1 Bx 577 Bahama NC
" Carl W plant opr City Of Durham
" Dave mgr Stephenson Mus
" Deborah staff nurse Duke Univ & Hosp h1903 James St Apt A
" Donald P & Martha; eng GTE h106 Logan Ct
" Dora H Mrs smstrs Harvey Gunter Assocs r2408 Roxboro Rd
" Elbert S plant opr City Of Durham
" Elbert S Jr & Andrea F; dept splst IBM h1721 Stage Rd
" Fannie B Mrs retd h825 Ridgeway Av
" H Lee studt r134 Larkspur Cir
" Isaac F & Martha B; mach Am Tob h204 Raynor St
" Jack h1408 S Roxboro St
" Janice J lpn Duke Univ & Hosp r1004 S Roxboro St
" Jean cafeteria wkr Glenn Elem Sch r3812 Weyburn Rd
" John T & Nancy R; research tech Duke Univ & Hosp h2927 Cedarwood Dr
" Linda M Mrs tchrs aide Scarborough Nursery Sch r1212b Naples Pl
" Mary h2836 Chapel Hill Rd Apt 22a
" Mary P Mrs asst mgr The College Shop r3315 Westover Rd
" Roxie H (Wid Fenton H) h2100 Fayetteville St
" Shirley J Mrs slswn Ruth Gordon Fashions h1014c Sherwood Dr
" Sonya emp Mc Donald's

BOBBY INSCOE REALTY CO. INC.
682-0361
626 Foster St. (27702)
MULTIPLE LISTING SERVICE MLS
REALTOR®

DURHAM BUILDERS SUPPLY CO.
BUILDERS' SUPPLIES of All Kinds
BUILDERS' HARDWARE
BUILDING SPECIALTIES
Customer Parking
105 S. BUCHANAN BLVD. (27701)
Phone 688-1381

CLAUDE M. MAY, Inc.
Painting — Papering — Interior Designing
AMPLE PARKING SPACE
01 W. Main St. (27701) Tel. 682-9348

Irene's Studio of Dance
1603 GUESS ROAD ACROSS FROM NORTHGATE DURHAM, N.C. P.O. BOX 1267 (27702)
PHONE (919) 286-4771
TAP BALLET JAZZ ACROBATICS GYMNASTIC BALLROOM DISCO CHILDREN AND ADULTS
Certified Dance Masters of America Dance Educators of America

Wm. Muirhead Construction Co. Inc.
COMMERCIAL • INDUSTRIAL • HIGHWAY
General Offices 682-9215
Muirhead Asphalt 682-9219
Constructors Concrete 682-9211
Building Supplies And Shop 682-9214
1435 Camden Av. At N and W R.R. (27704) P.O. Box 2012 (27702)

THALHIMERS
ONE OF THE SOUTH'S NEWEST AND MOST COMPLETE DEPARTMENT STORES
All Stores Tel. 286-7751
Lakewood Shopping Center
Northgate Shopping Cente

ROWLAND
" T C & Jean C; agt Durham Life Ins h3812 Weyburn Rd
" Wm E Jr & Dora H; rtmn Model-Durham Lndry Clns h2408 N Roxboro Rd
" Wm P h2330 Hilton Av Apt 10
Rowley D E h1315 Morreene Rd Apt 10e
" Robt h1307 W Leon St Apt F
Rowse Henry & Regina G; mgr Fair Lanes Durham Inc h17 Balmoray Ct Apt 11
" Sandi ofc sec Blackwell M Brogden
Roxboro Road Koretizing Wm T Carden Mgr dry cln 4400 N Roxboro Rd
" Road Union Seventy-Six Shelton N Conway Mgr 1917 N Roxboro Rd
Roy Donald F faculty Duke Univ & Hosp h604 N Gregson St
" Elinor T social wkr Duke Univ & Hosp rRaleigh NC
" G h902 Cardinal Cir
" Patricia G lecturer N C Central Univ rChapel Hill NC
" Sharon emp Davis Bky
" Wadsworth III adjunct assoc Duke Univ & Hosp rRaleigh NC
Roy's Body Shop (Roy E Davis) 1601 Amberly Dr
Royal See Also Royall
" Cal & Mary; studt h1326 Sedwick Rd
ROYAL CLOTHING CO Carl A Gettys Manager, Men's And Boys' Clothing And Furnishings, Women's And Misses' Ready-To-Wear, 330½ W Main St (27701) Tel 688-4720
" Edna E hsekpg asst Duke Univ & Hosp h113 Whitfield Rd
" Henry r2416 Bluefield St
" Henry bldg & grounds City Of Durham h1317 Fay St
" J H & Peggy h4510 Cheshire Ct
" Joe retd h1502 Granby St
" Leah S Mrs retd h2305 Glendale Av
" Lula M (Wid Walter L) auxiliary wkr Durham College h904 E Pettigrew St
" Margt G Mrs financial sec Grace Bapt Ch Day Sch r4510 Cheshire Ct
" Mildred Mrs h50b Mc Dougald Terrace Apts
" Myrtle R Mrs emp Central Caro Farmers h1205 Eva St
" Oaks Apartments 3518 Mayfair St
" Oaks Apartments 3015 Weymouth St
" Oaks Apts Corrina Poe Res Mgr 3554 Mayfair St
" Robt coordinator Carolinas Constn Training Council rRaleigh NC
" Thos emp Mead Technology Labys
" W H formn Am Tob
" Wallace & Mary; emp Royal Mus h2217 Apex Rd
Royall Carmen tchr First Presby Ch Day Care Cntr r50b Ridgeway Apts
" Jerrie studt r64 Beverly Dr
" Kenneth C Jr & Julia Z; pres Style Craft Ints h64 Beverly Dr
" Kenneth C III & Stuart C; v-pres asst mgr Style Craft h3522 Barcelona Av
" Ted S & Linda; pres Royal Ins Agcy h2710 Trail 23
" Z Jere mgr Style Craft Ints r64 Beverly Dr
Royals Elmer C & Ruby; retd h1705 Vista St
Royce Joyce Mrs h1008 Cleveland St
Roycraft Earl (The Acorn Restr) rRandolph Rd
" Mattie Mrs cafeteria wkr Chewning Jr Hi Sch rRt 5 Bx 44
Roycroft A Graham & Gladys P; retd h914 Englewood Av
" Beverly B Mrs sr teller Wachovia Bk & Tr r300 W Murray St
" Billy studt r300 W Murray Av
" Calvin & Mae R; hlpr Wynn's Air Condtng h bx44 Hamlin Rd Rt 5
" Carol ch sec Cresset Bapt Ch r3428 Randolph Rd
" Chester & Beverly B; carrier PO h300 W Murray Av
" Earl W & Phyllis C h bx19 Hamlin Rd Rt 5
" John K Mrs retd h2836 Chapel Hill Rd Apt 10c
" Lawson shop mgr Underground T V Insp rAlston Av
" Lyda A (Wid Marvin A) hsekpr h216 W Trinity Av
" Mattie C (Wid James R) retd h719 Martin St
" R Jane studt r3000 Buckingham Rd
" Randy M whsemn N C Mut Whol Drug r2303 Lednum St Apt A
" Robbie L Jr & Ruth C; trust ofcr Central Caro Bk & Tr h3000 Buckingham Rd

ROYCROFT
" Russell D & Brenda K; serv tech Miller & Norburn h721 Martin St
" Ruth C Mrs asst sec Guaranty State Bk r3000 Buckingham Rd
" Sally studt r1504 Holloway St
" Thelma retd r1405 Holloway St
" Virginia R Mrs retd h1105 Oakland Av
Roycroft's Warehouse (John C Jr & Randolph H Currin) 401 Rigsbee Av
Royd Elsie V emp Genl Tel r2408 Tampa Av
Royo Edgar J emp UNC h2408 Tampa Av
Royster Alice tchrs aide Scarborough Nursery Sch r711 N Duke St Apt 9
" Arth delmn Bargain Furn h1119 Gurley St Apt 14
" Ave M emp Genl Tel r2103 Wintergreen Pl
" Bessie M hsekpg supvr Duke Univ & Hosp r201 W Trinity Av
" Bettie J h1901a Guess Rd
" Betty M research tech Duke Univ & Hosp r511 Clayton Rd
" Beulah S Mrs retd h2423 Mozzelle St
" Charles emp City Schs rBlue Flied St
" Charles H retd h703b Drew St
" Christine hsekpg supvr Duke Univ & Hosp r821 Wilkerson Av
" Clara h506 N Elizabeth St
" Cordie R emp Genl Tel r514 Hardee St Apt 3
" Cynthia h4713 Hope Valley Rd
" Derwin r624 Rippling Stream Rd
" Diane B Mrs sec L & M r920 Glenco Rd
" Donald & Cordie; surgical asst Duke Univ & Hosp r514 Hardee St Apt 7
" Douglas J studt r2309 Carver St
" Douglas L housekeeper Duke Univ & Hosp r413a S Plum St
" Edw O communications & elecronics servmn Duke Univ & Hosp r511 Clayton Rd
" Effie M (Wid Isaac) retd h1009 Carroll St
" Estelle D Mrs opr Mollie's Beauty Salon h416 Eugene St
" Fannie maid Ramada Inn h113 E Corporation St
" Fred & Christine; emp Duke Hosp h821 Wilkerson Av
" Fred L lab City Of Durham
" Fredk U S A r624 Rippling Stream Rd
" Gene L & Ann S; USA h3541 Gibson Rd
" Geo T USA h624 Rippling Stream Rd
" Gerald & Frances h1106 Douglas St Apt A202
" Gertrude F retd r2728 Stuart Dr
" Hal J & Minnie M; clinic asst Duke Univ & Hosp h bx431 Stanley Rd Rt 8
" Hal J Jr & Gail; bus opr D P Co r2209 Wintergreen Pl
" Heywood & Margt; retd h510b Liberty St
" James C emp Am Tob h1607b Gunter St
" Karen Seeman Printery rHigh Point NC
" Katie advanced lpn Duke Univ & Hosp r2103 S Roxboro St
" L h311 S La Salle St Apt 26a
" Lafon retd r2728 Stuart Dr
" Lillie h4d Few Gardens
" Luna A h3906 Duke La Apt 4
" Luna L r3906 Duke La Apt 4
" Martha C sr food serv aide Duke Univ & Hosp r3119 Redwood Rd
" Martha M studt r201 W Trinity Av
" Maxine h24a Mc Dougald Terrace Apts
" Michl D r bx431 Stanley Rd Rt 8
" Minnie M advanced lpn Duke Univ & Hosp rRt 8 Bx 431
" Mozelle h2440 Bluefield St
" Nathl & Katie H; baggage agt Union Bus Sta r119 Pearson St
" Nellie M Mrs nurses aide Hill Haven Nursing Home h514 East End Av
" Oldham J & M Ruth; plmb formn Duke Univ & Hosp h2309 Carver St
" Oscar r1303 Scout Dr
" Paul E lab City Of Durham
" Peggy J r3906 Duke La Apt 4
" Richd T refuse collr City Of Durham
" Ronald carp City Of Durham
" Ronald D pntr r bx431 Stanley Rd Rt 8
" Ruth E sr acctg clk Duke Univ & Hosp r3526 Arlington St
" Sallie A clinic asst Duke Univ & Hosp h11e Few Gardens
" Sherrill J hsekpr Duke Univ & Hosp r821 Wilkerson Av
" Shirley M emp Burl Indus r3906 Duke La Apt 4

REALTOR®
SOUTHLAND ASSOCIATES
212 N. Corcoran St. Durham, N.C. (27701) and Duke St. at Horton Rd. Call 688-8121
Realtors and Insurors
MEMBER NATIONAL ASSOCIATION OF INSURANCE AGENTS

GREY STONE BAPTIST CHURCH
2601 HILLSBOROUGH ROAD (27005) TEL. 286-2281

ROYSTER
" Teresa A ofc clk Duke Univ & Hosp r821 Wilkerson Av
" Thos E & Edna A; mach L&M h519 East End Av
" Tony h1107 Alma St
" Valeria Y sr surgical care asst Duke Univ & Hosp r3827 Dunn St
" Valmy T med records clk Duke Univ & Hosp r2103 Wintergreen Pl
" Vernetta E Mrs nurse asst Duke Univ & Hosp h37 Hoover Road Apartments
" Wm F studt r bx431 Stanley Rd Rt 8
" Willie M hsekpr Duke Univ & Hosp h1514a South St
" Winfred C & Rachel P; mech Lee Air Conditioners h bx37 Hamlin Rd Rt 5
" Yvonne J clinic asst Duke Univ & Hosp h4216 Garrett Rd Apt M46
Royston Pamela studt hL1b University Apartments
Ruark C h311 S La Salle St Apt 28m
Ruben Wm studt r302 Oregon St Apt F
Rubenstein Judith h1010½ Urban Av
Ruberson Anthony & Willena; retd h305 W Enterprise St
Rubert Lao r810 North St
Rubin D h2752 Middleton St Apt 30l
' David B & Rose; hse staff Duke Univ & Hosp h1600 Anderson St Apt 3d
' Lewis J hse staff Duke Univ & Hosp r4g Carriage House Apts
' Linda L nurse clinician Duke Univ & Hosp rChapel Hill NC
' Stewart h720 N Gregson St Apt 8
Rubish M R pub safety ofcr City Fire Sta No 7 rChapel Hill NC
' Michl R Jr emp City Of Durham
' Mike (Rubish's Golf City) rChapel Hill N C
Rubish's Golf City (Mike Rubish) 4235 Chapel Hill Blvd
Ruble S Leroy & Betty T; hd prod clk Kroger's h2934 Ridge Rd
Ruchelle Shirley h1835 Cheek Rd Apt 2c
Ruck C h708 Louise Cir Apt E
David h2209 Morehead Av Apt 5
Viola S research assoc Duke Univ & Hosp r708 Louise Cr Apt 30e
Rucker Addie M Mrs maid DTI h213 Cisco St
Alf & Geneva; refuse collr City Of Durham h2519 S Roxboro St Apt 7
Curtis & Edith P; plant opr City Of Durham h217 Cisco St
Eddie M maid Durham Tech Institute rCharles St
Hattie emp Burroughs Welcome r213 Cisco St
Irene retd r213 Cisco St
Jerry A & Judy; v-pres Wachovia Bk & Tr r3915 Berry Bush Pl
Judy tchr Hope Valley Elem Sch r3915 Berry Bush Pl
Michl emp IBM r213 Cisco St
W J & Mary; animal caretaker Duke Univ & Hosp h2218 Oakridge Blvd
Wm A electn IBM r213 Cisco St
Rd Melvin O & Bertha L; retd h1502 N Miami Blvd
Rdd Brenda S h3821 Alameda St
Christine clinical pharm Duke Univ & Hosp rChapel Hill NC
Currie H & Jennifer h707 W Club Blvd
D h1315 Morreene Rd Apt 29b
David r1210a Morreene Rd
Donna unit mgr Med-Dental Hosp Bur r1315 Morreene Rd Apt 29b
Eug E & Marie; instlr reprmn Genl Tel h2009 Carolina St
Harold E & Estell R; retd h204 N Driver St
Marie R supvr Genl Tel h2112e Broad St Apt 21
Nellie retd h1210a Morreene Rd
Patricia B inventory records clk Duke Univ & Hosp r1400 Green St
Rex mech Western Auto Sup
Rex & Pat; slsmn Advance Store h1400 Green St
Rdder Alfred D plant wkr Flav-O-Rich rRoxboro NC
Rndrew J & Hallie G; retd h1006 Park Av
Rdle Susan L staff nurse Duke Univ & Hosp r213 Pinegate Cr Apt 4
Rlerman Judith G sr data tech Duke Univ & Hosp r2612 Alman Dr
Robt J asst prof Duke Univ & Hosp r3612 Alman Dr
Rlisill Barbara F Mrs tchr Parkwood Elem Sch r4813 Brentwood Rd

RUDISILL
" John H III & Barbara F; emp EPA h4813 Brentwood Rd
" Kaye studt h415 E Pilot St Apt K11
Rudol Estelle maid Sleeply Time Inn r1004 Lancaster St
Rudolph John h901 Chalk Level Rd Apt K7
" John & Linda; USA h2813 Broad St
" Shirly A h1107b Lancaster St
Rudow Brant mech Raleigh Durham Aviation h2645 Kirk Rd
" John P & Marian E; dist mgr h2401 Alabama Av
" Marian E Mrs assoc Booth Real Est r2401 Alabama Av
Ruedger Virginia Y Mrs tchr Parkwood Elem Sch r408 November Dr
Ruff David E serv ofc supvr Genl Tel r537 Andover Rd
Ruffin B h1315 Morreene Rd Apt 6g
" Benj & Avon h5115 Old Well St
" Billy slsmn Exxon Co U S A rButner NC
" Carolyn h8c Mc Dougald Terrace Apts
" Cath Mrs unit serv aide Duke Univ & Hosp h2914 Kanewood Dr
" Clarence A mtcemn IBM r1207 Merrick St
" Dale R studt r2509 Bluefield St
" Darrell partsmn Miller & Norburn
" Deloris r515 Elmira Av
" Doris M h2509 Bluefield St
" Ella retd h3020 E Weaver St Apt 1
" Fredk K mgr Ruffin Realty & Ins r527 Tuggle St
" Geraldine S Mrs br librn Forest Hills Br-Library r2923 Driftwood Dr
" Harvey T & Juanita F; material control supvr Duke Univ & Hosp h3701 Tremont Dr
" Helen M sr food serv aide Duke Univ & Hosp r428 Smith St
" Hezekiah & Susie E; custdn Golden Belt Mfg h2711 Owen St
" Idell C emp House Leasure World Rest Home h203 S Goley St
" J A emp NCCU h1014 Delray St
" James E lab City Of Durham
" Jennings B reg mgr L K B Instruments rHillsboro N C
" Joseph S & Jennifer; security guard L & M h1215 Sawyer St
" Juanita radiation therapy tech Duke Univ & Hosp r3701 Tremont Dr
" Juetta & Cynthia h3022 Colonial Apts Apt 102b
" Julian M & Landon (Croasdaile Clinic) h816 Anderson St
" Juretta data term opr Duke Univ & Hosp r3022 Chapel Hill Rd Apt 102b
" Le Roy Jr emp City Of Durham h2923 Driftwood Dr
" Lessie h1022 Angier Av
" Marta retd h1705 Vale St
" Norman & Lillie; supt Wrenn-Wilson Constn h1015 Sedgefield St
" Patricia A staff nurse Duke Univ & Hosp r527 Tuggle St
" Pearlina maid h1129 Merrick St Apt 3
" Pervis probation ofcr State Probation Comn r2704 Atlantic St
" Purvis probation ofcr Adult Probation & Parole Ofc r516 Reynolds Av
RUFFIN REALTY & INSURANCE INC F K Ruffin Manager, Robert Wallace, Bettye Hilliard, Ronald Jones Associates, Real Estate And Insurance, Sales And Rentals, Residential And Commercial, 1108½ S Roxboro St (27707), PO Box 3509 (27702), Tels 682-1306 And 544-7123 (See Index To Advertisers)
" Sandra U lpn Duke Univ & Hosp r516 Reynolds Av
" Terance pharmacy aide Duke Univ & Hosp r3022 Chapel Hill Rd Apt 102-B
" Thos E & Geneva S; mtcemn IBM h212 Lawson St
" Wm H & Josephine K; retd h25 Oak Dr
Ruffino John mgr Schiano's N Y Style Pizza rColonial Apts
" Linda S slswn Paul Harris r55b Colonial Apts
" Salvatore (Schiano's N Y Style Pizza)
Rufty Donald R & Kerry S; customer eng I B M h2128 Edwin Av
" Lucille R retd r2620 Lawndale Av
" R Gretchen ofc sec PO r2620 Lawndale Av
Ruggero John instructional staff Duke Univ & Hosp rRaleigh NC
Rugin Robt h1106 Douglas St Apt D127
Rule Adrian studt r2927 Chapel Hill Rd
Rumaks A studt r1304 Seaton Rd Apt T25
" Albert h1902 James St Apt 2
Rumfelt James asst mgr Caro Bikeways r115 E Carr St

DURHAM AWNING COMPANY Inc.
F.L. BRANTLEY
Canvas, Aluminum and Fiberglass Awnings
Aluminum Siding — Custom Venetian Blinds — Storm Windows and Doors
705 FOSTER ST. (27701) TEL. 688-4536

MEMBER FDIC
The Willing Bank
Liberty Bank & Trust Company
621 Vickers Av. 500 Morgan St. 1926 Holloway St.
4251 Roxboro Rd. P.O. Box 2089 (27702)
Drive Up Service From 8 to 6
TEL. ALL LOCATIONS 683-2531

OLIVETTI SYSTEMS
ROWE BUSINESS EQUIPMENT
514 University Dr. (27707) 489-2319

PINE STREET TAXI
For Quick and Courteous Service
Phone 688-1394
1102 S. ROXBORO ST.
DURHAM, N.C. (27707)

J. Southgate & Son INCORPORATED
Established 1872
FIRE — CASUALTY — AUTOMOBILE — BURGLARY INSURANCE SPECIALIST
BONDS — MARINE — HOSPITALIZATION — HEALTH and ACCIDENT — LIFE
1013 Broad St., P.O. Box 1651 (27702)
Phone 286-29(

RUMLEY

Rumley Curtis M & Virginia W; retd h820 Clarendon St
Rummel Dorothy M Mrs sec Duke Univ & Hosp r2400 Carver St
" Robt L & Dorothy M; accelerator laby supvr Duke Univ & Hosp h2400 Carver St
" Rose Marie studt r2400 Carver St
Rummer T studt r838 Louise Cir
Rumpf Robt V & Shirley S; slsmn Style Craft Ints h23 Fellowship Dr
Rumple Tony M & Annette C; photog Durham Herald h2614 Acadia St
Rumsey Susan J staff nurse Duke Univ & Hosp h2608 Francis St
Rumsteldt M S studt h308 N Buchanan Blvd Apt 1
Rundles Margo G acct Bailey Self & Harris r3608 Westover Rd
" R Wayne & Margo G; prof Duke Univ & Hosp h3608 Westover Rd
Runge P h600-4 S La Salle St Apt 10d
" Pamela M house staff Duke Univ & Hosp r6004 La Salle St Apt D
Runkle Michl L & Sheila E (Mike & Sheila Photog) h611 W Club Blvd
Rupert Mariette V Mrs prof Duke Univ & Hosp r112 Newell St
Rupnick K studt r311 S La Salle St Apt 4h
Rupp Sharon L nurse clinician Duke Univ & Hosp h1600 Anderson St Apt 10d
Ruppeiner G h2748 Middleton St Apt 14g
Ruppel Richd J & Kathleen L; studt h807 Demerius St Apt J3
Ruppenthal Ruth T Mrs retd h2515 N Roxboro Rd
Rusch Carol dental asst Robt F Overcash r2417 Shenandoah St
" Randall & Carol S; emp Myrdock h2417 Shenandoah Av
Rush Annie R tchr Bethesda Bapt Ch Sch
" Arth & Elveyn A; retd h1003 Drew St
" Bertha h8h Mc Dougald Terrace Apts
" Corene D unit serv aide Duke Univ & Hosp h18b Mc Dougald Terrace Apts
" Curtis h4 Holmes Cir
" Doris h1505 Duke University Rd Apt 2b
" Eddie B & Barbara J; brklyr h909 Eva St
" Helen O Mrs mach opr L&M h2416 Margaret Av
" Janie F Mrs dietary wkr Meth Retirement Homes r1106 Hearthside St Apt B
" Lanny S swtchmn Genl Tel rRt 1 Bx 111 Bahama NC
" Larry & Pam; switchmn G&E h2823 Broad St
" M h815 Dacian Av Apt 14
" Malinda M data terminal opr supvr Duke Univ & Hosp rRt 5 Bx 27 Hamlin Rd
" Marvetta studt r518 Hardee St Apt 3
" Maxwell G & Thelma; retd h2132 Bedford St Apt 3
" Nathl food serv aide Duke Univ & Hosp r8h Mc Dougald Terrace Apts
" Sheila F sec Duke Univ & Hosp r4 Holmes Cir
" Walter & Lizette h1315 Morreene Rd Apt 24c
Rushan T emp Duke Univ r864 Louise Cir
Rushing Larry J lab City Of Durham
Rushton Rebecca S staff nurse Duke Univ & Hosp r311 S La Salle St Apt 7j
Rusiniak Betty mgr Our Sampler rChapel Hill NC
Ruskin Wm P & M Wanda; retd h500 Morreene Rd
Rusllen Fred & Brenda h203 Colony Manor Apartments Bldg 8
Rusnak Jos G studt h3001 Pratt St Apt K
Russ Belinda F emp Research Triangle P r618 Homeland Av
" Bennie R & Sharon P; mech Alexander Mtr h1908 Ward St
" Blender M & Linda h1032b Cornell St
" Clayton h501b Bernice St
" Clyde emp Best Reproduction h1106 Fargo St
" David L emp USP h311 S La Salle St Apt 16f
" Deborah studt r1106 Fargo St
" Eula P hlpr Davis Bakery rCherry Grove NC
" Fredk E designer-drftsmn Knott & Roberts P A Engs h1455 Newcastle Rd Apt A2
" Fredk E & Rita V; designer-drftsmn Knott & Roberts P A Engs h2518 State St
" Geo B line sgt State Hwy Patrol h403 Brant St
" Geo B & Stattie H; cook Woolworth's h401 Brant St
" Hattie h1505 S Roxboro St
" Ishan H & Eula E; retd h205 Cherry Grove St

RUSS

" Lindsey L studt r1205 Dawkins St
" M C h1103 Taylor St
" Mildred advanced lpn Duke Univ & Hosp r2401 Cheek Rd
" Robt studt r1106 Fargo St
" Robt E & Ida R; driver Epes Transport Sys h1400 Robinhood Rd
" Sandra L library clk Duke Univ & Hosp h618 Homeland Av
Russell Alf L & Marjorie B; dist eng Mead Container r1907 So-HI Dr
" Anita L Mrs ofc sec Central Caro Bk & Tr rHillsborough NC
" Anna A Mrs phy ext County Health Dept r2928 Welcome Dr
" Anna M Mrs sec Bragtown Elem Sch r4017 Chaucer Dr
" Anne h832 Dreiser St
" Barbara J h1427 Berkeley St
" Bert M san equip opr Duke Univ & Hosp rRt 4 Bx 326 Hillsborough NC
" Betsy ofc sec Stanley Home Products r1320 Wylderoad Apt C1
" Betty waitress Palm Restr
" Bill studt h1708 Pace St Apt L
" Billy L & Brenda W h1814 Cook Rd
" Byron M & Bonnie; business mgr Family Medicine Center
" Byron M & Anna; business mgr Duke Univ & Hosp h2928 Welcome Dr
" Carol nurse Vets Admn h500 Du Pont Cir Apt 52
" Charles Seeman Printery rGreensboro NC
" Claude H & Sharon P h3022 Colonial Apts Apt 15c
" Debbie K sec Duke Univ & Hosp r130 Wilkins Dr
" Doffers & Mattie M; retd h121 S Driver St
" Edw cook Washington Duke-Best Western
" Ethel T Mrs h1521½ E Geer St
" Eva Mrs r3109 N Duke St
" Faith E research tech Duke Univ & Hosp r919 Green St
" Fannie retd r1829 Front St Apt G2
" Francis r3109 N Duke St
" Fredk R & Betty J; emp Kwik-Pik h4811 N Roxboro Rd
" G Stacey & Judy B; tchr PS h506 Lakeland St
" Geo Mrs retd h611 Arnette Av
" Geo W h112 S Joyland St
" Gerald & Judy; emp L&M h2720 Harvard Av
" Glaydis retd h3000 Omah St
" Glenda dentist City Welfare Dept h4308 Jean Av
" Gracie R ofc wkr Durham Herald rPO Bx 101 Rougemont NC
" Hazel H hsekpr Duke Univ & Hosp r1108 Chalmers St
" Helen B sec Duke Univ & Hosp r1315 Morreene Rd Apt 27e
" Helen V sr mail clk Duke Univ & Hosp rRt 1 Morrisville NC
" Ira E retd r2504 Green St
" J W acting mgr Rose's h1450 Newcastle Rd Apt D1
" Jasper h114 Lyon St
" Jeraldean E Mrs ofc sec Central Caro Bk & Tr rBx 1 342 University Station Rd
" Jill studt h311 S La Salle St Apt 38i
" Jo W sr clk typ Duke Univ & Hosp r1505 Duke University Rd Apt 1l
" Joan B sec Duke Univ & Hosp rRt 2 Rougemont NC
" John Bishop pastor Bible Way Apostolic Temple h1807 Dark Cir
" John & Helen h1315 Morreene Rd Apt 27e
" John E & Sandra; mach opr Thomas Knight Trent King & Co h3000 Omah St
" John H emp City Of Durham
" John N mtce eng City Schs rRt 4 Bx 385
" Joseph H studt h1505 Duke University Rd Apt 1l
" Kay Mrs ins clk Coppridge Urologic Group r123 Stedwick Pl
" L R & Hazel L; emp GBM h1108 Chalmers St
" Lamberth C & Marie D; rep Dillon Sup h2720 University Dr
" Leonard h802 Underwood Av Apt 10a
" Linda A program dir Y W Ca r1108 Chalmers St
" Lola C Mrs h703½ N Guthrie Av
" Lonnie D & Lula J; refuse equip opr City Of Durham h1918 Taylor St
" Lottie retd h1206 N Elizabeth St
" Maggie maid h823½ Burch Av
" Maggie h1111 Scout Dr
" Marie D Mrs mgr Security Savings & Loan Assoc r2720 University Dr
" Marshall B & Martha B; retd h1907 So-HI Dr

Joe S. Davis & Associates, Realty
113 Orange St. • P.O. Box 2127 • Durham, N.C. 27702 • Ph. 688-2428
JOE S. DAVIS, President
REAL ESTATE
SALES — PROPERTY MANAGEMENT

Dutch Boy
DUTCHVILLE BUILDERS SUPPLY, Inc.
COMPLETE LINE OF
BUILDING SUPPLIES - PAINTS - HARDWARE
PHONE 528-1591
Lake Rd., P.O. Box 705 — Creedmoor, N.C. (27522)
JOHNS MANVILLE JM PRODUCTS

USSELL
Marvin & Marion h1834 Cheek Rd
Mattie U professional library staff Duke Univ & Hosp h2209 Woodrow St
Memorial C M E Church Rev L H Whelchel Jr Pastor 703 S Alston Av
Memorial Church Day Care Center Mrs Wilhelmenia Canty Dir 703 S Alston Av
Michl G & Anna; slsmn Pearson Mus r4318 Chaucer Dr
Minnie h1101 Hamlin St
Nina R (Wid John H) h3619 Angier Av
Norich S Mrs retd h519 Elmira Av
Patricia P Mrs admn asst Duke Univ & Hosp rRt 2 Bx 246 Rougemont NC
Pearl F Mrs h2613 Highland Av
Quinton h311 S La Salle St Apt 40i
Robt L emp Genl Tel h807 Green St
Ronald K tchr Carrington Jr Hi Sch rRt 6 Bx 130
Ruby Mrs h880 Estes St
Ruie B (Wid Roger S) retd h609 N Driver St
Sarah prsr Goodwill Indus h2714 Weldon Ter
Steph & Mary h2330 Hilton Av Apt 2
Theresa P Mrs lpn Duke Univ & Hosp rRt 4 Box 326 Hillsboro NC
Vernon r901 Chalk Level Rd Apt H14
Wanda P tchr Sou Hi Sch rRt 6 Bx 150
Wm E adj Am Tob h505 Fairfield Rd
Wm R retd r1515 Rosewood St
sser Addie Mrs retd h508 Carlton Av
ssey Geralyn h1207 Ivy St
ssin Jessie M h219 Walton St
sso Eleanor V staff nurse Duke Univ & Hosp rRt 1 Bx 361f
Jasper Seeman Printery rHigh Point NC
st Agnes S clinic recpt supvr Duke Univ & Hosp r2224 Charlotte St
Donald C Jr & Mary A; retd h2224 Charlotte St
Gary h2806 Holbrook St
sten Ellen h818a Clarendon St
stenstill Ann hD3a University Apartments
th Danny L & Gretchen; p e instr Shaw Univ h900 Corona St
Sharon S Mrs tchr Lakeview Elem Sch r412 Leon St
Vayne h317 W Trinity Av Apt 2
th's Beauty Shop (Mrs Ruth R Granville) 1012 N Gregson St
therford Blanche A (Wid Robt J) retd h1025 Monmouth Av Apt 4
Delbert hF5 Westover Park Apts
Faye h1708 Pace St Apt M
George & Lisa; studt h2315 Prince St
" h311 S La Salle St Apt 27o
V h311 S La Salle St Apt 42n
Eland D M h401 Downing St Apt I
Eledge Betty bkpr Winn-Dixie r1104 Elizabeth St
Guy L III house staff Duke Univ & Hosp h2836 Chapel Hill Rd Apt 22j
Henry R slsmn Butler Shoe r1104 Elizabeth St
, K h319 W Trinity Av
Jina S (Wid John H) retd h110 Watts St
haron emp Leather-N-Wood
al Willie R & Hazel G; correction ofcr State Dept Of Correction h484c Sanders Av
Ells Fred h519 E Main St Apt 614
Ells Clyde D & Hildegard; faculty Duke Univ & Hosp h1620 University Dr
eborah G supvr County Dept Social Servs r3304 Powers Dr
ene h1414 E Club Blvd
ohn cement fnshr h1215 Fern St Apt D
A h1404r Calvin St
hillip F & Debbie; undwrtr Reliance Ins h3304 Powers Dr
m correctional ofcr State Dept Corrections h4c Few Gardens
n Holen & Cathy; studt h2514b S Roxboro St
oward h3300 Hursey St Lot 60
h4807 Berini Dr
sper & Geraldine H; pkr N C Mut Whol Drug rBx 365b Obie Dr Rt 3
hn F house staff Duke Univ & Hosp r200 Seven Oaks Rd Apt 20d
nda A med tech Duke Univ & Hosp r4831 Old Chapel Hill Rd
argt C research tech Duke Univ & Hosp r917 Green St
erilyn A instructional staff Duke Univ & Hosp rChapel Hill NC
orma P ins claims proc Duke Univ & Hosp r20d Carriage House Apts
orman emp Duke Univ & Hosp rBx 4337 Duke Station

RYAN
" Pamela W Mrs nurse County Health Dept r20g Carriage Hse Apts
" Randolph W pub safety ofcr City Of Durham
" Robt L & Pamela W h20g Carriage House Apts
" Sharon counselor Duke Univ & Hosp h2303 Pershing St
Rybak Robt R baker Tiffany's Bakery r1058 W Club Blvd
Rycock Randy h421½ Edward St
Ryder Barbara S r815a W Markham Av
" Geo & Peggy; sys analyst IBM h306 Seven Oaks Rd
" Hazel M mgr Montaldo's Of Durham NC h3608 Trail 23
" Peggie L clk-sten City Of Durham
Ryela Edw studt r17 Balmoray Ct Apt 21
Ryers Katie S Mrs h2506 Angier Av
Ryland Mary E sr sec L & M h806 Demerius St Apt T5
Rylands Dennis J instructional staff Duke Univ & Hosp h311 S La Salle St Apt 34f
Ryschkewitsch Caroline N med technologist Duke Univ & Hosp r2119 Pershing St
" Michl A & Linda h2119 Pershing St
S D C Intergrated Service Inc Larry Campbell Dir data processing 2515 Apex Rd
S E Corp 901 Chalk Level Rd Apt V4
S & H X-Ray Sales & Service 3917 N Duke St
S & S Restaurant (Sheila Barnes & Lumilla Mitchiner) 426 Morris St
S & W Tailors (Nathl E Walker) 211 N Gregson St
Sabbatini Kath M r116 E Maynard Av
Sabiston Agnes B studt r1528 Pinecrest Rd
" Ann studt r1528 Pinecrest Rd
" David C Jr & Agnes; prof Duke Univ & Hosp h1528 Pinecrest Rd
" Peggy S Mrs emp Sherwood Githens Jr Hi r3509 Massdale Av
" Wm D III Rev & Peggy; pastor Epworth United Meth Ch h3509 Mossdale Av
Sabol Greg h1106 Douglas St Apt D232
" Wayne E & Terrie; vending sls Triangle Coin Caterers r106 Morreene Rd
Sabransky Marc research tech Duke Univ & Hosp h511 Downing St Apt I
Sackenheim Eric h3300 Shannon Manor Apt 1c
Sackett Margt B admissions counselor Duke Univ & Hosp r1017 Dacian Av
Saddle & Fox Restaurant The (Charles C Haynes Jr) 3211 Hillsborough Rd
Saddler Eddie J cab driver Assoc Cab h2214 Curtis St
" Eddie J Jr studt r2214 Curtis St
" Mary J research tech Duke Univ & Hosp h4216 Garrett Rd Apt L24
" W B Mrs supvr N C Mut Life Ins r2214 Curtis St
Sadinar Emily hG3c University Apartments
Saditk Ted h3231 Shannon Manor Apt 20b
Sadler E h113 Newell St
" J Evan III studt h953 Lambeth Cir
Safford Judith A h857 Louise Cir
Safley Wanda emp Habersham Plantation Country Store rChapel Hill NC
Safran Richd studt r2526 Glendale Av
Safrow A studt r311 S La Salle St Apt 46i
Sagatov Bogdan B instructional staff Duke Univ & Hosp r1030 W Trinity Av
" L L retd h1030 W Trinity Av
Sagberg Anne E clinical asst prof Duke Univ & Hosp rAsheville NC
Sage Harvey J & Caroline K; assoc prof Duke Univ & Hosp h2960 Welcome Dr
Sahba M M phys Durham Internal Medicine Assn rCroasdail Apts
" Mehidad M clinical assoc Duke Univ & Hosp r3415 Stoneybrook Dr
" Melrdad & Mahin; phys Medical Arts Bldg h3415 Stoneybrook Dr
Sahu Saura C research assoc Duke Univ & Hosp r5605 Ponderosa Dr
Saibel Edw A & Lillian; instructional staff Duke Univ & Hosp h1808 Chapel Hill Rd Apt 12d
Sails Junius & Jo Ann P; mgr Jake's Garage h3022 Colonial Apts Apt 87d
Sain Debra hygienist Wallace R Draughon rChapel Hill NC
" Leona R swtchbd opr Duke Univ & Hosp rRt 3 Bx 3991a Hillsborough NC
Saine Rockin L radiologic tech Duke Univ & Hosp h3210 Eubanks Rd
Saint Andrews Episcopal Church Rev William M Latta Rector 1852 Liberty St

Associated Scaffolders and Equipment Co., Inc.
RENTALS — SALES
GENE HAWKINS — TOMMY HAWKINS
544-46 Foster Street (27701) Tel. 682-2655

Cricket Inn
I-85 and Hillandale Rd. P.O. Box 2701 (27705) Office Tel. (919) 383-2549
Cricket Inn
"Where Everything's Cricket!"

ANDREWS & RIGGSBEE TRACTOR CO. INC.
FORD — KUBOTA — SNAPPER — STIHL
SMALL ENGINE REPAIRS
th Greensboro St. Carrboro, N.C. (27510) Phone 942-3146

Realtor James Hill Realty Builder
REALTOR®
James Hill
1912 Lamar St. Durham, N.C. (27705)
Phones Office 286-5531 Night 477-2557
MLS

LAKEWOOD
Durham's Family Shopping Center
Tel. 489-7805
SHOPPING CENTER
Acres of Free Parking!
Durham, N.C. (2770

ST BARBARA GREEK
St Barbara Greek Orthodox Church Rev James Kyriakakis Pastor 1318 Watts St
St Clair Debby studt r2011 Yearby Av Apt A
" R C & Pam; emp Wellon Village Camera Shop h2104 Summit St
" R G h312 Seven Oaks Rd
" Raymond G audio tech Cine-Com r2104 Summit St
Saint James Apartments 1901 James St
" Baptist Church Rev W S Evans Pastor 1225 Berkeley St
" Of Christ Rev Earl Jones Pastor 1404 Acadia St
St John Pamela piano tchr h711 W Knox St
" Wayne h611 Hardee St
Saint John's Baptist Church Rev Lerman M Gooch Pastor 917 Onslow St
SAINT JOSEPH'S A M E CHURCH Rev William W Easley Jr Pastor, Sunday School 9:30 AM, Worship Services 8:00 AM And 11:00 AM, 2521 Fayetteville St (27707), Tels 683-1379, Pastor's Res 596-2912
" Episcopal Church Rev John G Steed Pastor 1902 W Main St
Saint Luke's Episcopal Church Rev Robt C Johnson Jr Rector 1737 Hillandale Rd
" Episcopal Church Kindergarten Mrs Eliz S Gray Faculty Dir 1737 Hillandale Rd

SAINT MARK AFRICAN METHODIST EPISCOPAL ZION CHURCH

Rev H E Haggler Sr Pastor, Sunday School 9:30 AM, Worship 10:55 AM, VCE 6:00 PM, Evening Services 6:00 PM, Prayer Service Wednesdays 8:00 PM, 531 S Roxboro St (27701), Tel 688-2092, Pastor's Res Tel 688-6258

SAINT MARK'S A M E ZION CHURCH NURSERY

ANNIE DUNIGAN DIRECTOR
MRS L G HORNE BUSINESS MANAGER
AGE 2 YEARS-6 YEARS
NURSERY-KINDERGARTEN-1ST GRADE
TRANSPORTATION AVAILABLE
HOURS 6:30 AM TO 5:30 PM-5 DAYS
QUALIFIED TEACHERS
STATE LICENSED-HOT MEALS
531 S ROXBORO ST (27701)
TELEPHONE 682-7881

Saint Paul United Methodist Church Rev Bill Taylor Pastor 2700 N Roxboro Rd
Saint Paul's Lutheran Church Rev Harry H Robinson Jr Pastor 1200 W Cornwallis Rd
Saint Philip's Episcopal Church 403 E Main St
Saint Stephen's Episcopal Church Rev Josh T Mac Kenzie Pastor 82 Kimberly Dr
St Titus Episcopal Church Rev Edw S Brightman Pastor 400 E Moline St
Saito Kotaro research assoc Duke Univ & Hosp r215 Anderson St Apt H
" Ralph & Mary; prof Duke Univ h3916 Inwood Dr
" Y h215 Anderson St Apt H
Saitta Frank A asst supvr Am Tob h2308 N Roxboro Rd
" Geo J & Molly V; drftsmn S B T & T h3915 Inwood Dr
" John P & Ida S; formn Bunker-Ramo h1400 Georgia Av
" Mary A r1511 E Main St
" Nancy H data tech Duke Univ & Hosp r3911 Hope Valley Rd
" Peter A & Nancy; financial mgr Duke Univ & Hosp h3911 Hope Valley Rd
Saive J J h2748 Middleton St Apt 20b
Sakharani B h311 S La Salle St Apt 27f
Sakhrani Lakhi M hse staff Duke Univ & Hosp r311 S La Salle St Apt 27f
Salaam Saul h3022 Colonial Apts Apt 3a
Salads 'n Such Michl Dwyer Mgr restr 248 Northgate Shop Center
Salafia C M r629 Green St
Salamon Lester M faculty Duke Univ & Hosp r3503 Mossdale Av
Salaris Franco research assoc Duke Univ & Hosp r865 Louise Cr
" J h865 Louise Cir
Salas J r1911 Erwin Rd Apt A

SALAS
" Javier instructional staff Duke Univ & Hosp r3141 Anderson S
Salazar James r311 S La Salle St Apt 9i
Salber Eva J prof Duke Univ & Hosp rChapel Hill NC
Sale Jas h113 Higbee St
Saleh Wadih retd r208 N Buchanan Blvd
Salem Rose med sec Duke Univ & Hosp h1000 Ruby St Apt 16
Salemi Matteo A sec Duke Univ & Hosp rChapel Hill NC
Sales Alex L r4416 Denfield St
" Joane P emp Genl Tel r3022 Chapel Hill Rd Apt 87d
" Junius S & Christine C (Jake's Garage) h4501 Denfield St
" Ken h1315 Morreene Rd Apt 21j
" Margt P retd h4419 Denfield St
" Pearlie H h4416 Denfield St
" Roxie W (Wid Robt L) retd h416 Todd St
" Rufus M & Martha h1107a Alma St
Salguerd Rick h3300 Shannon Manor Apt 7d
Salguero M M III sr electronics tech Duke Univ & Hosp r2112 Broad St Apt E78
Salgure Manuel h2112e Broad St Apt 78
Salim Yasuf & Mary L; lecturer N C Central Univ h720b Carroll St
Salimbeni John M h2806 Nation Av
Salin Judy D research tech Duke Univ & Hosp r3022 Colonial Apts Apt 50b
" Marvin research assoc Duke Univ & Hosp r3022 Colonial Apts Apt 50b
Salinger Herman & Marion C; prof Duke Univ & Hosp h3444 Rugby Rd
" Marion C staff asst Duke Univ & Hosp r3444 Rugby Rd
Salkin Jay assoc prof N C Central Univ
Salky Paula h1106 Douglas St Apt A110
Salleby Fred sls eng Searle Analytic & Radiolgraphic
Salley Minnie Mae Mrs h2302 Crane St
Salling William H Jr & Gail; Dentist, Hwy 54, 1426 E Chapel Hill-Nelson Hwy (27713), Tel 544-1707, h5000 Butternut Rd (27707), Tel 489-0114
Sally May L (Wid John) h912 W Knox St
Salmon Apartments 1025 Monmouth Av
" Barbara A ofc clk Duke Univ & Hosp r5713 Paragon Dr
" Barbara B Mrs med asst Mc Pherson Hosp r134 Radcliff Cr
" Brothers Sales & Service (Ronald R Salmon) 306 S Driver St
" Charles T plmb Duke Univ & Hosp r5135 Kenwood Rd
" Garland R & Mary W; mgr tel production Newton Instrument h3709 Knollwood Dr
" Jane A instr Duke Univ & Hosp r5135 Kenwood Rd
" John A & Marjorie V; retd h804 Briggs Av
" Mary W clinic asst Duke Univ & Hosp r3709 Knollwood Dr
" Pauline H sr cash Duke Univ & Hosp r2922 Darrow Rd
" Robt G & Carol F; store mgr Rigsbee Tire Sls hWinfield Dr
" Ronald R (Salmon Bros Sls & Serv)
" Sandra L ofc sec Durham County Genl Hosp r3709 Knollwood Dr
" Sheila studt r3709 Knollwood Dr
" Steven broker Peggy Holloway Realty rBahama NC
" Walter B Jr & Polly; emp Salmon Bros & Service h2922 Darrow Rd
" Wm A & Cath N h3008 Shaftsbury St
" Wm W & Barbara B; dir Vocational Rehab h134 Radcliff Cir
Salo Carolyn B staff nurse Duke Univ & Hosp r918 Monmouth Av Box 16
Salsibury Kim r2304d Pratt Av
Salter See Also Salters
" Evelyn F emp Duke Univ & Hosp rStacy NC
" Jacqueline house keeper Duke Univ & Hosp rPO Bx 144 Atlantic NC
" Janet H lpn Duke Univ & Hosp rBx 276 Sea Level NC
" Kay H staff nurse Duke Univ & Hosp rAtlantic NC
" Mary E emp Duke Univ & Hosp rSea Level NC
" Prentice G & Rachel G; htg plant opr Duke Univ & Hosp h4115 Casa St
" Rachel G admn asst Duke Univ & Hosp r4115 Casa St
" Sue M lpn Duke Univ & Hosp rSea Level NC
" Victoria C lpn Duke Univ & Hosp rCedar Island NC
" Virginia S clinic mgr Duke Univ & Hosp rPO Box 154 Davis NC
" Willie Jr & Jamessetta; bus opr D P Co r2938 Driftwood Dr

The Showrooms of Fine Furniture and Carpet
HOURS: Mon., Tue., Wed., Fri. from 9 to 9 Thru. and Sat. 9 to 6
Call Durham 489-9191 Or Chapel Hill 929-7200
Style Craft Interiors
Durham Chapel Hill Blvd.

THE MUSIC SERVICE INC.
INSTRUMENT LOCATING SERVICE BROKERS OF USED MUSICAL INSTRUMENT
BUY, SELL, TRADE OR CONSIGN
706½ 9th St. (27705) Tels. 286-9897 and 286-35

ALTERS
lters Nathl r25 Hoover Road Apartments
Willie h2938 Driftwood Dr
ltz I studt r221 Anderson St Apt H
ltzer Barbara D staff nurse Duke Univ & Hosp r1515½ Cole Mill Rd
ltzman Ann studt r2728 Mc Dowell Rd
Herbert A & Charlotte W; prof Duke Univ & Hosp h2728 Mc Dowell Rd
T h700 Morreene Rd Apt M4
lvaggio Maria G research tech Duke Univ & Hosp r1006 Virgie St
lvation Army Boys Club Emanuel Croslan Jr Dir 810 N Alston Av
Army Boys Club 810 S Alston Av
ALVATION ARMY BOYS CLUB BRANCH-LIBRARY Mrs Mary Ann Brown Librarian, 808 Alston Av (27701), Tel 682-7842
Army The Wm Willford Mgr (citadel) 909 Liberty St
Army The Wm G Williford Major 901 N Mangum St
Army Thrift Store The Mrs Loretta M Perry Mgr 1205 Angier Av
lvatore Judith Ann L phys Duke Univ & Hosp h3027 Omah St
Michl A house staff Duke Univ & Hosp r3027 Omah St
lyer B h311 S La Salle St Apt 2j
lyers Brenda emp Young World Day Nursery & Kindergarten
lyski Harry slsmn Am Beauty Sup
lzano Al studt r409 Clarion Dr
John V & Shirley H; prof Duke Univ & Hosp h409 Clarion Dr
Michl studt r409 Clarion Dr
Shirley H staff nurse Duke Univ & Hosp r409 Clarion Dr
Susan studt r409 Clarion Dr
m Evans retd h1501b N Hyde Park Av
Howard C & Jean K (C Y T H A Computer Servs) h1004 Iredell St
m's Pawn Shop Inc Saml Margolis Pres Mgr Mrs Florence G Margolis Sec 122 E Main St
Quik Shop (J Saml Boy) gro 1605 Erwin Rd
mbo's Restaurant Frank Jenks Mgr 3500 N Duke St
ndar Ahmad h1315 Morreene Rd Apt 15b
neuls Fred retd h1208 Hamlin St
nfield Dina D studt r915 W Knox St
Max M & Isabel L; chem eng EPA h915 W Knox St
nford Connie D studt h2201 Morehead Av Apt 3
Katrina h1422 Wyldewood Rd Apt D1
nila Frank & Deborah h4216 Garrett Rd Apt F5
nis Paula J instructional staff Duke Univ & Hosp h501 Downing St Apt P
nonds Verna D (Wid John M) pres Hertz Rent-A-Car h115 Briar Cliff Rd
noska Jeffrey J data terminal tech Duke Univ & Hosp h1411b Green St
npson Brenda sec Duke Univ & Hosp r2308 Elba St
Bruce h4216 Garrett Rd Apt B13
Bruce N jocca tutor-home based visitor City Of Durham
Claretta instr N C Central Univ r1405 Rosewood St
Danl G & Claretta S; prof N C Central Univ h1405 Rosewood St
Eug & Claudia G; retd h1008 Raven St
Flossie h1108½ Jackson St
Garcia admn asst Durham Recreation Dept r401 Dunstan St
Mattie A Mrs retd h401 Dunstan St
Roy L eligibility splst County Dept Social Servs r11 Trident Pl
Thaddeus retd r401 Dunstan St
Snras Evelyn K Mrs retd r2407 W Club Blvd
Roy K & Nikki S; studt h2407 W Club Blvd
Sns Callos S & Roxie C; retd h2715½ E Geer St
Debra L lpn Duke Univ & Hosp r3914 Cheek Rd
Floyt L & Billie K; shop wkr Addison Playworld Camping Center rApex Hwy
im mgr Fine's Men's Shop rRt 3 Bx 135a
Samuel Arnold & Essie; waiter Jack Tar Restr h820 Ridgeway Av
" lanche Mrs lpn Mc Pherson Hosp r602 Cecil St
" avid asst mgr Sonny's r404 Ottawa Av
" aynelle Y lpn Duke Univ & Hosp r2006 House Av Apt 5
" ames B & Blanche; emp City Of Durham h1908 Alston Avenue Rd
" issie sr med records supvr Duke Univ & Hosp r2115 Dallas St
" hirley A social wkr County Dept Social Servs h1315 Morreene Rd Apt 20i
" ivian C key punch opr N C Central Univ r400 Pilot St

SAMUELS
Samuels James B & Vivian; emp City Of Durham h400 E Pilot St
" Jesse D phys Family Medicine Program r2465 Wayfarer Ct Chapel Hill NC
" Jesse D asst prof Duke Univ & Hosp rChapel Hill NC
" Kyle r1407 Vickers Av
" Michl L research tech Duke Univ & Hosp h802 Underwood Av Apt 12b
" Roy cottage parent Murdoch Center h415 E Pilot St Apt G7
Sanchez Carl Jr & Lula M; editorial asst EPA h1446 Sedwick Rd
" J Dennis prof N C Central Univ rChapel Hill N C
" Rena aide Trinity Av Nursery & Kindergarten
Sand Joe atndt Jack's Texaco
Sandefur Charles E & Eliz L; sr eng Sperry Electro Components h421 W Maynard Av
" Charles E Jr studt r421 W Maynard Av
" Wm & Barbara h1301 Hudson Av Apt F
" Willie O h3300 Hursey St Lot 10
Sandel M h311 S La Salle St Apt 40o
Sander See Also Sanders & Saunders
" Helen R studt h1607 South St
" Natlie r1607 South St
Sanderford Jackson R asst plant supvr City Of Durham
" Martha Y Mrs claims rep Crum & Forster Ins Co's r3412 Cheek Rd
Sanders Aaron P prof Duke Univ & Hosp rRt 1 Bahama NC
" Alois Mrs tchr Operation Breakthrough r1220 Napler Pl Apt A
" Angela H swtchbd opr Duke Univ & Hosp h1805½ Shelton Av
" Arbin hE3 Atlantic Ct
" Arthrell D assoc prof N C Central Univ rRt 2 Bx 187a Rougemont NC
" C Richd & Virginia H; faculty Duke Univ & Hosp h103 Pinecrest Rd
" Carlton L r323 Gray Av
" Cath G Mrs aide Hillhaven Conval Center h323 Gray Av
" Celestia Mrs tchr Neal Jr Hi Sch r1109 Wyldewood Rd
" Charles h1009 Da Vinci St
" Charles D & Patricia J; credit mn G M A C h5102 Shady Bluff St
" Charlie cash U S Life Credit rCary NC
" Christine M studt h116 W Cornwallis Rd
" Clarissa D emp Burger King r1007 Alma St
" Claudia J studt r323 Gray Av
" Clifton W & Lois Y; ramp servmn Eastern Air Lines h bx264 Sorrell Grove Rd Rt 1
" D h1315 Morreene Rd Apt 27c
" David G sanitation servs supvr Duke Univ & Hosp rRaleigh NC
" Donzella H smstrs Scott Tailors r404 Grey St
" Doris A med technologist Duke Univ & Hosp r2604 Aster Dr
" Earl A musician Duke Univ & Hosp rRt 1 Bx 187a Roughmont NC
" Elaine emp Orange County Sch Sys r1606 S Roxboro St
" Eliz H staff nurse Duke Univ & Hosp r2010 W Club Blvd
" Estelle C Mrs clk Center Drug Store r1806 Birmingham St
" Florist (Harper K Sanders Jr & Jill S Branch) 1102 Broad St
" Frazier Jr h112 E Corporation St
" Gaynell nurse Duke Univ & Hosp h2006 House Av Apt 5
" Grady L h818 Hancock St
" Harper K Jr & Della H (Sanders Florist) h2010 W Club Blvd
" J h300 E Piedmont Av
" J h1423 Sedgefield St
" J dean Duke Univ h4312 Samoa Ct
" J L agt Home Beneficial Life Ins h211 Overlook Av
" Jacob backhoe dispr Acme Plmb & Htg r822 N Mangum St
" Joel H eng Genl Tel r5401 Memory Dr
" John E r1129 Merrick St Apt 9
" John M & Judy; mech Tire King h1515 Amberly Dr
" Joseph & Shirley M; driver Va Caro Lndry Sup h819 Elmira Av
" Kenneth R food serv aide Duke Univ & Hosp r1102 Linwood Av Apt B
" Lee acct Garrett Sullivan & Co h1415 James St
" Lillie D & Clarence; emp Lumper Co h1105 Angier Av
" Lina M hsekpr h1606 S Roxboro St
" Linwood r1129 Merrick St Apt 9
" Lisha M food serv aide Duke Univ & Hosp r10c Morning Glory Av
" Marion M Mrs clk Central Caro Bk & Tr r1121a Merrick St
" Marjorie bkpr Liberty Bk & Trust r802 Underwood Av
" Martha L retd h1013 Yancey St
" Mildred Mrs cafeteria mgr Neal Jr Hi Sch rRt 1 Bx 290 Morrisville NC

Durham Sporting Goods Company
House of Brand Names — Trophy Headquarters
Adidas • Converse • Pennsylvania • Riddell • Rawlings • Spalding
Wilson • Schwinn Bicycles • Shakespeare and Heddon Fishing Tackle • Guns
201 E. Chapel Hill St. (27701) Telephone 682-0386
Northgate Shopping Center Telephone 286-4432

GUESS ROAD CABINET AND BUILDING SUPPLY CO. INC.
PREHUNG DOORS AND WINDOWS
PANELING
OVERTON UNFINISHED OAK CABINETS
VANITIES
BOOKCASES
FINISHED LUMBER
HARDWARE
LUMBER
3610 Guess Rd. (27705)
TELS. (919) 477-2014 and (919) 477-3266

Budd - Piper Roofing Company, Inc.
CONTRACTORS—MANUFACTURERS—DISTRIBUTORS
ROOFING—SHEET METAL WORK—WATERPROOFING
5 RAMSEUR ST., P.O. BOX 708 (27702)
TELS. 682-2121 and 682-2122

BUY YOUR POULTRY FROM THE PROVEN "WINNER"
GOLD KIST OF DURHAM
GOLD KIST POULTRY
ARCH BYNUM, Sales Mgr. BYRON N. HAWKINS, Division Mgr.
910 Latta St. (27702) Tel. (919) 683-1371

HOMEOWNERS' PACKAGE POLICIES
GARRISON INSURANCE SERVICE Inc.
ALL KINDS OF INSURANCE
ROBERT D. GARRISON, JR., Chairman of the Board ROBERT DEWELL, President
Suite 200 Snow Bldg. 331 W. Main St. P.O. Box 1189 (27702) Dial 688-7313
FIRE AUTOMOBI LIABILITY

SANDERS
" Myra computer opr RTI h204 Colony Manor Apartments Bldg 1
" N B Rev & Celestia; assoc pastor Union Bapt Ch h1109 Wyldewood Rd
" Oleta V sr clk Genl Tel r818 Hencock St
" Patricia B data terminal opr Duke Univ & Hosp r2917 Salvone Ct Apt 301
" Patricia J Mrs tchr St Mary's Country Day Sch h5102 Shady Bluff St
" Robt studt r116 W Cornwallis Rd
" Rosa L Mrs h1129 Merrick St Apt 9
" Sadie retd h2616 Erwin Rd Apt 249
" Terry B studt h108 N Buchanan Blvd Apt 2
" Thos M & Barbara M; mach hlpr Mtr Parts & Mach h5336 Revere Rd
" Toynetta maid h100 E Piedmont Av
Sanderson Clifford W mgr B Dalton Bookseller h2106 Front St Apt E3
" June tchr Neal Jr Hi Sch
" Ken E & Ruth C; emp Overnite Trucking h214 Hargrove St
" Lea S Mrs r214 Hargrove St
" Luke E & Bertie C; retd h908 Virgie St
" Martin L & Lessie T; emp Duke Univ h911 Carolina St
" Ormond (Design Gallery) r5504 Chapel Hill Blvd
Sandford Douglas mgr Seafood Box Cafe rAlston Av
" Nelia T Mrs tchr Wallace Day Care Inc h2400 Stephenson St
Sandhu Shahbeg S & Surinder S; prof N C Central Univ h116 Radcliff Cir
Sandler Scott emp Lakewood Sch
" Scott L emp Sara Barker Day Care Cntr h1829 Front St Apt D7
" W slswn Christian-Howard Furn r1829 Front St
Sandlin W h15g Carriage House Apts
" Wanda (Anton's Hair Styling) r200 Seven Oaks Rd
Sandling Anne payroll clk Black Indus r4202 Glenda Rd
" Ben B mech County Bd Of Educ rRt 3 Bx 96
" C Z port dir U S Customs Serv r4205 Lumley Rd
" E Angela records clk Crum & Forster Ins Co's r1701 Ed Cook Rd
" Elmer J Jr & Eleanor G; mach Sperry Electro Components h2606 Tuckawanna Av
" J Gray & Myrtle P; clk Air Pollution Control h1205 N Miami Blvd
" Joseph D & Barbara F (Sandling Realty & Ins) rRaleigh N C
" Mezie C Mrs retd h2320 New Raleigh Rd
" N C h1701 Cook Rd

SANDLING REALTY & INSURANCE CO

(J D Sandling And X B Sandling), Fire And Casualty Insurance, Home, Auto, Mobile Homes And Motorcycles, 2314 New Raleigh Rd (27703), Tel 596-2436
" X B (Sandling Realty & Ins) r2314 New Raleigh Rd
Sandoval James E & Linda W; nurse V A Hosp h109½ S Maple St
" Linda W clk East Coast Distrs r109½ S Maple St
Sandoy Ragnvald ships master Duke Univ & Hosp rMorehead City NC
Sands Holland r700 Morreene Rd Apt M1
" John M atndt Croasdaile Country Club r4916 House St
" Leonard E & Rebecca J; studt h909 Hale St
Sandy Bettie J Mrs tech Oak Grove Sch r417 Chandler Rd
" Beverly M med tech Duke Univ & Hosp r2900 Broad St
" Brent mus dir Edgemont Bapt Ch rHillsborough NC
" Clyde D mgr Tots-To-Teens r417 Chalmer Rd
" Joseph R & Beverly M; mtce mech Duke Univ & Hosp h2900 Broad St
" Lois R lpn Duke Univ & Hosp rRt 2 Bx 370
" Maggie L Mrs retd h2411 State St
Sanes Bobby mold changer Tuscarora Plastics Of N C r3517 Gooch Rd
" Eve Lynn Mrs laby tech Guess Rd Animal Clinic rRt 1 Bx 271-21
" James W & Valinda; dairymn Croasdaile Dairy h3138 Carver St Extn Rt 2
" Norella S sec Tuscarora Plastics Of N C r3517 Gooch Rd

SANES
" Valinda ofc sec Am Red Cross r3138 Carver St
Sanfilippo Alf P hse staff Duke Univ & Hosp r5524 Wescott Pl
" Janet T community events coordinator Duke Univ & Hosp r5524 Wescott Pl
" N Jack & Virginia Y; free lance photog h3513 Cole Mill Rd
Sanford Anne Z research aide Duke Univ & Hosp r2227 Cranford Rd
" Barbara A sr clinic asst Duke Univ & Hosp r803 Brice St
" Betty N splr Burlington Indus h1115 Spruce St
" Brett & Jean; studt h406 Morreene Rd
" C M rate clk Mc Lean Trucking rBx 25 Bahama NC
" Calvin h3518 Mayfair St Apt 205
" David H & Anne Z; faculty Duke Univ & Hosp h2227 Cranford Rd
" Debrah med sec Durham Internal Medicine Assn rRt 2 Bx 283 Mason Rd
" Douglas C & Barbara J (Doug's Seafood Bx) h803 Price Av
" Edw O & Shirley; meter tstr D P Co rBahama N C
" Elisha Mrs retd h614 Price Av
" Eliz h4216 Garrett Rd Apt I55
" Frances frame mkr Custom Ints Ltd r1115 Spruce St
" Gladys E retd r1212 Glendale Av
" J A h3022 Colonial Apts Apt 17b
" James G & M Lee P; retd h404 W Lavender Av
" James L & Jeanette E; loading dept Coca-Cola h2406 Crest St
" Jane h901 Chalk Level Rd Apt K13
" Jeannine A patient processor Duke Univ & Hosp r406 Morreene Rd
" Katrina waitress Seafood Bx r1203 S Alston Av
" Mary J sponsored programs clk Duke Univ & Hosp r901 Chal Level Rd Apt K13
" Minnie E retd h102 E Maynard Av
" Nealy P retd h2409 Huron Cir
" Nellie T Mrs tchr Wallace's Day Sch & Kindergarten rSteven Dr
" Odessa (Wid Yetta) retd h1203 S Alston Av
" Oscar N & Mary R; slsmn J M Mathes Co h110 Higbee St
" Ova L boiler opr N C Central Univ rRt 4 Bx 297 Hillsborough NC
" Robt L Jr instructional staff Duke Univ & Hosp rGlen Ridge NJ
" Robt S & Lorena W; retd h1310 Vickers Av
" Shirley B Mrs coordinator Genl Tel rPO Bx 25 Bahama N C
" Terry M & Margt R; pres Duke Univ h1508 Pinecrest Rd
" Timothy R h1122 Saxony Dr
" Wm D r2400 Stephenson St
Sanille Eugenia faculty Duke Univ & Hosp r1103 Anderson St
" Lloyd B & Eugenia C; faculty Duke Univ & Hosp h1103 Anderson St
Sanitary Septic Tank Service (Raeford L Crotts) 2900 Chapel Hil Rd
Sanllin Lester emp U N C Med Cntr h2116 Front St Apt A3
Sanseverino Dorothy Y acctg clk Duke Univ & Hosp r4 Meadowbrook Dr
" Thos & June (Tommy's Barber Shop) h4 Meadowbrook Dr
" Thomas V & Bonnie C; instlr reprmn Genl Tel h3521 Cole Mill Rd
Sanseveriono Michael C dep County Jail rBx 403 Russell Rd Rt 2
Sansing Vera V (Wid Bert) tex wkr Burl Indus h1002 Burch Av
Santa E J h1430 Newcastle Rd Apt A2
" John A & June C; traffic mgr Crown Aluminum h410 Seven Oaks Rd
Santo Margt M traffic ofc clk Duke Univ & Hosp r311 S La Salle St Apt 43j
" Vincent J & Margt M; studt h311 S La Salle St Apt 43j
Santoliquoda Jeffery & Judy h901 Chalk Level Rd Apt F15
Santoro Leonard x-ray technologist Duke Univ & Hosp r229 Rippling Stream Apt H
" Thos J hse staff Duke Univ & Hosp r101 Pinegate Cir Apt 11
Santos M h1322 Seaton Rd
" Richd C r219 W Geer St Apt 5
" Sharman B h219 W Geer St Apt 5
Santucci Stephen C with Caro Distr rRaleigh NC
Sanyah Margt h3326 Pinafore Dr

MEDICAL — DENTAL — HOSPITAL BUREAU OF N.C. INC.
ACCOUNTS RECEIVABLE MANAGEMENT
EFFECTIVE ETHICAL COLLECTIONS
2814 CHAPEL HILL RD. (27707) TEL. (919) 489-3341

76 UNION
SPEIGHT'S AUTO SERVICE, Inc.
ROAD SERVICE • STEAM CLEANING • MECHANIC ON DUTY • FUEL OIL
TEL. 682-3575
433 E. Pilot St. (27707)
TEL. 544-373
4723 Fayetteville

NZO
zo A h311 S La Salle St Apt 27e
aurx Pat Jr h853 Louise Cir
p Baxter B Jr & Elsie M; dentist 3333 Chapel Hill Blvd Suite A- 1 h8 Kimberly Dr
arl F & Dorothy G; pub affairs mgr Genl Tel h2313 N Duke St
orothy G sec Duke Univ & Hosp r710 Constitution Dr Apt 3
erry L & Mary K; rtemn Johnson-Forrester rHillsborough NC
Iarilyn M emp Genl Tel rRaleigh NC
pah Joann R r521 Green St
penfield J Scott h4921 Mc Cormick St Extn
perstein B h2748 Middleton St Apt 21g
aceno Christine asst head nurse Duke Univ & Hosp rChapel Hill NC
ah Dyal h5137 Revere Rd Apt 44
ah's Beauty Shop (Mrs Sarah F Stromsland) 1421 James St
ano Richd D assoc Duke Univ Hosp h5324 Revere Rd
aphis Arth & Jo; instr N C Central Univ h1203 Horseshoe Rd
asua Aramdo studt h4010 Chapel Hill Rd Apt 3
cend Christine h501 Du Pont Cir Apt 22
gent Harold T sr eng Genl Tel r6311 Whitt Rd
uanita retd h608 N Hyde Park Av
inie h1808 Chapel Hill Rd Apt 6b
Vm & Ingrid h1808 Chapel Hill Rd Apt 3d
kissian John hH3c University Apartments
ohn E clk typ Duke Univ & Hosp r1500 Duke Univ Rd Apt H3b
ner Richd A studt r1911b House Av Apt 38
os Theo A & Isabel M; assoc press dir Duke Univ & Hosp h412 Monticello Av
rington Earley h208 Dowd St
tain Spencer B dealer credit mgr Wachovia Bk & Tr h1309 Vickers Av
tor James A & Eliz; emp GTE h318 E Pilot St
tori Umberto r311 S La Salle St Apt 9k
torius Wm Jr clinical assoc Duke Univ & Hosp r1516 Kent St
vis Edw E & Donna; emp City Of Durham h3816 Rivermont Rd
" scar E & Sandra; sr carp Duke Univ & Hosp h4304 Alston Avenue Rd
" oy E recruiter U S N Recruiting Ofc
Shikant B & Sen Lalita; programmer E P A h2501b Chapel Hill Rd
Sser Caroline B Mrs dir Duke Mem Week Day Sch r1066 W Forest Hills Blvd
" inger studt r209 Anderson St Apt F
" lenda B Mrs customer serv rep Pilot Frt Carriers rRt 1 Bx 260gg Hillsborough NC
" ames E material control clk Duke Univ & Hosp r1109 Gregson St
" ohn D & Peggy A; asst mtce Durham Linen Serv h2622 Wedgedale Av
" L h210c Watts St
SSER LOUIS L JR & Carolina B; Vice-President Home Insurance Agency Inc, 318 Holland St Mall (27701), Tel 682-9244, h1066 W Forest Hills Blvd, Tel 489-4203
" ucy r301 Archdale Dr
" ishew h311 S La Salle St Apt 32q
" ishew B h3405 Swansea St
" eggy A head nurse Duke Univ & Hosp r2622 Wedgedale Av
" asan T studt r1066 W Forest Hills Blvd
Sti Dante & Ellen A; dept mgr K-Mart h10f Carriage House Apts
Sner Randall K hse staff Duke Univ & Hosp rChapel Hill
Stsky Devera h1124 Burch Av
Scliffe Susan A nurse Duke Univ Hosp h940 Lambeth Cir
Sterfield Alice h814b Maplewood Av
" nn D Mrs nurse Watts Surgical Center rRt 4 Bx 457a Hillsborough NC
" nnie R Mrs maid h510a Martha St
" arbara C Mrs bkpr D C May Co h1407 N Duke St
" tty emp Hillhaven Orange h1011f Sherwood Dr
" lly L emp City Of Durham
" idgette emp L & M h901 Chalk Level Rd Apt X6
" illie A data terminal opr Duke Univ & Hosp r2710 Weldon Ter
" arolyn H reporter Durham Herald r1518 Hermitage Ct
" F h1807 Morehead Av
" onald W meter rdr D P Co h310 Chandler Rd
" ouglas M & Mary S; dock wkr Overnite Trans h502 Wood St
" ina h514 Cecil St

SATTERFIELD
" Elton & Mary C; v-pres D C May Ma-Crepe Co r2723 Stuart Dr
" Esther M Mrs emp L & M h1715 Forest Rd
" Frank G retd r4408 Holt School Rd
" Frank G Jr & Jane F h4408 Holt School Rd
" Henry G & Thelma H; heavy equip opr Nello Teer h3620 Guess Rd
" Inez smstr Durham Drapery h57c Mc Dougald Terrace Apts
" Inez Mrs h608 Arnette Av
" J Howard & Marjorie W; adj Am Tob h510 N Driver St
" J R hsekpr Duke Univ & Hosp r410 Dowd St Apt A
" James M driver Goodwill Indus h2539 Atlantic St
" Jane F Mrs ofc sec Dr Ben S Skinner r4408 Holt School Rd
" John A & Carolyn H; bldg insp City Of Durham h1518 Hermitage Ct
" John M driver Nello L Teer Co r3620 Guess Rd
" John T & Virginia W; retd h418 Walker St
" Kelvin J lab City Of Durham
" Lucille G Mrs maid h410 E Moline St
" Luettie (Wid Smith) retd h314 East End Av
" Marjorie supvr County Dept Social Servs r510 N Driver St
" Mary E med technologist Duke Univ & Hosp r508 Rippling Stream Rd
" Mary S sr acct clk Duke Univ & Hosp r502 Woods St
" Mary T Mrs retd h204 Nelson St
" Odell R Mrs retd h410 Dowd St
" Peggy W admn asst Duke Univ & Hosp rBx 663 Hillsborough NC
" Ray studt r510 N Driver St
" Saml J lt County Sheriff
" Sheila S staff nurse Duke Univ & Hosp h1902 Cole Mill Rd
" Thos & Callie M; driver Hennis Frt Lines h2710 Weldon Ter
" Timmie studt r314 Carver St
" Wm H & Eliz W; lab Borden Brick & Tile h3102 Bryant St
" Wm L & Ollie B; retd h907 W Murray Av
" Willie G retd h1201 Ivy St
" Willie M studt r410 E Moline St
Satterwhite Addie A (Wid Colman C) retd r1403b Holloway St
" B h700 Morreene Rd Apt A15
" Barbara S emp Genl Tel r1010 Fairview St
" Calvin E cook Shoney's r204 Nelson St
" Eddie h104 Colony Manor Apartments Bldg 2
" Eddie E & Ruth M; plant wkr Flav-O-Rich h307 Todd St
" Edw & Dora M (West Side Pub) h519 Martha St
" Edw J Jr retd r907 W Club Blvd
" Eva maid h2601 Fayetteville St
" Harold D & Mary; bjs opr D P Co rButner NC
" James delmn Brunson's Inc
" James P driver Style Craft Ints h1111b Rosedale Av
" James R (James R Satterwhite) contrs-pntg & decorating 2502 Albany St
" James R & Gladys O (James R Satterwhite) h2502 Albany St
" Joseph cook N C Central Univ r1414 Lakeland St
" Mary H cook Duke Univ & Hosp r204 Nelson St
" Mary J emp Genl Tel r107 Moreland Dr
" Milton emp Hardee's
" Nell retd h105 E Woodridge Dr
" Otis h1745 Morehead Av
" Robt E & Katie S; sr painter Duke Univ & Hosp h711 Iredell St
" Thos h536 Hardee St Apt 6
" Velton & Clementine; linemn hlpr D P Co h3015 Wedgedale Dr
" Wesley T & Kay H; div mgr Sears h716 Carver St
" Wm I cook N C Central Univ r1009 Fairview St
Saucier Lina H sec Duke Univ & Hosp rBx 3363
" Peter S patient care asst Duke Univ & Hosp r311 S La Salle St Apt 3-D
Saudler P S h311 S La Salle St Apt 30p
Sauer Danny & Jane h31 Manor Ct
" Richd J & Rose L; realtor r i Key Homes h4 Braddock Cir
Sauerbier Evelyn B Mrs ofc sec Vet Admn Hosp h1453 Clermont Rd
" John O Jr & Evelyn B; programming asst Research Triangle Institute h1453 Clermont Rd
Saul Jerome P med technologist Duke Univ & Hosp r1500 Duke Univ Rd Apt L
" Robt A hse staff Duke Univ & Hosp r114 Emerald Cir
Sauls Carol A sec Duke Univ & Hosp r2005 Southgate St
" Gary night aud Cricket Inn r1021 Chalk Level Rd
" Gattis & Mary W; retd h2005 Southgate St
" Gattis Jr studt r2005 Southgate St
" Harold O h3010 Banner St

GOLDEN CORRAL
FAMILY STEAK HOUSE
"FAMOUS 29 ITEM SALAD BAR"
3620 Chapel Hill Blvd. (27707)
Tel. 489-1744

Coke
Trade-mark
adds life to...
Coca-Cola
Tel. 383-1531

FUTUREWORLD
PERSONAL SYSTEMS STORE
WIDE RANGE OF COMPUTING SYSTEMS
4 University Drive (27707)
Tel. 489-7486

BIBLE BOOK STORE
"YOUR CHRISTIAN GIFT STORE"
N. DUKE MALL 3600 N. DUKE ST.
TEL. 477-0153
Durham, N.C. 27704
4249 N. Roxboro Road Side

MANSION DECORATING & IMPROVEMENT CORP.
PAINT — RETAIL AND WHOLESALE
COMMERCIAL DECORATING CONTRACTOR
1425 S. Miami Blvd., Rt. 72 (27703)
Phone 596-0

SAULS
" Hilda B Mrs teller Central Caro Bk & Tr r410 S Buchanan Blvd
" James h5127 Revere Rd Apt 21
" Jerome hL1c University Apartments
" Lela B (Wid Lee S) retd h2306 W Knox St
" Peggy M exec sec Natl Inst Of Environmental Health Sciences h1611 Kirkwood Dr
" Tim L mech O'Briant Mtrs r409 Clayton Rd
" Wm & Inez h901 Chalk Level Rd Apt A10
Sault W E & Ruth; emp Athol Mtge Co h2116 Front St Apt C5
Saulters David H & Juanita; truck driver h411 Walton St
" Eug studt r411 Walton St
Saunder Paul L & Barbara; driver Epes Transport Sys rOxford NC
Saunders See Also Sander & Sanders
" A R retd h2706 Hillsborough Rd
" Anthony F material control clk Duke Univ & Hosp r832 Wilkerson Av Apt A
" Arbin h1209 Merrick St
" Athellen (Bragtown Launderette) rLouisburg N C
" Barbara G audiologist Duke Univ & Hosp rChapel Hill NC
" Bartow Jr & Tessie; emp Duke Hosp h104 E Pilot St
" Bryant studt r225 Archdale Dr
" Catering Service (Sylvester Saunders) 2415 Otis St
" Chas & Lillian; retd h1324 E Pettigrew St
" Dana & Sandy; sec EPA h409 Idlewood St
" Donald M asst dean Duke Univ & Hosp r4312 Samor Ct
" Dorothy nurse Durham Rehab Center h3602 Keystone Pl
" Dot emp The Pierced Ear
" Edgar food serv asst N C Central Univ r1203b Naples Pl
" Edith asst mgr Baker Shoes h712 Bernice St
" Ethel M physicial therapy aide Duke Univ & Hosp r1507 Harrell Av Apt 26
" Frank & Elsie; ship & rec dept Gunter & Cook rRt 4 Bx 398d
" Fred h4216 Garrett Rd Apt K13
" Fredk hsekpr Duke Univ & Hosp r55c Mc Dougald Terrace Apts
" Geneva J Mrs lpn Duke Univ & Hosp h1704 Hillcrest Dr Apt J
" Gladys B Mrs h106 W Piedmont Av
" Glenda V staff nurse Duke Univ & Hosp r3231 Shannon Rd Apt 33c
" Gwendolyn swtchbd opr Duke Univ & Hosp r1207 Colfax St Apt B
" Harvey studt r1209 Merrick St
" Herman interviewer State Emp Security Comn rRaleigh NC
" Howard F & Doris G; retd h425 Belmont Dr
" Hoyal D used car clean up Carpenter's Inc r525 Martha St
" Irene Mrs h1209 Merrick St
" J L h2507 S Roxboro St Apt 43
" James D & Mary A; taper opr Mead Containers rRt 4 Box 362aa
" James L studt r902 South St
" James L & Mary H; emp N C Mem Hosp h2504 Bluefield St
" Janice librn Durham Tech h2420 Vesson Av Apt 5
" Jean h807 Shay Dr
" John & Ailene; mtcemn City Bd Educ h1402 Liberty St
" Joseph atndt C & M Amoco Serv Sta h435 Craven St
" Leon & Johnnie L; brklyr h1315 Tucker St
" Leon R Rev & Alice M; pastor Jesus Hse Of Prayer h1206 Hazel St
" Lonnie H retd h1108 Carroll St
" Lucille Mrs maid h55c Mc Dougald Terrace Apts
" Maria eligibility splst County Dept Social Servs h108b W Club Blvd
" Marion T studt r2403a University Dr
" Mary C lpn Duke Univ & Hosp r104 Pilot St
" Mary M Mrs retd h1023b Kent St
" Mordica & Mary G; retd h902 South St
" Paul R h1700 W Markham Av
" Pete genl mgr W R B X Radio Sta
" Robt G & Evelyn C h3906 Duke La Apt 1
" Roger A lpn Duke Univ & Hosp r1207 Colfax St
" Rosa M h816 Justice St Rt 8
" Sandra M clinic asst Duke Univ & Hosp r1203 Naples Pl Apt B

SAUNDERS
" Stanley hC1 Mutual Dr
" Sylvester (Saunders Catering Serv)
" Vernon R & Mildred B; retd h2501 Green St
" Warren h3231 Shannon Manor Apt 33c
" Willie R Mrs library wkr Geo Watts Sch h2206 Fitzgerald A
" Winifred announcer W S S B rMillane NC
Savage Geo G Jr & Mary M; retd h2618 Rochelle St
" Minnie A (Wid Walter A) retd h513 Colfax St
Savaton Self Service Gas (Allen L Thornburgh) 1401 S Miami Blvd
Savoid Ella maid r1109 South St
" James H tire changer Rigsbee Tire Sls r1109 South St
" Tama (Wid Geo W) retd h1109 South St
Savon's Styling Shop (Mrs Savon S West) beauty shop 3335 N Roxboro Rd
Savona Steve studt r311 S La Salle St Apt 28p
Savoyards Limited organizations 810 W Proctor St
Sawchez D C & Esperanza; emp EPA h2506 Vesson Av
Sawtechenko Martha P med technologist Duke Univ & Hosp r 6 Bx 348- 8 Raleigh NC
Sawyer Arcell C sr clk typ Duke Univ & Hosp rRt 2 Bx 339a Rougemont NC
" Charles D & Ila; prsmn Durham Herald rRt 2 Rougemont N
" Charles L III sr electn Duke Univ & Hosp r4714 Easley St
" David studt r1202 S Alston Av
" Deborah opr Duke Med Cntr r1202 S Alston Av
" Delilah P Mrs h2206 E Main St
" Geneva S med program processor Duke Univ & Hosp r2421 Cornwallis Rd
" Henry C & Carletta S; laby wkr Duke Univ & Hosp h1923 Holloway St
" Henry C Jr & Jeanne C; admn asst Duke Univ & Hosp h19 Wallace St
" John M exec v-pres Realty One Of Durham r5120 Sourwood Rd
" Judy P ofc wkr Rhodes Inc r1506 Mason Dr
" Max D sanitary eng City Of Durham
" Michl driver Epes Transport Sys rBurlington NC
" Ottis G & Margt P; retd h3410 Rugby Rd
" Pauline h820 Pleasant Dr
" Robt N & Kath H; faculty Duke Univ & Hosp h4600 Berin Dr
" Ruben V & Pauline M; loom fxr Burl Indus h1006 Worth S
" Ruben V Jr cable splicer Genl Tel h26 Fellowship Dr
" T h886 Louise Cir Apt F
Saxon Edward E & Joyce; slsmn Carpenter's Inc r110 Putnam La
Saxton Arth M & Kath; studt h1000 N Duke St Apt 28
" Laura studt r608 N Buchanan Blvd
Saylor Cathy J med technologist Duke Univ & Hosp r601a W St
" Lettie M (Wid John H) h2500 Perkins Rd
Sayner Nancy C faculty Duke Univ & Hosp rRt 4 Bx 661 Hillsborough NC
Sayre Edw H Jr & Lucy; dentist 1431 Broad St h1810 Chandellay Dr
" Gerald L & Mabel S; mach opr L&M h208 Southerland St
" Lucy tchr Merrick Moore Elem Sch r2748 Middleton Rd
Scacco Thos J & Jean C; retd h2208 Whitley Dr
Scagnelli Paul assoc prof N C Central Univ h1110 Shepherd
Scales D C h1505 Duke University Rd Apt 6h
" Jay H & Jean N; elec tech IBM h1903 Essex Rd
" Jean N asst prof N C Central Univ r1903 Essex Rd
Scalf Gary V slsmn Coggin Pontiac r36 Booker Creek Chp H NC
" Patricia L Mrs clk Central Caro Bk & Tr rChapel Hill NC
Scallion Ralph M & Lynn E; hse staff Duke Univ & Hosp h Blount St
Scanlon D H Mrs h1007 Southwood Dr
" David H Jr & Eliz; retd h2006 University Dr
Scannell Mira sec Duke Univ & Hosp r1708 Pace St Apt B
Scarborgh Addie retd h1018 Holloway St
Scarboro See Also Scarborough
" D h311 S La Salle St Apt 3c
" Dewey S & Gladys P; retd h1006 9th St
" Eddie hC3 Cornwallis Ct

NML
North Western Mutual Life Insurance Co.
3700 CHAPEL HILL BLVD. (27707)
Tel. 489-6505
All Types Of Life Insurance

BURTHEY FUNERAL SERVICE
Burthey Funeral Service
Since 1946
1510 Fayetteville St., P.O. Box 8626 (27707)
Telephone 68

SCARBORO
" Edith M med technologist Duke Univ & Hosp r311 S La Salle St Apt 3c
" Paul W & Brenda M; mgr Lew's Quick Stop h2131 E Geer St
Scarborough Brenda ofc sec Durham Legal Aid Clinic r2935 Cedarwood Dr
" Brenda traffic corrdinator WSRC r1911 House Av
" Clydie F Mrs dir Hill-Scarborough Nursery Sch h1406 Fayetteville St
" Deborah tchg asst Shepard Jr Hi Sch r2935 Cedarwood Dr
" Deborah Y clk-typ City Of Durham
" Emily W hsekpr Duke Univ & Hosp rRt 1 Box 290 Hillsborough NC
" Emma cook Grace Bapt Ch r2132 S Roxboro St Apt A
" G r1000 N Duke St Apt 18

SCARBOROUGH & HARGETT INC MEMORIAL CHAPELS & GARDENS

John C Scarborough III President, William G Pearson II Vice-President, Mrs E S Bynum Secretary-Treasurer, J A Carter Assistant Manager, Licensed Embalmers Licensed Funeral Directors, Lady Embalmer, A Dignified Service In A Sympathetic Way, Burial Protector Insurance Plan-All Phases, Notaries, 306 S Roxboro St, Box 1075 (27702) Tel 682-1171 (See Index To Advertisers)

" J Geo hsekpr Duke Univ & Hosp rRt 1 Box 290a Hillsborough NC
" Jeff Rev pastor First Free Will Bapt Ch
" John C Jr & Hattie S; treas-mgr Scarborough & Hargett Inc Mem Chapels h1406 Fayetteville St
" John C III & Clara R; pres Scarborough & Hargett Inc Mem Chapels h1802 Alston Avenue Rd
" Johnnie & Alean C; mach opr L&M h2128 Cheek Rd
" Nursery School Mrs Clydie F Scarborough Dir 309 N Queen St
" Patty clk Latta T V Serv r5349 Roxboro Rd
" Ronald & Pearline; laby tech N C Mem Hosp h2935 Cedarwood Dr
" Rosa M security guard Duke Univ & Hosp r2132 S Roxboro St Apt A
" Russell M & Alice B; dept mgr Montgomery & Aldridge h2340 Taylor St
" Sharon N staff nurse Duke Univ & Hosp h1935 Southwood Dr Apt 1
" Thos & Myrtle B; jan State Univ h606 Elmira Av
" Toni dir Land Of The Little People Kindergarten r3303 Wake Forest Rd
" Wm H & Corinna R; retd h1517 N Miami Blvd
Scarlet Larry K sergt Duke Univ & Hosp h700 Morreene Rd Apt L3
Scarlett See Also Scarlette
" Barry E custdn Northern Hi Sch r310 Bass St
" Billy L studt r310 Bass St
" Cassandra patient relations rep Duke Univ & Hosp rHillsborough NC
" Chas & Willie Mae; emp L & M h310 Bass St
" Charles E fl fnshr Duke Univ & Hosp r316 Nassau St Apt B
" Ernest & Mildred M; emp L & M h2315 W Pettigrew St
" Gerald E & Toni L; pharm tech supvr NCMH h311 S La Salle St Apt 13k
" Lewis & Barbara A; emp Univ Of N C h2818 W Main St
" Margt M lpn Duke Univ & Hosp r310 Bass St
" Mildred counterwn One Hour Koretizing r2315 W Pettigrew St
" Priscilla emp L & M h1920 Bedford St Apt 1
" Roger L equip installer Genl Tel rRt 3 Bx 551 Hillsborough NC
" Roman E mtce mn Giant Portland Cement r600a N Hyde Park Av
" Wm USAF r2315 W Pettigrew St
Scarlette Eug F & Bessie C; retd h320 S Benjamine St
" John R refuse collr City Of Durham
" Lewis J refuse collr City Of Durham
" Nalda ofc sec Med-Dental Hosp Bur rRt 2 Bx 190 Hillsborough N C
" Sinora M Mrs h110 Jordan St
" Terrie J studt r320 S Benjamine St
" Thessa E studt r120a Ringling St
Scearce Larry T & Virginia; emp L & M h2005 Cole Mill Rd
" Margt W Mrs ofc sec Blacknall Mem Presby Ch r1211 Carolina St
" Richard W & Margt W; emp RTI h1211 Carolina St
" Richd W III transport driver Flav-O-Rich rRt 3 Apex NC
Scenter Nancy L (Wid Wm H) retd h113 W Edgewood Dr
Schaaf Carol B library asst Duke Univ & Hosp r3920 Hope Valley Rd
" Robt E hse staff Duke Univ & Hosp r3115 Hope Valley Rd
Schackne Steph M & June; adv solr Durham Herald rRt 7 Bx 309
Schackner Marylin designer Sanders Florist r915 Park Av
Schadel Eliz A library asst Duke Univ & Hosp h2007 House Av Apt 5

SCHAEFER
Schaefer Danl h1910 James St
Schafer Bill Seeman Printery rHigh Point NC
" Sally A faculty Duke Univ & Hosp r2920 Chapel Hill Rd Apt 104c
Schaffer Sally tchr Duke Univ h3022 Colonial Apts Apt 104c
Schaffhausen James M h1406b W Markham Av
Schanberg Saul M & Rachel; prof Duke Univ & Hosp h1604 Pinecrest Rd
Scharver Jeff & Candy; chem Burroughs-Wellcome h5202 Autumn Dr
Schaub Abbie F staff nurse Duke Univ & Hosp rRaleigh NC
Schauf Richd C & Betcy C; food serv aide Duke Univ & Hosp h1412 Dollar Av
Schaus Richd & Betsy G; asst mgr Duke Univ & Hosp h521 Barnes Av
Scheft Thos W asst prof N C Central Univ rChapel Hill N C
Scheible David J h1809 Hillcrest Dr
Scheier L M h311 S La Salle St Apt 25h
Scheiner Jas H & Linda; faculty Duke Univ & Hosp h3108 Hope Valley Rd
Scheirman Wm R r1001 N Gregson St
Schell Maureen financial counselor Domestic Loans r1605 Kilmer Ter
" Richd emp RTI h3600 Tremont Dr Apt C1
" Wiley A & Maureen B; studt h1605 Kilmer Ter
Scheller P Melanie emp Peoples Alliance h904 Lancaster St Apt 1
Schempp Edw r301 Archdale Dr
" Edw M & Joan H; retd h417 Brighton Rd
" Mary H studt r417 Brighton Rd
Schenk John D & Kath N; retd h1300 Kent St
" Kath faculty Duke Univ & Hosp r60 Veterans Dr
" Laura J studt r914 W Markham Av
" Worthingto G hse staff Duke Univ & Hosp h4406 Chapel Hill Rd
Scherer Francis R asst prof N C Central Univ h904 Dacian Av
" Mary D h1013 Gloria Av Apt 2
Scherich Henery & Linda; emp Natl Testing Serv h2024 Woodrow St
Scherimer Jerri S tchr Lakeview Sch r2015 Yearly Av Apt A
Schermerhorn Byron V patient care tech Duke Univ & Hosp r610 La Salle St Apt 7h
" J h610 S La Salle St Apt 7h
Scherokman Barbara J hse staff Duke Univ & Hosp r1922 Washington St
Schever James G house staff Duke Univ & Hosp r210 Pinegate Cir Apt 10
Schewel Tillie retd h1203 Ruffin St Apt F1
Schiano's New York Style Pizza (Salvatore Ruffino) r0925 213 South Square Mall
Schiano Di Scioarro Renato cook Italion Pizzaria r1001 Robin St Apt 2
" Salvatore cook Italian Pizzaria r1001 Robin St Apt 2
Schiebel H Max & Nancy A; phys 1202 Broad St h1020 Anderson St
" Nancy A Mrs acct Thomas Knight Trent King & Co r1020 Anderson St
Schiff Gary studt h1911c House Av Apt 51
" Steven h1913 Erwin Rd Apt A
Schiffman Harold faculty Duke Univ & Hosp h3010 Oxford Dr
" Susan S assoc prof Duke Univ & Hosp r18 Heath Pl
Schijff Trijntje A staff nurse Duke Univ & Hosp r820 Glenco Rd
Schilder Marvin A & Eleanor; asst prof Duke Univ & Hosp h3920 St Mark's Rd
Schildwachter Eleanor r2209 Pike St
Schimmel E B studt h802 Louise Cir Apt I
Schimpf Barry r4524 Berini Dr
Schindler Anton & Valerie H; chem R T I h3742 Bentley Dr
" Richd B swtchmn Genl Tel rRt 6 Bx 259 N Raleigh NC
Schineder Ann h901 Chalk Level Rd Apt C6
Schirmann Mark computer opr Duke Univ & Hosp rRaleigh NC
Schirmer Betty S aide Parkwood Elem Sch r104 Foxcroft La
" Geri E Mrs spl tchr Lakeview Elem Sch r2504 Vesson St Apt 9a
" Raymond V & Betty S; slsmn Cool-Ray h104 Foxcroft La
Schkolne Benzion house staff Duke Univ & Hosp r2836 Chapel Hill Rd Apt 28y
" Benzoin h2836 Chapel Hill Rd Apt 28g
Schlageter B E h5315 Pelham Rd
Schlaseman G Willis Jr studt r3437 Rugby Rd
" Guy W & Jane W; sec Durham Radiology Assocs h3437 Rugby Rd
Schlayer Clotilde research asst Duke Hosp h1503 Virginia Av
Schlenk M h501 Downing St Apt D
Schliecher Donna slswn County Seat rC1 University Garden Apts
Schlink Brenda S accts rec Coca-Cola r2532 Ardsley Dr
Schloseman Anna F (Wid Willis) retd h1829 Front St Apt B12
Schmalz A Chandler & Jane M; research admn Hercules Inc h3508 Rugby Rd
" Jane M I sec Duke Univ & Hosp r3508 Rugby Rd
Schmelzer John H & Karen B; eng L & M h1515 Redmond Dr
Schmickle Wm & Charlotte h1700 Shawnee St

JIM'S
PARTY STORE, INC.
INTERNATIONAL SELECTION OF DOMESTIC AND IMPORTED WINES BEERS AND CHAMPAGNES
WEDDINGS ANNIVERSARIES SPECIAL OCCASIONS
CASH DISCOUNTS AVAILABLE
2726 Hillsboro Rd. At Trent St.
WE DELIVER
286-4500

H & B BUILDERS SUPPLY INC.
Residential and Commercial Building Materials
1400 Camden Av., Durham, N.C. (27704)
682-0714 — 688-659

SCHMID
Schmid Ronald & Jean; asst golf pro Duke Univ & Hosp h2905 Harriman Av
Schmidt (See Also) Smith
" Barbara S clk Genl Tel r4113 Buchanan Rd
" Bernard editor Natl Testing Serv
" Cynthia J nurse Duke Univ & Hosp h4216 Garrett Rd Apt A4
" Emmett V & Sexton h816 Louise Cir
" Evelyn D clinical assoc prof Duke Univ & Hosp h2330 Hilton Av Apt 6
" Frank & Barbara; asst mgr Farm Fresh Dairy Store r4113 Buchannan Rd
" Herman & Margt W; nurserymn 4021 Chapel Hill Rd h4021 Chapel Hill Rd
" James M research assoc Duke Univ & Hosp r5814 Scolybark Rd
" John M slsmn Long Meadow Farms h514 Hardee St Apt 7
" June J h3912 Shoccoree Dr
" Jurgen G h2509 State St
" M Lane h818c Clarendon St
" Margt B assoc Duke Univ & Hosp r5814 Scalybark Rd
" Racheal nurse Duke Hosp h1106 Douglas St Apt B215
" Robt M & Jane h2021 W Club Blvd
" Scott emp Hillandale Mobil Serv Center
Schmidtnielse N faculty Duke Univ & Hosp r627 Swift Av
Schmitt Brenda N surgical tech Guess Rd Animal Clinic rA3 Brogden Court Apts
" Jeffery L mgr Genl Tel r5415 Lakeview Dr
" Johna & Raye P; retd h4513 Angier Av
" Wm M & Mary K; phys Duke Univ & Hosp h3907 Hillgrand Dr
Schnare D W h5404 Newhall Rd
Schneber Randell h901 Chalk Level Rd Apt U4
Schneider See Also Snider And Snyder
" Jon R emp City Of Durham
" Kenneth A prof Duke Univ & Hosp rRt 2 Bx 148 Chapel Hill NC
" Michl D hse staff Duke Univ & Hosp h1901 Erwin Rd Apt H
" Tom v-pres Mus Serv rChapel Hill NC
Schneidner Ed studt r1913 Erwin Rd Apt H
Schnell David assoc intern Duke Univ & Hosp h3600 Tremont Dr Apt D7
Schnider Ann B ofc sec State Prosecuting Atty rChalk Level Rd Apt U4
Schoaf Robt & Carol; phys h3115 Hope Valley Rd
Schock Carl F & Betty; retd h36 Stoneridge Pl
Schocken Douglas D house staff Duke Univ & Hosp r1414 Terredge Rd
Schoen Loretta D med sec Duke Univ & Hosp r2030 Bedford St Apt 17
" Thad M & Lorretta; sr research tech Duke Univ & Hosp h2030 Bedford St Apt 5
Schoettmen Steve r523 Green St
Schofield Wm M & Mary E; retd h311 N Gregson St
Schokner Jas E asst mgr Blacknall Gro
Scholl Diana F health planner Capital Health Sys Agcy rChapel Hill NC
" Tom asst mgr Roscoe-Griffin Shoe r522 Grenn St
Scholtz Peter M h4128 Cobblestone Pl
Scholz Peter M hse staff Duke Univ & Hosp r4128 Cobblestone Pl
Schomberg David W assoc prof Duke Univ & Hosp rRt 1 Bx 304a Hillsborough NC
Schoming John N & Ann F; coordinator County Civ Preparedness Communications h2961 Friendship Rd
Schonwalter Kenneth I news dept Capcities Communications h3316 Swansea St
Schooler James M adjunct assoc prof Duke Univ & Hosp r410 Pekoe Av
" James M & Frances W; retd h607 Lawson St
Schooley Thos A emp City Of Durham h2836 Chapel Hill Rd Apt 20f
Schoolfield Henry III studt r3426 Rugby Rd
" John W & Octavia M; with First Citizens Mtge h3426 Rugby Rd
" Wm studt r3426 Rugby Rd
Schoomaker Eric & Anita h1315 Morreene Rd Apt 28i

SCHOOMAKER
" Eric B hse staff Duke Univ & Hosp r3022 Chapel Hill Rd Ap 46b
Schoonover Richd r311 S La Salle St Apt 47e
Schorr Jessica L house staff Duke Univ & Hosp r1443 New Castle Rd Apt B1
Schorsch Laurie studt r311 S La Salle St Apt 45p
Schrack Suzanne M sr med technologist Duke Univ & Hosp h6 E Maynard Av
Schrader See Also Schroder And Schroeder
" Lois J staff nurse Duke Univ & Hosp r1315 Morreene Rd Ap 28j
" Nell W sr research tech Duke Univ & Hosp r419 Riverdale
" Sally H (Wid Franz) retd h2717 Dogwood Rd
Schramm Bob r1315 Morreene Rd Apt 19c
" Lillian nurse h2612 Woodmont Dr
Schreck L h600-2 S La Salle St Apt 12b
Schreiber Geo J research tech Duke Univ & Hosp h1505 Duke University Rd Apt 7g
" James R assoc New England Mut Life Ins rChapel Hill N C
Schrenk Cathy L h1455 Newcastle Rd Apt A1
Schrnker D h917 Dacian Av Apt 12
Schroder (See Also) Schrader & Schroeder
" Anne clk B Dalton Bookseller rChapel Hill NC
" John & Jean h1315 Morreene Rd Apt 28j
Schroeder Carol G Mrs (Employment Horizons) h3407 Angus R
" Mary S Mrs retd r1604 Maryland Av
Schrum Lilla retd h204 E Trinity Av
Schubart Charles S Jr admn Genl Tel h3553 Mayfair St Apt 2
Schuchaldt Chanbler & Eliz J; mgr Barnes Sup rRt 1 Bx 110c Bahama NC
Schuchardt Ernest C & Mary C; dir of sls Flav-O-Rich h1017 Demerius St
Schuck David M pub safety ofcr Duke Univ & Hosp h1412 Wyldewood Rd Apt B1
" Kathy D waitress Sambo's Restr r1412 Wyldewood Rd
Schueler Rupert h3022 Colonial Apts Apt 54d
Schuett Scott C genl mgr Camera & Photo Shoppe h704b Shepherd St
Schuler Frank R & Rosemarie; sr nuclear med tech Duke Univ & Hosp h1829 Front St Apt B14
" Rosemarie sr nuclear med tech Duke Univ & Hosp r1829 Front St Apt B-14
" W studt r1905 Erwin Rd Apt F
Schulman Claudia R staff nurse Duke Univ & Hosp r200 Seven Oaks Rd Apt 14h
" Edw S hse staff Duke Univ & Hosp r210 Alexander Rd Apt
Schulte Pat mgr The Limited
Schultz See Also Schultze Schulze Shults And Shultz
" H Stefan & Barbara Z; retd h1500 Alabama Av
" Micheal P & Lois J; emp N C Symphony h2507 N Duke St
" Norman C & Pauline S (Norman's TV Serv) h309 Dacian Av
Schulz Kath H (Wid Henry) h3011 Oxford Dr
" Robt staff grad studt Duke Univ & Hosp rTampa FL
Schumacher Frances F sec Duke Univ & Hosp r131 Baldwin D
" Robt F asst departmental supvr Duke Univ & Hosp h131 Baldwin Dr
Schuman C retd r1315 Morreene Rd Apt 21f
Schunior Charles sec Duke Univ & Hosp r3543 Rose Of Sharo Rd
Schupper Nathan & Frances N; dentist h2802 Welcome Dr
Schuster Edw H hse staff Duke Univ & Hosp h3015 Weymout St Apt 207
Schutz Ronald P clu Mass Mut Ins h11 Beaver Pl
Schverin Frank studt h314 Anderson St
Schwamb Christopher C repr mgr Mus Serv rDacian Av
Schwarb Charles C slsmn h922 Dacian Av Apt 12
Schwartz See Also Schwarz And Swartz
" F studt h1712 Pace St Apt W
" John pharmacist Duke Univ & Hosp h3h Carriage House A
" Michl faculty Duke Univ & Hosp rPO Box 1676 College St
" Michl J assoc admn dir Duke Univ & Hosp r5809 Shamrock
" Phyllis J medical technologist Duke Univ & Hosp r4510 Malvern Rd
" Rick A courier Duke Univ & Hosp rBox 4602 Duke Sta
" Robt J research asst Duke Univ & Hosp rM39 Broadmoor
" Robt J h4216 Garrett Rd Apt M39

DURHAM DETECTIVE AGENCY & GUARD SERVICE, Inc.
JACK A. HOLT
GLADYS B. HOLT
N.C. LICENSE NO. 383
Your Security Is Our Business
Over Twenty Years Experience in Law Enforcement and Security.
1815 GUESS ROAD (27705)
Tel. 286-4829
TEL. 286-4829

WEAVER'S JEWELERS, INC.
JEWELERS SINCE 1927
DIAMONDS WATCHES JEWELRY SILVER GIFTS
Member American Gem Society
LAKEWOOD SHOPPING CENTER
2000 Chapel Hill Road Durham, N.C. 27707
489-1492 • 489-

SCHWARTZ
" Ted r903 W Proctor St
Schwarz Fred E & Lillian; tech RTI h3022 Colonial Apts Apt 33d
" Fred M clk Soc Sec Admn h208 Watts St
" Holly J library asst Duke Univ & Hosp h4335 Jean Av
Schwarze Herbert & Janet R; hsekpg mgr Mem Hosp h5823 Newhall Rd
" Jan tchr Wonderlane Kindergarten r5823 Newhall Rd
Schweig Sidonia (Wid Joel) h101 E Markham Av Apt 2
Schweiker Wm A III studt h1000 N Duke St Apt 29
Schwendt M studt r603 Watts St Apt 8
Schwengel Deborah A studt r2213 Elder St Apt 11
Schweppe David M emp Genl Tel rChapel Hill NC
Scianamblo G h2752 Middleton St Apt 26a
Sciara Anthony D clinical assoc Duke Univ & Hosp rAsheville NC
Sciolino Charles L & Edee D; mgr eng Genl Elec h3928 Hope Valley Rd
" Francis J studt r3928 Hope Valley Rd
" Joseph C r3928 Hope Valley Rd
Sclianer Matthew r4150 Alston Avenue Rd
Scmiblap E r1911b House Av Apt 46
Scoggins Albert cutting dept supvr L & M r112 Denfield Rd
" Alice E h203 Clay St
" Ann h500 Du Pont Cir Apt 40
" Bennie L r714 Arnette Av
" Cecil H & Lela M (Scoggins Refgr Serv) h301 N Guthrie Av
" Cecil V housekeeper Duke Univ & Hosp rC52 Ward Rd
" Clyde D retd h1210e Morreene Rd
" Clyde D Jr washer White Star Inc h304 N Guthrie Av
" Connie S Mrs typ County Dept Social Servs rRt 4 Bx 415c Olive Branch Rd
" D K emp Big Star
" David H h1602 Euclid Rd
" Edith A med sec Duke Univ & Hosp r500 Du Pont Cir Apt 40
" Edith L Mrs retd h3940 Shoccoree Dr
" Estes h1404 Lakeland St Apt B2h
" Esther B Mrs asmblr Amephol h2407 Angier Av
" Geo R & Donna; emp Durham County Genl Hosp h3722 Sunnyside Dr
" Iris clk Vanguard Security Serv r3036 Holloway St
" Irma M retd h906 W Trinity Av Apt 6
" Jack serv tech Wright Mach h502 Hardee St Apt 1
" Joan H data terminal opr Duke Univ & Hosp r112 Denfield Av
" Joe D & Ruby G; retd h1345 Cole Mill Rd
" Kenneth W & Virginia; slsmn Barringer-Whitfield Furn rRt 4 Bx 415-A
" Kenneth W Jr & Connie S; wndr Genl Elec h2016 Brooks Rd
" Lorene A Mrs h26c Few Gardens
" Malcolm L & Nancy M; opr L & M h2806 Duke Homestead Rd
" Marie L hsekpr Duke Univ & Hosp r112 Danfield St
" Martha W (Wid Howard L) retd h3509 N Duke St
" Mary W Mrs retd h3606 Dearborn Dr
" Norman D & Janice M; tester IBM h614 Mimosa St
" Patsy h1100 W Leon St Apt 27
" Refrigeration Service (Cecil H Scoggins) 301 N Guthrie Av
" Rosalyn R hsekpr Duke Univ & Hosp r112 Denfield St
Scorley Addie h114 Bond St
" Betty r114 Bond St
" Larry emp IMB r114 Bond St
Scott Alice h519 E Main St Apt 714
" Alvin C Jr garage atndt D P Co r307 W Trinity Av No 8
" Anne F lpn Duke Univ & Hosp h1700 Chapel Hill Rd Apt 8a
" Anne Firor faculty Duke Univ & Hosp r1028 Highland Woods
" Barbara E Mrs bkpr Beltone Hearing Aid Serv rRt 1 Bx 118 Hillsborough NC
" Barry emp Durham College r818 W Markham Av
" Bernice social servs aide County Dept Social Servs h1121 South St
" Bessie r301 Archdale Dr
" Bessie W retd h60d Mc Dougald Terrace Apts
" Betsy R admn sec Duke Univ & Hosp r3616 Alman Dr
" Betty h2507 S Roxboro St Apt 47
" Betty A records clk Duke Univ & Hosp r2507 S Roxboro St Apt 47
" Betty A Mrs retd h2801 Hillsborough Rd Apt A
" Blanche M Mrs retd h914 Dayton St
" Bryan r1704 Hillcrest Dr Apt D
" Burton L research tech Duke Univ & Hosp r904 Dacian Av
" C Jr & Joan H; emp L&M h202 Brassy Creek Av
" Cath lpn Duke Univ & Hosp h2406 Apex Rd
" Cecedrick R studt h818 W Markham Av
" Cecil D & Minnie E; retd h1303 North St
" Charles Jr mgr Scott Tailors r1109 Red Oak Av
" Clara N Mrs aide Murdoch Center h803 Dowd St
" Clarence spotter White Star Lndry & Clns h1600 W Knox St
" Clark r1704 Hillcrest Dr Apt D
" Clark H program center mgr Genl Tel r2121 Mont Haven Dr
" Clydie B lpn Duke Univ & Hosp r1600 W Knox St
" Colleen retd h502 Mallard Av

SCOTT
" Cornelius & Joyce; truck driver h2725 Hinson Dr
" D Eliz Mrs h1003 Merrick St Apt B
" David S Rev & Estella C; emp L&M h3237 Dearborn Dr
" David W & Judith G; assoc prof Duke Univ & Hosp h3203 Winfield Dr
" Debora Seeman Printery rGreensboro NC
" Delores tchr Lowe's Grove Elem Sch rRt 2 Bx 82 Morrisville NC
" Donald h1106 Douglas St Apt C320
" Donna Y Mrs dental asst Wallace R Draughon r4712 Regelwood Rd
" Dorothy W data terminal opr Duke Univ & Hosp h1010b Cornell St
" Dozell R (Wid Coy) maid h2303 Cheek Rd
" Duke T h100 Foxcroft La
" Eliz recpt Hope Valley Country Club rDurham NC
" Elwood emp Northgate h3022 Colonial Apts Apt 7c
" Ernestine M h1109 Red Oak Av
" Etoile K Mrs cafeteria wkr Parkwood Elem Sch rBx 163 King Scott Rd
" Gail studt r530 Hardee St Apt B3
" Gene studt r5024 Biscayne Rd
" Geo A & Constance B; emp IBM h909 Brandon Rd
" Gladys D (Wid James W) retd h2233 Charlotte St
" Glennie retd h909 Lawson St
" Gracie E Mrs clk N C Mut Life Ins r2904 Beechwood Dr
" Helen L sec Duke Univ & Hosp rRt 1 Box 143aa Hillsboro NC
" Henry & Annabelle; equip opr Pub Serv r4042 Booker St
" Herman emp Genl Tel h1434 Newcastle Rd Apt C2
" Hilda J policy typ Crum & Forster Ins Co's r4042 Booker St
" J h311 S La Salle St Apt 8g
" J G h2800 Croasdaile Rd Apt L7
" J Watson retd h1305 E Main St
" James C radiologic quality splst Duke Univ & Hosp r4216 Garrett Rd Apt L47
" James E & Hattie M; retd h412 Dowd St
" James E Jr & Gracie E; clk A B C Bd h2904 Beechwood Dr
" James H retd h1025 Wells St
" Jean A faculty Duke Univ & Hosp h2752 Middleton St Apt 28i
" Jennings G slsmn Noland Co r2800 Croosdale Dr Apt L7
" Jewel h1201 South St
" Jill L studt r2017 Carolina St
" Jo Ann sec Duke Univ & Hosp r100 Foxcroft La
" Joan H patient care asst Duke Univ & Hosp r202 Brassy Creek Av
" John announcer dir W T I K Radio Sta rChapel Hill NC
" John h2303 Lednum St Bldg A Apt G
" John E & Patricia; lndry wkr Duke Univ & Hosp h417 E Trinity Av
" John H & Melva; eng I B M h231 Seven Oaks Rd
" Johnie lab City Of Durham
" Joseph D & Jean M; traffic rep Pilot Frt Carriers rWinston Salem NC
" Joseph G & Mabel E; retd h416 Boswell St
" Juliet M (Wid Robt L) h27e Mc Dougald Terrace Apts
" K Eliz Mrs atndt Sar Barker Day Care Center h222 S Benjamine St
" Kath h3231 Shannon Manor Apt 31d
" Kenneth J research assoc Duke Univ & Hosp rWakefield NC
" Kenneth M & Nancy E (Kenneth Mc Coy Scott A I A) h1022 Gloria Av
" Kenneth Mc Coy A I A (Kenneth M Scott) archt 213½ W Main St
" Kenneth T pntr D C May Co r1626 Greenbriar St
" L B h2507 S Roxboro St Apt 29
" Laner r2507 S Roxboro St Apt 47
" Larry h3022 Colonial Apts Apt 53d
" Linda P Mrs prsr Johnson-Forrester r306 E Geer St
" Louise L Mrs guidance sec C E Jordan Sr Hi Sch r4813 Fayetteville Rd
" Lula B Mrs retd h1217 Fayetteville St
" M studt r311 S La Salle St Apt 4g
" Madeleine studt h2520 Preston Av
" Mae Q Mrs opr Genl Tel h1626 Greenbriar Rd
" Maline r1704 Hillcrest Dr Apt D
" Marian F Mrs pres James K Weaver & Assocs h1311 Dollar Av
" Martha h317 Gray Av
" Martha mach opr Lions Club Indus For The Blind h311 Gray Av
" Mary h3f Mc Dougald Terrace Apts
" Mary M med transcriptionist Duke Univ & Hosp r21b Colonial Apts
" Mary P med sec Duke Univ & Hosp r719 Torredge Rd
" Mavis inhalation therapist trainee V A Hosp h1415 Lakeland St
" Melvin C driver PO h4905 North Singing Woods Pl
" Michl studt r405 N Gregson St
" Michl G control supvr Duke Univ & Hosp r1510 James St
" Mildred M (Wid Ernest T) nurse Federal Employee Health h3411 Westover Rd
" Montrose R Mrs spl tchr Club Blvd Sch r1905 Apex Hwy

THE Crenshaw COMPANY
REAL ESTATE — PROPERTY MANAGEMENT — INSURANCE
2526 Erwin Rd. (919) 286-5528 Durham, N.C. (27705)

BORDEAUX CONSTRUCTION COMPANY, Inc.
Tel. 489-3393
2720½ Chapel Hill Rd. P.O. Box 1727 (27702)

SCOTT
" Myrtle phys h2908 Elgin St
" Nancy G br librn Bragtown Br-Library r1006b Lancaster St
" Nannie L retd h805 Dowd St
" Nathan & Janice h514 Hardee St Apt 2
" Nathan G mail clk Durham Herald r1115 N Roxboro St
" Nina emp Genl Tel rHillsborough NC
" Oil Co Inc E L Council Jr Pres T D Council V-Pres R F Wallace Sec E L Hawkins Treas 109 S Buchanan Blvd
" Oim & Mary h706 Shay Dr
" Otis jan W S R C r2406 Apex Hwy
" Pauline emp Gold Kist h27f Mc Dougald Terrace Apts
" Philip D slsmn h2752 Middleton St Apt 29e
" Phillip B & Barbara H; emp D C May Co h1409 Lathrop St
" Rachel V clk Durham Herald rChapel Hill NC
" Randall emp Triangle Housing h1004½ Urban Av
" Raymond M & Vickie; computer opr h3106 Ridge Rd
" Robt & Janice h2223c S Roxboro St
" Robt T hsekpr Duke Univ & Hosp r2519 S Roxboro St Apt 14
" Roberta r2415 Vesson Av Apt 3

SCOTT & ROBERTS INC
J T Pickett President-Treasurer, W Thomas Hall Jr Vice-President- Secretary, "We Clean Almost Anything," Professional Rug Cleaning, Cash And Carry Or Prompt Delivery, Plant And Office 733 Foster St (27701), Tel 682-9325 Pick-Up And Delivery, 733 Foster St, Tel 682-9325, Branch 314 S Driver St (ED) Tel 596-4387, Branch 710 E Main St, Tel 688-4471 (See Index To Advertisers)

" Roland C (Beltone Hearing Aid Serv) rRt 1 Bx 118 Hillsborough NC
" Ross Jr & Gladys T; mech Mangum St Garage h927 Da Vinci St
" Ruby retd r1704 Sherman Av
" Sam J & Gayla P; asst dir opr Manpower Dev Corp h5828 Newhall Rd
" Saml & Cecelia h1704 Hillcrest Dr Apt D
" Samuel F h3022 Colonial Apts Apt 84b
" Saml F & Mary E; security ofcr I B M h2505 Otis St
" Seetta K emp Kentucky Fried Chicken r108 Oak Mont Cir
" Shielah D clk Durham Herald r1206 Park Av
" Steven M hse staff Duke Univ & Hosp r222 Landsbury Dr
" Stewart M clinical assoc prof Duke Univ & Hosp rAsheville NC
" Sylvia r2534 Bluefield St
" T h1120b Jackson St
" T Haynes & Mary M; slsmn Curtis Noell h3022 Colonial Apts Apt 21b
" T L h411 Downing St Apt R
" Tailors (Charles Scott Jr) 104 Morris St
" Tamara emp Burger King r415 Pilot St
" Terry driver West's Transfer & Stge
" Therman E & Frances h5024 Biscayne Rd
" Tom h804 Onslow St
" Tommy M eng tech City Of Durham
" W Archie driver Caro Carriers rMebane NC
" W Arth & Linda W; admn Durham County Genl Hosp h909 Garcia St
" W B emp Kayo Oil
" W Stuart r1904 Apex Rd
" Walt h1708 Pace St Apt D
" Walter h2519 S Roxboro St Apt 14
" Wayne r803 Dowd St
" West whsemn N C Mut Whol Drug r109 Wake Robin Pl
" Wm h810 E Ellerbee St
" Wm C & Gladys; asst v-pres Central Caro Bk & Tr r4127 Guess Rd
" Wm D r803 Dowd St
" Wm E & Marian F; faculty Duke Univ & Hosp h3064 Colony Rd Apt C
" Wm K asst v-pres Wachovia Bk & Tr h901 Chalk Level Rd Apt J4
" Wm O lab City Of Durham
" Wm T & Thelma S; paper hanger D C May Inc h111 W Markham Av
" Wyatt L Rev & Mattie G; retd h1013 Hale St
Scotton Dorothy r2752 Middleton St Apt 26h
" R L driver Mc Lean Trucking r722 Wortley Dr
" Richd h714a Shepherd St
" Sarah h2752 Middleton St Apt 26h
Scoven Charles R mgr Kress' h1314 Hudson Av
" Delores retd r1314 Hudson Av

SCOVILLE
Scoville Richd A faculty Duke Univ & Hosp h2313 W Club Blvd
Screws James W mgr emp benefits L & M h3088 Colony Rd Apt F
" James W clk typ Duke Univ & Hosp rPO Bx 2193
Scriba Nelson R & Jean; constn formn D P Co r211 Galveston Dr
Scriven Pam h223 Overlook Av
Scroggs Harold C & Beverly S; operating mgr Sears h1723 N Roxboro Rd
" Mark studt r2006 Dartmouth Dr
Scrogham Blanche N Mrs smstrs Model Lndry h1043 Oakland Av
Scrudder Henry h1315 Morreene Rd Apt 4a
Scruggs Betty K Mrs tchr Sou Hi Sch rRt 3 Bx 101
" H h2748 Middleton St Apt 15d
" M C & Patricia; emp IBM h637 Mimosa St
" Patricia M admn sec Duke Univ & Hosp r3821 S Alston Av Apt K13
Scull R Michl emp V A Hosp h304 W Maynard Av
Scullin Danl C assoc Duke Univ & Hosp rRt 2 Chapel Hill NC
" Robin D nurse clinician Duke Univ & Hosp rRt 2 Chapel Hill NC
Scurlock Alice T Mrs serv rep Genl Tel rPO Bx 542 Creedmoor NC
" Elijah & Ila L h2317 W Pettigrew St
" Jacqueline L acctg clk N C Central Univ r5215 Lacy Rd
" Larry G sr research tech Duke Univ & Hosp r5215 Lacy Rd
" Laura Jean laby asst Duke Univ & Hosp h1835 Cheek Rd Apt 12c
" Leon mgr Matthews Shoes h1019 Anderson St
" Mable J lpn Duke Univ & Hosp r2317 W Pettigrew St
" Mickey emp La Sair Nursing Home h1102 Moreland Av
" Paul C h2113 Concord St
" Vester K clk-sten City Of Durham
" Yvonne h810a Glendale Av
Sea World (John S Atkins) pet shop 1805 Holloway St
Seabach D W h1505 Duke University Rd Apt 3a
Seaber Anthony V research assoc Duke Univ & Hosp rHillsborough NC
" Judy H clinical asst prof Duke Univ & Hosp rHillsborough NC
Seaboard Coast Line Railroad Co M W Bordeaux Agt (frt) 816 Ramseur St
Seabock A V & Joyce (Jordan's Le Charolais) h501 Wildwood Dr
Seafood Box Cafe The Douglas Sandford Mgr 1102 Gann St
Seaford Libby A Mrs tchr aide Carrington Jr Hi Sch r317 Cherry Av
Seagers Bennie hsekpr Duke Univ & Hosp r516 Nash St
Seagle Susan mgr Mill Fabrics h4208 Chapel Hill Rd
Seagroves Dawds clk Durham Cigar & Candy r1920 Sprunt St
" Irma L aide Meth Retirement Homes rRt 2 Apex NC
" Janet emp Mc Donald's
" Janet M Mrs clk Alexander Mtr rPO Bx 539 Apex NC
" John clk Crabtree Pharm r4300 Regis Av
SEAGROVES JUDITH G (Adia Partime Temporary Services), Suite 703 First Federal Bank Bldg, 400 W Main St (27701), Tel 682-0356, h409 Sharon Rd, Chapel Hill, NC (27514), Tel 967-2816
" Laverne M Mrs ofc sec Family Medicine Program r2615 Melrose Av
" Lindsey P Jr & Hazel S (Page & Seagroves Auctioneers) h2401 Southern Dr
" Manning E & Bobbie J; whsemn Mc Lean Trucking r4300 Riggis Av
" Marvin J & Virgie C; mach opr Am Tob h419 Idlewood St
" Mary H Mrs undwrtr asst Crum & Forster Ins Co's rPO Bx 104 Morrisville NC
" Nancy E med sec Duke Univ & Hosp rRt 1 Bx 337 Morrisville NC
" Ralph D & Laverne; emp City Of Durham h2615 Melrose Av
" Rich S dep County Sheriff r2511 State St
" Stanley S & Mary H; carp formn Duke Univ & Hosp h2308 Rada St
" Steve h901 Chalk Level Rd Apt M16
" Theo B & Pauline B; emp City Of Durham h2511 State St
" Wallace W & Paula T; emp Kayser Prntg h3539 Gibson Rd
" Willie V & Alice; retd h1608 Logan St
Seal Elston Jr resident Duke Univ & Hosp h4110 Deepwood Cir
" Sandra h511 Downing St Apt S
" Sandra L opr room tech Duke Univ & Hosp r5118 Downing St
Seales Eug & Faye; mach opr Trout & Riggs Constn h1507 Wabash St
" Mildred hsekpg asst N C Central Univ r1806 Fayetteville St

HOLLAND PAINT & WALLPAPER CO. INC.
RESIDENTIAL — COMMERCIAL — INDUSTRIAL
FREE ESTIMATES
INTERIOR AND EXTERIOR
415 E. MAIN ST. CARRBORO, N.C. (27510) PHONE 929-6

SEALEY

Sealey Carl C & Margt; u c mgr Alexander Mtr rPO Bx 308 Mangnolia NC
Seals Grady V & Aletha D; mgr Raylass Dept Store h3111 Hope Valley Rd
" R T tel opr V A Hosp h1507 Echo Rd
Sealy See Also Seeley
" Brian studt r2232 Cranford Rd
" David studt r1213 Carolina St
" Florence sten Home Ins Agcy r2601 Cohn
" Kenneth E roofer Pickard Roofing r2601 Cohnwood Dr
" Will C & Jackie W; prof Duke Univ & Hosp h2232 Cranford Rd
Searcey Richd M & Deborah M; mgr Boddie Noell Int h3902 Alameda St
Searcy Albert J & Delores S; pres Graphic Reproductions h908 Clarion Dr
" Audrey clk Dealers Sup rNancy St
" Deborah M Mrs cash Blazer Financial Servs r2105 Camelia Dr
" Gregory emp Graphic Reproductions r908 Clarion Dr
" Harvey L driver Broadway Taxi r531 Old Oxford Rd
" Michl emp Graphic Reproductions r1611 Dexter St
" Mike & Audrey; graphite wkr h825 Nancy St
" Saml R r2530 Glendale Av
Searle Analytic & Radiographic Inc Douglas L Brown Mgr 2607 Carver St
Searles Andy N golf pro atndt Duke Univ & Hosp r2232 Cranford Rd
" Georgiana M Mrs asst prin Merrick Moore Elem Sch r1800 Woodburn Rd
" Larry W slsmn Canada Dry h1301 Washington St
" Mary E Mrs cafeteria wkr Lowe's Grove Elem Sch rRt 1 Morrisville NC
" Richd B & Georgiana M; faculty Duke Univ & Hosp h1800 Woodburn Rd
" Roy T serv mgr Don C Christian Co rRt 1 Morrisville N C
Searls Gerald E & Jane V; sht mtl wkr h211 W Rockway St
" Jane V Mrs serv-sec Alexander Mtr rRt 1 Morrisville NC
Sears Auto Center David Sumerlin Mgr 196 Northgate Shop Center
" Barbara studt r221 Anderson St Apt D
" Edwin L & Jean R; genl plant eng Genl Tel h2638 Alston Avenue Rd
" Ginger R recreation aide Duke Univ & Hosp r42b Hope Valley Rd
" Henry W Jr & Lea R; retd h1421 E Club Blvd
" Lona retd h2616 Erwin Rd Apt 53
" Loomis C & Helen H (Sears' Bros Lbr) h4213 Hope Valley Rd
" Maggie S Mrs retd r900 Glenco Rd
" Margie emp St Marks Ch h1426 Wabash St
" Mildred ofc sec Manpower h512a Cecil St
" Mildred R clk-typ City Of Durham
" Pearl C Mrs string mach opr GBM h107 S Maple St

SEARS ROEBUCK AND CO

R A Stelzenmuller Manager, 46 Complete Stores Under One Roof, Everything For The Family, Home, Car, Plenty Store Side Free Parking, Durham's Most Complete Department Store, "We Service What We Sell" Northgate Shopping Center, 1620 Guess Rd, PO Box 2172 (27701) Tel 286-2951

" Sandra h716 Old Oxford Hwy
" Supply Co Inc Harry S Turner Pres-Mgr whol genl mdse 2712 Chapel Hill Rd
" Susan C Mrs supvr County Dept Social Servs rRt 3 Bx 206-D Apex NC
" Tolbert L & Ruth B; retd h308 Dacian Av
" Veda M msngr Duke Univ & Hosp r614 Umstead St Apt B
" Wm W (Hackney Knott & Sears) rCary NC
Seate Anna A admn asst Duke Univ & Hosp r5616 Laurel Crest Dr
" James B supvr Genl Tel r1511 Emperial Dr
" Kelly alumni supvr Duke Univ & Hosp r5616 Laurel Crest Dr
Seaver Donald M & Nancy L; dir news serv Duke Univ & Hosp h2948 Welcome Dr
Seaward James R & Patsy; v-pres First Union Natl Bk r5834 Shamrock Rd
Seawell Cecil J & Lena B; retd h3407 N Duke St
" Geo retd r1113 Alabama Av
" Harrell A & Shirley L; driver Mc Lean Trucking h2808 Fairlawn Rd
" James M h519 E Main St Apt 611
" Robt W & Polly F r3924 Chapel Hill Rd
" Wallace D furn repr 3924 Chapel Hill Rd h3924 Chapel Hill Rd
" Wm A Jr prepmn Jack's Steak Hse r2011 W Club Blvd
" Wm A Rev & Claudia L; pastor Asbury United Meth Ch h2011 W Club Blvd
Seay Cameron & Sallie h1215 Liberty St
" Wm B med records supvr Duke Univ & Hosp rRt 1 Box 222b
Sechler Gary L mgr industrial eng L & M r2004 Snow Valley Rd
Sechresh Susan h918 Monmouth Av Apt 3

SECHRIST

Sechrist J R & Penelope J; tech Chemstrand Research h137 Montclair Cir
" Penelope J sr acctg clk Duke Univ & Hosp r137 Montclair Cr
Secrest Andrew M assoc prof N C Central Univ rChapel Hill NC
" Leslie F admn asst City Of Durham
Secretarial Researcher Industries Inc Mrs Annie M Price Pres Linda Rockafellow Sec 1821 Hillandale Rd

SECURITY SAVINGS & LOAN ASSN

OFFICERS
WILLIAM F SWAIN
CHAIRMAN OF THE BOARD
WILLIAM C ROGERS PRESIDENT
LARRY D BROCK, VICE-PRESIDENT
CHARLES L ANDREWS VICE-PRESIDENT
NANCY P MAY VICE-PRESIDENT
201 RONEY ST
CORNER E CHAPEL HILL ST
PO BOX 3849 (27702)
TELEPHONE 682-9374
NORTHGATE OFFICE
W CLUB BLVD AT WATTS ST
TELEPHONE 682-9374
BOULEVARD OFFICE
CHAPEL HILL BLVD
AT HOPE VALLEY RD
TELEPHONE 682-9374
RIVERVIEW OFFICE
ROXBORO RD AT SEVEN OAKS DR
TELEPHONE 682-9374
CROASDALE OFFICE
GARDENVIEW OFFICE BLDG
TELEPHONE 682-9374
BUTNER OFFICE
CENTRAL AV AT D ST
TELEPHONE 575-6591
505 S DUKE STREET
PO BOX 3849 (27702)
TELEPHONE 682-9374
1714 S MIAMI BLVD
PO BOX 3849 (27702)
TELEPHONE 682-9374
CHAPEL HILL OFFICE
FRANKLIN STREET AT ESTES DRIVE
PO BOX 3006 (27514)
TELEPHONE 929-0441

Sedgefield Apartments (Mrs Cornelia Fletcher) 1601 Sedgefield St
" Court Apartments 1615 Sedgefield St
Sedman Ellen S admn sec Duke Univ & Hosp rPO Bx 4196 Ds
Sedwick C h802 Louise Cir Apt L
" W David asst med prof Duke Univ & Hosp r3805 Westcrest Dr
Seebass Tilman faculty Duke Univ & Hosp r6 Sylvan Rd
Seefeldt John M studt h814 Clarendon St
Seeley See Also Sealy
" Annie G sr med records clk Duke Univ & Hosp r3614 Angier Av
" E r2602 Broad St
Seelye Sandra G guard G R Rankin Security Serv rRt 4 Bx 18 Hillsborough NC
Seeman Margt F Mrs teller Central Caro Bk & Tr r1315 Morrene Rd Apt 25d
" R C h1315 Morreene Rd Apt 25d
" Wallace E bd of dir Seeman Printery h2836 Chapel Hill Rd Apt 20g
Sefton Lynn clk Rings'n Things
" Norman H univ telcom dir Duke Univ & Hosp r5618 Woodberry Rd
Segal Alice M h320 E Enterprise St
" Ben & May O; mgr B & G Pipe Shoppe h2601 N Roxboro Rd
Segars John (John's Barber Shop)
Segatore Milena M staff nurse Duke Univ & Hosp r825 Wilkerson Av
Segee Beverly A h2800 Croasdaile Rd Apt K1
" Edw h1829 Front St Apt E2
" John E personnel dir Color Craft r124 November Dr
Seguin Karen A staff nurse Duke Univ & Hosp r2800 Croasdale Dr
Sehayik Roni hse staff Duke Univ & Hosp rChapel Hill NC
Seibel David E supvr eng Genl Tel r6212 Doyle Rd
Seidenberg Michl h1336 Newcastle Rd Apt D1
Seidensticker Robt B & Verna W; emp L&M h3929 St Mark's Rd
Seidler Frederic J sr research tech Duke Univ & Hosp h1311 N Duke St
Seifert Harry W bd dirs Liggett Groupe
" Mark h206 Oregon St Apt G
Seigler Deborah E phys assoc Duke Univ & Hosp r1036 Oakland Av
" Hilliard F & Eliz B; assoc prof Duke Univ & Hosp h4006 King Charles Rd

FOR A PLEASANT SELLING EXPERIENCE REMEMBER THE HOUSESOLD WORD:
Bob Gunter Realty, Inc.
4007 N. Roxboro Rd. (27704) 471-1521
EXCLUSIVE HFL MEMBER SERVING DURHAM, CHAPEL HILL, AND HILLSBOROUGH.

Commercial Air Service, Inc.
Specializing in Commercial Heating and Air Conditioning/Contracts
Holloway Street at Chandler Road
P.O. Box 15356 / Durham, N.C. (27704) / 919-596-9375

SEIPLE
Seiple Kathy J computer programmer Duke Univ & Hosp rChapel Hill NC
Seisay Sharon h530 Hardee St Apt D6
Seitenzahl Beth A r3419 Ridge Rd
" Edith P Mrs acctg clk Wachovia Bk & Tr r3419 Ridge Rd
" Otto & Edith P; central sup mgr Durham County Genl Hosp h3419 Ridge Rd
Seitz Theo L lecturer Duke Univ & Hosp rAsheville NC
Sekou S r700 Morreene Rd Apt N7
Self Delatha r1703 Alston Avenue Rd
" Delatha Jr r1703 Alston Avenue Rd
" Doris M lpn Duke Univ & Hosp r306 Jesmond St
" Gerald pntr r605 Holloway St
" Helen B h605 Holloway St
" Ira h1703 Alston Avenue Rd
" Jacqueline F sec N C Central Univ r1703 S Alston Av
" James h3033 Weymouth St Apt 104
" Joe pntr r605 Holloway St
" Jonathan & Eunice V; retd h48b Mc Dougald Terrace Apts
" Linda h1215a Rosedale Av
" Linda h1010 Calvert Pl
" Louise M Mrs clk typ Duke Univ & Hosp h2515 Chapel Hill Rd
" M D r605 Holloway St
" Margt L recpt Colonial Flooring & Accoustical r2515 Chapel Hill Rd
" Mattie S lpn Duke Univ & Hosp r1919 Athens Av
" Portia emp The Showroom r1219c Washington St
" Saml retd h1011 Merrick St Apt 9
" Wm E (Bailey Self & Harris) r2639 Umstead Rd
" Wm E & Mattie S; hlpr L&M h1919 Athens Av
" Willie J & Constnace W (B & W Local Moving) h1609 Nixon St
Selfridge Ivy M H retd r1107 Iredell St
Selgrade James h139 Radcliff Cir
Selig Colleen F house staff Duke Univ & Hosp rChapel Hill NC
Seligman Edw agt Int Rev Serv h2732 Middleton St Apt 1g
Sell Kath V Mrs tchr Carrington Jr Hi Sch rPO Bx 425 Bahama NC
Sellars See Also Sellers
" David T & Gloria S; body shop appr Uzzle Mtr r803 Dowd St
" Dorothy H Mrs tchr Operation Breakthrough r1205 Hanover
" Ernest W data terminal opr Duke Univ & Hosp r1205 Hanover St
" Evelyn prsr Johnson-Forrester r7 Kramer Pl
" Geo L & Mary M; custdn wkr Durham Housing Authority h7 Kramer Pl
" Geo L Jr control clk Duke Univ & Hosp h7 Kramer Pl
" Henry r415 E Pilot St Apt H9
" Issac h1808 Chapel Hill Rd Apt 12a
" John & Cathy h905 Jones Cir
" John W & Dorothy H; retd h1205 Hanover St
" Josephine sls clk Divantique
" Steve jan North Durham Annex
" T Duncan & Susan C; med res Duke Univ Med Cntr h2210 Pratt Av
Sellers Annie M (Wid Dallas) h1012 Morehead Av
" D M right of way agt State Dept Trans & Hwys r405 Andover Rd
" David T h1835 Cheek Rd Apt 1a
" Edw M & Blanche; security guard h3415 Guess Rd
" Eliz J staff nurse N C Central Univ h4903 High Meadow Rd
" Estelle (Wid Ed) maid h804 Gurley St
" Frank & Nora M; retd h33e Mc Dougald Terrace Apts
" Geo G & Mae S; retd h115 S Briggs Av
" Geo S custodian Durham Hi Sch r115 S Briggs Av
" Howard H & Josephine B; custdn Security Sav & Loan Assn h1322 Ivy St
" Jewel clk P O h313 Greenwood Dr
" John & Patricia; emp Home Detective Co h1929 Holloway St
" M h516 Roosevelt St
" Pat slswn The Peanut Shop r1929 Holloway St
" Roy L & Tracy h1414 N Hyde Park Av Apt 7
" Saml L & Bertha R; retd h1211 Sedgefield St
" Wm C sys analyst City Of Durham
" Yvonne h432 Lakeland St
Sellover C h830 Cardinal Cir
Sells Mattie L h4 Dubonnet Pl
Selman Richd D assoc Duke Univ & Hosp rAsheville NC
Selph Annabelle D Mrs food servs dir North Durham Annex r2502 Winton Rd
" E Lester & Annabelle D (Institutional Kitchen Serv) h2502 Winton Rd

SELPH
" Hollace L Mrs tchr Sherwood Githens Jr Hi r3101 Hope Valley Rd
" Jeffrey & Athleda h1710 Euclid Rd
Semans James D studt r1415 Bivins St
" James H & Mary T; prof Duke Univ & Hosp h1415 Bivins St
" Jenny L studt r1415 Bivins St
Semels Suzanne M trades hlpr City Of Durham
Semmes Francis S studt h1305 Carroll St
Semonche Barbara P Mrs librn Durham Herald r2650 University Dr
" John E & Barbara; prof U Of NC h2650 University Dr
Seneway Ola recpt Dr Wm A Cleland rBarcelona Apts
SENIOR CITIZENS MEMORIAL CENTER BRANCH-LIBRARY Mr James Black Librarian, 519 E Main St (27701), Tel 682-8104
Senteefit Randall E slsmn Coggin Pontiac h5119 Shady Bluff St
Senter B h2723 Brown Av Apt C
" Bill & Debra; correction ofcr US Govt h4111 Sunny Court Dr
" Chuck mech Western Auto Sup
" Deborah B sec Duke Univ & Hosp r4111 Sunny Ct
" Elwood W & Mabelle W; carp Duke Univ & Hosp h130 Andrews Rd
" Iola G (Wid Wm H) retd h1103 Virginia Av
" Joseph K instlr reprmn Genl Tel r2809 Herring Blvd
" Mike studt r805 N Duke St
" Nora R Mrs emp Genl Tel h805 N Duke St
" Ruth h2836 Chapel Hill Rd Apt 28i
" Sharon asst mgr Orange Juius rHolly Hill Apts
" Sharon L recpt Newsom Graham Strayhorn Hedrick Murray r909a Clarendon St
" Susan B therapist Duke Univ & Hosp h2116 Front St Apt A4
" W retd r801 Cleveland St
" Wayne plmb hlpr Copelan Plmb r805 N Duke St
" Wm staff nurse Duke Univ & Hosp rRt 4 Bx 9a Hillsborough
Sentor S h2330 Hilton Av Apt 17
Sentry Mary h143h Liberty St
Separk Gerald & Doris M; mach opr L&M h114 N Alston Av
" Joseph G account clk City Of Durham
" Lucille S Mrs clk Woolworth's r2111 Faucette Av
" Norman sls supvr Erwin Oil rRaleigh NC
" Paul G & Lucille S h2111 Faucette Av
" Ronald emp Hardee's r114 N Alston Av
" W D Jr h1110 N Elizabeth St
" Wanda L recpt Bonnie Fair New & Old Styles r104 N Guthrie St
Serafin Donald & Maxine; asst prof Duke Univ & Hosp h824 Anderson St
" Maxine W editorial asst Duke Univ & Hosp r824 Anderson St
Serge Thos E (Peanut Shack) rChapel Hill NC
Sergent Brenda D Mrs med transcriptionist Duke Univ & Hosp h309 N Hoover Rd
" Herve studt rB12 Westover Park Apts
Serghios Barbas h1410 W Markham Av
Serrant Walter S & Ismay T; hsekpg asst N C Central Univ h802 Dowd St
Serrins Edith M staff nurse Duke Univ & Hosp rChapel Hill NC
Serro Wanda r1426 Wabash St
Serve-U-Beauty Shop (Mrs Lennie S Bruton) 505 Simmons St
Service Cornelia B Mrs research assoc Duke Univ & Hosp h11 Winthrop Ct
" Distributing Co (Steve Swanger) gas sta 203 N Alston Av
" Grant slsmn Real Mc Coy
" Josephine H (Wid Wm S) retd h1303 W Leon St Apt D
" Printing Co Inc Nathl B White Pres Walter G Swann V- Pres Day F Reed Sec-Treas 504 E Pettigrew St
" Tailor Shop (Carl E Jemison) 120½ E Main St
SERVICEMASTER OF DURHAM Charles Ripley Owner And Manager, Carpet And Furniture Cleaners, 2122 Englewood Av (27705), Tel 286-9554
Servicetown Inc Frank H Kenan Pres Fred Tullai Jr V-Pres truck plazas 3205 Hillsborough Rd
" 66 Truck Stop Chien Chi Chang Mgr 2710 Guess Rd
Serwer Gerald A & Nancy; asst prof Duke Univ & Hosp h2801 Welcome Dr
Sessions Doug asst mgr Record Bar r3231 Shannon Rd Apt 22f
Sessom James h201 Colony Manor Apartments Bldg 3
" Michl r201 Colony Manor Apartments Bldg 3
Sessoms Ann E studt r5400 Peppercorn St
" B M (Haywood Denny Miller Johnson & Sessoms) h802 Duluth St
" Bernice M retd r1207 E Main St
" Billie (Sunshine Natural Foods)
" Billy R & Donna M; counter clk Womack Electronic Sup h630 Green St

GLASGOW'S COLOR T.V. SERVICE
Admiral DUAL-TEMP
ADMIRAL — MOTOROLA — G.E. — SONY — SANYO
SERVICE ON ALL MAKES AND MODELS
RCA Sol Sta
2030 GUESS RD.
TEL. 286-79

Belk Leggett
Durham's Largest Department Store
FREE PARKING
South Square Mall, Chapel Hill Blvd. 493-3411

ESSOMS
' Carl P & Minnie G; meter insp Pub Serv h3520 Wake Forest Rd
Carolyn I social wkr County Dept Social Servs r4707 Bragg Rd
Charles & Juanita h1108b Eva St
Charles A rte supvr Textilease h2220 Glover Rd Lot 49
Douglas h3231 Shannon Manor Apt 22f
Edw C & Peggy F; equip instlr Genl Tel h bx703 Mineral Springs Rd Rt 6
Inez P Mrs retd h2311 Green St
James G studt r5400 Peppercorn St
Janice P sec Duke Univ & Hosp r1102 Fiske St
Laura H craft instr Duke Univ & Hosp rAsheville NC
Lottie personnel mgr Sears h1508 Dexter St
M Madeline Mrs retd h703 Brighton Rd
Marian L Mrs reg nurse h5400 Peppercorn St
Nellie H Mrs mach opr Am Tob h1306 Robinhood Rd
O Perry & Ethel G; retd h610 W Club Blvd
Richd E & Judy H; mgr Vickers Audio (CH) h3306 Mossdale Av
Robt S slsmn Vickers Electronics r803 Leon St
Scotty & Jeanette h803 W Leon St
Stuart M & Thelma E; sr v-pres Blue Cross & Blue Shield h3432 Dover Rd
Stuart M Jr assoc Henry Bane r3432 Dover Rd
essons J W mgr
thi Gulshan K clinical assoc prof Duke Univ & Hosp rAsheville NC
thness Sally E emp Duke Univ & Hosp h410 W Markham Av
ttle Carolyn G research tech Duke Univ & Hosp r218 Alexander St Apt C
Charles E constn wkr r1106 Chalmers St
Theo Mrs h1106 Chalmers St
ttlemyre Charles W & Faye V; emp I B M h5217 Revere Rd
Lorraine return clk N C News rPO Bx 247 Hillsborough NC
tzer C John & Betty A; eng Monsanto Research h3105 Buckingham Rd
Carl J III studt r3105 Buckingham Rd
Eliz B research tech Duke Univ & Hosp r3105 Buckingham Rd
Kim slswn County Seat
Lauren T studt r3105 Buckingham Rd
vaiajah Arunthathy research tech Duke Univ & Hosp rDurham
ven-Eleven Robt L Towler Mgr gros 1103 N Miami Blvd
Eleven Apartments 711 N Duke St
Eleven Food Store Rajiv Sharma Mgr 3305 Guess Rd
Eleven Food Store Howard Elliott Mgr 4914a N Roxboro Rd
Eleven Food Store Sondra Wyrick Mgr 2731 Chapel Hill Blvd
Eleven Food Store Wayne Bland Mgr 2106 Broad St
Eleven Food Store Diane Stevens Mgr 1401 Avondale Dr
Eleven Food Store Leon C Neil Mgr 609 Trent Dr
Twenty Apartments (Joseph N Gary Jr) 720 N Gregson St
Everance Harry studt r1305 Duke University Rd
Harry W Jr research aide Duke Univ & Hosp r319 W Trinity
Everns Cath F Mrs assoc Duke Univ & Hosp h2106 Woodrow St
Everson G h1315 Morreene Rd Apt 10a
Ward Plummer h600 Hardee St Apt 1
Plummer S Jr emp City Of Durham
Evell B F Mrs h1103 Alma St
Hazel T (Wid Howard A) cash Burton's h203 S Driver St
Miriam h2808 Front St Apt P3
Phyllis M ecg tech Duke Univ & Hosp h311 S La Salle St Apt 51p
Walter E & Carolyn A; retd h2243 Cranford Rd
Sxton Barbara M Mrs (Sexton Refgr Serv) r3910 Berrybush St
Brenda J Mrs claims rep Social Security Admn r4106 Chaucer Dr
" A Jr plant wkr Am Tob h919 Post Av
" yrus A & R Etoile; barber Avante Men's Salon h108 E Murray Av
" yrus A Jr telecommunicator City Of Durham
" Thos retd h405 E Geer St
" Thos Jr guard Durham County Hosp r405 E Geer St
" erry A & Betty B; prod mgr Durham Herald h1113 Virginia Av
" ll P med tech Duke Univ & Hosp r301 Wilkins Dr Lot 15
" enneth & Suzanne S h5137 Revere Rd Apt 36
" eonard & Louise; emp Sperry Rand h5028 Brenda Ct

SEXTON
" Lois M sr clk Genl Tel rPO Bx 15004
" Mary S admn sec Duke Univ & Hosp rColorado Av
" Placid retd h413b Dowd St
" R emp Duke Hosp r846 Louise Cir
" Wade D & Barbara M (Sexton Refgr Service) r3910 Berrybush St
Sexton's Refrigeration Service (Wade D & Mrs Barbara M Sexton) 2544½ Chapel Hill Blvd
Seybert Dave & Pat h3022 Colonial Apts Apt 43a
Seyler Suzanne M faculty Duke Univ & Hosp r2221 Thunder Rd
Seymore Clifford & Lucille R; tool mkr Westinghse Meter Plant h2513 Hart St
" Donald C & Theresa O; mech Pattishall's Garage h2517 Hart St
" Galento & Mamie; emp L & M h1015a Rosedale Av
" Larry W & Betty W; tool & die maker Lufkin Instrument h2623 Harvard Av
" Raymond hsekpr Pearsontown Elem Sch
" Theresa O Mrs parts clk Pattishall's Garage r2517 Hart St
Seymour David M & Marilyn; studt h2529 Chapel Hill Rd
" F h3605 Shannon Rd
" Marilyn tchr First Presby Ch Day Cntr rChapel Hill Rd
" W L r311 S La Salle St Apt 36p
" Wanda L sec Duke Univ & Hosp r626 Swift Av
Shabazz Fish Box (Harold Smith & Lea Thomas) 622 E Main St
Shackelford See Also Shackleford
" C h1611 Duke University Fd Apt 6d
" Chas h1503 S Miami Blvd
" Frances studt r1601 Rosedale Av
" Robt H clinical asst prof Duke Univ & Hosp rMount Olive NC
" Walter E & Florence P (Walter Shackelford Studio) h1601 Rosedale Av
" Walter Studio (Walter E Shackelford) photog 1601 Rosedale Av
Shackleford Charles W & Sarah I (Mobile Catering Serv) h405 W Maynard Av
" Charlie W & Hattie M; retd h2503 Shenandoah Av
" Floyd city driver Old Dominion Frt Line
" Keef prsmn Blue Cross & Blue Shield
" Milton mach opr L&M h810a Mayo St
" Peggy J maid h3820 Dearborn Dr
" Sarah I staff nurse Duke Univ & Hosp r405 W Maynard Av
Shadburn Paul h311 S La Salle St Apt 24c
" Paul L contract slsmn Dealers Sup rChapel Hill NC
Shade Georgia F sr cook Duke Univ & Hosp rRt 4 Bx 174a Arden NC
Shadowstone Films (Michl Howard Dave Kaplan) coml photog 1402 Duke University Rd
Shafer Mary S nurse V A Hosp h917 Clarion Dr
Shaffer Cebert (Triangle Mach & Mfg)
" Lee P & Ruth H; pres Laney Tank Lines h3822 Nottaway Rd
" Mark studt r312 Alexander Av
" Muriel J Mrs tchr Bethesda Elem Sch rChapel Hill NC
" Ramona D sr clk Genl Tel rRt 1 Bx 120a Bahama NC
Shaffner Gregory h306 Northwood Cir Apt 3
" P h2752 Middleton St Apt 28d
" Richd T sht mtl mech Caro Air Conditioning rTwis Cruid Trailer Ranch Lot 35
Shafroth Chantal M instr N C Central Univ rChapel Hill N C
Shah Babubhai & Ketki; statician RTI h1729 Euclid Rd
" Ketki lecturer N C Central Univ
Shakle Eliz hD2d University Apartments
Shakleford Floyd r1907 Alston Avenue Rd
Shalsir Hannah r1000 N Duke St Apt 3
Shambley Ada W (Wid Geo W) retd h2619 Angier Av
" Alice h3022 Colonial Apts Apt 75d
" Amy G Mrs retd h1317 Vickers Av
" Bessie L Mrs retd h2308 Green St
" Betty M emp Genl Tel r937 Danbury Dr
" Bill clk Glidden Pnt & Dec Center rChapel Hill NC
" Cathy slswn W T I K Radio Sta rPalm Park Apts
" Geo W Jr & Janet M; pres Jobe-Blackley Plmb r3620 Grimes Av
" Janie h704½ N Driver St
" Jay mgr Gold Mine r135 Plantation Dr
" Joel N & Linda A; traffic rep Pilot Frt Carriers rRt 1 Bx 238
" Larry plmb appr Jobe-Blackley Plmb r5901 Craig Rd

HARRISS - CONNERS CHEVROLET Inc.
The Fastest Growing Chevrolet Dealer In Carolina
Chapel Hill — Durham Blvd. P.O. Box 2040 Chapel Hill, N.C. (27514)
Tels. Durham 493-2431 Chapel Hill 942-3191

DURHAM BUILDERS SUPPLY CO.
BUILDERS' SUPPLIES of All Kinds
BUILDERS' HARDWARE
BUILDING SPECIALTIES
Customer Parking
105 S. BUCHANAN BLVD. (27701)
Phone 688-1381

CLAUDE M. MAY, Inc.
Painting — Papering — Interior Designing
AMPLE PARKING SPACE
101 W. Main St. (27701) Tel. 682-9348

Brame SPECIALTY COMPANY Inc.
Janitor Supplies — Office Products — Industrial Papers — Laundry Supplies
Wholesale Paper — Customized Designing — Matched Packaging — Napkins — Place Mats
949 WASHINGTON STREET, (27701) TELEPHONE 682-5421

THALHIMERS
ONE OF THE SOUTH'S NEWEST AND MOST COMPLETE DEPARTMENT STORES
All Stores Tel. 286-7751
Lakewood Shopping Center
Northgate Shopping Ce

SHAMBLEY
" Lois emp P & H Eng & Mfg r5901 Craig Rd
" Mark O research tech Duke Univ & Hosp rRt 7 Bx 202
" Marvin E & Wilda P; designer Mead Containers r135 Plantation Dr
" Mary H Mrs admitting ofcr Mc Pherson Hosp rMurphy School Rd
" Mary M emp Burger King r1111 N Buchannon Blvd
" Merita K Mrs ofc sec Ret Clks Union r2003 Medallion Dr
" Neva T (Wid Edw J) retd h2233 Whitley Dr
" Patricia S clk-typ City Of Durham
" R W ofc sec Mc Pherson's Hosp h213½ W Markham Av
" Ross V & Betty L; instrumentation wkr L&M h927 Danbury Dr
" Roy E asst mgr Riley Paint & Wallpaper rRt 1 Bx 206a
" Shirley A sec Duke Univ & Hosp rRt 1 Bx 41a Efland NC
" Wilda P serv analyst Genl Tel r135 Plantation Dr
Shamblin Wm J Jr clinical assoc Duke Univ & Hosp rAsheville NC
Shambly Geo h2220 Glover Rd Lot 11
Shamdasani P clk Charms Of Orient
Shamel Frantz G mgr David's Men's Wear h1416 Wyldewood Rd Apt C1
Shamley Kathy h2112b Broad St Apt 6
Shammel Sonny emp Roscoe-Griffin Shoe Co
Shand Hope studt r2302 W Club Blvd
Shands Orphan h720 N Gregson St Apt 12
Shaner F h301 Swift Av
Shanghnessy Edw J & Meg; faculty Duke Univ & Hosp h805 Duluth St
Shank Daryl D med tech Duke Univ & Hosp r4107 Torvella St
Shankle Eliz librn clk Duke Univ & Hosp r1500 Duke University Rd Apt D2d
" Floyd C & Betty H; sr research asst L & M h2323 Charlotte St
" Floyd C & Betty; research lab L & M h2324 Charlotte St
" Henry D retd h2919 E Geer St
" Jacqueline admn sec Duke Univ & Hosp rPO Bx 84 Efland NC
" James W photog Strawbridge Studios rEfland NC
" Janice M staff interior designer Duke Univ & Hosp rCary
" Michl emp W D Lbr r808 N Duke St Apt 1
" Pete tchr Lowe's Grove Jr Hi Sch r2919 E Geer St
Shanklin Thos B & Vernette; appr prntr Durham Herald rPO Bx 97 Hillsborough NC
Shannahan Johnny W & Linda M; emp State h4809 Revere Rd
" Linda P med tech Duke Univ & Hosp r4809 Revere Rd
Shannon Anna h3300 Shannon Manor Apt 9a
" Carol waitress Howard Johnson's Restr
" Geraldine h1010a Alma St
" Isabelle L admn asst Duke Univ & Hosp rHillsborough
" Jimmie h1618 Delaware Av
" Joyce K security asst Genl Tel r4606 Berini Dr
" K r1315 Morreene Rd Apt 1b
" Manor apts 3300 Shannon Rd
" Robt mgr Varity Pic-Up No 17 r3300 Shannon Rd
" Thos C & Joyce K; parts slsmn Elkins Mtr h4606 Berini Dr
Shannonhouse Richd studt h307 Dacian Av
Shantll Wm r310 W Trinity Av Apt 11
Shapiro L h610 S La Salle St Apt 7e
" Sherry L transcriptionist Duke Univ & Hosp rDurham
Sharer Carol R ofc sec Duke Univ & Hosp r2703 University Dr
Sharief Farida S sr research tech Duke Univ & Hosp r22h 2750 Middleton Av
" Yousuf research assoc Duke Univ & Hosp h1808 Chapel Hill Rd Apt 4b
Shariefs W h2750 Middleton St Apt 22h
Sharlip Alf S & Janice M; librn UNC h1454 Clermont Rd
Sharma Rajiv mgr 7-11 Food Store
Sharon Boaz staff instr Duke Univ & Hosp r311 S Lasalle St Apt 3-I
" Reba V retd h720 N Gregson St Apt 2
Sharon's Dance Cntre Riverview Shop Center
Sharp See Also Sharpe
" Adam h2720 Brown Av Apt D
" Curtis h901 Chalk Level Rd Apt E16
" Nettie h1516 Lathrop St
" S studt r1712 Pace St Apt A

SHARPE
Sharpe Barbara M Mrs residential loan ofcr Wachovia Bk & Tr r4003 Cheek Rd
" Bryant F & Mary E; retd h919 Carolina St
" Cathy studt h926 Dacian Av Apt 11
" Charles & Patricia E; drftsmn City h3700 Britt St
" Clara M Mrs retd h509 N Maple St
" Clara M Mrs head nurse Duke Univ & Hosp r4108 Guess Rd
" Clarence A & Pauline; retd h1808 Vale St
" Cornelius sr cook Duke Univ & Hosp rAsheville NC
" Danl M Rev & Margt C; retd h1004 Urban Av
" David h3308 Dixon Rd
" E Perry emp The Sub Way rRt 7 Bx 81
" Edw O & Valmore P; mach Am Tob h2707 Duke Homestead Rd
" Ethyl Mrs retd h109 Hilton Av Apt 1
" Francis C drftsmn City Of Durham
" Fred tchr Sou Hi Sch r102 Maybank Ct
" Gary L & Mary; emp Nationwide Ins h1714 Grady Dr
" Gaynell M Mrs slswn Kress' r306 Morreene Rd
" J C slsmn Southland Ins rHillsborough NC
" Jesse M formn D C May Co rGoodwin Rd Rt 8
" Joanne D admn asst Duke Univ & Hosp r310 E Markham A
" John L III & Jo Anne; librn Duke Univ & Hosp h310 E Markham Av
" Mary D Mrs tchr Hillandale Elem Sch r1714 Grady Dr
" Mary E Mrs (Sharpe's Day Care Nursery) r919 Carolina St
" Merle B & Lelia P; driver Uzzle Mtr h1100 W Leon St Apt
" Mollie R Mrs insp Jay Hos Mills h520 Park Av
" Opel retd r104 W Trinity Av
" R E & Son (Russell E Sharpe) fuel oil 509 W Cornwallis Rd
" Raymond emp Sharpe Mus hG1 Mutual Dr
" Raymond Jr h608 Hardee St Apt B7
" Robbin surgical care asst Duke Univ & Hosp r4502 Bennett Memorial R
" Rosa Lee Mrs h2505 Janet St
" Russell E & Grace S; retd h509 W Cornwallis Rd
" Russell M & Jane Y (R E Sharpe & Son) h505 W Cornwalli Rd
" Sharon Seeman Printery rRt 1 Bx 91 New Hill NC
" Vance H & Gaynell; mgr Gulf-O-Rama Serv Sta h306 Morreene Rd
" Wayland H parts slsmn Uzzle Mtr rPO Bx 132 Hillsborough NC
" Zeb emp Best Products h514 Hardee St Apt 4
Sharpe's Day Care Nursery (Mrs Mary E Sharpe) 919 Carolina St
Shattuck David P studt hC3 Westover Park Apts
" W h823 Louise Cir
Shaul Roger L dir project review div Capital Health Sys Agcy r4404 Regis Av
Shavender E Frank & Jane L (Durham Women's Clinic) h3521 Cambridge Dr
Shaveri Amit h3022 Colonial Apts Apt 1c
Shavers Terry L & Mary; USAF h2320 Stroller Av
Shaw A A r1601 Sedgefield St Apt B
" Aba Jr emp Gold Kist Poultry r506 Mallard Av
" Abe 'the Hatter' Valet Shop (Abr J Shaw) 1022 Cleveland S
" Abr constn wkr r1807 Angier Av
" Abr & Margt H; wkr Gold Kist Poultry h506 Mallard Av
" Abr J (Abe Shaw-The Hatter-Valet Shop) r304 E Enterprise S
" Alf & Rosa R; retd h614 Belvin Av
" Alice H Mrs tchr Chewning Jr Hi Sch h3600 Tremont Dr A A7
" Andy refuse equip opr City Of Durham h408 Ottawa Av
" B Stella Mrs maid Nello Teer h207 Normandy St
" Barbara H sec Duke Univ & Hosp r2612 Lombard Av
" Barbara R faculty Duke Univ & Hosp r14 Forest Ridge Pl 202
" Benj L & Claire H; dir of personnel Durham County rRt 6 316
" Bennie L mtcemn County Bd Of Educ rRt 1 Bx 255 Hillsborough NC
" Benny lab County Schs rRt 1 Hillsborough NC
" Billy F h1409a Hamlin St
" Bob genl mgr Olsten Temporary Servs rRaleigh NC

Wm. Muirhead Construction Co. Inc.
COMMERCIAL • INDUSTRIAL • HIGHWAY
General Offices 682-9215
Muirhead Asphalt 682-9219
Constructors Concrete 682-9211
Building Supplies And Shop 682-9214
1435 Camden Av. At N and W R.R. (27704)
P.O. Box 2012 (27702)

REALTOR®
SOUTHLAND ASSOCIATES
212 N. Corcoran St. Durham, N.C. (27701) and Duke St. at Horton Rd Call 688-8127
Realtors and Insurors
MEMBER NATIONAL ASSOCIATION OF INSURANCE AGENTS

GREY STONE BAPTIST CHURCH
601 HILLSBOROUGH ROAD (27005) TEL. 286-2281

HAW
Bonnie smstrs Shaw Custom Uphol
Brenda E Mrs sec Rogers-Herr Jr Hi Sch r809 Springdale Dr
C Gilbert & Ruth M; retd h404 Carver St
Calvin H & Josephine R (Carolina Blind & Drapery) h2613 University Dr
Cath M studt r1210 Anderson St
Catherine M Mrs retd h1116 Carroll St
Charles O mech Canada Dry r1815 Dial Dr
Chris & Barbara; emp Penny's h2612 Lombard Av
Chris studt r3046 Forrester St
Christopher T & Barbara J; dispr Alexander Mtr h3202 Eubanks Rd
Claude B & Annie P; retd h603 E Club Blvd
Coy W & Lucille V; meat dept mgr Central Caro Farmers h1601 E Geer St
Craig (Shaw Custom Uphol) r5227 Brick Dr
Custom Upholstery (Craig Shaw & Rodney Shaw) 3917 N Duke St
David emp Mc Donald's
David P & Barbara J; v-pres Central Caro Bk & Tr h3903 Swarthmore Rd

HAW DECORATING CO INC

O O Shaw Jr Vice-President, R W Lee Treasurer, Mrs E M Woods Secretary, Contractors, Painting, Papering, 1520 Guess Rd, PO Box 2835 (WD) (27705), Tel 286-7711, Night Tel 477-1396

ock retd r306 Dowd St
ora H retd h808 N Buchanan Blvd Apt C
orothy hM4 Atlantic Ct
orothy L emp Fast Fare r404 Carver St
orothy M retd h2a Few Gardens
ottie L slswn Rose's r404 Carver St
lith M maid h1813 S Roxboro St
ijah & Cath; lab Farmers Exch h3046 Forrester St
lorae studt r3046 Forrester St
telle O (Wid James A) h116 Pearson St
nice C Mrs collr State Dept Rev r313 N Driver St
velyn D h2524 Bluefield St
erette W eng Genl Tel rRt 6 Bx 289 Burlington NC
nce & Aluminum Products (Hurley J Shaw) 1520 Guess Rd
rence M lndry wkr Duke Univ & Hosp r2206 Wyman Pl
rence W retd h1407 S Roxboro St
lank S asst prof Duke Univ & Hosp r505 Northview Dr
lankie L constn wkr r1807 Angier Av
lanklin A & Jannie H; med sup supvr Duke Univ & Hosp 1812 S Alston Av
Gace asst tchr Hill-Scarborough Nursery Sch
Eward & Linda; mfg Gunter & Cook r603 12th St Butner NC
Erley J & Evelyn A (Shaw Fence & Aluminum Prods) Hampton VA
Isac A & Brenda E; emp Triangle Caterers h809 Springdale Dr
Is (Glendale's Gro) r809 Springdale St
Jnes Jr hsekpr Duke Univ & Hosp r111 W Moline St
Jnes L & Laura L; emp Neptune-Helpe h1309 Ivy St
Jnie G food serv asst N C Central Univ r1216b Fayetteville St
Jenie H emp Genl Tel r804 N Roxboro Rd
Jenie S retd h503 Gurley St
Jey h30a Few Gardens
JoAnne Y Mrs clk Central Caro Bk & Tr rRt 5 Bx 688
Jon studt h4216 Garrett Rd Apt G5
Jon Q Jr mach opr Johnson-Forrester r917 N Elizabeth St
Jon R & Sullar; emp L & M h507 Harnett St
Joph & Anna; retd h530f Liberty St
Jophine R Mrs with J H S Distrs r2613 University Dr
Juita lpn Meth Retirement Homes rBx 252 Hillsborough NC
Junor & Ella L; lab City Of Durham h1109b Jackson St
Ken B clk Sears r404 Carver St
Keneth E & Denise h335 Rippling Stream Rd
Keneth S sls mgr J R S Distrs r2613 University Dr
Ken h4216 Garrett Rd Apt A10
LeR & Grace L; retd h1014 Southwood Dr
Len C lpn Duke Univ & Hosp r1011 Ancroft Av Apt 19

SHAW
" Leonard C & Patricia h18b Carriage House Apts
" Lillie r907 Da Vinci St
" Linda A h1019 Sherwood Dr Apt C
" Linda J tchr Holt Elem Sch h2309 Lednum St Apt E
" Linda K computer programmer Duke Univ & Hosp rSnow Camp
" Lottie R Mrs eligibility splst County Dept Social Servs h2913 Banner St
" Lugenia R food serv aide Duke Univ & Hosp r20-A Moore Pl
" Luginia h20a Mc Dougald Terrace Apts
" M studt r1915 Erwin Rd Apt D
" Margt emp White Star Lndry & Clns r609 Hope St
" Marie r1730 Athens Av
" Marie E Mrs retd r bx433d Stanley Rd Rt 8
" Mark & Leola C h1011 Ancroft Av
" Mary B Mrs retd h114 Dunstan St
" Mattie retd r bx452a Rich Rd
" May r311 S La Salle St Apt 10b
" Minnie L sten GBM h3029 Ross Rd
" Nancy R lwyr Powe Porter Alphin & Whichard rCary NC
" Nancy R assoc Duke Univ & Hosp r111 Dunedin Ct
" Nola T (Wid Foy J) retd h1014 W Trinity Av
" Norma h1102½ Burch Av
" Odessa r901 Chalk Level Rd Apt U12
" Odessa & Margt C; lab Borden Brick & Tile h609 Hope Av
" Ora K Mrs h917 N Elizabeth St
" Ormond O Jr & Maggie; v-pres Shaw Decorating h308 Greenwood Dr
" P h700 Morreene Rd Apt J6
" P h2203 Concord St

SHAW PAINT & WALLPAPER CO INC

Hurley J Shaw President, B W Harris Jr Vice-President, Mrs Helen S Dennos Assistant Secretary-Assistant Treasurer, Roland W Lee General Manager, Warren J Gray Paint Store Manager, Established 1931, Distributors Of Armstrong And Dutch Boy Paints, Painters Supplies, Wallpaper, Aluminum Products, Fencing, General Home Improvements, 1520 Guess Rd (27701), Tel 286-2218

" Parham E & Vivian D; lab L&M h1202 Red Oak Av
" Parham E Jr studt r1202 Red Oak Av
" Patricia L Mrs h32c Few Gardens
" Pattie clk Fast Fare
" Paulette B ofc sec Vann & Vann rRt 2 Bx 422
" Priscilla D r2524 Bluefield St
" R L & Earnestine M (R L Shaw Constn) h1807 Angier Av
" R L Construction Co (R L Shaw) 1807 Angier Av
" Raeford L stock clk A & P r2519 S Roxboro St Apt 19
" Rebecca smstrs Shaw Custom Uphol r320 Chrgle St
" Rhonda h1915 Erwin Rd Apt B
" Robt L retd r3029 Ross Rd
" Rodney S & Bonnie J (Shaw Custom Uphol) h412 Valley Dr
" Ruth Mrs bkpr Allenton Realty & Ins h1210 Anderson St
" Sullar M h3701 Fayetteville St
" Thea h515 Reservoir St
" Thomasina B Mrs asst prof N C Central Univ h903 Delray St
" Vivian D nurse clinician Duke Univ & Hosp r1202 Red Oak Av
" Wm C lab City Of Durham
" Willie Jr sr anatomy tech Duke Univ & Hosp rRt 1 Bx 252 Hillsborough NC
" Willie P & Irene M; dish washer Acorn Restr h419 N Hyde Park Av
Shawn John h1106 Douglas St Apt B113
Shcoll Tom emp Northgate Mall h522 Green St
Shealy Frank M & Helen M; formn GBM h313 E Maynard Av
" Helen Mrs clk Center Drug Store r313 E Maynard Av
Shearer See Also Sherer
" Kenneth D prof N C Central Univ rChapel Hill NC
" Suzanne med tech Duke Univ & Hosp h3022 Colonial Apts Apt 58a
Shearin A P h3553 Mayfair St Apt 205
" Aurelia N (Wid Wm) retd h209 Lawson St
" C r1315 Morreene Rd Apt 22d

REMCA, Incorporated
Real Estate Management • Economic Development
Counseling • Technical Assistance • Training
613 Vickers Av, P.O. Box 195 (27702)
Telephone (919) 682-8171

CHAMBERS TROPHIES AND PRO SHOP INC.
688-7495
227 Wellons Village Shopping Center (27703)

DIAL 682-6111
YELLOW CAB
DELIVERY SERVICE
DIAL 682-6111

Dodge Cars Dodge Dodge Trucks
ILDERTON DODGE CO.
51 YEARS WITH DODGE
CARS AND TRUCKS
Tel. 682-5787
SALES AND LEASING
806 W. Main St. (27701)

J. Southgate & Son INCORPORATED
Established 1872
FIRE — CASUALTY — AUTOMOBILE — BURGLARY INSURANCE SPECIALIS
BONDS — MARINE — HOSPITALIZATION — HEALTH and ACCIDENT — LIFE
1013 Broad St., P.O. Box 1651 (27702)
Phone 286-29

SHEARIN
" C A h3022 Colonial Apts Apt 93c
" C Arnetta emp County Dept Social Servs r3553 Mayfair St Apt 205
" C Arnetta day care coordinator County Dept Social Servs h5 Shelley Pl
" Connell hse staff Duke Univ & Hosp h3403 Rolling Hill Rd
" Gwendolyn clinic recpt Duke Univ & Hosp r806 Holloway St
" Gwendolyn L hsekpg dept Meth Retirement Homes r1502 Lakeland St Apt F
" Margt S Mrs mus tchr 400 Formosa Av h400 Formosa Av
" Millard A & Virginia P; mgr Am Optical h1706 Southgate St
" Woody h1701 Maryland Av
Shears M M h918 W Trinity Av Apt 2
Shechter Yoman & Margt; emp Boroughs-Welcome h600-5 S La Salle St Apt 9d
Shedd S h311 S La Salle St Apt 27b
Shedlick Raymond R Jr staff nurse Duke Univ & Hosp rCarrboro
Sheedy Patricia M staff nurse Duke Univ & Hosp r2312 Huron Cr
Sheehan Ceil E sr payroll clk Duke Univ & Hosp r916 West Trinity
Sheela S phys h311 S La Salle St Apt 50t
Sheeley Benneth & Edith M; emp Gibson Insulation h310 W Trinity Av Apt 17
" Bill mgr Hofheimer's Shoes r3549 Mayfair St
" Edith M Mrs emp Durham Drapery h310 W Trinity Av Apt 17
" Rogers b u roofer Budd-Piper Roofing r31c Lawson
" Roy h31c Mc Dougald Terrace Apts
" W L h3549 Mayfair St Apt 208
Sheer T studt r1919 W Club Blvd
Sheeron Robt E retd r198 Old Brassfield Rd
Sheetrock Construction (John W Thompson) 3508 Guess Rd
Sheets David M carp City Of Durham
" Jackie R & Edna K; asst whse mgr Lowes Of Durham h5037 Gatewood Dr
" Joyce A swtchbd opr Duke Univ & Hosp r3600 Duke Homestead Rd
" Lon M & Joyce A; retd h3600 Duke Homestead Rd
Sheffield Ann staff nurse Duke Univ & Hosp r1503 W Pettigrew St
" Jane h1451 Newcastle Rd Apt A1
" Jane J Mrs tchr Carrington Jr Hi Sch rChapel Hill NC
" Tom mktg mgr First Premium Finance rChapel Hill NC
" Wm M & Susan P; lwyr 201 N Roxboro St Suite 309 h5305 Pelham Rd
Shehata Tayel E assoc prof N C Central Univ rRaleigh NC
Sheirs Ray h500 Du Pont Cir Apt 32
Shelburn Brian J staff-grad studt Duke Univ & Hosp h2213 Elder St Apt 4
Shelburne Frank A & Shirley; research assoc Duke Univ & Hosp h3601 Gibson Rd
" John D & Kath H; asst prof Duke Univ & Hosp h4302 Malvern Rd
" Shirley pianist Durham Mem Bapt Ch
Sheldon Balbirer & Rosalyn; prof U Of NC h2712 Sevier St
" Mike & Variene h700 Morreene Rd Apt A17
" Steve r311 S La Salle St Apt 49g
Shell Larry emp Genl Tel r1401 Georgia Av
" Marvin & Val; carp Hernden Realty h513b Barton Av
" Mary J Mrs slswn Western Auto Sup h1402a E Pettigrew St
" Wilbur & Edith; retd h2012d Jersey Av
Shelley Eliz E emp Social Security Admn r5126 Sourwood Rd
" J studt r1505 Duke University Rd Apt 5g
" W F & Margt L (Shelley's Shoe Serv) hD2 Cornwallis Rd
Shelley's Shoe Service (W F Shelley) 2506 Fayetteville St
Shellie Angela D studt r2705 Dearborn Dr
" Mable G Mrs hsekpr Duke Univ & Hosp h2705 Dearborn Dr
Shellinger F h3549 Mayfair St Apt 206
Shells John lab Geo C Love Jr
Shelton Bennett D Rev & Francis T; pastor West Durham Pentecostal Holiness Ch h322 N La Salle St
" Carl H & Nellie G; carp h1004 E Club Blvd
" Carolyn M sr acctg clk Duke Univ & Hosp r317 Morreene Rd
" Charles B Jr whse supvr Rhodes Inc r3803 Pickett Rd

SHELTON
" Delmer L research assoc Duke Univ & Hosp rRt 2 Bx 106 Hillsborough NC
" Frank W & Nina G; v-pres N C Blue Cross & Blue Shield h1216 Welcome Cir
" Grace W studt r3507 Cambridge Dr
" Grady food serv aide Duke Univ & Hosp rAsheville NC
" H B Jr & Virginia W; emp Rey Tob h3507 Cambridge Dr
" H Belo III studt r3507 Cambridge Dr
" Hattie M h204 King's Daughters Home
" John L x-ray tech Duke Univ & Hosp h3001 Pratt St Apt N
" Margarette L studt r3507 Cambridge Dr
" Nancy L acctg clk Duke Univ & Hosp rPO Bx 237 Hillsborough NC
" Norman credit mgr Color Craft h3414 Pinafore Dr
" Paul & Jean h4412 N Roxboro Rd
" Ruby B (Wid Worth B) h2418 W Club Blvd
" S h2112a Broad St Apt 18
" S M Rev pastor Ch Of The Lord Jesus Christ
" Thos M studt r3507 Cambridge Dr
" Virginia B (Wid Wm F) coupon ctr L&M h2507 Englewood Av
" Worth & Carolyn M; stockmn IBM h317 Morreene Rd
Shelton's Thrifty Store Shelton Hse Mgr 601 E Trinity Av
Shepard See Also Shephard Shepherd And Sheppard
" Aallie & Sue H; retd h1824 E Geer St
" Barbara A Mrs bkpr J M Mathes Co r104 S Driver St
" Bryan h1915 Erwin Rd Apt L
" Clee broker Darst Rlty
" F Rachael staff nurse Duke Univ & Hosp r3525 Mayfair St Apt 204
" Gary W & Diane K; studt h1315 Morreene Rd Apt 25i
" Hallie slsmn W H Olive Paint r1824 E Geer St
SHEPARD JAMES E JR HIGH SCHOOL Herbert E Tatum Jr Principal, Dakota St (27707), Tel 688-0481
" Justina clk Central Caro Bk & Tr r528 Red Oak Av
" Keith h2224 Clements Dr
" Mabel M Mrs retd h1613 Dexter St
" Mack W genl utilities servmn Duke Univ & Hosp rRt 2 Rougemont NC
" Marion L & Cynthia A; faculty Duke Univ & Hosp h3421 Pinafore Dr
" Marjorie retd h2002 Fayetteville St
" R h3525 Mayfair St Apt 204
" Wm stylist Hairport
Sheperd Brenda h3022 Colonial Apts Apt 58b
Shephard Charles & Ellen M; retd h1807 Campus St
" Emma B hsekpg supvr Duke Univ & Hosp r612 Hurley Rd
" Evelyn C (Wid Milton T) waitress Shoney's h1907 Watson St
" Pat slsmn Allied Exterminators
Shepherd Adell E Mrs h2517 Cascadilla St
" Bobby h311 S La Salle St Apt 37h
" Brenda h3022 Colonial Apts Apt 67d
" C Eric agt Met Life h2403 Englewood Av
" C R h1000 Ruby St Apt 28
" Cabot C & Frances F; mgr Colonial Stores Inc h2001 Hart St
" Charles D & Darlene W; press opr Mead Containers h436 Fernando St
" Charles E drftsmn Pub Serv r2001 Hart St
" Cleveland A & Nancy D; slsmn Booth Real Est & Ins h3220 Chapel Hill Rd
" Cornelia S Mrs bkpr serv 1108 Shepherd St h1108 Shepherd
" Darlene emp Hahn Shoes
" Don r3615 Chapel Hill Rd
" Doris M research aide Duke Univ & Hosp rRt 6 Bx 547
" Dorothy lndry dept Durham Lndry h528 Red Oak Av
" Dorothy L cash Dobbs Hse h2004c Jersey Av
" Dovie B Mrs retd r909 Demerius St
" Edgar A & Inez T; retd h2103 Sunset Av
" Faye h1344 Newcastle Rd Apt C1
" Faye emp Mr Franko's Hairstyling rRt 2 Bx 114
" Foy G Jr r2517 Cascadilla St
" Genie H Jr ofc mgr Colonial Stores h909 Demerius St
" Glenice L constn wkr r534 Martha St
" H S r1905 James St Apt D
" Howard R Rev chaplain Duke Univ & Hosp h1110 Arnette
" Hoyt H & Estelle T; retd h817 Carolina St

Insulation
TARHEEL INSULATION CO., INC.
286-0043
2710 Edmund St. (27705)

Dutch Boy
DUTCHVILLE BUILDERS SUPPLY, Inc.
COMPLETE LINE OF
BUILDING SUPPLIES - PAINTS - HARDWARE
PHONE 528-1591
Lake Rd., P.O. Box 705 — Creedmoor, N.C. (27522)

QUALITY CLEANING
SCOTT and ROBERTS Inc.
DURHAM'S FOREMOST CLEANERS
733 Foster St. (27701) Tel. 682-9325

SHEPHERD
" Inez T Mrs educ music sec Grey Stone Bapt Ch r2103 Sunset Av
" John L emp Tom Myers Constn r3019 Omah St
" Juestina emp Mc Donald's r528 Red Oak Av
" K L h2101½ Ward St
" Karen C sec Duke Univ & Hosp rRt 1 Box 170
" Lessie T (Wid Bud) r502 E Markham Av
" Linda K res mgr Morreene West Apts r215f Carriage House Apts
" Lorena P Mrs retd h1612 Alcott St
" Marion S studt r1108 Shepherd St
" Milton T & May S; retd h4412 Alston Avenue Rd
" Nancy O acctg clk Duke Univ & Hosp r3220 Chapel Hill Rd
" Neal emp Duke Univ & Hosp h2915 Fawn Av
" Norman E prod mgr Big Star r525 White Oak Rd
" O Jean staff nurse Duke Univ & Hosp r2105 Englewood Av
" Olive M Mrs tchr Grey Stone Bapt Ch Day Care Center r2403 Englewood Av
" Patricia D opr Village Beauty Salon rRt 6 Bx 512
" Ralph K & Ruth H; retd h4132 Hope Valley Rd
" Richd N research assoc Duke Univ & Hosp r2915 Faun Av
" Robt h3015 Weymouth St Apt G04
" Robt L & Gertrude G; retd h813 Carolina St
Roger P oceanographic servs coordinator Duke Univ & Hosp rBeaufort
Roner L h2018 WA WA Av
S r11a Carriage House Apts
Sherrie emp Natl Testing Serv
Susan A sr clk typ Duke Univ & Hosp r901 Chalk Level Rd Apt W14
W K h1905 James St Apt D
Willie h901 Chalk Level Rd Apt W14
Willis B & Virginia H; slsmn R C Cola h3509 Angier Av
heppard See Also Shepard Shephard And Shepherd
C Eric assoc Lowder Real Est
Cathy G Mrs accounts payable Carpenter's Inc r607 Chandler Rd
Fredk G & Laura B; pres Triangle Automation h828 Anderson St
Horace driver Central Leaf Tob r722 Liberty St
J P & Betsy W h3201 Summerlin Rd
ner Mandel R hse staff Duke Univ & Hosp r3600 Tremont Apt C5
Mardel R h3600 Tremont Dr Apt C5
nerald Florence E retd h2902 S Roxboro St
Olivia r2902 S Roxboro St
Vernell r2902 S Roxboro St
neran Woody stylist Jazabelle's Hair Studio
nerer See Also Shearer
Carolyn stylist Bee's Hairstyling
Charles V & Carolyn C; patient care asst Duke Med Center h1005 Burch Av
R Mike mgr Jim Pinnix Homes r10 Hazelwood Rd
ereve Vicky O tchr Lakeview Sch r244 Hayes Rd Chapel Hill N C
eridan John F med technologist Duke Univ & Hosp rDurham
eriff James A & Judy; studt h1731 Morehead Av
Judith M data tech Duke Univ & Hosp r1731 Morehead Av
erlin Barry W studt r706 Warner St
Wade L & Cecelia B; truck driver Earl J Latta Inc h706 Warner St
erman Allen P & Olive G; ofc supvr Am Tob h3106 Stanford Dr
Annie L (Wid Charlie B) retd h2501 Banner St
Charles N & Josephine P; asst sec-treas Brown Bros Plmb & Htg h404 Hammond St
Dale & Queenie; emp Bradley Lincoln Mtrs h509 Roosevelt St
Douglas P studt h2209½ Pike St
Edna r2112 Chapel Hill Rd
Eloise G retd r2501 Banner St
Frances h1829 Front St St G8
Howard L & Mary E; retd h1107 N Duke St
ohn asst v-pres Wachovia Bk & Tr r3911 St Mark's Rd
ohn B & Evelyn W; retd h1417 N Mangum St
osephine sls clk Duke Univ & Hosp r404 Hammond St
Mark studt h631 Green St

SHERMAN
" Olive G med sec Duke Univ & Hosp r3106 Stanford Dr
" Stan studt r3106 Stanford Dr
" Wm h3909 St Mark's Rd
Shermehan Wayne h2406 Pratt Av Apt 1
Sheroce De Vone h817a Park Av
Sherod D h1611 Duke University Rd Apt 9c
" Devone ofc sec State Div Of Veteran Affairs
Sherpard Horace r722 Liberty St
Sherrill Alf H & Myrtle D; crane opr Genl Elec h601 Reynolds Av
" Jack studt r3326 Rugby Rd
" Joey studt r601 Reynolds Av
" John F Jr & Betsy O B; pres Durham Radiology Assocs h3326 Rugby Rd
" Johnnie purch agt Southernair
" June nurse V A Hosp h1829 Front St Apt G16
" Lee Seeman Printery rHigh Point NC
" Madeline Mrs h1006 Demerius St
" Margt W Mrs undwrtr Crum & Forster Ins Co's r5607 Tomahawk Trl
" Myrtle D serv rep Genl Tel r601 Reynolds Av
" Nancy r3326 Rugby Rd
" Robt asst city editor Durham Herald rChapel Hill NC
" Rosena opr Modern Beauty Shop r810 Fargo St
" Sharon P library asst Duke Univ & Hosp rHillsborough NC
" Sue Mrs emp County Genl Hosp h3709 Wiggins St Apt 6
" Wm A III & Melba F; admissions and discharge interviewer Duke Univ & Hosp h1725 Grady Dr
" Willie R & Lear M; retd h810 Fargo St
Sherrod Angela studt r2500 E Weaver St
Sherron Acres Barber Shop (Thos K Gunter Jr) 3319 Angier Av
" Acres Community Center 901 Post Av
" Acres Free Will Baptist Church Rev Harold M Wallace Pastor 1300 Lynn Rd
" Buster E & Ila Mae R; guard Sperry Electro Components h103 Spring Rd
" Emma R clk Genl Tel rRt 2 Bx 421 Creedmoor NC
" Floy G Mrs retd h116 S Briggs Av
" Fred G & Mozelle B; retd h3113 Guess Rd
" Fred G Jr mech Hope Valley Country Club r3113 Guess Rd
" Macie C Mrs r4503 Holloman Rd
" Marvin S & Maggie L; retd h707 E Club Blvd
" Mary B Mrs retd r2233 Ferrell Rd
" Polly W spl accts rep Duke Univ & Hosp r3356 Duke Homestead Rd
" Robt E slsmn East Coast Distrs r4533 Holloman Rd
" Spurgeon E & Shirley H; emp City Of Durham h413 Idlewood St
" Thos F bus opr D P Co r3316 Duke Homestead Rd
" W J Jr agt Eaves Ins Agcy Inc rSherron Rd
" Wm A & Erma P; slsmn Ingold Tire h2813 Cascadilla St
" Zula C (Wid Clem) retd h1111 Spruce St
Sherry David D house staff Duke Univ & Hosp h1600 Anderson St Apt 1d
" R h700 Morreene Rd Apt J9
" Ruth staff nurse Duke Univ & Hosp r2301 Chapel Hill Rd
Shertzer John C & Alma L; mail clk Duke Univ & Hosp h1006 Lynn Rd
Sherwin Jon h3520 Mayfair St Apt 104
SHERWIN-WILLIAMS CO William B Breeden Manager, Paints, Varnishes, Enamels, Carpets, Painters' Supplies, Wallpaper, 610 9th St (27705), Tel 286-2279
" Williams Co Kenneth Parisher Mgr 607 Wellons Village Shop Cntr
Sherwood B F (Guess Rd Animal Clinic) r5020 Autumn Dr
" Charles h1505 Duke University Rd Apt 8c
" F h1021 Sherwood Dr Apt E
" Fredk D slsmn Carpenter's Inc r106 E Markham Av
Sheu D D h810 N Duke St Apt 2
Sheulyn Santaw nurse Watts Hosp r300 Swift Av Apt 22
Sheuy Aileen (Wid Clayton) retd r307 Morreene Rd
Shi Kim Whan studt h2720 Brown Av Apt B
Shidal A r1454 Newcastle Rd Apt D2
" Carol D asst mgr M & J Finance r1454 Newcastle Rd Apt D2
Shields A H h311 S La Salle St Apt 43e

DURHAM'S FIRST COMPLETE RENTAL CO.
WHY BUY?
McBROOM'S RENTALS, INC.
214 Guess Rd. (27705) Telephone 286-4414

ALUMINUM COMPANY OF N.C., Inc.
North Carolina's Largest Applicator of Aluminum Siding
MEMBER OF MERCHANTS ASSOCIATION AND CHAMBER OF COMMERCE
"Carolina's Foremost Aluminum Products Dealer"
Aluminum Sidings
Aluminum Awnings
Storm Doors and Windows
Aluminum Carports
3022 N. Roxboro Rd. (27704) Tel. 477-2159

Marzella's Boutique
For The Discriminating Woman Size 4 Thru 26½
204 Corcoran St. (27701) Tel. 688-1576

Crabtree Pharmacy
PRESCRIPTION SPECIALISTS
WE DELIVER
SUNDRIES
COSMETICS
SNACK BAR
2100 Angier Av. (27703)
DIAL 596-8271

NORTH CAROLINA MUTUAL
LIFE INSURANCE COMPANY
MUTUAL PLAZA
DURHAM, NORTH CAROLINA 27701

SHIELDS
" Bertie L Jr & Karen; survey party chf City Of Durham h1734 Grady Dr
" Betty J hsekpr Duke Univ & Hosp rButner
" Bill h1909 Yearby Av Apt C
" Elnora J Mrs tchr C E Jordan Sr Hi Sch r310 Jesmond St
" Grace emp City Of Durham h611b N Elizabeth St
" Grady R & Donna M; asst mgr Shields' h1 Kellom Ct
" Jack & Melba (Shields I G A) h108 Radcliff Cir
" Jesse C instrument mkr Duke Univ & Hosp h708 Carver St
" Lewis v-pres N C Mut Whol Drug rJacksonville NC
" M Bruce & Sharon J; asst prof Duke Univ & Hosp h2713 Spencer St
" Mary A Mrs retd h1315 Vickers Av
" Mary C Mrs h519 E Main St Apt 315
" Melba R chkr Shields' r108 Radcliff Cir
" Phillip H psychiatric atndt Duke Univ & Hosp r143 Hanover St
" Robt J & Melba R (Shields') r108 Radcliff Cir
" Rosalind C Mrs r1005 Clarendon St
" Thos L hsekpr Duke Univ & Hosp rButner
" Wm R & Cornelia B; slsmn Brame Specialty h3624 Hermine St
Shields' (Robt J Shields) 5110 Revere Rd
Shifflett Phyllis L med transcriptionist Duke Univ & Hosp r2819 Way Cross Rd
Shifflette Georgia A staff nurse Duke Univ & Hosp r2628 Cammie St
" Jas h2403 W Knox St
" Jas J sr electronics tech Duke Univ & Hosp r2628 Cammie St
Shiffrin D emp V A Hosp r1315 Morreene Rd Apt 5k
Shigehara Roger section chf E P A
Shill John K hse staff Duke Univ & Hosp h2204 Chapel Hill Rd
Shiloh Holiness Church Rev Bernice Markham Pastor 108 E Chestnut St
" Nobles emp Duke Hosp h307 W Trinity Av Apt 2
Shimm Cynia B Mrs phys 923 Broad St r2429 Wrightwood Av
" D r1315 Morreene Rd Apt 23b
" David S emp Duke Univ & Hosp rDurham
" Melvin G & Cynia B; faculty Duke Univ & Hosp h2429 Wrightwood Av
Shimpock Yolanda h511 Downing St Apt P
Shin Cheolsu house staff Duke Univ & Hosp r2724 Middleton St Apt 2d
" D h2724 Middleton St Apt 2d
Shines Bessie S (Wid James R) h1129 Merrick St Apt 16
" Louise nurses aide John Umstead Hosp r514½ Nash St
" Ronald emp Salads 'n Such
Shingleton Arth B studt r3866 Somerset Dr
" Wm B studt r3866 Somerset Dr
" Wm W & Jane B; prof Duke Hosp h3866 Somerset Dr
Ship See Also Shipp
" Ahoy Fish House (Mrs Iris K Douglas) restr 912 N Miami Blvd
" Ken h2112b Broad St Apt 22
Shipe Ernest A & Betty; staff wrtr Durham Herald r1315 Morreene Rd Apt 14g
Shipley Michl B & Carolyn C; phys Duke Hosp h2005 WA WA Av
" Michl B & Carolyn C; hse staff Duke Univ & Hosp h3022 Colonial Apts Apt 22c
" Robt H assoc prof Duke Univ & Hosp r212 May Ct
Shipman Chris A USA r1210 N Roxboro St
" David h4216 Garrett Rd Apt I53
" Frank lab Tommy Stokes r807a Gerard St
" Furney G & Louise M; pres Livingstone College h1029 Akron Av
" Gail opr Genl Tel r1210 N Roxboro St
" James P & Juanita R; porter U Of NC h1210 N Roxboro St
" Juanita R Mrs drsmkr Johnson's Alterations h1210 S Roxboro St Apt 2
" Kim tech Duke Univ & Hosp h511 Downing St Apt J
" Lummie Gale h1210 S Roxboro St Apt 3
Shipmon Gladies M Mrs maid h1203 Scout Dr
Shipp See Also Ship
" Ann G emp Genl Tel r704 Mineral Springs Rd
" Carol studt h2007 House Av Apt 11
" Clarence M & Lizzie A; retd h1610 Robinhood Rd

SHIPP
" G Frank & Bell C; retd h3934 Alston Avenue Rd
" G Steph & Ann G; clk PO h2524 Banner St
" Gregory studt r2611 University Dr
" Marshall & Carol; emp K & W Cafeteria h130 Emerald Cir
" N W supt Am Tob h7 Dubarry Ct
" Needham S & Margt S; retd h506 N Buchanan Blvd Apt 4
" Nellie M h510b Park Av
" Reuben & Betty h2508a Shenandoah Av
" Reuben T & Betty A; retd h417 N Hyde Park Av
" Warner L & Carolyn K; retd h1303 Virginia Av
" Wm B & Helen F; eng serv supt L & M h2611 University Dr
Shires Tom h1106 Douglas St Apt B212
Shirey Richd F bkpr Sou Parts & Elec rButner NC
Shirley Collins h526 Hardee St Apt 2
" Gilchrist asst Seven Eleven Food Store
" Monica h901 Chalk Level Rd Apt S14
Shirley's Hairstyles (Shirley Lennon) 804a S Alston Av
Shirt Closet The Tom Presley Mgr 117a South Square Mall
Shivers Jeffrey C & Barbara B; studt h2606 Elgin St
" W h869 Louise Cir
Shoaf Clark C & Susan; emp Mc Lean Trucking h4124 Torella St
" David studt r1209 Carolina St
" Dorothy S Mrs ofc sec County Bd Of Elections r3527 Rugby R
" E Clifford & Jane E; field educ dir Duke Univ & Hosp h1209 Carolina St
" Herman E & Dorothy S; dist mgr Duke Pwr h3527 Rugby Rd
" James M assoc prof N C Central Univ rCary NC
" Jane E Mrs tchr C E Jordan Sr Hi Sch r1209 Carolina St
" Sarah C studt r3527 Rugby Rd
Shockelford Marilyn h1310½ Halley St
SHOE BARN THE (W E Pope And Helen A Pope), 'Name Brand Shoes For Less,' Men's And Ladies Dress, Casual, Dress Boots, Work Boots And Shoes, Steel Toe Safety Shoes, Cor Angier Av And Driver St (27703), Tel 596-6459 (See Index To Advertisers)
" Cynthia R asst cash Home Security Life Ins r533 Bywood Dr
" Inn The (Roy Mitchell & Malburn Nash) 700 9th St
" Joyce L chf swtchbd supvr Duke Univ & Hosp r533 Bywood Dr
" Lillie A studt h301 Swift Av
" Ruth h3324 Glasson St Apt D
" Tamera J clk typ Duke Univ & Hosp r533 Bywood Dr
Shoemaker J h4216 Garrett Rd Apt H5
" Janet staff nurse Duke Univ & Hosp r4216 Garrett Rd
" Jimmy & Donna h618 Shepherd St
" Lael W staff nurse Duke Univ & Hosp r2619 Sarah Av
" Nadja B lab research asst Duke Univ & Hosp rRaleigh NC
Shoenfield Joseph R faculty Duke Univ & Hosp r311 S La Salle St Apt 2g
Shoffner A studt h506 N Buchanan Blvd Apt 2
" Barbara A hskpr Duke Univ & Hosp r711 Berwyn Av
" Mary A Mrs emp Carrington Jr Hi Sch r506 N Buchanan Blvd Apt 2
Shomaker Grace P retd r4827 Northbury Cir
Shoney's Big Boy Restaurant Mildred Mc Clean Mgr 1811 Hillandale Rd
" Drive In Barbara A Reed Mgr restr 1901 Avondale Dr
Shonick Sally emp Mr Franko's Hairstyling rDuke University Dr
Shontz H h23b Carriage House Apts
Shook Andrew F & Virginia H; agt Life & Casualty Ins h808 Pleasant Dr
" Coleman dozer opr Earl J Latta Inc rP O Bx 532 Hillsborough NC
" Frances F Mrs nurse County Health Dept h1907a Hart St
" Jay L patient care tech Duke Univ & Hosp h1802 Haverford St
Shore Anita L Mrs emp Chewning Jr Hi Sch r1408 Acadia St
" Bertha B (Wid Arth) retd h3001 University Dr
" Bettie B Mrs librn Hope Valley Elem Sch r4307 Malvern Rd
" Cindy M Mrs tchr Westminister Kindergarten r2915 University Dr
" Ella E dean Duke Univ & Hosp h701 Louise Cir
" Frances B staff nurse Duke Univ & Hosp rRt 8 Bx 329
" Gilbert mtcemn Salvation Army Boy's Club
" Larry B & Nancy L; mgr Slacks & Things h409 Newsom Av

PUBLIC HARDWARE Inc.
DOWNTOWN DURHAM
SAPOLIN PAINT VARNISH ENAMEL
BUILDERS' HARDWARE
TOOLS FOR FARMER GARDENER CARPENTER MECHANIC COOKING UTENSILS SPORTING GOODS ROOFING AND SHINGLES
111 E Parrish St
P.O. Box 127 (27702)
TEL. 688-4321

HILLCREST CONVALESCENT CENTER Inc.
MEDICARE APPROVED — Skilled Nursing Care
A COMPLETE REHABILITATION PROGRAM
1417 W. Pettigrew St. and Swift Ave., P.O. Box 2816 (27705)
Tel. 286-7

DC May COMPANY, INC.
CONTRACTORS
Painters — Paper Hangers — Decorators
Sandblasting
Imperial Bldg. 215 Morris St. (27701) P.O. Box 1926 (27702) Phone 688-2338

SHORE
' Mary retd r102 Forest Wood Dr
' Nancy L Mrs tchr Lowe's Grove Elem Sch r409 Newsom St
' Pearl B Mrs retd r1021 Carolina St
' Ralph B Jr & Bettie B; undwrtr mgr Crum & Forster Ins Co's h4307 Malvern Rd
' Thos R & Anita L; studt h1408 Acadia St
Vollie A Jr & Betty S; pharm Eckerd Drugs h2905 Gretmar Dr
Wm A & Cindy M; purch agt Wright Electronics h2915 University Dr
hores David H tchr C E Jordan Sr Hi Sch r3211 Watkins Rd
Richd D admn Genl Tel r226 Crestview Dr
horr Donald rA3b University Apartments
hort Barbara r2800 Croasdaile Rd Apt M12
Betty retd h1202a Cornell St
Elevyn h3003 E Weaver St
Eliz J Mrs retd h514 Gray Av
Paige emp Ups 'n Downs rChapel Hill NC
Tim h1913 Erwin Rd Apt G
ortliffe Eliz data tech Duke Univ & Hosp rChapel Hill NC
orty Allen Variety Shop (Wm Allen) 112 E Main St
otwell Jeanie W Mrs emp Mc Pherson Hosp rRoxboro NC
Joanne M lpn Duke Univ & Hosp rBx 3012 Roxboro NC
Lindy S med asst Mc Pherson Hosp rRoxboro NC
Wayne h1700 Hillcrest Dr Apt L
Wayne mech Caro Block r3220 Harsey St
owroom The Lea Freeman Mgr clo 3457 Hillsborough Rd
ows W Derek asst prof Duke Univ & Hosp r2824 Mc Dowell St
rake Glenna D admn sec Duke Univ & Hosp r3603 Westover Rd
Wm A & Glenna D; sr v-pres Collier Cobb Ins h3603 Westover Rd
reve James C mgr Genl Tel r2108 Mont Haven St
Vicky O tchr Lakeview Elem Sch rChapel Hill NC
rimp Boats (John S Workman) restr 2637 Chapel Hill Blvd
rivastav Brij asst med prof Duke Univ & Hosp r5215 Russell Rd
hashi sr research tech Duke Univ & Hosp r5215 Russell Rd
ropshire Denise L sec Duke Univ & Hosp r1221 Hearthside St Apt D
" onnie h919 Orient St
Sib Mitchel hse staff Duke Univ & Hosp h3523 Mayfair St Apt 201
Siba Cynthia An instr Duke Univ & Hosp r1804d Generation Dr
Sibert Herman B & Beth; psychologist Chapel Hill Sch Bd h1012 Wells St
" udy R ch sec Grace Bapt Ch r520 Wildwood Dr
" ichd faculty Duke Univ & Hosp h2401 W Club Blvd Apt 4
" obt A admn Genl Tel h520 Wildwood Dr
S ford C L chem L & M rRoxboro NC
" ack H retd h1817 Guess Rd
" lary O retd h805 Clarendon St
Sigart Rita E nurse N C Mem Hosp h1705 Ruffin St
Sler Arth h4216 Garrett Rd Apt I28
" arry E studt r804 Ruby St
" eauford E & Carolyn; testbd mn Genl Tel h804 Ruby St
" rancenia e n p program aide County Agrl Extn Serv
" rank & Mace M; driver Sou Coach h2610 Lincoln St
" acob & Joyce M; mach opr Am Tob h900 S Roxboro St
" ohn driver Sou Coach r1925 Crowell St
" oyce M Mrs clk N C Mut Life Ins r900 S Roxboro St
" ndra T asst prof N C Central Univ r9 Harrington Pl
Shiang Lee & Lydia G; chem Burroughs Welcome h5628 Pelham Rd
Shl Gary & Cozette; emp EPA h11 Goodyear Cir
Shton A h12i Carriage House Apts
Shts See Also Schultz Schultze Schulze & Shultz
" allace C & Ann L; mtce Flav-O-Rich h207 Cherry Grove St
Shtz Louis E Rev pastor First Assembly Of God h124 Paul Rd Rt 5
Shake Beverly hF1 Mutual Dr
Shaker Danl studt r522 Wanda Ridge Dr
" nna S med sec Duke Univ & Hosp h2054 Granville Rd

SHUMAKER
" H h700 Morreene Rd Apt J4
" J L h2752 Middleton St Apt 311
" Joan studt r522 Wanda Ridge Dr
" R studt r1003 Lamond Av
" Robt h205 Albemarle St
" Wm G & Adeline L; acctg mgr Genl Tel h522 Wanda Ridge Dr
Shumate J r311 S La Salle St Apt 101
" Phyllis F counselor N C Central Univ rPO Bx 753
Shuster Barbara h815 Dacian Av Apt 10
" Edw H & Althea D; prin Durham Academy Upper Sch h3101 Doubleday Pl
Shymnal Haoi h888 Louise Cir
Shytle John III personel dir V A Hosp r2756 Mc Dowell Rd
" John D Jr & Lois S; asst v-pres health affairs Duke Univ & Hosp h2756 Mc Dowell Rd
Siafacas Veronica med technologist Duke Univ & Hosp h1935 Morehead Av
Sibert Archie Jr fl fnshr Duke Univ & Hosp rAsheville NC
Sibley Mulford staff Duke Univ & Hosp r1706 Shawnee St
Sibrack Cornelia D hse staff Duke Univ & Hosp rChapel Hill NC
Sica Ann h1614 Kilmer Ter
" Joseph studt h1400b Duke University Rd
Sickles Joseph E II & Patricia D; chem eng RTI h1606 Hollywood St
" Patricia D Mrs guidance counselor Northern Hi Sch r1606 Hollywood St
Sidak A H & Guilstan; retd h3303 Winston Rd
" Julia L studt r3303 Winston Rd
Sidberry Fred L recreation supvr City Of Durham
Sidbury James B Jr prof Duke Univ & Hosp h4044 Nottaway Rd
" P r311 S La Salle St Apt 48p
Siddiqi Moazzam faculty Duke Univ & Hosp h2607 University Dr
Siders J h106 Morreene Rd
" Mary h821½ Burch Av
Sides Glenn L mgr Western Sizzlin Steak Hse h109 W Murray Av
" Gwyn P social wkr Family Counseling Serv h814 Demerius St Apt R3
" Jerrie A slswn Raylass Dept Store rRt 4 Bx 227 Hillsborough NC
" Paul J Jr & Patsy; hse staff Duke Univ & Hosp h7 Ashley Rd
" R Marie anesthetist Duke Univ & Hosp r1106 Douglas St Apt A101
Sidiropoulos Epaminond assoc Duke Univ & Hosp r825 Wilkerson Av
Sidsbury Fredk h1611 Duke University Rd Apt 11d
Siedler D studt r1909 Yearby Av Apt F
Siedow James N faculty Duke Univ & Hosp h1002 Dacian Av
" Mary D tchr Chewning Jr Hi Sch r3916 Inwood Dr
Siefert Harry W sr v-pres chf finance ofc Liggett Groupe
Siegal R h1315 Morreene Rd Apt 20j
Siegel Lewis M & Judith V; assoc prof Duke Univ & Hosp h3006 Glendale Av
" Robt S house staff Duke Univ & Hosp r1315 Morreene Rd Apt 20j
Sieger Charles F h2401 Nation Av Apt B
" Charles F Jr librn Duke Univ & Hosp r601 Swan St
Siegler Ilene C asst prof Duke Univ & Hosp rRt 2 Chapel Hill NC
Sieker Herbert O & Dorothy L; prof Duke Univ & Hosp h3949 Plymouth Rd
Sigeir Mary S retd r111 N Goley St
Sigler Joe H & Patricia; pub relations dir Duke Univ & Hosp h2802 Friendship Cir
Sigley Carmen Mrs cafeteria mgr Carrington Jr Hi Sch r2907 Shennandoah St
" Harry V & Carmen E; slsmn Noland Co h2907 Shenandoah Av
Sigmon Allen R emp Duke Univ & Hosp h106 E Markham Av
" Alverta H data tech Duke Univ & Hosp r151 Smith Dr
" E Bruce & Charolette M h108 Townsend La
" E Bruce III studt r108 Townsend La
" Ida M ofc sec Caro Ins Agcy rRt 1 Bx 81 Hillsborough
" Linda T field sec Duke Univ & Hosp rOxford

Durham Cablevision
12 GREAT ENTERTAINMENT CHANNELS
CALL TODAY 683-2321
706 Rigsbee Av. (27701)

SUGGS PLUMBING & HEATING INC.
PLUMBING AND HEATING CONTRACTORS ALSO
WATER PUMPS — AIR COMPRESSORS — BACKHOE TRACTORS — SERVICE
22 SOVERIGN ST., P.O. BOX 2774 (27705) PHONE 286-1221

T. E. Allen & Sons Insurance Agency Inc.

PROFESSIONAL INSURANCE AGENTS PIA

Dividend Paying Automobile and Home Owners Insurance

Personalized Service

705 NORTH CAROLINA NATIONAL BANK BLDG 123 W. MAIN ST (27701)

Phone 688-2319

JOHN'S FLOWER SHOPPE

FLOWERS FOR EVERY OCCASION — JOHN PERRY, JR., Proprietor

FLORAFAX — WORLD WIDE FLORAL SERVICE

3550 N. Roxboro Rd. (27704) Tel. 471-18

SIGMON
" Margt emp Learning Development Center rChapel Hill NC
" Ned A & Lynda R; sr eng L & M h2021 Dartmouth Dr
" Tim h401 Downing St Apt A
Signal Finance Of North Carolina Inc Paul Indsay Mgr 3600 N Duke St
Sikamaski Earl h3022 Colonial Apts Apt 61b
Sikes See Also Sykes
" Angel h3022 Colonial Apts
" Betsy A tchr Grace Bapt Ch Day Sch r5821 Ridgeview Rd
" Chas & Margt D; studt h600-3 S La Salle St Apt 11e
" Curtis G & Rosemary O; toll ticketing supvr Duke Univ & Hosp h2638 Pickett Rd
" Jeannie r3022 Colonial Apts Apt 56a
" Jennie W ofc sec Westminster Presby Ch r2502 Vineyard St
" Louis C & Nita R; farmer h1329 Thompson Rd
" Paul L II & Joan; project coord Crain & Denbo h3403 Mossdale Av
" Robt W toll ticketing tech Duke Univ & Hosp rRt 1 New Hill NC
Sikorsky Katie tchr Calvary Bapt Ch Child Care & Kindergarten rChapel Hill NC
Silano Robt mech City Of Durham
Silberman Andrew S soc serv rep Duke Univ & Hosp r1411 Green St
" Andy r2718 Princeton Dr
" Audrey M med sec Duke Univ & Hosp r2718 Princeton Dr
" Harold R & Audrey M; prof Duke Univ & Hosp h2718 Princeton Dr
Siler Margt A (Wid Rev J Zack) retd h1303 Sedgefield St
" Oran V & Margt R; retd h4016 Chapel Hill Rd
Sill Archie & Evelyn; emp Allied Exterminaters h907 Chalmers St
Sillmon Roger h1414 Broad St
Sills Ethel L emp Genl Tel r518 Hordee St Apt 8
" James E G & Barbara; prin Charles Jordan Sr Hi Sch h123 Monterey La
" John & Annie B; retd h1313 Wrenn Rd
" Mary I Mrs retd h3523 Angier Av
" Richd E & Carol S h2220 Glover Rd Lot 29
" Tommy with Goodwill Indus r3523 Angier Av
Silsbee Mamie M exec sec Duke Univ & Hosp r4003 Cornwallis Rd
Silva See Also Silver & Sylver
" Armando C & Donna B; clk PO h107 W Maynard Av
" C Francis A athletic dir N C Central Univ r3775 Guess Rd Apt 34
" Della Mrs emp Vets Admn h1309 W Leon St Apt B
Silvacci C r3022 Colonial Apts Apt 92c
Silvaggi Cynthia M staff nurse Duke Univ & Hosp rDurham
Silvanic Matthew K & Bonnie; emp Ames Swimming Pools h1305 Ellis Rd
Silvasi John & Kath; eng EPA h2912 Arnold Rd
Silver See Also Silva And Sylver
" Corinne retd h2030 Bedford St Apt 3
" Craft Rosie Ahmed Mgr 138 South Square Mall
" Curtis & Avon; emp IBM h1314b Clarendon St
" Geo A IV & Jan U; sr eng Genl Tel h2820 Butner St
" Geo A III & Velma W; assoc prof Duke Univ & Hosp h3910 Dover Rd
" Gloria N ofc sec State Dept Of Trans & Hwy r901 Chalk Level Rd Apt 016
" Hazel Mrs retd h2616 Erwin Rd Apt D8
" Jacob I eng Genl Tel r6024 Baird St
" Larry C & Martha; emp Duke Univ & Hosp h1315 Morreene Rd Apt 31g
" Martha med records clk Duke Univ & Hosp r1315 Morreene Rd Apt 31-G
" Patricia retd h1014 Minerva Av
" Robt M Jr respiratory therapy supvr Duke Univ & Hosp r901 Chalf Level Rd
" S L h1315 Morreene Rd Apt 4c
Silverman Larry h1106 Douglas St Apt B111
" Norman A hse staff Duke Univ & Hosp h3537 Hamstead Ct
" Sheri h3410 Swansea St
Silverstein Burton V assoc Duke Univ & Hosp rChappel Hill NC
" Janet H clinical assoc Duke Univ & Hosp r504 Sharon Rd

SILVEY
Silvey Everette A & Verna C; retd h1801 Stage Rd
Simeansson Runay h2933 Welcome Dr
Simek Steven J & Esther E; reprmn Digital Equip h116 Lattimore La
Simeonsson Nancy E staff nurse Duke Univ & Hosp r2933 Welcome Dr
Simerly Jack E & Juanita M; driver Pilot Frt Carriers h3701 Cole Mill Rd
Simkins J T h1505 Duke University Rd Apt 9b
Simmermacher C W studt r836 Louise Cir
Simmerman Mara G publications coordinator Duke Univ & Hosp h2614 Legion Av
Simmerson Harry L tchr Northern Hi Sch r1430 New Castle Rd Apt A1
" Lee h1430 Newcastle Rd Apt A1
Simmes Mark N studt h317 E Trinity Av
Simmon See Also Simmons Simon Simons Symmonds Symonds & Symonesss
Simmons Alma nurse V A Hosp h302 Normandy St
" Aurie asmblr IBM h213 Walton St
" Brenda V data terminal opr Duke Univ & Hosp r27 Ridgewa Av Apt C
" C M retd h107 N Maple St
" Carol A ofc sec L & M h3609 Duke Homestead Rd
" Carolyn h2439 Bluefield St
" Carolyn h2410 Owen St
" Carolyn bkpr Operation Breakthrough h1835 Cheek Rd Apt 9b
" Charles T & Norma P; emp Dunbay Realty & Ins h1106 Chester St
" Constance sec Duke Univ & Hosp r615f Raynor St
" Cornelius Jr patient care tech Duke Univ & Hosp rDurham
" Dalphine studt h1503 Lakeland St Apt G1f
" Earl W & Mary Ann; mgr Big Star h2839 Duke Homestead Rd
" Esther P Mrs cash Duke Univ & Hosp h803 Park Av
" Ethel A Mrs h608 Bon Air Av
" G H h3525 Mayfair St Apt G06
" Gennie H cook Duke Univ & Hosp r906 Harmony Rd
" Glenda L tel opr Caro Power & Light r805 Hudson Av
" Gypsy R nurse Durham Med Arts Ob-Gyn Assocs
" J h3520 Mayfair St Apt 108
" J C h2201 Morehead Av Apt 12
" James R & Barbara C h2104 Chapel Hill Rd
" Jane M x-ray tech Duke Univ & Hosp rPO Bx 1021 Elon NC
" Jennie h3418 Mordecai St Apt E
" Jennie L emp Ramada Inn h1209a Duke University Rd
" Joe h4216 Garrett Rd Apt F21
" Josephine h812 Exum St
" Kath slswn Catherine's Stout Shoppe r1929 Crowell St
" Kimerly h311 S La Salle St Apt 33q
" L E h608 Hardee St Apt D3
" Lisa h811 Lancaster St
" Lois slswn Flying Eagle Antiques rChapel Hill Rd
" Margaret C Mrs tchr Grey Stone Day Care Cntr rRt 1 Bx 128 Snow Hill Rd Bahama NC
" Martha A psychiatric aide Duke Univ & Hosp rAsheville NC
SIMMONS MARY ANN, Advertising Director-Secretary Thalhimers, Northgate Shopping Center 1058 W Club Blvd (27701), Tel 286-7751, h2839 Duke Homestead Rd, Tel 471-3327
" Michl h1408 Duke University Rd
" Norma h508 Ottawa Av
" Peggy h1829 Front St Apt C11
" Peggy R Mrs emp Thalhimers h2027 Sunset Av
" Rebecca L staff nurse Duke Univ & Hosp r301 Mc Cauley St
" Richd & Lillie M; asst mgr Johnson's Exxon h1503 N Miami Blvd
" Robt D emp City Of Durham
" Robt E fl fnshr Duke Univ & Hosp r722 Melanie St
" Rosa h2201 Morehead Av Apt 43
" S Dallas v-chancellor N C Central Univ h901 Brandon Rd
" Saml & Babbie; emp Goodwill Indus h3310 Mordecai St Apt F
" Scott h901 Chalk Level Rd Apt K1
" Shirley A Mrs lpn Duke Univ & Hosp h803 Da Vinci St
" Shirley B Mrs slswn Piedmont Decorators h1018 Norwood Av
" Talmage R & Ann; comp Durham Herald rRt 2 Mebane NC

QUALITY JANITOR SERVICES

GEROME McDOWELL

682-6337

RUG SHAMPOO
INSURED CONTRACT CLEANING

Durham, N.C. 27703

P.O. Box 11431

BUILDINGS — OFFICES
WINDOWS — FLOORS

204½ N. Mangum St.

Gulf

SOLAR HEAT

M. M. FOWLER INC.

Gasoline Fuel Oil

600 Gulf St. P.O. Box 1090 27702

Phone 596-

CAROLINA CARPETS & INTERIORS, INC.
• Carpeting, Linoleum Flooring, Custom Draperies and Wallcovering
• Carpeting (24 Hour Installation) Large Selection of Rolls and Remnants
• Lowest Price Guaranteed • Satisfaction Guaranteed
1920 Perry St. Durham, N.C. (27705) Phone For Home Appointments 286-0754

SIMMONS
" Tonya emp Mc Donalds h410 E Pilot St Apt F2
" Vera h815 Dacian Av Apt 16
" Viola Mrs retd h709 Colfax St
" Wayne h1106 Douglas St Apt D327
" Wilbert J & Lois M (Simmons Whol) h3110 Mossdale Av
" Willie A h25e Few Gardens
" Yvonne visiting lecturer N C Central Univ r901 Brandon Rd
Simms See Also Sims & Symmes
" Ardelia prs opr Tuscarora Plastics Of N C r1212 Spaulding St
" Betty P dining halls mgr Duke Univ & Hosp r5301 Shady Bluff St
" Christine studt r1337 Clermont Rd
" James & Betty J; sr cook Duke Univ & Hosp h5301 Shady Bluff St
" Jessie F Jr & Ardelia M; hlpr Budd-Piper Roofing h1212 Spaulding St
" Johnny E studt r5301 Shady Bluff St
" Joslin h13b Few Gardens
" Lillie K retd h1408b Manteo St
" Robt pntr Mc Adams Paint
" Susan staff nurse Duke Univ & Hosp h311 S La Salle St Apt 9a
" Walter & Martha H; mail hndlr PO h1115 Watts St
Simon See Also Simmon Simmons Simons Symmonds Symonds & Symonesss
Javester & Eleanor; studt h1315 Morreene Rd Apt 28l
Michele M editorial asst Duke Univ & Hosp r1609 Hollywood
Nancy B sec Duke Univ & Hosp r638 W Club Blvd
Rachel tchr C E Jordan Sr Hi Sch rChapel Hill NC
Sidney A asst med prof Duke Univ & Hosp h830 Burch Av
imone Ray v-pres Multiple Media Studio
imonis Clyde P & Dawn C; mech County Bd Of Educ h2037 Walnut St
imons Elwyn L faculty Duke Univ & Hosp h4506 Malvern Rd
Gordon h2937 Welcome Dr
Gordon D & Karen; assoc prof UNC h114 Landsbury Dr
Mayrant & Julia W; eng Research Triangle Institute h3 Winthrop Ct
imonsen Bruce K eng aide Genl Tel h104 Hammond St
imopoulis N studt r701 Watts St
mpkins Jocelyn Mrs retd h1316 Wyldewood Rd Apt A2
mpson Alaric L & Mozelle W; retd h102 Hilton Av
Albert F (A & A Style Shop & Beauty Salon) r130 Fleming Dr
Alvin Jr & Annie E; emp Am Tob h911 Oakland Av
B h804 Louise Cir Apt F
Calton J & Melba D; emp City Of Durham h2411 Winton Rd
Connie Mrs sec Coca-Cola r5110 Longleaf Dr
Dale M house staff Duke Univ & Hosp r2209 Pike St
Danl r926 Dacian Av Apt 6
Dick mgr Radio Shack rBurlington NC
E L & Sandy; wldr Arc Welders h4220 Alston Avenue Rd
Ed clk Handy Super Mkt
Fred plant supt Seeman Printery r1000 Wells St
Gary W & Linda L; emp Am Tob h1135 Fiske St
Gerald & Merylynn; emp Duke Pwr h2721 E Geer St
Harold H retd h711 Holloway St
Ida H faculty Duke Univ & Hosp rChapel Hill NC
J R r1315 Morreene Rd Apt 5h
Jack h3300 Shannon Manor Apt 11a
James F coordinator Seeman Printery r1000 Wells St
Jane C sec Duke Univ & Hosp r500 Dupont Cr Apt 39
Jewell Mrs h2512 Wilbon St
John studt r3617 Duke Homestead Rd
John B retd h1905 Glendale Av
John C & Edith S; retd h1606 Dexter St
John D & Linda M; serv supvr Cavin's h900 Wyldewood Rd
Julia bkpr Star Brick Whse r2512 Wilbow St
Julian & Patty H; supvr EAL h617 Mimosa St
Kay stylist A & A Style Shop & Beauty Salon
Kay T clk Durham Herald r2619 Elgin St
L D h4216 Garrett Rd Apt F41
Linda M admn asst Duke Univ & Hosp r900 Wyldewood Rd
Lois T h2103b Lafayette St
Lois T slswn Roscoe-Griffin Shoe Co
Lorraine studt r2411 Winton Rd
Magdeline E Mrs maid h415 Old Oxford Hwy

SIMPSON
" Mamie retd h617 W Markham Av
" Mary E retd r1905 Glendale Av
" Mary L Mrs h1000 Wells St
" Matthew X & Doretha H; consultant Shabazz Enterprises h1000 Ruby St Apt 5
" Mattie S (Wid Robt) retd h807 Hermitage Court Dr
" Mitch studt r1016 Iredell St
" Ola V retd r1905 Glendale Av
" R h700 Morreene Rd Apt D9
" Ray E & Alene L; mach L & M h914 Ruby St
" Rebecca L tchr aide Hillandale Elem Sch r914 Ruby St
" Richd studt h2200 Elder St Apt 10
" Robt T & Sarah W; admissions counselor Duke Univ & Hosp h2906 Buckingham Rd
" Sadie M (Wid Wm) retd r1101 N Driver St
" Sylvia retd r25h Carriage House Apts
" Vincent h309a Mallard Av
" Wayne hD4 Brogden Court Apts
" Wayne T adv solr Durham Herald r2619 Elgin St
" Wm H & Lucille M; retd h1406 Dollar Av
" Wm W Jr & Connie P; mech eng Wright Mfg h5110 Long Leaf Dr
" Wm W III studt r5110 Long Leaf Dr
Sims See Also Simms & Symmes
" Bobby & Shirley A; emp DRC h316b Wake Pl
" Clara E retd h708 Bacon St
" Drew h1438 Newcastle Rd Apt C1
" Edw W Jr & Joan S; prntr Durham Herald h2911 Davie Dr
" Ethel H Mrs lpn Duke Univ & Hosp h413 Cornwallis Rd
" Eug A & Velma; sls rep N & W h2330 Hilton Av Apt 20
" Frank A carrier PO h401 Cornwallis Rd
" Fredk D r413 Cornwallis Rd
" Gary L whsemn N C Mut Whol Drug r3804 Pickett Rd
" James M & Louise B; emp Am Tob h1033 S Plum St
" John A slsmn Caro Distr h927 Alabama Av
" Joseph & Luetta D; retd h803 S Plum St
" Joseph E & Dorothy; emp Burroughs Welcome h1214a Spaulding St
" Kenneth T & Rebecca S; appr prntr Durham Herald h211 N Briggs Av
" Laura W (Wid Eug) h1207 Grant St
" Linda B Mrs aide Meth Retirement Homes r1607 Taylor St
" Louise B lpn Duke Univ & Hosp r1033 Plum Street
" Margaret R sec Duke Univ & Hosp r1337 Clermont Dr
" Marvin E pntr Mc Adams Paint r1128a Heartside St
" Peter J & Marsha; studt h2526 Chapel Hill Rd
" Roger comptroller First Premium Finance rBurlington NC
" Ronald F & Doretta F; actuary N C Blue Cross-Blue Shield h5001 Kinlock Dr
" Shelia aide Children's Haven Pre Sch Day Care
" Wm R & Margt; retd h1337 Clermont Rd
Simson Cheyrl h3007 E Weaver St Apt 6
Simuel Albert retd r715 Hopkins St
Sinclair Alice emp Mem Hosp
" Carl & Lois h2530b S Roxboro St
" Delores maid Cavalier Inn r3020 Weaver St
" Jesse retd hN2 Atlantic Ct
" Ken crew chf Geo C Love Jr
" Lee h1315 Juniper St Apt 4
" Mildred W food serv asst N C Central Univ rRt 3 Bx 342a
" Millie ofc sec V A Hosp h1911 Ward St
" Ronnie USA r3007 E Weaver St Apt 1
" Russell studt
" Russell L dietary wkr Meth Retirement Homes r711 Massey Av
" Willie emp Reaves & Co r203 Trinity St
Sineath David F lab tech City Of Durham
Singdahlsen Robt E & Julie B; tchr Durham Academy h1702 Shawnee St
Singer Arnold h2209 Morehead Av Apt 3
" Co Paul B Johnson Mgr 228b South Square Mall
" Francis G hse staff Duke Univ & Hosp r104 W Lavender St
" Gale h311 S La Salle St Apt 49d
" Phillip h104 W Lavender Av
" Sol & Florence; buyer Ranch Inc h807 W Trinity Av Apt 122
" Wm M librn clk Duke Univ & Hosp r706 Louise Cir

MAKERS OF FINE FURNITURE FOR THE ENTIRE HOME
1612 E. Geer St. (27704)
Y and J Furniture Co.
REFINISHING REPRODUCTIONS
Phone 682-6131

Complete Real Estate Service
TRIANGLE HOMEOWNERS
SALLY P. ATRINI, Owner
Complete Service For Homeowners and Buyers. We Help You Sell Your Own Home For A Flat Fee Save 100's to 1000's of $$$$
MEMBER OF THE DURHAM CHAMBER OF COMMERCE
DURHAM PHONES 493-4506, 493-4507 — CHAPEL HILL PHONE 968-9538
3700 Chapel Hill Blvd. Executive Park (27707)

Glenn's FLORIST
CHOICEST OF CUT FLOWERS — FLOWERS FOR ALL OCCASIONS
2810 N. Roxboro Rd., Tel. 471-3346 Day, Nights 688-3366

ALDRIDGE RETAIL POWER MOWER INC
POWER MOWERS – CHAIN SAWS — GARDEN TRACTORS
PARTS and SUPPLIES • SALES and SERVICE
WHOLESALE — MID-ATLANTIC STIHL
2694 CHAPEL HILL BLVD., P.O. BOX 8823 (27707)
5017 NEAL RD. 27705)
DIAL 489-3
TEL. 383-7

SINGH
Singh Teja ink rm hlpr GBM h1803 Angier Av
Singiton Rose h301 W Trinity Av Apt 19
Singletary Alma ofc sec Remca Inc r1120 Lancaster St
" B h301 W Trinity Av Apt 3
" Clifton cook Duke Univ & Hosp h132 Omega Rd
" David & Lula; fl fnshr Duke Hosp h10 Dubonnet Pl
" Demetrius USN r1024a Berkeley St
" Frances C Mrs maid h1024a Berkeley St
" Geraleen J tchr Sou Hi Sch r1029 Akron Av
" Gloria h3616 Suffolk St
" Grover C & Eliz R; dist mgr Charlotte Liberty Mut Ins h806 Lindley Dr
" Harriett K (Wid Wilburt A) retd h1718 Athens Av
" Isaiah studt r1024a Berkeley St
" James B & Paulette F; emp Am Tob h12 Druid Pl
" James H & Sandra; mechanical hlpr N C Mut Life Ins r1704 Pettigrew St
" Joe driver Burton Lines rReidsville NC
" John T mtr equip opr City Of Durham
" Kathey studt r1614 Nixon St
" Lula D Mrs cook Duke Univ & Hosp h1614 Nixon St
" Lula M h1806 E Pettigrew St
" Marvin lab City Of Durham
" Marvin L & Susan; retd h301 W Geer St Apt 2
" Mary L emp Amphenol Indus h1000 N Duke St Apt 32
" Patricia studt r1614 Nixon St
" Paulette E dept sec N C Central Univ r12 Druid Pl
" Pauline social serv wkr h1704 E Pettigrew St
" Rani med sec Durham Internal Medicine Assn r3222 Oxford Dr
" Wm V & Maye D; phys Durham Internal Medicine Assn h32 Beverly Dr
" Wm V Jr & Rani W; hse staff Duke Univ & Hosp h3222 Oxford Dr
Singletery Louise h615 E Umstead St Apt 8
Singleton Alma emp Terry Resco Corp h1120 Lancaster St
" Clarence & Hattie B; pipelayer Pub Serv h1115 South St
" David I & Thelma D; emp Burl Yarn h1704 Bynum St
" Dorothy M analyst Genl Tel r2619 Cooksbury Dr
" Emma r802 Kent St
" Emma L retd h1201 Jackson St
" Eug data tech Duke Univ & Hosp rOxford
" Felicia h2716 Edmund St
" Gerald L & Eliz R; mgr Starlite Drive-In Theater h2144 E Club Blvd
" Joye interior designer Cal-Tone Paint rRaleigh NC
" Kramer U firefighter-insp City Of Durham
" Millard B meat ctr Ennis Cash Gro h2509 Thorne St
" Ruth sr dietetics supvr Duke Univ & Hosp r1006 Moreland Av
" S Winston clinical asst prof Duke Univ & Hosp rRaleigh NC
" Shirley C med ctr instr Duke Univ & Hosp rAsheville NC
" Thos & Ida L; hsekpr V A Hosp h2433 Miriam Cir
" Ulysses & Ruth; retd r1006 Moreland Av
Sink David E Jr h1116a 9th St
" David E Jr h3811 Tremont Dr
" James D hse staff Duke Univ & Hosp h4205 Sunny Court Dr
" John h3033 Weymouth St Apt 205
" John E artist Durham Herald rRt 8 Bx 480 Raleigh NC
" John L Jr & Paulette Z; quality conrol IBM h3329 Mossdale Av
" Linda Mrs mkt dir Guaranty State Bk r5403 Fair Oaks Dr
" W A h1906 University Dr
" Wm H & Katie T; dir of serv operations Home Security Life Ins h2604 Holloway St
Sinkiewicz Don h1019b Dacian Av
Sinner Wayne emp Copeland Plmb r517a Green St
Sinyai Albert J Jr sr phys assoc Duke Univ & Hosp rRt 2 Chapel Hill NC
" Susan M sec Duke Univ & Hosp rRt 2 Chapel Hill NC
Sipe Keith Mrs studt h2402 Chapel Hill Rd
" Linda L sr library asst Duke Univ & Hosp r2402 Chapel Hill Rd
Sipling Lucille h608 Barnes Av
Sipp John agt Prudential rChapel Hill NC
Sipps Ruth G Mrs retd r5608 Green Ct
Sismore Helen waitress Sambo's Restr

SISTERS
Sisters Of St Dominic convent 725 Burch Av
Sitterson Simon h1303 Washington St
Sittman Jacquelyn head nurse Duke Univ & Hosp rRt 1 Bx 113c Chapel Hill
Six Apartments Mrs Annie S Holt Agt 900 E Club Blvd
Sizemore Dan h2243 Charlotte St
" Deborah asst Drs Mitchem Cox & Cathey rOxford St
" Frank J instr Duke Univ & Hosp r27c Fountain Manor Dr
" Phillip D slsmn Coggin Pontiac r2243 Charlotte St
" T S line sgt State Hwy Patrol rRt 1 Efland NC
" Wallace h2112b Broad St Apt 2
" Wallace P sr eng Genl Tel rPO Bx 15362
" Willie r301 Archdale Dr
Sizzler Family Steak House (Gary Hollingsworth) 2011 N Roxboro Rd
Sjostrom Karen E laby research asst Duke Univ & Hosp r709 Shepherd St
Skaggs Neil T h3022 Colonial Apts Apt 58c
Skannel S retd h1007a N Mangum St
Skeen Joe Seeman Printery rHigh Point NC
" Lecta V Mrs retd h613 E Club Blvd
Skelton Lewis C & Lois M; agt Independent Life & Accident h508 N Maple St
Skidmore Mary A reg nurse Duke Univ & Hosp r1303 Clarendon St
Skillen John E h1315 Morreene Rd Apt 28f
Skillman Margt W (Wid Philip) retd h103 E Club Blvd
Skinner Alton III staff Duke Univ & Hosp r1710 Medfield Rd
" Ben S & Evelynn H; phys 1007 Broad St rRt 2 Box 361
" Charles R Jr & Mary P; sr undwrtr Crum & Forster Ins Co's h3823 Knollwood Dr
" Docia L Mrs maid h2104 Apex Rd
" Douglas W data expeditor Duke Univ & Hosp r67 Howe St
" Edith W admn asst Duke Univ & Hosp r2902 Legion Av
" G Wm instructional staff Duke Univ & Hosp r80 Pearce Mitchell Pl
" J Travis II & Edith W; retd h2902 Legion Av
" Leroy C faculty Duke Univ & Hosp h416 Argonne Dr
" Nancy W sec Duke Univ & Hosp r5317 Ventura Dr
" Phillip S supvr State Emp Security Comn r5347 Yardley Terrace
" Thos r822 Cleveland St
" Virginia Z sec Duke Univ & Hosp r416 Argonne Dr
" Wayne J pntr Northgate Paint r1015 Fectcher Carpenter Rd
Skinta John h5809 Newhall Rd
Skipper Ann P Mrs smstrs Belk's h208 W Trinity Av
" Eddie R h1104 Wrenn Rd
" Jimmie pkr Jobbers Distr rTheodore La
Sklarov Diane studt r311 S La Salle St Apt 38i
Skleris Holly A mgr Howard Johnson's r2012 Sprunt Av
" Tikey J & Millie A h2012 Sprunt Av
Skolaut B A sec Duke Univ & Hosp h1103½ Virginia Av
" Milton W & Rheta E; dir pharmacy Duke Univ & Hosp h1509 Pinecrest Rd
Skonberg Rudolph D & Janet M; emp IBM h5404 Old Well St
Skubic Blanche C staff nurse Duke Univ & Hosp r200 Seven Oaks Rd Apt 12b
" Stanley & Blanche; studt h1210a Clarendon St
Skulley Gerald D emp City Of Durham
Slack Hattie retd h2616 Erwin Rd Apt 122
" Nell ofc clk Horace M Johnson & Co rRt 6
Slacks 'n Things Josh Kardon Mgr 231 Northgate Shop Center
Slade B r2006b Jersey Av
" Blonnie L teller Mech & Farmers Bk rRaleigh NC
" Delma M Mrs lpn Duke Univ & Hosp h1111 Fargo St
" Donna S artist Seeman Printery r3545 Mayfair St
" Emanuel tchr Carrington Jr Hi Sch r311 La Salle St Apt 29k
" F h311 S La Salle St Apt 29k
" Gloria studt h2202 Fitzgerald Av
" Jeannetta M opr Genl Tel h806a Shepherd St
" Patricia A lpn Duke Univ & Hosp r1111 Fargo St
" R r604 W Markham Av Apt 3
" Robt A urban observatory dir City Of Durham
" Robt M mach opr Durham Herald h3502 Alston Avenue Rd
" Sheila r1700 Chapel Hill Rd Apt 7b
" Wm L h4216 Garrett Rd Apt I48

Marley Investment Realty
We specialize in Residential & Commercial Real Estate, Investment Properties and Property Management.
104 CEDAR TERRACE EAST • 3325 CHAPEL HILL BLVD. • DURHAM, N.C. 27707 • PHONE (919) 493-1592

HOUSE OF 10,000 PICTURE FRAMES
• CUSTOM FRAMING • READY MADE FRAMES • GLASS • MATTING
• MOUNTING • PICTURES • PRINTS • WALL ACCESSORIES AND MIRRORS
1 Week Service – Overnight If Necessary
1106½ Broad St. Durham, N.C. (27705) Tel. (919) 286-483
112½ W. Franklin St. Chapel Hill, N.C. Tel. 929-758

Bernard's Formal Wear
WEDDING SPECIALISTS
Bernard's Formal Wear
Durham's Wedding Specialists
Tuxedo Rental and Sales in Stock
1151 W. Club Blvd. Durham, N.C. (27701) Across From Northgate Tel. (919) 286-3633

SLADER
Slader Billy h2112e Broad St Apt 34
" Kenneth servmn Herndon Bros Refgr h2112e Broad St Apt 67
Slagle Eug (The Caboose)
" Eug R & Gala; slsmn h2323 Cardinal Dr
Slantfield Mary J Mrs retd r3032 Ruth St
Slappy Chas h3022 Colonial Apts Apt 3d
" Charles A & Evelyn S; instr N C Central Univ h3022 Colonial Apts Apt 71d
" Evelyn S Mrs tchr Oak Grove Sch r3022 Colonial Apts Apt 71d
Slate Richd K h3518 Mayfair St Apt 201
Slater Donald W supervising eng Genl Tel r116 Canter Pl
" Frank retd h611 Chalice St
" Joseph h910 W Trinity Av Apt 4a
" Mary W (Wid Vernon G) retd h1712 N Roxboro Rd
" Twila P supvr Genl Tel r225 Mommouth Av
Slaughter Alice C Mrs h1407 Ida St
" Baxter B Rev retd h810 Lancaster St
" Carol h818 Demerius St Apt Q2
" Dana C data entry opr Duke Univ & Hosp r2624 Fremont Rd
" Darrell J slsmn H & S Auto Parts r312 Newsome St
" Deborah E Mrs aide Oak Grove Sch rRt 6 Bx 465
" Henry T & Dana C; pres H & S Auto Parts r2624 Freemont Rd
" J Mark tchr Lowe's Grove Jr Hi Sch r1100 Leon St Apt 4a
" James E & Mary L; greasemn Epes Transport Sys h611 E Maynard Av
" James M patient relations rep supvr Duke Univ & Hosp r311 S Lasalle St Apt 50r
" James R & Annie W; emp Overnight Transp h312 Newsom Av
" James T hsekpg supvr Duke Univ & Hosp rBahama
" Joseph B Jr & Brenda h2028 Sunset Av
' Kath T admn sec Duke Univ & Hosp r1100 W Leon St Apt 18
" M h3600 Tremont Dr Apt E5
' M S h1100 W Leon St Apt 4
' Marcia S respiratory therapy supvr Duke Univ & Hosp rRt 1 Bx 118-A Bahama NC
' Melody F staff nurse Duke Univ & Hosp rDurham
' Melvin F med center mgr Duke Univ & Hosp h13 Winthrop Ct
' Obie G & Mary M; refuse equip opr City Of Durham h815 Midway Av
' Saml H & Kath H; retd h1417 Berkeley St
' Stanley & Debbie h464 Mineral Springs Rd Rt 6
' Teressa emp Blue Cross & Blue Shield r312 Newsom Av
llavin Edw asst mgr United Ins Co Of Am rCary NC
llawson Charles F shop mn W D Lbr rRt 2 Bx 295
lleboe Wm G admn coordinator Duke Univ & Hosp rRt 3 Bx 63 Hillsborough NC
ledge Evelyn A Mrs ofc mgr Calvins Inc h315 Englewood Av
Franklin h2303 Lednum St Bldg B Apt D
Kemper mtcemn Southland Assocs r3536 Mayfair Royal Oaks Apts
Kemper & Sandra; emp Apt Shop h2501 Stephenson St
Margt retd h2836 Chapel Hill Rd Apt 12c
Phillip studt h1711½ Pace St
T Bryce & Evelyn A; instrument mkr Duke Univ & Hosp h315 Englewood Av
Walter & Charlotte U; retd h1829 Front St Apt A4
leepy Time Inn T Vernon Smith Mgr 4520 Chapel Hill Blvd
lepetis R studt r2752 Middleton St Apt 24f
ick John H & Dorothy L; retd h1302 Shepherd St
Susan emp Sears h821 N Buchanan Blvd
ider Lonnie & Mary S; slsmn Mc Leod Watson Van Streatens r1007 Norwood Av
igh Allen D retd h1809 Bivins St
Ethel G lpn Duke Univ & Hosp rBldg 6 Sargent Pl Apt B
Evator H Mrs emp N C Mem Hosp h2918 Sprucewood Dr
Julius & Eva M; emp Durham Airport h35d Mc Dougald Terrace Apts
Leonard T USA r2918 Sprucewood Dr
Mary L clk supvr County Dept Soc Serv r1809 Bivins St
Richd slsmn Ralph Kirby Auto Sls rChapel Hill N C
Wm h1201 N Elizabeth St Apt B
OAN AUTO PARTS INC L Wayne Sloan President-Manager, American And Foreign Auto Parts, Speed Equipment And Chrome Accessories, Prompt Deliveries, Two Locations To Serve You, 762-764 9th St (27705), Tel 286-2237, 2505 Angier Av, Tel 596-9393
Billy E studt h1008 Camden Av
Carol h5127 Revere Rd Apt 13
Carol S h13 Manor Ct
Carrie J (Wid Ed) retd h110 E Rockway St

SLOAN
" Debbie emp Hazel's Inc r1014 Alma St
" Frank E Jr slitter opr Mead Containers r4714 Bragg Rd
" J Ann clk Claude M May Inc r1008 Camden Av
" Jackie r306 W Corporation St
" Larry W & Sally M; pres-mgr Sloan Auto Parts h117 Fleming Dr
" Lydia L Mrs tob wkr Am Tob h3226 Rowena Av
" Maceo A & Charlotte K; exec v-pres N C Mutl Life Ins h2100 Otis St
" Maceo K & Melva W; inv analyst N C Mut Life Ins r511 Linwood Av
" Melva W visiting lecturer N C Central Univ r511 Linwood Av
" Myra C studt r1008 Camden Av
" Nettie Mrs h218 Northwood Cir
" Perry A Jr & Lillie C; broker Wheat First Securities h3232 Westover Rd
" Perry A III studt r3232 Westover Rd
" Priscilla personnel asst Duke Univ & Hosp rAsheville NC
" Randall W ship clk Mtr Bearings & Parts rRt 1 Bx 270 Morrisville NC
" Robt L & Fannie R; servmn Coca-Cola h2517 Riddle Rd
" Ronnie h802 Brye St
" Sam R & Suzanne; v-pres-city exec N C Natl Bk h3730 Bentley Dr
" Stephanie h305 Northwood Cir Apt 4
" Timothy h802 Underwood Av Apt 6a
Sloane Bryan studt r601a Watts St
" Mattie W fldr Durham Drapery r1203d Evergreen St
Sloat A E h3726 St Mark's Rd
Sloath Frances Mrs retd r2604 Vineyard St
" Sondra A h1809 Maryland Av
Slocum Chas K & Myrtle L; fac wkr L & M h1117 Wyldewood Rd
" Myrtle L med sec Duke University Medical Center h1117 Wyldewood Rd
" Myrtle L sec Duke Univ & Hosp r1117 Wyldewood Rd
Sloman A G h2752 Middleton St Apt 30c
Slosek Diane mgr Pet-Go-Round rChapel Hill NC
Slosky David A hse staff Duke Univ & Hosp h2106 Front St Apt H4
Slotkin Theo A & Linda; assoc prof Duke Univ & Hosp h604 Duluth St
Sluder Inis M ward clk Duke Univ & Hosp rAsheville NC
Slusser Guy S retd r1010 Lamond Av
Small Carl W & Ruth O; mgr Winn-Dixie Store h3910 Glenn Rd
" Charlotte C emp Air Pollution Control Center h814 N Buchanan Blvd
" Clara L retd h312 N Buchanan Blvd Apt 401
" Ethel E Mrs teller Mech & Farmers Bk r1215 Juniper St
" Herbert r2030 Bedford St Apt 14
" Jack H & Maggie; retd h2318 Charles St
" James studt r1911 Yearby Av Apt F
" Julius h1132 Saxony Dr
" Mary dishwasher Rice Hse rNassua St
" Mary M staff nurse Duke Univ & Hosp rChapel Hill
" Rosa W Mrs librn Lowe's Grove Elem Sch r531 Tuggle St
" Ruth cash Riverview Cinema rGlen School Rd
" Thos Jr & Ethel E; mach opr Mead Containers r3705 Delmar Dr
" Wm C tech Duke Univ & Hosp r3910 Glenn Rd
Smalley Scott W h404 Hugo St
" Susan emp Young World Day Nursery & Kindergarten
Smallwood Delma E Mrs admn asst Durham Clinic r2225 Sparger Rd
" Horace R III & Delma E; asst v-pres Wachovia Bk & Tr r2225 Sparger Rd
Smaltz Joanna M clk Duke Univ & Hosp r2121 Buckingham Rd
Smarr James r1508b N Alston Av
" Susan C tech Duck Univ & Hosp r209 Anderson St Apt F
Smart E C (Croasdaile Clns & Lndry)
" Earl C & Mary T; pres White Star Lndry & Clns h418 Valley Dr
" Emma K nurse clinician Duke Univ & Hosp r1700 Laundry Rd
" M W & Amy; v-pres White Star Lndry & Clns r2106 Front St
" Marshall W & Amy; v-pres White Star Lndry & Clns h2106 Front St Apt G2
" Matthew & Lucille S; retd h1500 Earl St
" Robt F sec-treas White Star Lndry & Clns h601 W Knox St
" Suzanne B research asst Duke Univ & Hosp h1505 Duke University Rd Apt 4l
" W D traffic eng State Dept Trans & Hwys rRaleigh N C
Smerdon Tom studt r822b Clarendon St

Bee's Hairstyling
3002 Guess Rd. (27705)
WE SPECIALIZE IN THE VERY LATEST HAIR SHAPES AND STYLES
A FRIENDLY STAFF TO SERVE YOU TRY US!
WE ALSO CUT-AND-STYLE MENS HAIR
BEE ALLRED — Owner
Phone 471-2292 or 471-3788

Coggin Pontiac Inc.
SALES • SERVICE • LEASING
"WHATEVER IT TAKES COGGIN GIVES"
MADZA VOLVO HONDA
DEALER NO. 5423
4419 Chapel Hill Blvd. U.S. 15-501 (27707)
Phones
Durham — 489-6531 Chapel Hill — 929-0361 Raleigh 821-1920

Oscar Miller Contractor, Inc.
ASPHALT PAVING—High Quality Work at Lower Prices
P.O. Box 30097, Raleigh, N.C. (27612) Tel. 787-24
Durham Tel. 688-3339

SMIEL

Smiel D I h511 Downing St Apt D
Smiley James & Mary h3022 Colonial Apts Apt 89c
" Lynn r1017 Monmouth Av
" Rose Ann h2304a Pratt Av
Smily S Steve acct exec Bache Halsey Stuart Inc rRaleigh NC
Smirniotopoulos Thos T h821 Lancaster St
Smith (See Also) Schmidt
" A L Rev pastor Day Of Pentecostal Holiness Ch
" A Randle r1021 Minerva Av Apt 2
" Abe studt r1911c House Av Apt 47
" Adell R laby tech Duke Univ & Hosp r514 Bacon St
" Adolphus & Jessie P; orderly NC Mem Hosp h703 S Plum St
" Alene maid h511a Liberty St
" Alex & Ollie; retd h1017a Moreland Av
" Alfreida S Mrs h602b Martha St
" Alfreta h2519 S Roxboro St Apt 12
" Alice h37f Mc Dougald Terrace Apts
" Alice studt r2114 Woodrow St
" Alice H Mrs retd h3036 Holloway St
" Alice J Mrs retd h921 Oakland Av
" Allen D & Margt R; phys 1200 Broad St Rm 301 h3915 Eton Rd
" Allen D Jr studt r3915 Eton Rd
" Alton & Lydia W h1114 Berkeley St
" Amanda J r1011 Homer St
" Amos H & Gwendolene W; studt h1315 Morreene Rd Apt 271
" Anderson L studt r3301 Surrey Rd
" Andrew J r1117 Lancaster St
" Andrew L studt r2500 Glendale Av
" Anglia hB1 Atlantic Ct
" Anna Mrs retd r712 Crosby Rd
" Anna P Mrs retd h909 Monmouth Av
" Annie Mrs h16d Few Gardens
" Annie G Mrs retd h103 S Alston Av
" Annie K lpn Duke Univ & Hosp rRt 2 Bx 385
" Annie L retd r1407 Hamlin St
" Annie L retd h915a N Elizabeth St
" Annie L Mrs retd h24a Few Gardens
" Annie M h3633 Wiggins St Apt 4
" Annie W Mrs retd h1103 9th St
" Antha M nurse Rex Mem Hosp h708 Colfax St
" Ara M (Wid Larkin) retd h701 Grant St
" Archie B & Ruby T h315 W Trinity Av Apt 8
" Archie L computer opr N C Central Univ r521 George St Apt 22a
" Archie L Jr & Dorothy M; retd h2419 State St
" Archie L III lwyr 125 E Parrish St h1000 N Duke St Apt 11
" Ardetha Mrs soc wkr County Dept Social Servs r5829 Sandstone Dr
" Arnell h19f Mc Dougald Terrace Apts
" Aroon lab Am Tob r701 Grant St
" Arth & Candice G; retd h2151 Charles St
" Arth h1106 S Roxboro St
" Arth & Thelma D; guard US Spl Police h208 S Joyland St
" Arth C & Lilian D; retd h2503 White Oak Dr
" Arto T Rev pastor Mount Olive Bapt Ch r117 Oakmont Cir
" Arvis & Martha L; emp Wm Muirhead Constn h2611 E Main St
" Asta O sr library asst Duke Univ & Hosp r110 W Woodridge Dr
" Astor D retd h3927 Hope Valley Rd
" Ausbure L emp Shoney's r1117 Lancaster St
" Ava retd h1206 Kent St
" B r311 S La Salle St Apt 9f
" B Elton hsekpr Duke Univ & Hosp r112 Erie St Apt A
" B J & Jewel S; sls mgr State Chem Mfg h1234b Camden Av
" B M h2513 Holloway St
" Barbara emp Duke Univ Library h821 Green St
" Barbara Mrs (The Orchard) h919 W Markham Av
" Barbara A med records clk Duke Univ & Hosp r3406 Mordecai St Apt A
" Barbara J tchr Sherwood Githens Jr Hi r112 Radcliffe Cir
" Barbara M switchbd opr Duke Univ & Hosp r845 Airport Rd
" Barbara W Mrs library splst Glenn Elem Sch rRaleigh N C

SMITH BARNEY HARRIS UPHAM & CO INCORPORATED
MICHAEL G JENNINGS VICE-PRESIDENT-MANAGER
MILTON A BARBER III VICE-PRESIDENT-ASSISTANT MANAGER
SALESMEN
J ELLIOTT IRVINE
PASCAL S BOYD II
CHARLES A WILLETS
FINLEY T WHITE
CARL M SMITH
JAMES A WARDEN
DAVID T NICHOLS
STEPHEN M WALLIS
DALLIE L JONES
SAMUEL B LONG III
STEPHEN G DIBBLE
MEMBERS NEW YORK STOCK EXCHANGE
MUTUAL FUNDS-STOCKS
BONDS AND COMMODITIES
321 E CHAPEL HILL ST (27701)
TELEPHONE 682-9151

" Barry sls rep F Garrard Realty & Ins rWindover Dr
" Barry F & Toni; mgr spl mkts Balfour h4831 Northbury Cir
" Barry L h3300 Hursey St Lot 62
" Benj studt h1601 Sedgefield St Apt G
" Benj H cook Duke Univ & Hosp r408 Marsh St
" Bennie h2223 Overland Dr
" Benny & Patricia h1204 Midland Ter
" Bernice W & Lucille B; asst mgr Fairey Fnshg Plant h2603 Rochelle St
" Bertha G retd r430 Craven St
" Bessie h519 E Main St Apt 712
" Bessie D retd r1312 S Roxboro St
" Bessie F hsekpr Duke Univ & Hosp h1011 Morehead Av
" Betty r4216 Garrett Rd Apt G15
" Betty h901 Chalk Level Rd Apt I11
" Betty E dark rm splst Duke Univ & Hosp rDurham
" Beverly J dir nursing educ Durham County Hosp r208 S Joyland St
" Bill R & Betsy; shop hlpr W D Lbr h2118 Elba St
" Billy R & Elouise O; mech City Housing Auth h1201 Wrenn Rd
" Billy W mtr equip opr City Of Durham
" Blanch retd h2507 S Roxboro St Apt 53
" Bob h3001 Pratt St Apt G
" Bobby slsmn Allied Exterminator Inc
" Bobby D & Mary D; carp h2304 E Club Blvd
" Bobby L acct Duke Univ & Hosp h311 S La Salle St Apt 15d
" Bobby L & Christy L; emp Coggin Pontiac h900 Midland Ter
" Bonnie G studt r2621 Mansfield Av
" Booker T tchr Rogers-Herr Jr Hi Sch h1217 Rosedale Av
" Bradley W & Sandra R; studt h5335 Revere Rd
" Brenda priv sec County Bd Of Educ rPO Bx 1303
" Brenda E h1119a Lancaster St
" Brenda W acctg asst Genl Tel r1207 Alma St
" Brett h302 Oregon St Apt D
" Bruce hse staff Duke Univ & Hosp h3902 Eton Rd
" Bryant W electn Modern Elec r3404 Redwood Rd
" Buck G & Mayola C; emp L & M r601 Hugo St
" Buford Z sls Western Auto Sup r5909 Lake Elton Rd
" C h2201 Morehead Av Apt 29
" C C & Wilma; stock clk h218 Archdale Dr
" C D h815 Dacian Av Apt 12
" C D h918 Sedgefield St
" C Flois delmn Style Craft Ints r2507 S Roxboro St
" C M h311 S La Salle St Apt 42f
" C T h1212 Holly St
" C T h2514 Wilson St
" Call S & Vivian S (Real Estate Appraisal) h5110 Green Oak Dr
" Callie retd h302 Raynor St
" Calvin & Cherry h2007 House Av Apt 16
" Calvin H emp City Of Durham
" Carl J patient servs coordinator Duke Univ & Hosp r2405 Englewood Av

PETE'S SAW AND MOWER SERVICE
"WE SERVICE WHAT WE SELL"
3545 Cheek Rd. (27704) Tel. 682-20

"WE TRY HARDER"
B. J. Realty Company
RESIDENTIAL – LAND – COMMERCIAL
SOLD
"B.J." Harris
J. T. Harris
309 Foushee St. (27704)
477-5523

SMITH

" Carl M acct exec Smith Barney Harris Upham & Co rChapel Hill NC
" Carl O h802 Underwood Av Apt 9a
" Carlie G instr Genl Tel rRt 1 Bx 91 Bahama NC
" Carol faculty Duke Univ & Hosp r2902 Gretmar Dr
" Carol M Mrs tchr Northern Hi Sch r2904 Carpenter Rd
" Carol S Mrs reporter Durham Herald r2015 Yearby St
" Carolyn interviewer State Emp Security Comn rBx 2633
" Carolyn D Mrs operating rm tech Duke Univ & Hosp r1410 Hearthside St
" Carolyn Y h2505 Bluefield St
" Carrie B Mrs keypunch opr Crum & Forster Ins Co's h1117 Lancaster St
" Carrie N laby tech Duke Hosp h311 S La Salle St Apt 18g
" Carter C Jr & Celeste J; retd h510 E Umstead St
" Cath sr acctg clk Duke Univ & Hosp rHillsborough
" Cathy A studt r2719 Winton Rd
" Cathy V studt r726 Shay Dr
" Cecily P lwyr 203½ E Chapel Hill St Rm 8
" Chapel Baptist Church Rev Jerry Hooper Pastor 2705 Mansfield Av
" Chas & Anne; sheet mtl wkr Pifer Indus h3821 Alston Avenue Rd Lot K16
" Charles pro football player Denver Brows h802 Underwood Av Apt 6b
" Charles & Daisy L; retd h2708 Weldon Ter
" Charles & Barbara (The Orchard) r919 W Markham Av
" Chas E & Monica; agt Durham Life Ins h2024 Englewood Av
" Charles G studt r2114 Woodrow St
" Chas L slsmn Coggin Pontiac r222 Archdale St
" Charles L & Dolly D; backhoe opr Custom Turf h312 Green St
" Charles M Rev & Barbara J; pastor Parkwood Meth Ch h112 Radcliff Cir
" Charles T Jr appr electn Modern Elec rCreedmoor NC
" Charles W & Mary W; real est appr 315 E Chapel Hill St Rm 310 h4000 Nottaway Rd
" Charlie h600-6 S La Salle St Apt 8g
" Charlie O h300 Northwood Cir Apt 3
" Charlie T h106b Dunstan St
" Charlotte h901 Chalk Level Rd Apt G11
" Cherry G swtchbd opr Duke Univ & Hosp r2202 Apex Hwy 1
" Cheryl projectionist Forest Drive In Theatre
" Cheryl h404 Raynor St
" Cheryl T educ & training coordinator City Of Durham
" Christine charge control clk Duke Univ & Hosp r3202 S Alston Av
" Christine hsekpr Duke Univ & Hosp r3005 Wedgedale Dr
" Christine h1106 Merrick St Apt 14
" Christopher C lab Thomas & Howard Cash & Carry r418 Eugene St
" Claire L Mrs retd h208 E Markham Av
" Clara M hse kpr Duke Univ & Hosp r903 Berkeley St
" Claude & Rubie; emp L & M Tob Co h904 Yancey St
" Claude C Jr & Victoria B; mach opr L & M h2227a Summit St
" Clayton F sr research tech Duke Univ & Hosp rCarrboro NC
" Clemintine h1106 Merrick St Apt 8
" Cleveland r304 Colony Manor Apartments Bldg 4
" Clint & Phoebe; retd h609 Canal St
" Clinton A & Emma S; retd h121 Southerland St
" Clinton T & Johnnie S; retd h711 W Club Blvd
" Clyde h2745 Mansfield Av
" Connie h2300a Cycle St
" Connie R Mrs h917 Maxwell Av
" Constance faculty Duke Univ & Hosp h1829 Front St Apt E16
" Cora W lpn Duke Univ & Hosp h223 Omega Rd
" Cornelia H Mrs h605 Price Av
" Cornelius & Martha P; retd h2149 Charles St
" Coy & Ida; retd h1015b Moreland Av
" Cynthia studt r115 E Piedmont Av
" Cynthia studt r2507 S Roxboro St Apt 6
" Cynthia h1612b Fayetteville St
" Cynthia h712 Wiggins St
" Cynthia A swtchbd opr Duke Univ & Hosp r819 North St
" Cynthia A r207 Gray Av

SMITH

" Cynthia P ofc clk Mc Dougald Terrace Rental Ofc r429 Eugene St
" D h4216 Garrett Rd Apt H20
" D h1315 Morreene Rd Apt 30g
" D L h311 S La Salle St Apt 8l
" D Moody Jr & Jane A; faculty Duke Univ & Hosp h2728 Spencer St
" Dan h2112e Broad St Apt 81
" Dan aud State Emp Security Comn rBx 2633 Durham NC
" Danl h415 E Pilot St Apt C7
" Danl r903 W Club Blvd
" Danl B & Agnes; retd h2419 Mozzelle St
" Danl M & Omega B; retd h507 Burlington Av
" Danny studt r1315 Morreene Rd Apt 8f
" Darlene G Mrs teller First Union Natl Bk rRt 1 Rougemont NC
" Darryl h3600 Tremont Dr Apt A8
" Dave studt h1712 Pace St Apt I
" David studt r805 Lorain Av
" David & Mary B; electn Duke Univ & Hosp h3628 Keystone Pl Apt 6
" David lab Am Tob h1510 N Alston Av
" David food serv aide Duke Univ & Hosp r611 Canal St
" David A & Dorothy R; tchr Duke Univ h1408 Shepherd St
" David A II studt r1408 Shepherd St
" David C staff instr Duke Univ & Hosp r1011½ Monmouth Av
" David J Jr & Frances P; slsmn Erwin Oil h2305 Alabama Av
" David T & Susan G; retd h512 Watts St Apt 3
" Debbie studt r1923 Ward St
" Deborah h711 N Duke St Apt 2
" Deborah h1911b House Av Apt 41
" Deborah h3322 Glasson St Apt E
" Deborah studt h415 E Pilot St Apt A6
" Deborah C Mrs payroll clk Central Caro Bk & Tr rHillsborough NC
" Deborah S project mgr Kenneth M Scott A I A rCreedmoor NC
" Debra h414 Nassau St Apt B
" Debra D data terminal opr Duke Univ & Hosp r1700 Chapel Hill Rd Apt 12a
" Della Mrs retd r2514 Wilson St
" Della C Mrs retd h1212 Holloway St
" Delores studt h1107 Merrick St Apt 2
" Delvin M utility mn Duke Univ & Hosp r2535 S Roxboro St
" Denise A h601 Hugo St
" Dennis W & Ann; hse staff Duke Univ & Hosp h3022 Colonial Apts Apt 34b
" Dexter N & Patricia T; planning dir City Dept Admn h2601 Tanglewood Dr
" Diana B staff instr Duke Univ & Hosp rChapel Hill NC
" Diane & Dellor; emp N C Mem Hosp h808 Yancey St
" Dixie A studt r3232 Pinafore Dr
" Dixie W Mrs retd h505 N Guthrie Av
" Dock J Jr & Sarah W; dock wkr Mc Lean Trucking h2611 Wedgedale Av
" Dolly sec First-Citizens Bk & Trust r312 Green St
" Don hF4 Westover Park Apts
" Donald & Anita G; lab Gurley Masonry h2810 Carver St
" Donald lwyr 323½ W Main St rRt 4 Bx 10a Hillsboro NC
" Donald L slsmn Thom Mc An Shoes r4216 Garrett Rd
" Donald R & Nina G; parts mgr Triangle Volkswagen h1914 Essex Rd
" Donald S II & Ginger; asst prof Duke Univ & Hosp h4167 Deepwood Cir
" Donna emp Sara Barker Day Care Cntr
" Donna K studt r1508 Tyonek Dr
" Donnie h24c Few Gardens
" Donnie H h1427½ Berkeley St
" Doretha studt r302 E Enterprise St
" Doris nurse N C Central Univ r2201 Fitzgerald St
" Doris G x-ray tech Duke Univ & Hosp r600-6 La Salle St Apt 8g
" Doris H Mrs lab V A Hosp h826 Carter Av
" Doris W sr clk Genl Tel r117 Argonne Dr
" Dorothy Mrs retd h2836 Chapel Hill Rd Apt 28h
" Douglas R studt h836 Louise Cir

BEVERLY'S GREENHOUSE
SPECIALIZING IN CACTI AND SUCCULENTS
3008 Redwood Rd. (27704)
682-7725

GERALD JONES ALUMINUM PRODUCTS, INC.
ALCOA SIDING
ALCOA HOUSE SIDING — WINDOWS — DOORS
FHA FINANCING — 5 YEAR TERMS AVAILABLE
900 N. Mangum St.
P.O. Box 222 (27702)
Tel. 682-5324

Key Homes of Durham, Inc.
Parkwood Developers
Parkwood Village Builders
13 Seaton Rd., Durham, N.C. (27713) (919) 544-1702
Dick Sauer 544-1453
Earl Mosher 544-3343

HOLT SPORTING GOODS INC.
SPECIALISTS IN ALL SPORTS
NATIONALLY ADVERTISED BRANDS
OF QUALITY EQUIPMENT
SOUTH SQUARE MALL (27707)
TEL. 493-3402

THE AMERICAN ARTHRITIS ASSOCIATION, INC.
Phone: (919) 942-8658
P.O. Box 666, Chapel Hill, N.C. 27514

SMITH
" Durwood V & Iris D (Smith Fl Finishing & Covering) h2719 Winton Rd
" Dynetta tchr asst N C Central Univ r1105b Fayetteville St
" Dynetta r207 Gray Av
" E h311 S La Salle St Apt 2f
" E h2728 Brown Av Apt D
" E h201 Carriage House Apts
" E h3737 Wiggins St
" E Leo & Imogene O; retd h3028 University Dr
SMITH E M & SON FOOD MART John Blalock Manager, Convenience Store, Groceries, 601 W Chapel Hill St (27701), Tel 688-0187
" E S h700 Morreene Rd Apt A3
" Earl B & Phyllis; slsmn Boyce Sup h302 W Leon St
" Earl C & Louvenia P; prntr Durham Herald h1508 Tyonek Dr
" Earl L trades hlpr Duke Univ & Hosp r2917 Salvone Courts
" Earl L h1220g Morreene Rd
" Earl R Jr tchr Northern Hi Sch r901 Chalk Level Rd Apt R-Y
" Early h901 Elmira Av
" Eddie L studt r3824 Angier Av
" Edith h1321 Fay St
" Edna A (Wid Leonard A) retd h2017 Pershing St
" Edw E hsekpr Duke Univ & Hosp r1208 Morning Glory Av
" Edw F Rev & Janet W; pastor Duke Mem United Meth Ch h2000 Cedar St
" Edw L plant wkr Flav-O-Rich r3005 Wedgedale Dr
" Edw N Jr admission & discharge wkr Duke Univ & Hosp rRt 8 Bx 129 Chapel Hill NC
" Edw T mgr Peppi's Pizza Den-Eastgate r2525 State St
" Edwin T Jr emp Duke Univ & Hosp r406 Powe St
" Eleanor L Mrs cafeteria wkr Sou Hi Sch h2807 Ellis Rd
" Eliz sec Wick Co h1813d Hamlin St
" Eliz h1228 N Miami Blvd
" Eliz retd h1015 Midland Ter
" Eliz Mrs lpn Duke Univ & Hosp h1901 E Geer St
" Eliz A emp Cline's r3824 Angier Av
" Ella H Mrs retd h2618 W Main St
" Ella J Mrs retd h1601 E Main St
" Ella R data terminal opr Duke Univ & Hosp h1414 Lakeland St Apt B3f
" Elmer F & Nannie B; retd h808 Glenco Rd
" Elmer F Jr & Jacqueline O; controller IBM h4433 Holloman Rd
" Elnora M Mrs retd h2418 Nebo St
" Eloise r2420a Owen St
" Elouise R patient care asst Duke Univ & Hosp r613 Nash St
" Emma h415 E Pilot St Apt J10
" Emma K food serv aide Duke Univ & Hosp h820 Exum St
" Eric (Smitty's Barber Shop) r311 S Lasalle St Apt 2f
" Eric J & Asta O; librn Duke Univ & Hosp h110 W Woodridge Dr
" Erlene B acctg splst Duke Univ & Hosp r2535 Fairlawn Rd
" Ernest retd h802½ Eva St
" Ethel D h905b Price Av
" Ethel L h7a Few Gardens
" Ethel P maid h2907 Beechwood Dr
" Eug & Edith R; instr N C Central Univ h2922 Beechwood Dr
" Eug M & Mossie C; retd r2420 Acadia St
" Eula D (Wid Cody H) retd h518 E Trinity Av
" Eurydice W asst prof N C Central Univ r5114 Barber Rd
" Eva F Mrs med tech Duke Univ & Hosp h1410 Wabash St
" Eva L tchr Bethesda Elem Sch h3022 Colonial Apts Apt 52c
" Eva P Mrs med sup asmblr Duke Univ & Hosp h1103 Wall St
" Evelee studt r1923 Ward St
" Everette J Rev & Oma L; pastor Lakewood Bapt Ch h1923 Ward St
" F h325 Fleming Dr
" Fannie H Mrs r713 Grant St
" Faye R swtchbd opr Duke Univ & Hosp rAsheville NC
" Filicia h25b Mc Dougald Terrace Apts
" Fleda D supvr Kress' h912 Park Av
" Fleecy h2412 Vesson Av Apt 12
" Floor Finishing & Covering (Durwood V Smith) 2719 Winton Rd
" Flora Ann hd nurse Duke Univ & Hosp r4911 Reigal Wood Rd
" Florence h8e Mc Dougald Terrace Apts

SMITH
" Florence L food serv aide Duke Univ & Hosp r8 E Wabash
" Florence R Mrs lpn Duke Univ & Hosp h104 W Chestnut St
" Flossie E retd h410 Gray Av
" Floyd recruiter USAF
" Forrest L & Nancy; sec Duke Univ & Hosp h4912 Brentwood Rd
" Frances C admn sec Duke Univ & Hosp r1505 Acadia St
" Frances G sten Home Ins Agcy r30 Peppertree Homes Guess Rd
" Frances L Mrs (One Hop Food Mart) r3703 Britt St
" Frances R nurse Duke Univ & Hosp rDurham
" Frances S Mrs retd h315 W Trinity Av Apt 2
" Francine r2507 S Roxboro St Apt 6
" Frank emp L&M h2507 S Roxboro St Apt 6
" Frank & Linda; carp Young Constn h1812 E Geer St
" Frank A h404 Mineral Springs Rd Rt 6
" Frealon O retd r120 Davidson Av
" Fred & Norma L; mail carrier PO h312 Alton St
" Fred B & Geneva J; emp City Of Durham h1008 Park Av
" Fred R & Alta P; driver Overnite Trans h2310 Southern Dr
" Fred R mech Durham Harley-Davidson r2310 Southern Dr
" Fredk D & Deborah L; retd h529 Barnes Av
" Fulton O & Margt C; sec-comptroller-treas Southland Assoc h1605 Delaware Av
" Gahazi J & Louise; with S & W Tailors h613 Nash St
" Gail F h311 S La Salle St Apt 17h
" Gail M emp Genl Tel r200 Seven Oaks Rd Apt 26c
" Garce D & Mattie R; retd h1519 James St
" Gary studt h301 Oregon St Apt C
" Gary J & Eliz; pathologist U N C Med Sch h114 Emerald Ci
" Gavin S & Ida (Smith Typewriter Co) h1607 Kilmer Ter
" Gayle bkpr Kerr Discount Drugs rSeven Oaks Rd
" Gene mgr Right Now Copy Center r3517 Rose Of Sharon Rd
" Geo h325 Rippling Stream Rd
" Geo studt r1611 Duke University Rd Apt 2e
" Geo driver Burton Lines rReidsville NC
" Geo A slsmn Record Bar Whse No 2 h300 Carver St
" Geo B & Cynthia P; carrier PO h1817 Cecil St
" Geo J h1501a W Club Blvd
" Geo P & Alma G; retd h613 Pleasant Dr
" Geo R mgr Kerr Discount Drug Store h26c Carriage House Apts
" Geo T food serv asst N C Central Univ r103a E Enterprise S
" Geo W & Joan L; carp Southland Assocs h2702 Mansfield Av
" Geo W Jr & Dolly (Geo Smith Htg & Air Condtg) h2621 Mansfield Av
" Geo W Mrs retd h923 Virgie St
" Georgia B sr keypunch opr Duke Univ & Hosp r222 Archdale Dr
" Gladys hsekpg asst N C Central Univ h1405 Manteo St
" Gladys P asst bkpr Canada Dry r826 Dollar St
" Glen L & Shirley; driver Mc Lean Trucking r211 Oak Hill Dr
" Glenn h1000 Ruby St Apt 4
" Gordon h206 Overlook Av
" Grace E Mrs retd h905a Price Av
" Gregory r2507 S Roxboro St Apt 6
" Gretchen D swtchbd opr Duke Univ & Hosp h801 Underwood Av Apt 2a
" Grover C & Dulcie B; faculty Duke Univ & Hosp h215 W Woodridge Dr
" Gwindolene W admn asst Durham Chamber Of Commerce r1315 Morreene Rd
" H h311 S La Salle St Apt 50a
" H h1805d James St
" H Shelton & Alma B; retd h2721 Dogwood Rd
" Hallie M h1109 Taylor St
" Harmon L Jr faculty Duke Univ & Hosp r3510 Randolph Rd
" Harold (Shabazz Fish Box)
" Harold A h1439 Newcastle Rd Apt D1
" Harold D msngr Serv Supvr r1109 Taylor St
" Harold D Jr mgr Genl Tel r4100 Five Oaks Dr Apt 56
" Harold E planner City Of Durham
" Harry A & Leona L; retd h403 Dunstan St
" Harry H & Ann L; retd h2704 Broad St
" Harry H retd h1011 Merrick St Apt 12
" Harvey E & Linda; auto mech h1326 Ellis Rd

Durham Typewriter Sales
SALES — SERVICE — RENTALS
2697 CHAPEL HILL BLVD. 27707
(919) 489-5481

RESIDENTIAL REAL ESTATE
FARMS AND ACREAGE
3105 Guess Rd. (27705)
Crabtree ASSOCIATES
BUILDERS • REALTORS • MLS
GENERAL CONTRACTORS
RESIDENTIAL AND COMMERCIAL
Tel. 471-444

FARTHING FABRICARE
JOHNSON-FORRESTER Inc. 800 N. Mangum 682-5426
UNIFORM RENTAL — LINEN SUPPLY — INDUSTRIAL LAUNDRY
DRY CLEANING — COLLEGE LINEN RENTAL
IFI International Fabricare Institute
2514 University Dr. 489-3513

SMITH

" Harwood T & Shirley M; with Am Tob Co The Durham Leaf Dept h4037 Nottaway Rd
" Hazel W Mrs librn Lakeview Elem Sch r915 Medina St
" Heddie R Mrs mach opr L&M h915 Carter Av
" Helen Mrs h1008 Da Vinci St
" Helen A sec Duke Univ & Hosp h2711 Circle Dr
" Henry custdn Club Blvd Sch h304 E Geer St
" Henry & Nellie S; retd h1018 S Plum St
" Henry L carpet lyr Reese Tile & Carpet Serv r3824 Angier Av
" Henry M research asst L & M h138 Emerald Cir
" Henry T & Lue Anna; stock clk Byrd's Gro hB3 Cornwallis Rd
" Herbert & Phyllis; emp Durham Cnty Genl Hosp h209a Barnum St
" Herbert E & Ella I; driver Muirhead Constn h2208 W Knox St
" Herbert G mech Alexander Mtr r912 Park Av
" Herbert M htg plant hlpr Duke Univ & Hosp h1406a E Pettigrew St
" Hettie N retd r1708 Shawnee St
" Hilary J H sec Duke Univ & Hosp r2711 Circle Dr
" Hilda M sec L & M r610 E Umstead St
" Hiron patient care asst Duke Univ & Hosp rRt 2 Bx 385
" Hodge W & Cathy N; mgr Wee Shop h1014 Demerius St
' Horace h3306 Duke La
' Horace L & Lena G; mach opr IBM h2805 Owen St
' Howard delmn Caro Distr h1010½ Simmons St
' Howard F & Francis B; constn wkr Nello L Teer h2732 Mansfield Av
Howard L h6 Campus Apts
Howard W drftsmn City Of Durham
Hubert & Rosa h3614 Keystone Pl Apt 10
Hubert constn wkr r2411 Miriam Cir
Hugh T & Nancy E; credit clk L & M h2302 Lednum St Apt B
Ida h2535 S Roxboro St
Inez (Wid Harry R) h1706 Angier Av
Ira atndt Kayo Sta
Irene retd h513½ Park Av
Irene B Mrs retd h1417 Acadia St
Irene M lpn Duke Univ & Hosp r522 Lakeland St
Iris S Mrs file mtce supvr N C Mut Whol Drug r138 Emerald Cir
Irma retd h2616 Erwin Rd Apt 65
Ives r3022 Colonial Apts Apt 52c
J h18i Carriage House Apts
J Benj staff instr Duke Univ h2500 Glendale Av
J Charles & Annie M; agt Eaves Ins Agcy Inc h3617 Stratford Rd
J Delmus & Tavie S; retd h204 N Briggs Av
J E & Peggy; mail clk NCCU h2203 Apex Rd
J H h1704 Avondale Dr
J Kermit Jr studt r416 Edward St
J O h613 Craven St
J P h2513 Kirby St
J Reynolds editorial asst Duke Univ & Hosp h1404 Duke University Rd Apt B
J T & Linda; mech Goss Linoleum & Tile h bx612 Mineral Springs Rd Rt 6
J W h500 Bingham St
J Winston & Mary B; broker h3201 N Duke St
Jack genl mgr Alexander Mtr
Jack C sls rep Monroe The Calculator Co h413 W Maynard Av
Jack D & Sandy; genl mgr Alexander Mtr rRoswell GA
Jake & Christine; driver-slsmn Tuho Beer h3202 Alston Avenue Rd
ames stock clk Kroger's r3407 Guess Rd
ames & Florence h4011 Deepwood Cir
ames h3022 Colonial Apts Apt 59b
ames visiting lecturer N C Central Univ r1908 Fayetteville St
ames Jr dishwasher Hilton Inn r1601 E Main St

SMITH JAMES A & SON INC

S D Storey President, J R McCallum Vice-President, James R Storey Vice-President, Mrs Florence Storey Secretary-Treasurer, Plastering Contractors, Commercial And Industrial And Fireproofing, Drywall, 540 Gulf St Cor Kate, PO Box 11248 (ED Sta) (27703), Tels 596-8289 And 596-8280 (See Index To Advertisers)

" James D & Lucy C; dist sls mgr Pepperidge Farms Inc h1108 Wellons Dr
" James M material control clk Duke Univ & Hosp rDurham
" James O & Louise; emp Johnson-Forrester r3634 Four Seasons Dr
" James P food serv aide Duke Univ & Hosp rAsheville NC
" James R & Mildred S; retd r1017 Gloria Av
" James R & Jackie R; sec Mtr Bearings & Parts h3232 Pinafore Dr
" James R Jr studt r3232 Pinafore Dr
" James T (Riverview Exxon Serv) rMilton Rd
" James T & Lottie J; orderly Vets Admn h108 E Umstead St
" James W cook Duke Univ & Hosp r2310 Roxboro St
" Jan E teller Home Savings & Loan r2507 Stephenson St
" Jane E recreation leader City Of Durham
" Janet staff nurse Duke Univ & Hosp r311 S La Salle St Apt 11
" Janet retd h1021 Minerva Av Apt 2
" Janice H Mrs nurse Dr Joseph P Mc Cracken r3812 Rivermont Rd
" Jeanette Mrs ofc sec Operation Breakthrough h1129 Merrick St Apt 22
" Jeanie emp Duke Univ & Hosp h700 Morreene Rd Apt G16
" Jeannie K clk N C Mut Life Ins r2905 Sprucewood Dr
" Jeff E dept dir N C Central Univ r4509 E Cornwallis Rd
" Jennie A (Wid Frank R) retd h1216 Dawkins St
" Jerome servmn Duke Univ & Hosp r1109 Taylor St
" Jerry A Rev pastor West Durham Ch Of God
" Jerry B & Emily; custdn Blacknall Mem Presby Ch h1150 Fiske St
" Jerry M v-pres sls W D Lbr rPO Bx 2522
" Jerry W r1103 Wall St
" Jerry W & Rebecca; carp Nello L Teer Co h2831 Dodson Av
" Jesse H & Minnie L; retd h1003 Morning Glory Av
" Jessie h806 Gerard St
" Jessie D night watchmn W D Lbr r2505 Pettigrew St
" Jessie H Mrs retd h707 Grant St
" Jessie P lpn Duke Univ & Hosp r703 Plum St
" Jessie T food serv aide Duke Univ & Hosp r2408 Anacosta St
" Jewel h806 Demerius St Apt T6
" Jimmie r1108 Fargo St
" Jimmy D wndr Central Elec Mtr rRt 6 Bx 231-H
" Jo Ann emp Duke Univ & Hosp r2740 St Marys St
" Joan Z sr med tech Duke Univ & Hosp rCarrboro NC
" Joanne C Mrs nurse Durham Genl Hosp h2102 Englewood Av
" Joe retd r1101 Springdale Dr
" Joel & Barbara V; faculty Duke Univ & Hosp h4 Stoneridge Cir
" Joel C & Ardetha S; mgr N C Mut Life Ins r5829 Sandstone Dr
" John h8d Mc Dougald Terrace Apts
" John C & Ruth H; clk Duke-Motel h1817 Glendale Av
" John C ship clk N C News r801 Hopkins St Apt 11
" John D & Lucille J; emp Am Tob h2919 Kanewood Dr
" John E wtchmn Star Brick Whse
" John E & Joyce F; driver Wm F Lane & Assocs h2135 Sunset Av
" John H plant mtce mech City Of Durham
" John H & Beverly C; mtce City Of Durham h111 Channing Av Apt 2d
" John H & Mittie T; retd h201 Alton St
" John L r302 E Enterprise St
" John M & Elsie P; retd h1940 Holloway St
" John M retd h501 Mallard Av
" John M delmn Duke Univ & Hosp rRougemont
" John N retd r1208 Chowan Rd
" John N & Laura B h1208 Chowan Rd
" John O & Mary H; asst prof N C Central Univ h127 Nelson St

CARWELD
CAROLINA WELDING SUPPLIES INC.
DURHAM 2503 E. PETTIGREW ST. (27703) TEL. (919) 596-2959
BRANCHES
RALEIGH 715-803 N. WEST ST. (27603) TEL. (919) 833-4645
GREENSBORO 119 LONGALE ST. (27409) TEL. (919) 294-4000

Jones Brothers Furniture of Raleigh Inc.
FINE FURNITURE
savings to 60 %
6901 Glenwood Avenue, Raleigh, N.C. (27612), Raleigh-Durham Hwy., U.S. Hwy. 70 West Phone (919) 787-1513

CENTRAL CAROLINA FARMERS Inc.
FARM and HOME SUPPLIES — FEED, SEED, FERTILIZERS
CHEMICALS — HOTPOINT APPLIANCES
801 Gilbert St., P.O. Box 1452 (27702) Phone 682-6141

ADIA PARTIME TEMPORARY SERVICES
CLERICAL – INDUSTRIAL – TECHNICAL
TERRI BECK – JUDI SEAGROVES
703 First Federal Bldg. Durham, N.C. (919) 682-0356
Chapel Hill, N.C. (919) 967-7969

RANDY'S AUTO SALES
RANDY NORRIS — Owner
Cheap Dependable Used Cars – We Finance Our Own
3327 Wake Forest Highway (27703) PHONE 596-654

SMITH
" John R & Margt B; slsmn Ray's Used Cars h925 Danbury Dr
" John W & Daisy B; formn Claude M May Inc h309 N Maple St
" John W chf of security N C Central Univ r915 Medina St
" Johnny sgt G R Rankin Security Serv r3015 Apex Hwy
" Johnny T & Pamela P; emp Piedmont Train h2422 Alston Avenue Rd
" Johnnye Y studt r104 W Chestnut St
" Joseph emp City Of Durham
" Joseph clnupmn Coggin Pontiac rRt 1 Bx 327
" Joseph D & Theola L; retd h2504 Janet St
" Joseph F h901 Midland Ter
" Joseph K & Mettie L; guard Research Triangle h416 Edward St
" Josephine W (Wid Leslie A) retd h2815 Cadillac Av
" Joyce E library clk N C Central Univ h2101 Apex Rd
" Joyce J data entry opr Duke Univ & Hosp r540 Green St
" Judith C r4022 Chapel Hill Rd Apt 17
" Judith T Mrs prem audit reviewer Crum & Forster Ins Co's h5303 Peppercorn St
" Judy hF2 Brogden Court Apts
" Judy G Mrs tchr aide Oak Grove Sch r2204 Dude Ranch Rd
" Kandy Mrs tchr Lowe's Grove Elem Sch r4011 Deepwood Cir
" Kate G Mrs typ N C Central Univ h1307 Rosewood St
" Kath Mrs nurse Vets Admn h2603 Rustica Dr
" Keaston & Lucille H; porter Montaldo's h1305 Sedgefield St
" Ken recruiter U S M C Recruiting Ofc
" Ken J & Sharon; servmn Cavin's r606 Belmont Dr
" Kenneth D & Lessie B; retd h723 Holloway St
" Kitsy F retd r925 Danbury Dr
" L h221 Anderson St Apt K
" L J emp Insulation Specialties rMebane NC
" La Fay aide Yates Bapt Ch Day Care & Kindergarten r2819 Winton Rd
" La Homa h1403 Duke University Rd Apt B
" Ladele Mrs rep Met Life rRt 1 Bx 263-2a Hillsborough NC
" Lance C staff instr Duke Univ & Hosp r2728 Brown Av
" Larry E studt r108 E Umstead St
" Larry G & Pam; with Caro Bldrs h2129 Sovereign St
" Larry T electronic tech City Of Durham
" Laura waitress Eno Fish Camp rHillsboro Rd
" Laura B instr N C Central Univ r1208 Chowan Rd
" Laura K med tech Duke Univ & Hosp rWake Forest
" Laura T Mrs clk D P Co rRt 1 Bx 361
" Laura W Mrs nurse Durham County Hosp r1102 9th St
" Lawrence h4216 Garrett Rd Apt B11
" Lawrence Jr recapper hlpr Nu-Tread Tire rRt 1 Wake Forrest NC
" Lawrence W Jr & Frances C; dir Duke Univ h1505 Acadia St
" Lee h2116 Front St Apt A5
" Lee W Jr & Thelma F; exec dir John Avery Boys Club h905 Springdale Dr
" Lelah C hsekpg asst N C Central Univ r1419 Bacon St
" Lenar V emp L & M h1117a N Buchanan Blvd
" Lenora r1206 Kent St
" Lenox r1019 Cornell St
" Leo B retd h2109 E Main St
" Leon r610 Middle St
" Leonard M emp City Of Durham
" Leroy refuse collr City Of Durham
" Leroy & Annie; retd h3420d Mordecai St
" Leroy h2207b Elder St
" Leroy P & Barbara J; faculty Duke Univ & Hosp h3505 Rugby Rd
" Leslie r415 E Pilot St Apt K5
" Lessie H Mrs clk Center Drug Store h2807 Shenandoah Av
" Lester r904 Yancey St
" Lester A retd h216 E Markham Av
" Lew W emp Arby's Roast Beef h712 Crosby Rd
" Lewis r2507 S Roxboro St Apt 6
" Lewis B & Louvinia B; tie in opr Burl Domestics h807 Hale St
" Lewis E & Jay B h1601 Liberty St
" Lewis H & Edith; driver Epes Transport Sys rColonial Apts
" Lillian F pca Duke Univ & Hosp rDavis NC
" Linda waitress Fair Lanes Snack Bar

SMITH
" Linda sandwich mkr Durham Sandwich Co rE Geer St
" Linda C emp Amphenol r915 Hale St
" Linda M acctg clk N C Central Univ h3623 Suffolk St
" Linda P Mrs ofc sec Central Caro Bk & Tr r3520 Esther Dr
" Linwood J & Becky M h2500 Stephenson St
" Linwood P pres Hillcrest Convalescent Center rBurlington N C
" Lizzie retd h611b Canal St
" Lloyd h3406 Mordecai St Apt A
" Lois retd h2616 Erwin Rd Apt 247
" Lois V retd h2508 Pickett Rd
" Loretta h2303 Lednum St Bldg B Apt K
" Lottie J sr clinic asst Duke Univ & Hosp r108 E Umstead St
" Lottie P patient processor supvr Duke Univ & Hosp rRt 2 Bx 134 Rougemont NC
" Louise studt r311 S La Salle St Apt 1a
" Louise r1032a Kent St
" Louise Mrs prsr Johnson-Forrester
" Louise H Mrs maid City Bd Of Educ h2205 Alston Avenue Rd
" Louise H Mrs retd h1617 Fayetteville St
" Louise Z fiscal splst Duke Univ & Hosp rRoxboro N C
" Love D Jr light equip opr Duke Univ & Hosp r1410 Hearthside St
" Lovely driver Burton Lines rRichmond NC
" Lucille M research tech Duke Univ & Hosp h1101 Springdale Dr
" Lucille M Mrs retd h2236 Cranford Rd
" Lue A hsekpr Duke Univ & Hosp rB 3 Cornwallis Rd
" Lula r3119 Colclough Av
" Luther & Shirley A; mason Duke Univ & Hosp h304b E Piedmont Av
" Luther S h2808 Front St Apt S5
" Luther S emp City Of Durham
" Lydwell G & Carolyn B; prsmn Durham Herald h2522 Fairlawn Rd
" Lyla G (Wid Geo W) retd h1017 Gloria Av
" Lynwood H h1324 Clinton Rd
" M studt h1915 Erwin Rd Apt G
" M h311 S La Salle St Apt 48f
" M A retd h530k Liberty St
" M B emp Genl Tel r925 Danbury Dr
" M K h1208 Glendale Av
" M W h311 S La Salle St Apt 51l
" M W h2752 Middleton St Apt 26f
" Mabel r3119 Colclough Av
" Mabel h1216b Kent St
" Mac h4216 Garrett Rd Apt M12
" Macon R cook Duke Univ & Hosp r2105 Camellia Dr Apt G-6
" Malbert Jr Rev & Virginia; pastor Grey Stone Bapt Ch h3212 Sprunt Av
" Marcus S & Joann B; drftsmn Hackney Knott & Sears h1808 Chapel Hill Rd Apt 9d
" Margt smstrs r1205 Wall St
" Margt Mrs ofc sec Ferguson Prntg r5205 Old Hboro Rd
" Margt E Mrs retd h2027 Englewood Av
" Margt W Mrs nurse Dr Charles D Watts h2106 Concord St
" Margie S aide Lakewood Sch r1105b Fayetteville St
" Marion genl duty nurse Duke Hosp h1026 W Trinity Av
" Marjorie T patient processor Duke Univ & Hosp r2003 N Duke St
" Mark studt h1713 Pace St
" Mark r21051 Lafayette St
" Marsh r1911 Erwin Rd Apt B
" Marsha D med sec Duke Univ & Hosp r1205b Naples Place
" Marsha L tchr Holt Elem Sch h915 Lambeth Cir
" Martha studt r2836 Chapel Hill Rd Apt 28h
" Martha W slsmn Old Hickory Mtrs h1100 W Leon St Apt 23
" Marvin E & Mildred H; mgr Smith's Furn h1207 Horton Rd
" Marvin J & Ouida S; slsmn Flav-O-Rich h2605 N Roxboro Rd
" Mary r2618 W Main St
" Mary emp The Pierced Ear
" Mary h2112e Broad St Apt 38
" Mary mgr Life Uniform
" Mary Mrs retd h1617 Angier Av
" Mary B Mrs nurse Duke Hosp h1924 Cecil St
" Mary D retd r105 S Holman St

LONG'S FLORIST
Flowers
Cut Flowers
Plants,
Funeral
Designs
Dial
682-3866
Nights 596-5623
1201 N.
Roxboro St.
(27701)

JANICE'S CROSS STITCH PATCH
COUNTED CROSS STITCH — NEEDLEPOINT — CREWEL
2812 GUESS RD. (27705) TEL. 471-412

Belk Leggett
Durham's Largest Department Store
FREE PARKING
South Square Mall, Chapel Hill Blvd. 493-3411

SMITH
" Mary E Mrs retd h212 W Piedmont Av
" Mary E Mrs retd r125 Argonne Dr
" Mary J retd h1807 N Buchanan Blvd Apt F
" Mary L ofc clk Duke Univ & Hosp h1700 Chapel Hill Rd Apt 12a
" Mary L aide Meth Retirement Homes r8a Sargent Pl
" Mary M Mr laby asst Duke Univ & Hosp h610 E Umstead St
" Mary M babysitter Dr Wayne Rundles h401 N Queen St
" Mary N h1311 Lancaster St
" Mary R med tech Duke Univ & Hosp r5006 Green Oak Dr
" Mary W Mrs sec Duke Univ & Hosp h817 Gattis St
" Matthew & Eliz M; retd h1013c Drew St
" Matthew S house staff Duke Univ & Hosp r2018 A Markham Ct
" Maude S Mrs h2407 Ashe St
" Maurice h3022 Colonial Apts Apt 68b
" Maurice U studt r602 Gray Av
" Maxie G & Ethel G; retd h611 Lee St
" Melvin h4216 Garrett Rd Apt I29
" Michl & Darlene B; lab Western Waterproofing h2813 Guess Rd
" Michl slsmn Don C Christian Co r517 Pleasent Dr
" Mike h311 S La Salle St Apt 48h
" Mike h2303 Lednum St Bldg B Apt I
" Mike h605 Ruby St
" Mildred C asst treas Central Caro Bk & Tr rRt 1 Bx 302 Rougemont NC
Mildred H Mrs sls serv rep Mead Containers r1207 Horton Rd
Mildred P Mrs priv duty nurse h2525 State St
Mildred W typ N C Central Univ r404 Cecil St
Milton E firefighter-insp City Of Durham
Milton E h504 Reynolds Av
Milton J lab City Of Durham
Mollie W (Wid Edw W) retd h1005 Alabama Av
Mossie C Mrs slswn Duval Hackett Florist r2420 Acadia St
Murray D retd h105 S Holman St
Myrtle Mrs retd h923 Lynn Rd
N E r602 N Quee. St
Nancy warranty clk Coggin Pontiac r508 Carver St
Nancy E data entry opr Genl Tel r2302 Lednum St Apt B
Nancy K studt r2500 Glendale Av
Nancy L staff nurse Duke Univ & Hosp rHillsborough NC
Nancy S supvr Genl Tel r5614 Birch Dr
Nathan retd h1209 Berkeley St
Ned J & Gladys B; sec Brame Specialty r4617 Pinedale Dr
Needham M & Evelyn C; retd h4011 Angier Av
Nell B h204 King's Daughters Home
Nell C Mrs bkpr Delta Constn r702 Colonial St
Nellie Mrs asst mgr Raylass Dept Store r3119 Cheek Rd
Nellie F lpn Duke Univ & Hosp r1018 Plum St
Nettie opr Anserphone h1020 Broad St
Nettie I Mrs retd h805 Lorain Av
Noble L & Adell R; hsekpg supvr Duke Univ & Hosp h514 Bacon St
Noland W & Mary E; retd h1621 E Glenn School Rd
Norma Mrs typ County Dept Social Servs h143 Radcliff Cir
Norma P clk N C Central Univ r504 Reynolds Av
Norman & Anna L h513 Park Av
Norman & Connie h2725 E Geer St Lot 19
Norman R & Winnie T; farmer h1206 Clarendon St
O B h913 Arnette Av
Ola T (Wid Saml) retd h621 Bacon St
Oma L exec sec Duke Univ & Hosp r1923 Ward St
Onnie L lab Modern Elec r7300 Chanticleer Dr
Ora G h3022 Colonial Apts Apt 84d
Ora L Mrs retd h3307 Mordecai St Apt B
Orzen Mrs retd h1404a Manteo St
Oscar W h406½ W Markham Av
Owen M & Earlene B; rtmn Scott & Roberts h2535 Fairlawn Rd
" Davis desk clk Duke Mtr Lodge
Pamela dep clk State Domestic & Juvenile Div
Pamela A studt r3201 N Duke St
Pat h733a Hopkins St
Patricia mgr The Imprintery r2601 Tanglewood Dr
Patricia A rB3 Cornwallis Rd

SMITH
" Patricia A emp r1305 Sedgefield St
" Patricia C h1467 Newcastle Rd Apt D1
" Patricia L Mrs keypunch opr Data Servs h1510 Lakeland St Apt E5a
" Patsy studt h311 S La Salle St Apt 16g
" Paul A staff instr Duke Univ & Hosp r5501 Old Well
" Peggy F med sec Duke Univ & Hosp r5501 Old Well Rd
" Penelope A studt h1315 Morreene Rd Apt 9l
" Peter faculty Duke Univ & Hosp r2711 Circle Dr
" Phyllis studt r2500 E Weaver St
" Phyllis mgr Divantique
" Phyllis H Mrs suspense supvr Crum & Forster Ins Co's r302 Leon St
" Portia cash Hardees r2407 Ashe St
" Precious r901 Elmira Av
" Priscilla h809 Demerius St Apt K2
" Quinton Jr r300 Northwood Cir Apt 3
" R K h2752 Middleton St Apt 26e
" R Kent & Cathryn; emp Duke Univ & Hosp h2019 Wilson St
" R Kent Jr & Kathryn M; asst prof Duke Univ & Hosp h904 W Murray Av
" R L h1911a House Av Apt 34
" R Lee slsmn W S R C r830 Louise Cir
" R T tech R T I h5519 Pelham Rd
" R W Mrs h1620 Duke University Rd
" Rachael W food serv aide Duke Univ & Hosp r805 Watts St
" Rachel retd h703b Gerard St
" Radical h24d Few Gardens
" Ralph B & Margt E (Hillandale Mobil Serv Center) h3703 Guess Rd
" Ralph D slsmn Electrolux r3775 Guess Rd
" Ralph E & Sheila; assoc prof Duke Univ & Hosp h4146 Deepwood Cir
" Randell r1315 Morreene Rd Apt 3b
" Randy & Emily; sec Sears h1710 N Alston Av
" Ransom W III planning tech City Of Durham
" Ray V & Mildred W; masseur Y M C A Central h404 Cecil St
" Rebecca h1106 Douglas St Apt A105
" Rebecca h19 Manor Ct
" Rebecca studt r2310 Southern Dr
" Rebecca D hse counselor Duke Univ & Hosp r20 Chiles Av Apt 2
" Reesa h219 Overlook Av
" Richd mgr B & S Trading Post
" Richd D & Eliz H; retd h1702 N Roxboro Rd
" Richd D Jr USMC r1702 N Roxboro Rd
" Richd F & Ida M h1104 Franklin St
" Richd H & Cleo; mgr Canada Dry rRt 1 Burlington NC
" Richd L & Glendine h6 Ainsworth Ct
" Richd M retd h2112c Broad St Apt 2
" Robt & Mae S; emp Leggett Myers h206 Edward St
" Robt studt r805 Lorain Av
" Robt slsmn Coggin Pontiac r3300 Shannon Rd
" Robt A Jr & Dorothy C; dist eng State Dept Trans & Hwys h134 Chateau Rd
" Robt E & Barbara R; sec & whol mgr Rigsbee Tire Sls h1710 Bedford St
" Robt E cafeteria wkr C E Jordan Sr Hi Sch h834 Kent St
" Robt E & Shirley W; tob wkr L&M h19 Fellowship Dr
" Robt E & Patricia A; rt supvr Triangle Coin Caterers r511 Forest Av Hillsborough NC
" Robt F & Flonnie W; jan Home-Land Investment h1213 Crowell St
" Robt J bus driver Duke Univ & Hosp r1509 North Roxboro St
" Robt L cln up Coggin Pontiac h321 Clark St
" Robt L & Connie G; quality control insp IBM h1901 Leonard St
" Robt M h3300 Shannon Manor Apt 9d
" Robt P food servs dir N C Central Univ r2101 Apex Hwy
" Robin r1306 Duke University Rd
" Roland W phys assoc Duke Univ & Hosp h121 Temple La
" Ron h4137 Chapel Hill Rd Lot 14
" Ronald & Kay; mgr Lowrey Organ Center h219e Carriage House Apts
" Ronnie sta atndt Strayhorn Union 76 & Wrecker Serv rGuess Rd Rt 1

GEORGE J. POE INSURANCE AGENCY
One Stop For All Your Insurance and Investment Needs
207 Foster St. (27701)
Office 688-3187
Night 477-5100

DURHAM BUILDERS SUPPLY CO.
BUILDERS' SUPPLIES of All Kinds
•
BUILDERS' HARDWARE
•
BUILDING SPECIALTIES
Customer Parking
105 S. BUCHANAN BLVD. (27701)
Phone 688-1381

CLAUDE M. MAY, Inc.
Painting — Papering — Interior Designing
AMPLE PARKING SPACE
01 W. Main St. (27701)
Tel. 682-9348

RILEY PAINT CO. AND WAREHOUSE, Inc.
Merkin, Murphy, Gleem
Authentic Colonial
Williamsburg Colors
Martin Senour
Imperial Wallpaper
and Vinyl Wall Coverings
One Block North of Bull Park
Dial 688-1315 — 732 Washington St. (27701)

THALHIMERS
ONE OF THE SOUTH'S NEWEST AND MOST COMPLETE DEPARTMENT STORES
All Stores Tel. 286-7751
Lakewood Shopping Center
Northgate Shopping Cente

SMITH
" Rosa h23f Few Gardens
" Rosa A Mrs teller First Union Natl Bk r1208 A Naples Pl
" Rosa V retd r105 S Holman St
" Rosie r3628 Keystone Pl Apt 6
" Roy B & Doris W; retd h117 Argonne Dr
" Roy E & Mary; emp Penney's h626 Starmont Dr
" Roy J sls mgr Burnham Van Serv rRaleigh NC
" Roy L & Violet G; retd h2508 W Club Blvd
" Roy L studt r108 E Umstead St
" Roy R & Mary; driver Epes Transport Sys rRaleigh NC
" Ruby W (Wid David B) smstrs Belk's h605 Carver St
" Rupert L mgr Genl Tel r3001 Marywood Dr
" Russell C & Josephine F; carp Daniel Intl Corp h121 Omega Rd
" Ruth H head nurse Duke Univ & Hosp r1817 Glendale Av
" Ruth S Mrs retd h811 Lindley Dr
" Ruth W Mrs h15a Few Gardens
" Ruth Z mgr Southern Finance rRt 2 Bx 195 Morrisville NC
" S studt r1402 Broad St
" S D emp Big Star
" S E h311 S La Salle St Apt 10i
" S F & Sandra; sht rock hanger h2811 State St
" Sadie M data opr Duke Univ & Hosp h509 Reservoir St
" Sadie V studt r403 Dunstan St
" Sallie S Mrs retd h516 E Trinity Av
" Sally J studt r2000 Cedar St
" Saml L & Bertha M; well driller h113 Erie St
" Sandra studt r2225 Lafayette St
" Sandra Mrs nurse Duke Hosp h2430 Bluefield St
" Sandra A Mrs clk D P Co r311 S La Salle St Apt 15d
" Sara E therapist Duke Univ & Hosp r2411 Miriam Cir
" Sarah E Mrs cafeteria wkr Holloway St Sch h719 S Plum St
" Sharon G admn exec Northwestern Bk r606 Belmont Dr
" Sharon L emp Genl Tel r1108 Wyldewood Rd
" Sheila E nurse Duke Univ & Hosp h3007 Oxford Dr
" Sheila G tchr aide Duke Univ & Hosp r2019 WA WA Av
" Shelia tchr Morthern Hi Sch h3022 Colonial Apts Apt 90a
" Sherrill J & Idalane G; asst fire chf City Of Durham h2246 Hillandale Rd
" Sherwood T guard G R Rankin Security Serv rRaleigh NC
" Shirley h3407 Guess Rd
" Shirley A hse kpr Duke Univ & Hosp r304 E Piedmont Av Apt B
" Shirley D Mrs ofc clk Dr Isaac H Manning Jr rOak Hill Dr
" Shirley L lpn Duke Univ & Hosp r1 Dauphine Pl
" Shirley W Mrs tchr Northern Hi Sch r90a Colonial Apts
" Sophie ofc sec T E Allen & Sons Ins r1508 Tyonek Dr
" Spencer agt Life Ins Co Of Ga rRt 7 Bx 106
" Stan social wkr Family Counseling Serv rChapel Hill NC
" Stanley & Jane; pntr h306 E Pilot St
" Stanley unit serv aide Duke Univ & Hosp h3005 Wedgedale Dr
" Stanley h1314 Wyldewood Rd Apt A1
" Stanley Jr hskpg N C Mem Hosp r306 E Pilot St
" Stephanie B med tech Duke Univ & Hosp r1406a E Pettigrew St
" Stephen W asst prof Duke Univ & Hosp r742 Owen St
" Steph W slsmn Flav-O-Rich r325 Fleming Dr
" Steve reprmn Clayton Sewing Machine r3236 Hershey St
" Steve S & Cleo; retd h607 Hardee St
" Steven L sht mtl mech Alvin Tillman Htg & Air Condtg r2603 Rochelle St
" Sue T Mrs teller Central Caro Bk & Tr h1708 Shawnee St
" Susan C librn Duke Univ & Hosp h3007 University Dr
" Susie H Mrs retd h1513a N Alston Av
" Sylvester hd meat ctr Rigsbee's Liberty Mkt r24c Taylor St
" Sylvester L USA r1019 Cornell St
" Sylvia M C clk N C Mut Life Ins h1515 Lakeland St Apt B1g
" Sylvia P career counselor Duke Univ & Hosp r802 Underwood Av Apt 8c
" T h830 Louise Cir
" T Vernon & Doris P; mgr Sleepy Time Inn h4119 Torella St
" Tempe G constn formn City Of Durham
" Teresa A Mrs food serv aide Duke Univ & Hosp h1208a Morning Glory Av
" Thayer C & Alice J; v-pres Wachovia Bk & Tr h801 Duluth St

SMITH
" Thelma F admn asst N C Central Univ r905 Springdale Dr
" Theo emp L&M h306 Edward St
" Theo A USA r1019 Cornell St
" Theo R & Georgia C; retd h3831 Angier Av
" Theo T & Irene R; retd h2614 W Main St
" Thos & Belinda; radiologic splst Duke Univ & Hosp h421 Lakeland St
" Thos & Cynthia; emp L&M h429 Eugene St
" Thos h873 Estes St
" Thos h1808 Chapel Hill Rd Apt 1b
" Thos A assoc Duke Univ & Hosp rAsheville NC
" Thos T & Nadine M; guard IBM h2752 Weldon Ter
" Thos W h207 Northwood Cir
" Thos W & Irene M; lab Maplewood Cemtery h522 Lakeland St
" Timothy & Delores; retd h2410 Bluefield St
" Tina dish mach opr Sambo's Restr
" Tomiko Mrs h2732 Middleton St Apt 1d
" Tommy G & Annie W; assoc programmer IBM h2735 Owen St
" Tracy J dietary wkr Meth Retirement Homes r2102 Englewood Av
" Transfer Keith D Gandee Terminal Mgr US Hwy 70 E
" Travis studt r2603 Rustica Dr
" Typewriter Co (Gavin S Smith) business mach sls & serv 1601 Holloway St
" Valeria D Mrs cook Hillhaven Conval Center h207 Gray Av
" Venice & Josephine J; emp L & M h2003 E Main St
" Vernice & Mary; pipe lyr Pub Serv r2118 Baltic Av
" Vernice L data opr Duke Univ & Hosp r910 West Trinity Apt 2a
" Vernon C emp City Of Durham
" Vernon T mgr Duke Motor Lodge Inc r3119 Cheek Rd
" Vicki art dir Carmichael & Co
" Victoria B Mrs acctg clk Central Caro Bk & Tr r2227 Summit St Apt A
" Victoria V admn sec Duke Univ & Hosp r507 Finley St
" Viola N Mrs retd h610 Middle St
" Viola T Mrs retd h606 Nash St
" Virginia D clk-sten City Of Durham
" Virginia M sponsored programs clk Duke Univ & Hosp rRoxboro NC
" Vivian B mgr Jo-Belle Millinery r1704 W Lakewood Av
" Vivian S exec sec Genl Tel r5110 Green Oak Dr
" W A h3409 Hope Valley Rd Apt 6
" W E mgr V'ard Furn rRt 2 Rougemont NC
" W H h108 N Holman St
" W Marvin & Lois E; desk clk Sleepy Time Inn h2507 Wilbon St
" W R & Debbie B h1622 E Glenn School Rd
" Walter USA r1019 Cornell St
" Walter driver Burton Lines rReidsville NC
" Walter G & Kathryn F; cons eng 123 W Main St Rm 209 h507 Brookwood Dr
" Walter L exec dir Low Income Hsg Development rRaleigh NC
" Wanda h311 S La Salle St Apt 24k
" Wanda mgr Genl Nutrition r4137 Chapel Hill Rd Lot 14
" Warren h4216 Garrett Rd Apt H35
" Warren & Barbara h11c Carriage House Apts
" Warren & Hazel B; driver Precast Concrete Products h3824 Angier Av
" Warren H automotive servmn City r3824 Angier Av
" Waylon R mech Miller Truck Sls & Serv r1616 Glenn Rd
" Wayne E driver Epes Transport Sys r2920 Chapel Hill Blvd
" Wayne H & Janice; fire driver City Of Durham h3812 Rivermont Rd
" Weldon S studt r2752 Weldon Ter
" Wesley & Lillie M; emp N C Products h531 S Briggs Av
" Whalon E (Harlem Dry Cln) h1109½ S Roxboro St
" Wilburn A retd h1011 Green St
" Willette h2503b S Roxboro St
" Wm servmn Aldridge Power Mower rUniv Station Rd
" Wm h2116 Front St Apt C3
" Wm & Frances L (One Hop Food Mart) h3703 Britt St
" Wm asst mgr E M Smith & Sons No 5
" Wm h1027 Jerome Rd
" Wm A & Rose S; bldg contr 518 Morreene Rd h518 Morreene Rd

Wm. Muirhead Construction Co. Inc.
COMMERCIAL • INDUSTRIAL • HIGHWAY
General Offices 682-9215
Muirhead Asphalt 682-9219
Constructors Concrete 682-9211
Building Supplies And Shop 682-9214
1435 Camden Av. At N and W R.R. (27704)
P.O. Box 2012 (27702)

REALTOR®
SOUTHLAND ASSOCIATES
212-N Corcoran St Durham, N C 27701 and Duke St at Horton Rd Call 688-8121
Realtors and Insurors
MEMBER NATIONAL ASSOCIATION OF INSURANCE AGENTS

GREY STONE BAPTIST CHURCH

2601 HILLSBOROUGH ROAD (27005) TEL. 286-2281

SMITH
" Wm C & Susie; supvr aud State Dept Rev h1306 Elmset La
" Wm C Jr Rev & Winnie F; pastor Durham United Ch Of Christ h1006 Dacian Av
" Wm D h311 S La Salle St Apt 48k
" Wm H & Bessie S; retd h1019 Cornell St
" Wm H & Mary D; regulator Lions Club Indus For The Blind h2744 Weldon Ter
" Wm J mech Duke Univ & Hosp rStar Rt Bx 26a Atlantic NC
" Wm J & Cheryl A; meat packer Winn Dixie h400 Craven St Lot 6
" Wm M & Laura; emp J&J Frame Studio h2116 Front St Apt C2
" Wm M research assoc Duke Univ & Hosp rCarrboro
" Wm M & Sandra; reporter Durham Herald rRaleigh NC
" Wm P & Ladele; sls rep Met Life rRt 1 Bx 252-2a Hillsborough NC
" Wm S & Linda P; installer repr Genl Tel h3520 Esther Dr
" Wm T tchr N C Central Univ r801 Green St
" Willie & Minnie R; constn wkr h1731 Athens Av
" Willie & Bernice S h211 S Elm St
" Willie & Jessie N; junk hauler h807a Gerard St
" Willie & Viola E; wtchmn Central Caro Bonded Whse h2411 Miriam Cir
" Willie & Sandra; retd h800 Colfax St
" Willie S asst prof N C Central Univ r1315 Morreene Rd Apt 15h
" Willie W & Linda S; glazier Duke Univ & Hosp h2713 Sater St
' Winnie h1808 Chapel Hill Rd Apt 4a
' Winnie F Mrs tchr aide Lakeview Elem Sch r1006 Dacian Av
' Winona M Mrs admn asst Central Caro Bk & Tr h1808 Chapel Hill Rd Apt 10d
Wirt W & Chloe M; assoc prof Duke Univ & Hosp h3301 Surrey Rd
Y E School John A Hunter Prin 2410 E Main St
Zelma h610 Arnette Av
Zula W Mrs retd h801 Green St
MITH'S FURNITURE Marvin E Smith Manager, Speed Queen Appliances, Philco TV's, Radios And Stereos, New And Used Furniture 216 Rigsbee Av (27701), Tel 682-6761 (See Index To Advertisers)
mithey Denise J admn sec Duke Univ & Hosp rRt 1 Bx 49d Efland NC
mithson Andrew F int designer Couch Furn hH2b University Apartments
mithwick Helen retd h2616 Erwin Rd Apt 260
Linda h901 Chalk Level Rd Apt V8
mitty's Barber Shop (Eric Smith) 3460 Hillsborough Rd
moak See Also Smoake And Smoke
Lynda h311 S La Salle St Apt 36g
Shach M Mrs retd r1308 W Leon St Apt D
Thos L & Patricia S; USMC h823 Wyldewood Rd
Tony L mech Natl Guard rButner N C
Wm B & Shasta A; retd h1308 W Leon St Apt D
moake Gladys C Mrs (Sam C Smoake Co) h1402 N Gregson St
Yvonne h901 Chalk Level Rd Apt V6
moke Alf studt r2617 Atlantic St
Donald S prs asst opr Mead Containers r2617 Atlantic St
Elijah & Geneva M; retd h2617 Atlantic St
nolka E h2501 Pickett Rd Apt 6
nolko Elaine sec Duke Univ & Hosp r2417 W Club Blvd
nolla Rodney h901 Chalk Level Rd Apt N7
noot Margt retd h2616 Erwin Rd Apt 217
ntih Evelyn co-dir N C Pub Interest Research Group r1009 Burch Av
nullin Frank M & Ruth A; faculty Duke Univ & Hosp h918 Green St
aylie Sallie G sec Duke Univ & Hosp r413 Carver St
app Sara K clk J C Penny & Co h3325½ Chapel Hill Rd
ead See Also Sneed
Edw C & Eileen H; slsmn Anderson-Little h111 Channing Av Apt 8d
Kenneth W truck driver Couch Furn r111 Channing Av Apt 8d
Lucille T (Wid Steven J) retd h1030 Carolina St
R H h5319 Shady Bluff St

SNEAD
" Rachel M bkpr Home Ins Agency rHillsborough NC
" Virginia B Mrs ofc sec Hackney Knott & Sears rRt 2 Morrisville NC
Sneed Alphonzo retd h910b Price Av
" B soc serv wkr h1129 Merrick St Apt 8
" Deborah A Mrs teller First Union Natl Bk r2606 Hinson St
" Edw P & Carolyn K; retd h2716 University Dr
" Gladys C Mrs maid h1807 Wabash St
" Herbert mech Epes Transport Sys rOxford NC
" Lillie M food serv aide Duke Univ & Hosp h1106 Merrick St Apt 3
" Marvin M & Gertrude L; stockroom mgr Eckerd Drug h1313 Tucker St
" Odie Jr h810½ Cleveland St
" Robt P & Sarah K; slsmn Moore Bus Forms h3514 Courtland Dr
" Ronald L & Rosa P; light equip opr Duke Univ & Hosp h911 Dreiser St
" Sarah K sec Duke Univ & Hosp r3514 Courtland Dr
" Thos Q Jr dentist 4405 Ryan St rOxford NC
" Vera h315 Murphy St
" W T emp Big Star
" Walter T & Deborah; driver Colonial Stores h2606 Hinson Dr
" Wm L Jr asst packing mach supvr L & M rRt 2 Hillsborough NC
" Willie G Mrs retd h1001 Drew St
Sneeze Lonnie h814 Exum St
Snell (See Also) Snells
" Helen I Mrs h2105 Sunset Av
" Maxine P admn sec Duke Univ & Hosp rChapel Hill NC
" Sherry slswn Piece Gds Shop
" Shirley studt r2105 Sunset Av
Snelling Mae P Mrs sten N C Mut Life Ins rRaleigh NC
" & Snelling Personnel Consultants D Larry Giles Mgr 400 W Main St Rm 414
Snells (See Also) Snell
" Howard studt h3017 Weymouth St Apt 202
Snider (See Also) Schneider & Snyder
" Cath A Mrs tchr Sherwood Githens Jr Hi r5601 Newhall Rd
" David M & Kathy; mgr Genl Tel h5601 Newhall Rd
" Edith emp Montaldo's
" Geo & Sheri h311 S La Salle St Apt 17b
" Lyle & Susan; nurse Lincoln Community Cntr h1004 N Buchanan Blvd
" Ralph & Edith T; retd h1511 Southwood Dr
" Richd C & Eliz; dir mktg Genl Tel h2527 Wrightwood Av
Snipes A J ofc clk Duke Univ & Hosp r810 Kent St
" Annie L lpn Duke Univ & Hosp r4501 Erwin Rd
" Barbara J emp King's Sandwich Shop h2014 Holloway St
" Bernice G lpn Meth Retirement Homes r418 Smith St
" Brenda r1013 Angier Av
" Brenda A emp Genl Tel r1014 Rosedale Av Apt C
" Carolyn A staff nurse Duke Univ & Hosp r924 Sandlewood Rd
" Charles M lab City Of Durham
" Charles M retd h1215 Dawkins St
" Cyrus L & Dorothy Y; retd h236 Monticello Av
" Ellen J dept supvr Duke Univ & Hosp r2734 Mansfield Av
" Esther G coordinator Genl Tel r237 Latta Rd
" Geraldine R hsekpr Duke Univ & Hosp r3614 E Keystone Place
" Hattie L (Wid Johnson) h3614 Keystone Pl Apt 6
" Hazel L Mrs food serv aide Duke Univ & Hosp r1215 Cornell St
" James E & Elaine E; emp City Of Durham r111 Channing Av Apt E3
" Jimmy C & Ellen N (Snipes Carpet & Furn Cln Serv) h2734 Mansfield Av
" John B retd h713 Peyton Av
" John R & Lelia J; retd h6701 Garrett Rd
" John W Jr & Lida G; retd h237 Latta Rd
" Kenneth E h1214 Cornell St
" L G h3022 Colonial Apts Apt 59d
" Leon driver Burton Lines rBurlington NC
" Leon & Bertha M; mtce mech N C Central Univ h619 Troy St
" Lida emp Research Triangle h3701½ Turrentine St
" Lisa (Wid John A) retd h1011 Monmouth Av

CIRCLE TOURS INC.
ADVENTURES IN LEISURE
(919) 682-5478
TELEX. 579477
400 W. Main St. 102 First Federal Bank Bldg. Durham, N.C. 27701
MEMBER AMERICAN SOCIETY OF TRAVEL AGENTS ASTA

INGOLD TIRE CO.
GENERAL TIRE DISTRIBUTORS
Alignment — Balancing — Brakes — Shocks
24 HOUR FLEET SERVICE
Corner Chapel Hill St. and Buchanan Blvd. P.O. Box 2942 (27705) Tel. 682-5461

PIEDMONT GLASS & MIRROR CO.
FOR 24 HOUR EMERGENCY SERVICE DIAL 596-5021
002 ANGIER AV. (27703) TEL. 596-2169

ERNEST McPEAKE
PLANTS UNLIMITED
Largest Selection of Plants
3535 Hillsborough Rd. (27705)
Tel. 383-2395
LANDSCAPE

J. Southgate & Son INCORPORATED
Established 1872
FIRE — CASUALTY — AUTOMOBILE — BURGLARY INSURANCE SPECIALIS
BONDS — MARINE — HOSPITALIZATION — HEALTH and ACCIDENT — LIFE
1013 Broad St., P.O. Box 1651 (27702) Phone 286-2

SNIPES
" Marie W legal sec Stubbs Cole Breedlove & Prentis rSandlewood Dr
" Marvin O & Lucille B; rep Pub Serv h111 Steele St
" Mary h204 Colony Manor Apartments Bldg 2
" Mary T head nurse Duke Univ & Hosp rRaleigh NC
" Michl h608 Hardee St Apt F6
" Oscar D r413 Commonwealth St
" Ralph M & Shirley A; sht mtl wkr Comfort Engs r2002 Hart St
" Riley T & Joyce; driver Epes Transport Sys rRt 1 Efland NC
" Rosalind L records clk Crum & Forster Ins Co's r619 Troy St
" Teresa A chkr Weako r713 Peyton Av
" Vicky cash Termplan
" Wade N & Marie; parts mgr Carpenter's Chevrolet r5110 Partridge Av
" Walter W & Annie W; retd h2725 E Geer St Lot 1
" Wanda C studt r237 Latta Rd
Snively C studt r862 Louise Cir
Snoddy Jacquelyn eligibiltiy splst County Dept Social Servs rRt 5 Bx 92e Glenn Rd
" James T ofc clk Duke Univ & Hosp rDurham
Snoder Paul A & Amand E; splst ADR h508 Everett Pl
Snodgrass Randy (Futureworld Personal Systems Store) rChapel Hill NC
Snook Maurice M & Julie H; studt h1812 House Av
Snoopy's Discount Records (Paul H Truitt) 306 S Dillard St
Snotherly Glenda D sec Duke Univ & Hosp r1315 Morreene Rd Apt 13- E
Snow B A clk Big Star
" Building 331 W Main St
" Clarence E & Panthea C; USAF h2014 S Miami Blvd
" D studt r311 S La Salle St Apt 27e
" Faye O emp Genl Tel rRt 1 Bx 197a Timberlake NE
" Jean L sys analyst Duke Univ & Hosp h1027 Carolina St
" Joseph R studt r201 W Markham Av
" Phyllis ofc mgr Ricca Nelson Gantt & Co r301 Asbury Dr
" Richd emp L&M r2014 S Miami Blvd
" Richd h1322 Wyldewood Rd Apt C2
" Richd M Jr operations supvr Duke Univ & Hosp r2806 Nation Av
" Sidney & Carol; hlpr Walton Roofing & Htg h24 Plummer Pl
" T Russell & Linda; med research assoc Duke Univ & Hosp h1019 W Markham Av
" Tom h122 Andrews Rd
Snuggs Edwin R Jr & Ethel N; genl mgr Picker Corp h2109 Woodland Dr
" Ronnie emp The Junction
Snyder (See Also) Schneider & Snider
" Charles h106 W Maynard Av
" Charles L & Barbara; ofc mgr Bunker-Ramo Corp h2220 Glover Rd Lot 48
" D Marshall & Carrie T; retd h605 Hammond St
" David N & Beth; admn asst Central Caro Bk & Tr h112 Milford La
" Diane L laby asst Duke Univ & Hosp r1008 W Trinity Av
" Eliz acct clk Duke Univ & Hosp r3311 Shannon Rd
" Evelyn N patient processor Duke Univ & Hosp r106 Britt Ct
" Howard L lab Duke Univ & Hosp rNorthside
" Jennie S (Wid Burtice O) retd h1829 Front St Apt D10
" John & Linda; emp Caro Air Condtg h711 Horton Rd
" John D hse staff Duke Univ & Hosp r2007 Englewood St
" John F & Dian L h1008 W Trinity Av
" Mary S Mrs clk Durham Merchants Assn rNorthside NC
" R F pub safety ofcr City Fire Sta No 7 r2112 Broad St
" Robt F emp City Of Durham
" Wm L & Mary F; driver Canteen Vending h204a Beacon St
Snyderman Ralph & Judith A; assoc prof Duke Univ & Hosp h2600 Princeton Dr
Soady John h2501 Pickett Rd Apt 5
Soares Donna P pharm Duke Univ & Hosp rChapel Hill NC
Sobering Kathy B staff nurse Duke Univ & Hosp rMason Farm Rt Apt 304d
Soble Bonnie Mrs bkpr Lee Air Conditioners r42c Colonial Apts
" Clifford h3022 Colonial Apts Apt 42c
" Clifford N & Movana; supvr Am Tob h920 Monmouth Av
" Nancy studt r920 Monmouth Av

SOFSPRA
Sofspra Car Wash 1328 Hill St
Sokal Jos E prof Duke Univ & Hosp h2030 Bedford St Apt 14
Sokola Almeda bkpr Upchurch Drugs r200 Seven Oaks Rd
Sokolowski John S & Hallie M; adv solr Durham Herald h3402 Duke Homestead Rd
Solari Gail studt h1032 Gloria Av
Soldi Angelaurelio F prof N C Central Univ rRt 2 Bx 396 Chapel Hill NC
Solem Sue Ann aide Bragtown Elem Sch rRt 7 Bx 115
Soles Bernice r705 N Driver St
" Onree h705a N Driver St
" Paula B switchbd opr Duke Univ & Hosp r102 West Edgewoo Dr
" Richd L h1719 Shawnee St
" Richd L & Joann; rental agt Allenton Realty & Ins rD6 Brogden Court Apts
" Richd V Jr & Paula B; reporter Durham Herald h102 W Edgewood Dr
" Tracy r705 N Driver St
Solfuin Gerald research assoc Psychical Research Foundation
Solice John H & Lola H (Bull City Watch & Radio Serv) h711 Linwood Av
Solie Chas F slsmn Coggin Pontiac r1908 Sunset Av
" Guy h1018 Monmouth Av
" Willard F & Kathleen M; tchr Durham Academy h1908 Sunset Av
Solol Scott studt r325 E Trinity Av
Soloman Annie P Mrs retd h1104 N Elizabeth St
" James E refuse collr City Of Durham
" Judy h901 Chalk Level Rd Apt I1
Solomon Barry studt r2311 Carver St
" Bonnie studt r2311 Carver St
" Carlton J h2201 Morehead Av Apt 23
" Darrell J h3356 Duke Homestead Rd
" Dave studt h1708 Pace St Apt H
" David L sup atndt Duke Univ & Hosp r1002 S Roxboro St
" Donald & Diane T; delmn Barringer-Whitfield Furn h3702 Alameda St
" Helen h17d Few Gardens
" James T & Rose W; ramp servmn Eastern Airlines h2311 Carver St
" Janet W data tech Duke Univ & Hosp rHurdle Mills
" Jeremiah retd h1301 Morehead Av
" Joe A & Missy W; studt h9e Carriage House Apts
" Lena Evely sec Duke Univ & Hosp rProspect Hill
" Lonnie h2201 Morehead Av Apt 49
" Mary L emp Duke Univ & Hosp h2a Mc Dougald Terrace Apts
" Mary R switchbd opr Duke Univ & Hosp rSima Av
" Natalie ofc sec Learning Development Center
" Natalie C Mrs h1905 Haverford St
" Rita W staff nurse Duke Univ & Hosp rRt 1 Prospect Hill NC
" Susan M sec Duke Univ & Hosp rRoxboro NC
" Travis E emp Durham Drapery h111 Channing Av Apt 3e
Solovieff Gregory V assoc Duke Univ & Hosp h2108a W Knox St
Soltoff S Steph h700 Morreene Rd Apt G14
Solul Steve h1911 Erwin Rd Apt D
Somers See Also Sommer Summer & Summers
" A h500 Du Pont Cir Apt 35
" June M sec Duke Univ & Hosp r501 Downing St Apt E
" Wm A hse staff Duke Univ & Hosp h4513 Cheshire Ct
Somethyme Restaurant (Mary Bacon & Martha Maiden) 1104 Broad St
Somjen Geo G prof Duke Univ & Hosp h6509 Hunter's La
Sommer See Also Somers Summer & Summers
" Eric J studt r2724 Sevier St
" Joachim R & Doris M; prof Duke Univ & Hosp h2724 Sevier St
" Margt F studt r2724 Sevier St
Sommers Alissa slswn Piece Gds Shop rS Lasalle St
" Mary studt r201 Alexander Av Apt G
" Z h311 S La Salle St Apt 12a
Sommerville Geo W & Viola M; retd h3007 Ruth St
Somoco Elaine studt h2417 W Club Blvd
Sonabend Andrew cook Chapel Hill r1419 Dollar Av
Sondergaard A Joanne mgr Happy Shearer's r3503 Mosedale Av

REALTOR®
JACKIE WOODS REALTY
383-4823
3645 Guess Rd.
27705

Dutch Boy
DUTCHVILLE BUILDERS SUPPLY, Inc.
COMPLETE LINE OF
BUILDING SUPPLIES - PAINTS - HARDWARE
PHONE 528-1591
Lake Rd., P.O. Box 705 — Creedmoor, N.C. (27522)
JOHNS MANVILLE JM PRODUCTS

GUARANTY STATE BANK
The little bank on the corner.
Main and Market Streets/Durham, N.C. (27702) P.O. Box 1731
North Durham Office/2801 Roxboro Rd. — Corner Maynard Ave.
Guess Rd. Office/2101 Guess Rd. — Corner Broad St.
(919) 688-9361

SONDEY
Sondey John T Jr & Jean W; admn splst State Natl Guard h908 Colonial Dr
" Victoria A Mrs retd r908 Colonial Dr
Song Mike (Gold Dragon)
" Sandra h2306 Lednum St Apt K
" Sandra K mgr Gold Dragon
Soni Daljet K hse staff Duke Univ & Hosp r1106 Douglas St
" Jaspal h1106 Douglas St Apt D126
" S L & Raj; eng Northern Telecom h4322 Berini Dr
Sonic Drive-In Joe Johnson Mgr restr 3101 N Roxboro Rd
" Restaurant 1930 Holloway St
Sonntag John R & Sandy; hse staff Duke Univ & Hosp h904 Carver St
Sonny's (Herbert P Kaplan) men's clo 329 W Main St
Sookins F A r1922 Cecil St
Sorahan Diane h1000 Ruby St Apt 22
Sorensen Myra F ofc sec State Farm Ins r15 Breton Pl
" Robt L h15 Breton Pl
Sorgi Agnes P Mrs ofc mgr Sorgi Ins Agcy r2701 Legion Av
" Insurance Agency The (Walter V Sorgi) personal ins 111 N Corcoran St Rm 1105
" Jim slsmn Coggin Pontiac r2701 Legion Av
" Walter V & Agnes P (The Sorgi Ins Agcy) h2701 Legion Av
Sorley Kathy studt h1911 Yearby Av Apt J
Soroush Ali assoc Duke Univ & Hosp h3714 Eton Rd
Sorrel Harvey mech Rhew Tile & Carpet
Sorrell See Also Sorrells & Sorrels
A C & Charlotte T; v-pres treas Clark & Sorrell h3107 Cornwall Rd
Bertice R & Nancy T; repr Genl Tel h913 Fleming Dr
Bessie L (Wid Thos J) retd h2004 Englewood Av
Charles B & Ruby H; retd h1001 Ellis Rd
Charles R whsemn N C Mut Whol Drug h2106 Glover Rd
Della M retd h1406 Ruffin St
Donnie A & Fannie Louise S; pres Clark & Sorrell h1410 Bivins St
Edith A Mrs v-pres-sec-treas Eure Dental Laby Inc r623 Horton Rd
Edw E & Lavonda P; electn Chemstrand h4707 Revere Rd
Elsie W (Wid Wm S) emp Am Tob h1938 Holloway St
Evelyn C (Wid Wm D) emp Vets Admn h1220 Fern St
Fred G III h3064 Colony Rd Apt D
G h500 Du Pont Cir Apt 48
Garland R & Doris M; mtce Flav-O-Rich h2601 Ellis Rd
Geo A instlr reprmn Genl Tel rBx 469b Cheek Rd Rt 5
Geo E & Mable; emp Morrow Constn h108 Herbert St
Gerald J prosthetist Duke Univ & Hosp r1220 Fern St
Harvey C & Wilma B; tile mech Housing Authority Of Durham h3421 Alston Avenue Rd
Kenneth W & Edith; tstr IBM h623 Horton Rd
Lennie J Jr USAF r537 Martha St
Lillian W Mrs asst mgr Piece Gds Shop h3514 E Oak Dr
Linda opr Bea's Hair Styling h1424 Berkeley St
Lonnie J & Leotha H h537 Martha St
Mable lndrs Motel 6
Margt data processing Security Savs & Loan Assn r109 Tracy Trl
Mary T (Wid John P) retd h906 W Markham Av
Patricia emp Rose's
Peggy W coordinator Genl Tel r5833 Ridgeview Dr
Quinton L & Arlene; asst eng State Dept Trans & Hwys h4405 Holt School Rd
Quinton Lee Jr studt r4405 Holt School Rd
Raymond A & Evelyn C; retd h4300 Newby Dr
Raymond A Jr & Tillie V; blending supvr L & M h3100 Shaftsbury St
Robt D & Betty M; driver Overnite Trucking h2725 E Geer St Lot 24
Robt M whsemn N C Mut Whol Drug r2116 Glover Rd
Robin M whsemn N C Mut Whol Drug r2116 Glover Rd
Ronald W & Margt A; admission clk Vets Admn h2211 Albany St
" Tillie ofc sec Jefferson Std Life Ins rDurham NC
Wm B & Betty F; foreman Triangle Brick h2116 Glover Rd
Sorrells Ola food serv aide Duke Univ & Hosp rAsheville NC
Sorrels Ann I Mrs retd h2412 Tampa Av

SORRELS
" Bob studt r2412 Tampa Av
Sorrentino Philip & Marie; electronic eng J F D Mfg h104 Dryden La
" Philip Jr emp Penney's r104 Dryden La
Sorrow Esther I Mrs smstrs Empire Draperies r309 Raynor St
Soskin D studt h1915 Yearby Av Apt A
Sosland S h311 S La Salle St Apt 33b
Sosne Howard L instructional staff Duke Univ & Hosp r2205 Sunderland Rd
Sotus A H r311 S La Salle St Apt 49h
Souders Stuart A hse staff Duke Univ & Hosp r27b Duke Manor
Soufas Charles C Jr instructional staff Duke Univ & Hosp h901 Chalk Level Rd Apt B5
" Teresa A instructional staff Duke Univ & Hosp r901 Chalk Level Rd Apt B-5
Soul Man Shop (Hani Bosheh & Milad Dabit) clo 327 W Main St
Soules Michl R assoc Duke Univ & Hosp h918 W Markham Av
Sounderarajah K phys Duke Hosp h2808 Front St Apt P1
Soundhaus-Div Of Troys Stereo Center Inc John E Richmond Pres 1106 Broad St
Sourbeer Jeff studt r1315 Morreene Rd Apt 8j

SOUTH SQUARE MALL

John B Grimaldi Vice-President-General Manager, S Russ Bray Operations Manager, Mary F Yow Administrative Assistant, June Harrington Accountant, Joelle Logue Marketing Director, June Allen Assistant Marketing Director, Durham's Newest And Largest Shopping Center With Over 900,000 Square Feet And 130 Shops Planned, 4,800 Parking Spaces With 2,100 Covered, 'More Than Just A Mall,' 4001 Chapel Hill Blvd (27707), Tel 493-2451

" Square Management John B Grimaldi V-Pres-Genl Mgr 200 South Square Mall
" Square Merchants Assn Lougue Joelle Mktg Dir 200 South Square Mall
Southard Saml C Jr & Karen E; sec Duke Univ & Hosp h2415 Huron Cir
Southchem Inc Joseph H Collie Pres 750 E Markham Av
Southeast Food Systems Stuart G Henderson Pres 612 Gary Plaza
" Plan Service Stuart G Henderson Pres 612 Gary Plaza
Southeastern Automotive (Fulton J Gurley) auto parts 1605 S Miami Blvd
" Radio Supply Inc Richd D Beard Br Mgr 401 Foster St
Southeastern Surveys Inc James R Hudson President, Boundary Surveys, Construction Surveys, Topographical Surveys, 3024 Pickett Rd (27707), Tel 489-2329
Souther Wm h201 Alexander Av Apt B
Southerland (See Also) Sutherland
" Alma R clk N C Mut Life Ins r1511 Concord St
" Beatrice D (Wid Sidney D) retd h203 Newsom Av
" Billie W Mrs ofc sec Home Security Life Ins h907 Urban Av
" Dwayne & Linda h2306 Huron Cir
" Ethel L data terminal opr Duke Univ & Hosp r1013 Moreland Av
" H Mrs h4402 David St
" Harold G emp City Of Durham
" Horace H formn Am Tob h1511 Concord St
" Inez Z Mrs h1004 Clarendon St
" J D r2201 Morehead Av Apt 23
" Joseph D exterminator Duke Univ & Hosp r2302 Pratt Av Apt 8
" Kaye G analyst Genl Tel r4402 David St
" Pat studt h2302 Lednum St Apt F
" Philip O cook Gino's r1004 Clarendon St
" Richd E swtchmn Genl Tel rMason Rd Rt 2
" Rose B Mrs h312 N Buchanan Blvd Apt 308
" Virginia I clk N C Mut Life Ins r1511 Concord St
" Wm D & Rosetta W; custdn City Bd Of Educ h606 E Umstead St
Southern Coach Co Inc Louis M Wade Chrmn Bd Louis M Wade Jr Pres Mrs Katie M Wade Sec-Treas 1300 E Pettigrew St
" Dry Cleaners & Laundry Inc Wm T Carden Pres 756 9th St
" Electric Motor Co Inc Martin E Rigsbee Pres reprs 812 N Mangum St

L. A. DOWNEY & SON, Inc.
GENERAL CONTRACTORS
Commercial – Industrial
712 E. Main St., P.O. Box 1688 (27702)
Tel. 688-8029

APPLIANCE & TV CENTER
539 FOSTER ST. (27702)
APPLIANCE & TV CENTER
G.E. — MAGNAVOX — AMANA — TORO
SALES and SERVICE
DIAL 688-4371

"AT LAST! A LITTLE BIT OF ITALY HAS COME TO DURHAM!"
Full Service Italian — American Menu — All North Carolina Licenses
Yes, We Also Cater!
3438 Hillsborough Road (Next to Holiday Inn West)
Reservations Accepted: 383-5507
MANNELLA'S Restaurant & PIZZERIA

GARRARD'S COUNTRY SAUSAGE INC.
NORTH CAROLINA'S FINEST
(WHOLE HOG)
3263 ROSE OF SHARON ROAD DURHAM, N.C. (27712)
383-4657 — 383-21

SOUTHERN
" Finance Co Mrs Hallie R Wilkerson Pres 331 W Main St
" Food Service Keith Hobson Mgr 116 Britania Av
" Health Care Michl Hamilton Project Dir Paul Harrison Admn 5124 Revere Rd
" High School Sam A Keel Prin 1818 Ellis Rd
" J L h8g Carriage House Apts

SOUTHERN LIFE INSURANCE CO

Kenneth R Parker General Agent, David W Parker Agent, K Mike Watson Agent, C Butch Windham Agent, Brokers Sybil Hill, Fred Way And Mike Watson, Sybil Hill And Wanda Callahan Agency Secretaries, Complete Line Of Life, Health And Accident, Both Participating And Non-Participating, Of All Kinds, Pensions Specializing In Business Insurance And Capital Needs Analysis, Family Programming, Suite 221, Northgate Shopping Center, 1058 W Club Blvd (27701) Tel 286-1012

" Life Insurance Co Ervin W Allison Dist Mgr 315 E Chapel Hill St Rm 402
" Mansion Massage (Robt J Brown) 835 N Mangum St
" Margt L patient counseling asst Duke Univ & Hosp rCarrboro NC

SOUTHERN PARTS & ELECTRIC INC

Harold W Ashworth President, Murrell H Ashworth Vice-President, K M Wallace Secretary-Treasurer, Wholesale Auto Accessories And Parts, 516 Rigsbee Av (27701), Tel 682-6101, 725 Iredell St, Tel 286-7725 And 619 E Geer St, Tel 682-9107

" Parts & Electric Inc Jerry D Walton Mgr auto parts whol 725 Iredell St
" Railway Co Oliver J Carroll Insp 2811 E Pettigrew St
" Railways Systems S B Hayes Agt frt depot 601 Ellis Rd

SOUTHERN REAL ESTATE MANAGEMENT & CONSULTANTS INC

Laurette W West President, Howard Williams Vice-President, Alma S Singletary Secretary, Eloise F Edwards Treasurer, Sales, Rentals, Management Of Single Family And Multifamily Housing, Economic Development And Technical Assistance, 613 Vickers Av, PO Box 195 (27702), Tel (919) 682-8171 (See Index To Advertisers)

" Realty Co Thos D Wright Jr Pres 204½ N Mangum St
" Sales Agency (W Sam Watkins Gilbert B Wheless) 1510 Lawson St
" United Consultant Corp James O'Neill Pres Mrs Ruby M Mc Kinnie Sec-Treas 2014 Guess Rd

SOUTHGATE J & SON INC

CELEBRATING 106 YEARS
OFFICERS
SOUTHGATE JONES JR, PRESIDENT
MRS ELEANOR SOUTHGATE BOLICH VICE-PRESIDENT
MISS MAGGIE A MORRIS SECRETARY-TREASURER
DRUID M CLODFELTER ASSOCIATE
GENERAL INSURANCE
1013 BROAD ST
PO BOX 1651 (27702)
TELEPHONE 286-2905
(See Index To Advertisers)

SOUTHLAND ASSOCIATES

OFFICERS
GEORGE WATTS CARR JR PRESIDENT
JOHN N CHATHAM SENIOR VICE-PRESIDENT INSURANCE DIVISION
R F "BUDDY" WHITFIELD JR SENIOR VICE-PRESIDENT REAL ESTATE SALES
DAN GERMAN SENIOR VICE-PRESIDENT PROPERTY MANAGEMENT DIVISION
REALTORS
INSURORS
GENERAL REAL ESTATE
GENERAL REAL ESTATE RENTALS
GENERAL INSURANCE
212 N CORCORAN ST (27701) AND DUKE ST AT HORTON RD
PO BOX 890 (27702)
TELEPHONE 688-8121
(See Index To Advertisers)

" Karen clk B Dalton Bookseller r3415 Heuron Cir
" Life Ins Co Jerry G Whittington Dist Mgr 400 W Main St R 502
Southside Auto Parts (James D Jr & James D High Iii) 1915 Riddle Rd
Southswim Charles Ramsey Mgr ret sporting goods 2710 Chape Hill Rd
Southwestern Life Insurance Co J Clinton Rogers Genl Agt 107 N Market St Rm 308
Southwick Everett W & Sandra H; sr chem L & M h4304 Davi St
Sovocool G Wayne & Sheila G; phd Research Chem E P A h11 Carmel La
Sowards Wm C mgr Western Auto Sup Co r6427 Whitt Rd
Sowell Frank G & Doris G; retd h1508 E Pettigrew St
" Jake E & Beatrice D; chairmn bd of deacons Union Bapt Ch h209 Apex St
" Joyce G h921 Onslow St
" Lucille M Mrs file clk Durham County Genl Hosp h1008 Cole St
" Shirbe J lpn Duke Univ & Hosp r400 Elf St Apt A3
" Wayne G med tech Duke Univ & Hosp r1616 Fayetteville St
" Wm C courier Duke Univ & Hosp r310 Nassau St
Sowers Carolyn R Mrs transcription opr Crum & Forster Ins Co rRt 4 Bx 399-D
Sowter Barbara C clinical dietn Duke Univ & Hosp rRt 1 Bx 174 Morrisville NC
" Clara retd h2616 Erwin Rd Apt D6
Spach Charles K h3553 Mayfair St Apt 208
" Madison Jr & Mary; studt h1310 Norton St
" Madison S & Cecilia G; prof Duke Univ & Hosp h2632 Mc Dowell Rd
" Mary M asst m i s mgr L & M r1310 Norton Av
" Susan S computer opr Duke Univ & Hosp r2632 Mc Dowell R
Spadafora Paul J golf shop atndt Duke Univ & Hosp r4817 Victoria Av
Spadofora Aul h1505 Duke University Rd Apt 9k
Spagna Ida retd h915 Washington St
Spahr John & Nancy; hse staff Duke Univ & Hosp h1312 Carroll St
Spain Brown M & Miriam C; mgr Colonial Store h2610 W Knox St
" Daisy studt r2610 W Knox St
" Deborah h3006 E Weaver St
" Essie retd h508 Nash St
" G Nelson & Mayler E; retd h403 N Hoover Rd
" Helen L e c g tech Duke Univ & Hosp r1009 Carroll St
" James D & Helen W; mach opr L & M h1301 Shepherd St
" Lenora H bkpr Broadway Taxi r1300 Evergreen St
" Lila W (Wid Howard M) retd hF2a University Apartments
" Lorena R Mrs retd h2413 Anacosta St
" Luanna R Mrs claim serv rep Reliance Ins r1818 Cole Mill Rd
" Melanie tchr PS h916 Lancaster St
" N Nannie Mrs retd h309 Gary St
" Rickey R food serv aide Duke Univ & Hosp r508 Nash St
" Ronald D & Vicki B; studt h807 Clarion Dr
" Ronald D emp Am Tob r1300 Evergreen St
" Roy T Jr & Lenore H; dir Workshop For Sr Citizens h1300 Evergreen St

" A LOT MEANS A HOME — A HOME MEANS A LOT"
RUFFIN REALTY & INSURANCE INC.
REALTOR
F.K. RUFFIN, Manager
OFFICE PHONE 682-1306
1108½ S. ROXBORO STREET DURHAM, N.C. (27707)
NATIONAL ASSOCIATION OF REAL ESTATE BROKERS Member REALTIST WARD

EPES TRANSPORT SYSTEM
• FULL INSURANCE COVERAGE • 45 FOOT VOLUME VANS
Dial (919) 688-6371
1400 Avondale Dr. P.O. Box 3806 (27702)

Voice of the Home Building Industry
HOME BUILDERS ASSOCIATION OF DURHAM & CHAPEL HILL
Durham Tel. 688-2379
714 North Carolina National Bank Bldg.
123 W. Main St. (27701)

L. W. MATTHEWS BODY SHOP

DOODY AND ANNE

"Free Estimates"

Expert Body Repairs — And Refinishing

826 E. Trinity Ave. Durham, N.C. (27704) Phone 682-6450

SPAIN
" Steve V & Lu Ann; emp N C Mem Hosp h1818 Cole Mill Rd
" Vicky emp Eckerd Drug
Spanarkel M studt h2511b W Club Blvd
Spanel Jane A Mrs emp U Of NC h3205 Banbury Way
" Michl h206 W Markham Av
Spangler Cynthia A studt r119 Chateau Rd
" Dorothy A faculty Duke Univ & Hosp h2729 Brown Av Apt M
" Jack A & Louise B; sls rep Texas Boot h119 Chateau Rd
" Louise recpt Pediatric & Adolescent Clinic r119 Chateau Av
Spann Alma D hsekpr Duke Univ & Hosp h1112 Merrick St Apt A
" Carolyn H Mrs aide Holt Elem Sch h2610 Indian Trail
" Jonas retd h317½ Dowd St
" Margie C Mrs aide Lakewood Sch h30b Mc Dougald Terrace Apts
" Marva studt r30b Mc Dougald Terrace Apts
Nancy tchr Glenn Elem Sch r2913 Alabama Av
Sara Y retd r30b Mc Dougald Terrace Apts
Steph J & Nancy J; hse staff Duke Univ & Hosp h2913 Alabama Av
paracino Charles M & Penny F; chem RTI h107 Jennings La
Henrietta staff nurse Duke Univ & Hosp r107 Jennings La
parger James H pres First Federal Savings & Loan Assn Of Durham
parkes Georgia h25c Mc Dougald Terrace Apts
parks A A h311 S La Salle St Apt 46e
Beauty Shop (Mrs R Lee Sparks) 509 Bon Air Av
Bertel M & Martha E; faculty Duke Univ & Hosp h1707 Woodburn Rd
Beverly W staff asst Duke Univ & Hosp r1417 Colewood Dr
Carolyn C Mrs bkpr Black Indus r248 Bandock Dr
Charles D electn City Of Durham
Christophe A studt r1417 Colewood Dr
Gary pipe dept Comfort Engs rHillsborough NC
Hattie L h17c Few Gardens
Hilda babysitter h718 Arnette Av
James H & Ruby B; photog Durham Herald h111 Davidson Av
James T driver Canada Dry
Jessie L hsekpr Duke Univ & Hosp rAsheville NC
Joseph h3109 Dixon Rd
L E h1203d Evergreen St
Lee R Jr & Susan S; pres Mangum St Pharmacy h1715 Avondale Dr
Leslie E & Joyce W; chem eng EPA h1014 E Evergreen Dr
Louise h1238 N Miami Blvd
R Lee Mrs (Sparks Beauty Shop) r509 Bon Air Av
Robt L & Leary G; clerical wkr Sperry Electro Components h509 Bon Air Av
Roger H & Janet; claims rep Crum & Forster Ins Co's rRt 8 Bx 345a
Ruby B Mrs sec Mc Pherson Hosp r111 Davidson Av
Susan S Mrs sec-treas Mangum St Pharm r1715 Avondale Dr
Thad W & Beverly B; univ photog Duke Univ & Hosp h1417 Colewood Dr
Walker & Co (Stewart Walker) 2000 Chapel Hill Rd
Wm B & Carolyn C; formn Black Indus r248 Bandock Dr
Woodrow hlpr Jenkins Wldg & Mach Shop r12 Du Bonnet Pl
Sirksdale M Alice emp Durham Drapery r719 Justice St Rt 8
Sirrow Daphine spl tchr Holt Elem Sch r3320 Clark Rd
" David W & Marilyle U; educational splst Murdock Center h2019 Pershing St
" retd r801 Cleveland St
" Edith R Mrs educ rep S B T & T h222 N Adams St
" Hubert & Alice; emp Durham County Gen Hosp h502 Craven St
" F & Bertha; retd h bx428 Holder Rd Rt 6
" James M pipe shop supvr L & M rRt 7 Chapel Hill NC
" Tina Mrs emp IBM h3527 Angier Av
" Mary L emp Motherhood Maternity
" Nellie C Mrs h906 W Trinity Av Apt 1
" Phil emp Regulator Press
" Thurmond A & Dorothy G; pntr R A Proper Ties Inc h806 Jackson St
" Van L body shop serv wrtr Uzzle Mtr rRt 2 Chapel Hill NC
" Viola C retd h2836 Chapel Hill Rd Apt 20a

SPARROW
" Wm H pres The Garden Cntr r3320 Clark Rd
Spathis Jerry driver Nello Teer Constn r424 Morris St
" Jerry A & Carrie L; retd h424 Morris St
Spaulding Adeline R Mrs supvr N C Mut Life Ins r3311 Fayetteville St
" Asa T & Elna B; v-pres Mut Sav & Loan h1608 Lincoln St
" Asa T Jr visiting lecturer N C Central Univ h901 Chalk Level Rd Apt A5
" Booker B & Marion D; supvr N C Mut Life Ins h1603 Lincoln St
" C A staff mgr Independent Life & Accident Ins r1107 Bennings St
" C C School Donald E Lowrance Prin 1531 S Roxboro St
" Carlton & Ruby; emp Independent Life Ins h1107 Benning St
" Charles C Jr & Minnie P (Pearson Malone Johnson De Jamon & Spaulding) h614 Dupree St
" Charles E & Burnice B; admn asst Vets Admn h305 Southerland St
" D Fuller & Reba M; retd h1503 Lincoln St
" Earnestine data terminal opr Duke Univ & Hosp r410 Gary St
" Elna B member County Bd Comnrs r1608 Lincoln St
" Jean G clerical assoc Duke Univ & Hosp r2 Shelley Pl
" John A & Adeline R; ofc clk Ampix h3311 Fayetteville St
" Judson h5127 Revere Rd Apt 22
" Judson W chem DHEW h22 Manor Ct
Spaulding Kenneth B & Jean G; Attorney-At-Law, 505 S Duke St Suite 301, PO Box 1346 (27702), Tel 682-5678, h2 Shelly Pl (27702), Tel 489-1638
" Larry emp IBM r305 Southerland St
" Linda emp Moore Mem Hosp r305 Southerland St
" Marion D admn asst N C Central Univ r1603 Lincoln St
" Ruby Mrs tchr Pearsontown Elem Sch r1107 Benning St
" Ruth W (Wid Israel R) retd h1223 Rosewood St
" Wade D & Earnestine M; retd h1310 Ivy St
Speagle Calvin C & Effie F (Motor Parts & Machine) rRt 3 Apex NC
" Cecil F & Lucy U; shop formn Mtr Bearings & Parts h2402 Windburn Av
" Larry emp Kar Color
Spear Alf D eng Genl Tel rPO Bx 144 Hillsborough NC
Spearman Cynthia cash Broadway Super Mkt r801 N Elizabeth St
" David C & Rosa M; retd h1612 Nixon St
" Lawrence A & Rose T; retd h1507 Oakland Av
Spears A E III hD2 Atlantic Ct
" Arth E Jr & Almeda C; asst controller N C Mut Life Ins h1212 Red Oak Av
Spears Barnes Baker & Hoof
Partners
Marshall T Spears Jr
Alexander H Barnes
Robert F Baker
J Bruce Hoof
Associate
Katherine M Holeman
Attorneys-At-Law
433 W Main St
PO Box 270 (27702)
Telephone 682-5721
" Craig & Laura R; studt h117½ E Maynard Av
" E J h1611 Duke University Rd Apt 12f
" Estelle F (Wid Marshall T) retd h501 Watts St
" Gerald E tech Duke Univ & Hosp rPittsboro
" Linda r3406 Westover Rd
" Marshall T Jr & Sally (Spears Barnes Baker & Boles) h3406 Westover Rd
" Martha hsekpg asst Dental Laby h101 Wyeth Av
" Myrtle U Mrs retd h2700 W Main St
" Richd S hsekpg asst N C Central Univ r101 Wyeth Av
" Sally M trustee City-County Pub Library r2105 Englewood Av
" Sue R acct clk Duke Univ & Hosp rAsheville
" Susan r3406 Westover Rd
Specht Carroll h1424 Wyldewood Rd Apt D1
Spector Jane S studt h2752 Middleton St Apt 25h
" T studt h311 S La Salle St Apt 15k

MATTHEWS & FARROW INC.

COMPLETE AUTOMOBILE SERVICE

315 Rigsbee Ave. (27701) 688-4979 and 688-7176

FLOWER WORLD

SIDNEY E. DUNSTON, Owner

We Send Flowers Worldwide — Complete Floral Services, Weddings, Funerals, Special Occasions, Complete Line of Exotic House Plants, Fruit Baskets

South Square Mall 4001 Chapel Hill Blvd. (27707) 493-1196

LIBERTY FREE WILL BAPTIST CHURCH

CHURCH OFFICE — 682-7756 SCHOOL OFFICE 688-7616

COR. LIBERTY ST. AND BRIGGS AV. (27703)

CONCRETE SERVICE CO., Inc.
OF DURHAM
• READY MIXED CONCRETE •
312 S. Plum St., P.O. Box 11218 (27703)
Tel. 596-8105

28 YEARS SERVICE
RESIDENT AGENT NORTHEAST HILLS
COMPLETE REAL ESTATE AND AUCTION SERVICE
JOHNSON REALTY & AUCTION CO.
JACK JOHNSON, Auctioneer
STATEWIDE SERVICES
SUITE 707 NORTH CAROLINA NATIONAL BANK BLDG
P.O. BOX 926 (27702) LIC. NO. 27
Office 682-879
Res. 682-5197

SPEE
Spee Dee Que Instant Printing (H Thos Driver) 217 E Chapel Hill St
Speed Cynthia K med tech Duke Univ & Hosp rHillsborough
" Helen W (Wid Wm M) retd h1008 Lamond Av
" James L production supvr L & M rPO Bx 405 Hillsborough NC
" Joseph A Mrs h2106 Front St Apt G3
" Lilberne G hsekpr Duke Univ & Hosp r906 Spruce St
" Ruby Mrs retd h906b Spruce St
" Veola A Mrs jan Durham County Hosp h106 E Corporation St
" Wm S studt r109 E Corporation St
Speedy Party Store (Calvin Johnson) liquor 1224½ Fayetteville St
Speer Ronald E physicist EPN h1901 Morehead Av Apt 13
Speers F G & Judith S; counselor Parkwood Elem Sch h116 Monterey La
Speight Brenda emp Durham Linen Serv h2412b Owen St
" Charles F v-pres Speight's Auto Serv
" Clarence L & Bessie C; retd h2714 Augusta Dr
" D K retd h1907 Alston Avenue Rd
" Dannee S instr N C Central Univ rBx 360 Barbee Rd Rt 3
" Larry & Mary J; retd h6 Hoover Road Apartments
" Lowell A & Nell S; dir continuing educ div DTI h128 Radcliff Cir
" Mattie Mrs slswn Style Shop r701 Holloway St
" Minnie W retd h110 Bennett Ct
" Theo R pres Speight's Auto Serv
" Wesley L & Iris M h920 Dreiser St
" Wilbur & Robyn M; carp Assoc Carp h2650 Lawndale Av
SPEIGHT'S AUTO SERVICE INC Theodore R Speight President, Charles F Speight Vice-President, Auto Repairs, Air Conditioning Service, Wheel Alignment And Balancing 433 E Pilot St (27707), Tel 682-3575 Auto Service Center, 4723 Fayetteville Rd, Tel 544-3735 (See Index To Advertisers)
Speigner Theo R & Marie L; chairmn City Bd Of Educ h2114 Otis St
Speilvogel Ronald h901 Chalk Level Rd Apt C1
Speir P Anne anesthetist Duke Univ & Hosp h5218 Revere Rd
Speizea Rose S clk Y M C A Central r809 W Trinity Av
Spell (See Also) Spells
" Arnold R & Diane H; rental clk Allenton Realty & Ins h809 Demerius St Apt K4
" C S studt hJ1a University Apartments
" Clarence H & Frazier A; mtcemn Allenton Realty & Ins h1203 Liberty St
" Elvin B & Lois S; slsmn Sears h710 Midway Av
" Estelle J (Wid Jesse M) retd h722 Rutherford St
" Eug & Bertha B; retd h2408 Englewood Av
" G h2750 Middleton St Apt 22d
" Gary W USA r1203 Liberty St
" Iva L studt r807 Carolina St
" James W & Jane L; natl accts mgr Color Craft h132 Radcliff Cir
" Juanita B Mrs retd r1023 Iredell St
" Laxton P & Mary V; journeymn A & P h1209 Horseshoe Rd
" Loretta S legal sec Haywood Denny Miller Johnson & Sessoms r710 Midway Av
" Mark h901 Chalk Level Rd Apt A14
" Obie C & Louise H; lm fxr Burl Indus h807 Carolina St
" Ottis B & Corina T; retd h610 Midway Av
" Sarah H magistrate City r2720 Joyner Rd
" Shelton E & Lottie A; mach opr L & M h1502 Euclid Rd
" Teresa h2112e Broad St Apt 52
" Teresa Y studt r1209 Horseshoe Rd
Speller Benj F Jr prof N C Central Univ r1600d N Alston Av
" Edna studt h2117a Elba St
" Wm h1611 Duke University Rd Apt 2b
Spellman Joyce stylist Nicholas Alexander Hair Graphics rChapel Towers
Spells (See Also) Spell
" Chester & Pamela; emp Mech & Farmers Bk h2201 Morehead Av Apt 31
" Chester R & Ophelia G; mtcemn Mech & Farmers Bank h709 Lee St
" Chester R Jr studt r709 Lee St
" Sarah magistrate State Dist Ct

SPENCE
Spence Belle K emp Sears h1817 Ellis Rd
" Betty Jo studt r3915 Dearborn Dr Apt 7
" Betty M Mrs retd h2014 Walnut St
" Cath h3440 Glasson St Apt E
" Debbie Mrs ofc clk Coggin Pontiac r1144 Fiske St
" Delores h800 Hopkins St Apt D2
" Dorothy retd h2116 Front St Apt B5
" Jas C collr State Dept Rev h2220 Glover Rd Lot 43
" James C h502 Hardee St Apt 4
" Joseph L h3004 Independence St
" Josephine M (Wid Wm) h3915 Dearborn Dr Apt 7
" Larry hlpr Goss Pump Splst r3915 Dearborne Dr
" Linda L bkpr Northgate Shopping Center rApt G 2303 Lednum St
" Marion M h1005 Alma St
" Mary L Mrs retd h1528 Mason Dr
" Michl C & Linda M h2303 Lednum St Bldg B Apt G
" Michl W & Shelia; x-ray tech Duke Univ & Hosp h600- 6 S La Salle St Apt 8b
" P L h1915 Erwin Rd Apt K
" Steve & Deborah; parts clk Coggin Pontiac h1144 Fiske St
Spencer Bessie Mrs h204b W Corporation St
" Bob studt r1911 Yearby Av Apt I
" Curtis E & Vivian; instructional staff Duke Univ & Hosp h3702 Suffolk St
" Diane h120b Ringling St
" Flonnie B Mrs h2611 Alston Avenue Rd
" Geo estimator Geo W Kane Inc rRleigh NC
" Gifts Robt E Nottinghan Mgr 221 Northgate Shop Center
" Helen h1006 Cole St
" J Edward & Joye; youth dir Y M C A Central h4419 Ryan St
" James slsmn David's Ofc Int r4419 Ryan St
" Jas & Estelle h12d Mc Dougald Terrace Apts
" James R r204 S Miami Blvd
" James R retd h1112 N Driver St
" Jessie retd h206 Walker St
" Julia M ofc sec N C Central Univ r204b W Corporation St
" Kathryn nurse Sou Health Care
" Kathryn G clinical assoc Duke Univ & Hosp r103 Fallen Log Rd
" Lerena F h311 S La Salle St Apt 44k
" Levi driver Associated Cab rPage Rd
" Lisa studt h911b Burch Av
" Mary Mrs retd h213 Nelson St
" Paul truck loader Tuscarora Plastics Of N C r3709 Wiggins St
" Robinson h1000 N Duke St Apt 17
" Roger F & Barbara H; phys N C Mem Hosp h5309 Revere Rd
" Sharon admn asst City Of Durham
" Susie B (Wid Buxton W Jr) h1300 Virginia Av
" Theo retd h2016 Acme St
" Valeria h59c Mc Dougald Terrace Apts
" Virginia retd h110 W Cornwallis Rd
" Vivian L Mrs tchr Northern Hi Sch r3702 Suffolk St
" W C h3022 Colonial Apts Apt 71a
" W G h2750 Middleton St Apt 22a
" Wanda h1012f Sherwood Dr
" Wm A retd r1112 N Driver St
" Wm C h3022 Colonial Apts Apt 61a
" Willis r2016 Acme St
Spengler Joseph J & Dorothy K; retd h2240 Cranford Rd
Sperath John R & Nancy; slsmn Ingold Tire h901 Chalk Level Rd Apt C8
" Nancy E patient processor Duke Univ & Hosp r901 Chal Level Rd Apt C8
Sperb Wm B h2800 Croasdaile Rd Apt O6

SPERRY ELECTRO COMPONENTS
A P BONTI
GENERAL MANAGER
B L FULLER
ENGINEERING QUALITY MANAGER
R P BOYNTON
OPERATIONS MANAGER
P R HAYES
ADMINISTRATION MANAGER
M T PIERSON

HAZEL'S TABLE
Home Made Biscuits and Fresh Vegetables
TWO LOCATIONS
Croasdale Shopping Center (27705)
2804 Chapel Hill Blvd.
Phone 383-2768
Phone 489-6617

DALLAS LONG CHEVROLET CO.
OFF I-85 AT DANIEL BOONE EXIT
Hillsborough, N.C. 27278
Phones 732-2151 and 732-2152

TRI-WALL CONSTRUCTION CO.
CHARLES ECHOLS
Dry Wall — Plaster — Painting — Wallpaper — Textured Ceilings
Stucco — Carpentry — General Repairs — Work Guaranteed
1206 W. Murray Av. (27704) Tel. 477-2766

PERRY ELECTRO COMPONENTS—CONTD
INDUSTRIAL RELATIONS MANAGER
N W LANGSTON
CONTRACT ADMINISTRATION MANAGER
E J MOORE
PRODUCT MANAGER
PO BOX 2211 (27702)
TELEPHONE 688-8081

peruduto Kim h2009 Southwood Dr Apt 26
pice Of Life Inc The Mrs Lillian Finkel Pres Mrs Sarah Faufman V- Pres 2715 Chapel Hill Blvd
picer Alice h415 E Pilot St Apt K8
Burton M & Peggy B; emp Wright Mach h1208 Donphil Dr
Cecelia A r1208 Donphil Dr
Elsie E retd r1208 Donphil Dr
Leigh A studt r2421 Banner St
M Louise h2203½ Chapel Hill Rd
Margt Mrs clk Woolworth's r630 N Hoover Rd
Sarah S (Wid Edw C) h2421 Banner St
Steve & Robin h4022 Chapel Hill Rd Apt 18
Thurman L & Overtha; patent atty 2929 Cedarwood Dr h2929 Cedarwood Dr
Thurman L clk Central Caro Bk & Tr r808½ Holloway St
Toni L studt r2421 Banner St
Virginia M (Wid Edw D) h2117 Pershing St
piegel Mary studt r2115 Currin Av
Paul V hse staff Duke Univ & Hosp r3311 Shannon Rd Apt 39g
pieght Rosetta r2412b Owen St
piegle Paul h3311 Shannon Manor Apt 39g
pigner Blanche studt h709 North St
Carole V opr Genl Tel h530 Hardee St Apt C2
Pamela studt r709 North St
Tony N studt r709 North St
pilak Spencer S & Judy C; asst mgr Marios Restr h1301 W Leon St Apt G
piller Lillian P library asst Duke Univ & Hosp r2501 Pickett Rd Apt 2
pillman John P h4216 Garrett Rd Apt M21
L B & Eliz; retd h1007c N Mangum St
Mara M sec Duke Univ & Hosp r4216 Garrett Rd Apt M21
pinks Estelle R domestic wkr h2511 Atlantic St
Gerald studt r1110 Chalmers St
James E & Mary R; ship Durham Lbr h1110 Chalmers St
James W lab Borden Brick & Tile rRt 3 Kemp Rd
Wayne cameramn ITT r1110 Chalmers St
Wm & Bendy; emp Burl Indus h800 Hopkins St Apt C5
Wm & Eva; emp Sears Bros h44 Hoover Road Apartments
pirie Hope studt r209 Anderson St Apt E
pitz A H h1315 Morreene Rd Apt 23b
A H h311 S La Salle St Apt 41o
pivey Beverly J studt h106 W Trinity Av
Clyde emp Metro Lease Furn Clearance Center rPrologue Rd Apt 10a
Kelly h2010½ Holloway St
Margt C Mrs sec Duke Univ & Hosp h103 Hardee St
Nancy slswn The Durham Advertiser
Patricia M sr editorial asst Duke Univ & Hosp r4100 Five Oaks Drive
Peggy V med tech Duke Univ & Hosp rChapel Hill
Shelton studt r1201 S Alston Av
Teddy A driver Caro Distr r219 S Alston Av No A13
Teddy A med records clk Duke Univ & Hosp h301 W Trinity Av Apt 7
Tom & Annie; asmblr tstr I B M Corp h217 Hargrove St
Willie h219 S Alston Av
pock Alexander & Diana S; prof Duke Univ & Hosp h515 Duluth St
polar S r2407 Chapel Hill Rd
ponaugle Leonard L & Diana J; capt Military Sealift h433 Green St
pool'n Spindle (Vicki Riddle) 4422 Chapel Hill Blvd
poon Don Seeman Printery rRt 3 Bx 31 Asheboro NC
Evelyn S (Wid Carl H) retd h512 Watts St Apt 2
Lary tech Triangle Volkswagen r4310 Apex Hwy
Mable retd h2504 Vesson Av Apt 5a
poone Vesteria r2305 Chapel Hill Rd

SPRADLING
Spradling Sebert C & Ylanza B; retd h2105 Farthing St
Spragens Thos A Jr & Ann W; faculty Duke Univ & Hosp h227 Forest Wood Dr
Sprague Addison M & Virginia S; pres Sprague Constn h1507 Alabama Av
" Construction Co Inc Addison M Sprague Pres-Treas Mrs Virginia S Sprague Sec genl contrs 709 E Markham Av
" James A & Terry Y; supvr Sprague Constn h2706 Elgin St
" James A bldg insp City Of Durham
" Marti L travel consultant Caro Mtr Club r2706 Elgin St
" Terry Y med sec Duke Univ & Hosp r901 Chalk Level Rd Apt G14
" Virginia S Mrs sec Sprague Constn r1454 Newcastle Rd Apt D1
Sprancy John emp Main Event r (D)
Spransy Betty emp Home Life Ins h1454 Newcastle Rd Apt A2
Sprass Wendy L studt r2921 Sprucewood Dr
Spratt D h1450 Newcastle Rd Apt D2
" Florence F h2800 Croasdaile Rd Apt J2
" G G & Helen P; emp Am Tob h4118 Deepwood Cir
Spray Thos L hse staff Duke Univ & Hosp r2800 Dekalb St
Sprecher Carmichael H tchr Chewning Jr Hi Sch h1446 Newcastle Rd Apt C1
Sprenger Bruce h1475 Newcastle Rd Apt B1
Sprieson John hF2b University Apartments
Spriggs Douglas C & Rosalyn M; tech Brunson's TV Repr h819 W Knox St
Spright Edna retd h2616 Erwin Rd Apt 123
Spring (See Also) Springs
" Barbara studt r209 Anderson St Apt E
" Christine M cafeteria wkr Sou Hi Sch r706 Midway Av
" Jack C & Christine M; carp formn Sidney Allen Constn h706 Midway Av
" Keith drftsmn Knott & Roberts P A Engs r706 Midway Av
" Larry C carp r706 Midway Av
" Margt h2811b Ashe St
" Paul h2171 Charles St
Springer Annie H Mrs (Annie's Nursery) h1125 Drew St
" Ernest h820 Glenco Rd
" James & Frances B; retd h1725 Athens Av
" Steven P h225 Dacian Av
" Warren H III management trainee Duke Univ & Hosp r2910 Umstead Rd
Springett Alf A & Frances F; pilot John D Latimer & Assocs h2910 Buckingham Rd
" David studt r2910 Buckingham Rd
Springfield Lester & Phyllis; pipe lyr Pub Serv r106-C Person Ct Roxboro NC
" Margt L emp Genl Tel r1506 N Driver St
Springle Bobby T & Buna P; emp John Umstead Hosp h2408 Chapel Hill Rd
" Sylvia J admn sec Duke Univ & Hosp rRt 2 Beaufort NC
Springs (See Also) Spring
" Eliz retd r503 Oakwood Av
" Margt E lpn Duke Univ & Hosp r500 Tuggle St
" Paul Jr & Lutisha A; emp Am Tob h817 Dreiser St
" Willie E & Margt; driver Mc Ghee Coal & Oil r1020 Angier Av
Sprinkle John S & Frances W; mach Am Tob h1915 Ward St
" Mark S & Teresa A; ship clk Am Tob h1716 James St
" Nell r204 King's Daughters Home
" Sybil B Mrs h1002 W Forest Hills Blvd
" Teresa H darmrm splst Duke Univ & Hosp r1716 James St
Sproul John D psychiatric atndt Duke Univ & Hosp rAsheville
Sprouse Darlene tech White Optical Labys r2009 Walnut St
" Mary M h2421 Highland Av
" Paul h2112e Broad St Apt 90
" Robt M & Jan C; assoc E Judson Pickett rVentura Dr
" Thos P Jr & Sue; commissary mgr Kentucky Fried Chicken h2009 Walnut St
" W Wilson & Eunice R; retd h504 Fairfield Rd
Spruell See Also Spruill
" Aaron B & Cheryl; clk Central Caro Bk & Tr h104 Colony Manor Apartments Bldg 1
" Lizzie hsekpg Duke Hosp r2401 Lincoln St

NAME BRAND SHOES FOR LESS
THE SHOE BARN
OR. ANGIER AV. AND DRIVER ST. (27703) 596-6459

YOUR Independent Insurance AGENT
EAVES INSURANCE AGENCY INC.
Complete Coverage For Your Protection
Telephone 489-9176
1820 Chapel Hill Road, P.O. Box 809 (27702)
At Lakewood Shopping Center

CASH'S USED CARS

No Money Down
3323 Wake Forest Hwy. (27703)
Telephone 596-2141

THE BALLARD AGENCY INC.
INSURANCE and REAL ESTATE
Specialists In Hillsborough Real Estate
109 W. King St., Hillsborough
(919) 732-2158
John P. Ballard and David Ballard
YOUR INDEPENDENT INSURANCE AGENT

FIRST FEDERAL SAVINGS & LOAN ASSOCIATION OF SANFORD, N.C.
Tel. 493-3581
South Square Mall Lower Level At Main Entrance Chapel Hill Blvd. (27707)
FEDERAL HOME LOAN BANK SYSTEM
FSLIC

SPRUIELL
Spruiell Betty J Mrs unit sec Durham County Genl Hosp h1104 Taylor St
Spruill Bobby & Hazel; acct Durham College h1700 Chapel Hill Rd Apt 4b
" Edw C asst mgr Eckerd Drug h1803 House Av Apt 5a
" Hazel B Mrs eligibility splst County Dept Social Servs r1700 Chapel Hill Rd 4b
" L D Jr mgr Domestic Loans
" Marjorie C Mrs aide Oak Grove Sch r333 Olive Branch Rd
" Mary H (Wid Edorn) emp Gino's Chicken Box h910 Gurley St
" Roger sec-treas Thomas & Howard Cash & Carry rHenderson N C
" Sandra L aide Meth Retirement Homes r712 N Driver St
Sprul L L h2312b S Roxboro St
Spunde Erna R Mrs tech Vets Admn hK1b University Apartments
Spungin Leonard L & Mary M; dir East Durham Recreation Center h2015 Walnut St
Spurrier Suzan M Mrs tchr C E Jordan Sr Hi Sch r601 Fairfield Rd
Squire (See Also) Squires
" David R & Nancy; chem Burrough Welcome h106 Jennings La
" The (Wm D Hensley) barber shop 4914 N Roxboro Rd
Squires Allen L & Betty O; brick mason Liberty Masonary h810 W Cornwallis Rd
" Danl J & C Josephine; mech Pine St Serv Sta h2173 Charles St
" Fred mech Piedmont Insulation rBelt St
" Gene D & Alma S; driver Overnite Trans h105 Wake Robin Pl
" Innis insp Whitackers Knitting Mill r2173 Charles St
" Janet S data entry opr Genl Tel rPO Bx 122 Oxford NC
" Jasper E & Janet; mgr Chicken Hut 1 h912 Chester St
" Margt G Mrs confy 210 E Main St Lobby r1121 W Knox St
" Ruby E r1909 Essex Rd
" Wm C retd h540 Belt St
" Wm F emp Piedmont Insltrs r540 Belt St
Srance Gregory R program dir Y M C A Central r1001f Florida Urban IL
Srinivasan Yogamba Dr h3001 Pratt St Apt F
Sroka Joseph asst prof N C Central Univ r901 Chalk Level Rd Apt S15
Sronce Greg phys dir Lakewood Y M C A rChapel Hill NC
Stables Mattie H (Wid Kenneth) retd h311 Monmouth Av
Stack Carol B faculty Duke Univ & Hosp rDurham
Stackelberg Olaf P faculty Duke Univ & Hosp r2101 W Club Blvd
Stackhouse Douglas h4216 Garrett Rd Apt M28
Stackman A studt r1712 Pace St Apt T
Stacy Jerome emp Burger King r410 E Pilot St Apt P7
" Walter M & Ann H; asst mgr L & M h717 Newsom Av
Staddon John & Nada; faculty Duke Univ & Hosp h2719 Mc Dowell Rd
" Nada research tech Duke Univ & Hosp r2719 Mc Dowell St
Stadiem Abe D & Edna H; real est 1000 N Buchanan Blvd h1000 N Buchanan Blvd
" Jacob I h1210 N Mangum St
" Myer N slsmn h923 Urban Av
Stadler Len h311 S La Salle St Apt 3j
Staffa Nickolas G & Louise G; research assoc Duke Univ & Hosp h4217 Chapel Hill Rd
Stafford Emmitt & Geraldine; wldr h1026 Juniper St
" Geo H & Susan; emp IBM h115 Bradley Cir
" Gladys V Mrs h113 N Holman St
" Joseph A h1123 Wellons Dr
" Judith A computer programmer Duke Univ & Hosp r857 Louise Cir
" Kathy clk Crafts 'n' Things
" Nancy H assoc Duke Univ & Hosp r6807 Windover Rd
" Ruth M (Wid John D) h2613 Hillsborough Rd
" Sue emp Hillhaven Rose Manor h5033 Green Oak Dr
Stager A R emp Genl Tel r3612 Rivermont Rd
" Allison R Jr & Doris R; field eng Genl Tel r1605 Delaware Av
" Doris R Mrs ofc sec Vickers Electronics r1605 Delaware Av
Stagg A h311 S La Salle St Apt 5h

STAGG
" Carole tchr County Bd Of Educ r2740 Montgomery St
" Wm R Jr reporter Durham Herald r1700 Hillcrest Dr Apt J
Stagler Al h3612 Rivermont Rd
Staheli M h616 Parker St
Stahl Chris h110 Hilton Av
" Gerald M & Helen; pharm Durham County Genl Hosp h2949 Welcome Dr
" J h3518 Mayfair St Apt G06
" James L mgr Fast Fare Convenient Store h2500a Ashe St
" Mirjam S Mrs nurse Herbert Malmouist r2007 Wilson St
" Neal studt r1003 W Trinity Av
" Ragnar & Mirjam S; piano tchr r2007 Wilson St
Stainack Pam opr Northgate Hair Styling rColony Apts
Stainback See Also Stanback
" Beaufort H clinic recpt Duke Univ & Hosp r2710 Cooksbury Dr
" Donald F respiratory therapist Duke Univ & Hosp h3022 Colonial Apts Apt 104b
" Donna R Mrs tchr Sou Hi Sch r4809 Jimmy Rogers Rd
" J O & Beaufort; cabtmkr Y & J Furn r2710 Cooksbury Dr
" J Preston asst bursar Duke Univ & Hosp r3015 East Geer St
" James M tree pruner Duke Univ & Hosp r2710 Cooksbury Dr
" Shyrl tchr Calvary Bapt Ch Child Care & Kindergarten r3015 E Geer St
" Steph R emp Brame Specialty rTimberlake NC
Stained Glass Art Design (Geo Danner) 2904 Hillsborough Rd
Staley Brenda F emp Durham Drapery r308 Belvin Av
" Charlie O & Gertrude M; carp Garlnad Woodcraft h308 Belvin Av
" Donna E Mrs typ County Dept Social Servs rRt 4 Bx 490 Chappel Hill NC
" Lola C (Wid Wm) r1019 Cornell St
" Wesley A r308 Belvin Av
Stallard Modece V lpn supvr Meth Retirement Homes r2413 Winburne Av
" Patk J sr computer programmer Duke Univ & Hosp rRt 5 Bx 529
Stallings Amanda M sec Duke Univ & Hosp r2112 Broad St Apt B-10
" Betty mgr Weiner King
" Brenda asst City-County Pub Library
" C Marco & Mabel R; servmn Duke Univ & Hosp h604 N Driver St
" David emp Hardee's
" David E hsekpr Duke Univ & Hosp r604 N Driver Av
" David H Jr & Wyona W; drftsmn Archie R Davis h615 Peyton Av
" Debra S dep State Superior Ct Clk
" Diane r901 Chalk Level Rd Apt O9
" Doug (Master's Pnt & Body Shop) r806 E Ellerbee St
" Douglas W & Mandy M; serv wrtr Uzzle Mtr h2112b Broad St Apt 10
" Edna G Mrs nurse Dr Ernest C Brown rRt 7
" Elaine asst mgr Prago Guyes
" Fannie M clk Genl Tel r2551 Ardsley Dr
" Frank O & Mary B; supvr Am Tob h1005 N Duke St
" Frank O Jr studt r1005 N Duke St
" G B dist mgr Weiner King
" Gary h1012a Clarendon St
" Gary mech Authorized Appl Servicenter
" Harry agt Prudential r226 Country Club Dr
" Henry W & Maude H; retd h2813 Shenandoah Av
" Jo Ruth clk Merle Norman Cosmetic Studio r1106 Englewood Dr
" John & Sue; hwy patrolmn State Of N C h2409 Angier Av
Stallings June H Jr & Ann C; Dentist, 900 Broad St Corner Green St (22705), Tel 286-7771, h3428 Broomfield Ter, Tel 383-6482
" Lemuel E & Margt W; photog h529 Parkview Dr
" Lena B Mrs retd h58a Mc Dougald Terrace Apts
" M Sid & Jo C; retd h1106 Englewood Av
" Mabel O (Wid Wm C) h913 Burch Av
" Maurice R & Juanita V; retd h1402 S Miami Blvd
" Maynard C & Hilda B; retd h1508 S Miami Blvd
" Michl R studt r1402 S Miami Blvd

Walker Home Center
Phone 471-4416
HOME IMPROVEMENT HEADQUARTERS
4528 N. Roxboro Road Durham, North Carolina 27704

The Orchard
GOURMET COOK WARE
CHINA FITZ AND FLOYD
TABLES AND LAMPS
GIFT ITEMS
HOURS – 10 AM TO 6 PM – 6 DAYS WEEKLY
The Upper Level South Square Mall Durham, N.C. (27707)
489-33

Rhodes, Inc.
furniture
Complete Home Furnishings – Serving The South Since 1875
4521 CHAPEL HILL BLVD., DURHAM, N.C. (27707) TEL. 489-7471

TALLINGS
Patricia F sr med tech Duke Univ & Hosp r226 Country Club Dr
Richd A ofc clk N C Mut Whol Drug rCarpenter N C
Richd A studt r3008 Banner St
Richd M & Mamie A; clk PO h3008 Banner St
Riley S & Clara S; retd h1103 W Knox St
Riley S Jr & Jean H; dentist 1014 Lamond Av h3916 Dover Rd
Roy W & Jessie F; carrier PO h2406 Ellis Rd
Sandra N dental hygienist Duke Univ & Hosp r150 Pinecrest Rd
W D studt r311 S La Salle St Apt 6k
Wallace & Anthonette; retd h4313 Jean Av
Wm D trooper State Hwy Patrol r311 La Salle St Apt 6k
Wm E & Margt W; locksmith Duke Univ & Hosp h2220 Glover Rd Lot 54
allsworth Violet retd h705 N Roxboro St
amatelos James T Jr data expeditor Duke Univ & Hosp rRaleigh NC
ambaugh Linda S studt r3211 Sherbon Dr
Shirley B Mrs tchr Cresset Christian Academy r3211 Sherbon Dr
Wm J & Shirley B; faculty Duke Univ & Hosp h3211 Sherbon Dr
amper H Claude Jr slsmn Elec Sup rRt 1 Bx 243b
amps S L laby tech Duke Hosp h2807 Herring Blvd
haeron C med tech Duke Univ & Hosp rPO Bx 15494
nback See Also Stainback
ath C tchr Orange County Sch Sys h104 Lawson St
harles R & Geneva A (Ampix Photog) h1201 Red Oak Av
T (Ampix Photog) r1201 Red Oak Av
enrietta emp Central Caro Farmers h543 Homeland Av
amela L studt r104 Lawson St
rice retd h1022a Lancaster St
nburg Betty retd h2616 Erwin Rd Apt 256
ncik Betty H sec Duke Univ & Hosp r734 Donlee Dr
ncil J Don clk Clear-Vue Glass Serv rRt 1 Bx 16b Rougemont NC
ay & Margt; emp Mac Donald's Restr h415 E Pilot St Apt J11
aggie H emp Social Serv h2807 Beechwood Dr
ary E Mrs retd h2911 Banner St
& Pat h412 Clarion Dr
atty M Mrs tchr Hillandale Elem Sch r412 Clarion Dr
ndifer Jack ofc mgr Burl Domestics-Durham Plant r3303 Rosebriar Dr
tfield C O terml mgr Pilot Frt Carriers
athy studt r250 Argonne Dr
elestine jan Salvation Army r801 Massey Av
hemis O & Polly H; terminal mgr Pilot Frt Carriers rRt 2 Bx 30 Creedmoor NC
hel M retd h2517 Dearborn Dr
ances H (Wid David W) retd h250 Argonne Dr
arley studt r5221 Stanley Rd Rt 8
mes A & Beth M; pharm tech Duke Univ & Hosp h310 Greenwood Dr
hn h700 Morreene Rd Apt P6
hn C & Estelle P; retd h1825 E Geer St
aren K hsekpr Duke Univ & Hosp r652a Hardee St
dena H (Wid Thos W) h801 Massey Av
cia A staff nurse Duke Univ & Hosp r1103 Midland Ter
Coy J parking garage mgr City Of Durham
ke r250 Argonne Dr
hd & Lu Ann h1103 Midland Ter
llie & Chestina; emp V A Hosp h5221 Stanley Rd Rt 8
ill D Wade & Martha R; photog Strawbridge Studios Harlan KY
ford Earl A & Peggy S; slsmn Brame Specialty h504 E Trinity Av
et H ofc sec County Bd Of Educ r1434 New Castle Rd Apt D2
in A supvr Genl Tel r1421 Clermont Rd
n studt r504 E Trinity Av
ry domestic wkr h3032 Ruth St
hl h1434 Newcastle Rd Apt D2
hl K librn clk Duke Univ & Hosp r203 Watts Street

STANFORD
" Morris studt r504 E Trinity Av
" Morris appr Acme Plmb & Htg rRt 1 Bx 228 Pittsboro NC
" Steph D r1411 Alabama Av
" Townsend C & Gertrude; retd h1002 Hale St
" W Raney retd h1411 Alabama Av
Stanford-Asiy Atieno L consulting programmer Duke Univ & Hosp r1406 Fayetteville St
Stanhope Doris Mrs h107 N Joyland St
" Ginger ofc sec State Farm Ins r1706 Stacy Dr
" Ralph M agt State Farm Ins r1706 Stacey Dr
Stankus Maria retd h4009 Linden Ter
Stanley Aubrey & Mallard O h817 Exum St
" Bohns r2618 Chapel Hill Rd
" Carolyn S asst treas Triangle Information Sys
" Charles emp Univ Shell Serv r1884 Avondale Dr
" Clarence O & Julia; production wkr Coca-Cola r200 Sandlewood Dr
" Clyde servmn Dailey's Inc rPO Bx 163 Bahama NC
" David W sht mtl wkr Comfort Engs rBx 67-1 Hamlin Rd Rt 5
" Dennis K faculty Duke Univ & Hosp rBx 171 Mt Sinai Rd
" Doris J architectural designer 2909 Hope Valley Rd h2909 Hope Valley Rd
" E studt r826 Louise Cir
" Earl mech Rhew Tile & Carpet
" Evelyn B clk Genl Tel r227 Barclay Rd
" Faye F data entry opr Genl Tel rBx 371 B Dr Nichols Rd Rt 4
" Flora W (Wid Wm E) retd h1108 N Gregson St
" Geo emp Supreme Finish rRt 1
" Gregory B swtchmn Genl Tel r227 Barclay Rd
" Home Products Inc Mrs Margie Clayton Mgr 1143 W Club Blvd
" Jack T turkish storage supvr L & M h1011 Burke St Apt 10
" James J Jr & Frances D; designer Duval Hackett Florist h530r Liberty St
" Jas R & Madeline R; wtchmn Central Caro Bk & Tr h411 Morris St
" James S & Myrtle M; furn wkr Best Reproductions h3608b Angier Av
" Jan emp Seeman Printery rHigh Point NC
" Jil mgr Evenson Cards r1323 Chester Rd Raleigh NC
" John & Gail; emp Confederate Inn h924 Clarion Dr
" Karlene B advanced patient care asst Duke Univ & Hosp rRt 8 Bx 435 Stanley Rd
" Larry & Becky; studt h121 Bradley Cir
" Le Vone studt r609 Bacon St
" Martha H retd h1222 Fayetteville St
" Mary G Mrs asst v-pres Wachovia Bk & Tr rRt 2 Bx 639c
" Melodie hF6 Brogden Court Apts
" Nathan phys h2836 Chapel Hill Rd Apt 14j
" Nora E studt r bx437 Stanley Rd Rt 8
" Nora L Mrs retd h bx437 Stanley Rd Rt 8
" Othello D Rev retd h2924 Sprucewood Dr
" Raymond J pres Triangle Information Sys rDurham NC
" Robt B h2515 Banner St
" S Wallace & Frances; retd h3321 Chapel Hill Rd
" Saml R & Marjorie P; acct Wright Mach h bx440 Old Oxford Hwy
" Tammy G ofc clk Durham Merchants Assn rRt 8 Bx 440
" Thelma H Mrs plant sten clk Pub Serv h3515 Wake Forest Rd
" Wm E driver Operation Breakthrough r1402 Wabash Av
" Wm T & Mary G; auto mech h606 E Ellerbee St
" Wilma studt r2415 W Club Blvd
" Wilma E computer programmer Duke Univ & Hosp r826 Louise Circle
Stanlley Peral retd r1000 Chester St
Stanon W rt slsmn Am Bakeries r107 Ellebe St
Stansbary Peggy stylist Bee's Hairstyling
Stansbury Charles M emp Nello L Teer Co r2625 E Geer St
" Charles M emp City Of Durham
" Chas P & Sara W; retd h2625 E Geer St
" Charlotte opr Anserphone
" Geo L III & Estella K; acct Research Triangle h142 Emerald Cir
" Herbert P instlr reprmn Genl Tel h2117 Faucette Av
" Larry W prov hlpr Swift & Co
" Leslie h1702 Athens Av

"First In Fashion For Young Men of All Ages"
THE YOUNG MEN'S SHOP OF NORTHGATE MALL
PHONE 286-5481
NORTHGATE
THE BOYS' SHOP OF NORTHGATE MALL

REALTOR MLS
CHESSON REALTORS
Riverview Shopping Center (27704)
477-9851
REALTOR

JACOBS GLASS COMPANY
AUTO GLASS — RESIDENTIAL, COMMERCIAL — STORM WINDOWS — STORM DOORS
LARRY JACOBS, Owner
Highway 70 West Route 1 Box 280 Durham, N.C. (27705) Tel. 383-1120 Emergency Telephone 732-8630

PEPSI-COLA
Have A Pepsi Day
PEPSI COLA BOTTLING CO. OF DURHAM INC.
2717 Western Bypass (27705)
Tel. 489-2311
PEPSI-COLA

HOME SECURITY LIFE INSURANCE COMPANY
HOME OFFICE
505 W. Chapel Hill Street
P.O. Box 61
Durham, N.C. (2770
Telephone 682-54

STANSBURY
" Linda M emp Genl Tel r3917 Dodge Av
" Lula A (Wid Walter) retd h106 N Driver St
" P r311 S La Salle St Apt 14d
" Walter L & Christine W; bldg & grounds City Of Durham h1204 Liberty St
Stansfield Cynthia D h1601 Sedgefield St Apt B
Stanton Billy T co mgr Big Star r1447 New Castle Rd Apt 2b
" Danny slsmn Harris Inc rRt 4 Henderson NC
" Edw G h311 S La Salle St Apt 50j
Staple T H h414 E Club Blvd
Stapleford Wm & Virginia R; survey insp Creadle Eng h408 Monticello Av
Staples Alex T & Fannie K; retd h815 E Trinity Av
" Alex T Jr & Hazel B; emp N & W h3415 Winston Rd
" Beth L dental asst Duke Univ & Hosp r124 Crestview Dr
" Charles E & Eliz H; driver Pilot Frt Carriers h2319 Huron Cir
" Charles E Jr emp City Of Durham
" Clarence W guard Cash Guard & Control Serv h1407 Juniper St
" Dedra H med transcriptionist Duke Univ & Hosp h901 Chalk Level Rd Apt I10
" Frank E & Edith B; eng N&W Ry h4302 Newby Dr
" Hazel B staff sec Genl Tel r3415 Winston Rd
" Louise retd r815 E Trinity Av
" Steve cash Lin's Quick Stop r901 Chalk Level Rd
" Terry h500 Fairfield Rd
" Valerie research assoc Duke Univ & Hosp h1406 Duke University Rd Apt C
Stapleton Caro L hygienist Milo Hoffman Jr rChapel Hill NC
" Kenneth E & Sylvia F; with Students Book Store h817a Park Av
Star Billiards (Wyatt C Fowler) 3035 Fayetteville St
" Buick Inc James Reynalds Pres 322 E Main St
" Garage (J C Wilson) auto reprs 2202½ Angier Av
" Warehouse (W L Currin & Wm M Cozart) tob 302 Rigsbee Av
" Warehouse (Mrs Myrtis P Carver Wm W Cozart Willis L Currin) tob 400 Rigsbee Av
Starcher Ricky C lab Duke Univ & Hosp h2414 W Club Blvd Apt 3
Stargel Wayne h3001 Pratt St Apt C
" Wilford W pharm asst Duke Univ & Hosp r3001 Pratt St Apt 3001c
Starin Cheryl B x-r tech Duke Univ & Hosp r103 Phipps St
Stark (See Also) Starks
" Bradford & Meryl; city planner Durham City h2011 Bedford St Apt 8
" Donald M & Nancy L; tchr C C Spaulding Sch h707 Shepherd St
" Eloise retd h2616 Erwin Rd Apt C4
" Thos H para legal Felix B Clayton r913 Lambeth Cir
Starkey Jonas D & Ethel P; pres-treas Starkey Paint h2811 Omah St
" Nancy J staff nurse Duke Univ & Hosp rRaleigh NC
Starks (See Also) Stark
" Phyllis E h810 Briggs Av
" Phyllis J dormitory supvr N C Central Univ r2505 Lane St
" Steph H & Lucille B; retd h2505 Lane St
Starling Arth L Jr & Eliz R; asmblr IBM h3302 Alston Avenue Rd
" D r2602 Broad St
" Geo B Jr production supvr L & M h1315 Morreene Rd Apt 14e
" Helen O staff nurse Duke Univ & Hosp r1315 Morreene Rd Apt 14-E
" Paul H & Rita C h6 Sinnott Cir
Starlite Drive-In Theater Gerald L Singleton Mgr 2144 E Club Blvd
Starmer Charles F asst prof Duke Univ & Hosp rRt 7 Chapel Hill NC
Starnes Brenda Ann Mrs waitress Sambo's Restr h2223 Charlotte St
" Calvin h1835 Cheek Rd Apt 17c
" Carolyn h2519 S Roxboro St Apt 2
" Donna M Mrs sr key punch opr Central Caro Bk & Tr rBx 150 Red Mill Rd Rt 5

STARNES
" Ellis & Dorothy O; lab L&M h717 S Plum St
" Ernest M emp Dillenger Plastics h809 S Plum St
" James R Jr & Ella C; mtcemn L&M h715 Kent St
" Kenneth W & Shelby W; vend rtmn Triangle Coin Caterers r2118 Aiken Av
" Linda cosmetologist Creative Hair Design
" M J staff mgr Life Ins Co Of Ga r4706 Bragg Rd
" Marian C sr cash Duke Univ & Hosp r1230 Naples Pl Apt D
" Meta W Mrs retd h2118 Aiken Av
" R Glenn choral dir Durham Hi Sch h1008 Virgie St
" Reynolds clk Ken's Quickie Mart r3017 Alabama Av
" Robt mech Burton Lines
" Roy L & Julia G; retd h713 Pleasant Dr
" Sue deli dept Winn Dixie
" Vernon slsmn Harris Distr r715 Kent St
" Wayne G & Eleanor W; retd h1503 Carolina St
Starr Albert & Eunice L; barber Duke Univ Barber Shop h1024 N Elizabeth St
" Eunice L sr med records clk Duke Univ & Hosp r1024 N Elizabeth St
Stars Wm K & Martha V; faculty Duke Univ & Hosp h1916 Glendale Av
Stasel Steve C serv eng Searle Analytic & Radiographic rRaleig NC

STATE FARM INSURANCE CLAIMS
Sid Harrell Administrator, Specializing In Automobile Claims, 1058 W Club Blvd, PO Box 2881 (27705), Tel (919) 286-4429

" Farm Insurance Co (Dean Richards) 192 Northgate Shop Cent
" Farm Insurance Co Eug Roberts Jr Agt 2500 Guess Rd
" Farm Insurance Co E Doyle Griffin Agt 2633 Chapel Hill Rd
" Farm Insurance Co Ralph M Stanhope Agt 3917 N Duke St
" Farm Insurance Co David W Britt Agt 2726 Croasdaile Dr St 103a
" Farm Insurance Co Jack Bunn Agt 151 South Square Mall
STATE OFFICES (See North Carolina—State Of)
Staten (See Also) Staton
" Isaiah cook Palm Restr h607 Oakwood Av
Station L J & Sally; pres Stauton Sls r3501 Pickett Rd
Staton Johnie retd h1607 Merrick St
" Linda J med tech Duke Univ & Hosp h112 W Murray Av
" Michl K slsmn Pub Serv r311 S La Salle St Apt 17b
" Mike h501 Downing St Apt R
" Yvonne M data terminal opr Duke Univ & Hosp r9-B Sargen Pl
Staub E Wilson clinical asst prof Duke Univ & Hosp rSouthern Pines NC
Stauber Wm E & Sarah G (Stauber Adv) h1519 Rosedale Av
Stauderman Kenneth A research tech Duke Univ & Hosp h2008½ Ward St
Staudinger K studt h1712 Pace St Apt S
Stauffenberg Betty R Mrs recpt Mc Pherson Hosp r2725 Greenlane Dr
" Mark & Maria h1704 Hillcrest Dr Apt 1
Staunton L J pres Staunton Sls
" Maurine B (Wid Leonard G) retd h2826 Butner St
STAUNTON SALES INC L J Staunton President, Products And Services For Better Health, Janitorial Service, Office Buildings, Schools, Churches And Industrial, Call For Estimates Of Our Maintenance Program, Complete Line Of Janitorial Supplies 313 Foster St (27702), Tel 682-2191 (See Index To Advertisers)
" Wm H Jr & Cath D; slsmn Flowers Baking h107 E Ellerbee St
Stauter Mark C asst univ archivist Duke Univ & Hosp r2507 Wrightwood Av
Stauton Sales L J Station Pres 313 Foster St
Stavros John h3022 Colonial Apts Apt 61d
Stead (See Also) Steed
" Eug A Jr prof Duke Univ & Hosp rClarksville VA
" Nancy W assoc Duke Univ & Hosp h3926 Linden Ter
" Wm W hse staff Duke Univ & Hosp h637 Morreene Rd
Steadman John W projectionist Forest Drive-In Theatre r3414 Wake Forest Rd
" Margt concession clk Forest Drive-In Theatre

Becky Hamlett
REALTY
CO
MLS
Residential
Commercial
Farm and
Suburban
BUYING
SELLING
LEASING
Suite 201
Couch Building
714 Ninth
St. (27705)
TEL.
286-7693

E. N. TOOLE & SONS
ELECTRICAL CONTRACTORS
DAY PHONE 682-3486
432 E. PETTIGREW ST.
NIGHT PHONE 682-65
(2770

DON HILL'S LOCK & GUN SHOP
• Professional Locksmith Service • Professional Gunsmith Service
Serving Durham Over 20 Years
2602 Hillsborough Rd. (27705) Telephone 286-0253 Nights 383-4087

STEADMAN
" Tommy J & Margt E; mgr Forest Drive-In Theatre h3414 Wake Forest Rd
Steagall See Also Stegall
" Marvin C & Mary D; mech Uzzle Mtr h1705 Robinhood Rd
Steak & Egg Kitchen Richd Renney Mgr restr 1011 W Main St
" & Egg Kitchen C L Giles Mgr restr 1326 Hill St
Stearn M h608b W Club Blvd
Stearns See Also Stern
" Sarah hJ3d University Apartments
Stebbins Jocelyn nurse clinician Duke Univ & Hosp rChapel Hill NC
Stedman Gary pub affairs W R B X Radio Sta rCary NC
Steed (See Also) Stead
" Bob emp I B M Corp h2112e Broad St Apt 19
" Jacquelyn Z clk Genl Tel r517 Parkview Dr
" John Rev & Mary Lou; rector St Joseph's Epis Ch h911 Green St
" Kenneth H instr N C Central Univ r521 George St Apt 25a
" Marion G retd r911 Green St
" Richd D & Jacqueline Z; instr Genl Tel h517 Parkview Dr
" Shyvonne L Mrs tchr Holt Elem Sch h901 Chalk Level Rd Apt Q1
" Tommy R (Thread Town Bargain Outlet) h31 Jefferson Dr
Steedly Bernice K mail clk Duke Univ & Hosp r901 Enoe St
" Hampton B & Bernice; loss rep Reliance Ins h5223 Partridge St
Steege Deborah A assoc prof Duke Univ & Hosp r3203 Cromwell Rd
" John F assoc prof Duke Univ & Hosp r3203 Cromwell Rd
Steel (See Also) Steele
" Ben T r1212 S Roxboro St
" Charles L IV & June L; lwyr Powe Porter Alphin & Whichard h2706 Augusta Dr
Charles L III pres Charles L Steel & Assocs r1409 Dollar Av

STEEL CHARLES L & ASSOCIATES
Charles L Steel President, Pension Plans, 502 North Carolina National Bank Bldg, 123 W Main St (27701), Tel 682-5950
" Eliz D Mrs sr psychology tech Duke Univ & Hosp r51 Glenmore Rd

STEEL-GUARD SECURITY CO INC N D Edwards President, Protective Devices, Home Security Items, 229 N Gregson St (27701), Tel 688-8059
Steele A M pub safety ofcr City Fire Sta No 7 r700 Morreene Rd Apt D5
" Alana M emp City Of Durham
" Alma h18c Mc Dougald Terrace Apts
" Bertha L Mrs asst taper opr Mead Containers h2507 S Roxboro St Apt 8
" Betty C data tech Duke Univ & Hosp rKannapolis NC
" Bill & Neomi h2513 Shenandoah Av
" Brian h311 S La Salle St Apt 31s
" Bryant h2701½ Legion Av
" C D h2502b Ashe St
" Carl & Pearlie C; stock clk A B C Store No 3 r1216 Willowdale Dr
" Charles E & Janetta S; electn Quality Elec h1018 Brandon Rd
" Charles L Jr h1213 Glendale Av
" Charlie W msngr Central Caro Bk & Tr h2212 Chautauqua St
" Constance cash Morrison's Cafeteria r518b Barton Av
" D h708a Holloway St
" David studt r901 Chalk Level Rd Apt Y13
" Deborah G tchr Sherwood Githens Jr Hi rChapel Hill NC
" Deborah W Mrs tchr aide Lakeview Elem Sch r508 Pearson Dr
" Dorothy prsr Johnson-Forrester r1016 Calvin Pl
" Dorothy K Mrs suspense analyst Crum & Forster Ins Co's rRt 5 Bx 186
" Esther L (Wid Harry J) h819 Iredell St
" Garry A & Sherry E; mgr Thom Mc An Store h1301 Hudson Av Apt C
" Georgieon prs opr Tuscarora Plastics Of N C r1011 Davinci St
" Howard M & Estelle B; retd h2911 Ridge Rd
" Howard M Jr optn Duke Univ & Hosp r2911 Ridge Rd
" J disp Montgy Wards r1018 Brandon
" James B carp L A Downey & Son h502½ Barnes Av

STEELE
" John custdn New Bethel Child Dvlpmnt Cntr rRt 3 Bx 305
" John C & Kathy B; studt h206 Northwood Cir
" Johnny T & Georgiean; whse hlpr Budd-Piper Roofing h1011 Da Vinci St
" Le Vaugh h3019 E Weaver St Apt 18
" Linda J sec N C Central Univ r2224 Otis St
" Marilyn h1100 W Leon St Apt 20
" Mary E lpn Duke Univ & Hosp h1106 Linwood Av
" Millicent asst mgr Marzella's Boutique r4003 Booker St
" Pearlie Mrs program dir Am Red Cross r1216 Willowdale Dr
" Richd C research tech Duke Univ & Hosp r2224 Otis St
" Robt S h1111 N Duke St
" Roberta sr hsekpr Duke Univ & Hosp r1210 Cooper St
" Rosa M hd nurse Duke Univ & Hosp h1207 Watts St Apt 2
" Theo R plumbing-heat insp City Of Durham
Steelman Carol P drftsmn Genl Tel r155 Smith Dr
" Steph P & Carol P; acctg mgr Genl Tel r155 Smith Dr
Steen Kathy Mrs tchr Bragtown Elem Sch rRaleigh NC
Steenback David Rev & Christine; asst pastor Immanuel Free Will Bapt Ch h2001 Ellis Rd
Steensen See Also Steenson & Stensen
" Arlene L sec Duke Univ & Hosp r130 Wilkins Dr
" John S parking lot atndt Duke Univ & Hosp r130 Wilkins Dr
Steenson Geo D serv rep L K B Instruments rCarrboro NC
Steere Jonathon & Marsa; landscaping eng h3 Ashley Rd
Stefanek Leon J & Hazel D; parts mgr Morgan Mtrs h1215 Thompson Rd
Steffek Edwin F Jr horticulturist Duke Univ & Hosp h1022 Carolina St
Stegall See Also Steagall
" Howard M & Daisy T; sr mech Duke Univ & Hosp h229 Landsbury Dr
" Judy M Mrs rater Crum & Forster Ins Co's rRt 4 Bx 412b
" Larry F dir Child Advocacy Comn r3200 Kenan Rd
Steiger Mark & Christina; counselor Halfway Hse r119 Herbert St
Steim See Also Stem & Stemm
Steimel Patk E & Mary E; ofc mgr Maryland Clay Products h2704 Tryon Rd
Stein E Seth phys Duke Hosp h2117 Woodrow St
" Esther A account clk City Of Durham
" Henrietta W Mrs h615 W Markham Av
" Jane staff instr Duke Univ & Hosp rChapel Hill
" Michl studt h2512 Vesson Av Apt 4
" R studt r2752 Middleton St Apt 28k
" Robt & Marcia; studt h713 W Knox St
" S h1102 N Duke St
" Stuart h311 S La Salle St Apt 29b
" Susan M nurse clinician Duke Univ & Hosp r501 Everett Pl
Steinback Eliz assoc prof Duke Univ & Hosp r2719 Heatherglen Rd
Steiner P S emp Am Tob h312 Dacian Av
Steinert Jeff H adjunct asst prof Duke Univ & Hosp rCharlotte NC
Steinhilber Steven R bus mgr Duke Univ & Hosp r2317 Bedford St Apt 23
Steinmetz David C & Virginia R; faculty Duke Univ & Hosp h2517 Wrightwood Av
Stell Cleavy F retd h2608 Harvard Av
" Edw L electn h1411 Lathrop St
" Eliz studt r2610 Harvard Av
" Freddie F & Linda L; asst sec-treas Allenton Realty & Ins h1005 W Murray Av
" Freddy C & Ola R; retd h308 Cody St
" Jennifer W Mrs ins clk Mc Pherson Hosp r2601 Sater St
" Linda F clk Durham Merchants Assn r1005 W Murray Av
" Wayne & Jennifer; plasterer h2601 Sater St
" Wesley J & Mary E; adj Am Tob h2610 Harvard Av
" Wesley W mgr Bragtown Shell Serv r2601 Sater St
Stelling Frank H clinical assoc prof Duke Univ & Hosp rGreenville
Stellini Anna h1106 Douglas St Apt B115
Steltz Eug h901 Chalk Level Rd Apt Q11
Stelzenmuller Helen studt h3611 Stratford Rd
" Robt A mgr Sears r3611 Straford Rd
Stem See Also Steim & Stemm

photo graphia
922 Broad St. (27705)
BILL WILKERSON
688-7768

TERRY'S SERVICE GARAGE INC.
101 Rockway Ave. (27704)
DAN GRAY — OWNER
Tel. 477-2119

C. C. WOODS CONSTRUCTION COMPANY, Inc.
GENERAL CONTRACTORS
Established 1933
FRANCHISED CONTRACTORS OF STRAN-STEEL BUILDINGS
24 Chapel Hill Blvd., P.O. Box 569 (27702)
Tel. 489-9116
ASSOCIATED GENERAL CONTRACTORS OF AMERICA AGC

RAMADA INN DOWNTOWN
P.O. BOX 98 (27702) I-40 AT DUKE ST.
683-1531
159 ROOMS
BOUCAN RESTAURANT
BOUCAN LOUNGE
JAMES A. KELL — General Manager

JOHNSON'S EXXON
• 24 Hour Towing • Minor Auto Repairs • Complete Car Care Center
• Pick-Up and Delivery • U-Haul
100 S. ALSTON AV. DURHAM, N.C. (27701)
Tels. 688-3669, Night 383-2230

STEM
" Beverly R studt r702 E Maynard Av
" Harold & Bessie; retd h508 Wildwood Dr
" Joyce A ofc mgr Mass Mut Ins r2713 Oberlin Dr
" Lee G emp L & M r702 E Maynard Av
" Teresa E Mrs waitress Western Sizzling h702 E Maynard Av
" Wade C emp L & M r702 E Maynard Av
Stemm Mae h204 King's Daughters Home
Stenhouse Geo D h2800 Croasdaile Rd Apt L2
" Sylvia clinician County Bd Of Educ r2800 Croasdaile Dr
Stenner A Jackson emp Natl Testing Serv
Stensen See Also Steensen & Steenson
Stentz Suze tchr Merrick Moore Elem Sch rChapel Hill NC
Stephen J studt h201 Alexander Av Apt A
Stephens See Also Stevens
" Alease h1105 Iredell St
" Alf S & Doris H; asst mgr dining hall Duke Univ & Hosp h1408 Ruffin St
" Alta R lpn Duke Univ & Hosp r2216 Curtis St
" Avery G & Dorothy C; wldr L&M h2030 Ellis Rd
" Benj & Daisy M; firemn L & M h2403 Lincoln St
" Benj F & Erma C; retd h2013 Walnut St
" Benny F serv wrtr Coggin Pontiac rRt 3 Bx 17d Hillsborough NC
" Chad r1315 Morreene Rd Apt 18d
" Claudia Mrs ofc sec Child Advocacy Comn r913 Cardinal Cir
" Dave A & Elma G; retd h2012 Angier Av
" David h301 Swift Av
" Donald W asst State Prosecuting Atty h3933 Hope Valley Rd
" Doris asst mgr Marianne rAngier Av
" Doris H acctg clk Duke Univ & Hosp r1408 Ruffin St
" E Ruth r402 Powe St
" Edna E Mrs h1001 Virgie St
" Edna R Mrs clk L & M hC2 Brogden Court Apts
" Ervin A Jr & Electa M; retd h2120 Ellis Rd
" Eug & Lucille E; slsmn Valley Dale Pkrs h3308 E Oak Dr
" Fred H Jr retd h900 Urban Av
" Gary L h303 Walton St
" Geo D & Claudia B; retd h2317 Charlotte St
" Geo W III library clk Duke Univ & Hosp r312 Powe St
" Gertrude r1118 Clarendon St
" Gloria T staff nurse Duke Univ & Hosp h2116 Front St Apt C4
" Harry E retd r1412 Shawnee St
" Jane A clinical assoc Duke Univ & Hosp r447 Kenilworth Rd
" Jeffrey A studt r3322 Devon Rd
" Joan emp Ups 'n Downs r1200 Leon St
" Joe L & Viola S; shipping dept L & M h536 Martha St
" Joe L Jr USN r536 Martha St
" Joseph A & Nancy S; phys 3325 Chapel Hill Blvd Suite 201 h3322 Devon Rd
" Leon & Delores; constn wkr h622 Colfax St
" Linda T eligibility splst City Of Durham r304 Walton St
" Lisa G dietary wkr Meth Retirement Homes r1001 Virgie St
" Lori A studt r3322 Devon Rd
" Lucille Mrs retd h1209 Alma St
" Mark D acct 3001 Academy Rd Suite 230 h913 Cardinal Cir
" Mary retd h2725 E Geer St Lot 16
" Mary L Mrs retd h402 Powe St
" Mary W Mrs smstrs Duke Univ & Hosp h312 Powe St
" Melanie W Mrs sr clk Central Caro Bk & Tr rButner NC
" Richd mgr Kerr Discount Drugs rN Duke St
" Ronald L & Vicky; asst dist atty h3037 Carver St Extn Rt 2 Apt C10
" Ronald L h2116 Front St Apt C10
" Ronnie emp Farmer's Exch h3308 E Oak Dr
" Rusty ofc sec Alum Co r1406 Wildwood Rd Apt B1
" Ruthene staff nurse Duke Univ & Hosp r512 Lakeland St
" Sally G Mrs tchr Oak Grove Sch h3022 Colonial Apts Apt 4b
" Theresa emp Foto Exp h518b Barton Av
" Thos E & Frances (Tommy's Mini Mart) rRt 8 Bx 154e
" Ty h101 S Maple St
" Vicki hygienist Dr C Maurice Mc Donald
" Virginia A (Wid Mike D) dr isaac h manning jr Dr Isaac H Manning h2836 Chapel Hill Rd Apt 16a
" Willard J & Alta R; prsmn Serv Prntg h2216 Curtis St
" Wm D h519 E Main St Apt 511

STEPHENS
" Wm D Jr & Ruby H; slsmn J M Mathes Co h1412 Woodland Dr
Stephenson See Also Stevenson
" A Linwood & Eloise B; mach opr Am Tob h3205 Oxford Dr
" Ada flat iron wkr White Star Lndry & Clns rDowd St
" Addie W (Wid Duby Q) retd h515 Barnes Av
" Agnes N Mrs retd h205 Raynor St
" Alice studt r4411 Rhew St
" Anne Mrs ofc sec Knight Elec rRt 2 Morrisville NC
" Charles genl utilities servicemn Duke Univ & Hosp r5200 Old Hillsborough Rd
" Charlotte admn sec Duke Univ & Hosp rAsheville NC
" Christine D librn asst Duke Univ & Hosp h2408 Vesson Av Apt 1
" Claude Mrs studt h2616 Erwin Rd Apt 176
" David & Brenda; clk Am Tob h3204 Winston Rd
" Donna h1406 Wyldewood Rd Apt B1
" Dorothy S dept supvr Duke Univ & Hosp rRt 2 Bx 528-11
" Dorothy W bkpr Stephenson Mtr
" E Gay retd hD1c University Apartments
" Edna L Mrs msngr Am Tob h1401 W Leon St
" Emily S Mrs librn Carrington Jr Hi Sch h5015 Autumn Dr
" Ester (Wid John) h519 E Main St Apt 502
" Frank C musician Dynamic Upsetters r2611 Mansfield Av
" G r4216 Garrett Rd Apt M16
" Geneva typ Duke Univ & Hosp r1620 Carver Apt 3e
" Geo (Stephenson Mtr) r4122 Luther Rd
" Glenn W & Mozelle A; retd h1500 Tyonek Dr
" H J h1307 W Leon St Apt D
" Harold C plant wkr Flav-O-Rich r1200 Leon St Apt C3
" Henry R studt r2904 Kanewood Dr
" Henry W & Arimenthia F; tech Duke Univ & Hosp h2904 Kanewood Dr
" Herbert E & Edna C; retd h1214 Alabama Av
" Hershel G & Carol W; mold mkr Owens-Illinois h110 Briar Cliff Rd
" Inc W R Stevenson Pres J G Farrel V-Pres Lucille Frye Sec bldg sup 803 9th St
" J Garland & Hazel H; retd h311 W Leon St
" Jerry emp Stephenson Mtr rRt 6 Bx 504
" Joseph E & Nora N; mach opr L & M h2628 Harvard Av
" Josephine chkr-clk A & P r4607 Stillview Dr
" Josephine h505 Wanda Ridge Dr
" June B cash Kroger's
" Kenneth W h311 S La Salle St Apt 37c
" L C h311 S La Salle St Apt 42r
" Larry T & Dorothy L; emp Am Tob h9 Fellowship Dr
" Larry W & Joan T; pntg contr h2901 Fawn Av
" M Dan retd h2909 Broad St
" M P & Hilda; mixer Borden Concrete & Tile h1215 Holly St
" Margt M Mrs personal banker Wachovia Bk & Tr h5320 Partridge St
" Marie E sec Genl Tel rRt 2 Bx 516 Creedmoor NC
" Mary M sr clk Genl Tel h1819 Northgate St
" Mary O sls clk Duke Univ & Hosp r2611 Mansfield Av
" Melvin & Carolyn h201 Colony Manor Apartments Bldg 6
" Melvin & Carolyn; emp L & M h3016 Independence St
" Michl servmn Herndon Bros Refgr rRhew Dr
" Micky & Lisa h311 S La Salle St Apt 31b
" Mildred M clk Genl Tel hC3 Brogden Court Apts
" Motor Co (Geo Stephenson) 1433 E Geer St
" Music Dave Rowland Mgr 197 Northgate Shop Center
" Ralph A & Vina L; driver Overnite Trans h5205 Newhall Rd
" Randy & Sue h2752 Middleton St Apt 27j
" Richd L & Mary O; retd h2611 Mansfield Av
" Shaw h2800 Croasdaile Rd Apt O8
" Sheryl L studt r2904 Kanewood Dr
" Suzanne C tchr aide Duke Univ & Hosp r1501 Sycamore St
" T Lewis & Sybil; emp Murry Biscuit h3018 Ross Rd
" Terry V & Lawana S; serv mgr Harmon Volkswagen h2301 Rada St
" Thelma M emp GTE h1003 E Club Blvd
" Thos N & Suzanne; med center instr Duke Univ & Hosp h3824 Hillgrand Dr
" Thos R h1708a Englewood Av
Stepheson Algen h6 Dubonnet Pl

Branch Moving and Storage Co. Inc.
FREE ESTIMATES
PALLETIZED STORAGE
Tel. 471-1591
A Mayflower Warehouse
2415 Reichard St., P.O. Box 2824 (27705)
Just off I-85 Guess Rd. Exit

Pools
POOL SIDE
803-C Ramseur St. 27701
682-025

M & J FINANCIAL CORP.

Auto Loans — Financing Re-Financing

Collateralized Personal Loans to $1500.00 – "We Have The Capacity To Care"

A Carolina Corporation For Carolina People Since 1928

704 Rigsbee Ave. (27701) Telephone 682-9253

TEPPE

teppe Nannie H Mrs domestic wkr h1206 Sedgefield St
terba Carol Y staff nurse Duke Univ & Hosp r3330 Swansea St
Richd J hse staff Duke Univ & Hosp h3330 Swansea St
terling Cathy J youth occupations splst City Of Durham
Marc studt h1911b House Av Apt 38
Rosalind h807 W Trinity Av Apt 125
Wayne A & Gloria V; distr Charlotte Observer h3 Custer Cir
terman Nanette T studt Duke Univ & Hosp r319 E Trinity Av
tern See Also Stearns
Geo R & Dorothy; loss control mgr Crum & Forster Ins Co's h101 Dryden La
zets Bob studt h1215b Clarendon St
zetson Cheryl J sec Duke Univ & Hosp h3g Carriage House Apts
zeven Geo r2303 Crest St
evens See Also Stephens
Antonio r702 Liberty St
Auto Sales (Charles Stevens) 3428 N Roxboro Rd
B E & Pauline L; retd h515 Hollyridge Dr
Barbara staff nurse Duke Univ & Hosp rChapel Hill NC
Blair S & Judith; rep D P Co r6142 Roxboro Rd
Bobby asst mgr Mitchell's Tuxedo Rental & Sls
Bobby B & Mary A; estimator Lloyd Sht Mtl & Roofing h212 Chateau Rd
Brad carp New Morning Constn h718a Shepherd St
Carol h901 Chalk Level Rd Apt T6
Carol D clinic interviewer Duke Univ & Hosp r2611 Casadilla St
Charles owner Stevens Auto Sls r6305 N Roxboro Rd
Charles H (W C Lyons True Value Hdw) rHillsborough NC
David uphol Nix Uphol
David C tchr Hillside Hi Sch h1209 Shepherd St
Diane mgr Seven-Eleven Food Store
Diane M Mrs personal banker & banking ofcr Wachovia Bk & Tr r6305 Roxboro Rd
Donald J & Kim h1927 Morehead Av
Ellen soc wkr County Dept Social Servs rRaleigh NC
Geo regional agcy dir N C Mut Life Ins h18k Carriage House Apts
Gloria Mae hd nurse Duke Univ & Hosp r5610 Rosalyn Rd
Harriet L sec Duke Univ & Hosp r3128 Whitaker Rd
James A & Jocelyn C; retd h623 Dupree St
Jeffryn F Mrs emp Kaye Products r101 S Maple St
Jerome T studt r1516 South St
John D & Erma W; retd h2023 Sunset Av
Joyce r202 Barnum St
Kay h414 Raynor St Apt A1
Linda typ County Dept Social Servs r2112e Broad St Apt 30
Lisa instr N C Fitness Center r311 S La Salle St Apt 31b
Luther M & Brenda L; emp L & M Tob h1119 Raynor St
M W & Cecily S; emp Kwik Kopy h829 Clarion Dr
Margie maid Washington Duke-Best Western
Margie h2507 S Roxboro St Apt 12
Marsha studt r118 Dunstan St
Marthetta & Flora D; chf Vets Admn h1516 South St
Marty r1516 South St
Mary A Mrs lndry wkr Duke Univ & Hosp h600 N Queen St
Mary J acct Mem Hosp r600 N Queen St
Mary K Mrs teller Home Savings & Loan r212 Chateau Rd
Mildred A Mrs slswn Thalhimers h708 E Ellerbee St
Pamala Mrs typ County Dept Social Servs rRt 1 Bx 361- 16
Rebecca collr State Dept Rev rRt 2 Bx 674a Chapel Hill NC
Richd B h3008 N Duke St
Richd Y budget ofcr City Of Durham
Robt h901 Chalk Level Rd Apt D15
Robt D & Jane E; research assoc Duke Univ & Hosp h3439 Rugby Rd
Ruppert R & Judy; driver Epes Transport Sys rBurlington NC
Sidney H & Eloise C; slsmn Pritchard Paint & Glass r6217 Roxboro Rd
Sidney W & Lucille W; retd h425 Green St
Theo & Veomia; groundsmn N C Central Univ h118 Dunstan St
Theo Jr studt r118 Dunstan St
Thos J lwyr 1821 Hillandale Rd
Veomi R prsr Model Lndry r118 Dunston St

STEVENS

" Wm B & Amelia A; pres Flintom's Serv h3728 Kenmore Rd
" Wm B Jr studt r3728 Kenmore Rd
Stevenson See Also Stephenson
" Annie L Mrs retd r412 Macon St
" Diane F nurse clinician Duke Univ & Hosp r5815 Shamrock Rd
" Dwight mgr Wilco Serv Sta
" Earl M roofing hlpr Budd-Piper Roofing r316 Wake Pl Apt B
" Frank G safety inspector Duke Univ & Hosp r5815 Shamrock Rd
" Gary R studt r1911c House Av Apt 55
" Karl W & Kathryn C; phys 923 Broad St h30 Kitchner Ct
" Maggie D library clk N C Central Univ r2307 Curtis St
" P J & Mary L; physicist Neg Monsanto h2624 Mc Dowell Rd
" Robt N & Susan D; hse staff Duke Univ & Hosp h152 Kimball Dr
" Thos h1501 Sycamore St
" W R pres Stephenson Inc rRaleigh NC
Steverinos Delicatessen 2415 Guess Rd
Steverson Patsy H h912a Exum St
Stevons Augusta r702 Liberty St
" Augusta & Anita; hsekpg Hillcrest Convalescent h702 Liberty St
" James M retd r2209 Concord St
" Janie L retd h2209 Concord St
" Julia Mrs h804 Gerard St
" La Shosta r702 Liberty St
" Linda C emp Hill Haven Rest Home r2209 Concord St
Steward See Also Stewart And Stuart
" Alfonza & Bobbie J h1310 Drew St
" Elaine studt r311 S La Salle St Apt 6d
" Emeil C & Orene S; mech Budd-Piper Roofing h410 N Queen St
" Laura P staff nurse Duke Univ & Hosp r311 S La Salle St Apt 6d
" Lisa F staff nurse Duke Univ & Hosp h311 S La Salle St Apt 24g
" Raymond C h3942 Swarthmore Rd
" Robt L cement wkr Target Constn h509 Canal St
" Verta Mrs retd h2005b Holloway St
Stewart Agnes ofc sec Rigsbee Tire Sls r2607 E Geer St
" Alfornce Jr & Margt D; pntr supvr N C Central Univ h911 Cox Av
" Alice M Mrs tchr Pearsontown Elem Sch r109 Nelson St
" Annie F (Wid David J) retd h515a Martha St
" Barbara G emp Genl Tel h1402 Wyldewood Rd Apt C1
" Bernell T data terminal opr Duke Univ & Hosp rGanett Rd Apt L1
" Bernice R (Wid Love) flwn White Star Indry h509 Canal St
" Betty h2616a Ashe St
" Bobbie ofc sec County Bd Of Educ h520 E Geer St
" Bradly retd h1100 Harrell Av
" Charles E h3022 Colonial Apts Apt 50d
" Charles R & Estelle; mech Uzzle Mtr rRt 6 Bx 201
" Cheryl L studt r314 Alton St
" Clifton h909b Price Av
" Clintonia R aide Pearsontown Elem Sch r307 W Trinity Av Apt 10
" Craig & Frances h1108b 9th St
" D h2752 Middleton St Apt 23g
" Danny L instr Genl Tel r5705 Claremore Dr
" Dave pres Kirby Distributing rRaleigh NC
" David studt r1411 Anderson St
" Debbie emp Pet-Go-Round
" Duane K & Tricia; eng Wiggins-Rimer & Assocs h613 Starmont Dr
" Eddie & Carolyn; emp Am Tob r2104 Apex Rd
" Edw L & Pamela S; mgr Rhodes Inc h3310 Pinafore Dr
" Eliz insurance claims processor Duke Univ & Hosp r2622 Cedar Creek Dr
" Esther J (Wid Archie L) retd h1803 Maryland Av
" Ethel S med sec Duke Univ & Hosp r2721 Sparger Rd
" Eunice E Mrs ins clk Union Ins & Realty r314 E Alton St
" Flora L Mrs retd h3134 Rowena Av
" Garland H & Pansy C; mtcemn Seeman Printery h1308 Hudson Av

Mechanics and Farmers Bank

Office 116 W. Parrish St.
Fayetteville Street Branch 615 Fayetteville St.,
Duke Street Branch, Mutual Plaza

All Locations P.O. Box 1932 (27702) All Locations Tel. 683-1521

JAMES A. SMITH & SON, INC.

PLASTERING CONTRACTORS DRYWALL

FIREPROOFING — PLASTERING — STUCCO — EXPOSED AGGREGATES — DRYWALL

540 Gulf St., P.O. Box 11248 Durham, N.C. (27703) Tels. . 596-8289, 596-8280

MADISON'S

682-8904

1 WELLONS VILLAGE SHOPPING CENTER 1000 N. MIAMI BLVD. (27703)

Weldon's Jewelers Inc.
FINE DIAMONDS—WATCHES—JEWELRY
Expert Watch and Jewelry Repairing
NORTHGATE SHOPPING CENTER
On The Mall
Tel. 286-0539

Call Us On Anything You Need In The Way of
Brick — Paving Brick — Fireplace Screens and Dampers
Triangle Brick Co.
ROUTE 4, BOX 60 DURHAM, NORTH CAROLINA 2771
DURHAM: (919) 544-1796, RALEIGH: (919) 828-2070
IN NORTH CAROLINA CALL: TOLL FREE NO. 800-672

STEWART
" Gene W h1510 Kirkwood Dr
" Gerald clk PO rPage Rd
" Gilmer B Jr & Margt; emp Duke Univ & Hosp h810 Dennerius St Apt S4
" Grace E lpn Durham County Genl Hosp h1829 Front St Apt B9
" Grady C Jr hse staff Duke Univ & Hosp h415 Clarion Dr
" Gwendolyn r210 E Corporation St
" Harry E & Carrie; retd h1911 Front St Unit D
" Hoyt h1001½ Chalk Level Rd
" Hoyt M & Kay M; emp I B M Raliegh N C h3607 Shaftsbury St
" Hubert W & Helen G (Stewarts Used Parts) h2731 Joyner Rd
" J Louella studt h2836 Chapel Hill Rd Apt 20b
" James h4216 Garrett Rd Apt I34
" James A h3510 Suffolk St
" James A Rev retd h404 Lawson St
" James B electn hlpr Nello L Teer r1605 Englewood Av
" James B & Darline G; trans & utilities City Of Durham h1918 Washington St
" James B traffic signal tech City Of Durham
" Janet C clk-sten City Of Durham
" Jerry studt h901 Chalk Level Rd Apt C7
" Jessie & Pansy; security guard Golden Belt Mfg h416 Lakeland St
" John & Alice; retd h109 Nelson St
" John emp Mc Donald's rChapel Hill NC
" John K emp Duke Univ & Hosp r2117 Bedford St No 23
" John P material control clk Duke Univ & Hosp h517 Walton St
" John S h128 Masondale Av
" Joy L Mrs retd h2409 W Cornwallis Rd
" Joyce recpt Croasdaile Clinic rMorrisville NC
" Judy bkpr Smith James & Sons r516 Infinty Rd
" Klyce K Jr instlr reprmn Genl Tel r2622 Cedar Creek Dr
" L F & Climtonia R; utility wkr U Of NC h307 W Trinity Av Apt 10
" Larry G & Ethel S (Quality Furn & Appl) r2721 Sparger Rd
" Larry L & Janet T; store kpr GBM h2715 Rochelle St
" Laura studt h311 S La Salle St Apt 6d
" Len retd r314 Lee St
" Leola slswn Pinehurst Candle Shop r2401 W Cornwallis Rd
" Leonard san crew formn N C Central Univ r307 W Trinity Av Apt 10
" Lillian C retd r215 N Maple St
" Lina studt r911 Cox Av
" Linda G h3420b Mordecai St
" Linda T med tech Duke Univ & Hosp r1613 Stacy Dr Apt 5
" Louis J tchr Northern Hi Sch rChapel Hill N C
" Louise A Mrs retd r708 Colfax St
" Lucille h1306 W Leon St Apt F
" Margt retd r319 E Umstead St
" Margie A tchr Northern Hi Sch r1007 Horton Rd
" Marilyn B med records clk Duke Univ & Hosp r2752 Middleton Av Apt 23-G
" Marshall & Pearl S; retd h2109 Carver St
" Mary L lpn Duke Univ & Hosp r806½ Glendale Av
" Mary R lpn Duke Univ & Hosp h1113a Rosedale Av
" P h311 S La Salle St Apt 33m
" Philip R & Joan H; faculty Duke Univ & Hosp h522 Wofford Rd
" R Edw & Eunice E; exec dir United Durham Inc Community Dev Corp h314 Alton St
" Reba J Mrs sls mgr Kirby Distributing h916 W Trinity Av Apt 2
" Richmond S retd h927 S Plum St
" Rick & Shirley; emp English Enterprises h1131 Benning St
" Robt D & Ruth A; phys Durham Med Cntr h3010 Omah St
" Robt E & Betsy A; v-pres Miller Ins Agcy h105 Jennings La
" Robt H & Margaret F; hse staff Duke Univ & Hosp h3804 Hillgrand Dr
" Robt M & Rosemary H; retd h3615 Suffolk St
" Rosa R h1031 Sherwood Dr Apt D
" Ruby N Mrs hsekpg supvr N C Central Univ h300b E Enterprise St
" Ruth nurse Durham Med Cntr

STEWART
" Saml & Jessie M; retd h2207 Chautauqua St
" Scott Seeman Printery rHigh Point NC
" Steve C studt r907 N Buchanan Blvd
" Talley H & Mary F; retd h407 Lawson St
" Thelma r1208 Berkeley St
" Thos & Margt P; atndt Cable's Gulf Serv h1605 Englewood A
" Thos R & Leola H h2401 W Cornwallis Rd
" Timothy instructional staff Duke Univ & Hosp rRaleigh NC
" Tom driver Broadway Taxi r721 9th St
" Vivian (Wid Herbert A) retd h215 N Maple St
" W Jerry sr undwrtr Crum & Forster Ins Co's r901 Chalk Le Rd
" Wanda studt r1911 Yearby Av Apt K
" Wm hse staff Duke Univ & Hosp rBx 3116
" Wm A Rev genl presbyter Orange Presbytery rRt 4 Carthage N C
" Wm H & Mary H; retd h1307 Lincoln St
" Wm J & Endell G; cook Research Triangle h509 Dupree St
" Willie E r509 Canal St
" Willimae tchr Holt Elem Sch r1307 Lincoln St
" Yvonne h2611 Atlantic St
Stewart's Harry G Gitelson Pres-Mgr women's clo 2000 Chapel Hill Rd
Sticht Verna K (Wid Harold) retd h1902 Cole Mill Rd
Stickel Delford L & Cath L; prof Duke Univ & Hosp h3108 Devon Rd
Stickley Gary retd h2836 Chapel Hill Rd Apt 19g
Sticklin Gary mtcemn Bristol Ct Apts
Stickney Cleo H Mrs tchr C E Jordan Sr Hi Sch h3924 Hope Valley Rd
Stien Frank W studt r1905 Erwin Rd Apt J
Stifel Lois S Mrs editor L & M h603 Candlewood Pl
Stiff Renee F document librn N C Central Univ r4325 Denfield St
Stigall T G h106 W Trinity Av
" Willis C & Rosalyn M; electn Quality Elec h3511 Esther Dr
Stikeleather W Eug asst mgr Central Caro Farmers rRt 1 Bx 243 Franklinton
Stiles See Also Styles
" Andrew J Jr & Joyce G; mgr Mead Containers h18 Winthrop Ct
" D C h1332 Newcastle Rd Apt D2
" Mary L studt r18 Winthrop Ct
" Ned A studt r18 Winthrop Ct
Stilley June B acct City Of Durham
" Selmer R & June B; electronic tech Research Triangle Institu h1126 Horseshoe Rd
Stillwagon Gail V sr acctg clk Duke Univ & Hosp r916 Spruce Pine Trail
" Jeffrey W pharm supvr Duke Univ & Hosp r916 Spruce Pine Trl
Stillwell Pauline F Mrs h1227 W Cornwallis Rd
Stinchcum Robt T mgr Genl Tel r5309 Ventura Dr
Stine Alice mgr Marianne Shop r237 Barkley Rd
Stinespring Wm F retd h1107 Watts St
Stinnett Ralph driver Burton Lines rRichmond NC
" Wm E & Margt E; asst dir Durham Exch Club Sheltered Wk Shop h628 Lynn Rd
Stinson Anna S sec Duke Univ & Hosp r3720 Suffolk St
" David clk The Juncation r5014 Green Oak Dr
" Fredk A & Anna S h3720 Suffolk St
" Iva N med tech Duke Univ & Hosp h5014 Green Oak Dr
" James A h2223 W Club Blvd
" Jennings B formn Budd-Piper Roofing rRD 3 Box 341
Stirman Jerry A hTrail 23
Stirrup Karen M aide Hillandale Elem Sch r406 Clarion Dr
Stith David W & Lorraine J; prog mgr Hud Housing Urban Development h2508 Janet St
" Lorraine J Mrs pres Kiddie Kollege r2508 Janet St
Stochi M V h2836 Chapel Hill Rd Apt 12d
Stock (See Also) Stocks
" Carol B h2041 Englewood Av
" J W h1009 S Duke St
" R A & Norma; equip instlr Automatic Elec h2505 Nation Av
" R E meat mgr Big Star
" R E meat mgr Colonial Store

MATTHEWS BODY SHOP, INC.
PHONE 596-6410 OR 596-6759
3401 Wake Forest Road
Durham, North Carolina (27703)

HAYES DENTAL ART STUDIO
215 N. Gregson St. (27701)
682-5410

Belk Leggett
Durham's Largest Department Store
FREE PARKING
South Square Mall, Chapel Hill Blvd. 493-3411

OCKBRIDGE
ockbridge Geo M & Rosalyn L; exec dir Capital Health Sys Agcy Inc h3912 Brixton La
Norman L studt r3912 Brixton La
Sharon health serv City Personnel Dept
Sharon K nurse City Of Durham
ocker F Mary A Mrs retd h1124 W Forest Hills Blvd
ocks (See Also) Stock
Beulah M Mrs retd h1009 Juniper St
Buelah h3408 Mordecai St Apt B
Carl L wldr City Garage Manpower r1007 Englewood Av
Carl L carp City Of Durham
Christine F (Wid Leon) mach opr L&M h1007 Englewood Av
Leslie A & Brenda D; v-pres-genl mgr Atlas Rlty & Ins r211 November Dr
ockton Anne h3022 Colonial Apts Apt 62c
Julia h5137 Revere Rd Apt 45
Julia h45 Manor Ct
oehr Gary P clinical pharm Duke Univ & Hosp r2836 Chapel Hill Rd Apt 12-D
oelting Winifred retd h3022 Colonial Apts Apt 23a
Winifred L asst prof N C Central Univ r2920 Chapel Hill Rd Apt 23a
oever See Also Stover
Henry & Garetta; retd h223 Pineview Rd
ogner H studt h311 S La Salle St Apt 22b
ojilkovic K studt r1708 Pace St Apt T
okes Cathy mgr Wrangler W Ranch rNewcastle Rd
Ernest C & Marie C; equip opr Muirhead Constn h bx26 Hamlin Rd Rt 5
Estelle G r110 W St Paul St
Hattie F h818 Cook Rd
Jeanette para-legal h1000 N Duke St Apt 36
Kay P swtchbd opr Duke Univ & Hosp rRt 5 Bx 31 Hamlin Rd
Mabel h203 Colony Manor Apartments Bldg 5
Mary A studt r3761 Bentley Dr
Maxine nurse Duke Hosp h708 Louise Cir Apt D
Melvin R & Kay P; refuse equip opr City Of Durham h bx31 Hamlin Rd Rt 5
Oliver M & Eleanor M; porter Sears h2417 Anacosta St
P Frank & Pam H; emp IBM h1501 Redmond Dr
P I h143t Liberty St
Sunny driver Pruitt Lbr r203 Colony Manor Apartments
Thos A Jr & Peggy S; phys 3325 Chapel Hill Blvd Suite 201 h3839 Regent Rd
Thos A III studt r3839 Regent Rd
Vm A & Constance D; pres Geo W Kane Inc h3761 Bentley Dr
Vm A Jr studt r3761 Bentley Dr
Sler C h511 Downing St Apt N
tanley h2412 Vesson Av Apt 6
Slle Bob meat ctr Broadway Super Mkt rHillsborough NC
Sllee Margt K asst Meth Retirement Homes r511n Downing St
Slz Otto G faculty Duke Univ & Hosp rRt 1 Bx 249 Hillsborough NC
Sne A A h400 Anderson St
E h1803b James St
lan A & Erika M; faculty Duke Univ & Hosp h2106 Strebor Rd
lbert M & Helen C; retd h407 Hugo St
lice M emp U S A Reserve Training Cntr rRt 7 Bx 171a Raleigh NC
lonzo B retd h2111 Angier Av
lonzo B Jr & Selma G; pres Garland Woodcraft h2700 Bexley Av
nn F professional library staff Duke Univ & Hosp r5114 Pine Trl Dr
tley retd r813 Cleveland St
S clk PO rRt 2 Bx 419
arbara h504 Walton St
ernice A lpn Duke Univ & Hosp rPO Bx 6087 Asheville NC
etty J Mrs br admn asst Central Caro Bk & Tr r3915 Angier Av
everly admn sec Duke Univ & Hosp r2706 Spencer Str
lly mech Wallace's Auto Elec Garage
bby J Jr & Ada; clk Durham Herald h1006 Alabama Av

STONE
" Bonnie emp P & H Eng & Mfg
" Brenda h1807 N Buchanan Blvd Apt II
" Bros & Byrd Inc Geo M Davis Mgr feed dlrs 700 Washington St
" C W Mrs h302 Northwood Cir Apt 2
" Carl C & Dorothy L; retd h2207 Holloway St
" Charlie R Rev & Mudy A; formn White Hse Janitorial Serv h2220 Chautauqua St
" Claibon mgr Universal Billard Parlor
" Claibon (Stone's Food Mart)
" Claiborne Y field rep US Social Security Admn r905 N Gregson St
" Clayburne library clk UNC r2212 Alston Avenue Rd
" Cleo D Mrs computor opr Rigsbee Tire Sls r3809 Tremont Dr
" Clyde W & Glady W h1504 N Miami Blvd
" Coy F & Oleta W; retd h1219 N Miami Blvd
" Dale ibm programer Bailey Self & Harris r4616 Reigal Wood Rd
" Danny emp P & H Eng & Mfg
" Diane studt r2706 Spencer St
" Donald E & Beverly L; faculty Duke Univ & Hosp h2706 Spencer St
" Donald W & Betty M; emp Genl Elec h3915 Angier Av
" Donna Mrs ofc sec Soundhaus rCreedmoor N C
" Douglas H clinical asst prof Duke Univ & Hosp rRt 2 Bx 474a Asheville NC
" Dwight K & Thelma H; acct Genl Tel h1504 Kirkwood Dr
" E D h3001 Pratt St Apt D
" Earnest retd r818 Cleveland St
" Ellen C studt r5114 Pine Trail Dr
" Erika M consulting programmer Duke Univ & Hosp r2106 Strebor Rd
" Eula S (Wid Frank C) retd h1211 Morning Glory Av
" Geo driver Burton Lines rDurham NC
" Gerald F dist mgr Durham Herald h608 Hardee St Apt F1
" Gloria masseuse Sou Mansion Massage r835 N Mangum St
" Hal W & Kathleen A; mach opr Am Tob h800 North St
" Harold H supvr Durham Exch Club Sheltered Wk Shop r1538 Mason Dr
" Harold I jan City Of Durham
" Harry J retd r1017 W Trinity Av
" Helen C Mrs clk Durham Herald r407 Hugo St
" Helen G Mrs slswn Baldwin's h201 Cherry Grove St
" Henry L plant wkr Flav-O-Rich r514 Cook Rd
" Howard E & Mabel U; retd h2410 State St
" Howard E Jr & Mary B; dental lab tech Univ Of N C h5629 Pelham Rd
" Irene retd r508 Carlton Av
" Irene N Mrs retd r709 Locust Dr
" J h1479 Newcastle Rd Apt A1
" Jack R dep dir emp & trng servs City Of Durham
" James C & Sandra W; atndt Cables Gulf Serv h3009 Banner St
" James E & Betsy M; emp I B M Corp h1609 Kilmer Ter
" Jas E & Sharon; emp IBM h3001 Omah St
" James M acct Wm H Mitchell r5106 Lazywood La
" James R cook Gino's r302 Northwood Cir
" Janne studt r2706 Spencer St
" Jeffrey F laby tech Duke Univ & Hosp rDurham
" Joseph h706 S Roxboro St
" Judith L staff nurse Duke Univ & Hosp r130 Estes Dr Apt K5
" Kenneth patient relations rep Duke Univ & Hosp rRt 2 Hurdle Mills NC
" Kenneth R & Helen J; asst med prof Duke Univ & Hosp h936 Clarion Dr
" Kerney C Jr & Margt B; retd h909 W Knox St
" L C & Cleo D; emp Bineni Rowell h3809 Tremont Dr
" L David emp Burl Indus hC1a University Apartments
" Larry hlpr Adams & Tilley Elec r3202 Eubanks Rd
" Lawrence K & Shelby J; ofc mgr Brooks Distr h3600 Tremont Dr Apt C9
" Leah Mrs retd h905b Park Av
" Leone B Mrs retd h1008 Worth St
" Linda studt r909 W Knox St
" Mabel U ofc clk Duke Univ & Hosp r2410 State St
" Madolene sec Duke Univ & Hosp h808 Onslow St Apt 2
" Margt B admn asst Duke Univ & Hosp r909 Knox St

HARRISS - CONNERS CHEVROLET Inc.
The Fastest Growing Chevrolet Dealer In Carolina
Chapel Hill — Durham Blvd. P.O. Box 2040 Chapel Hill, N.C. (27514)
Tels. Durham 493-2431 Chapel Hill 942-3191

DURHAM BUILDERS SUPPLY CO.
BUILDERS' SUPPLIES of All Kinds
BUILDERS' HARDWARE
BUILDING SPECIALTIES
Customer Parking
105 S. BUCHANAN BLVD. (27701)
Phone 688-1381

CLAUDE M. MAY, Inc.
Painting — Papering — Interior Designing
AMPLE PARKING SPACE
101 W. Main St. (27701) Tel. 682-9348

Brame SPECIALTY COMPANY Inc.
Janitor Supplies — Office Products — Industrial Papers — Laundry Supplies
Wholesale Paper — Customized Designing — Matched Packaging — Napkins — Place Mats
949 WASHINGTON STREET, (27701) TELEPHONE 682-5421

THALHIMERS
ONE OF THE SOUTH'S NEWEST AND MOST COMPLETE DEPARTMENT STORES
All Stores Tel. 286-7751
Lakewood Shopping Center
Northgate Shopping Ce

STONE
" Margt F retd h2109 Angier Av
" Marie clinical coordinator Duke Univ & Hosp r4616 Reigal Wood Rd
" Mary E Mrs clk Wallace's Radio & TV Serv r1015 W Trinity Av
" Merle K & Virginia M; retd h2702 Winton Rd
" Mike asst mgr Burger King
" Mike h2112e Broad St Apt 79
" Mike mgr Caro Optical Center r3033 Weymonth St Apt 207
" Mudy A asst prof N C Central Univ r2220 Chautaugua St
" Nancy E retd h905 N Gregson St
" Nancy L sls clk Pants 'n Things r1910 South Blvd
" Notie H (Wid Claude H) retd h210 Albemarle St
" P O emp Big Star
" Pete & Lee H (Pete Stone Wrecker Serv) h425 Salem St
" Pete Wrecker Service (Pete Stone) 429 Salem St
" R M h1505 Duke University Rd Apt 1h
" Randy F & Patricia L; mech Jacobs Transmission Serv h3933 Glenn Rd
" Reacy maid h1104 Hazel St
" Rebecca teller Central Caro Bk & Trust
" Richd J info asst Duke Univ & Hosp h3545 Mayfair St Apt 203
" Richd L stockmn Big Star r4316 Jean Av
" Rita opr Genl Tel r2213b Fitzgerald Av
" Robt L Jr & Mary A; pres Durham Ins Serv h1100 W Forest Hills Blvd
" Ruth M Mrs clerical wkr Elkins Mtr h1432 Kirkwood Dr
" S Walker & Sara S (Liberty Whses) h3823 Swarthmore Rd
" Sandra W acctg asst Genl Tel r3009 Banner St
" Selma G dep County Sheriff r2700 Bexley Av
" Sharron tchr Calvary Bapt Ch Child Care & Kindergarten r3001 Omah St
" Sylvester Jr emp City Of Durham
" Ted G & Ann F; emp Caro Block h5114 Pine Trail Dr
" Terry studt r3915 Angier Av
" Terry A sec Duke Univ & Hosp r2706 Spencer St
" Tobie P Jr Rev & Nancy V; pastor Bethesda Bapt Ch h1910 S Miami Blvd
" Tommy studt r2700 Bexley Av
" Vallie A Mrs custdn City Bd Of Educ h2212 Alston Avenue Rd
" Verdis & Virginia G; hsekpr Duke Univ & Hosp h1106a Scout Dr
" Victor & Amonia h4216 Garrett Rd Apt H21
" Viola studt h301 Swift Av
" Virginia D prof Duke Univ & Hosp h1829 Front St Apt A3
" W E emp L & M h3326 Glenn Rd
" W E carrier PO
" W M h901 Usher St
" Wade I & Ruby W; mech Johnson Mtr h605 Midway Av
" Walker D atndt Etna Serv Sta
" Walker S & Margt S (Liberty Whses) h1503 Bellevue Av
" Wallace L & Gizzelle J; clk A B C Bd h2411 Dallas St
" Walter J & Daisy M; retd h802 North St
" Wanda A Mrs admn aide Social Security Admn rRt 2 Bx 562
" Will E & Carolyn J; carrier P O h2708 Cammie St
" Wm S & Ruby M; mach opr Am Tob h4316 Jean Av
" Willie A & Mildred M; hsekpg supvr N C Central Univ h117 Archdale Dr
" Zeb & Mary E; retd h1017 W Trinity Av
" Zula h2720 Ashe St
Stone's Food Mart (Claibon Stone) 324 E Enterprise St
Stoneburger F h311 S La Salle St Apt 34q
Stoner John studt h410 E Pilot St Apt H4
" Wesley A & Jackie; driver Epes Transport Sys rHillsborough NC
Stopford Woodall phys 2101 Erwin Rd rRt 1 Bx 288 Hillsborough NC
Stopher Marilyn tchr W Oxford Elem Sch h1315 Morreene Rd Apt 12k
Storch F A h1505 Duke University Rd Apt 5e
" L V h2305 Rada St
Storey See Also Story
" Florence S Mrs sec-treas James A Smith & Son r2215 Arrington St
" Henry H & Naomi M; credit clk L & M h1147 Raynor St

STOREY
" James R & Shelia F; v-pres-asst sec-treas James A Smith & Son h3504 Winding Way
" Janet tech Duke Univ & Hosp r311 S La Salle St Apt 21j
" Kenneth B faculty Duke Univ & Hosp rDuke Sta
" Shepherd D & Florence S; pres James A Smith & Son h2215 Arrington St
" T h311 S La Salle St Apt 21j
Storeygard Alan R hse staff Duke Univ & Hosp h1315 Morreen Rd Apt 19d
Storm R r311 S La Salle St Apt 28a
" Renee E waitress Shoneys h410 E Pilot St Apt P4
" Robt h4216 Garrett Rd Apt H4
Stormes Nita h1315 Morreene Rd Apt 20g
Story Bobby R trainee Lee Air Conditioners r4614 Regis Av
" Ellen P (Wid James L) retd h208 Newsom Av
" H C & Jenny; electn h21k Carriage House Apts
" Robt T & Roxada H; sys analyst I B M h6619 Hunter's La
" Saml W L Jr emp Duke Univ & Hosp r1207 Rogers Rd
Stotler Debrah L counter wn Village Bowling Lanes r5226 Revere Rd
" J Gilbert & Deborah F; mold mkr Owens-Illinois h5226 Revere Rd
Stott Jean W clk-typ City Of Durham
" Karen W sr research tech Duke Univ & Hosp rRaleigh NC
" Mitchel elig spec County Dept Social Servs rRt 1 Bx 125b Bahama NC
" Susan A sec Duke Univ & Hosp r4411 Rocky Springs Rd
Stouch Dale O Jr h1603 W Club Blvd
Stout Debra E Mrs med asst Mc Pherson Hosp rRt 1 Mebane NC
" Lina Lee S Mrs lwyr 123 W Main St Rm 302 rRt 3 Bx 161
" Njara h618 Pamlico St
" Victor G slsmn N C Mut Whol Drug rHillsborough NC
" Wallace M & Mildred E; driver Mc Lean Trucking h2606 E Geer St
Stovall Pete & Peggy C; clk PO h3201 Mossdale Av
" Roberta D (Wid Francis A) retd h2210 Pershing St
Stover See Also Stoever
" Grace R Mrs retd h618 Morehead Av Apt 5
" Margt r1215 Fayetteville St
" Patricia A elig spec County Dept Social Servs r1304d Sherwo Dr
" Robt C J carp h412 Price Av
Stowe Alvin & Gale h2901 Wake Forest Rd Apt 9a
" Fred R Jr sr clinic asst Duke Univ & Hosp r319 Summertim Dr
" Shirley J & Mary E; slsmn Vickers h2402 Alabama Av
Stowers Stewart h1315 Morreene Rd Apt 8j
Stpehens Myrtle W Mrs retd h1947 Cheek Rd
Stracter Clint emp P S W Auto Serv r5400 Clinton Rd
Strader Annette slswn Towel Shop r4813 Stafford Dr
" Charles mtce & hsekpg supvr Durham Rehab Center r4813 Stafford Dr
Stragand Gilbert N & Bertha M; retd h1428 Pennsylvania Av
" Mary S r1428 Pennsylvania Av
Strain See Also Strane
" Boyd R faculty Duke Univ & Hosp r2610 Oberlin Dr
" Cole P & Jaunita; acct EPA h2908 Omah St
" Joan M typ Bragtown Elem Sch r2610 Oberlin Dr
Stramoski Earle J pharm Duke Univ & Hosp h3022 Colonial Apts Apt 63a
" Janis br mgr Investors Title Ins r61b Colonial Apts
Strand Alex & Patricia h2752 Middleton St Apt 31b
" Pamela h2511 Vesson Av
" Patricia O admn sec Duke Univ & Hosp r2752 Middleton St Apt 31b
Strandberg Mildred A staff nurse Duke Univ & Hosp r1000 N Duke St Apt 4
" Ronald W & Mildred; staff acctnt Ricca Nelson Gantt & Co h1000 N Duke St Apt 4
" Victor H & Penelope H; faculty Duke Univ & Hosp h2709 Augusta Dr
Strane See Also Strain
Strang Bill asst project dir Natl Testing Serv
Strange Nicky C & Ellen; wood wkr Y & J Furn rChapel Hill N C

Wm. Muirhead Construction Co. Inc.
COMMERCIAL
INDUSTRIAL
HIGHWAY
General Offices 682-9215
Muirhead Asphalt 682-9219
Constructors Concrete 682-9211
Building Supplies And Shop 682-9214
1435 Camden Av. At N and W R.R. (27704)
P.O. Box 2012 (27702)

REALTOR®
SOUTHLAND ASSOCIATES
212 N. Corcoran St. Durham, N.C. (27701) and Duke St. at Horton Rd. Call 688-8121
Realtors and Insurors
MEMBER NATIONAL ASSOCIATION OF INSURANCE AGENTS

GREY STONE BAPTIST CHURCH
2601 HILLSBOROUGH ROAD (27005) TEL. 286-2281

STRANGE
R T & Alma M; retd h2807 E Geer St
tranger Geo W ship clk J H Cook & Sons h3300 Hursey St Lot 61
Paul P & Ann J; pntr Claude M May Inc r308 Olive Branch Rd
tranton Mitchell h2112c Broad St Apt 10
trassler Gene dept chairmn N C Central Univ r60c Colonial Apts
Paul h3022 Colonial Apts Apt 60c
trategy & Fantasy World (Geo Biagowidon) 1821 Hillandale Rd
trater Mary A h3915 Dearborn Dr Apt 3
tratford Vann retd h305a Lee St
tratton Janice D clinical assoc Duke Univ & Hosp rRt 2 Bx 435a
John P & Janice (Croasdaile Clinic) rRt 2 Bx 435a Durham N C
Richd L sr eng Genl Tel r4603 Newquay St
Wilma O clk Durham Merchants Assn r2310 Ferrell Rd
raub Charlie & Ethel D; carp Browning h2109 Faucette Av
raube Mark J systems programmer Duke Univ & Hosp r2623 Newquay St
raugham Baird studt h914 W Markham Av
raughan Mary J Mrs slswn Thalhimers h820 Demerius St Apt P3
Wm mech Mc Broom's Rentals
raughn Dorothy tchr First Presby Ch Day Care Cntr rChapel Hill NC
rauss Betsey asst mgr Curtain Shop r4610 Berini Dr
Diane h1315 Morreene Rd Apt 22j
Edw & Betsey M; mgr Curtain Shop h4610 Berini Dr
Harold C & Laura R; asst prof Duke Univ & Hosp h2921 Buckingham Rd
Harvey & Suzanne B; prod mgr Hillsborough Textiles h3218 Pinafore Dr
Hines emp Duke Hosp r1315 Morreene Rd Apt 18i
Jill studt r3218 Pinafore Dr
avros John h3022 Colonial Apts Apt 5b
avtnieks Rob shop W D Lbr r1220 N Roxboro St
aw Valley Office Building 5504 Chapel Hill Blvd
awberry Vicki h4216 Garrett Rd Apt K27
awbridge Harold K & Rosella S; pres Strawbridge Studios h1517 Edgevale Rd
J Nelson chairmn of bd Color Craft r446 Continental Dr
ola P (Wid James E) retd h2601 Englewood Av
Rosella S Mrs sec-treas Strawbridge Studios r1517 Edgevale Rd
Studios Inc Harold K Strawbridge Pres Mrs Rosella S Strawbridge Sec-Treas sch photogs 3000 Hillsborough Rd
Sawn Eliz r4216 Garrett Rd Apt A14
Sayhorn (See Also) Strayhorne
" Annie C (Wid Ralph N) retd h908 Monmouth Av
" D T ofc sec Dillon Sup rMorrisville NC
" David retd r818 Cleveland St
" Geo W h2913 Glenn Rd
" Gordon E retd h112 Roberson St
" Horace B & Frances W; chf jailer County Jail h908 Hale St
" James & Kathy h901 Chalk Level Rd Apt I12
" James E & Shirley h1508b Englewood Av
" James O Jr & Myrtle B (Strayhorn Union 76 & Wrecker Serv) h2505 Glover Rd
" Joe & Wynthea; emp Vets Admn h613 Raynor St Apt D
" John W h624 Hoyle St
" Joseph M assoc Duke Univ & Hosp h1505 Duke University Rd Apt 7k
" Leo L (Strayhorn's Waste Oil Serv) h2219 Glover Rd
" Michl T serv dept Miller Truck Sls & Serv rRt 2 Bx 62 Morrisville NC
" Nell C retd h1000 N Duke St Apt 20
" Nora W Mrs retd h416b N Driver St
" Ralph Jr studt r1021 Westwood Dr
" Ralph N & Donleen M (Newsom Graham Strayhorn Hedrick Murray) h1021 Westwood Dr
" Roy B & Thelma W; sup supvr Genl Tel h2605 Rochelle St
" Roy B Jr studt r2605 Rochelle St
" Union 76 & Wrecker Service (James O Strayhorn Jr) gas sta 1701 S Miami Blvd

STRAYHORN
" Wm phys h213 Watts St
" Wm F r1000 N Duke St Apt 20
Strayhorn's Waste Oil Service (James O Jr & Leo L Strayhorn) 2219 Glover Rd
Strayhorne Florence h115 Mission AL
" Josephine S Mrs treas-asst sec Mut Sav & Loan h211 Lawson St
Strckiland Angla T emp Kentucky Fried Chicken r1106 Moriick St
Streater (See Also) Streeter
" Avie E hsekpr Duke Univ & Hosp r418 Macon St
" Elouise h111a W Hillside Av
" Eula Mrs cook Hazels Inc h608 N Elizabeth St
" John L lab City Of Durham
" John M & Jessie M; emp City Of Durham h207 Cushman St
" Walter H & Eunice L; body shop wkr h912a Morehead Av
Stredwick Brendle stockmn Big Star Super Mkt
Street Arnold H & Gail G; mtce eng City Of Durham h3407 Clinton Dr
" Brenda J swtchbd opr Duke Univ & Hosp r1214 East Club Blvd
" Bruce W & Ruth W; production supvr Sperry Electro Components h2521 Ross Rd
" Clifton J & Virginia H; msngr P O h1408 Sedgefield St
" Donnie guard US Spl Police rBx 792
" Eloise waitress Nance Restr
" Gail T slswn Read's Uniform Center r3407 Clinton Rd
" James L supvr patient escort serv Duke Univ & Hosp h907b Lancaster St
" James N retd h2712 Ashe St
" James T emp Burlington h1014 Raven St
" Janette D rec clk N C Central Univ r1106 Magnolia Dr
" Lottie hsekpr Bragtown Elem Sch r3001 Lake Dr
" Milo audiovisual tech Duke Univ & Hosp r3300 Shannon Rd Apt 7f
" O'Neal & Lottie; retd h1506 Wabash St Apt A1k
" Pasco h3001 Forrester St
" Patricia D food serv aide Duke Univ & Hosp r1014 Raven St
" Rickey A r1014 Raven St
" Robt C R & Brenda M; studt h1214 E Club Blvd
" Romie & Geraldine E; retd h421 Old Oxford Hwy
" Roy C Jr ship dept supvr L & M r1106 Magnolia Dr
" Shirley C clinic asst Duke Univ & Hosp r907 Lancaster St
" Steph Jr & Mary; bus opr D P Co r4519 Mannix Rd
" Steve atndt Etna Serv Sta
" Vivian h413 Canal St Apt C2
" W Jeanne medical instr Duke Univ & Hosp h501 Du Pont Cir Apt 14
Streeter (See Also) Streater
" A h700 Morreene Rd Apt P2
" Arth asst dir Duke Univ & Hosp h1114 Burch Av
" Hattie (Wid Cephus) h121 W Chestnut St
" Jerome h4216 Garrett Rd Apt K43
" Lela h4216 Garrett Rd Apt C11
" Lucille retd h906 Massey Av
" Lucille B supvr N C Central Univ r5412 Kemp Rd
" Ronnie C h4216 Garrett Rd Apt F36
Streim Geo h107 Radcliff Cir
Strein Geo W Jr pharm Duke Univ & Hosp r107 Rudcliff Cr
Strickbridge K h311 S La Salle St Apt 20j
Strickland Andrew J & Lucy P; lino opr Durham Herald h1317 Hudson Av
" Annie Mrs h305 Elliott St
" Annie K Mrs h1025 Kent St
" Arnett h2415 Vesson Av Apt 1
" Bill desk clk Duke Mtr Lodge
" C h3022 Colonial Apts Apt 72b
" C H h1716 Alston Avenue Rd
" Carol J plant wkr Flav-O-Rich r1838 Forest Rd
" Clara E hsekpr Duke Univ & Hosp r1303 Liberty St
" Clyde & Agnes J; emp Sperry Rand h2608 Rochelle St
" Delia (Wid Geo) retd h1211 E Main St
" Eddie driver Old Dominion Frt Line rBensom NC
" Edw K & Alease R; retd h2817 Summerlin Rd
" Eliz nurse Duke Univ & Hosp h311 S La Salle St Apt 22h
" Ethel B h612 Reservoir St

Southern Real Estate Management & Consultants, Inc.
Serving the South in...
Management and Real Estate Sales
613 Vickers St.
P.O.Box 195
Durham, N.C. 27702
Tel. (919) 682-8171

CHAMBERS TROPHIES AND PRO SHOP INC.
688-7495
227 Wellons Village Shopping Center (27703)

DIAL 682-6111
YELLOW CAB
DELIVERY SERVICE
DIAL 682-6111

Dodge Cars Dodge Dodge Trucks
ILDERTON DODGE CO.
51 YEARS WITH DODGE
CARS AND TRUCKS
Tel. 682-5787
SALES AND LEASING
806 W. Main St. (27701)

J. Southgate & Son INCORPORATED
Established 1872
FIRE — CASUALTY — AUTOMOBILE — BURGLARY INSURANCE SPECIALI
BONDS — MARINE — HOSPITALIZATION — HEALTH and ACCIDENT — LIFE
1013 Broad St., P.O. Box 1651 (27702)
Phone 286-2

STRICKLAND
" Gail studt h415 E Pilot St Apt E2
" Geo V h1211 Holly St
" Gerald (Eng Surveys & Environmental Constn) r1115 Sandalwood Dr
" Gladys J Mrs emp L & M h27 Hawthorne Dr
" H L & Rudine; emp L&M h2725 E Geer St Lot 8
" J h221 Anderson St Apt C
" J R h38 Dudley Cir
" James & Clara h1303 Liberty St
" John agt Western & Sou Life Ins r611 Hardee St
" Joseph B & Jeannette D; retd h3403 N Duke St
" Judith S Mrs med sec Mc Pherson Hosp r3406 Denise St
" Kelly B & Hilda D; retd h2932 Chapel Hill Rd
" Larry D & Mary J; emp Research Triangle h4141 Alston Avenue Rd
" Leon L & Beulah R; retd h611 Mimosa St
" Lewis W & Cynthia W; with Kar Color Inc h4825 Kendridge Dr
" Lonnie G & Pearl T; retd h1518 S Miami Blvd
" Louise bkpr Old Hickory Mtrs r2111 Fay St
" Lynette asst mgr Arth Treacher's Fish & Chips rChapel Hill NC
" Margt H Mrs h1211 Holloway St
" Marilyn h901 Chalk Level Rd Apt D13
" Martha E hd nurse Duke Univ & Hosp h1829 Front St Apt B3
" Mary D h706 Yancey St
" Mary M Mrs h905 Halifax La
" Melvin G & Banna L; serv mgr Hertz Rent-A-Car h3918 Chapel Hill Rd
" O M h117 W Seeman St
" Pat h501 Du Pont Cir Apt 10
" Patricia emp Barrough-Welcome h500 Du Pont Cir Apt 10
" Paul D & Louise D; whse mgr Thomas & Howard h2111 Fay St
" Quincey studt r1924 Leonard St
" R G v-pres Peppi's Inc
" Ralph B h18 Balmoray Ct Apt 15
" Ralph B & Jeffie H; retd h412 W Markham Av
" Ralph B Jr h817 Burch Av
" Randy L mech Wyatt Insulation r27 Hawthorne Dr
" Roger E mgr Key Homes rRaleigh NC
" S h311 S La Salle St Apt 25j
" Sallie Mrs trust asst Wachovia Bk & Tr r1122 Eva St
" Sharon studt r1924 Leonard St
" Sherry B admn sec Duke Univ & Hosp r1611 Snow Hill Rd
" Shirley L Mrs ofc sec Dr John M Cheek Jr hB4 Brogden Court Apts
" Silas E & Lucille E; retd h515 E Club Blvd
" Susan B professional library staff Duke Univ & Hosp rChapel Hill NC
" Susan H tchr Hillside Hi Sch h2106 Front St Apt H3
" Susan W Mrs clk Central Caro Bk & Tr h1134 Landon St
" Swannie P (Wid John G) emp White Star Laundromat h1913 E Main St
" T L & Estelle R; retd h2728 Stuart Dr
" Tamara supvr Durham Exch Club Sheltered Wk Shop rChapel Hill NC
" Tamra studt r1924 Leonard St
" Virginia T Mrs e c g tech Duke Univ & Hosp h2312 Albany St
" W T & Estelle V; insp Univ Center h1838 Forest Rd
" Wayne pres Kar Color Inc
" Wm H & Alma A (Strickland's Carpet Clnrs) h1924 Leonard St
" Willie & Mary h2910 Wedgedale Dr
" Willie J & Daisy H; recapper Montgomery & Aldridge h606 Wofford Rd
Strickland's Carpet Cleaners (Wm H Strickland) 1924 Leonard St
Strickler Lorraine P staff nurse Duke Univ & Hosp r407 W Markham Av
" Paul J & Lorraine; tchr Granville County Sch Bd h407 W Markham Av
" Timothy L asst prof Duke Univ & Hosp r2911 Sparger Rd
Stricklin Gail E sec N C Central Univ r2610 Fayetteville St
" Gary h1106 Douglas St Apt C121

STRICKLIN
" James M & Goochie; tech Duke Univ & Hosp h1424 Wyldewood Rd Apt A1
" S F & Patricia A; field eng I B M h4 Winthrop Ct
Strine Lloyd h311 S La Salle St Apt 51q
Stringer Geo slsmn Camelot Mus
Striplin Cath E staff nurse Duke Univ & Hosp r802 White Oak Rd
Strittmatter Warren J & Carol S; hse staff Duke Univ & Hosp h2701 Sarah Av
Strobel Gary D studt r1119 Woodburn Rd
" Howard A & Shirley H; faculty Duke Univ & Hosp h1119 Woodburn Rd
" Lynn S studt r1119 Woodburn Rd
" Paul A studt r1119 Woodburn Rd
" Shirley H Mrs tchr C E Jordan Sr Hi Sch r1119 Woodburn
Stromana M h527 Holloway St
Strombeck Robt L utilitymn Duke Univ & Hosp r1627 Greenbriar St
Stromsland Elling E & Sarah F; pntr 1421 James St h1421 James St
" Sarah F Mrs (Sarah's Beauty Shop) r1421 James St
Strong Ava ofc sec Wachovia Bk & Trust rMorrisville N C
" M studt h1911 Erwin Rd Apt H
" Marjorie h311 S La Salle St Apt 42g
Strother Clyde & Pauline; retd h2325 Huron Cir
" James R & A Faye; emp Hazel's Inc h1705 Bivins St
" Jean D mach Sperry Electro Components h2207a University
" Ruth retd h2616 Erwin Rd Apt 154
Stroud (See Also) Strowd
" Barnard racker Burl Indus h217 W Geer St Apt 3
" Bernard kitchen hlpr Washington Duke-Best Western
" Darious Mrs retd h924 Berkeley St
" Doris M tchr Little River Elem Sch r1207 Fleetwood St
" E C hA10 Westover Park Apts
" Edith F tchr Hillandale Elem Sch r2111 Apex Hwy
" Fannie H Mrs retd h1009 Morehead Av
" Fannie T Mrs retd h1023 Moreland Av
" Francine h3421 Glasson St Apt H
" Freddie J st mtcemn City Of Durham
" Gordon Jr h829 Elmira Av
" Gregory studt h301 Oregon St Apt L
" Hilda r1402 South St
" Howard driver Boyce Sup r1120 Jackson St
" Johnnie & Lillian B; retd h301 Normandy St
" Joseph & Hattie M; retd h1107 Morehead Av
" Leroy h806 Kent St
" Louise W retd h903 Willowdale Dr
" Melissa M h1402 South St
" Reginald E hsekpr Duke Univ & Hosp r3421 Glasson St Apt
" Roy r324½ E Enterprise St
" Sarah B tchr asst N C Central Univ rRt 3 Bx 192a Apex NC
" T R & Edith; retd h2211 Apex Rd
" Tommy studt r3425 Angus Rd
" Verly G Mrs retd h207 E Moline St
" Wanda E h706a Gerard St
" Wilbur F retd h221 W Cornwallis Rd
Stroup Billy serv mgr Acme Plmb & Htg rApex NC
" Peter & Dianne R; emp State Planner h203b Watts St
Stroupe Jeannie P Mrs supvr State Emp Security Comn rCarrboro NC
Strout Margt aide Caro Rest Home rMoreland Av
Strowd (See Also) Stroud
" Alan studt r3425 Angus Rd
" Anne W staff asst Duke Univ & Hosp r3425 Angus Rd
" Elvin E & Anne; professional library staff Duke Univ & Hos h3425 Angus Rd
" James R hsekpr Duke Univ & Hosp r801 Hopkins St Apt 5
" Richd E studt r3425 Angus Rd
Strub Terence J x-ray tech Duke Univ & Hosp h1712 James S
Structure House Center For Weight Control 707 Morehead Av
Strudwich Geraldine W retd h2503 Anacosta St
Strudwick Arron r322 Gray Av
" D h1011 Merrick St Apt 2
" Emmett E mtcemn County Bd Of Educ r2503 Anacosta St
" Ethel W (Wid Emmitt J) retd h1316 Fay St

TARHEEL INSULATION CO., INC.
Insulation
286-0043
2710 Edmund St. (27705)

Dutch Boy
DUTCHVILLE BUILDERS SUPPLY, Inc.
COMPLETE LINE OF
BUILDING SUPPLIES - PAINTS - HARDWARE
PHONE 528-1591
Lake Rd., P.O. Box 705 — Creedmoor, N.C. (27522)
JOHNS MANVILLE JM PRODUCTS

QUALITY CLEANING
SCOTT and ROBERTS Inc.
DURHAM'S FOREMOST CLEANERS
733 Foster St. (27701) Tel. 682-9325

STRUDWICK
" Geraldine W Mrs sec Greater Saint Paul Bapt Church r2503 Anacosta St
" Lindsey H & Gladys; emp Genl Tel h4031 Trotter Ridge Rd
" London & Christine M; retd h322 Gray Av
" London L ctr Am Tob h1028 Juniper St
" Lovenia h3020 E Weaver St Apt 11
" Terry r322 Gray Av
" Thos H & Elsie H; retd h1318 Fay St
" Warren Bldg 203½ E Chapel Hill St
" Wayne studt h511a Barton Av
" Yvette r322 Gray Av
Strudwicke Angel studt h410 E Pilot St Apt N7
Struggle Tatum & Ann h805 Cook Rd
Strum A L Rev pastor Trinity Wesleyan Ch
' A Lenwood & Lucille C; prntr Durham Herald rBx 477 Hillsborough NC
' James T & Shirley D; v-pres Seeman Printery h203 Landsbury Dr
Strupe Kenneth D & Grace h4008 Casa St
Struther Annie retd h2616 Erwin Rd Apt 224
Stryhorn Larry W plate mkr U Of N C Dental Sch r2605 Rochelle St
Stuart See Also Steward And Stewart
Ann R medical technologist Duke Univ & Hosp rChapel Hill NC
Carmon J ct clk US Dist Ct rGreensboro NC
Charles E h2206 Woodrow St
Ed carp E H Herndon Constn r2909 Apex Rd
Evelyn clk Buy-Quick Food Mart rButner NC
Hal M clinical asst Duke Univ & Hosp r306 Ivy Circle
Hal M clinical prof Duke Univ & Hosp rElkin NC
Margt r1015 Delray St
Thos studt r2007 House Av Apt 12
Stubblefield Claude emp Triad Inc rStephenson St
Harry P & Nell G; mach Sperry Electro Components h119 S Guthrie Av
Linda B Mrs teller Central Caro Bk & Tr h2502 Stephenson St
Patk emp Bernson Carpet Rug Cln & Stge
Wm h3015 Weymouth St Apt 203
Stubbs Allston J & Hazel M (Stubbs Cole Breedlove & Prentis) h1025 Westwood Dr
Stubbs Cole Breedlove & Prentis (A J Stubbs, J A Cole Jr, I P Breedlove Jr R F Prentis Jr, G Jona Poe Jr, Charles A Reinhart Jr), Attorneys At Law, 122 E Parrish St (27701), Tel 682-9331
Florence B electron microscopy tech Duke Univ & Hosp rRt 3 Bx 162a
Frank Jr & Mildred G; lab City Of Durham h1008 Holloway St
Gertrude Mrs retd h501 E Geer St
James & Gussie h2701 Ashe St
Joseph C & Margt S; formn Geo W Kane Inc h2646 Alston Avenue Rd
Lonnie E refuse collr City Of Durham
Margaret S Mrs claims clk Crum & Forster Ins Co's r2646 S Alston Av
Mildred G Mrs cook Howard Johnson's Restr r4 Holloway St
R studt h3022 Colonial Apts Apt 25d
Saml L laby supvr Duke Univ & Hosp rDurham
Stanley L & Nancy; emp Blue Cross-Blue Shield h3508 Tonbridge Way
Stick Wm r109 E Lynch St
Stickler Jean studt r311 S La Salle St Apt 45k
Stidd Clive hse staff Duke Univ & Hosp rDurham
Stiddivant Mary (Wid James M) h913 South St
Williams emp L&M h906a South St
Students Book Store Inc 347 W Main St
Studio Frames Ltd (Joseph D Rowand) custom picture framing 5504 Chapel Hill Blvd
Studstill Sharon sls clk Di Vantique r18b Carriage House Apts
Stelke Richd G phys 505 S Duke St r2330 Hilton Av Apt 2
Stelkes Sherry h109 Argonne Dr
Stehmiller Gary M research assoc Duke Univ & Hosp r311 S La Salle St
Still Mary C sec Duke Univ & Hosp h4004 Bristol Rd
" hill emp Mc Donald's

STUMP
Stump Chester h1424 Wyldewood Rd Apt B1
" Lawrence R & Mary; dir sch of anesthesia Duke Univ & Hosp h602 Marshall Way
" Mike h311 S La Salle St Apt 45e
Stumpf Wippert A & Helen H; retd h127 Pinecrest Rd
Stuntz David & Ann h2524 Chapel Hill Rd
" Richd r807 Shepherd St
Sturdivant Bobby h2923 Wedgedale Dr
" Denise h1012 Rosedale Av
" Fannie H Mrs retd h216 Carver St
" John R credit mgr Flav-O-Rich rRt 1 Pittsboro N C
" Ronald h11 Campus Apts
Sturgeon M Jane Mrs librn Duke Univ & Hosp h1607 Peace St
Sturgess H A Jr mgr m i s accts L & M rChapel Hill NC
Sturgis Cora D financial aid sec N C Central Univ rPO Bx 1111 1708 Alfred St
Sturm Judith M research asst Duke Univ & Hosp rChapel Hill NC
" L studt r603 Watts St Apt 4
Sturner Raymond A asst prof Duke Univ & Hosp rChapel Hill NC
Stutling Claude N Jr studt h612 N Gregson St Apt 1
Stutto M W h1315 Morreene Rd Apt 7a
Stutts Bonnie h1322 Wyldewood Rd Apt B2
" Bryant L & Bonnie C; sls supvr Johnson-Forrester r1000 Ruby St
" Charles D & Jeannette A; fxr Am Tob h1151 Fiske St
" De Witt T retd h2325 Englewood Av
" Earnest L & Evelyn; sls Lowes Of Durham r4420 Easley St
" J O & Dorothy G h205 Overlook Av
" Jas O Jr & Cathy S; moving crew L & M h1836 Forest Rd
" Jeanette A Mrs ofc sec State Dist Ct Domestic & Juvenile Div r1151 Fiske St
" Michl W tech Jannetta's Dental Studio r1315 Mooreene St Apt 7a
Stuvall Kent h910 Orient St
STYLE CRAFT INTERIORS INC Kenneth C Royall Jr President, Kenneth C Royall III Vice-President, Jere Royall Secretary-Treasurer, 'The Showroom Of Fine Furniture And Carpet,' Complete Home Decorating Service, Lamps, Furniture, Bedding And Carpets, Hours Monday, Tuesday, Wednesday And Friday 9:00 AM 'Til 9:00 PM, Thurdsay And Saturday 9:00 AM 'Til 6:00 PM, 3738 Chapel Hill Blvd, (27707), Tel 489-9191, Chapel Hill 929-7200
" Shop Inc Mrs Claire L Blomberg Pres women's clo 117 E Main St
Styles See Also Stiles
" Judy h3f Few Gardens
Styron Barbara W emp Duke Univ & Hosp rBx 171 Atlantic NC
" Charles W clinical asst prof Duke Univ & Hosp rRaleigh NC
" Esther M cook Duke Univ & Hosp rDavis NC
" Eva L Mrs retd h2106 Wilson St
Sub Way The restr 924 W Main St
" Way The (Hayes W Forrest & Bruce W Rochelle) restr 104 Albemarle St
Suberba Terry Seeman Printery rHigh Point NC
Subin Glenn studt r301 Oregon St Apt D
Sublett Henry L III studt r2710 Montgomery St
" La Verne H Mrs nurse Duke Univ & Hosp h2710 Montgomery St
Sud Ish studt h227 Dacian Av
" Ish research assoc Duke Univ & Hosp r1812 Birmingham Av
Suddarth Steve P tech Duke Univ & Hosp r2417 Wrightwood Av
Sudderth Thos F psychiatric atndt Duke Univ & Hosp r43½ Maple Cresent
Sudi's John E Hryharrow Pres Sudi Swirles Sec restr 111 W Main St
Sue's Beauty Shop (Mrs Sue H Blanton) 3314 N Roxboro Rd
Suffern Edw S h1724 Euclid Rd
Sugarkist Donuts Stuart G Hendersen Mgr 933 N Miami Blvd
Sugg (See Also) Suggs
" Patsy h3017 Weymouth St Apt 203
" Robt W & Dorothy D; dentist 209 S Gregson St h510 Brookwood Dr
" Robt W Jr studt r510 Brookwood Dr

ALUMINUM COMPANY OF N.C., Inc.
North Carolina's Largest Applicator of Aluminum Siding
MEMBER OF MERCHANTS ASSOCIATION AND CHAMBER OF COMMERCE
Aluminum Sidings
Aluminum Awnings
Storm Doors and Windows
Aluminum Carports
3022 N. Roxboro Rd. (27704) "Carolina's Foremost Aluminum Products Dealer" Tel. 477-2159

Staunton Sales, Inc.
Janitor Service
Products and Service for Better Health
313 Foster St. (27702) Phone 682-2191

DURHAM'S FIRST COMPLETE RENTAL CO.
WHY BUY?
McBROOM'S RENTALS, INC.
134 Guess Rd. (27705) Telephone 286-4414

Crabtree Pharmacy
PRESCRIPTION SPECIALISTS
WE DELIVER
SUNDRIES
COSMETICS
SNACK BAR
2100 Angier Av. (27703)
DIAL 596-8271

NORTH CAROLINA MUTUAL
LIFE INSURANCE COMPANY
MUTUAL PLAZA
DURHAM, NORTH CAROLINA 27701

SUGGO
Suggo P C h14 Campus Apts
Suggs Alma J emp Tomorrow Hair Studio h111½ Hunt St
" Ann h2748 Middleton St Apt 21c
" Benny E & Frances E; retd h1810 Albany St
" Bernice E lpn Duke Univ & Hosp r1019 S Plum St
" Buddy meat dept Winn-Dixie
" Charles Jr & Bernice E; mail clk Duke Univ & Hosp h1019 S Plum St
" Cynthia N Mrs ofc sec Center Furn rRt 1 Bahama NC
" Dorothy h108 Hunt St
" Edw desk clk Sleepy Time Inn
" Eugenia O Mrs spl accts rep Duke Univ & Hosp h2112e Broad St Apt 63
" Geo L & Clarice C; cook Vets Admn h614 Dunbar St
" Geo L Jr instr N C Central Univ h1315 Morreene Rd Apt 9y
" Gloria studt r1211 Franklin St
" Hattie B retd h519 E Main St Apt 504
" J studt r1315 Morreene Rd Apt 17l
" James W & Ellethrea J; plmb N C Central Univ h914 Chalmers St
" Jesse h801 Underwood Av Apt 8a
" Jessie P retd h827 Nancy St
" Joan D clinic interviewer Duke Univ & Hosp h205 Walton St
" Juliette h2320a Shirley St
" Ken emp Pier I Imports
" Leeward B retd h409½ N Gregson St
" Letha L (Wid Foster M) retd h3739 Angier Av
" Mae E hD3 Cornwallis Rd
" Nat & Mazie B; emp Nello Teer h1211 Franklin St
" Norward A & Nelda C; ofc clk L & M h814 Watts St
" Ola L Mrs h920 Clarendon St
" Pamela h1835 Cheek Rd Apt 3a
" Patricia emp Best Products h305½ Bell St
" Place (Geo T Boothe) gros 2202 E Geer St

SUGGS PLUMBING & HEATING INC
R A Suggs President- Treasurer, Alex R Morehead Vice-President- Secretary, Plumbing And Heating Contractor, Sales And Service, Appliances, Water Heaters, 2122 Sovereign St, PO Box 2774 (27705), Tel 286-1221 (See Index To Advertisers)

" R W h3407 E Oak Dr
" Renee B Mrs clk Central Caro Bk & Tr r814 Demerius St Apt R2
" Richd E & Margt D; mech NC Mem Hosp h1000 Clarendon St
" Rickey W rodmn City Of Durham
" Roy & Doris R; formn D C May Co h105 E Maynard Av
" Russell A & Genevieve K; pres-treas Suggs Plmb & Htg h900 Demerius St
" S W h4811 Kinlock Dr
" Thos L & Maggie B; retd h1307 Clarendon St
" Thos O & Irene C h1124 Clarendon St
" Thos T & Ida E; atndt Cable's Gulf Serv h127 Dunstan St
" Vera T Mrs retd h1016 N Buchanan Blvd
" Viola B (Wid Ransom) retd h600 Arlene St
" W Steven & Debbie; loan interviewer Security Savs & Loan Assn r3811 Kinlock Dr
" Walter J & Emma D; retd h2917 Colclough St
" Walter J Jr & Elsie S; mach opr Am Tob h1522 Tyonek Dr
" Willard L Jr emp Winn-Dixie h2725 E Geer St Lot 18
" Wm L wire ctr Tuscarora Plastics Of N C h206 E Maynard Av
Sugino Akio h3301 Shannon Manor Apt 13f
Suhr Elaine sec Duke Univ & Hosp r2228 Clements Dr
Suit See Also Suitt
" Jesse M electn Barber Elec
" Sue A clk Old Hickory Mtrs r2411 Highland Av
" Vonda h604½ Barnes Av
Suiter Robt L & Cheryl; USA h130 Radcliff Cir
Suits Georgia (Wid Willie) retd r1021 Onslow St
Suitt Barbara B staff nurse Duke Univ & Hosp r707 Newsome St
" Bessie L Mrs h405 Todd St
" Bruce L plmb r2117 Strebor Rd
" Caleb S retd h2909 Beechwood Dr
" Cath S Mrs hsekpg supvr Duke Univ & Hosp h1204 Taylor St
" Claude D retd h414 Dowd St

SUITT
" Edith M dietetic supvr Duke Univ & Hosp rMars Hill
" Eug mgr Friendly City Barber Shop rCreedmore NC
" Eva W Mrs retd h1622 Alston Avenue Rd
" F L retd h3026 Holloway St
" Fredk D & Hattie E; retd h502 Gray Av
" Hattie E clinic asst Duke Univ & Hosp r502 Gray Av
" Henry & Maggie M; wldr Genl Elec h808 N Elizabeth St
" Ila B retd r2904 Monroe Av
" J Allene retd r2113 Wilson St
" James R & Mary P; electn A & N Elec h403 Gattis St
" Jesse D & Adele C; retd h2646 Lawndale Av
" John E & Beulah E; retd h1414 Hamlin St
" John Lee & Bessie S; security supvr N C Central Univ h2402 Apex Rd
" Kever & Erselle; emp Duke Hosp h2615 Bluefield St
" Kever Jr & Ersell H; unit serv aide Duke Univ & Hosp h617 Martin St
" Lillie B Mrs retd h2117 Strebor Rd
" Linda L staff nurse Duke Univ & Hosp r107 Logan Ct
" Lizzie Mrs retd h827 Burch Av
" Maethell T lpn Duke Univ & Hosp r2214 Wintergreen Pl
" Maxine mgr Circle Tours
" Michl h403 N Elizabeth St
" Oney L & Julia B; retd h2004 University Dr
" Phycelia T Mrs ofc mgr-sec Evans Enterprises r2111 Farthing St
" Roland h2917 E Geer St
" Ruth A dietetic unit supvr Duke Univ & Hosp r201 Cook Rd
" Ruth P Mrs hskpr h819 Berwyn Av
" Ruthie L h1501a N Hyde Park Av
" Sally C Mrs maid h3236 Dearborn Dr
" Thos h921 Sedgefield St
" Thos R & Bonnie G; food broker Associated Food Brokers h2510 Stephenson St
" Volnar R & Mildred S; retd h307 Watts St Apt A
" Wade D & Barbara B h707 Newsom Av
" Wm B & Phycelia T; mach Am Tob h2111 Farthing St
" Willie A & Floretta M; retd h803 Piper St
Suke Maurice T & Elane A; xray tech Va Hosp h2228 Clements Dr
Sullivan Cynthia G sec Duke Univ & Hosp r1429 Hudson St
" Danl J Jr staff asst Duke Univ & Hosp h1411 Anderson St
" Dewitt & Marcella K; v-pres-sec Garrett Sullivan & Co P A h2509 E Weaver St
" Francis E & June G; mgr Life Of Va h3424 Angus Rd
" Fredk staff nurse Duke Univ & Hosp r802 White Oak Rd
" G Jerry emp Sheltered Workshop r2411 Highland Av
" J studt h1712 Pace St Apt A
" James B III assoc prof Duke Univ & Hosp rBeaufort NC
" John L asst prof Duke Univ & Hosp rChapel Hill NC
" Laborn D & Mildred B; purch agt Natl Air Polltion h2411 Highland Av
" Lillian retd h1204 Camden Av
" Lillian W Mrs retd h1113 Camden Av Apt 4
" Marguerite S Mrs orthoptist Mc Pherson Hosp
" Norma K Mrs sls clk Duke Univ & Hosp h506 N Hyde Park Av
" O studt r889 Louise Cir
" Robt J Jr asst prof Duke Univ & Hosp rChapel Hill
" Teresa spl tchr Neal Jr Hi Sch rRaleigh NC
" Tyrone assemblymn IBM h2618 Atlantic St
" Willie L retd h2410 N Roxboro Rd
Sumerlin David mgr Sears Auto Center r317 Riverdale Dr
Sumlin Nannie C (Wid James W) retd h611 N Driver St
Summer See Also Somers Sommer & Summers
Summerell Billy W & Iris J; slsmn Sears h1724 Mason Dr
" Iris J M ofc sec Acme Plmb & Htg r1724 Mason Dr
Summerlin James D h5504 Pelham Rd
" James L & Cath B; electn L&M h1701 Avondale Dr
" Lina H retd h823 N Mangum St
" Richd B & Georgia H; sr sht mtl mech Duke Univ & Hosp h2821 E Geer St
Summers See Also Somers Sommer & Summer
" Allan T research tech Duke Univ & Hosp r3211 Apex Hwy
" Brenda G nurse NC Mem Hosp hC5 Brogden Court Apts
" Evangeline emp Soc Serv Dept h410 E Pilot St Apt L1

PUBLIC HARDWARE Inc.
DOWNTOWN DURHAM
SAPOLIN PAINT VARNISH ENAMEL
BUILDERS' HARDWARE
TOOLS FOR FARMER GARDENER CARPENTER MECHANIC
COOKING UTENSILS
SPORTING GOODS
ROOFING AND SHINGLES
111 E Parrish St. P.O. Box 121 (27702)
TEL. 688-4321

HILLCREST CONVALESCENT CENTER Inc.
MEDICARE APPROVED — Skilled Nursing Care
A COMPLETE REHABILITATION PROGRAM
1417 W. Pettigrew St. and Swift Ave., P.O. Box 2816 (27705)
Tel. 286-7

DC May COMPANY, INC.
CONTRACTORS
Painters — Paper Hangers — Decorators
Sandblasting
Imperial Bldg. 215 Morris St. (27701) P.O. Box 1926 (27702) Phone 688-2338

SUMMERS
' G Boyd & Emma M; retd h3948 Bristol Rd
' J F & Mary H; retd h1132 Benning St
' Pearline J Mrs tchr Lakeview Elem Sch r3211 Apex Hwy
' Wm A hosp controller Duke Univ & Hosp r5026 Raintree Rd
Summey J Donald & Barbara; clo slsmn h1812 Atterbury La
' Raymond A & Gladys J; sectionmn Burl Indus h2709 Sater St
' Wanda M sr clk Genl Tel rRt 1 Bx 158a Hillsborough NC
Summons Lee & Louise; retd h1005 Virgie St
Sumner Albert & Ann B; emp Western Auto h112 N Guthrie Av
' Alton E h1611 Duke University Rd Apt 1g
' Ann ofc wkr Western Auto Sup r112 N Guthrie Av
' Brodie B mtce supvr State Dept Hwys r2614 Sparger Rd
' Connie A h1622b N Duke St
' Herman studt r1909 Yearby Av Apt D
' Kate retd h2616 Erwin Rd Apt 179
' Nancy nurse Vet Admn h1320 Clarendon St
' Patricia W clk-sten City Of Durham
' Ray & Youlonda; slsmn Morgan A M C Jeep h2202 Lafayette St
' Roy & Judy; slsmn Lee Air Conditioners r5007 Lazywood Dr
' Saml A & Lola H; loom fixer Burlington Mills h2303 Stroller Av
Sumpter Alfreda lab asst Duke Univ & Hosp r1410 Bacon St
' Almina R lab asst Duke Univ & Hosp r1410 Bacon St
' Bessie M unit serv aide Duke Univ & Hosp r525 S Barton St Apt A
' Carl E & Valeria A; asmblr Genl Elec h809 Dupree St
' Carolyn A data entry opr Duke Univ & Hosp r1902 Cecil St
' Emma S Mrs retd h2602 White Oak Dr
James & Mary; emp Burl Indus h1707a Gunter St
June h303 S Miami Blvd
Mary E data terminal opr Duke Univ & Hosp r1707a Gunter St
Moses & Vanessa M; emp Durham Linen h1509 Lakeland St Apt A3m
Robyn L recpt Geo W Crane Jr r901 Chalk Level Rd Apt K16
Rose hsekpr Duke Univ & Hosp h1206b Moreland Av
Thos & Frances H (Thomas Constn) h115 Barnhill St
Valeria H data entry opr Duke Univ & Hosp r804 Cox Av
umter Moses & Almina R; whsemn Montgomery & Aldridge r47e Mc Dougald Terrace Apts
un Marjorie E society reporter Durham Herald h1005a N Buchanan Blvd
Wm W sanitary eng City Of Durham
unas Ernest C sr chem L & M r5411 Russell Rd
Marian P Mrs recpt Durham Clinic r3303 Winston Rd
Zoe L (Wid Gus) r1221 Clarendon St
underland Eliz faculty Duke Univ & Hosp rRt 2 Willett Rd
unflower Studio (Wm M Smith) 2116 Front St
ung S h4216 Garrett Rd Apt M9
unny's Chang W Choi Mgr oriental gifts 232a South Square Mall
unquist Sara A tchr Sherwood Githens Jr Hi rChapel Hill NC
unshine Natural Foods (Billie Sessoms) retail gro 3409 University Dr
unter Jim emp O'Briants h304 Northwood Cir Apt 1
uperior Floor Covering & Tile Co (James F Sykes) 1617 Acadia St
uppiger Gerhart S studt h1300 Green St
upples Michl C emp City Of Durham
upreme Finish Gerald Thacker Mgr 3033 Ross Rd
urany Paul wrtr h423 Green St
urbaugh John D & Barbara L; asst pastor Fellowship Free Will Bapt Ch r5711 Birch Dr
ure Lighting Products Elliot Richard Mgr 3700 Chapel Hill Blvd
urette Oscar Jr & Maudwina J; prof U Of N C h1445 Sedwick Rd
urles Clarence L & Susie W; blending & stge L & M h1216 Sedgefield St
Evie retd h722 Liberty St
Susan N sec Duke Univ & Hosp h311 S La Salle St Apt 35r
Susie W lpn Duke Univ & Hosp r708 Hope Av
Thomas food serv aide Duke Univ & Hosp r716 Estes St
Wm T & Gladys V h714 Estes St

SURLS
Surls Lucille B Mrs nurses aide Triangle Nursing Home h10f Few Gardens
Surmons Johnnie L driver N C News h204 N Adams St
" Johnny L & Janice; driver N C News h2614 Sater St
Surratt Henry L & Rita S; instlr Caro Carpet h710 15th St
" Joann studt r710 15th St
" Julian H h4216 Garrett Rd Apt C19
Surwit Richd h2836 Chapel Hill Rd Apt 18f
Sushel Denise emp Murdock Sch h1435 Newcastle Rd Apt A2
Suslavich Cath hse staff Duke Univ & Hosp r215 Alexander Av Apt E
" Frank J hse staff Duke Univ & Hosp r215 Alexander St Apt E
Susong Carl F sr eng Genl Tel r401 Andover Rd
Sutch Christopher animal caretaker Duke Univ & Hosp r312 Alexander Av
Sutcliffe Susan staff nurse Duke Univ & Hosp r904 Lamberth Cir
Sutherland (See Also) Southerland
" B h2752 Middleton St Apt 30i
" H r866 Louise Cir
" John P faculty Duke Univ & Hosp rBeaufort
" Margt staff instr Duke Univ & Hosp r866 Louise Cir
" Marshall C & Mozelle G; retd h2415 Banner St
" Raymond L plant wkr Flav-O-Rich rRoxboro NC
Sutherlin J C parts mgr Coggin Pontiac r2723 Sparger Rd
Sutker Patricia teller Wachovia Bk & Tr rPO Bx 415
Sutphin Patsey S admn sec Duke Univ & Hosp r156 Kimball Dr
" Ray & Patsey S; terml mgr Pilot Frt Carriers h156 Kimball Dr
Suttle Jimmy R & F Joan; with Veteran's Admn h5005 Green Oak Dr
" Joan emp Crape Rm rGreen Oak Dr
Sutton Ann staff nurse Duke Univ & Hosp rHillsborough NC
" Arth h304 Colony Manor Apartments Bldg 1
" Barbara J library wkr Duke Univ & Hosp h624 S La Salle St Apt 5a
" Bobby R sls rep Met Life r2905 Rochelle St Apt 201 Bldg 3
" D h2724 Middleton St Apt 2g
" Daphine h863 Estes St
" Effie M (Wid Ermal R) retd h2015 E Club Blvd
" G h3536 Mayfair St Apt 103
" Gail K x-ray tech Duke Univ & Hosp h708 Louise Cir Apt B
" Gregory P hse staff Duke Univ & Hosp r3600 Tremont Apt F3
" Jessie B Mrs retd h2616 Erwin Rd Apt 115
" Judy keypunch opr Dealers Sup rRt 5
" Lawrence hsekpr Duke Univ & Hosp r209 Cherry Grove St
" Leonard & Vera B; clk Caro Duke Red & White Food Store h217 Wyeth Av
" Minnie M (Wid Paul S) h853 Estes St
" Patricia community serv asst Operation Breakthrough r3020 Weaver St Apt 9
" Pearline E (Wid Fred) retd h1203 Chalmers St
" Peggy O h608 Hardee St Apt B4
" Peggy O tchr Northern Hi Sch r826 Dreiser St
" Richd L respiratory therapist Duke Univ & Hosp rHillsborough
" Susan staff nurse Duke Univ & Hosp r106 Pinegate Cir Apt 6
" T h2500 Otis St
" T M h1615 Sedgefield St Apt 6
" Tipton M bkpr Circle Tours r1707 Delaware Av
" Tipton P & Pearl M; retd h1707 Delaware Av
" Tom emp Mc Donald's h814b Lancaster St
" Verlie K (Wid Joe H) r1008 Hale St
" Victor & Thelma h107½ E Hillside Av
Suzuki Yoshihide & Reiko h5127 Revere Rd Apt 27
Svitavsky Jon S psychiatric atndt Duke Univ & Hosp r1060 Tunnel Rd
Swafford D h866 Louise Cir
" Dickey L dir Genl Tel r503 November Dr
" James M staff grad studt Duke Univ & Hosp r866 Louise Cr
Swaim Joe h3031 Weymouth St Apt 101
" Lindian J & Dorothy A; retd h3823 Regent Rd
" Lindian J Jr assoc Duke Univ & Hosp rChapel Hill NC
" Ronald h414 Raynor St Apt A2
" Rondal D & Martha; sports wrtr Durham Herald r414 Raynor St

"THE STORE COMMITTED TO SERVICE TO GOD"
THE CROSSROAD EVANGELISTIC BOOK STORE
ART HOLMES MGR. — HOURS MON.-SAT. 10 A.M. — 6:30 P.M.
2604½ Hillsborough Rd. (27705) Tel. (919) 286-7813 Durham, N.C.

JAMES L. BLAND Manager
COMMERCIAL EQUIPMENT INC. OF DURHAM
AUTHORIZED REMINGTON-RAND AGENT
Sales and Service
1208 DUKE UNIVERSITY RD. (27707) 489-2322

SUGGS PLUMBING & HEATING INC.
PLUMBING AND HEATING CONTRACTORS ALSO
WATER PUMPS — AIR COMPRESSORS — BACKHOE TRACTORS — SERVICE
2122 SOVERIGN ST., P.O. BOX 2774 (27705) PHONE 286-1221

T. E. Allen & Sons Insurance Agency Inc.

PIA PROFESSIONAL INSURANCE AGENTS

Dividend Paying Automobile and Home Owners Insurance

Personalized Service

705 NORTH CAROLINA NATIONAL BANK BLDG 123 W. MAIN ST. (27701)

Phone 688-2319

JOHN'S FLOWER SHOPPE

FLOWERS FOR EVERY OCCASION — JOHN PERRY, JR., Proprietor

FLORAFAX — WORLD WIDE FLORAL SERVICE

3550 N. Roxboro Rd. (27704) Tel. 471-184

SWAIM
" Thos P studt r3823 Regent Rd
Swain See Also Swaine Swan & Swann
" Anne R (Wid Clyde W) h2204 Englewood Av
" Bernard emp Noel Overhead Doors h415 E Pilot St Apt G8
" Brenda J x-ray tech Duke Univ & Hosp h2112b Broad St Apt 24
" Dallas A & Carol K; sec Swain Elec h2521 Preston Av
" Danny & Diane h324a Clark St
" E h700 Morreene Rd Apt L12
" Electric Co Inc Thos W Swain Pres Dallas A Swain Sec contrs 2302 Ashe St
" Erma H staff nurse Duke Univ & Hosp r700 Morreene Rd
" Felix W & Kath G; concrete tech Concrete Serv h1818 E Geer St
" Frank E h2328 Glendale Av
" G T h703 W Club Blvd
" Ila P (Wid Levein) retd h2015 Angier Av
" Joann opr Wanda's Hairstyling rLedmun St
" Joanne h2306 Lednum St Apt E
" Judith L hse staff Duke Univ & Hosp h2915 Monroe Av
" L C h619a W Club Blvd
" L D & Son Inc Luther D Swain Pres Larry D Swain Jr V-Pres htg contrs 3517 Angier Av
" Larry D Jr & Shelby C; v-pres L D Swain & Son h2010 Eastwood Dr
" Luther D & Crystal S; pres L D Swain & Son rRt 4 Bx 323
" Martha K h911a Fiske St
" Pat r1707 James St
" Ralph W & Frances C; plmb Brown Bros Plmb & Htg h1810 Eastwood Dr
" Ronald h16 Sinnott Cir
" Stanley studt r415 E Pilot St Apt G8
" Thos W & Joan; pres Swain Elec h1127 Delano St
" Wm F & Betsy M; chairmn of bd Security Sav & Loan Assn h2014 Woodrow St
" Wingate E Jr & Nancy; mgr civ affairs Durham Chamber Of Commerce h2106 Front St Apt F6
Swaine Doris W sec Duke Univ & Hosp r4507 Lumley Rd
" Edw M slsmn Gunter Realty r4507 Lumley Rd
Swallow Linda nurse Veterans Hosp h1524 Euclid Rd
Swan Cleaners & Laundry (Herbert Reese) 2405 Guess Rd
" Eve A r1506 Wabash St Apt A1e
" John R medical tech Duke Univ & Hosp r1106 Douglas St
" Larry h1911a House Av Apt 29
" Lucile domestic wkr h1506 Wabash St Apt A1c
" Matt r1506 Wabash St Apt A1c
" Zachary S studt h616 Pamlico St
Swanger Steve (Serv Distrg)
" Terry C tchr Northern Hi Sch r5215 N Willowhaven Dr
Swankowski Thos B sr eng Genl Tel r4905 Reigal Wood Dr
Swann See Also Swain Swaine & Swan
" Audrey E lpn Duke Univ & Hosp rBx448 Jim Lyon Rd Rt 8
" B studt r1315 Morreene Rd Apt 7k
" Charles A studt r bx448 Jim Lyon Rd Rt 8
" Cheryl L studt r bx448 Jim Lyon Rd Rt 8
" E F h800 Hopkins St Apt C10
" Emma R (Wid Wellon) retd h2412 Nebo St
" Felicia h1835 Cheek Rd Apt 4f
" Felicia N lab asst Duke Univ & Hosp r1007 Peabody St
" Janie L mgr Modern Beauty Shop h1615 Fayetteville St
" Joy H Mrs sec Free Will Bapt Ch r2312 Anthony Dr
" Kit lab Universal Billards
" Linda aide Children's Haven Pre Sch Day Care r1315 Juniper St Apt 3
" Linda h500 Hardee St Apt 4
" Louis & Audrey E; mech O'Briant Mtrs h bx448 Jim Lyon Rd Rt 8
" Lucy dishwasher Rice Hse
" Marshall studt h615 Raynor St Apt H
" Mildred hlpr Central Caro Famers Exch h1909 S Roxboro St
" Mirdie M Mrs keypunch opr Crum & Forster Ins Co's r1911a House Av Apt 29
" Rupert lab Maplewood Cemetery r818 Carroll St
" Ruth h3301 Dearborn Dr
" Silas G mtr equip opr City Of Durham
" Tony B emp City Of Durham

SWANN
" Walter G & Edna F; v-pres Serv Prntg
" Wiliette studt h301 Colony Manor Apartments Bldg 2
Swann's Garage (Louis Swann) bx446 Jim Lyon Rd Rt 8
Swanner Deborah h1010b Clarendon St
Swanson A W h311 S La Salle St Apt 31i
" Beulah D (Wid John H) retd h3622 Alston Avenue Rd
" Bonnie J asst State Superior Ct Clk
" D h1332 Newcastle Rd Apt B2
" Hazel K dep clk State Criminal Ct r3624 Alston Av
" J studt h1708 Pace St Apt W
" Jack & Hazel K; emp Chemstrand h3624 Alston Avenue Rd
" Karen H med tech Duke Univ & Hosp h808 Louise Cir
" Louis E & Geraldine L; dir planning Duke Univ & Hosp h2418 Wrightwood Av
" Marcella Mrs emp Belk's h504 S Buchanan Blvd
" Randall P & Carolyn H; tech Tel Rad TV h1508 Oakland Av
Swartz (See Also) Schwartz & Schwarz
" Allan M & Barbara J; v-pres-treas S Swartz & Sons h4017 Deepwood Cir
" Henry G chairmn of bd S Swartz & Sons h212 W Markham Av
" Max & Sara A; retd h2112 W Club Blvd
" Michl h4022 Chapel Hill Rd Apt 12
" S & Sons Inc H Swartz Chrmn Bd S Abelkop Pres J Carter J V-Pres-Treas A Swartz V-Pres-Sec scrap processors 217 S Holman St
Swatson Larry clk Convient Food Mart rRyan St
Sweaney See Also Sweeney
" Lois H retd h1102 Hill St
Swearingen Phyllis A nurse Duke Univ & Hosp h2422 W Club Blvd
Swedish Joseph R & Gene; studt h1600 Anderson St Apt 4c
Sweely Jess E (Sweely & White Assocs) rRoxboro NC
" & White Associates (W Merele White & Jess E Sweely) realto 922 Broad St
Sweeney See Also Sweaney
" Allen W & Linda M; prntr h1506 Dexter St
" Anne K (Hide N' Hair) r3500 Cambridge Rd
" Cath clinical dietician Duke Univ & Hosp rRaleigh NC
" H C & Anne; emp Burroughs Wellcome h3500 Cambridge Dr
" Linda M jr buyer Duke Univ & Hosp r1506 Dexter St
" Shawn studt r3500 Cambridge Dr
Sweet Sher L admn asst City Of Durham
Sweetnam John W h3600 Tremont Dr Apt B9
Swenberg L N (Burley's Animal Clinic) r4132 Cobblestone
Swepson Leroy probation ofcr State Probation Comn
Swetnam Linda D planner City Of Durham
Swetname D N h1600 Anderson St Apt 9c
Swift & Co David W Mahaffey Mgr whol meats 205 S Blackwell St
" Dale A & Deborah; appraiser Southland Assocs r281 Mason Rd
" Deborah W sec Duke Univ & Hosp r281 Mason Rd
" Louis & Theresa C; security guard Wright Sch h900 W Trinity Av Apt 19
" Michl C staff instr Duke Univ & Hosp r912 Anderson St
" Mortina studt h2412 Vesson Av Apt 14
" Wm L firemn Borden Brick & Tile r1023 Ellis Rd
Swindell Edmund S Jr & Doris D; county mgr Durham County h1611 High St
" Faye C Mrs tchr Hillandale Elem Sch r1431 Acadia St
" Herbert A & Fay C; slsmn Frank A Ward & Assocs h1427 Acadia St
Swing Wm T h4216 Garrett Rd Apt K7
Swinget Haynes studt h311 S La Salle St Apt 8f
Swinson Cletus L & Carol A; analyst IBM h3320 Alabama Av
" Linda h3301 Shannon Manor Apt 15e
" Stan agt NY Life Ins rHillsborough NC
" Sue W ofc sec NY Life Ins rHillsborough NC
Swinton Ellis J food serv aide Duke Univ & Hosp r1302 Bacon St
" Theodis & Angelena; emp IBM h227 Seven Oaks Rd
Swipes Saml retd h104 W Piedmont Av
Swirles Sudi sec Sudi's r2800 N Roxboro Rd
Swish Car Wash (Albert L Hight) 2927 Angier Av
" 25 Cents Carwash (Pete Jones) 2675 Chapel Hill Blvd

QUALITY JANITOR SERVICES

GEROME McDOWELL

682-6337

RUG SHAMPOO
INSURED CONTRACT CLEANING

BUILDINGS — OFFICES
WINDOWS — FLOORS

204½ N. Mangum St.

P.O. Box 11431

Durham, N.C. 27703

Gulf SOLAR HEAT

M. M. FOWLER INC.

Gasoline Fuel Oil

600 Gulf St. P.O. Box 1090 27702

Phone 596-8

CAROLINA CARPETS & INTERIORS, INC.
• Carpeting, Linoleum Flooring, Custom Draperies and Wallcovering
• Carpeting (24 Hour Installation) Large Selection of Rolls and Remnants
• Lowest Price Guaranteed • Satisfaction Guaranteed
1920 Perry St. Durham, N.C. (27705) Phone For Home Appointments 286-0754

SWISS
Swiss Colony Randall Nelson Mgr cheese 119 South Square Mall
" Colony The (Randall Melson) cheese 255 Northgate Shop Center
Switalski Kathleen A cash Kroger's rSpring Garden NC
" Mick studt h1001a Lamond Av
Switt Patricia S studt r1622 Alston Avenue Rd
" Rebecca E emp Genl Tel r1900 Capps St
Switzar Sally h311 S La Salle St Apt 51d
Switzer A h311 S La Salle St Apt 12c
" Glenn R & Rebecca M; servmn Caro A-C Serv h2924 E Geer St
" Larry E & Alice S h4430 Ryan St
" Mary E research assoc Duke Univ & Hosp rRaleigh
" Richd G & Geraldine H (Caro Wldg Serv) rBx 470 Rt 4
" Ruby W h217 W Geer St Apt 2
Swofford Avon h317 W Trinity Av Apt 6
Swotherly Wm W & Glenda D; studt h1315 Morreene Rd Apt 13e
Swygert Jack & Arleen; sls mgr Alexander Mtr r600 Carr St
' Major A plant opr Lakeview Elem Sch r1005 Berkley St
Sybil's Beauty Shop (Nell E White) 305½ E Chapel Hill St Rm 201
Syc Richd S consultant Genl Tel rRancho Palo Verdes Calf
Sydnor Betty (Wid Charles S) retd h1600 Anderson St Apt 1e
' Charles F asst prof Duke Univ & Hosp rRt 2 Bx 251-A Snow Camp NC
Sydos Frank & Betty M h1105 Clarendon St
Sykes See Also Sikes
Anna J Mrs retd h1103 N Driver St
B studt r311 S La Salle St Apt 6l
Barbara Y bkpr M & J Finance rRt 2 Hillsborough NC
Billy B supt Roberts Assocs h2905 Camberly Dr
Brenda G sec Duke Univ & Hosp r311 S Lasalle St Apt 6l
Claude O & Doris H; v-pres-genl mgr Genl Tel r2833 Greenlane Dr
Clinton R & Robin; agt Western & Sou Life Ins h1016 Hale St
Donna K ins claims processor Duke Univ & Hosp rRt 2 Hillsbourough NC
Donnie L bindery wkr Seeman Printery rRD 1 Wake Forest N C
Duane h3300 Hursey St Lot 11
Elizabeth M Mrs insp Burl Indus h1111 Iredell St
Eslie C supvr City Fire Sta No 7 rBx 152 Red Mill Rd Rt 5
Eug & Margt; cabinet mn Y & J Furn rRt 2 Bx 28 Hillsboro NC
Farris A coordinator Genl Tel rRt 1 Wake Forest NC
Frances T Mrs tech Durham Clinic r3006 Alabama Av
H T Jr h26f Carriage House Apts
Hedrick T personal banker Wachovia Bk & Tr r200 Seven Oaks St Apt 26f
'Henry T mtcemn Y M C A Central r723 Rutherford St
'J Dwane mech Pattishall's Garage r3300 Hursey St
'Jake meat mgr Big Star rRt 1 Wake Forest NC
'James F & Mary W (Superior Fl Covering & Tile) h1617 Acadia St
'Janice P Mrs personnel rep Central Caro Bk & Tr rRt 2 Bx 322-A Rougemont NC
'Jesse S & Patsy A (Sykes Bait & Tackle) h1531 N Miami Blvd
"Larry E & Mary W; prntr Major Business Forms h1617 Cheek Rd
"Lovander C sec Duke Univ & Hosp rHillsborough
"Luanne h5127 Revere Rd Apt 30
"Mary C Mrs retd h921 Washington St
"Mary W keypunch opr City Of Durham
"Modenia retd r1118 Liberty St
"Nancy partemn Miller & Norburn
"Natsy I sec County Agrl Extn Serv rRt 4 Bx 409
"Richd J & Alice J; mach opr L&M h1608 Robinhood Rd
"Robin B research tech Duke Univ & Hosp r1016 Hale St
"Sadie T (Wid Lee R) retd h105 E Club Blvd
"Susan D Mrs sec Northern Hi Sch rBx 36 5901 Craig Rd
"Vance L & Mary R; retd h215 S Benjamine St
" Hilery & Nola B; retd h308 Cherry Grove St
"Wade H & Lillie T; retd h1208 Eva St
Sy er See Also Silva & Silvers

SYLVER
" Archie B & Mary T; jan Durham Realty & Ins h905 Berkeley St
" Mary T hse kpr Duke Univ & Hosp r905 Berkeley St
Sylvia Avis L asst med prof Duke Univ & Hosp rChapel Hill NC
Symanski Geo h2748 Middleton St Apt 14d
" Judy h410 Powe St
Symmes See Also Simms & Sims
Symmonds See Also Simmon Simmons Simon Simons Symonds & Symonesss
" Jeffrey B studt r201 W Markham Av
Symond Tom cook Jeremiah's
Symonds Judith M Mrs cafeteria wkr Holt Elem Sch r200 Seven Oaks Rd Apt 18a
" Thos & Judy h18a Carriage House Apts
Symones Margt studt h2752 Middleton St Apt 24d
Synaker Winston L & Julia M h519 E Main St Apt 310
Synan John h2808 Front St Apt S4
" John W & Carol T; production supvr L & M h810 Demerius St Apt S2
" Ursula G (Wid Owen W) mgr Brittians Children's Shoes h418 W Leon St
Synder Quay h511 Downing St Apt B
" R F & Cecila; emp City Of Durham h4304 Newby Dr
Synowiez Agnes treas Alexander's Sewing Center rRaleigh N C
" Barbara B teaching asst Duke Univ & Hosp r817 Valerie Dr
" Edw pres Alexander's Sewing Center rRaleigh N C
" Judy sec Alexander's Sewing Center rRaleigh N C
" Paul v-pres Alexander's Sewing Center rRaleigh N C
Szadek Joseph J & Maria; electn Duke Univ & Hosp h813 Burch Av
Szenasy Anton & Mary L; retd h1315 Norton St
Szerelmey Zoltan supvr Genl Tel r4822 Heritage Dr
Szpak Cheryl A hse staff Duke Univ & Hosp r235 Forest Hills Rd
T K Laundromat & Dry Cleaners (Sarah Faulkner) 2944 Holloway St
Taaffe Carol H staff nurse Duke Univ & Hosp r842 Louise Cr
Tabeling Lynn studt h301 Oregon St Apt E
Taber M E h1 Campus Apts
Tabernacle Of Life Church 1408 E Main St
Tabler Howard L & Shirley; mgr Hahn Shoes h419 Clarion Dr
Tabon Cath C Mrs cook County Youth Home r2304 Cheek Rd
" Elton & Shirley; emp I B M h2302 Apex Rd
" Zack C & Cath C; automotive mech City Of Durham h2304 Cheek Rd
Tabor Arth & Lula Mae; supvr Chicken Hut 1 h1211 Taylor St
" Lula h1201 Taylor St
Taborn Arth & Thelma E; mach opr L&M h903 South St
" Arth Jr emp Goodwill Indus r903 South St
" Bob & Regina M; emp L&M h1517 Fairfax Rd
" Carolyn J food serv aide Duke Univ & Hosp r903 South St
" Celia L cash Eckerd Drugs h3922 Duke La Apt 3
" James operating rm atndt Duke Univ & Hosp rRt 1 PO Bx 131 Creedmoor NC
" John hlpr Harris Inc rRt 1 Franklinton N C
" Joyce M hsekpr Duke Univ & Hosp r2204 Cheek Rd
" Linda h12e Few Gardens
" Lucy W maid h2204 Cheek Rd
" Mary h17h Few Gardens
" Mary emp Young World Day Nursery & Kindergarten
" Mc Arthur operating rm atndt Duke Univ & Hosp rRt 1 Bx 182 Franklinton NC
" Pansy R h407 Canal St
" Paulette D emp City Of Durham
" Richd & Janie M; emp IBM h2722 Weldon Ter
" Ruth M h3015b E Weaver St
" Sarah S Mrs aide City Bd Of Educ h605 E Umstead St Apt 5
" Virginia R Mrs h10a Few Gardens
" Willie D driver Caro Block rRt 4
Tabron Canie mach opr Borden Brick & Tile rRt 2 Bx 406 Franklinton NC
" Flora T (Wid Charles I) maid h906 Juniper St
" Lila M retd r2409 Quincy St
" Saml truck driver r1206 Rosedale Av
Taburn John & Annie h608 Hardee St Apt F8

REALTOR®
Jim Warren Real Estate
"A House-Sold Word"
489-7461
1809 Chapel Hill Rd. Durham, N.C. (27707)
REALTOR MLS

GWALTNEY OIL & GAS COMPANY, INC.
Mobil
(Since 1938)
706 E. Markham Ave. (27701)
Dial 688-1373 Day or Night

MAKERS OF FINE FURNITURE FOR THE ENTIRE HOME
1612 E. Geer St. (27704)
Y and J Furniture Co.
REFINISHING REPRODUCTIONS
Phone 682-6131

GLENN A. DARST REALTY INC.

Complete Brokerage Service

Residential
Commercial

3666 Guess Rd. (27705)

Tel. (919) 471-1573

ALDRIDGE RETAIL POWER MOWER INC
POWER MOWERS — CHAIN SAWS — GARDEN TRACTORS
PARTS and SUPPLIES • SALES and SERVICE
WHOLESALE — MID-ATLANTIC STIHL
2694 CHAPEL HILL BLVD., P.O. BOX 8823 (27707)
5017 NEAL RD 27705)
DIAL 489-
TEL. 383-

TACCHI
Tacchi Cynthia E Mrs staff nurse Duke Univ & Hosp r1315 Morreene Rd Apt 12-J
Tack H Y studt r2716 Middleton St Apt 3h
" Shack The (Louise Howell) riding equip bx453 Old Oxford Hwy
Tackett John E & Reba S; mgr Tomlinson Co rBx 46 Bahama NC
" Josephine sec Durham Radiology Assocs
" Kathryn J Mrs staff nurse Am Tob h1616 Kilmer Ter
" Nancy J account clk City Of Durham
" Reba S Mrs nurse County Health Dept rBx 46 Bahama NC
" Reginald studt r1616 Kilmer Ter
" Reginald V retd h1612 Robinhood Rd
Tackney Neal E & Patricia; circulation mgr Durham Herald r1617 Shady La
Tadlock Keith R studt r1000 Ferncrest Dr
" Linda G acct clk Duke Univ & Hosp r5901 Craig Rd
" Norman H & Emma T; dist mgr Pilot Life Home Serv h1000 Ferncrest Dr
Tae Kwon Do Korean Self Defense (Lester A Matte) 104½ Morris St Rm 1
Taggart John & Eleanor h110 Larkspur Cir
Tailleur Patrice & Celine; emp Duke Univ h806 Duluth St
Tait See Also Tate
Takacs Andrew T & Cheryle H; data processing Blue Cross-Blue Shield h5108 Partridge St
Takamori M h600-4 S La Salle St Apt 10f
Takanmori Kenji research assoc Duke Univ & Hosp r2200 Elder St Apt B11
Takaro Timothy clinical assoc prof Duke Univ & Hosp rAsheville NC
Takasu Kenji (Kobe Japanese Restr) r4 Dobbs St
" Mayumi asst mgr Kobe Japenese Restr r4 Dobbs St
Takerichi Takao visiting lecturer N C Central Univ rCarrboro NC
Takezawa Jun research assoc Duke Univ & Hosp r208 Pinegate Cir Apt 7
Talbert (See Also) Talbot
" E K prin Fayetteville St Elem Sch r2802 Janet St
" G h3600 Tremont Dr Apt J3
" Percy h1106 Douglas St Apt D333
" Philip V sr electronics tech Duke Univ & Hosp rDurham
Talbot Maurice E & Joann M; emp UNC h5323 Revere Rd
Talbott Stephanie staff nurse Duke Univ & Hosp rAirport Rd
Talcott Rebecca M serv asst Genl Tel h1418 Wyldewood Rd Apt C2
Talk Of The Town Louis Bryant Mgr (furn ret) 5274 N Roxboro Rd
Tallent C Ray & Eva G; jr chem R T I h10 Sinnott Cir
Talley See Also Tallie & Tally
" Eug R & Peggy B; tire slsmn Montgomery & Aldridge h2209 Elmwood Av
" Franklin E & Barbara M; computer opr G T E Data Serv h3608 Duke Homestead Rd
" Fred A & Peggy H; laby supvr N I E H S h101 Maybank Ct
" J Maynard & Pearl W (Farmers Planters & Big Bull Whses) h2221 W Club Blvd
" Joseph staff psychologist Duke Univ & Hosp rHillsborough
" Larry E st eng City Of Durham r412 Hugo St
" Linda J class & coding clk Duke Univ & Hosp h500 Hardee St Apt 2
" Milton h3206 Glasson St Apt G
" Nancy E staff nurse Duke Univ & Hosp r5714 Claremore Dr
" Richd W & Nancy E; computer tech Genl Tel h3504 E Oak Dr
" Tommy & Barbara E; eng Am Tob h2723 Duke Homestead Rd
Tallie James whsemn Rhodes Furn r304 Northampton Ter
Tallman Myra J staff nurse Duke Univ & Hosp r28 Woodstone Dr
Tally Arby C & Sara J; slsmn Nu-Tread Tire h3501 Duke Homestead Rd
" Hattie M Mrs hostess Caro Theatre r211 Hargrove St
" Howard A & Hattie M; slsmn Tally's Liver Pudding h211 Hargrove St
" James phys Vets Admn Hosp h2608 University Dr
" Paul G (Tally's Liver Pudding) h108 S Alston Av
" Walter T & Annie T (Tally's Produce) h315 Monmouth Av

TALLY'S
Tally's Liver Pudding Co (Paul G Tally) meats whol 112 S Alston Av
Talton Court Apartments (Thomas O Talton) 414 Raynor St
" Geraldine V ofc sec Coman Bldg Center r1009 W Knox St
" Ingeborg H assoc prof Duke Univ & Hosp h2725 Montgomery St
" James C & Barbara; sht mtl wkr Comfort Engs r2110 S Miami Blvd
" Thos O & Geraldine V (Talton's Select Business Equip) h1009 W Knox St
TALTON'S SELECT BUSINESS EQUIPMENT (Thomas O Talton), E Ann Copley Office Manager, Electronic Calculators, C I, SCM, Rockwell, Canon Marchant Typewriters, Facit SCM, Rebuilt IBM, Sales And Service, 1820 Chapel Hill Rd PO Box 749 (27702), Tel 489-4155
Tamary Bari h1920 Bedford St Apt 7
Tamayo John H & Joann H; asst mgr Sherwin-Williams Co h1502 Sedwick Rd
Tambe Naren J prof N C Central Univ h2328 Oriole Dr
Tampley G h300 Swift Av Apt 6
Tanaka Kimi (Wid Isawo) retd h117 Newell St
Tandy Benj F & Victoria S; studt h5f Carriage House Apts
" Leather Co Louis Bozzuto Mgr 704 9th St
Tanford Charles prof Duke Univ & Hosp h1430 N Mangum St
" S h802 Underwood Av Apt 3b
" Sarah data terminal opr Duke Univ & Hosp r1430 N Mangum St
Tanksley Delois E mgr Genl Tel h1310 Wyldewood Rd Apt A1
Tann Barbara A tchr r201 Colony Manor Apartments
Tanner Andrea L teaching asst Duke Univ & Hosp h311 S La Salle St Apt 36r
" Gerald A & Sue M; asst mgr Kings Dept Store h1315 Morreene Rd Apt 30b
" Hattie retd h2616 Erwin Rd Apt 52
" Isaac D unit serv aide Duke Univ & Hosp rCreedmoor
" James Jr h903a Drew St
" Joe L admission & discharge interviewer Duke Univ & Hosp rRt 1 Bx 229-B Creedmoor NC
" Patricia A research tech Duke Univ & Hosp rPO Bx 13 Siler City NC
" Ronald & Joy; emp Butner Institutions h2925 Camberly Dr
" Thurman W roofer Budd-Piper Roofing r501 Oakwood Av
" Vinston & Magdeline T; material control supvr Duke Univ & Hosp h1109 Onslow St
Tant Betty C account clk City Of Durham
" Lonnie h1817 S Miami Blvd
" Wm T & Betty; sls Lowes Of Durham r2309 Rolling Pines St
" Willis G & Carolyn; emp Burl Indus h3511 Wake Forest Rd
Tantermahis Kostas & Kathryn h29 Manor Ct
Tap See Also Tapp
" Marshall r1606 Fay St
Tapley C h827 Louise Cir
Tapp Adraine int dec Piemont Decorators r1210 Cornell St
" Albert & Juanita P h410 Cecil St
" Alecia R studt r410 Cecil St
" Ann r111 Channing Av Apt 10c
" Bonnie K emp Genl Tel h223 Stokes St
" Brent asst mgr Mc Donald's r311 La Salle St
" Cath h1611 Duke University Rd Apt 5g
" Cath E recreation leader City Of Durham
" Chris studt r115 N Adams St
" Claiborne Jr (Chicken Hut No 1) r909 Morehead Av
" Edgar M & Eva S; retd h2004 Hillandale Rd
" Fannie S Mrs h1033 Cornell St
" Geneva R ctr Gold Kist Hatchery h3621 Wiggins St
" Gloria W food serv aide Duke Univ & Hosp rRt 6 Bx 477h
" Harold & Peggy; constn wkr Daniel Constn h115 N Adams St
" Helen P maid h2615 S Roxboro St
" Henry & Lillie M; retd h1210 Cornell St
" James & Dianne; emp Burl Mills h304a Fulton St
" Juanita P tchr Mt Vernon Day Care Center r410 Cecil St
" Julia L personnel asst N C Central Univ r909 Morehead Av
" Keith h1340 Newcastle Rd Apt B1
" Lillie aide Caro Rest Home rUmstead St
" Louis E & Irma; tex wkr Ervin Mill h3721 Alston Avenue Rd

Marley Investment Realty
We specialize in Residential & Commercial Real Estate, Investment Properties and Property Management.
MLS
MARLEY INVESTMENT REALTY
104 CEDAR TERRACE EAST • 3325 CHAPEL HILL BLVD. • DURHAM, N. C. 27707 • PHONE (919) 493-1592

HOUSE OF 10,000 PICTURE FRAMES
• CUSTOM FRAMING • READY MADE FRAMES • GLASS • MATTING
• MOUNTING • PICTURES • PRINTS • WALL ACCESSORIES AND MIRRORS
1 Week Service – Overnight If Necessary
1106½ Broad St. Durham, N.C. (27705) Tel. (919) 286-48
112½ W. Franklin St. Chapel Hill, N.C. Tel. 929-75

Bernard's Formal Wear
WEDDING SPECIALISTS
Bernard's Formal Wear
Durham's Wedding Specialists
Tuxedo Rental and Sales in Stock
151 W. Club Blvd. Durham, N.C. (27701) Across From Northgate Tel. (919) 286-3633

TAPP
" Louvenia B (Wid Claiborne) h909 Morehead Av
" Neal D meat ctr Swift & Co rRt 2 Chapel Hill N C
" Patricia consumer educ splst Operation Breakthrough r5212 Shady Bluff St
" Pattie M sr research tech Duke Univ & Hosp r308 Chadwick Rd
" R Brent r311 S La Salle St Apt 37j
" R Lawrence & Sybil F; landscaper h223 Stokes St
" Robt musician h4 Campus Apts
" Sue vet tech Gurley's Animal Clinic rHillsborough NC
" Thos E constn wkr r1033 Cornell St
" Tony W h111 Channing Av Apt 10c
" Wanda studt r223 Stokes St
" Wm & Mary h704 Carroll St
Tapscott Sharon L h311 S La Salle St Apt 38m
Tar Heel 4 X 4 Center (Gene W Beaver) automotive parts 2823 N Roxboro Rd
Tardugno Mike studt r1914 Jersey Av Apt 6
Tarheel Equipment Sales & Service (Gene W Beaver) auto parts 227 Knox Cir

TARHEEL INSULATION CO INC Jack Woodall President, Wesley Woodall Vice-President, John A Woodall General Manager, Wayne H Woodall General Foreman, Susan Wheeler Secretary, Over 20 Years Combined Experience In Home Insulation, 2710 Edmund St (27705), Tel 286-0043 (See Index To Advertisers)

TARHEEL MOTOR SALES
(Larry G Taylor), Clean Used Cars, No Money Down, Easy Terms, Cash For Your Car, 512 N Mangum St (27701), Tel 682-2679

TARHEEL WOOD PRESERVING CO INC
L Ed Gallup President, Betty B Gallup Secretary-Treasurer, James S Gallup Manager, Pressure Treated Lumber With Osmose K-33 Serving Carolinas And Virginia Areas, Hwy 54 W, PO Box 124, Morrisville, NC (27560), Tel 467-9176

arleton Gene slsperson The Village Boutique
arlton C H h3022 Colonial Apts Apt 72c
arlton C H h3022 Colonial Apts Apt 65a
Jean slswn Montaldo's h2112e Broad St Apt 8
R H h9d Carriage House Apts
R Janet tchr Holton Jr Hi Sch r2606 Farthing St
Vernon E & Lela M; retd h2011 Acme St
arpley Joyce hairdrsr Marchell's Hair Styling r5314 Beaumont Dr
Robt acct Color Craft r5314 Beaumont Dr
arr Jerry h1505 Duke University Rd Apt 1a
arrant Gary F clk Genl Tel rRt 1 Bx 33231
Patti L legal sec Upchurch Galifianakis & Mc Pherson r1210 Greene St
Susan E Mrs teller Central Caro Bk & Tr rRt 1 Bx 332- 31
arry Wm T v-pres Central Leaf Tob rRt 3 Oxford NC
rt Carl V Jr tchr Northern Hi Sch h901 Chalk Level Rd Apt E2
Cicero B & Etta B; retd h3710 Kenmore Rd
Cicero B Jr & Linda; asst treas Central Caro Bk & Tr r4707 Heritage Dr
Donnie agt Life & Casualty Ins h3022 Colonial Apts Apt 45b
Erby H & Ruth T; train master SCLRR h2515 Cascadilla St
Jas & Mary h34d Mc Dougald Terrace Apts
Judy V x-ray tech Duke Univ & Hosp r311 S La Salle St Apt 16g
Keller h1119 Gurley St Apt 15
Linda med sec Durham Clinic r3710 Kenmore Rd
M C h3300 Hursey St Lot 83
Marie cash Char Liberty Mut Life r323 Bandock Dr
Michl & Teresa; emp Am Tob h114½ Hardee St
E asst sls mgr Life & Casualty Ins r323 Bandock Dr
Vm A & Pearl B; rtemn Long Meadow Dairy h2706 Ashe St
ver D emp Best Products

TASHER
Tasher Jacob hse staff Duke Univ & Hosp r304 Anderson St Apt H
Taska Ronald J & Ann A; hse staff Duke Univ & Hosp h3122 Alabama Av
Tasker Deborah lab tech Duke Univ & Hosp r2501 Stevenson St
" J studt r311 S La Salle St Apt 34b
Tate See Also Tait
" Ann cash Weldon's Donut Shop rRt 1
" Barbara A lpn Duke Univ & Hosp r1018 N Elizabeth St
" Booker clk Variety Pic-Up No 17 r1509 S Alston Av
" Carole A Mrs key punch opr Kenan Oil rSt Butner NC
" Clark G Jr & Minnie R; cooper Am Tob h1008 Burch Av
" Clark G III studt r1008 Burch Av
" Craig B & Sherry W; lab Muirhead Constn h413 Canal St Apt A1
" Cremolia L lpn Duke Univ & Hosp r1304 Lakewood Av
" David A med tech Duke Univ & Hosp rRt 3 Bx 309
" Dorothy h3623 Wiggins St
" Dorothy h713 Eva St
" E Ray acct exec E F Hutton Co h4812 Garrett Rd
" Frank & Yolanda h1307 Washington St
" Gloria h410 Nassau St Apt B
" Hilda h1702 Robinhood Rd
" Hilda B emp Genl Tel r712 Chandler Rd
" Hillard & Rosalind; emp Eng Surveys & Environmental Constn h1403 Duke University Rd Apt A1
" Horace W & Louise; mgr Tate Seafood & Gro h1018 N Elizabeth St
" James G & Mary A; retd h909 Midway Av
" James L & Barbara S; emp Camp Butner h3015d E Weaver St
" Kenneth h3545 Mayfair St Apt G02
" Lattis & Dora; retd h116 Duane St
" Mc Leod r2312c S Roxboro St
" Norman & Paulette h807 Berwyn Av
" Patricia A emp Genl Tel r909 Holloway St
" Paulette slsmn Beacon Photo
" Percey S h3625 Angier Av
" Phil C emp Variety Pick Up Stores r1509 S Alston Av
" Ronnie h311 S La Salle St Apt 42b
" Sam T h935 Belvin Av
" Sammy truck driver Blue Flame Gas
" Sammy h1106 University Dr
" Sander L correctional ofcr State Dept Corrections h806 Da Vinci St
" Savannah emp Chain's Work Shop r1509 S Alston Av
" Savannah Mrs retd h928 Belvin Av
" Theo C hsekpr Duke Univ & Hosp h1509 S Alston Av
" Wm retd r812 N Elizabeth St
" Wm F & Thelma C; lab L & M h909 Holloway St
" Wm J & Cremolia; mason Duke Univ & Hosp h1304 W Lakewood Av
Tatom R h1007 Merrick St Apt A
Tatterson V M h609 Mallard Av
Tatum Arthur staff Duke Univ & Hosp r600 E Markam Av
" B W h3300 Hursey St Lot 100
" Bill h1712 Pace St Apt E
" Bruce L sgt State Dept Corrections rLeasburg NC
" Constance M Mrs librn Duke Univ & Hosp h610 Massey Av
" Edith K research tech Duke Univ & Hosp r2526 Fairlawn Rd
" Emmett T & Viola Y; retd h811 Pleasant Dr
" Eric F food serv aide Duke Univ & Hosp r1109 Fayetteville St Apt A
" Gertie B Mrs ofc sec N C Mut Life Ins r1805 University Dr
" Herbert E Jr & Gertie B; prin Shepard Jr Hi Sch h1805 University Dr
" Howard & Elaine; studt h1914 Jersey Av Apt 8
" James food serv asst N C Central Univ r1905 E Peabody St
" James L house staff Duke Univ & Hosp rChapel Hill NC
" James M Jr (Newsom Graham Strayhorn Hedrick Murray) rChapel Hill NC
" Jesse L Jr & Edith K; field eng Natl Cash Reg h2526 Fairlawn Rd
" Martha studt r602 Wofford Rd
" Melba h12c Mc Dougald Terrace Apts
" Michl T studt r1805 University Dr

THE ROSE AGENCY, INC.
COMPLETE OFFICE SUPPLIES AND OUTFITTERS
Office Furniture — Rubber Stamps — Corporation and Notary Seals
111 W. Parrish St. (27701) P.O. Box 1929 (27702) Phone 688-1336

TRIANGLE TRAVEL AGENCY, INC.
INTERNATIONAL WORLD-WIDE TRAVEL SERVICE
BUSINESS OR VACATION TRAVEL ARRANGEMENTS
WITH NO SERVICE CHARGE TO YOU
1018 W. Main and Morgan St. (27701) Tel. 682-5521

RESIDENTIAL LAND COMMERCIAL PROPERTY MANAGEMENT
MEMBER
REALTOR MLS
HUDSON
3 Roxboro Rd., Durham, N.C. (27704) Office Tel. (919) 477-9845 Nights Tel. Ed and B. J. Hudson — 383-1900

DIVISON OF DURHAM COCA COLA BOTTLING CO.
FOR SERVICE CALL:
CHAPEL HILL 942-8511
DURHAM 383-1531
3214 HILLSBOROUGH RD. P.O. BOX 2627
DURHAM, N.C. (27705)

TRIANGLE COIN CATERERS
Professional Automatic Merchandising & Food Service
Coca-Cola

London Marina Inc.

BOATS
SALES and SERVICE
Complete Line of
• BOATING
• CANVAS GOODS
• MARINE PAINT
• HARDWARE
• SANDBLASTING
BOAT HAULING
PHONE
489-9179
or
489-4097
SOUTH SQUARE MALL
4125 DURHAM-CHAPEL HILL BLVD.
(27707)

Oscar Miller Contractor, Inc.
ASPHALT PAVING—High Quality Work at Lower Prices
P.O. Box 30097, Raleigh, N.C. (27612) Tel. 787-244
Durham Tel. 688-3339

TATUM
" Minnie retd h407 Cecil St
" Minnie E emp L&M h113 W Chestnut St
" Opal opr Anserphone rFayeville St
" P h600 E Markham Av
" Robt K studt h1911c House Av Apt 48
" Thos E & Dixie S; retd h2303 Alabama Av
" Vincent A & Eliz L; mach 2504 Indian Trail h2504 Indian Trail
" Wm C & Inez G; eng IBM h602 Wofford Rd
" Willie h900 W Trinity Av Apt 20
" Willie M r1914 Jersey Av Apt 3
Taucher George faculty Duke Univ & Hosp r524 Hooper La
Tavernise Peter retd h2513 Wilbon St
Tawioh Emmanuel & Drise; studt h891 Louise Cir
Taybron Chester & Mary R; folder Seeman Printery h2164 Charles St
" Cravis & Mary S; retd h1000 Springdale Dr
" Kimberly emp Burger King r2164 Charles St
" Mary L lpn Duke Univ & Hosp r2164 Charles St
" Ruby Mrs h110 E Piedmont Av
Tayloe Ellen h3536 Mayfair St Apt G04
Taylor A h2748 Middleton St Apt 19b
" A emp Genl Tel r1156 Fiske St
" Alberta r2509 Chapel Hill Rd
" Alice collr Med-Dental Hosp Bur rRt 1 Bx 168 Stem
" Alphonzo roofer Young Roofing r208 E Corporation St
" Alton R & Paulette A; formn Durham Herald h1422 Ruffin St
" Alvin B & Mary E; v-pres-asst comptroller Central Caro Bk & Tr h2911 Buckingham Rd
" Angela L clk typ Duke Univ & Hosp rBx 221 Sea Level NC
" Annie C lpn Duke Univ & Hosp r1465 Maplewood St
" Archie & Gladys H; mach opr Woodlawn Park h49c Mc Dougald Terrace Apts
" Archie D bookrm mgr County Bd Of Educ r430 Craven St
" Arnold & Mable h1217a Holloway St
" Azalea (Wid Fred) h4a Mc Dougald Terrace Apts
" Barbara r1104 Fairview St
" Barbara A dietary dept Meth Retirement Homes h531 Old Oxford Hwy
" Barbara E dorm supvr N C Central Univ rPO Bx 431 Oxford N C
" Barry r311 S La Salle St Apt 21l
" Beatrice h1607 Fayetteville St
" Bennie V & Gladys T; kitchen hlpr Festa Rm Restr h1407a Evelyn St
" Bennie V plant wkr Flav-O-Rich r407 Evelyn St
" Benny whsemn Burnham Van Serv r1835 Cheek Rd Apt 8a
" Berkley L refuse equip opr City Of Durham
" Bernice & Ruth h410 Dunstan St
" Betty h3529 Angier Av
" Betty M Mrs cook Fayetteville St Sch h8a Few Gardens
" Betty T credit correspondent GMAC r919 Fiske St
" Bill pastor St Paul United Meth Ch r113 W Murray Av
" Bill h1304 Seaton Rd Apt T31
" Billie sr cash Transouth Financial r23 Howell St
" Bobby W h33 Fellowship Dr
" Boyd L & Georgia; sexton First Presby Ch h104 Erie St
" Brenda USA r1465 Maplewood Dr
" Brenda C hsekpr Duke Univ & Hosp r1116 Lancaster St
" Bruce C & Bonnie D; formn Gibson Tree Serv h1109 Ellis Rd
" Burnice & Ruth M; med tech N C Mem Hosp h2731 Weldon Ter
" C r4216 Garrett Rd Apt D2
" C Howard & Dorothy H; servmn Herndon Bros Refgr Serv h408 Carver St
" C R & Eliz T; retd h1032 Sycamore St
" Candy L tchr Children's Haven Pre Sch Day Care rWilson St
" Carol mgr Bell's Linen Closet r1000 Ruby St
" Carol D r531 Old Oxford Hwy
" Carolyn Mrs mdse bkpr Pub Serv r2208 Wintergreen Pl
" Carolyn D nurse County Health Dept r113 Murray Av
" Carroll F v-pres Ricca Nelson Gantt & Co r2611 Newquay
" Cathy emp Salads 'n Such
" Charles custdn Neal Jr Hi Sch rRt 8 Bx 431c
" Chas J & Anne C; carrier PO h1418 Ruritan Dr
" Charles L & Jeanne H; formn Genl Elec h1802 Stage Rd

TAYLOR
" Chas R & Miki F; battalion fire chf City Of Durham h2912 Alabama Av
" Charles W emp Am Tob r3240 Hursey St
" Chester M & Betty; serv mgr Brunson's Inc rCannon Dr
" Christine x-ray tech Duke Univ & Hosp rChapel Hill NC
" Christine E tchr Sherwood Githens Jr Hi rChapel Hill NC
" Christophe L plant opr City Of Durham
" Chuck slsmn Brunson r1906 Cannon Dr
" Cindy h2504b Ashe St
" Clara h15c Few Gardens
" Claude H & Eliz N; driver Epes Transport Sys h630 W Club Blvd
" Colon V maintenance mech Duke Univ & Hosp rSea Level N
" Connie D lpn Duke Univ & Hosp r1207½ N Driver Av
" D r1315 Morreene Rd Apt 21l
" D W h1902 Broad St
" Daffant M data terminal opr Duke Univ & Hosp h41d Mc Dougald Terrace Apts
" Danl h1403 Duke University Rd Apt B3
" David studt h1106 Burch Av
" Deanne C faculty Duke Univ & Hosp r503 Marshall WY
" Debbie h2406 Nebo St
" Deborah A studt r114 S Joyland St
" Deborah W food serv aide Duke Univ & Hosp r1204-B Heartside St
" Debra T sec Wachovia Bk & Tr r2905 Rochelle St
" Delores O r3113 Dearborn Dr
" Deloris h305 W Geer St Apt 1
" Donald opr Parkwood Beauty Salon h1022 N Buchanan Blvd
" Donna emp Rose's
" Donna & Jack; para legal Mount White Hutson Walker Lambe Carden r130 Wilkins Dr Apt 16
" Dyann R Mrs h718 Martin St
" E C jan St Paul's Luth Ch rShannon Manor Apt 3d
" E F dietn Duke Univ & Hosp h801 Dowd St
" E Gayle mach opr Rodenhizer & Umstead r317 W Trinity Av Apt 5
" Earl D staff mgr Life Ins Co Of Ga r3105 Delchester Dr
" Edgar H & Mable C; retd h1103 W Murray Av
" Edna W Mrs lab tech Duke Univ & Hosp r1309 N Hyde Park Av
" Eleanor J pca Duke Univ & Hosp rSea Level
" Ella retd h1100b Kent St
" Elvire G slswn The Fashion Store h2303 Nebo St
" Ernest D driver Caro Block r2317 Cheek Rd
" Errol A inventory rec clk Duke Univ & Hosp r410 E Pilot St Apt C6
" Ethel T food serv aide Duke Univ & Hosp r801 Dowd St
" Eunice C hsekpr Duke Univ & Hosp r2214 Wintergreen Pl
" Evelyn Mrs dir Sara Barker Day Care Cntr r400 Continental Dr
" Evelyn D plant wkr Am Tob r1131 Horseshoe Rd
" Floyd A & Evelyn K; retd h3714 Cole Mill Rd
" Floyd A mtcemn Durham Herald r2409 Ashe St
" Fred D physical therapy aide Duke Univ & Hosp r1204 Hearthside St Apt B
" Fred D emp Am Tob r4a Mc Dougald Terrace Apts
" G tchr City Schs h700 Morreene Rd Apt K1
" Garland retd h2303½ Nebo St
" Garnell h1031 Sherwood Dr Apt A
" Gayle M Mrs mgr Caro Carpets & Interiors r4049 Geer St
" Geo cook Jeremiah's
" Geo R driver Muirhead Constn h1104 Camden Av
" Gertrude B Mrs asst controller N C Mut Life Ins r603 Dunbar St
" Gladys flat iron wkr White Star Lndry & Clns
" Gladys lndry wkr Duke Univ & Hosp r3520 Four Seasons Dr
" Gladys L Mrs emp White Star Lndry h1212 Cornell St
" Gladys M Mrs h3621 Angier Av
" Graham S & Annie E (Taylor Home Improvements) h1156 Fiske St
" Gwendolyn nurse Chapel Hill Hosp r209 Mallard Av
" H L h219 W Geer St Apt 1
" H Ray controller Pearson Mus rRaleigh NC
" Harold retd h1408a Manteo St
" Harold P pntr D C May Co rRt 5 Bx 452

CAROLINA PROPERTIES
RESIDENTIAL — COMMERCIAL — INDUSTRIAL
WESLEY EGAN — Realtor
929-1886
1303 Mason Farm Rd. P.O. Box 1228 Chapel Hill, N.C. (275

PRITCHARD PAINT & GLASS CO
Glass, Mirrors, Windows, Plastics, Shower Doors, Paints and Sundries
AUTO GLASS REPLACEMENTS OUR SPECIALTY
3172 Hillsborough Rd., P.O. Box 2897 (27705) Tel. 383-1581

TAYLOR
" Harriette V Mrs tchr Rogers-Herr Jr Hi Sch r600 Cecil St
" Haywood h510 Watts St Apt 4
" Herbert A & Evelyn M; supvr G M A C r460 Continental Drive
" Hershell A & Kathleen R h219 Broadway St
" Home Improvements (Graham S Taylor) contrs 1156 Fiske St
" Hubert & Lola E; retd h1104 Fairview St
" Ilean N hsekpr Duke Univ & Hosp r1203 N Hyde Park Av
" Isaih h2201 Morehead Av Apt 41
" Jackie emp Governor's Inn h2304 Hart St
" James & Susie; retd h919 Red Oak Av
" James A r2914a W Main St
" James E & Charlotte G; mach opr L&M h606 Bon Air Av
" James E mgr T K Laundromat & Dry Clns
" James E & Karen K; studt h2921 Chapel Hill Rd
" Jas M eng tech State Div Of Hwys r311 Trinity Av
" James N & Linda T; mech Mtr Bearings & Parts h bx41 Hamlin Rd Rt 5
" James P instlr reprmn Genl Tel r5115 Barbee Rd
" Jan host Duke Hosp h41 Canal St Apt A2
" Janice G hosp hostess Duke Univ & Hosp r413 Canal St Apt A2
" Jany M Jr tech Research Triangle Institute h109 Britania Av
" Jean D Mrs ofc sec Coml Equip r323 Continental Dr
" Jerry prs opr Tuscarora Plastics Of N C r516 E Rockway St
" Jim & Mary h1315 Morreene Rd Apt 291
" Jimmy & Phyllis h700 Morreene Rd Apt M3
" Joan h3549 Mayfair St Apt 202
" Joe & Geraldine C; emp Monsanto Chemstrand h2513 E Geer St
" Joe mtcemn Southland Assocs h1115 Benning St
" John h901 Chalk Level Rd Apt N10
" John & Edith A; retd h425 Lakeland St
" John D & Velma S; supt Muirhead Constn h1527 N Miami Blvd
" John F & Ila B; mach Burlington Indus h202 S Hoover Rd
" Johnny J & Frances S; emp Am Tob h4305 Alston Avenue Rd
" Jon M & Karen T; researcher V A Hosp h2106 Ward St
" Joseph emp Specter Trucking r1032 Sycamore St
" Joseph D III h906 Jerome Rd
" Joyce W mail clk Duke Univ & Hosp r1409 Bacon St
" Judy L h26i Carriage House Apts
" K h4216 Garrett Rd Apt H47
" Karen K Mrs tchr Sou Hi Sch r2921 Chapel Hill Rd
" Kath M inventory records clk Duke Univ & Hosp h3112 Guess Rd
" Kath W patient repr Duke Univ & Hosp rBx 29a Sea Level NC
" Katrina T nurses aide Hillhaven Conval Center h2110 Charles St
" Kay dental asst Milo Hoffman Jr r3240 Hersey St
" Kay Mrs librn City-County Pub Library
" Kelley B (Wid Wm V) retd r2514 Elgin St
" Ken R & Candy H; carp 2018 Wilson St h2018 Wilson St
" Kenneth E & Myrtle S; driver Mc Lean Trucking h1131 Horseshoe Rd
" Kent A rescue splst City Of Durham
" Kitty M patient relations rep Duke Univ & Hosp h3022 Colonial Apts Apt 101d
" Kristina h410 Ottawa Av
" L Mark clk IBM r3011 Elgin St
" Larry h1016 Ellis Rd
" Larry genl mtce Phill's Auto Serv r301 Canal St
" Larry delmn Duke Univ & Hosp r1104 Fairview St
" Larry G & Jean (Tarheel Mtr Sls)
" Larry W genl maintenance mech Duke Univ & Hosp rSea Level NC
" Lawrence E lab Am Tob h520 Martha St
" Lela S (Wid Eug H) tchr City Schs h906 W Trinity Av Apt 10
" Leon & Daphne W; refuse collr City Of Durham h1122 Elmo St
" Leonard mech Coggin Pontiac rRt 5 Bx 495
" Leroy R & Lula T; v-pres & actuary N C Mut Life Ins h210 Formosa Av
" Lessie h403 Walker St
" Lewis A & Eunice A; nurse Vets Admn h2810 Owen St

TAYLOR
" Lillie L Mrs retd h2409 Hart St
" Lillie M clk N C Mut Life Ins r2505 Kirby St
" Lillie M Mrs retd h430 Craven St
" Linda r3849 Angier Av
" Linda ofc sec Peppi's Inc
" Linda r1104 Fairview St
" Linda opr Village Beauty Salon rCheek Rd
" Linda T acctg asst Genl Tel rBx 41 Hamlin Rd Rt 5
" Linwood & Goldie J; retd h1010 Angier Av
" Linwood S security ofcr N C Central Univ r2411 Lincoln St
" Lola h215 Overlook Av
" Lola S sec Duke Univ & Hosp r901 Chalk Level Rd Apt N10
" Lorraine B sec Duke Univ & Hosp rRt 1 Bx 230
" Lucia F Mrs coordinator County Bd Of Educ h203 Alton St
" Lucille Mrs h505 Grant St
" Lucy R maid h1008 Grant St
" Lucy W Mrs retd h3006 Ruth St
" Luther r130 East End Av
" Lydia R Mrs clk Durham County Tax Supvr r3011 Mossdale Av
" M h944 Lambeth Cir Apt C
" Mabel C sls clk Duke Univ & Hosp r1217 Holloway St
" Margt L retd h2616 Erwin Rd Apt 56
" Margt W (Wid Hunter L) retd h3936 Chapel Hill Rd
" Margie B lpn Duke Univ & Hosp rPO Bx 63 Gloucester NC
" Margie H Mrs lpn Duke Univ & Hosp h1003 Merrick St Apt D
" Mariam hsekpr Duke Univ & Hosp rSea Level NC
" Marian M tchr Duke Univ & Hosp rAsheville
" Marianne acctg clk Duke Univ & Hosp r3105 Delchester Ct
" Marilyn ofc sec Darco Water Sys r5901 Craig Rd
" Marion W & Margie K (Foodland) h2912 Omah St
" Marjorie K dialysis tech Duke Univ & Hosp r2912 Omaha St
" Mark h1913 Erwin Rd Apt F
" Mark L & Cathy W; asst mgr Rack Merchandisers r121 Kimball Dr
" Mary retd h816 Carroll St
" Mary A Mrs h1202 Berkeley St
" Mary A Mrs cafeteria wkr C C Spaulding Sch h1509 S Roxboro St
" Mary B h1332 Newcastle Rd Apt C1
" Mary B Mrs maid Drs Easley Pearse & Pearce r2804 W Main St
" Mary B Mrs genl ledger bkpr Guaranty State Bk h3011 Elgin St
" Mary D maid h2317 Cheek Rd
" Mary H Mrs lpn Duke Univ & Hosp r2805 S Roxboro St
" Mary L retd h3325 Glasson St Apt A
" Mary R clk typ Duke Univ & Hosp r4202 Jeffries Rd
" Mary S switchbd opr Duke Univ & Hosp rSea Level NC
" Mary W h2505 Kirby St
" Michl h15d Carriage House Apts
" Michele F Mrs clk Central Caro Bk & Tr r2912 Alabama Av
" Mike J emp Wards r1418 Ruritan Dr
" Monroe P magistrate State District Ct rL3 Atlantic St
" Morris R mgr in-plant training L & M rRt 5 Bx 665
" Myrna dental asst r3240 Hursey St
" Myrtle emp Durham County Hosp h3156 Fayetteville St
" N L h3606 Westminster Av
" Nadine H ins claims Duke Univ & Hosp rRt 1 Bx 298t
" Nancy staff nurse Duke Univ & Hosp r105a Isley St
" Nannie S Mrs retd h3849 Angier Av
" Naomi V Mrs aide Meth Retirement Homes r2618 Bluefield St
" Nellie J lpn Duke Univ & Hosp r3816 Booker St
" Norma L cook Duke Univ & Hosp rSea Level NC
" Oneda Mrs cook Poole Rest Home r603 N Maple St
" Oscar A & Sarah; chkr Pilot Frt Carriers r3518 E Geer St
" Pat slswn The Pierced Ear
" Pat h311 S La Salle St Apt 211
" Patricia h519 Park Av Apt 3
" Patricia B ofc sec Genl Tel r33 Fellowship Dr Rt 5
" Paul & Inez B h2804 Canada St
" Penny G Mrs clk Genl Tel h3515 N Roxboro Rd Apt 3
" Phyllis M sec Duke Univ & Hosp r1465 Maplewood Dr
" R Kennon Jr & Sarah K; spl agt New England Mut Life Ins h2301 Elmwood Av

Nancy's Florist, Inc.
477-2102 and 477-2103
2230 N. Roxboro Rd. P.O. Box 15115 (27704)

DURHAM RADIO CORP.
WDCG — FM STEREO
Tel. 682-0318
138 E. CHAPEL HILL ST. (27701)
WDNC RADIO

FinanceAmerica
A BANKAMERICA FINANCIAL SERVICE COMPANY
WELCOME TO THE WORLD OF FINANCEAMERICA
221 Wellon Village Shopping Center (27703)
Tel. 682-0414

LAWN AND GARDEN OF DURHAM
FOR ALL YOUR LAWN AND GARDEN NEEDS
SNAPPER LAWN MOWERS — McCULLOCH CHAIN SAWS — SALES AND SERVICE
5303 N. Roxboro Rd. at Latta and Infinity Rds. (27704)
Tel. 477-5074

THE AMERICAN ARTHRITIS ASSOCIATION, INC.
Phone: (919) 942-8658
P.O. Box 666, Chapel Hill, N.C. 27514

TAYLOR
" Ralph T aide Meth Retirement Homes r1406 N Hyde Park Av
" Raol retd r1908 James St
" Raol Jr & Congolia G; studt h1908 James St
" Ray slsmn Lamb's Menswear h2836 Chapel Hill Rd Apt 12i
" Raymond & Carolyn; msngr Central Caro Bk & Tr r2208 Wintergreen Fl
" Reginald h303 Colony Manor Apartments Bldg 2
" Reginald S emp City Of Durham
" Renee r408b Canal St
" Richd & Gail; opr Rodenhizer & Umstead h317 W Trinity Av Apt 5
" Robbie M lab supvr Duke Univ & Hosp rPO Bx 8 Davis NC
" Robt carp hlpr L A Downey & Son r605 Holloway St
" Robt & Ilean N h1009 Chester St
" Robt A & Carolyn (Arnold's Restr) h1008 N Guthrie Av
" Robt C & Patricia; driver Epes Transport Sys h114 S Joyland St
" Robt E & Rosa L h609 Reservoir St
" Robt E faculty Duke Univ & Hosp rChapel Hill
" Robt E Jr studt r609 Reservoir St
" Robt H & Linda P; constn wkr h2220 Glover Rd Lot 3
" Robt L & Hazel D; retd h407 Carolina Cir
" Robt L tailor Serv Tailor Shop r1104 Fairview St
" Robt L sr mech Duke Univ & Hosp rSwannanoa NC
" Robt T bench wkr Edwards Weck r114 S Joyland St
" Roderick press opr Tuscarora Plastics Of N C r1314 Ivy St
" Roger E studt r2911 Buckingham Rd
" Roman & Clara; electn Durham Elec h505 Wood St
" Ron Seeman Printery rRt 10 Bx 266 Greensboro NC
" Ronald J & Lydia R; slsmn Uzzle Mtr h3011 Mossdale Av
" Rosa L hsekpr Duke Univ & Hosp r1818 Crowell St
" Rosa M Mrs mail clk Duke Univ & Hosp h2705 Ashe St
" Rosa S Mrs retd h106 Forest Wood Dr
" Rosemae h1110 Taylor St
" Rosemary clk N C Mut Life Ins r2505 Kirby St
" Rosemary h43d Mc Dougald Terrace Apts
" Roy G & Annie M; mtcemn Burl Indus h1830 E Geer St
" Rufus & Mamie; wtchmn Mc Pherson's Hosp h608 Gattis St
" Rufus L mail clk Durham Herald r1809 E Main St
" Russell D rodmn City Of Durham
" Ruth w i n tech State Emp Security Comn r2731 Weldon Ter
" Ruth L ofc clk Duke Univ & Hosp r4202 Jeffries Rd
" S M r200 Atlas St Apt 6
" S W retd h528 Burlington Av
" Sadie M research tech Duke Univ & Hosp h532 Green St
" Sallie L hsekpg supvr Duke Univ & Hosp r3113 Dearborn Dr
" Saml S & Eliza M; retd h1019b Moreland Av
" Saml S Jr & Namoi B; lab Duke Univ & Hosp h2618 Bluefield St
" Sandra L pca Duke Univ & Hosp rSea Level NC
" Sarah C data terminal opr Duke Univ & Hosp r1611 Duke University Rd Apt C11
" Saundra USA r1465 Maplewood Dr
" Seafood 1505 Morehead Av
" Shelia M cash Gino's r1031 Sherwood Dr Apt A
" Shelia Y r3113 Dearborn Dr
" Sherlene h1111 Merrick St Apt D
" Shirley F ofc sec Mt Gilead Day Care Center r704 N Elizabeth St
" Shirley T Mrs dietetic asst Duke Univ & Hosp r1204 Alma St
" Sim G & Cath O; retd h908 Pleasant Dr
" Sue press opr Tuscarora Plastics Of N C r516 E Rockway St
" Susan W pharmacy asst Duke Univ & Hosp rStar Rt Bx 56a Atlantic NC
" Sylvia T clk-sten City Of Durham
" T h600-2 S La Salle St Apt 12a
" Thelma h614 Arnette Av
" Thelma E mach shop formn Miller Mfg rRt 2 Bx 381d
" Thelma E Mrs maid h408b Canal St
" Theresa h901 Chalk Level Rd Apt H7
" Thos Jr prin R N Harris Sch r5012 Barbee Rd
" Thos J & Joyce C (Crescent Furnishings) h3216 Chapel Hill Rd
" Tim studt r219 Broadway St
" Tina artist Carden Prntg rRoxboro NC

TAYLOR
" Toya V accounting clk N C Mut Life Ins r4216 Garrett Rd Apt D-1
" Valarie r606 Seven Oaks Rd
" Vernon J & Rachel E; sergt Duke Univ & Hosp h4411 Holt School Rd
" Victor retd h307 Murphy St
" Victor H plmb Duke Univ & Hosp rRt 2 Pittsboro NC
" Virginia B Mrs clk L & M h246 Argonne Dr
" Virginia D data terminal opr Duke Univ & Hosp r305 W Geer St Apt 2
" Vivian L Mrs h317 W Trinity Av Apt 1
" W r311 S La Salle St Apt 42c
" W Cath r920 Berkeley St
" W Jean hd cash N C Central Univ r5011 Wayne St
" W Silas & Carrie C; retd h1809 E Main St
" Walter h1011 Merrick St Apt 1o
" Walter S & Annie R; hopper feeder Erwin Mills h1465 Maplewood Dr
" Wanda F sec Duke Univ & Hosp rRt 1 Bx 209 Lot 11
" Wayne h111 E Umstead St
" Wayne & Nancy h1302½ Liberty St
" Wayne A lab City Of Durham
" Wayne H h523 E Club Blvd
" Wayne H h2508 Cascadilla St
" Wayne H & Mona T h2910 Cadillac Av
" Wayne N studt r3113 Dearborn Dr
" Wesley E retd h2510 Ashe St
" Wm psychiatrist State Of NC h1026 Minerva Av
" Wm r1104 Fairview St
" Wm C & Mary W; formn Am Tob h3240 Hursey St
" Wm E h1835 Cheek Rd Apt 5e
" Wm J phys h2800 Croasdaile Rd Apt 05
" Wm J & Mary E; custdn City Bd Of Educ h510b Martha St
" Wm J pharm Duke Univ & Hosp r05 Croasdaile Apts
" Wm M & Myrtle; porter Connelly Jwlrs h1111 Delano St
" Wm S & Gertrude B (Taylor's Specialty Shop) h603 Dunbar St
" Willie M Mrs cook Mary O Cowper Child Care Center h17g Few Gardens
" Willie T Jr & Sally B; constn wkr Muirhead Constn h3113 Dearborn Dr
" Yvonne h609 W Markham Av
Taylor's Specialty Shop (Wm S Taylor) whol 603 Dunbar St
Taytor James R & Minnie R h1000 Glendale Av
Tayyeb Mohammad A assoc prof N C Central Univ h942c Lambeth Cir
Teague Alex W retd h2621 Kirk Rd
" Clarence W & Grace B; retd h2735 Woodmont Dr
" Ernest J & Leila S; retd h2104 Ward St
" Gail mgr Prudential r1214 Broad St Palm Pk Apt E25
" Gerald agt Nationwide Ins
" Jerry Z & Carolyn J; agt Allenton Realty & Ins h3009 Elgin St
" John D & Donna H; agt Prudential h2619 Lombard Av
" Kemp C & Ollie Mae; retd h715 Latta Rd
" Lila M (Welcome Home) h2410 Shenandoah Av
" Lynette W staff nurse Duke Univ & Hosp r313 Andover Rd
" Mary K Mrs retd r106 S Benjamine St
" Robt B & Genevieve h608a W Club Blvd
" Ronald driver Broadway Taxi r2937 Chapel Hill Rd
" Shirley H slswn Thalhimers h510 E Trinity Av
" Steph M hse staff Duke Univ & Hosp h511 Downing St Apt F
" Wm K retd h2025 Englewood Av
Teal Carol elig spec County Dept Social Servs r223a Carrboro NC
" L h2752 Middleton St Apt 28h
" Linda K med technologist Duke Univ & Hosp r312 N Jackson St
Teams Ben h1212 S Roxboro St
" Ben Jr r1212 S Roxboro St
Teamster Charles & Bonnie h1023a N Buchanan Blvd
Teas M h1413a Clarendon St
Teasley Alan B tchr Sou Hi Sch r1107 Glendale Av
" Alice S Mrs (Teasley's Beauty Shop) r2904 Broad St
" Arth W & Cath H; chef Hartman's Steak Hse h1912 E Geer St

BARNES SUPPLY CO. INC.
Purina
Dealer
Feed
Seeds
Farm Supplies
Insecticides
TEL. 286-7331
774 9th St.
(WD)
(27705)

TRIANGLE FLEA MARKET
ANTIQUE TO JUNK
842 Angier Av. (27701)
682-1073

ASLEY
axter h bx43 Hamlin Rd Rt 5
axter H & Eliz F; v-pres Mtr Bearings & Parts h bx42 Hamlin Rd Rt 5
en W & Nellie C; retd h3024 Alabama Av
uck C clk D P Co rP O Bx 11352
ecilia J clk typ Duke Univ & Hosp rRt 5 Bx 18 Hamlin Rd
harles L & Mildred; meter tstr D P Co rGuess Rd Rd 2
ora Mrs retd h1018 Virgie St
leanor B ofc mgr Mtr Bearings & Parts h bx42 Hamlin Rd Rt 5
mily studt r2904 Broad St
ene & Annie L; retd h1612 Angier Av
eo W & Alice S; retd h2904 Broad St
reg studt h3107 Nantuckett Av
lelen h3300 Hursey St Lot 63
lope C Mrs tchr Bethesda Elem Sch r5222 Kerley Rd Apt 2c
ames J & Betty C; lab L & M h638 Troy St
ean P lpn Duke Univ & Hosp r505 Goodwin Rd
ohn E & Janie B G; emp City Sch Sys h400 Columbia Av
oy B Mrs asst mgr Rhodes Inc rRt 2 Bx 225 Creedmoor N C
oyce casewkr Operation Breakthrough h806 Eva St
assiter slsmn Bull Durham News & Tob h2112e Broad St Apt 69
inda h33 Manor Ct
inda sls Colclough's Florist r4103 Cheek Rd
ouis S & Virginia S; electronic adj Am Tob h3303 Wake Forest Rd
f F retd h3006 Alabama Av
fabel h2112e Broad St Apt 65
fack A refgr & air condtg mech Duke Univ & Hosp rRt 3 Bx 84c Apex NC
farjorie B data entry supvr Genl Tel rRt 1 Bx 40b Bahama NC
fark studt r3107 Nantuckett Av
fary A r1803 Alston Avenue Rd
fassey F Mrs med sup clk Duke Hosp h309 N Hyde Park Av
fildred T Mrs emp Brame Specialty rGuess Rd Rt 2
ellie C Mrs ofc wkr Flav-O-Rich r3024 Alabama Av
aul W instr Genl Tel r2920 Chapel Hill Rd Apt 20d
ercy L & Ila M (Percy L Teasley Papering & Paint) h1210 Holloway St
ercy L Papering & Paint Co (Percy L Teasley) contrs 1210 Holloway St
rinceton & Tennis; USA r1701 Athens Av
andall D h bx18 Hamlin Rd Rt 5
oy E & Dorothy G; fxr Am Tob h3916 Alameda St
hos hwy insp State Div Of Hwys rCreedmore N C
" Leo & Pauline G; retd h1119a Eva St
Teasley's Beauty Shop (Mrs Alice S Teasley) 2904 Broad St
Tasly Marjorie h1700 Hillcrest Dr Apt F
Tibutt James h1a Carriage House Apts
Tibet Construction Co Inc Eug R Patterson Pres 1129 Saxony Dr
Tider Beverly food serv Lincoln Community Center r2605 Fayetteville St
" eborah A Mrs clk N C Mut Life Ins r1514a Morning Glory Av
" iane A Mrs prsr Johnson-Forrester r518 Walton St
" ouglas & Frances; retd h1217 Rosewood St
" oster rtmn Johnson-Forrester h107 Lodge St
" ames & Octavia M; retd h2217 Fitzgerald Av
" sse h518 Walton St
" nda L policy typ Crum & Forster Ins Co's r2605 Fayetteville St
" uis & Veronica h1002f Sherwood Dr
" ary L Mrs folder Johnson-Forrester r518 Walton St
" hJ4 Cornwallis Ct
" eronica F lpn Duke Univ & Hosp r1002 Sherwood Dr
Te Joan ofc clk Duke Univ & Hosp r1315 Morreene Rd Apt 19g
Teale Alma L tchr Chewning Jr Hi Sch h611 E Markham Av
Te Beulah B retd h912 Urban Av
" azel h721 Liberty St
" ibert O Jr & Betty G; acct Thomas Knight Trent King & Co h3440 Rugby Rd
" e r2409 State St
" net studt r2409 State St
" Page & Joan E; emp Nello Teer h4018 Dover Rd
" Roy & Susan H; carp h3508 Cambridge Dr
" arion L tchr C E Jordan Sr Hi Sch rChapel Hill NC
" ary R Mrs h2330 Hilton Av Apt 21
" llo L Jr & Dorothy F; pres Nello L Teer Co h3200 Rugby Rd

TEER
" Nello L III & Janet C; pres Nello L Teer Co h3511 Cambridge Dr

TEER NELLO L CO
Founded 1909, Nello L Teer Jr President, R Dillard Teer Sr Vice-President, Homer L Riley Vice-President, Mack G Parsons Vice-President, J Thomas Gould Vice-President, Billy R Carter Vice-President-Treasurer, Louis G Hecht Vice-President, Howard R Fredrich Vice-President, William J Mussack Vice-President, S J Walker Vice-President, Robert D Teer Jr Assistant Vice-President-Treasurer, Charles B Nye Secretary-General Counsel, Work Areas: Highway Construction, Heavy Industrial Construction, Commercial Building, Quarrying, Engineering, Foreign Construction, Real Estate Development, Trust Building 201 W Parrish St, PO Box 1131 (27702), Tel 682-6191
" R Dillard & Mildred R; sr v-pres Nello L Teer Constn h43 Beverly Dr
" Robt D Jr & Susan T; asst treas Nello L Teer Co h3520 Stoneybrook Dr
" Thos W USN h414 S Buchanan Blvd
" Tom h300 Swift Av Apt 19
" W E v-pres Wright's Automotive h2409 State St
Teet Albert mgr One Hop Food Mart r1515 Lantan Pl
" Albert Jr & Lovella W; roofer Durham Roofing h1402 N Hyde Park Av
Teeter Eric h1700 Chapel Hill Rd Apt 6a
" Mozella (Wid Tom) h516b Liberty St
Tegrarian Haig V & Gisele; anesthesiologist tech Duke Univ & Hosp h17 Kitchner Ct
Teigland Chris M studt h3423 Hope Valley Rd
Tein Sze h301 Swift Av
Teitelbaum David & Rose; purch agt U Of N C h205 Argonne Dr
TEL-RAD INC Charlie B Poole President, Color TV, Radio, Stereo, 810 N Mangum St (27701), Tel 682-4450
Telephone Services Inc R E Tugwell Pres 1909 Garland St
Teletype Corp Harold W Cloud Mgr 2609 Carver St
Telford Jacque W eng Genl Tel h1813 Euclid Rd
" Marcia J staff nurse Duke Univ & Hosp r4116 Casa St
" Wm W Jr & Marcia J; sanitary eng City Of Durham h4116 Casa St
Temmen Wayne A studt h1036 Oakland Av
TEMPLE BAPTIST CHURCH M Clay Warf Minister, Sunday School 9:30 AM, Worship 11:00 AM, Wednesday Family Night Supper 6:00 PM, Program 6:45 PM (Sept-May), Summer Family Night Program 7:00 PM, 807 W Chapel Hill St (27701), Tel 688-7397
" Carol M cash Durham Clinic h1434 Newcastle Rd Apt B1
" Carol S acct clk Duke Univ & Hosp r2221 Charlotte St
" Denny & Pamela E; servmn Temple T V Serv rEnd Mobile Home Pk Lot 10
" Hazel D Mrs h1417 Broad St
" John E Jr & Virginia B (H F Brown Plmb) h1520 London Cir
" John P Jr tchr Burlington Bd Educ r1015 Hale St
" Lillian D (Wid Wilbur) meat wrpr A & P h904 Park Av
" Lola C (Wid Ira V) retd h115 N Blacknall St
" Lona M Mrs sls clk Duke Univ & Hosp h1015 Hale St
" Pamela E Mrs & Denny; legal sec Mount White King Hutson Walker Carden & Lambe rEno Mobile Home Park Lt 10
" Rita M Mrs (Temple TV Serv) r212 Debra Dr
" Robt W & Linda C; correctional ofcr State Dept Corrections h1916 Cole Mill Rd
" Tom h3011 Pratt St Apt N
" TV Service Inc (Mrs Rita M Temple) 609 Carver St
" V W clk Sou Sls Agcy rBx 654 Creedmoor NC
" Will H & Carolyn; mtcemn State Hwy Dept h2221 Charlotte St
" Wm R & Diana; mtr reader D P Co r110b Chandler Rd
Templeton Christine head cash A&P
" Harvey Y & Ethel W; retd h1302 Ruffin St
" Mary r716 Hugo St
" Mary E librn Duke Univ & Hosp h883 Louise Cir
" R B parts mgr Old Hickory Mtrs rHillsborough
" Steven D & Lynn; trust ofcr Central Caro Bk & Tr h3527 Racine St
Tennant Adelia P Mrs tchr Carrington Jr Hi Sch r133 Smith Dr
" Robt S conservationist USDA Soil Conservation Serv r133 Smith Dr
Tennis Garden (Betty Westbrook) 2713 Chapel Hill Rd
Tepaske John J faculty Duke Univ & Hosp r15 Heath Pl
" Naomi L Mrs counselor Hope Valley Elem Sch r15 Heath Pl
Teplansky Geo J & Helen; retd h15 Sunrise Pl

it's quality first at no extra cost!
Office SERVICE Company OF DURHAM
"From Copy-To-Press-To Post Office"
PRINTING, COPYING, AND LETTER SHOP
Tel. 489-4077
1911 Chapel Hill Rd.
Durham, N.C. (27707)

MARIE AUSTIN REALTY CO., Inc. REALTORS
We Sell Wall To Wall Happiness Look For The Pink Sign
• Residential
• Commercial
• Farm Properties
• Custom Designed Homes
Multiple Listing Service
1019 Green St. Durham, N.C. (27701)
Tel. 688-2304

WINDSOR LAND CO.
RURAL LAND SPECIALISTS
Offices Located At Starpoint Center
South of Chapel Hill, Chapel Hill, N.C. (27514)
933-8975
933-8840

GANN INDUSTRIAL SUPPLIES & MACHINE SHOP
MUNICIPAL SUPPLIES — CLOW VALVES — MILWAUKEE ELECTRIC TOOLS
FIRE HYDRANTS — AIR COMPRESSORS — BOILER INSTALLATION — REPAIRS
PVC-CAST IRON PIPE — CEMENT ASBESTOS PIPE
312 S. Miami Blvd., P.O. Box 11618 (27703) Phone 596-8170 Wats Tel. (800) 672-8555

Miller Insurance Agency
GENERAL INSURANCE
Suite 710 Central Carolina Bank Bldg. 111 N. Corcoran St. (27701)
P.O. Box 3867 (27702) Tel. 682-2

TERENS
Terens Lori Ellen h1315 Morreene Rd Apt 9i
Terminix Termite & Pest Control 2710 Hillsborough Rd
Termplan Inc Ervin Funderburk Finance Mgr finance 301 W Main St Rm 302
Terrell Annie B Mrs clk Belk's h2801 Butner St
" Bessie L r3227 Angier Av
" C O h1005 Benning St
" Calvin C hsekpg supvr Duke Univ & Hosp r3227 Angier Av
" Calvin E hlpr Mtlcraft Fabricating r704 Catalpa Dr
" Danl L prsmn Seeman Printery r1315 Morreene Rd Apt 28c
" Debra J charge control clk Duke Univ & Hosp r521 Barnes Av Apt B
" Dock h104 E Umstead St
" Dock & Patricia Mc h2726 Hinson Dr
" Dwight graphic designer Inform Inc rHillsborough N C
" Dwight M trooper State Hwy Patrol r4507 Rocky Springs Rd
" Elberta h608 Carroll St
" Ethel smstrs White Star Lndry & Clns r701 Ferris Rd
" Etta E lpn Hillcrest Conval Center r2311½ E Main St
" Fred J lab City Of Durham
" Hazel E h3227 Angier Av
" I h311 S La Salle St Apt 19j
" J A h2306 Lednum St Apt B
" James P & Lucy P; slsmn Cole's Inc rFarrington Rd
" Juanita J grounds maintenance supvr Duke Univ & Hosp rRt 2 Bx 424 Hillsborough
" Kim L correspondence sec Powe Porter Alphin & Whichard h901 Chalk Level Rd Apt U10
" L emp UNC h4216 Garrett Rd Apt E2
" Lucy A Mrs personal banker Wachovia Bk & Tr rRt 7 Bx 307
" Mary E nurse Durham Women's Clinic r2801 Butner St
" Mary S kitchen hlpr Hillcrest Conval Center r3227 Angier Av
" Norma h2613 Legion Av
" Norman P & Rana P; retd h2510 Vineyard St
" Norman P Jr & Peggy; design eng Sperry Electro Components h3510 Westglen Rd
" Patricia emp Hillcrest Convalescent Center r3227 Angier Av
" Patricia A press opr Tuscarora Plastics Of N C h918 Liberty St
" Patricia A lpn Duke Univ & Hosp r2726 Hinson Dr
" Peggy h2303 Lednum St Bldg C Apt L
" Peggy B emp N C Museum Of Life & Science r3508 Westglen Rd
" Ralph B Jr & Ethel B; contr PO h701 Ferris Rd
" Robt L payroll clk Duke Univ & Hosp r5711 Woodburg Rd
" Shirley M studt r302 E Umstead St
" Sylvia C clk typ Duke Univ & Hosp rHillsborough NC
" Velma N laby asst Duke Univ & Hosp rRt 2 Bx 16 Hillsborough NC
" Wayne med tech Duke Univ & Hosp r311 S Lasalle St Apt 40h
" Wm H & Carol P; clk Triangle P O h111 Foxcroft La
Terrenoire David accts exec Inform Inc rEfland
Terrentine Gladys cash Dillard's Food & Party Pantry rRt 3 Barbee Rd
Terrill Eleanor P Mrs tchr Sou Hi Sch h700 Morreene Rd Apt N8
" W J r700 Morreene Rd Apt N8
Terry A John serv mech Carpenter's Inc rHillsborough NC
" Annie Lee Mrs clinic servs coordinator Duke Univ & Hosp h5 Patriot Cir
" Annie M Mrs recpt Lenox Baker Hosp h2514 Ashe St
" Arvin C & Lillian; retd h2000 Riddle Rd
" Barbara waitress Howard Johnson's Restr rChapel Hill N C
" Barbara h2800 Croasdaile Rd Apt J6
" Bessie L Mrs ofc mgr Rose's rGuess Rd Rt 2
" Cleda (Wid Thos J) h4606 Angier Av
" Clifton L & Merita B; lab Am Tob h1149 Fiske St
" Curtis & Eliz L; retd h2005 S Roxboro St
" David h3021 Holloway St
" David N & Peggy A; loading supvr Coca-Cola rRt 2 Bx 354-2
" Dorothy slswn Woolworth's hF13 Westover Park Apts
" E N r111 Channing Av Apt 4a
" Edwin L Jr & Lynda G; clk L & M h2818 Fairlawn Rd
" Elsie L (Wid Robt E) retd h2504 Angier Av

TERRY
" Elton N & Mary; emp Sears h3510 E Oak Dr
" Euphrazine B (Wid Brodie C) h1703 W Knox St
" Gerald h605b Maplewood Av
" Hazel B bindery wkr Municipal Forms & Sys rRt 2 Bx 342
" Hunt L & Rose E; contr Claude E Hunt Jr h918 Orient St
" Ike agcy mgr Farm Bur Ins Serv rRt 1 Bahama NC
" J Sidney & Eliz S; carp Newsome Constn h2233 Ferrell Rd
" J Thos tchr Holton Jr Hi Sch h2704 Highland Av
" James emp Gold Mine rHillsborough NC
" James N Jr & Marva; eng asst D P Co r1311 Cotherstone Dr
" James W R & Lois H; prntr Durham Herald h2616 Angier A
" Joe h2112e Broad St Apt 40
" John R wldr Miller Mfg rBx 76 Hillsborough NC
" Joseph M rtemn Johnson-Forrester rRt 1 Bahama NC
" Joseph W slsmn Stephenson Mtr rRt 1 Bamaha NC
" Karen i b m typ Elec Sup r310 11st St
" Laura E dental asst Dr Baxter B Sapp Jr r5 Patriot Cir
" Linda Mrs supvr County Bd Of Educ r3509 East Oak Dr
" Linda G Mrs tchr St Lukes Epis Ch Kindergarten r2818 Fairlawn Dr
" Lonnie W & Edith C (Terry's Uphol Shop) h1002 Lynn Rd
" M Jeanette r1703 W Knox St
" Margt G Mrs bkpr Modern Elec rGoodwin Rd Rt 8
" Marion P Mrs h2418 Albany St
" Mary S Mrs nurse Dr Glenn A Lazenby Jr rHillsborough NC
" Michl J food serv aide Duke Univ & Hosp rAsheville NC
" Michl L & La Verne C (Mike's Transmission Serv) rBx 8262
" Michl T & Linda S; svc slsmn Uzzle Mtr h3509 E Oak Dr
" Nancy C sec Duke Univ & Hosp rHillsborough NC
" O r311 S La Salle St Apt 38p
" Peggy bkpr Gunter & Cook r2613 Sater St
" Peggy H Mrs tel opr Crum & Forster Ins Co's rBx 354-2 Guess Rd Rt 2
" Ray h1400 Wyldewood Rd Apt C2
" Robt G Jr studt r2418 Albany St
" Rosa L Mrs dietary hlpr Watts Hosp h1207 Duke University Rd
" Ruth B clinic servs coordinator Duke Univ & Hosp rRt 1 Bx 378 Bahama
" Ruth C bindery hand Seeman Printery rSt 2 Bx 342
" Sandra cash Weldon's Sou Kitchen
" Sandy E med dept Meth Retirement Homes rRt 1 Bx 226d Oxford NC
" Susan T acct clk Duke Univ & Hosp rRt 4 Bx 4 Hillsborough NC
" Teresa tech Durham Clinic r2112 Brand St
" Theresa clk Rings'n Things rRt 3 Bx 177 Hillsborough NC
" Thos F & Margt T; retd h3821 N Duke St
" Vivian P data entry opr Duke Univ & Hosp r5901 Craig Rd Bx 77
" Wayne W studt r1410 Rosewood St
" Wm F hse staff Duke Univ & Hosp h3600 Tremont Dr Apt E7

TERRY'S ONE HOUR MARTINIZING & KORETIZING
(MCE Co Inc), W Terry Carden President, 7 Locations: 1108 University Dr, Tel 489-4973; 1113 N Miami Blvd, Tel 682-3620; 2950 Chapel Hill Rd, Tel 489-6921; 4400 N Roxboro Rd, Tel 477-1243; 1207 Buchanan Blvd; 2204 Avondale Dr; 2526B Erwin Rd, Tel 286-4931

TERRY'S SERVICE GARAGE INC (Dan Gray), Specialized Cadillac And Oldsmobile Service, General Repairs On All Other Cars, Air Conditioning Service, Automatic Transmission Service, Front End Repair, Front End Alignment, Complete Brake Service, Valve Train Service, Complete Tune-Up And Carburetor Service, Electrical Service And Repairs Of Starters, Generators, Alternators, 101 Rockway Av (27704), Tel 477-2119 (See Index To Advertisers)

" Upholstery Shop (Lonnie W Terry) 1920 New Raleigh Rd
Tesh Lee pntr r605 Holloway St
" Rebecca B fiscal splst Duke Univ & Hosp rRt 4 Bx 335b Roxboro NC
Teske J r1701 N Roxboro Rd
Tesnow Terry R & Joanne G; emp Burl Indus h2617 Lawndale Av

ALLISON-MORTON AUTO SALES
Telephone 596-3003
Holloway Street at Chandler Road Durham, North Carolina 27703

Doris' FLORIST
Emma Brame — Professional Designer and Manager
Hospital and Funeral Arrangements — WEDDINGS OUR SPECIALTY
Large Selection of Tropical Plants From Florida Weekly
DOWNTOWN DURHAM
FREE DELIVERY SERVICE
SATISFACTION GUARANTE
303 E. Chapel Hill St. (27701)
Phones 682-0544 and 682-863

Belk Leggett
Durham's Largest Department Store
FREE PARKING
South Square Mall, Chapel Hill Blvd. 493-3411

TESSENERY
Tessenery Arth wldr Wrenn-Wilson Constn r1401 E Main St
Tester Gwen interviewer State Emp Security Comn rRaleigh NC
" Patricia A laby tech Duke Univ & Hosp rBeaufort NC
Teston Joyce J r806½ North St
" Joyce J admn sec Duke Univ & Hosp h911 Jones Cir
" Virginia B Mrs clk Mangum St Pharm h806½ North St
Tetel Joan L Mrs tchr Chapel Hill Sch Sys 1 h1804 Woodburn Rd
" Jocelyn counter CLK rBig Dipper
" Marcel faculty Duke Univ & Hosp rBx 4666 Duke Sta
Tetterton Elinor P bkpr R H Wyatt Insulation Contr r920 Avalon Rd
Teunissen Jennifer A research tech Duke Univ & Hosp r628 Swift Av
Tevebaugh Kenneth W emp Genl Tel h625 Hammond St
Tevenpaugh Virginia Mrs cafeteria wkr Merrick Moore Elem Sch r3224½ Wake Forest Hwy
Tevepaugh J Milton driver Beck Rd r909 Midland Ter
" W M & Jewel; constn wkr h3001 Beck Rd
Tew Alvin asst htg plant formn Duke Univ & Hosp r204 North 7th
" Bobby barber Hyde Park Style Shop rGarner NC
" Ernestine W Mrs sr teller Wachovia Bk & Tr h518 N Guthrie Av
" Idell A Mrs tchr Parkwood Elem Sch r7818 John Carpenter Rd
" Irene slswn John's Flower Shop rRaleigh N C
" Irene C Mrs retd r706 Frazier St
" J Lenwood chairmn Deacons Westwood Bapt Ch r706 Frasier St
" J Linwood & Margt C; pres Clements Funeral Serv h706 Frazier St
" Julian O & Minnie D; retd h612 N Driver St
" Lonnie F & Blanche R; retd h303 Carver St
" Marian S retd r4519 Cheshire Ct
" Rhonda ofc sec Crawford Realty r3701 Weyburn Rd
" Richd C & Faye R; funeral dir Clements Funeral Serv h1003 Southwood Dr
" Richd H & Rhonda S; formn Wreen Wilson Constn h3701 Weyburn Rd
" Susan R studt r706 Frazier St
" Wm A & Clara R; retd h1112 N Gregson St
Tewell Brenda W Mrs recpt Charles O Humphries r2503 Chapel Hill Rd
" Michl h2611 Highland Av
" Michl L & Brenda; emp State Hwy Dept h2012 Woodrow St
Tewksburg Mary L agt NY Life Ins r2714 Heatherstone Glen Rd
Texter B emp Roberts Assoc r828 Louise Cir
Textile Sales Larry E Agner Mgr 2827 N Roxboro Rd
Textilease Corp Of Durham Fred A Branton Mgr 700 E Club Blvd
Tezai Bonnie C Mrs sec Pub Serv h2517 Carver St
" John M & Bonnie; ambulance div mgr Durham County Hosp r2517 Carver St
Thacker Bernice A & Hettie P; retd h1617 Holloway St
" Gerold mgr Supreme Finish
" H Wayne & Patricia C; linemn D P Co h4830 Kendridge Dr
" Henry H (Thacker's Refgr Sls & Serv)
" Howard T & Nannie N (Thacker Saw Serv) h3509 Duke Homestead Rd
" Kenneth H Jr h bx81b Hamlin Rd Rt 5
" Margt Mrs emp L&M h2025 So-HI Dr
" Marie A med records clk Duke Univ & Hosp r3509 Duke Homestead Rd
" Marlene nurse Dr D Edmond Miller rRt 1 Bx 29 Rougemont NC
" Robt G retd h510 Holloway St
" Saw Service (Howard T Thacker) 3509 Duke Homestead Rd
Thacker's Refrigeration Sales And Service (Henry H Thacker) 114 N Adams St
Thadani Pushpa h2010a Jersey Av
Thagard Susan K clk Durham Merchants Assn rHillsborough NC

THALHIMERS
Henry E Drane Vice-President-General Manager, One Of The South's Newest And Most Complete Department Stores, Lakewood Shopping Center 2000 Chapel Hill Rd And Northgate Shopping Center, 1058 W Club Blvd (27701), All Stores Tel 286-7751 (See Index To Advertisers)

Thalken Fay Mrs tchr County Bd Of Educ rChapel Hill NC
Thall Edw studt h1708 Pace St Apt R
Thalton Tracy h3735 Angier Av
Thames Marshall J mtce supt Burlington Domestics-Durham Plant r2442 Tryon Rd
" Sandra L cash Bradley Lincoln-Mercury r2703 Ferrell Rd
" Tom h311 S La Salle St Apt 47j
Thanikachalam S phys h534 Marshall Way
Tharp Annette r1601 Sedgefield St Apt G
" Hoyce pharm tech Meth Retirement Homes r1601 Sedgefield St Apt G
" Michl D hse staff Duke Univ & Hosp h2836 Chapel Hill Rd Apt 24g
" Robin recpt R Carl Britt r2836 Chapel Hill Rd Apt 24g
Tharrington Alice F Mrs reg nurse Mc Pherson Hosp r924 Lynn Rd (SA)
" Betty S bkpr Mtr Bearings & Parts rRt 6 Bx 357
" Duryna C sr nuclear med tech Duke Univ & Hosp h3022 Colonial Apts Apt 65b
" Geo E USA r1510 Granby St
" J E h325a Clark St
" James L & Minnie H; plmb Copley's h1812 Liberty St
" Jasper E ct counselor State Domestic & Juvenile Div r3710 Turrentine St
" Jessie P (Wid Perry R) retd h2916a University Dr
" Judy studt r2109 Arrington St
" Junia B & Jeneva H; retd h2012 Englewood Av
" Lynwood asst prof N C Central Univ r2512 Kirby St
" Mabel L USA r1510 Granby St
" Marie unit serv aide Duke Univ & Hosp rCreedmoor NC
" Mary Mrs h700 Lee St
" Mary C unit serv aide Duke Univ & Hosp r525 Barton St Apt B
" P Ricky & Jewel B; pres Tharrington's h2109 Arrington St
" Ruth R (Wid Grover) r1812 Liberty St
" Sayde P h1107 Minerva Av
" Walter T Jr & Mable M; stock clk Big Star h1510 Granby St
Tharrington's P Ricky Tharrington Pres men's clo 251 Northgate Shop Center
Thatcher Richard K program mgr Battelle rChapel Hill NC
Thaxton Benjamin C Jr & Vivian V; v-pres Central Caro Bk & Tr h1305 Georgia Av
" David R slsmn W D Lbr r101 W Graham St Mebane NC
" Everett W emp Pizza Transit Authority r909 Maxwell Av
" G r3536 Mayfair St Apt G06
" Gail E tour guide L & M r1000 Ruby St
" Glenda studt r2218 Fitzgerald Av
" John A renovation & repr mgr Duke Univ & Hosp r5200 Old Hillsborough Rd
" Kattie clk Ken's Quickie Mart h2219 Chautauqua St
" Kenneth M studt r909 Maxwell Av
" M J h1315 Morreene Rd Apt 7g
" Maggie W hsekpr Duke Univ & Hosp r838 Drieser St
" Marshall J emp City Of Durham
" Marvin E & Florence J; whsemn L & M h909 Maxwell Av
" Marvin E Jr h838 Dreiser St
" Mary lpn Duke Univ & Hosp r1411 Ridgeway Av
" Mattie W Mrs retd h1110 Washington St
" Richd E & Georgia; emp L & M h518 Bacon St
" Vivian V Mrs ofc sec Central Caro Bk & Tr r1305 Georgia Av
Thaxtor Everett cook Pizza Transit Auth
Thayer Francis & Emily C; studt h1829 Front St Apt F2
Theberge Al C studt r1018 Iredell St
" Edna R Mrs h1018 Iredell St
Theg Barbara E research tech Duke Univ & Hosp r2504 Vesson Av Apt 8a

BOBBY INSCOE REALTY CO. INC.
MULTIPLE LISTING SERVICE REALTORS MLS
682-0361
626 Foster St. (27702)
REALTOR®

DURHAM BUILDERS SUPPLY CO.
BUILDERS' SUPPLIES of All Kinds
BUILDERS' HARDWARE
BUILDING SPECIALTIES
Customer Parking
105 E. BUCHANAN BLVD. (27701)
Phone 688-1381

CLAUDE M. MAY, Inc.
Painting — Papering — Interior Designing
AMPLE PARKING SPACE
01 W. Main St. (27701) Tel. 682-9348

Irene's Studio of Dance
1603 GUESS ROAD ACROSS FROM NORTHGATE DURHAM, N.C. P.O. BOX 1267 (27702)
PHONE (919) 286-4771
TAP BALLET JAZZ ACROBATICS GYMNASTIC BALLROOM DISCO CHILDREN AND ADULTS
Certified Dance Masters of America Dance Educators of America

THALHIMERS
ONE OF THE SOUTH'S NEWEST AND MOST COMPLETE DEPARTMENT STORES
All Stores Tel. 286-7751
Lakewood Shopping Center
Northgate Shopping Ce

THEILING
Theiling Martha A med sec Duke Univ & Hosp h311 S La Salle St Apt 32p
Theiss Barbara A genl acctg supvr Duke Univ & Hosp rRt 4 Bx 89 Hillsborough NC
" Edw h3022 Colonial Apts Apt 72d
Then Nicholas dep County Sheriff r2730 Joyner Rd
Theobald Karl E & Patricia H; clk Va Hosp h4307 Newby Dr
Theus Gregory L emp Genl Tel rRt 4 Bx 524a Hillsborough NC
Thiele Alberta research assoc Duke Univ & Hosp rPO Bx 2124 Chapel Hill NC
" C h2752 Middleton St Apt 30j
" Dwain L hse staff Duke Univ & Hosp r2752 Middleton St Apt 30j
" Elizabeth staff nurse Duke Univ & Hosp r2752 Middleton St Apt 30j
"-Engdahl 1547 Cooper St
Thienmann M P studt r1315 Morreene Rd Apt 22l
Thieret Suzanne P admn sec Duke Univ & Hosp r2409 University Dr
" Tracy h2409b University Dr
Thierry V L mech tech NEIH h5316 Newhall Rd
Thigpen Betty aide Lowe's Grove Elem Sch r1005 Bay St
" Jessie Jr & Brenda; recapper Rigsbee Tire Sls h802 N Duke St
Thilbridge Mark studt r801 Onslow St
Thimke Mark h875 Louise Cir
Things Remembered Donna Dearing Mgr gift shop 217 Northgate Shop Center
Third World The Joseph H Williams Mgr social club 201 S Dillard St
This Side Up restr 2000 Chapel Hill Rd
Thom Mc An Shoes 113 South Square Mall
" Mc An Store Jose A Peralta Mgr 313 W Main St
" Mc An Store Garry A Steele Mgr 225 Northgate Shop Center
Thomas A h1315 Morreene Rd Apt 16k
" A USA r702 N Buchanan Blvd
" Albert M buyer Duke Univ & Hosp r232 Sandlewood Dr
" Alton driver V A Caro Lndry Sup rWalce Forest NC
" Andrew genl hlpr Mead Containers h3311 Shannon Manor Apt 34a
" Andrew genl hlpr Mead Containers h301 W Trinity Av Apt 17
" Andrew J guard G R Rankin Security Serv r1315 Morrience Rd Apt 16k
" Annette M hsekpr Duke Univ & Hosp r4008 Booker St
" Antiques (Mason & Pat Thomas) 7012 Chapel Hill Blvd
" Archie M servmn Orkin Exterminating r1106 Douglas St Apt A208
" Archie W & Jennie D; mach opr Am Tob h812 Bethesda Dr
" Arth & Charlene h1835 Cheek Rd Apt 11b
" Barbara h311 S La Salle St Apt 50o
" Barbara F cafeteria wkr Carrington Jr Hi Sch r426 Riverdale Dr
" Bell emp Blue Cross-Blue Shield h2920 Cedarwood Dr
" Bennie emp Durham Hosp r1102b Rosedale Av
" Bert L h2223b S Roxboro St
" Bessie hB4 Cornwallis Ct
" Bessie H Mrs retd h880 Louise Cir Apt K
" Bill asst mgr Sonic Drive-In
" Bill v-pres Realty One Durham r5125 Kenwood Rd
" Billie S bkpr Rice Hse r2418 W Club Blvd
" C A h311 S La Salle St Apt 33s
" Carl W h2116 Front St Apt A1
" Carla studt h415 E Pilot St Apt A1
" Carolyn J ofc sec N C Central Univ r5408 Old Well St
" Carolyn R cash Duke Univ & Hosp rRt 2 Bx 34a Guess Rd
" Carrie retd h3310 Mordecai St Apt G
" Carrie retd r3330 Chapel Hill Rd
" Cath purch asst Duke Univ & Hosp rRt 3 Bx 539 Hillsborough NC
" Cathy cash Byrd's Food Cntr
" Celia J studt r2402 N Duke St
" Chas D & Jerry; delmn Town & Country Furn h916 Alabama Av
" Charles S & Shaula; studt h2711 Omah St
" Charlie W retd h2110 Duncan St
" Charlie W lpn Duke Univ & Hosp r3020 Weaver St Apt 2

THOMAS
" Christine r107 Ringling St
" Christopher mason hlpr r605 Colgate St
" Clay & Faye; genl contr TEMCO h3518 Racine St
" Cleveland L & Odessa; retd h519 E Main St Apt 510
" Clifton & Martha; emp Brunson Tire h1509 Turner St
" Clifton T & Billie S; guard Durham County Hosp h2418 W Club Blvd
" Clifton T Jr & Pat; slslmn Brunson's Tire & Auto Serv r1507 Turner St
" Conrad retd h1611 Duke University Rd Apt 3e
" Constance M studt r2314 Carver St
" Constance P Mrs cafeteria wkr Chewning Jr Hi Sch r714 Hancock St
" D h1505 Duke University Rd Apt 9l
" D W emp Big Star
" Danl M Jr coordinator County Bd Of Educ r5626 Roslyn Rd Apt 2c
" David B studt r710 Brighton Rd
" David H plant supt Flav-O-Rich r1410 Bramble Dr
" Diane hsekpr Duke Univ & Hosp h922 Da Vinci St
" Diann sec Duke Univ & Hosp r2019 Mateline Av
" Dianne h1314 Wyldewood Rd Apt D2
" Don & Ethel h3020 E Weaver St Apt 2
" Doris J hsekpr supvr Duke Univ & Hosp r3036 Forrester St
" Dorothy maid h1203 South St
" Dwight h1475 Newcastle Rd Apt B2
" E h608 Hardee St Apt E4
" Earl tailor S & W Tailors h606a Barton Av
" Edna C accounts supvr Duke Univ & Hosp r3333 Alabama Av Ext
" Elaine typ N C Central Univ r3310 Mordecai St Apt G
" Eliz E h608 Hardee St Apt L2
" Ellis P & Margt; pres Thomas & Olive Inc r2631 Umstead Rd
" Eloise M sr clinic asst Duke Univ & Hosp rRt 2 Bx 456b
" Esau Mrs h3043 Ruth St
" Essie N (Wid Saml) retd r203 S Driver St
" Ethel A retd h1107 Iredell St
" Ethlynne H (Wid Cashius M) retd h621 Dunbar St
" Everdel E supvr gift records Duke Univ & Hosp h1315 Morreene Rd Apt 15l
" Everett D emp Erwin Mills h1102b Green St
" Faye radiologic tech Duke Univ & Hosp r311 S Lasalle St Apt 3l
" Fletcher E studt r2620 Lincoln St
" Frances C asst dean Duke Univ & Hosp h1829 Front St Apt B16
" Frank L Jr & Ruby B; auto repr 1910 Taylor St h1910 Taylor St
" Gene A & Delores; carp County Schs h2232 Ferrell Rd
" Genevieve F Mrs (N C News) h3111 Cornwall Rd
" Geo retd r714 Hancock St
" Geo G & Ellen S; retd h1122 Eva St
" Gladys A Mrs note teller Wachovia Bk & Tr r4834 Kendridge Dr
" Gladys I Mrs clk Raylass Dept Store h1000 Burch Av
" Grady E & Betty N; mgr snack-bar Sperry Rand h602 Bon Air Av
" H h2652 Middleton St Apt 29a
" H studt r1909 Yearby Av Apt H
" H W Scrap Iron & Metal Co Inc Haywood W Thomas Pres 1101 Ellis Rd
" H Wheaton & Carolyn M; v-pres Balfour h1714 Wallace St
" Harry J & Clara A; studt h106 Monterey La
" Hattie h109 N Goley St
" Hattie B Mrs h105 Lyon St
" Haywood W & Nellie R; pres H W Thomas Scrap Iron & Mtl rRt 4 Page Rd
" Helen waitress Dairy Freeze r3520 Markham Dr
" Helen M exec asst to pres Duke Univ & Hosp r411 Monticello Av
" Henry L r1231 E Club Blvd
" Herb (Herb Thomas Restaurant & Catering Serv) r514 N Hyde Park Dr
" Herb Restaurant & Catering Service (Herb Thomas) 217 Wello Village Shop Cntr
" Herbert & Kittie; porter Carpenters Chevrolet h1205 Grant St

Wm. Muirhead Construction Co. Inc.
COMMERCIAL • INDUSTRIAL • HIGHWAY
General Offices 682-9215
Muirhead Asphalt 682-9219
Constructors Concrete 682-9211
Building Supplies And Shop 682-9214
1435 Camden Av. At N and W R.R. (27704) P.O. Box 2012 (27702)

REALTOR®
SOUTHLAND ASSOCIATES
212 W. Corcoran St. Durham, N.C. (27701) and Duke St. at Horton Rd. Call 688-8121
Realtors and Insurors
MEMBER NATIONAL ASSOCIATION OF INSURANCE AGENTS

GREY STONE BAPTIST CHURCH
2601 HILLSBOROUGH ROAD (27005) TEL. 286-2281

THOMAS
" Herman E & Carolyn J; carrier PO h5408 Old Well St
" Hobart T & Eunice D; emp City Of Durham h5002 Green Oak Dr
" Howard C & Louise E; retd h1605 Liberty St
" & Howard Cash & Carry C H Wentz Pres C R Wentz & C A Christy V-Prests gro 1010 E Pettigrew St
" Ira T & Mary B; operations Eastern Airlines h1100 Glenco Rd
" Isaac C Jr & Virginia W; asst prin Northern Hi Sch h3417 Chapel Hill Rd
" Isabelle J (Wid Doc) retd h1214 Berkeley St
" J h2748 Middleton St Apt 18c
" J h2724 Erwin Rd
" J Eddie & Joanne E; slsmn Indecon h119 Southerland St
" J M & Janet; retd h2215 Cranford Rd
" Jack B & Joyce; sec Y M C A Central r4517 Connell Dr Raleigh NC
" Jacqueline P Mrs h2811 Hillsborough Rd
" James emp Cole Constn r2505 Crest St
" James K & Myrtle L (Thomas Quick Pik Grill) h2001 Brooks Rd
" James L & Betty G; computer opr Color Craft h1200 Wyldewood Rd
" James R retd h1715 Vista St
" James R & Jerri; mach Sperry Electro Components h607 Hugo St
" James R mech Colvard Farm Equip r506 Ottawa St
" Janette h303 Colony Manor Apartments Bldg 8
" Jay T & Constance P; track reprmn Sou Ry h714 Hancock St
" Jeanette r303 Colony Manor Apartments Bldg 8
" Jeffry A h311 S La Salle St Apt 36k
" Jerry & Rita; mgr R & J Linoleum & Tile h2112 Aiken Av
" Jerry S & Susan H; kntr Knit-Tex h4649 Angier Av
" Jesse L & Erma H; retd h2202 University Dr
" John truck driver Tuscarora Plastics Of N C rExum St
" John dir of est planning Duke Univ r3802 Swartmore Dr
" John delmn Barringer-Whitfield Furn Store h1503 Lakeland St Apt G1j
" John Jr & Ella L; retd h1228 Sedgefield St
" John A h604 S Miami Blvd
" John A & Helen P; driver Johnson Mtr Lines h3520 Markham Dr
" John A Jr studt r3520 Markham Dr
" John B & Geraldine; parts dept Carpenter's Inc r3121 Cheek Rd
" John S & Katharine A; estate planning dir Duke Univ & Hosp h3802 Swarthmore Rd
" Johnny M & Joyce A; mech Genl Tel h209 Brassy Creek Av
" Johnsie retd h2725 E Geer St Lot 5
" Josephine (Wid Walter C) retd h2620 Lincoln St
" Joyce ofc sec Lakewood Y M C A rRaleigh NC
" Kath C Mrs retd h1714 Concord St
" Kathy J sls clk Byrd's Gro h314 N Briggs Av
" Kevin R communications serv rep Duke Univ & Hosp r2536 Barwick Dr
" Thomas Knight Trent King & Co (Norwood A Thomas, James W Trent And Aubrey B King, E C Yarborough, Philip D Robbins Jr, John B Powell And Dan E Minor), Suite 301 Home Savings And Loan Bldg 315 E Chapel Hill St, PO Box 1889 (27702) Tel 688-4391
" L F h311 S La Salle St Apt 3l
" Larry r604 W Markham Av Apt 2
" Larry E mech Genl Tel r608 Hardee St Apt B3
" Lawrence computer opr N C Mut Life Ins rApt 8-B Welch Pl
" Lawrence computer opr N C Mut Life Ins r1721a Hamlin St
" Lawrence A Jr & Peggy B (Thomas Co) h710 Brighton Rd
" Lawrence E guard Vanguard Security Serv r8b Welch Pl Apts
" Lea (Shabazz Fish Box)
" Lester h1101 Scout Dr
" Lester R & Mary; bus opr D P Co r1216 Clinton Rd
" Linda A h2218 Pratt Av Apt 8
" Lorenza & Doris; emp L&M h3036 Forrester St
" Louis h219 S Alston Av
" Louis G plant wkr Flav-O-Rich r1204 Heartside
" Louise data terminal opr Duke Univ & Hosp rPO Bx 2194 Apt C-24
" Louise fiscal sec Dr Bayard F Carter h300 Swift Av Apt 8

THOMAS
" Louise F Mrs clk-sten City Of Durham h1825 Northgate St
" Ludie Mrs retd h912 Burch Av
" Luther M & Annie L h932 Orient St
" Luther M Mrs h106 Higbee St
" Lynda P monitoring tech Holt Elem Sch r220 Brassy Creek Av
" M emp L&M r2827 Angier Av
" M E asst dir Carolina Dance Academy h1900 W Lakewood Av
" Mable L Mrs cook h909 Scout Dr
" Madaline C (Wid Wm P) retd h1304 W Leon St Apt G
" Maggie M Mrs retd h2217 Albany St
" Margt h910 Exum St
" Marion S Mrs retd h212 Wyeth Av
" Mary retd h1021 Merrick St Apt C
" Mary A emp Marianne r423 Edward St
" Mary C clinic coordinator Duke Univ & Hosp r1219 Lakeland St
" Mary L Mrs h118 Jordan St
" Mason (Thomas Antiques)
" Michl G & Holly M; asst formn N C Mut Whol Drug h314 Greenwood Dr
" Michele M hse staff Duke Univ & Hosp r2009 Southward Av Apt 14
" Mortie M (Wid John F) h901 N Buchanan Blvd
" Myrtle H (Wid Luther) retd h1208 Jackson St
" Nathan L & Janice M; asst v-pres & genl serv dir N C Mut Life Ins h303 Alton St
" Nathl & Hattie B; unit serv aide Duke Univ & Hosp h2920 Cedarwood Dr
" Neil & Michelle h2009 Southwood Dr Apt 14
" Nellie R bkpr H W Thomas Scrap Iron & Mtl rRt 4 Page Rd
" Norman D & Sue; chkr Pilot Frt Carriers rRt 2 Graham NC
" Norwood A & Virginia A (Thomas Knight Trent King & Co) h1101 W Knox St
" Norwood A Jr & Carolyn S; v-pres-sr trust ofcr Central Caro Bk & Tr h3500 Sheridan Dr
" & Olive Inc Ellis P Thomas Pres Julian G Olive V-Pres consulting engs 201 W Parrish St 5th Fl
" Omat B hsekpr Duke Univ & Hosp r910 Trinity Av Apt 2a
" Onie C h1303 S Roxboro St
" P h700 Morreene Rd Apt N12
" P J sec Natl Testing Serv h1921 Morehead Av
" Parker porter First Fed Sav & Loan Assn r4907 Highmeadow Rd
" Pat (Thomas Antiques)
" Patk Jr & Lessie; moving & storage mgr Duke Univ & Hosp h1514 Fay St
" Paul A & Mary J; retd h614 Troy St
" Pauline data terminal opr Duke Univ & Hosp r700 Morehead Av Apt N12
" Peter C studt r2215 Cranford Rd
" R E & Hisae S h5117 Old Well St
" R H & Eliz H; emp Bernson's Carpet Cln h2935 Driftwood Dr
" Ralph G emp City Of Durham
" Ray emp Burlington Indus h2827 Angier Av
" Raymond G & Patricia J; mech Mem Hosp h4132 Chapel Hill Rd
" Raymond H & Gladys; clk D P Co h4834 Kendridge Dr
" Richd E & Vicki; body shop mgr Triangle Volkswagen h3203 Mossdale Av
" Rick studt r1016 Monmouth Av
" Rita Mrs smstrs R & J Linoleum & Tile r2112 Adkin Av
" Robt emp Salads 'n Such
" Robt G & Mary C (Imperial Barber Shop) h1219 Lakeland St
" Roger hair stylist r605 Colgate St
" Roger L & Glenda H; trooper State Hwy Patrol h4706 Brooklane Dr
" Ronald h219 S Alston Av
" Ronald h803 Underwood Av
" Ronald D & Dianne; graphic trainee N C Mut Life Ins r1808 Hillcrest Dr
" Ronald O & Linda P; emp C & O Whse h220 Brassy Creek Av
" Roy retd h1102b Rosedale Av
" Ruby B Mrs mgr northgate store Baldwin's r1910 Mylon St
" S h23e Carriage House Apts
" Sadie G Mrs opr Elite Beauty Shop h3402 Winston Rd

DURHAM AWNING COMPANY Inc.
F.L. BRANTLEY
Canvas, Aluminum and Fiberglass Awnings
Aluminum Siding — Custom Venetian Blinds — Storm Windows and Doors
705 FOSTER ST. (27701) TEL. 688-4536

MEMBER FDIC
The Willing Bank
Liberty Bank
& Trust Company
621 Vickers Av. 500 Morgan St. 1926 Holloway St.
4251 Roxboro Rd. P.O. Box 2089 (27702)
Drive Up Service From 8 to 6
TEL. ALL LOCATIONS 683-2531

OLIVETTI SYSTEMS
ROWE BUSINESS EQUIPMENT
514 University Dr. (27707) 489-2319

PINE STREET TAXI
For Quick and Courteous Service
Phone 688-1394
1102 S. ROXBORO ST. DURHAM, N.C. (27707)

Joe S. Davis & Associates, Realty
113 Orange St. • P.O. Box 2127 • Durham, N.C. 27702 • Ph. 688-2426
JOE S. DAVIS, President
REAL ESTATE
SALES — PROPERTY MANAGEMENT

J. Southgate & Son INCORPORATED
Established 1872
FIRE — CASUALTY — AUTOMOBILE — BURGLARY INSURANCE SPECIALIST
BONDS — MARINE — HOSPITALIZATION — HEALTH and ACCIDENT — LIFE
1013 Broad St., P.O. Box 1651 (27702) Phone 286-29

THOMAS
" Sally L (Wid Edw) retd h1024 Rosedale Av
" Saml h518 Hardee St Apt 1
" Saml h504 Cook Rd
" Sandra S staff asst Duke Univ & Hosp r414 Bywood Dr
" Sylvia h1106 Douglas St Apt C117
" T L r2215 Elder St Apt 2
" Tammy L h2202 Guess Rd
" Teabia bldg contr 2921 Beechwood Dr h2921 Beechwood Dr
" Terry h311 S La Salle St Apt 43p
" Terry S ofc clk Duke Univ & Hosp r916 Alabama Av
" Thos C & Ina W; slsmn Graves-Humphries h105 W Woodridge Dr
" Timothy L whsemn N C Mut Whol Drug r423 Edward St
" Tina emp Hardee's
" Vernon A & Barbara C; acct L & M h2314 Carver St
" Virginia R Mrs retd h506 Dowd St
" Virginia W Mrs programmer Central Caro Bk & Tr r3417 Chapel Hill Rd
" W Troy & Barbara A; stock clk Record Bar h815 Midland Ter
" Walter Jr & Ruth H; firefighter City Of Durham h526 Cecil St
" Wm porter Washington Duke-Best Western
" Wm r3022 Colonial Apts Apt 72d
" Wm r3022 Colonial Apts Apt 66b
" Wm A & Mattie; staff instr Duke Univ & Hosp h1208 Taylor St
" Wm B prntr Mem Hosp r4132 Chapel Hill Rd
" Wm B claims rep Social Security Admn h2112a Broad St Apt 4
" Wm D hsekpr Duke Univ & Hosp rBig Cove Rd
" Wm E & Edna M; mobile catering rtmn Pine State h3333 Alabama Av
" Wm E trooper State Hwy Patrol rRt 2 Hillsborough NC
" Wm G Jr whsemn N C Mut Whol Drug r1307 Leon St
" Wm H emp V A Hosp h1315 Gillette Av
" Wm J & Helen M; sls mgr Triangle Volkswagen h411 Monticello Av
" Wm R emp City Of Durham
" Willie & Annie C; retd h1307 Morehead Av
" Willie ydmn Erwin Mills r118 Jordan St
" Willie h1709d Gunter St
" Willis retd h705 Carroll St
Thomason See Also Thomassen Thomasson & Thomerson
" Fidela h506 N Buchanan Blvd Apt 10
" Ina F (Wid Wm A) h1605 Ward St
" Janet L libr asst Duke Univ & Hosp r2410 Sparwood Dr
" Jean E tchr Duke Univ & Hosp r89 N Liberty St
" Tina h1008 Lancaster St
Thomasson Alice T (Wid Wm A) retd r1110 Park Av
" Graham C Jr & Hazel A; personnel dept V A Hosp h2512 Thorne St
" Ila M (Wid Milbern) retd h1208 Park Av
" Randy h1202 Donphil Dr
" Renea emp Bell's Linen Closet rThorne St
" Virginia H Mrs cafeteria wkr Sou Hi Sch rRt 1 Bx 219 Morrisville NC
Thomerson Alexander G & Carolyn C; pres Pendergraph & Thomerson Elec h2611 Stuart Dr
" Emily C med tech Duke Univ & Hosp r2611 Stuart Dr
" L Sidney & Peggy B; v-pres Pendergraph & Thomerson Elec r3621 Redwood Rd
Thommereh Virginia studt r110 N Buchanan Blvd
Thompkin Jeff & Nettie h105 E Enterprise St
Thompkins See Also Tompkins
" Evalyn M staff nurse Duke Univ & Hosp r2806 Holbrook Rd
" Henry M & Estell M; retd h2413 Dearborn Dr
" Porter studt h410 E Pilot St Apt D4
" Wm & Carrie B; retd h1614 S Roxboro St
Thompsen Chris h112 E Lynch St
Thompson A G driver Burton Lines
" Al r1208a N Driver St
" Al A & Leona D; retd h2208 Alston Avenue Rd
" Alex emp ITT h1219 Fern St Apt B
" Alex L Rev & Bessie; pastor First Calvary Bapt Ch h1601 Bivins St
" Alice E mngr Duke Univ & Hosp h1139 Merrick St Apt B

THOMPSON
" Alice G retd h1604 W Club Blvd
" Alma W (Wid James S) h301 E Umstead St
" Alton r2732 Atlantic St
" Alton R elec insp City Of Durham
" Andrew L & Dorothy M; emp Duke Univ & Hosp h2624 Lincoln St
" Angela hK2 Atlantic Ct
" Ann hM3b University Apartments
" Ann cafeteria wkr Chewning Jr Hi Sch r600 Piper St
" Anne S sr library asst Duke Univ & Hosp h511 Ottawa Av
" Annie Mrs h35 Hoover Road Apartments
" Archie & Magdalene B; fl fnshr Duke Univ & Hosp h430 Smith St
" Arlene studt r1214 Landon St
" Arthur L & Shirley; emp Am Tob h1214 Landon St
" Augustus R & Lillian P; locksmith N C Central Univ h416 E Moline St
" B h3920 Linden Ter
" Barbara J x-ray tech Duke Univ & Hosp r1014 Monmouth St
" Barbara T lpn Duke Univ & Hosp r2608 Owen St
" Barney F & Lula M; retd h1002 Iredell St
" Barry h2112e Broad St Apt 61
" Barry h801 Underwood Av Apt 6a
" Becky Joe r305 Wellington Dr
" Betty C h911 Morehead Av
" Bill h1808 Chapel Hill Rd Apt 3c
" Billie D med sec Duke Univ & Hosp r114 Jasmine Pl
" Billy J & Rose D; jan V A Hosp h619 Berwyn Av
" Bob G & Sandra h3132 Hope Valley Rd
" Bradley D mach Sperry Rand r430 Smith St
" C studt r806 Louise Cir
" C W inst shop supvr L & M rRt 6 Bx 189h Coley Rd
" Captolia W retd h1220 Sedgefield St
" Carlyon r35 Hoover Road Apartments
" Carol emp Lakewood Y M C A r2123 Englewood Av
" Carol h500 Du Pont Cir Apt 36
" Carol h500 Du Pont Cir Apt 47
" Carol I sec Duke Univ & Hosp r500 Dupont Cr Apt 47
" Carolyn cafeteria wkr Lowe's Grove Jr Hi Sch rRt 1 Morrisville NC
" Carolyn studt r4116 Hope Valley Rd
" Carolyn R Mrs ofc sec Kenan Oil r3823 Mary Martin Rd
" Cath T Mrs maid h900b Carroll St
" Cathryn Mrs retd h609 Lawson St
" Charles E & Maggie C; retd h2505 Dearborn Dr
" Charles M mech Jacobs Trans Serv r301 Leon St
" Charles M & Jacqueline L; retd h2812 Broad St
" Charles W (Golden Touch Carpets) r2821 Green La
" Charles W hsekpr Duke Univ & Hosp r1216a Fayetteville St
" Charlie A & Marie B; pntr Uzzle Mtr h4114 Hope Valley Rd
" Charlotte hse staff Duke Univ & Hosp h3600 Tremont Dr Apt E6
" Charlotte S Mrs tchr aide Parkwood Elem Sch r5602 New Hall Rd
" Christine h855 Estes St
" Clara A tchr Pearsontown Elem Sch r923 Plum St
" Clarence R & Corrinna; cln Model Lndry r2418 E Cornwallis Rd
" Clarence R pub safety ofcr City Of Durham r404 East End Av
" Claudine G emp Genl Tel r521 Reynolds Av
" Cleae B (Wid Grover C) retd h1202 Thompson Rd
" Clifton L & Eva C; process coordinator Durham Herald h415 W Maynard Av
" Clinton & Annie; emp Triangle Brk h2911 Beechwood Dr
" Clyde C Jr & Percilla K; emp IBM h5311 Newhall Rd
" Clyde C III studt r5311 Newhall Rd
" Curtis E appr electn Modern Elec rGoodwin Rd Rt 8
" Curtis L lab City Of Durham
" Cynthia cook Mc Donald's r530 Hardee St Apt C2
" D H & Maggie H; retd h1110 Horton Rd
" Daisy r2307 Charles St
" David & Ola W; retd h911 N Elizabeth St
" David & Pat; mgr Motel 6
" David Jr studt r911 N Elizabeth St
" David A ship clk W D Lbr r1405b Evelyn St
" David J Jr USN r609 Lawson St

Dutch Boy
DUTCHVILLE BUILDERS SUPPLY, Inc.
COMPLETE LINE OF
BUILDING SUPPLIES - PAINTS - HARDWARE
PHONE 528-1591
Lake Rd., P.O. Box 705 — Creedmoor, N.C. (27522)
JOHNS MANVILLE JM PRODUCT

THOMPSON
" David L & Ernestine; bldg atndt Genl Tel h506 Bruce St
" David R h5420 Garrett Rd
" Dazelle T r407 E Moline St
" Della r35 Hoover Road Apartments
" Dennis J studt r4616 N Roxboro Rd
" Dianna L tech White Optical Laby r5901 Craig Rd Bx 22
" Don L v-pres & sec-mgr Bernard's Formal Wear h2716 Chapel Hill Rd
" Dona r35 Hoover Road Apartments
" Donald W h3690 Guess Rd
" Dora V tchr Hillandale Elem Sch r2930 Sprucewood Dr
" Doris B dept mgr Carden Prntg r608 Hammond St
" Doris K retd h2504 Vesson Av Apt 4a
" Dorothy nurses aide Friendly Rest Home r219 S Alston
" Dorothy h907 Cleveland St
" Dorothy h20b Mc Dougald Terrace Apts
" Dorothy Mrs cook Parker's Restr rSmith St
" Dorothy L Mrs retd r1235 Berkeley St
" Dova H Mrs retd r1114 Gurley St
" Dwight r2930 Sprucewood Dr
" E Eugene material control clk Duke Univ & Hosp rRt 2 Bx 183 Hillsborough NC
" Earl h3031 Weymouth St Apt G02
" Earlie B retd h424 Price Av
" Ed sls rep Genl Elec Med Sys r5503 Falkirk Dr
" Eddie meter rdr City Of Durham r404 East End Av
" Eddie L mech Renn's Auto Radiator Serv h1805 Guess Rd
" Edgar T & Alma M; retd h138 Pinecrest Rd
" Edith h2412 Vesson Av Apt 7
" Edna B Mrs clk N C Mut Life Ins r1205 Willowdale Dr
" Edw courier First Union Natl Bk r1510 Rosewood St
" Edw L h411 Nassau St Apt 1
" Edw L & Naomi E; emp Glenview Cemetery h316 Nassau St Apt D
" Edwin S & Anne S; genl mgr Elkins Mtr h407 Monticello Av
" Effie S (Wid Hayes) retd h809 Drew St
" Elaine emp Central Caro Bk r905 Shepherd St
" Elenor M Mrs retd h2608 Kirk Rd
" Ella h3639 Wiggins St
" Ellen C studt r415 W Maynard Av
" Elmer C & Amelia F; v-pres actuarial statistical N C Blue Cross Blue Shield h3411 Sheridan Dr
" Emma emp L & M h302 Macon St
" Ernest G & Christine; emp Champion Bldg Products h2613 Sater St
" Ernest R prntr Leggett Group h919 Chester St
" Ervin M & Toni M; phys Duke Hosp & Univ h1702 Sprunt Av
" Esther B emp Genl Tel h2511 E Geer St
" Esther S Mrs sec Glenn Elem Sch r505 Bywood Dr
" Eug & Frances S; steam ftr Am Tob h4616 N Roxboro Rd
" Eunice Z Mrs tchr Y E Smith Sch h1710 Apex Rd
" Felton W retd r1021 Rosedale Av
" Florence E sr med tech Duke Univ & Hosp rPO Bx 57 Butner NC
" Frances B Mrs slswn Weldon's Jwlrs Northgate r4616 Roxboro Rd
" Frances L payroll clk Duke Univ & Hosp r1101 Dayton St Apt 5
" Francis N Mrs tchr Northern Hi Sch h5602 Newhall Rd
" Frank E & Maude B; mech Colvard Truck Sls h816 Center St Rt 4
" Fred & Carolyn; studt h1315 Morreene Rd Apt 26a
" G W installer Genl Tel rRt 1 Bx 184 Hillsborough NC
" Gail tchr Durham Academy Upper Sch rRt 1 Bx 512 Mebane NC
" Garland D studt r1308 Ruffin St
" Garland H Jr & Judith M; emp Central Mtce h1308 Ruffin St
" Gary C & Mable; studt h1009 Hale St
" Genedi h707 Dowd St
" Geo r1008 Drew St
" Geo L whsemn Thalhimer's r2732 Atlantic St
" Georgia B Mrs retd h110 E Umstead St
" Gertrude staff nurse Duke Univ & Hosp r2317 Kristy Place Apt E7
" Gina studt r1012 Drew St
" Glen C & Judy D; researcher Duke Univ & Hosp h3511 Courtland Dr
" Glenice h815 Cook Rd
" Gloria A studt h2714 Hinson Dr
" Gloria A Mrs cash Uzzle Mtr rBx 476ab Cheek Rd Rt 5
" Grace E clk Central Caro Bk & Tr r905 Shepherd St
" Grover C Jr & Annie B; mason contr 600 Piper St h600 Piper St

THOMPSON
" Gussie G lpn Duke Univ & Hosp r902 Fargo St
" Gwynne O staff nurse Duke Univ & Hosp r2920 Chapel Hill Rd Apt 67a
" Harry driver Branch Moving & Stge rHillsborough NC
" Hebert r525 Holloway St
" Helen h4010 Chapel Hill Rd Apt 6
" Herbert L bkbndr Duke Univ & Hosp r647 Don Lee Dr
" Holly tchr aide Merrick Moore Elem Sch
" Howard retd r103 W Chestnut St
" Howard lab Am Tob r804 Dowd St
" Ida R sr hsekpr Duke Univ & Hosp r1216a Fayetteville St
" Idella D unit serv aide Duke Univ & Hosp r606 N Queen St
" Irene G retd h901 Jackson St
" J N r18 Balmoray Ct Apt 5
" J S h2003 Ashe St
" Jake & Selestine h519 E Main St Apt 711
" James h5137 Revere Rd Apt 35
" James porter Washington Duke-Best Western
" Jas & Edith h1611 Duke University Rd Apt 7f
" James & Earline; nurses asst N C Mem Hosp h905 Shepherd St
" James & Janet C; emp Colonial Whse h405 Walton St
" James studt h405 Swift Av
" James Jr & Joan (The Wholesale Gift Hse) r501b Pinetrail Dr
" James B & Mickey R; slsmn Sears h134 Fleming Dr
" James C & Betty A; dentist 1823 Chapel Hill Rd h2411 Alpine Rd
" Jas C Jr (Circle Automotive Parts) r1017 Broad St
" James C Jr & Joan M; pres Apple Automotive Parts h5018 Pine Trail Dr
" James E & Odell A; st cln City Of Durham h910 Cleveland St
" James E mtr equip opr City Of Durham
" James E plant wkr Flav-O-Rich r1018 Angier Av
" James F ofc mgr Lowes r3411 Sheridan Dr
" James L coordinator Northgate Shopping Center h901 Chalk Level Rd Apt Y2
" James M & Christine; mgr Winn-Dixie r1419 Bramble Dr
" James O supvr Genl Tel rTampa FL
" James R h1119 Gurley St Apt 11
" James S III firefighter City Of Durham
" James W & Mary C; lab L&M h1012 Drew St
" Jane M studt r415 W Maynard Av
" Jean studt r1014 Monmouth Av
" Jean h2112e Broad St Apt 33
" Jennette teller Central Caro Bk & Trust
" Jennifer nurse Duke Univ & Hosp h3022 Colonial Apts Apt 98a
" Jennifer C domestic wkr h1505a N Alston Av
" Jennifer K staff nurse Duke Univ & Hosp r2920 Chapel Hill Rd
" Jerry (Convient Food Mart) r2128 Angier Dr
" Jerry D truck driver Duke Univ & Hosp h407a Gattis St
" Jerry M & Eliz F; pipe ftr L & M h204 Monk Rd
" Jerry M driver Nello-Teer r134 Fleming Dr
" Jerry V & Barbara J; psychiatry atndt Duke Hosp h2608 Owen St
" Joe r229f Carriage House Apts
" John & Holly; archt Carr Harrison Pruden & Depaquale Assocs h1717 N Roxboro Rd
" John A Jr & Doris B; ins appraiser Yeargan Appraisal Serv h608 Hammond St
" John F archt Carr Harrison Pruden & De Pasquale rRoxboro Rd
" John L & Lilly; jan Coordinating Council For Sr Citizens h3822 Duke La
" John L prsr Bragtown Clns h15 Durante Pl
" John L & Janice W; slsmn Morgan A M C Jeep h2210 Rada St
" John W & Clara B; retd h60c Mc Dougald Terrace Apts
" John W (Sheetrock Constn) h3500 Guess Rd
" Johnnette E Mrs teller Central Caro Bk & Tr rRt 2 Bx 406a
" Johnnie T USA r1018 Angier Av
" Joseph K & Mayola P; retd h1703 Cook Rd
" Josephine H Mrs retd h1017 Broad St
" Joyce E staff nurse Duke Univ & Hosp rRt 3 Bx 408 Canton NC
" Judi med sec Durham Clinic r1303 Ruffin St
" Judy ofc wkr White Optical Labys r1716 Ed Cook Rd
" Julia h709 Kent St
" Junior emp Elkins Dodge Plymouth h829 Glendale Av
" Karen h204½ S Maple St
" Karen h3300 Shannon Manor Apt 11d
" Kathy B emp Genl Tel rRt 1 Bx 195c 1 Rougemont NC
" Kenneth h901 Chalk Level Rd Apt H14

Associated Scaffolders and Equipment Co., Inc.
RENTALS — SALES
GENE HAWKINS — TOMMY HAWKINS
544-46 Foster Street (27701) Tel. 682-2655

Cricket Inn
"Where Everything's Cricket!"
I-85 and Hillandale Rd. P.O. Box 2701 (27705) Office Tel. (919) 383-2549

ANDREWS & RIGGSBEE TRACTOR CO. INC.
FORD — KUBOTA — SNAPPER — STIHL
SMALL ENGINE REPAIRS
uth Greensboro St. Carrboro, N.C. (27510) Phone 942-3146

Realtor
Builder
James Hill Realty
REALTOR®
James Hill
1912 Lamar St. Durham, N.C. (27705)
Phones Office 286-5531 Night 477-2557
MLS

LAKEWOOD
Durham's Family Shopping Center
Tel. 489-7805
SHOPPING CENTER
Acres of Free Parking!
Durham, N.C. (277

THOMPSON
" Kenneth & Cedell (Thompson's Exxon Servicenter) h1113 Akron Av
" Kenneth A & Theresa; purch ofcr Central Caro Bk & Tr r110 Jasmine Pl
" L studt r2748 Middleton St Apt 15h
" L K III & Mary Lou; pres Durham Plastic Surgery Assocs r4618 Farring Rd
" L K Jr & Ann E; retd h4020 Deepwood Cir
" L S retd r919 Liberty St
" Laraine D sec Duke Univ & Hosp r2748 Middleton St Apt 15h
" Larry agt Home Security Life Ins r1101 Dayton
" Larry r2930 Sprucewood Dr
" Larry h117 Higbee St
" Larry insp Pittsburgh Testing Laby
" Larry & Patricia S; transit tstr Pittsboro Testing Laby h700 Morreene Rd Apt P7
" Larry A asst football coach Duke Univ & Hosp rDurham
" Larry L hsekpr Duke Univ & Hosp r1214 Landon St
" Larry W & Vida D; assoc prof Duke Hosp h3408 Hope Valley Rd
" Lather S & Adline M; retd h1133 Merrick St Apt D
" Lawrence & Dora; tchr h2930 Sprucewood Dr
" Lawrence G h12 Winthrop Ct
" Lawrence K III (Croasdaile Clinic)
" Lenora (Wid Wm A) retd h2024 Alston Avenue Rd
" Leon head cook Duke Univ & Hosp r2624 Lincoln St
" Lessie J (Wid Foy S) retd h701a Drew St
" Lester electn Holt Elec Serv rRt 2
" Linda (The Village Boutique)
" Linda B Mrs loan servicing dept Home Savings & Loan rRt 1 Bx 259-3a-5 Hillsborough NC
" Linda W emp Duke Univ & Hosp rRt 2 Bx 323
" Littie h1011 Chalmers St
" Littie T Mrs (Durham Tailor Shop) h803 Grant St
" Lizzie h574a Liberty St
" Lois W h1303 W Leon St Apt B
" Lynwood electn Burl Indus h2220 Glover Rd Lot 35
" M h1500 James St
" M Hugh & Grayce L; lwyr 203½ E Chapel Hill St Rm 5 h304 Pekoe Av
" M J v-pres-genl mgr W T V D Capital Cities Communications Inc rRt 2 Bx 336 Aa
" Mable R clinic asst Duke Univ & Hosp r1009 Hale St
" Magdalene hsekpr Duke Univ & Hosp r430 Smith St
" Mamie r405 Walton St
" Mamie h15b Few Gardens
" Mamie J Mrs retd r107 W Lavender Av
" Margt M Mrs retd h1602 Glendale Av
" Marianna sec Security Savs & Loan Assn rRt 5 Bx 106b
" Marie B emp Genl Tel r4114 Hope Valley Rd
" Marie G Mrs retd h2402 Chapel Hill Rd
" Marilyn H sec Duke Univ & Hosp r428 Lakeland St
" Marion r35 Hoover Road Apartments
" Marion R clk-typ City Of Durham
" Marjorie C studt r310 Rippling Stream Rd
" Marshall & Claudine G; emp City Of Durham h521 Reynolds Av
" Martha Mrs cafeteria wkr Chewning Jr Hi Sch rBx 301 Goodwin Rd Rt 8
" Mary r415 E Pilot St Apt C1
" Mary studt h1208a N Driver St
" Mary r3119 Colclough Av
" Mary B Mrs clk N C Mut Life Ins rRt 2 Bx 235 Hillsborough N C
" Mary F records & microfilming clk Duke Univ & Hosp rRt 2 Bx 183 Hillsborough NC
" Mary L food serv aide Duke Univ & Hosp r3520 Four Season Dr
" Mary S acct Thomas Knight Trent King & Co r3411 Sheridan Dr
" Mary W h2800 Croasdaile Rd Apt H7
" Maudlene B Mrs ins claims processor Duke Univ & Hosp h831 Morreene Rd
" Maurice L & Betty C; pipe fitter Honeywell Inc h4116 Hope Valley Rd
" Max h104 E Edgewood Dr

THOMPSON
" Mercedes B asst prof N C Central Univ r527 Cecil St
" Minnie R Mrs retd h1010 Burch Av
" Minnie W h915 Lancaster St
" Morris H sls serv mgr Mead Containers r2122 Cook Rd
" Nancy C tchr Northern Hi Sch r401 Downing St Apt D
" Naomi E hsekpr Duke Univ & Hosp r316 Nassau St Apt D
" Nath r3434 Glasson St Apt A
" Nathl & Ruby S; electn Triangle Elec r923 Lynn Rd
" Nathl L & Mercedes B; battalion fire chf City Of Durham h527 Cecil St
" Nellie P investigator Genl Tel rBx 722 Hillsborough NC
" Nellie R lpn Duke Univ & Hosp r411 East Trinity Av
" Nettie H prsr Johnson-Forrester r1126 Hoover Rd Apt 33
" Nilas A & Mozzelle C; retd h314 Gray Av
" Norfleet & Lucille; retd h717 Shepherd St
" Norma H Mrs analyst Genl Tel h3515 N Roxboro Rd Apt 11
" Odell r910 Cleveland St
" Oscar B mtcemn Southland Assocs r512 Odell St
" Otha L & Sadie L; retd h804 Dowd St
" Pamela D clk typ Duke Univ & Hosp r2112 Broad St Apt E 33
" Pamela M x-ray tech Duke Univ & Hosp r1926 S Ashland Dr
" Patricia h1314a Clarendon St
" Patricia S sec Duke Univ & Hosp r700 Moireene Road Apt P7
" Paul G Jr jocca winter crew leader City Of Durham
" Paula N emp Genl Tel r2606 Rolling Pines Av
" Pearl A clinic asst Duke Univ & Hosp rBx 447 Jim Lyon Rd Rt 8
" Peggy h1506 Wabash St Apt A11
" Pete J retd h616 Shepherd St
" Philip W slsmn Caro Distr r227 Smith Dr
" Phyllis B Mrs ofc wkr Erwin Mills h2010 N Duke St
" Phyllis C Mrs h3412 Ogburn Ct
" R r4216 Garrett Rd Apt L39
" Ralph (Convient Food Mart)
" Ralph emp City Of Durham h3134 Rowena Av
" Randell W parts slsmn Uzzle Mtr r4114 Hope Valley Rd
" Raphael N dept chairmn N C Central Univ h1714 Alfred St
" Ray & Clara A; assoc prof N C Central Univ h923 S Plum St
" Rebecca P Mrs retd h3129 Hope Valley Rd
" Richd J lab City Of Durham
" Richd Z & Emma P; retd r720 Rutherford St
" Robt whse mgr Burnham Van Serv
" Robt C & Elnora B; emp L&M h302 East End Av
" Robt D patient care tech Duke Univ & Hosp rPO Bx 832 Creedmoor NC
" Robt J Jr asst prof Duke Univ & Hosp h2516 Alpine Rd
" Robt M h bx106b Hamlin Rd Rt 5
" Robt M & Julia R; retd h2307 Wilson St
" Ronald h608 Hardee St Apt C2
" Ronald D emp L&M r506 Bruce St
" Ronnie A radiology aide Duke Univ & Hosp r806 Deriser St
" Ronnie R & Linda; res rep D P Co r4900 Mandel Rd
" Rosa E tchr Sou Hi Sch r8a Colonial Apts
" Rose M staff nurse Duke Univ & Hosp h901 Chalk Level Rd Apt F9
" Rosemary T food serv aide Duke Univ & Hosp r806 Dreiser S
" Roy D Jr studt r1107 Spruce St
" Rudolph hlpr Model Lndry Of Durham
" Ruth Mrs slswn Robbins Of Durham h909 Lorain Av
" Ruth S Mrs rFord La Lot 19
" S I & Vera; retd h2407 Shenandoah Av
" Sadie T lpn Duke Univ & Hosp r804 Dowd St
" Saml W & Carolyn; mech Alexander Mtr rRt 2 Bx 12 Hillsborough NC
" Schoene h114 Temple La
" Sharon lwyr h809 Wilkerson Av
" Shellie & Gayle; key punch opr IBM h903 Corona St
" Shirley h229f Carriage House Apts
" Shirley studt r1214 Landon St
" Shirley A studt r407 Monticello Av
" Steph & Danielle h832 Louise Cir
" Susan Foster Mrs sec Duke Univ & Hosp h2836 Chapel Hill Rd Apt 14b
" Susie Mrs retd h1216a Fayetteville St

The Showrooms of Fine Furniture and Carpet
Style Craft Interiors
Durham Chapel Hill Blvd.
HOURS: Mon., Tue., Wed., Fri. from 9 to 9
Thru. and Sat. 9 to 6
Call Durham 489-9191
Or Chapel Hill 929-7200

THE MUSIC SERVICE INC.
INSTRUMENT LOCATING SERVICE BROKERS OF USED MUSICAL INSTRUMENT
BUY, SELL, TRADE OR CONSIGN
706½ 9th St. (27705)
Tels. 286-9897 and 286-35

THOMPSON
" T Russell & Judy J; mold mkr Owens-Illinois Glass h1716 Cook Rd
" Teretha T cook Duke Univ & Hosp h535 Martha St
" Terry S clk-sten City Of Durham
" Tessie baby sitter r1010 S Alston Av
" Theodora A lpn Duke Univ & Hosp r201 Lodge St
" Therlan H med sup asmblr Duke Univ & Hosp r815 Cook Rd
" Thos & Dorothy h825 Wilkerson Av
" Thos T assoc prof Duke Univ & Hosp r2106 Front St
" Tina studt r4116 Hope Valley Rd
" Tommy mgr The Blind Tiger
" Tony M Mrs phys Duke Univ Hosp h1111 Huntington Av
" Tradel L & Rosa; emp Duke Univ & Hosp h508 Hardee St Apt D2
" Velton P firefighter City Of Durham
" Vera r35 Hoover Road Apartments
" Vernell whsemn Brendle's h415 E Pilot St Apt H4
" Vernon D studt r1012 Drew St
" Vickie h1207½ N Driver St
" Viola Mrs tchrs aide Operation Breakthrough h801 Dowd St
" Viola B custdn Union Bapt Ch r602 Dowd St
" Vivian R (Wid Billy) nurse Durham County Genl Hosp h3403 Shaftsbury St
" W O & Ophelia R; retd h1504 Earl St
" Wallace E Jr supvr Genl Tel rPO Bx 144 Bahama NC
" Will L & Myrtle J; retd h2016 Englewood Av
" Wm mgr A & P h919 Liberty St
" Wm & Valda S; retd h114 W Moline St
" Wm h415 E Pilot St Apt K9
" Wm carp Branch Moving & Stge r1016 Colvert
" Wm & Maggie P; jan The Cooperative Sch h115 Dunstan St
" Wm r405 Walton St
" Wm A faculty Duke Univ & Hosp rDurham
" Wm A (Fargo St Gro) h902 Fargo St
" Wm B & Maggie P; retd h109 Dunstan St
" Wm C & Eliz S; slsmn Ingold Tire h2016 N Duke St
" Wm H & Willie M R; retd h1001 Fairview St
" Wm J & Lillie L; retd h1005 Springdale Dr
" Wm M & Judy S; asst prof Duke Univ & Hosp h3920 Hope Valley Rd
" Wm R consultant Genl Tel rGarner NC
" Willie r1018 Angier Av
" Willie L & Lena J; retd h407 E Moline St
" Z h2748 Middleton St Apt 18b
Thompson's Exxon Servicenter (Kenneth Thompson) gas sta 2425 Fayetteville St
Thomson Frances h1831 Liberty St
" Fredk serv tech Miller & Norburn
Thomspon Mae E retd h408 Gray Av
Thonaas W h2723 Brown Av Apt A
Thore Glenn Seeman Printery rGreensboro NC
Thorn See Also Thorne
" Alfred & Jane h231 Forest Wood Dr
" Alf h1021 Dacian Av
" Jane B Mrs tchr Chewning Jr Hi Sch r231 Forestwood Dr
Thornburg Allen Jr mech Durham Awning h1411 Holly St
" Allen L & Margie L; mach Wm Muirhead h1409 Holly St
" Allen L & Carleen; mgr Savaton Self Serv Gas h1401 S Miami Blvd
" Virgil G lab City Of Durham
" W G h310½ Cherry Grove St
Thorne See Also Thorn
" Bessie r312b Gray Av
" Billy C hD8 Westover Park Apts
" David h1016 Lancaster St
" Eug A insp Carr Harrison Pruden & De Pasquale r124 N Mineral Spring Rd

THORNE GEORGE T & Marian
VICE-CHANCELLOR FOR FINANCE
NORTH CAROLINA CENTRAL UNIVERSITY
1801-2109 FAYETTEVILLE ST (27707)
TELEPHONES (919) 683-6100 AND 683-6204
h1215 ELMIRA AV
TELEPHONE 682-7642

" Howard P supvr Genl Tel rRt 6 Bx 291a
" Lucy K pharmacist Duke Univ & Hosp r200 Calico Rd
" Mack & Lillian A; studt h4913 High Meadow Rd
" Margt case wkr County Dept Social Servs r291a Wake Forest Hwy Rt 6

THORNE
" Marian H prof N C Central Univ r1215 Elmira Av
" Ralph P studt h2420 Vesson Av Apt 7
" Taylor T & Elise R; controller Flav-O-Rich rChapel Hill NC
" Zebedee Jr h822 Shay Dr
Thornston Charles studt r17 Balmoray Ct Apt 16
Thornton Ann h901 E Club Blvd
THORNTON B H GENERAL CONTRACTOR (B H Thornton), 511 Grant St PO Box 23 (27702), Tels 688-7960 And 682-2224
" Barbara C Mrs guidance counselor Oak Grove Sch r911 W Markham Av
" Beanie M unit serv aide Duke Univ & Hosp r1709 Gunter St Apt B
" Burnis H & Anna S (B H Thornton Genl Contr) h1315 S Alston Av
" Calvin automotive mech City Of Durham
" Carla emp Wachovia Bk r415 E Pilot St Apt B8
" Carolyn T med sec Duke Univ & Hosp r3784 Guess Rd
" Dewey M & Edna B; serv mgr Lee Air Conditioners h1413 Colewood Dr
" Dorothy E keypunch opr Duke Univ & Hosp r124 Infinity Rd
" Douglas M h4810 South Singing Woods Pl
" Elaine r1107 Moreland Av
" Eliz food serv aide Duke Univ & Hosp r3709 Wiggins St Apt 2
" Ella Mrs h3446 Glasson St Apt F
" Foye N & Margt S; lab City Of Durham h808 Glendale Av
" Fredk & Bednie h1709b Gunter St
" Gale studt r1304b Mc Laurin Av
" Grace S Mrs tailor Chapel Hill h1107 Moreland Av
" Haywood roofer Lloyd Sht Mtl & Roofing r4810 Singlewood Pl
" James E & Wilhelma B; mach Carolina Knitters h1214b Rosedale Av
" Janice plstr Northeastern Dental Laby r2815 N Duke St
" Jimmie G & Kay M; photo Durham Herald h407 W Leon St
" Joseph J & Annie P; retd h1601 E Glenn School Rd
" Karen slswn Camelot Mus r1107 Moreland Av
" Larue M sec Duke Univ & Hosp r5701 Birch Dr
" Lillian P lpn Duke Hosp h3817 Dearborn Dr Apt 1
" Lue P Jr & Dorothy E; emp IBM h124 Infinity Rd
" Mc Donald h3419 Glasson St Apt H
" Meredith A serv assoc Genl Tel h11d Carriage House Apts
" Mildren hH5 Atlantic Ct
" Otis R & Janice; emp IBM h1804 Grady Dr
" Phyllis h2201 Morehead Av Apt 16
" R J & Blanche; slsmn Brame Specialty rRt 1 Bx 13 Bahama NC
" Rebecca B staff nurse Duke Univ & Hosp r215 Butler Ct Apt 5
" Roy L lab City Of Durham
" Sandra studt r601 N Elm St
" Susan studt h1304b Mc Laurin Av
" T B studt h1304a Mc Laurin Av
" Teresa C studt r3817 Dearborn Dr Apt 1
" Thomas C & Lyda S; carp h bx425 Stanley Rd Rt 8
" Thos E & Helen K; mach opr L & M h210 Cherry Grove St
" Timothy R & Ann; vending slsmn Triangle Coin Caterers r901 E Club Blvd
" Vivian emp Durham Nursery Sch h905b Hopkins St
" Wm I Jr city atty City Of Durham h911 W Markham Av
" Willie T & Beatrice H; retd h1027 Juniper St
Thorp Bennie & Dorothy L; emp Goldkist Poultry h1121 Benning St
Thorpe Alphonza r217 W Geer St Apt 4
" Alvin B lab City Of Durham
" Annie M research tech Duke Univ & Hosp h1106b Scout Dr
" Arth N & Betty S; researcher Am Tob h1820 Alston Avenue Rd
" B L h3002 Independence St
" Bessie L (Wid Eural E) h1310 Englewood Av
" Betty retd h313a Wake Pl
" Beverly studt r2202 Chautauqua St
" Billie L med tech Duke Univ & Hosp r3002 Independence Av
" Carolyn consultant Ecno Bkp Kpg & Tot Serv
" Cathy studt r2202 Chautauqua St
" Chester F & Maggie B; retd h903 Onslow St
" Clyde B & Lois C; safety ofcr N C Central Univ h114 Lawson St
" Earlie E prof N C Central Univ r164 Oakmont Cir
" Edw E & Paulette T; emp Research Triangle Pk h2401 Nebo St
" Evelyn retd h3434 Glasson St Apt D
" Evelyn M Mrs clk N C Mut Life Ins r412 Pekoe Av
" Evelyn R sr clk Genl Tel r1315 Morreene Rd Apt 29c
" Gloria E tchr Lowe's Grove Jr Hi Sch r2117 Bedford St Apt 4

Budd - Piper Roofing Company, Inc.
CONTRACTORS—MANUFACTURERS—DISTRIBUTORS
ROOFING—SHEET METAL WORK—WATERPROOFING
5 RAMSEUR ST., P.O. BOX 708 (27702)
TELS. 682-2121 and 682-2122

Durham Sporting Goods Company
House of Brand Names — Trophy Headquarters
Adidas • Converse • Pennsylvania • Riddell • Rawlings • Spalding
Wilson • Schwinn Bicycles • Shakespeare and Heddon Fishing Tackle • Guns
201 E. Chapel Hill St. (27701) Telephone 682-0386
Northgate Shopping Center Telephone 286-4432

GUESS ROAD CABINET AND BUILDING SUPPLY CO. INC
PREHUNG DOORS AND WINDOWS
PANELING
OVERTON UNFINISHED OAK CABINETS
VANITIES
BOOKCASES
FINISHED LUMBER
HARDWARE
LUMBER
3610 Guess Rd. (27705)
TELS. (919) 477-2014 and (919) 477-3266

BUY YOUR POULTRY FROM THE PROVEN "WINNER"
GOLD KIST OF DURHAM
GOLD KIST POULTRY
ARCH BYNUM, Sales Mgr. BYRON N. HAWKINS, Division Mgr.
910 Latta St. (27702) Tel. (919) 683-1371

HOMEOWNERS' PACKAGE POLICIES
GARRISON INSURANCE SERVICE Inc.
ALL KINDS OF INSURANCE
ROBERT D. GARRISON, JR., Chairman of the Board ROBERT DEWELL, President
Suite 200 Snow Bldg. 331 W. Main St. P.O. Box 1189 (27702) Dial 688-7313
FIRE AUTOMOB LIABILIT

THORPE
" Ida (Wid Moye) retd h616 Canal St
" James E clinic asst Duke Univ & Hosp h911b Clarendon St
" James R retd r3434 Glasson St Apt D
" James R emp City Of Durham
" Jduith M research tech Duke Univ & Hosp r818 Clarendon St Apt D
" Jimmy studt r3709 Wiggins St Apt 2
" John mtcemn County Bd Of Educ rButner NC
" John lab County Schs rRt 2 Bx 547 Creedmoor NC
" John hE1 Brogden Court Apts
" John E food serv aide Duke Univ & Hosp r1200 Leon St
" John P & Naomi W; retd h608 Dunbar St
" John Wm & Dorphine D; emp L&M h2202 Chautauqua St
" Joseph A & Marva B; mail clk Duke Univ & Hosp h214 Red Oak Av
" Joseph A emp City Of Durham
" Joyce P key punch opr N C Central Univ r8 Westburg Pl
" Juan Marques emp Burl Indus r2924 Kanewood Dr
" Larry D production wkr Caro Beverage Packers r3709 Wiggins St Apt 2
" Laura L Mrs med tech Duke Univ & Hosp h2231 Apex Rd
" Leezzella (Wid Henry E) retd h116 E Trinity Av
" Lenora R Mrs teller Mech & Farmers Bk r1512 Lantern Pl
" Linda h5b Few Gardens
" Linda studt r513 Barnes Av
" Lois C staff nurse N C Central Univ r114 Lawson St
" Loraine G Mrs retd h800 Linwood Av
" Lorraine M h2g Few Gardens
" Marice emp Job Corps h1603 Sima St
" Marion D studt h1102 Jerome Rd
" Marva B Mrs teller Mech & Farmers Bk r214 Red Oak Av
" Mary E hsekpr Duke Univ & Hosp h513 Barnes Av
" Mary W h2322 Cheek Rd
" Mattie h3709 Wiggins St Apt 2
" Maude S (Wid York D) retd h2538 Fayetteville St
" Maxine B data terminal opr Duke Univ & Hosp r3002 Independence Av
" Melvin N lab City Of Durham
" Minnie L (Wid Ulysses S) retd h705 Linwood Av
" Nathl dishwasher Howard Johnson's Restr
" Paul L & Phyllis; agt Sou Life Ins h1010 Bacon St
" Phyllis T social serv repr Duke Univ & Hosp r1010 Bacon St
" Robt whse ofcr U S Customs Serv r311 Oakwood Av
" Robt L & Joyce P; prof Univ Of NC h8 Westbury Pl
" Timothy E studt r2538 Fayetteville St
" Tourist Home 311 Oakwood Av
" Vernessa S food serv aide Duke Univ & Hosp r3709 Wiggins St Apt 2
" Vernestine B Mrs rater Crum & Forster Ins Co's r3608 Four Seasons Dr
" Walter h1107 Carroll St
" Walter H mtr equip opr City Of Durham
" Walter H central processing dist clk Duke Univ & Hosp r513 Barnes Av
" Wesley h530 Hardee St Apt C3
" Wm M (Thorpe's Barber Shop) r2231 Apex Hwy
" Wm S driver Caro Distr h1315 Morreene Rd Apt 29c
" Zeather E Mrs h2924 Kanewood Dr
Thorpe's Barber Shop (Wm M Thorpe) 915i Fayetteville St
Thorrington Linwood h2512 Kirby St
Thorton Jim A & Eleanor D; chef Royal Villa h1123 Delano St
Thrall Jesse & Meredith; emp IBM h416 Carolina Cir
Threatt Karen slswn Kerr Discount Drugs rChapel Hill N C
" Robin M anesthesia tech Duke Univ & Hosp r19 Flint Ridge
THREE GUYS AUTO SALES Thermon Spicer And David Bishop Co-Owners, Low Down Payments, No Credit Required, Everybody Rides At Three Guys, 706 N Mangum St (27701), Tel 688-6579
Thrice Dorothy D Mrs h3817 Dearborn Dr Apt 6
Thrift Hazel W Mrs bkpr Couch Furn rRt 2 5218 Guess Rd
" J Richd dist sls mgr Western & Sou Life Ins rRt 1 Bx 273b
" Store Frank Johnson Area Sls Mgr 615 E Geer St
" Susie W tchr Northern Hi Sch h406 Bon Air Av
Thrifty Food Mart (Wm M Kountis) 3626 Wake Forest Rd
Throckmorton Cheryl sec Data Servs
" Darie & Pauline; emp Brame Specialty h1107 S Alston Av

THROCKMORTON
" Glanzy nurses aide r1307 Glendale Av
" Hodges T h3901 N Garrett Rd
" Marjorie admn aide Battelle
" Marjorie electrolysis Croasdaile Hair Styling h2836 Chapel H Rd Apt 17j
" P C lpn Duke Univ & Hosp r1107 S Alston Av
" Symitis maid r510 Dowd St
" Vickie data entry opr Genl Tel r310 Trinity Av Apt 16
Thuotte Linda L Mrs ofc sec Central Caro Bk & Tr r1412 Wyldewood Rd Apt C2
" Roger & Linda L; emp V A Hosp h1412 Wyldewood Rd Apt C2
Thurber Larry J & May C; swtchmn Sou Bell h2302 Clements Dr
" May C eng aide Genl Tel r2302 Clements Dr
Thurbon John E & Sandra; plant clk Pub Serv h3700 Crabtree Av
Thurlow Julie P admn dietition Duke Univ & Hosp r2400 Englewood Av
" Peter M hse staff Duke Univ & Hosp r2404 Englewood Av
Thurman Mullins torch ctr S Swartz & Sons rRt 3 Bx 27 Hillsboro NC
Thurmond Marta studt h201 Alexander Av Apt H
Thurrell Patricia hair stylist h3536 Mayfair St Apt 102
Thurston Thomassena Mrs asst prin Bragtown Elem Sch r508 Tuggle St Apt 397a
Thurstone Arlene M (Kntg Wks) r2532 Sevier St
" Conrad L studt r2532 Sevier St
" Eric studt r2532 Sevier St
" Fredk L & Arlene M; faculty Duke Univ & Hosp h2532 Sevi St
Tibbets K h1809 Erwin Rd Apt A
Tibbetts Josalyn E Mrs acctg clk Sears h303 E Trinity Av Apt
Tice Harrell D & Anne L; adv artist Hodges Assoc's h3334 Swansea St
" Janice R admn sec County Health Dept r3603 Grimes Av
Ticehurst John studt r201 W Markham Av
Tickler B h810 N Duke St Apt 16
Tidd A M retd h1808a W Knox St
Tidwell Chuck B & Barbara H; emp Monsanto h8 Fellowship D
" J L & Aultney J (Northeastern Dental Laby) rSt Mary's Rd
" Robt E & Mary H; accounting supvr Nello L Teer Co h319 Monmouth Av
" Wm & Donna h901 Chalk Level Rd Apt S13
Tieri S J h1505 Duke University Rd Apt 4j
Tierno Robt F h2428 Acadia St
Tietz Ann V social wkr County Dept Social Servs rChapel Hill NC
Tiffany Donald R & Joyce C; production control IBM h2404 Barrymore Av
" Edw slsmn Elec Sup Co Of Durham r4521 Rocky Sp Rd 1
" Joyce J staff nurse Duke Univ & Hosp r2404 Barrymore Av
" Robt studt r2404 Barrymore Av
" Sylvia M research tech Duke Univ & Hosp h904b Clarendon
Tiffany's Bakery (Bennie A & Mrs Dorothy D Eakes) 214 Northgate Shop Center
Till Kim r1315 Morreene Rd Apt 14h
Tiller Alease S clk Duke Univ & Hosp r232 Monticello Av
" Cora A (Wid John M) h232 Monticello Av
" Edw L sr analyst Genl Tel r4412 Regis Av
" Effie G (Wid Leo R) retd h1507 James St
" Ted L & Peggy P (Travelers Serv Sta) h2732 Duke Homestea Rd
" Weyburn S cash Duke Univ & Hosp r3819 S Alston Av
Tillery W H Jr acct coordinator L & M r5509 Hillsboro Rd
Tillet Laura retd h2616 Erwin Rd Apt 146
Tillett Dorothy T lpn Duke Univ & Hosp rRt 1 Bx 188 Timberlake NC
" James T & Gertrude; cash Servicetown 66 Truck Stop h3112 Winston Rd
" Robt S hse staff Duke Univ & Hosp r2701 Sarah Av
Tilley See Also Tilly
" A Grace retd r1005 Green St
" Ada Mrs r818 Justice St Rt 8
" Alene S (Wid Haywood B) wrapper Burlington Indus h1424 Broad St

MEDICAL — DENTAL — HOSPITAL BUREAU OF N.C. INC.
ACCOUNTS RECEIVABLE MANAGEMENT
EFFECTIVE ETHICAL COLLECTIONS
2814 CHAPEL HILL RD. (27707) TEL. (919) 489-3341

76 UNION
SPEIGHT'S AUTO SERVICE, Inc.
ROAD SERVICE • STEAM CLEANING • MECHANIC ON DUTY • FUEL OIL
TEL. 682-3575
433 E. Pilot St. (27707)
TEL. 544-37
4723 Fayetteville

TILLEY
Alice W retd r1005 Green St
Alma A (Wid Lawrence N) retd h2636 Kirk Rd
Ann ofc clk Jobbers Distr r2505 Farthing St
Annie E ins claims processor Duke Univ & Hosp r3309 Summerlin Rd
Annie H retd h3919 Holt School Rd
Annie R h3020 E Weaver St Apt 27
Anthony G emp Durham Elec r1100 Ellis Rd
Arth A retd h3212 Winston Rd
B h700 Morreene Rd Apt P3
Belinda G billing collection mgr Duke Univ & Hosp r3011 Alabama Av
Bertha J retd r1021 Da Vinci St
Bobby G installer repr Genl Tel rRt 1 Bx 395a Raleigh NC
Brenda emp Young World Day Nursery & Kindergarten
Burt & Deborah h901 Chalk Level Rd Apt W13
C S emp Am Tob h501 Downing St Apt A
Carl W equip supt State Dept Hwys rSandlewood Dr
Charles & Maggie; retd h1502 Fay St
Charlotte sec Duke Univ & Hosp r901 James St
Charlotte M admn sec Duke Univ & Hosp h2110 Wilson St
Cheryl h311 S La Salle St Apt 44i
Clarine K acctg clk Duke Univ & Hosp r109 East Maynard Av
Darlene L ofc sec Serv Prntg r2407 Ashe St
David R & Anne W; prof N C State Univ h3204 Pinafore Dr
Dolphus E & Nancy T; operations mgr N C Mut Whol Drug r2702 Cooksbury Dr
Donald E & Donna J; electronic mtce supvr City Of Durham h2815 Davie Dr
Donald L & Nancy D (Clipper Building Corp) h1418 Colewood Dr
Donna J teller Wachovia Bk & Tr r337 Latta Rd
Donnie M mech Flav-O-Rich r3029 I85 N
Doris A h111 E Seeman St
Dorothy B Mrs insp L & M h2308 Carver St
E Clarence & Charlotte P; retd h1311 Georgia Av
E L Mrs retd h125 Briar Cliff Rd
Earl T field rep GMAC rTimberlake NC
Eddie h4907 Jefferson St
Edw III retd r1212 Landon St
Edw T & Dorothy M; mach Golden Belt h1212 Landon St
Edythe M scanner Duke Univ & Hosp r1235c Naples Pl
Emmett & Classie H; retd h1401b Manteo St
Emmett Jr dormitory supvr N C Central Univ r1630 Greenbriar St
Eric L Jr & Daphine G; pres Univ Shopping Center h1202 Arnette Av
Ernest with Tilly Bldrs h2909 Beck Rd
Ernest surveyor W M Piatt & Co r5314 Ventori Rd
Ernestine B Mrs aide Durham Rehab Center h906 Linwood Av
Estelle B (Wid Ollie) retd h505 Hardee St
Ethel S fountain mgr Eckerd Drug r1310 Shawnee St
Etta S Mrs emp Am Tob h1147 Delano St
Eug N retd h622 Old Oxford Hwy
Eunice retd h208 Lee St
Euria h615 Raynor St Apt J
Evelyn A (Wid Hoyt S) retd h1106 N Duke St
Fred C retd h3802 Angier Av
Freeman J & Patsy; recapper Montgomery & Aldridge rRt 3
Gail B computer-recpt Duke Univ & Hosp rRt 2 Box 49a
Gloria D Mrs clk typ Duke Univ & Hosp h1710 Forest Rd
Henry H & Louellen C; slsmn Dillion Sup h405 E Lavender Av
Herman C & Betty B; retd h409 Everett Pl
Ira L & Hettie W; retd h2511 Farthing St
Jack & Louise; slsmn Sears h2802 Broad St
James F & Betty; emp Tilley Bldrs h2822 Beck Rd
James R locksmith Duke Univ & Hosp rRt 1 Box 3
James R & Lorene C; formn Claude M May Inc r5105 Hillsborough Rd
Jay A studt r109 E Maynard Av
Jesse B & Zelda C; retd h3519 Duke Homestead Rd
Joanne studt r136 Latta Rd
John & Jackie h107b Cushman St
Johnnie h1208d Morreene Rd
Johnnie L h1208f Morreene Rd
Johnnie emp Northgate Dairy Bar h3020 E Weaver St Apt 7
Johnny h1306 Manteo St
Joyce M Mrs cook King's Daughters Home r208 Lee St
Joyce W Mrs opr Guess Rd Beauty Salon r1301 Hudson Av
Jon whsemn Rigsbee Tire Sls rRt 2 Bx 220 Rougemont NC
Lacy D instlr repr Genl Tel r3519 Duke Homestead Rd
Larry M research asst L & M r5629 Laurel Crest Dr

TILLEY
" Lathan G & Iris F; leader pub serv Pub Serv rRt 1 Hurdle Mills NC Box 95
" Laura G legal sec Haywood Denny Miller Johnson & Sessoms h2009 Washington St
" Laura L mus tchr 1005 Green St h1005 Green St
" Lawrence C & Gerry E; driver St Mary's Sch h3907 Shoccoree Dr
" Le Anne billing clk Tomlinson Co r5314 Ventoria Rd
" Lewis W & Diane E; mldr h2525 Wilson St
" Linda C acctg asst Genl Tel rRt 1 Bx 244
" Louellen C Mrs ofc mgr-property mgmnt Southland Assocs r405 Lavender Av
" Louise cafeteria wkr Carrington Jr Hi Sch r2802 Broad St
" Louise D Mrs ofc sec W M Piatt & Co r4910 Heritage Dr
" Lucious D unit serv aide Duke Univ & Hosp rRt 1 Bx 229a Creedmore
" Malcolm S & Laverne P; supvr Burlington Indus h3736 Hermine St
" Mary Mrs ct reporter State Solr rMineral Springs Rd Rt 6
" Mary C admn sec Duke Univ & Hosp r6411 Pondview Lane
" Mary R clinic coord Duke Univ & Hosp rRt 1 Bx 237 Bahama
" Mc Douglas installer repr Genl Tel rRt 1 Wake Forest NC
" Melba C (Wid Wilbur S) h2907 Elgin St
" Melvin & Lila L; emp Burlington Indus h1100 Ellis Rd
" Nancy C pres Data Entry Inc r125 Cheryl Av
" Nancy M cook Kings Daughters Home h313 Lee St
" Nancy T Mrs tchr Chewning Jr Hi Sch r2702 Cooksbury Dr
" Nannie L Mrs with Acme Plmb & Htg h114 W Rockway St
" Nellie B (Wid Maynard T) investory records clk Duke Univ & Hosp h3508 E Oak Dr
" Nelson B & Judith B (Tilley's Citgo Serv) h2308 Lindmont Av
" Nina P clk-typ City Of Durham
" Pattie M Mrs retd h508 N Hyde Park Av
" Pearl S Mrs retd h308 Dunstan St
" Preston R & Doris B; atndt Belk Leggett Parking Serv r4620 Guess Rd
" R E stockmn Big Star Super Mkt
" Rajah N (Wid Haywood C) retd h103 W Edgewood Dr
" Ralph L & Eddie H; mach shop supvr L & M h136 Latta Rd
" Ray & Belinda G; emp Winn-Dixie h3011 Alabama Av
" Robt B & Mamie W; retd h1619 N Duke St
" Robt C & Clarine K; i b m dept mgr King Drug h109 E Maynard Av
" Robt E & Addie D; retd h2912 Banner St
" Robt J & Leona S; retd h2005 James St
" Robin dental asst Guy R Willis
" Ronald & Brenda h2200 Pike St
" Ronald L pres Adams & Tilly Elec r1929 Fletchers Chapel Rd
" Ronald R & Janice C; formn Tilly Bldrs h2821 Beck Rd
" Ruby r419a Price Av
" Sadie retd h419a Price Av
" Sandra S Mrs typ County Dept Social Servs rRougemont NC
" Shelby A clk typ Duke Univ & Hosp r914 Fletchers Lane
" Shelia sec Adams & Tilly Elec Co r1929 Fletchers Chapel Rd
" Shirley J Mrs sec-treas Acme Plmb & Htg r601 W Knox St
" Stella P retd h3023 Farthing St (B)
" Steven B studt r2308 Carver St
" Thelbert O & Janet; slsmn Mtr Bearings & Parts rRt 2 Rougemont NC
" Thos A & Frances S; truck driver Dixie Boatwks h821 W Markham Av
" Tina correspondence sec Powe Porter Alphin & Whichard r200 Seven Oaks Rd
" Tom broker Jim Warren Real Est rFarrington Rd
" Tyree G production dept mgr filter dept L & M r4910 Heritage Dr
" Varnie smstrs Eakes Clns r3015 Hwy I-85
" Virginia D tchr Hillandale Elem Sch r1005 Green St
" Virginia W asst supvr Am Tob r201 E Maynard Av
" W C Jr & Ethel h2029 Bedford St Apt 4
" W Kay ofc sec State Dept Of Trans h2703 Shenandoah Av
" W L h920 W Trinity Av Apt 3
" Wm A elec mtr reprmn Charlie Elec Mtr Sls & Serv r308 Mineral Springs
" Wm C & Ethel; mach opr L&M h1310 Shawnee St
" Wm C III & Rhonda; mech Lee Air Conditioners h1826 Birmingham Av
" Wm H & Virginia W; retd h201 E Maynard Av
" Wm L Jr & Shirley J; pres Acme Plmb & Heating r601 W Knox St
Tillis Danny & Donna L; mgr Allied Exterminators h2409 Cascadilla St
Tillman Alvin M & Doris (Tillman Htg & Air Contg) h3208 Waterbury Dr

GOLDEN CORRAL
FAMILY STEAK HOUSE
"FAMOUS 29 ITEM SALAD BAR"
3620 Chapel Hill Blvd. (27707)
Tel. 489-1744

Coke
Trade-mark
adds
life
to...
Coca-Cola
Tel.
383-1531

FUTUREWORLD
PERSONAL SYSTEMS STORE
WIDE RANGE OF COMPUTING SYSTEMS
25 University Drive (27707)
Tel. 489-7486

BIBLE BOOK STORE
"YOUR CHRISTIAN GIFT STORE"
N. DUKE MALL 3600 N. DUKE ST.
TEL. 477-0153
Durham, N.C. 27704
4249 N. Roxboro Road Side

MANSION DECORATING & IMPROVEMENT CORP.
PAINT — RETAIL AND WHOLESALE
COMMERCIAL DECORATING CONTRACTOR
1425 S. Miami Blvd., Rt. 72 (27703)
Phone 596-0722

TILLMAN
" Branton H & Angela Y; contr opr Tillman Constn h3936 Swarthmore Rd
" C Wilson & Lillie H; retd h2006 Ward St
" Candace Mrs typ County Dept Social Servs r2634 Barwick Dr
" Charles Jr & Joan H; dep dir City Redevelopment Comn h2603 Nation Av
" Dalphus r1303 Holloway St
" Donald R & Betty A; bldg insp County Dept Planning & Zoning Insps h112 Bradley Cir
" Douglas C studt r1412 Kirkwood Dr
" Edwin B refuse equip opr City Of Durham
" Eric B research tech Duke Hosp r1115½ S Roxboro St
" Ethel Mrs mgr Waffle Shoppe
" Ethel C Mrs retd h804 Jackson St
" Garland G & Thelma P; retd h3018 Dixon Rd
" Hilda B Mrs exec sec Wachovia Bk & Tr h1412 Kirkwood Dr
" J Melvin Jr & Janet K; pres Guaranty State Bk h3631 Stoneybrook Dr
" James h104½ S Benjamine St
" Jesse M & Susie M; retd h909 Burch Av
" John R rte supvr Bar B Q Kitchen h2939 Carolyn Dr
" John R electn Duke Univ & Hosp r3610 Cole Mill Rd
" Johnnie slsmn Electrolux rRoxboro N C
" Lucille maid Wyatt Insulation Control h1021 Angier Av
" Mattie P Mrs dispr Pine Street Taxi h1115½ S Roxboro St
" Michl J & Lellie H; driver Associated Cab h1100 South St
" Pearl emp Sara Barker Day Care Cntr
" Reginald mgr Evans Food Mart No 2 rRoxboro N C
" Rena retd h24e Few Gardens
" Steph studt r3936 Swarthmore Rd
" Ted h4137 Chapel Hill Rd Lot 19
" Virginia sls clk Remnant Shop r2939 Carolyn Dr
" Virginia M Mrs msngr Central Caro Bk & Tr r1208 Willowdale Dr
Tillnes J studt r1008d Sherwood Dr
Tillotson Andrea med sec Duke Univ & Hosp r1610 Shady La
" G Graham retd h2818 Nation Av
Tilly See Also Tilley
" Bernadette opr Sue's Beauty Shop r1519 Vivian Rd
" Emmette h1631 Greenbriar Rd
" Lessie emp L & M h2408 Quincy St
" Mike tina r16d Carriage House Apts
" Paula clk Preiser Scientific
Tilson Clifford W & Annie R; retd h1010 W Knox St
Tilton Muriel H Mrs h1107 Minerva Av
Timberlake Charlotte L tchr (Carthage) r1461 Maplewood Dr
" Dorothy h308 E Enterprise St
" Dorothy retd h3206 Glasson St Apt D
" Edw L & Brenda h3329 Hinson Dr
" Edwin driver Broadway Taxi h412 Nassau St Apt B
" F emp Roberts Assoc r1315 Morreene Rd Apt 12f
" Harold L & Ruth L h1461 Maplewood Dr
" Irma T sec Duke Univ & Hosp rRt 1 Bx 196
" Jesse R & Carolyn C; porter Sears h517 Todd St
" John H & Gloria S; nurses aide Vets Admn h1826 Alston Avenue Rd
" John W emp United Parcel Serv h2306 Apex Rd
" Kim emp Casual Corner rChapel Hill NC
" Linda D studt r1461 Maplewood Dr
" Lizzie (Wid Eug) retd h809 Dowd St
" Mack Jr & Brenda h5114 Shady Bluff St
" Matthew Jr h1414 Earl St
" Phyllis C assoc eng Genl Tel rRt 1 Timberlake NC
" Richd D & Lyda; driver Y & J Furn h3040 Forrester St
" Richd D Jr & Julia M; clk N C Mut Life Ins r1211c Naples Pl
" Sallie A r2429 Bluefield St
" Sherion h1404b Evelyn St
" Thos C & Mary A; emp Sou Bell h2429 Bluefield St
" Varetta F studt r1461 Maplewood Dr
" Wm J tech State Dept Trans & Hwys rRt 1 Timberlake N C
Timlic Vivian h2207 Fitzgerald Av
" Wm C computer opr N C Mut Life Ins r2207 Fitzgerald St
Timmons G Madeline e k g tech Duke Univ & Hosp h614 Starmont Dr
" Gloria R aide Glenn Elem Sch r614 Starmont Dr

TIMMONS
" Martha med sec Duke Univ & Hosp r2405 University Dr
" Marvin H exec v-pres-mgr Kimbrell's Furn Co Inc h109 W Lynch St
" Philip R & Martha M; research tech Duke Univ & Hosp h2405b University Dr
" Roger (Guess Rd Gulf)
Tinberblake Katie retd h1210 Drew St
Tindall See Also Tyndall
" Judy asst treas Tomlinson Co r2601 Holloway St
" Nathl U & Evelyn; asst supvr Sou Ry h2601 Holloway St
" Whitford & Verdie; retd h820 Madison St Apt 2
Tindel Ernest emp Ramada Inn h311 S La Salle St Apt 32t
Tinder Box The (Harrison D Cole) tob shop 228c South Square Mall
Tindey Eliz slswn Goodwill Indus r1104 N Guthrie St
Tingen Alvin L & Becky T; emp Am Tob h1615 Dexter St
" Barbara P med sec Duke Univ & Hosp r2016 Hillandale Rd
" Clinton R & Barbara P; prosthetist-orth Duke Univ & Hosp h2016 Hillandale Rd
" Essie J retd h920 W Trinity Av Apt 2
" James L & Eliz R; retd h1301 Holloway St
" R Walter r bx 470 Mineral Springs Rd Rt 6
" Ruby P emp Genl Tel rRt 1 Bx 234c Oxford NC
Tinnen (See Also) Tinnin
" B studt h608 Hardee St Apt G4
" Nannette C Mrs hsekpr Holt Elem Sch r5945 Craig Rd
" Vannette maid Holt Elem Sch r5945 Craig Rd
Tinnin Christophe L mason City Of Durham
" Nannie F (Wid Ernest P) retd r911 Carolina St
" Robt L h5114 Partridge St
" Vernell W med sec Duke Univ & Hosp r5114 Patridge St
Tiny Grocery (Joseph P Page) 606 Burlington Av
" Tott Playworld Nursery Mrs Josie E Holt Dir 1220 Fayetteville St
Tiny's Motorcycle Service (C M Pendergraph Jr) bx223a Valley Dr
Tiosejo Lydia med labor supvr Duke Univ & Hosp h1106 Douglas St Apt B311

TIP-TOP FISH HOUSE INC
Mrs Ione M Watkins President-Treasurer, N C Lawing Vice-President-Secretary, Specializing In Sea Food, Orders To Take Out, 3300 Hillsborough Rd (27705), Tels 383-2519 And 383-2510

Tiperman Alan studt h600-4 S La Salle St Apt 10a
Tippet Steph R slsmn N C Mut Drug r341 Old Oxford Hwy
Tippett Bessie W retd h205 E Maynard Av Apt 6
" Bill R & Mildred P; retd h341 Old Oxford Hwy
" Brad & Debbie; bodymn Coggin Pontiac h418 W Markham Av
" Clarence E & Doris M; ofc mgr Sou Parts & Elec h507 N Hyde Park Av
" Collen P key punch opr City Of Durham
" David T slsmn Apple Auto Parts r307 Hugo St
" Deborah T tchr Carrington Jr Hi Sch r518 Wildwood Dr
" Donald E & Janet R; rec clk N C Mut Whol Drug h1306 Carroll St
" Dora F Mrs counterwn Bake Shop h310 Cherry Grove St
" E Lynwood rt slsmn Tip-Top Bakery r306 Belvin Av
" Edw & Margie; emp Black Indus h1920 Faucette Av
" H L drying & pre-casing dept mgr L & M r6008 Roxboro Rd
" J W emp City h410 E Maynard Av
" James & Mona T; emp Burroughs-Wellcome h3300 Shannon Manor Apt 5c
" James H agt Life Ins Of Ga r3300 Shannon Rd Apt 5c
" James W lab formn City Of Durham
" Jim h518 Wildwood Dr
" John X & Ethel R; retd h306 Belvin Av
" Margt T Mrs security asst Genl Tel h307 Hugo St
" Mildred P investigator Genl Tel r341 Old Oxford Rd
" Robt L & Allene M; retd h1918 Faucette Av
" Thos E housing insp City Of Durham
" Timothy E whsemn N C Mut Whol Drug r3001 Nantucket Av
Tipton Robt & Denise h311 S La Salle St Apt 22i
Tire King Of Durham The 500 Rigsbee Av
Tireman R studt r1911c House Av Apt 52
Tirro Frank faculty Duke Univ & Hosp r3816 Pickett Rd

NML
North Western Mutual Life Insurance Co.
3700 CHAPEL HILL BLVD. (27707)
Tel. 489-6505
All Types Of Life Insurance

BURTHEY FUNERAL SERVICE
Burthey Funeral Service
Since 1946
1510 Fayetteville St., P.O. Box 8626 (27707)
Telephone 682-03

TIRYAKIAN
Tiryakian Edmund C studt r1523 Hermitage Ct
" Edw A & Josephine C; faculty Duke Univ & Hosp h1523 Hermitage Ct
" Edwyn A studt r1523 Hermitage Ct
" K A Mrs retd h1011 Burke St Apt 12
Tisdale Henry L roofing hlpr Budd-Piper Roofing r311 S La Salle St
" Willard truck driver W B Wright Furn r803 Carroll St
" Wm h803a Carroll St
Tise Alice S Mrs cafeteria coordinator County Bd Of Educ r328 Wildwood Dr
" Larry E & Alice S h328 Wildwood Dr
Tisher C Craig & Audrae A; prof Duke Univ & Hosp h3825 Nottaway Rd
Titus Bert H & Virginia K; assoc prof Duke Univ & Hosp h225 W Woodridge Dr
" Betsy h1013 Lamond Av
" Danl h3300 Hursey St Lot 21
" Kenneth C lwyr 125e Parrish St r805 Hudson Av
" Maude C Mrs ofc sec Senior Citizens Mem Center h805 Hudson Av
Toaffe J h842 Louise Cir

TOBACCO TRADING CORP

Mrs A B Tuck Chairman Of Board-Treasurer, L D Blackwell Jr President, William T Tarry Vice-President, C Wayne Pierce Vice-President, Mrs Jean C Hayes Secretary, J P Hancock Assistant Secretary, Tobacco Leaf Dealers And Exporters 1400 E Geer St, PO Box 1127 (27702), Tel 688-5075

Tobin Ann E tchr Sou Hi Sch h1006 Arnette Av
" David R & Judy S (Brooks & Tobin Mtrs) h16 Winthrop Ct
" Geo M & Louella K; driver L & M h402 Nassau St Apt D
Tocci Peter N staff nurse Duke Univ & Hosp r217 Riverdale Drive
Todd A C & Blanche; retd h2110 Chapel Hill Rd
" Albert J Rev rector Immaculate Conception Cath Ch r810 W Chapel Hill St
" Alton R & Mildred H; retd h2301 Alabama Av
" Brenda R data terminal opr Duke Univ & Hosp r1315 Morrene Rd Apt 12c
" Harris studt h1315 Morreene Rd Apt 12c
" L R r1000 Ruby St Apt 24
" Lois B Mrs retd h108 W Lynch St
" Lucille S (Wid Patk E) retd h907 Oakland Av
" Marti L staff nurse Duke Univ & Hosp r103 Williams St
" Michl emp Durham Florist rRt 1 Bx 267 Hillsborough NC
" Ralph R guidance counselor C E Jordan Sr Hi Sch rChapel Hill NC
" Robt studt h812 Yancey St
" Shelby L phys assoc Duke Univ & Hosp h311 S La Salle St Apt 41a
Toddler's Academy (Mrs Lonita M Whitted) nursery 2933 Cedarwood Dr
Toe Hattie retd r2215 Curtis St
Toggerson Peter & Steve R; tchr Durham Sch System h2808 Front St Apt S14
Toher Raymond C phys h1829 Front St Apt C10
" Raymond J Jr hse staff Duke Univ & Hosp r1213 Carolina Av
Tolan Martha A tchr Lakeview Elem Sch r2605 Elgin St
" Robt J & Martha A; emp Duke Univ & Hosp h2605 Elgin St
Tolar Harry R studt h311 S La Salle St Apt 26f
Tolbert Bonnie Mrs teller First Fed Sav & Loan Assn r1517 Euclid Rd
" Earl W & Patricia H; emp Durham Co h1417 E Club Blvd
" Eug K & Eliza J; prin Fayetteville St Sch h2502 Janet St
" Wm P & Frances H; retd h4712 Revere Rd
" Wm S Rev & Odessa M; pastor Zion Wall Missionary Bapt Ch h1607 Fay St
" Wm T & Bonnie; with Chemstrand h1517 Euclid Rd
Toler Alfonza jan City Of Durham
" B M h1111 Merrick St Apt B
" Belinda A file clk Reliance Ins h808 Corona St
" Bettie washer Durham Linen Serv h804 Corona St
" Cary h3000 Chapel Hill Rd Lot 18
" Dallas emp Owens-Illinois r2307 Alston Avenue Rd
" Danl D slsmn Atlantic Tob rTracey Dr
" Gwen J anesthitist Durham County Genl Hosp h2310 Indian Trail
" Harold line driver Old Dominion Frt Line
" James D & Delores h2725 E Geer St Lot 11
" Jim servmn Durham Typewriter & Sls
" Joseph USA r2307 Alston Avenue Rd
" Larry studt r2725 E Geer St Lot 11
" Nathl & Dora M; mach Owen-Illinois h2307 Alston Avenue Rd
" Nathl Jr USA r2307 Alston Avenue Rd
" R W & Olga P; v-pres Central Leaf Tob rWake Forest Hwy Rt 6
" Virginia T prod supvr L & M r207 Tracey Trl
" Wm S emp Genl Tel r5322 Laurent Dr
" Winford E shoe shiner Perry's Barber Shop r1105 Lancaster St

TOLLEFSON
Tollefson Bonnie L aide Hillandale Elem Sch r3304 Waterburg Dr
" Terrence A & Bonnie L; consultant State Dept Of Higher Educ h3304 Waterbury Dr
Tolley Bessie retd h103½ S Maple St
" E M mfg Gunter & Cook r3311 E Club Blvd
" Harry mech Hillsborough Rd Sunocco Serv Sta r2504 Vineyard St
" Perry A & Virginia; retd h811 W Murray Av
Tolleyson Bonnie L aide Hillandale Sch r3304 Waterbury Dr
Tolton Mark C lecturer N C Central Univ rChapel Hill NC
Tom Cat's Movie Mate Wm Johnson Mgr 1509 S Miami Blvd
Tome See Also Toms
Tomlin Dianne mach opr Lions Club Indus For The Blind r802 Kent St
" Edwn M clinical asst prof Duke Univ & Hosp r158 Lecline Dr
" Nannie C Mrs h2606 Atlantic St
" Tracy h1106 Douglas St Apt A204
Tomlinson Bythan B & Margt R; retd h1513 N Miami Blvd
" Co Inc John E Tackett Mgr plmb supplies 213 Broadway St
" Eug R recreation supvr City Of Durham
" Linda S electron microscopy tech Duke Univ & Hosp rPO Bx 631 Butner NC
" P h2723 Brown Av Apt D
" Pete h2803 Butner St
" Russell F asst prof Duke Univ & Hosp r401 Holly Lane
Tommy's Barber Shop (Thos Sanseverino) 2812 Guess Rd
" Heating & Air Conditioning (Thos R Jones & Richd Lassiter) 1802 Robinhood Rd

TOMMY'S MINI-MART

Convenience Mart, Groceries, Beverages, 1803 S Miami Blvd (27701), Tel 596-8936, 1832 Cole Mill Rd, Tel 383-3084

Tomorrow Hair Studio (Eloise Holmes) 3202 Wadsworth Av
Tompkins See Also Thompkins
" Earlean h107c Erie St
" Jeff emp L A Downey & Son r105 E Enterprise St
" Loren A & Mavis; pres Gwaltney Oil
Tompson Delilah r2911 Beechwood Dr
Toms See Also Tome
" Beth admn sec Duke Univ & Hosp r1615 Sedgefield Ct Apt 16
" Clinton W III & Helen D; acct exec E F Hutton Co h3628 Hathaway Rd
" Edgar S Jr & Edith S; tobacconist Star Whse h914 Vickers Av
" Lynn W Mrs slswn Allenton Realty & Ins h3433 Sheridan Dr
" Mary A emp Duke Univ h1125 Wellons Dr
" Mary B admn sec Duke Univ & Hosp h1615 Sedgefield St Apt 16
Tomyris Kathy W distributor Olivia Records r908 Rosehill Av
Ton Nu Yen-Co hair stylist Tomorrow Hair Studio r3313 Mossdale Av
" That Lo & Ton Nu Yen Co; clk Central Caro Bk & Tr h3313 Mossdale Av
Toney Alberta h1106 Franklin St
" Alberta acctg clk County Purch Agt r711 Ripling Stream Rd
" C M h1611 Duke University Rd Apt 8b
" James E & Alberta; with V A Hosp h711 Rippling Stream Rd
Tong Sam Jr acct exec Smith Barney Harris Upham & Co
Tonn Vivian M med sec Duke Univ & Hosp r16a Colonial

TOOLE E N & SONS

(Edward N And Mrs Nellie W Toole), Electric Motors Rewound, Air Conditioning And Refrigeration Repaired, Electric Heating, General Wiring, 432 E Pettigrew St (27701), Tels 682-3486, Night 682-6506 (See Index To Advertisers)

" Edw N & Nellie W (E N Toole & Sons) h405 Pekoe Av
" Kath emp Reaves ' Co r2400 Hart St
" Nellie W Mrs (E N Toole & Sons Elec) r405 Pekoe Av
" Theo & Kath; asmblr Tom's Mobile Homes h2400 Hart St
" Wallace M electn E N Toole & Sons Elec r2935 Driftwood Dr
Tooley Richd driver Smith Transfer r807 W Trinity St Apt 105
Tooma Ernest & Ruby; emp Durham Tech h704 Bacon St
" Ruby Mrs emp Durham County Hosp h704 Bacon St
Toomar Marry h703 Mallard Av
Toomer Algie D emp City Of Durham
" Annie E (Wid Robt E Jr) h1027 Berkeley St
" Cleveland & Hazel; prod mgr Byrd's h912 Calvin St Apt D
" Derrick E h1119½ Clarendon St
" Ella M h1e Few Gardens
" Gloria J h1315 Morreene Rd Apt 10c
" Helen h3a Few Gardens
" James & Lillie M; mach Continental Water Condtg h908 N Elizabeth St
" James credit mgr Metrolease
" Jean S Mrs bkpr Mech & Farmers Bk r1811 Pritchard Pl
" Johnnie M food serv aide Duke Univ & Hosp r2617 Owen St
" Joyce E keypunch opr Crum & Forster Ins Co's r1317 Willowdale Dr
" Lee & Melba; USMC h1512 Wabash St Apt A2m
" Lossie L h3311 Glasson St Apt D

JIM'S
PARTY STORE, INC.
INTERNATIONAL SELECTION OF DOMESTIC AND IMPORTED WINES BEERS AND CHAMPAGNES
WEDDINGS ANNIVERSARIES SPECIAL OCCASIONS
CASH DISCOUNTS AVAILABLE
2726 Hillsboro Rd At Trent St.
WE DELIVER
286-4500

H & B BUILDERS SUPPLY INC.
Residential and Commercial Building Materials
1400 Camden Av., Durham, N.C. (27704)
682-0714 — 688-6594

TOOMER
" Pauline N Mrs cook New Bethel Child Development Center h2617 Owen St
" Sharon h1609a Gunter St
" Shelia h1721 Hamlin St
" Wanda F food serv aide Duke Univ & Hosp r703 Mallard Av
" Wm & Melvina; emp Lincoln Comm Clinic h1211 Lincoln St
Toomey Thelma E med sec Duke Univ & Hosp r104 Pinegate Cr Apt 5
Toomim Claudia S research tech Duke Univ & Hosp r1107½ Clarendon St
Toon Esther M Mrs maid Grace Bapt Ch h618a Price Av
Top's Petroleum Corp Wm Paschall Mgr gas sta 2110 N Roxboro Rd
" Petroleum Corp Donald Pridgen Mgr gas sta 921 S Miami Blvd
" Service Station Terry Curran Mgr 1016 W Main St
Topolosky Janis staff nurse Duke Univ & Hosp r125 Celeste Cr
" Maury K hse staff Duke Univ & Hosp r125 Celeste Circle
Topper David J studt hB3 Westover Park Apts
" Rosa L (Wid James W) retd h3223 Chapel Hill Rd
Topping Minnie B r3728 Chapel Hill Rd
Tops Gas & Oil Co Don Pridgen Mgr 921 N Miami Blvd
" Petroleum Co (Ofc) 3205 Hillsborough Rd
Torain Beverly G med records clk Duke Univ & Hosp r711 Roschester St
" Cath B Mrs tchr Sherwood Githens Jr Hi r1216 Cooper St
" Clara Mae hsekpr Duke Univ & Hosp r809 N Mangum St
" Eliz Mrs cafeteria wkr Holt Elem Sch rRougemont NC
" Glennie H (Wid Willie) retd h1023 S Plum St
" Gwendolyn dietetics supvr Duke Univ & Hosp r2315 Curtis St
" Harrison E & Flossie M; retd h1415 S Alston Av
" Hassie J hsekpr Duke Univ & Hosp rL2 Atlantic St
" Howard lab Geo W Kane Inc r2315 Curtiss St
" Jasper C cooler dely Coca-Cola rRt 2 Bx 171 Hillsborough NC
" Merike & Cath B; formn Housing Auth h1216 Cooper St
" Roberta L (Wid Lester) retd h1022a Kent St
" Willie J security guard Duke Univ & Hosp rRt 2 Bx 9 Hillsborough NC
Toraine Juel & Hassie J; barber Triangle Barber Shop hL2 Atlantic Ct
Toran Eliz B Mrs retd h1029 Cornell St
Torbert K I studt r210 W Trinity Av
Torian Ann h2415 Vesson Av Apt 4
" Annie L data terminal opr Duke Univ & Hosp r1115 Onslow St
" Bessie R data terminal opr Duke Univ & Hosp r1115 Onslow St
" James F & Carolyn M; bus opr D P Co r414 Reynolds Av
" James S & Phyllis; vending sls Triangle Coin Caterers rRt 5 Bx 507-A Mebane NC
" Marie C Mrs adult program dir YWCA rHillsboro NC
" Mary D Mrs maid h1115 Onslow St
" Willie R clk Brame Specialty r1115 Onslow St
Tornquist Eliz emp Sch Of Nursing h1000 N Duke St Apt 26
Torre See Also Torres
" Emily h2836 Chapel Hill Rd Apt 28e
Torrence Addie T (Wid Debala) retd h1710 Fayetteville St
" Linda J data terminal opr Duke Univ & Hosp r405 E Umstead St
" M Elenora retd h1307b N Duke St
Torres Brigida h2642 University Dr
" Wm r311 S La Salle St Apt 34p
Torrey Craig h608 Hardee St Apt D5
Torris Anthony R asst dir Duke Univ & Hosp r1211 Brookgreen Drive
" Velda waitress Palm Restr
Torski G h1315 Morreene Rd Apt 5k
Toten J h311 S La Salle St Apt 18d
Toth Paul S & Alice E; assoc Duke Univ & Hosp h3607 Mossdale Av
Tots-To-Teens Inc Clyde D Sandy Mgr clo 2000 Chapel Hill Rd
Totten (See Also) Totton
" Ann S (Wid Gerard P) retd h1307 Carroll St
" John A dir planning sys N C Mut Life Ins h2808 Front St Apt R6
" Linda F Mrs eligibility splst County Dept Social Servs r1803 House Av 4b

TOTTEN
" Real Estate 209 Foster St
" Victoria B staff asst Duke Univ & Hosp h7 Patriot Cir
Totton Ezra L & Christine B; visiting lecturer N C Central Univ h2105 Duncan St
" Joseph L h1803 House Av Apt 4b
Totty James L & Gail Y; mgr of manufacturing L & M h5606 Pelham Rd
Touchstone Wm A assoc Duke Univ & Hosp r11 Waverly Rd
Tourian Ara Y & Hjordis A; assoc prof Duke Univ & Hosp h1018 Demerius St
" Hjordis A emp Duke Univ & Hosp r1018 Demerius St
Tourtelotte Ann r311 S La Salle St Apt 46a
Tovrea Linda D waitress Sugarkist r1d Few Gardens
" Mary A Mrs h1d Few Gardens
Towe Eddie A lpn Duke Univ & Hosp h410 E Pilot St Apt K8
Towel Shop The Marion D Huggins Pres 758 9th St
Towell Alvin retd h212 E Corporation St
Tower Edw faculty Duke Univ & Hosp r262 Parker Rd
" Ralph B h2836 Chapel Hill Rd Apt 14f
Towher Thos & Martha M; prof U Of N C h315 Dacian Av
Towler Robt L mgr Seven-Eleven
Towles Maryjo J eng Genl Tel rRaleigh NC
Town & Campus Apts 910 W Trinity Av
TOWN & COUNTRY FURNITURE OF DURHAM INC Donald J Browning President-Treasurer, Carolyn A Browning Vice-President-Assistant Secretary, Just Possibly-The Finest Furniture At The Lowest Prices Anywhere, U S Hwy 70 E At Bethesda (New Raleigh Rd) PO Box 807 (27702) Tel 596-2103
" & Country Realty Inc J C Parrish Jr Mgr Riverview Shop Center
TOWN OF CARRBORO-POLICE DEPARTMENT, John W Blackwood Chief Of Police, W Main St, Carrboro, NC (27510), Tel 942-8537
TOWN OF CHAPEL HILL-POLICE DEPARTMENT 100 W Rosemary St, Chapel Hill, N C (27514) Tel 911 Or 929-7106
Townes Jacqueline central processing dist clk Duke Univ & Hosp r612 Hardes St Apt 2
" Mary M prof N C Central Univ r101 W Alton St
" Robt L Jr trades hlpr Duke Univ & Hosp r4113 Baker
" Ross E & Mary M; prof N C Central Univ h101 Alton St
" Ruth D h830 Kent St
" T h1015a Sherwood Dr
Townhouse Apartments 301 Swift Av
Townsen Sherry P Mrs exec sec Hill Hse r216 W Woodridge Dr
Townsend Aleeze R (Wid Leo A) retd h1207 Merrick St
" Charles L & Barbara; emp Murdock Center h629 Rippling Stream Rd
" Cheryl r1214 Holloway St
" Cheryl E staff nurse Duke Univ & Hosp r1006 Stonehedge Av
" D E emp Piedmont Insulation
" David emp Peidmont Insulation
" E W h309a N Briggs Av
" Edw staff nurse Duke Univ & Hosp r3409 Denise St
" Ivvie r1214 Holloway St
" James R & Hallie L; retd h21 Oak Dr
" Lloyd & Cheryl; house staff Duke Univ & Hosp h1006 Stonehedge Av
" Mack Jr & Addye L h1214 Holloway St
" Marian S youth dir Y M C A Central rLenion N C
" Robt h1505 Duke University Rd Apt 9h
" Shelly emp Lakewood Y M C A rChapel Hill NC
" Wanda emp Hardee's
" Wayne emp Genl Tel h1619 Peace St
" Wm L D q c supvr L & M h216 W Woodridge Dr
" Wm S & Dea E; agt Acacia Mut Life Ins h2312 N Duke St
Townsnd Nathl emp Central Caro Farmers h1304a Manteo St
Towsend Addye L lpn Duke Univ & Hosp r1027 Rosedale St
" Cheryl studt r1027 Rosedale Av
" Mack & Addye L; wldr Omark Indus h1027 Rosedale Av
Toxey Thomasine J clk-typ N C Central Univ r5816 Sandstone Dr
Toy City Robbi C Adams Mgr 199 Northgate Shop Center
" Jane V med sec Durham Internal Medicine Assn r1708 Libert St

DURHAM DETECTIVE AGENCY & GUARD SERVICE, Inc.
JACK A. HOLT
N.C. LICENSE NO. 383
GLADYS B. HOLT
Your Security Is Our Business
Over Twenty Years Experience in Law Enforcement and Security.
1815 GUESS ROAD (27705)
Tel. 286-4829
TEL. 286-4829

WEAVER'S JEWELERS, INC.
JEWELERS SINCE 1927
DIAMONDS WATCHES JEWELRY SILVER GIFTS
Member American Gem Society
LAKEWOOD SHOPPING CENTER
2000 Chapel Hill Road Durham, N.C. 27707
489-1492 • 489-6

TOY
" Kenneth Mgr mgr Brunson's r1708 Liberty St
" Rebecca A staff nurse Duke Univ & Hosp r1708 Liberty St
" Wayne K & Jane V; emp Goodyear h1708 Liberty St
Toye C studt h301 Swift Av
Tracy D h215 Anderson St Apt D
Trade Winds (Marion D Crawford) antiques 4422 Chapel Hill Blvd
Trader D r311 S La Salle St Apt 45d
Trageser Paul J mgr Caro Ofc Sup
" Paul J & Miriam; tire slsmn Montgomery & Aldridge rRt 3 Bx 104 Chapel Hill NC
Tran Bhuoc h1100 9th St
Tranchese J H h1505 Duke University Rd Apt 3c
Tranis Dick studt h1107 Urban Av
Tranquil Corners Antiques (David Lindquist) 7012 Chapel Hill Blvd
Transouth Financial Co James O Collins Br Mgr 618 Foster St
Trantham Joey L driver Broadway Taxi h614 Watts St
Trapani K h311 S La Salle St Apt 13i
Trapasso Robt L hse staff Duke Univ & Hosp rRt 2 Box 311b
Trappier Cecelia S Mrs clk Duke Hosp h1029 Merrick St Apt F
Traub Fred v-pres Record Bar
Trauscher R r1315 Morreene Rd Apt 3g
Trautwein Randy h802 Underwood Av Apt 9b
Trauvitz Tim & Brenda h411 Downing St Apt L
Travers Marsha J ofc clk N C Mut Whol Drug r2808 Enfield Dr
" Perry T mach Sperry Electro Components h2808 Enfield Dr
" Sandra S sec Duke Univ & Hosp h622 Sybil Dr
Travis Alf h5215 Newhall Rd
" Betty O Mrs tchr Sou Hi Sch r110 Bradley Cir
" Earl M & Nita C; slsmn Borden Brick & Tile h4503 Berini Dr
" Matt optn Galeski Optical h309 Morreene Rd
" Pearl H (Wid Wm M) nurse h605 Peyton Av
" Ralph H & Betty; emp IBM h110 Bradley Cir
" Richd E social wkr County Dept Social Servs r1107 Urban Av
" Sonny A h311 S La Salle St Apt 40b
Travitz Brenda M clk typ Duke Univ & Hosp r411 Downing St Apt L
Traylor Ada Frances Mrs h1021 Akron Av
" Patricia h2206 Southgate St
Traynham Marjorie mgr Clothes Villa r217 Riverdale Dr
Traywich Eleanor retd h2616 Erwin Rd Apt 49
Treacher's Arthur Fish & Chips Curtis Johnson Mgr 1810 Holloway St
Treadwell John D Rev & Pecolia H; pastor New Harris Grove Meth Ch h516 Todd St
Treanor Judy W intr dec Montgy Ward h17 Balmoray Ct Apt 15
Treasury Drug Jack Nebrat Mgr 230 South Square Mall
Treat Julie r311 S La Salle St Apt 48e
Treece Kenneth h2303 Lednum St Bldg A Apt B
" Leslie W e e g tech Duke Univ & Hosp r2303 Lednum St Apt A-B
Treen Edw W & Ruth A; business relations dir Genl Tel h5 Versailles St
Treggs Donald J h102½ E Markham Av
Treiman Lenore mgr Up's N' Downs r2015 Yearby Av
Tremblay Clifford W & Ruth M; program assoc Educational Sys Inc h131 Radcliff Cir
Tremble Sylvia h3706 Knollwood Dr
Trembley Jeff studt r2531 Vesson Av
" Paul F lab City Of Durham
" Sylvia slsmn Rogers & Robbins Realty Group
" Wm L sr analyst Genl Tel r3706 Knollwood Dr
Treml Vladimir G faculty Duke Univ & Hosp r603 Longleaf Dr
Tremmel Frances G clk Genl Tel rRt 2 Rougemont NC
" Rickey T clk Genl Tel rRt 2 Rougemont NC
Trent Ava M studt r112 W Trinity Av
" Carlton T mech Flav-O-Rich rRt 5 Durham NC
" Carolyn N Mrs artist Durham Herald rChapel Hill NC
" James W & Margt Y (Thomas Knight Trent King & Co) h2223 Elmwood Av
" Lozella med records clk Duke Univ & Hosp rRt 5 Bx 191
" Mildred V dir N C Central Univ rChapel Hill NC
" Pamela J asst med res prof Duke Univ & Hosp r401 Landerwood La
" Setter Homes H O Chesson Pres Mike Crook V-Pres constn Riverview Shop Center
" Thos retd r217 Hood St
" Thos H & Linda; ins slsmn Southland Assocs h1829 Front St Apt B17
Trepagnier Saml emp L A Downey & Son r3120 Wergedale St
Tresch Geo & Fumyko; security guard Raleigh-Durham Airport h1734 Stage Rd
Tresolini Carol spl tchr County Bd Of Educ r310 Newsom St
Trevarthen P studt r600-3 S La Salle St Apt 11f
Trevathan J L h2800 Croasdaile Rd Apt K4
Trexler John C & Kath B; retd h420 Carolina Cir
Tri-State News Inc (John De Leonardo) book store 215 E Chapel Hill St

TRI-WALL CONSTRUCTION CO

(Charles Echols), Home Improvements, General Repairs, Dry Wall, Paneling, Painting, Wall Paper, Stucco Ceilings, Remodeling, All Work Guaranteed, 1206 W Murray Av (27704), Tel 477-2766 (See Index To Advertisers)

Triad Inc J D Haynes Pres Archie D Roberts V-Pres D W Roberts Sec-Treas genl contrs 2500 Guess Rd
Triangle Ambulance & Convalescent Service Inc (Chuck Daughtry) 2902 Hillsborough Rd
" Beverage Co Inc 305 S Dillard St

TRIANGLE BRICK CO

Ted W Tysinger President, Willie L Glenn Vice-President, Face Brick, Paving Brick, Firebrick, Fireplace Screens And Dampers, Apex Hwy, Rt 4, Box 60 (27713), Tel (919) 544-1796 (See Index To Advertisers)

" Building Maintenance Inc Henry M Kramer Jr Pres jan serv 513 E Markham Av
" Cloth Outlet (Floyd H Carden) 4202 Alston Avenue Rd

TRIANGLE COIN CATERERS INC

A SUBSIDIARY OF
DURHAM COCA-COLA BOTTLING CO
W KENAN RAND JR PRESIDENT
BOB GREER VICE-PRESIDENT
CARL CURTIS OPERATIONS MANAGER
"FULL LINE VENDING
FOOD SERVICE MANAGEMENT"
3214 HILLSBOROUGH RD
PO BOX 2627
(W D STA; 27705)
TELEPHONE 383-1531
(See Index To Advertisers)

" Coin & Stamp Shop (Alan Flowers) 207 South Square Mall
TRIANGLE CREDIT UNION 1004 Calvin St (27701), Tel 688-3750
" Dairies Inc Walker D Mitchell Jr Pres 3533 Hillsborough Rd
" Electric Motor Co Ben Bowling Mgr 1750 Lawson St

TRIANGLE FIRE & RESCUE EQUIPMENT CO

William R Maynor President, Fire And Rescue Equipment, Hwy 54, PO Box 12171, Research Triangle Park, NC (27709), Tel 549-8969

TRIANGLE FLEA MARKET (Charles E Lee And Sara L Johnson), 20 Dealers, Antique To Junk, Everyone Welcome, Hours Monday-Saturday 10:00-6:00, Sunday 1:00-6:00, 842 Angier Av (27701), Tel 682-1073 (See Index To Advertisers)

TRIANGLE FORD ENGINES INC

Bobby L Womble President, J S Howard Vice-President, Ann H Womble Secretary, William B Griffin Treasurer, Ford Engines, Parts, Service And Accessories, 2717 Cheek Rd, PO Box 1246 (27702), Tels 682-9336 And 682-9337 (See Index To Advertisers)

TRIANGLE HOMEOWNERS (Sally P Citrini), Member Of The Durham Chamber Of Commerce, Complete Service For The Homeowners And Buyers, We Help You Sell Your Own Home For A Flat Fee, Save 100's To 1000's Of $$$, 3700 Chapel Hill Blvd, Executive Park (27707), Durham Tels 493-4506 And 493-4507, Chapel Hill Tel 968-9538 (See Index To Advertisers)

" Information Systems Inc Raymond J Stanley Pres 816 Ellis Rd
" Instrument Co (Albert F Dailey Jr) scientific optical equip 2606 Englewood Av
" Limousine Service (Donald M Wright) 1410 N Gregson St
" Machine & Mfg Co (Cebert Shaffer) 2712 Edmund St

TRIANGLE NURSERY & GARDEN CENTER (Emmitt Dannelly), Gardner, Landscape, Shrubbery And Your Complete Garden Center, Hwy 54 (27713), Tel 544-7126

" Opticians Mrs Sally Roule Pres Robt Roule V-Pres 1821 Hillandale Rd

TRIANGLE PHOTOGRAPHY & ILLUSTRATIONS INC

Larry Sherman Photographer, Marci Raneri Illustrator, Commercial, Medical And Industrial Photography, All Slide Service (Flat Or Dimensional Studies), Graphic And Medical Illustrations, Aerial And Architectural Photography, Custom Processing, Black And White And Color 1402 Duke University Rd (27701), Tel (919) 489-1562 (See Index To Advertisers)

TRIANGLE TRAVEL AGENCY INC, Charles O Bradsher President-Treasurer, Charles O Bradsher II Vice-President, Mrs Leigh H Bradsher Secretary-Manager, International World-Wide Travel Service, Airline Tickets And Reservations, Tours And Cruises, Incentive Travel Promotions, Group And Charter

THE Crenshaw COMPANY
REAL ESTATE — PROPERTY MANAGEMENT — INSURANCE
2526 Erwin Rd. (919) 286-5528 Durham, N.C. (27705)

BORDEAUX CONSTRUCTION COMPANY, Inc.
Tel. 489-3393
2720½ Chapel Hill Rd. P.O. Box 1727 (27702)

TRIANGLE TRAVEL AGENCY INC,—CONTD
Arrangements, 1018 W Main And Morgan Sts (27701), Tel 682-5521 (See Index To Advertisers)
" Trophy Center (Roy E Alston) 107 Wellons Village Shop Cntr
Triangle Veterinary Hospital Inc
K M Dills
President
T A Falconer DVM
J L Reynolds DVM
3301 Chapel Hill Road (27707)
Telephone 489-2391

TRIANGLE VOLKSWAGEN TRIANGLE PROSCHE AUDI

Division Of Triangle VW Inc, Roger L Kresge President, Mrs P McQuay Secretary, "Few Things Work In Life As Well As A Volkswagen", 3823 Chapel Hill Blvd (27707), Tel 489-2371

Trice Ben retd r1006 Cole St
" Bessie J hsekpr h1211 Berkeley St
" C Owen jan h117 Dunstan St
" Celia R laby tech Duke Univ & Hosp r4815 Singingwood Pl
" Chesley A & Lois E; retd h4305 Garrett Rd
" Chesley A Jr & Norma P; oprns mgr L & M h1309 Norton St
" Clifton & Cath; emp Brame Specialty r2006 Athens St
" Dorothy D hsekpg dept Meth Retirement Homes r3817 Dearborne Dr
" Edwin R studt r1309 Norton St
" Ethel h709a Carroll St
" Geo E & Ceilia A; mach opr Am Tob h4815 South Singing Woods Pl
" Goldie L Mrs retd h1116 Drew St
" Jane h1035 Sherwood Dr Apt B
" Jesse P emp Duke Univ & Hosp h1120b Jackson St
" Jessie emp Steak & Egg Kitchen h304b W Enterprise St
" Judy opr Prayloe Beauty Shop rMt Siani
" Lawrence L Jr pntr Miller Mfg r1414 Hearthside St
" Lennis M & Evon D h1506 W Club Blvd
" Louise M smstrs White Star Lndry & Clns h1106 N Buchanan Blvd
" Mantell & Joy; lab Oscar Miller Asphalt Paving h1107 Merrick St Apt 5
" Margt E laby tech Duke Univ & Hosp rRt 3 Bx 350 Barbee Rd
" Martha L cook Bragtown Day Care Center
" Morris N h3022 Colonial Apts Apt 70d
" Patricia Y h1029 Sherwood Dr Apt F
" Richd C atndt Flintom's Serv r111 Lodge St
" Robt constn wkr Vaughn's Constn & Realty
" Robt constn wkr Farm Contn h208b E Geer St
" Robt retd r304 W Enterprise St
" Shirley M h1021 Merrick St Apt B
" Teresa studt r1309 Norton St
Trickery Joyce sec Gunter & Cook rBahama NC
Trickey Philip H & Jenette; instr Duke Univ & Hosp h112 W Lavender Av

TRICO ELECTRIC SUPPLY

(Division Of Electric Supply Inc), Joseph G Hunt President, Robert L Hunt Vice-President, Name Brands Of Electrical Equipment, Industrial And Commercial, Lighting Specialists, Electric Heat Consultants 1912 E Pettigrew St (27703), Tel 596-1396

Trierweiler Roy h607 Vickers Av
Trilling Faye G Mrs social wkr Durham County Genl Hosp h1400 Welcome Cir
" Richd J & Faye G; studt h1400 Welcome Cir
Trimmer Loyd R emp City Of Durham
" Reece L h2210 Pike St
Trinity Apartments 906 W Trinity Av
" Avenue Nursery & Kindergarten Mary S Vann Dir 927 W Trinity Av

TRINITY AVENUE PRESBYTERIAN CHURCH

Dr William Crompton Bennett ThD Minister, Franklin M Dew Associate Minister, Church School 9:30 AM, Morning Worship 11:00 AM Each Sunday, Weekday Nursery School And Kindergarten, 927 W Trinity Av (27701), Tels 682-3865, 682-3206, 682-4192 And 682-5558

" Baptist Church Rev Joseph Hocutt Jr Pastor 909 Camden Av
" Baptist Church Rev Norman R Gardner Pastor 2027 So- Hi Dr
" North Apartments 300 W Trinity Av

TRINITY
" United Methodist Church Rev Paul Carruth Pastor 102 Liberty St
" Wesleyan Church Rev A L Strum Pastor 805 Hale St
Triplett Angela B Mrs clk County Health Dept rRoxboro NC
" Gary tech asst Am Red Cross r2503 E Main St
" James retd r801 Cleveland St
" Jean G chkr-clk A & P rRt 3 Apex NC
" K h1315 Morreene Rd Apt 24k
" Marie S chkr-clk A & P r3406 Cheek Rd
" Melony Jo clk typ Duke Univ & Hosp r3406 Cheek Rd
" Melvin & Bernadine; shoe reprmn Fields Shoe Serv r2730 Weldon Ter
" Suzanne E with Natl Testing Serv h1105 N Gregson St
Triplette Walter mgr Caro Bikeway r115 E Carr St
Tripp Andrew L studt r2502 Glendale Av
" Cath med records clk Duke Univ & Hosp r814 Broad St
" Deborah r2633 Kirk Rd
" Esther R sr records clk Blue Cross & Blue Shield rRt 6 Chapel Hill NC
" Frances D sec Triangle Coin Caterers rRt 3 Bx 496-A Chapel Hill NC
" Garland L & Cath H; retd h814 Broad St
" Garland L Jr & Cathy P; mech Burl Indus h2412 Highland Av
" Gerald R h3901 Glenn Rd
" J E Jr carp shop supvr L & M rRt 1 Bx 152
" Larry R & Janie M; mech Harris Conners Chev h2633 Kirk Rd
" Mary S Mrs emp Brame Specialty r2502 Glendale Av
" Nancy K studt r2502 Glendale Av
" Peggy clk typ Sou Sls Agcy rRt 1 Bx 152
" Wm A & Mary S; mtcemn Fairlanes Bowling h2502 Glendale Av
Triscott Thos h311 S La Salle St Apt 44j
Trivedi Kishor S & Kalpana; faculty Duke Univ & Hosp h1935 Southwood Dr Apt 4
" W h19 Dubarry Ct
Trofatter Kenneth h2214 Elba St
Trogdon Michl C sr acct clk Duke Univ & Hosp r309 Edward St
Trollinger Elsie B staff nurse Duke Univ & Hosp r410 Pilot St Apt H1
" Lonnie R parking lot atndt Duke Univ & Hosp h1204b Sedgefield St
Tromeness John & Beverly G; tchr Grey Culbreth Jr Hi Sch h2114 Strebor Rd
Trotman Wm J & Frances C h3022 Colonial Apts Apt 79c
Trotten Gilliam h3022 Colonial Apts Apt 41c
Trotter F Gillian staff nurse Duke Univ & Hosp r3022 Chapel Hill Rd Apt 41c
" Helen D anesthesia tech Duke Univ & Hosp rRt 1 Bx 140 Roxboro NC
" James F & Scott R; supvr Am Tobacco h1013 Homer St
Troublefield Clara nurse King's Daughters Home r519 E Main St Apt 507
" Mella h2133 Charles St
Trought Eliz dept dir Duke Univ & Hosp r4021 Bristol Rd
" Wm S & Eliz; asst prof Duke Univ & Hosp h4021 Bristol Rd
Troull R C agt Sou Life Ins rMc Cormack Rd
Trout Douglas L & Tani G; slsmn Tomlinson Co h312 Fleming Dr
" Ellen tudt r112 W Trinity Av
" Geo M & Jean T; pres-treas Trout & Riggs Constn h3711 Stoneybrook Dr
" John L & Cath H; retd hA2 Brogden Court Apts

TROUT & RIGGS CONSTRUCTION CO INC George M Trout President-Treasurer, Ben D Riggs Vice-President-Secretary, General Contractors, Commercial And Industrial Building, Serving The Triangle Area, 108 Britania Av, PO Box 15160 (27704), Tel 477-9856

" Susan C studt r3711 Stoneybrook Dr
" Tani G dining hall cash Duke Univ & Hosp r312 Fleming Dr
Troutman Ann C buyer Duke Univ & Hosp rRt 7 Box 61 Old Chapel
" Chas W mgr Troutman's College Of Hairstyling rRaleigh NC
" Martin L & Margt C; retd h2701 Vineyard St
" Robt h3300 Hursey St Lot 19
" T magistrate State Dist Ct
" Thomas J public safety officer Duke Univ & Hosp r2238 Huron Cir
Troutman's College Of Hairstyling Chas W Troutman Mgr 1002 9th St
Troxler Dolly W sls clk Rose's
Troy Eliz S (Wid Ballard E) retd h614½ Watts St
" House Ernest Hadrick Jr Dir 1101 N Mangum St

HOLLAND PAINT & WALLPAPER CO. INC.
RESIDENTIAL — COMMERCIAL — INDUSTRIAL
FREE ESTIMATES
INTERIOR AND EXTERIOR
415 E. MAIN ST. CARRBORO, N.C. (27510) PHONE 929-60

TROY
" J T h3002 Driftwood Dr
" Joan emp Natl Testing Serv
" Joan staff instr Duke Univ & Hosp rGlenn Heights
" Lila h14h Mc Dougald Terrace Apts
Troy Michael C Attorney At Law, 118½ E Main St (27701), Tel 682-9361
Tru-Life Ceramics (Norman E Mize Gary C Michaels Willis B Murchison) 3300-f Guess Rd
" Way Church Elder Willie B Allen Pastor 707 N Mangum St
Truax Saml E & Deborah K; security guard Duke Univ & Hosp h2502 Pickett Rd
Truckin' Movers (Doug Carlton) 111 N Corcoran St Rm 1614
Truckner Carl W & Janet F; pntr Triangle Press h1409 Ruffin St
" Diane M studt r1409 Ruffin St
" Olivia H staff asst Duke Univ & Hosp r119 Bren Rose Cir
" Willard M & Gertrude D; retd h1106 W Murray Av
Trudell Danl T & Victoria D; emp City Of Durham h811 Rosehill Av
" Victoria D staff nurse Duke Univ & Hosp r811 Rosehill Av
True Sight Gospel Church 2400 E Overland Dr Extn
" Way Holiness Church Rev Willie A Jones Pastor 1410 Gillette Av
" Wm studt r1205 N Mangum St
Trueblood Francella sec Duke Univ & Hosp h1611 Duke University Rd Apt 1d
Trueheart Barbara C Mrs insp L&M h409 Hammond St
" Edgar V & Annie M; formn Goldkist Poultry h512 E Trinity Av
" Leila G buyer Duke Univ & Hosp r3106 E Geer St
" Wm L pharm I C M Pharm r409 Hammond St
Trueitt See Also Truett And Truitt
" Jackson C Rev & Marie P H; asst pastor Mt Gilead Bapt Ch h2107 Concord St
" Marie P H Mrs ch house supvr First Presby Ch r2107 Concord St
Truell Valinda L price clk N C Mut Whol Drug rRt 1 Bx 308l Hillsborough NC
Truelove Leroy R & Odelia B; taper asst opr Mead Containers h510 N Maple St
Truesdale James N & Adelaide B; retd h105 Pinecrest Rd
" Veronica studt h3020 E Weaver St Apt 3
" Wm A & Eleanor D; carp h817 Carter Av
Truett See Also Trueitt And Truitt
" Bertha studt r1604 Nixon St
" Wm M & Beulah M; jan Mechanics & Farmers Bank h1604 Nixon St
Truit Wm emp Danl Wade Cabt Shop
Truitt Annie Mae nurse anes clinical dir Duke Univ & Hosp rRt 7 Bx 104 Cedar Terr
" Ervin hsekpg asst N C Central Univ r110 S Roxboro St
" Paul H & Kath (Snoopy's Discount Records) r1208 Scout Dr
Trull D M emp Big Star
" Robt D distr clk Duke Univ & Hosp r2722 Brown Av Apt 24j
" Tillie h1609b Gunter St
Trumbo Charles E & Doris S; mech Uzzle Mtr h4207 Alston Avenue Rd
" Doise Mrs cafeteria wkr Lowe's Grove Elem Sch r4207 S Alton St
" Doris emp Lowes Grove Elem Sch r4207 S Alston Av
" Joyce D studt r4207 Alston Avenue Rd
Trunk Deborah W lab tech Duke Univ & Hosp r1315 Pineview Dr
Truss Christopher D & Lois T; hse staff Duke Univ & Hosp h2314 Wilson St
Trussell Diane C staff nurse anesthetist Duke Univ & Hosp r1314a Ann St
Trust Building 201 W Parrish St
Trutna Michl & Belinda; emp EPA h606 Wanda Ridge Dr
Tsai Bie Shung H & Shuing C; research assoc Duke Univ h4523 Berini Dr
" Shuing Car research tech Duke Univ & Hosp r4523 Berini Dr
Tsantes Gus J & Calliope K; retd h1414 Vickers Av
Tschupp James designer Archie R Davis r239 Maryland Cir Carey NC
Tseng Larry S studt h831 Burch Av
Tsui Peter h1107½ Clarendon St
" Yuet & Yuen; faculty Duke Univ & Hosp h3815 Tremont Dr
Tsvi May slswn Genl Nutrition r3815 Tremont Dr
Tuan Shaing-Tai consulting programmer Duke Univ & Hosp h906b Clarendon St
Tuberville Paul studt h1907 Erwin Rd Apt F
Tucchi Ernie & Cindy; emp Duke Hosp h1315 Morreene Rd Apt 12j
Tuch Howard S med technologist Duke Univ & Hosp rDaniel Boone Complex Cabin 41
Tuck See Also Tuckes
" A B Mrs chairmn of bd Tobacco Trading Corp
" Alton L retd h803 N Elizabeth St
" Bobby D appr electn Modern Elec rLot 37 Carolina Trailer Pk
" Charles E computer opr Duke Univ & Hosp r2412 Vesson Av
" Cora J (Wid Wm A) tchr Hillside Hi Sch h403 Pekoe Av

TUCK
" Dewey L production mgr Shaw Fence & Alum Products h1601b Dexter St
" Edna R Mrs tchr Northern Hi Sch h403 Lawson St
" Eug M & Eva L; electn L&M h213 Wellington Dr
" Eva L multilith opr Genl Tel r213 Wellington Dr
" Francis L sr research tech Duke Univ & Hosp r407 S Briggs Av
" Heather M clk Durham Merchants Assn rLot 37 Howe St
" Jean legal sec Mount White King Hutson Walker Lambe & Carden r3124 Rose Of Sharon Rd
" Jean D Mrs (Jeans Beauty Shoppe)
" John D & Doris C; refuse equip opr City Of Durham h618 Cecil St
" John P & Mary G; photog Strawbridge Studios h1700 Bivins St
" Joyce h304 Walton St
" Lloyd W & India S; emp Am Tob h1804 Vale St
" Ricky emp Davis Elec r1804 Vale St
" Roscoe slsmn Coggin Pontiac r110 E Markham Av
" Terry A & Susan P; clk Mc Broom's Rentals h2502 Green St
" Thurman A & Estelle W; mach opr Am Tob h1006 N Buchanan Blvd
" Tim emp Mc Donald's
" Tony meat ctr Big Star rRoxboro NC
" W L h209 W Markham Av
" Wyatt M emp Burl Indus r1006 N Buchanan Blvd
Tucker Alice G retd h606 Homeland Av
" Andrew L & Jeanette M; retd h1006 Rosehill Av
" Annie M librn Stanford L Warren Br Library r2919 Beechwood Dr
" Anthony & Jennifer L; lab Budd-Piper Roofing h906a Hopkins St
" Bettye T Mrs tchr Pearsontown Elem Sch rL-5 Atlantic St
" Beverly Mrs retd h2713 Atlantic St
" Bobby G & Jeanette; driver Budd-Piper Roofing h105 Wyeth Av
" Brian h311 S La Salle St Apt 48j
" C L & Flossie A; animal caretaker Duke Univ h1839 Alston Avenue Rd
" Carolyn r704 Liberty St
" Charles L & Nancy C; pres Caro Copy Center & Ofc Sups r5425 Highland Dr
" Charlottie G nurse N C Central Univ r213 Normandy St
" Cordelia H staff asst Duke Univ & Hosp r23 Faith Dr
" David h1315 Morreene Rd Apt 2a
" Debbie probation ofcr State Probation Comn rRaleigh NC
" Debra h410 E Pilot St Apt C5
" Delores C Mrs tchr aide Holt Elem Sch r2026 Oak La
" Deryl hlpr Goss Pump Splst rRt 4 Hillsboro NC
" Domorris & Patty; stock clk Morrison's Cafeteria h415 E Pilot St Apt B5
" Donald r2117a Elba St
" Dorothy A r423 Belmont Dr
" Douglas A & Barbara W; installer repr Genl Tel r2212 Holloway St
" Dwight W & Sylvia B h201 Broadway St Apt 7
" Geo R Jr clinical asst prof Duke Univ & Hosp r918 Meadow La
" Grover W & Mildred C; transportation supvr Duke Univ & Hosp h1010 Hale St
" H Thos & Clumpertee T; retd h2510 Janet St
" Henry W & Pauline P; retd h3613 Hermine St
" Henry W Jr & Eliz D h1107 Eva St
" J A & Rose (Tucker's Florist) rRt 3 Bx 306
" J W Mrs retd h213 W Markham Av
" Jack Seeman Printery rRt 1 Bx 134a Summerfield NC
" James M genl mgr The Durham Advertiser
" Janice T data entry opr Genl Tel rRt 1 Timberlake NC
" Jessie P cook Duke Univ & Hosp r708 Burlington Av
" John studt r2507 S Roxboro St Apt 9
" John M & Willie K; retd h1931 Holloway St
" John T & Jessie P; retd h708 Burlington Av
" John W & Lillian K; carrier GBM h423 Belmont Dr
" John W animal caretaker Duke Univ & Hosp r2507 S Roxbow St Apt 9
" Johnny J & Edith M; retd h1620 Bunn Ter
" Joseph H rep Ret Clks Union r23 Faith Dr
" Kath S Mrs retd h1310 W Leon St Apt B
" Kay L Mrs patient processor Duke Univ & Hosp h713 Ferris Rd
" L h1805c James St
" Leona B Mrs h2131 Charles St
" Lillie S Mrs retd h2208 Fitzgerald Av
" Madie M hlpr Rock Center r1020 Plum St
" Margt R Mrs retd h217 E Moline St
" Margaret S hse staff Duke Univ & Hosp h1101 Alabama Av
" Mary E studt r815 Cleveland St
" Mary L sr food serv aide Duke Univ & Hosp r704 Liberty St
" Mimie S emp UDI h426a Lakeland St
" Nancy C Mrs v-pres Caro Copy Center & Ofc Sups r5425 Highland Dr
" Norris production wkr Caro Beverage Packers

FOR A PLEASANT SELLING EXPERIENCE REMEMBER THE HOUSESOLD WORD:
Bob Gunter Realty, Inc.
4007 N. Roxboro Rd. (27704) 471-1521
EXCLUSIVE HFL MEMBER SERVING DURHAM, CHAPEL HILL, AND HILLSBOROUGH.

Commercial Air Service, Inc.
Specializing in Commercial Heating and Air Conditioning/Contracts
Holloway Street at Chandler Road
P.O. Box 15356 / Durham, N.C. (27704) / 919-596-9375

TUCKER
" Obie L r606 Homeland Av
" P h1129 Merrick St Apt 12
" Patsy D admn sec Duke Univ & Hosp r2305 Carver St
" Ralph & Mary C; retd h404 Everett Pl
" Richalean programmer N C Mut Life Ins r217 E Moline St
" Rick S & Kay A; body reprmn h67 Dudley Cir
" Robt h1403a Hamlin St
" Robt B & Carolyn; pres Freedman's Dept Store rKannapolis NC
" Rose Mrs ofc clk Tucker's Florist rRt 3 Bx 306
" Stuart & Karen; studt r910a Lancaster St
" Sue W Mrs dep State Superior Ct Clk r1816 Flecher Chapel Rd
" T S h5324 Newhall Rd
" Teresa M h11d Few Gardens
" Thos A & Betty T; presser Meares Clns hL5 Atlantic C*
" Thos S & Carol A; optom h5407 Revere Rd
" Travis & Madie M; lab L&M h1020 S Plum St
" Vance A faculty Duke Univ & Hosp
" W Beverly clinical asst prof Duke Univ & Hosp rHenderson NC
" Wm & Charlottie G; lab L & M h213 Normandy St
" Wm & Mary L h704 Liberty St
" Willie A r704 Liberty St
Tucker's Florist (J A Tucker) 2508 Fayetteville St
Tuckes See Also Tuck
Tucky R hD14 Westover Park Apts
Tudor Ralph O & Cath R; mgr A B C Bd h303 N Driver St
" Roger L & Mary L; pres White Refgr Inc h3810 Hermine St
" Sarah stylist Larry's Hair Styling
" Sarah h1315 Morreene Rd Apt 23e
Tuell See Also Tull
" Delbert D mgr Genl Tel rBx 102 Hurdle Mills NC
Tufts Glenn mgr Biscuiteville rMebane NC
Tuggle Betty C laby research asst Duke Univ & Hosp h3600 Tremont Dr Apt E1
Tugman Debrann nurse Vet Admn Hosp h311 S La Salle St Apt 19g
Tugwell Lou G Mrs tchr aide Hope Valley Elem Sch r4018 Trotter Ridge Rd
" Mary G tchr Bethesda Elem Sch rChapel Hill NC
" Richd E & Lou G; pres Tel Servs h4018 Trotter Ridge Rd
Tulenko Timothy A studt h1102b Monmouth Av
Tull See Also Tuell
" Helen K sec Duke Univ & Hosp r615 E Hammond St
" Henry M Jr & Helen K; slsmn Kraft Foods h615 Hammond St
" Stephanie sec Duke Univ & Hosp r3117 Colclough Av
Tullai Fred Jr & Twila B; v-pres-sec Servicetown Inc rChapel Hill NC
Tulloch Eleanor E Mrs personnel clk Crum & Forster Ins Co's r2521 Landis Dr
" Eliz P r1306 Clarendon St
" Robt R & Irma R; tchr Durham Hi Sch h1306 Clarendon St
Tullos P h3545 Mayfair St Apt 208
Tumen J J studt r1911 W Club Blvd
Tunis C S h1315 Morreene Rd Apt 6k
Tunstall Ann S staff asst Duke Univ & Hosp r1417 N Duke St
" Audrey M (Wid Wm M) retd h907 N Buchanan Blvd
" Bruce mtcemn County Bd Of Educ rBx 5521 Nob Hill Rd Rt 5
" Earl W & Martha T; asst treas Central Caro Bk & Tr h1901 Morehead Av Apt 14
" Mattie r3119 Colclough Av
" Mildred H dir Grace Baptist Church Day Sch r1511 Robin Hood Rd
" Richd atndt Murphy's 66 Serv r1018 Snow Hill Rd
" Sandra M special accts repr Duke Univ & Hosp r1018 Snow Hill Rd
" Sprague G & Anna B; retd h2411 Farthing St
" Wm L finance mgr Duke Univ & Hosp r607 19th St
" Wm M Jr & Ann S; driver educ rep State Dept Mtr Vehicles h1417 N Duke St
" Willie E & Mildred H; fxr Am Tob h1511 Robinhood Rd
Tunstill Bruce pntr County Schs rCheek Rd
Turbeville Harold slsmn Coggin Pontiac rChapel Hill NC
Turken R W h700 Morreene Rd Apt C3
Turley Audrey cook Jeremiah's
" Deborah A clk typ Duke Univ & Hosp rRt 1 Bx 192 Rougemont NC
Turlington Cath studt h2302 W Club Blvd
Turman Vance h3301 Shannon Manor Apt 13a
Turn Around Motel & Grill (Milton Ewing) 2910 E Geer St
Turnage Ann h2830 Dodson Av
" H S emp City Pub Safety Sta 5

TURNAGE
" Herschel S & Linda; emp City Of Durham h5037 Green Oak Dr
" James T Rev & Sadie M; pastor Free Gospel Tabernacle h5 E Geer St
" Sadie M tchr Grace Baptist Ch Day Sch r505 E Geer St
" Sophia D jr buyer Duke Univ & Hosp rBeaufort NC
Turne James W invoice dept Tomlinson Co r226 Dacian Av
Turner A Z & Annie B; retd h3314 Alston Avenue Rd
" Allison h207 Albemarle St
" Amos r2608 Kirby St
" Anne L tchr First Presby Ch Day Care Cntr
" Annie Mrs caretaker 2407 Albany St
" Annie B Mrs h1606 Juniper St
" Apartments 1403 Duke University Rd
" Arlin & Thelma S; faculty Duke Univ & Hosp h1115 Woodburn Rd
" Augustus H retd h102 W Club Blvd
" Bennie h1906 Hart St
" Bertie A Mrs retd h1406 Green St
" Betty J h1115½ Eva St
TURNER BO TV SERVICE (Marshall 'Bo' Turner), Faye F Turner Secretary, 33 Years Experience, 139 Wellons Village Shopping Center (27703), Tel 688-1944
" Bonnie emp Genl Elec h302 Colony Manor Apartments Bldg
" C B h310 W Trinity Av Apt 8
" C M (Durham Auto Body Serv) r817 Mineral Springs Rd
" Carl A & Annie C; retd h2833 Stuart Dr
" Carol Mrs ins clk Mc Pherson Hosp rHillsborough NC
" Carolyn S sec Duke Univ & Hosp r1443 New Castle Rd Apt A2
" Carolyn S Mrs tchr Hope Valley Elem Sch r5201 Partridge S
" Charles E (Bragtown Shell Serv) r2023 Granville Cir
" Charles M & Lettie G; retd h2313 Wilson St
" Charlie L Mrs h519 E Main St Apt 605
" Chris studt r3437 Dover Rd
" Cindy emp Mc Donald's
" Construction Co Richd Porter Genl Supvr 2242 Erwin Rd
" Cynthia M r1301b Clarendon St
" D h627 Swift Av
" Daisy B Mrs h2403 Fayetteville St
" Dave mgr Endicott Johnson Shoes r2920 Chapel Hill Rd
" David h3022 Colonial Apts Apt 71c
" David dock wkr Old Dominion Frt Lines
" David C & Carolyn S; tchr Northern Hi Sch h5201 Partridge St
" David J studt h926 Dacian Av Apt 3
" David M studt r8 Sinnott Cir
" Deborah J studt r2106 Summit St
" Denny L Rev minister of music Grace Bapt Ch h1611 Amberi Dr
" Derek T & Anais; prof U Of N C h3437 Dover Rd
" Donna F sec Duke Univ & Hosp rRt 1 Bx 271 Lot 25
" Douglas r1301b Clarendon St
" Eliz studt r2106 Summit St
" Ernestine lpn Duke Univ & Hosp r2506 Janet St
" Essie Mrs h1602 E Main St
" Estelle L retd h403 Hugo St
" Eug P & Vera F h411 Pekoe Av
" Eva Dell W Mrs h1414 N Gregson St
" Fannie B h1107 Minerva Av
" Florrie Mrs retd h2616 Erwin Rd Apt E6
" Francis B retd h1403 Cole Mill Rd
" Franklin L & Flora L; clerical wkr Sperry Electro Component h402 Gary St
" Gene emp Estes Exp Lines r3517 Wake Forest Rd
" Grace B h3517 Wake Forest Rd
" Harrison D & Patricia F; hse staff Duke Univ & Hosp h122 Landsbury Dr
" Harry S & Ann D; pres-mgr Sears Sup rChapel Hill NC
" Hazel P (Wid Claude M) retd h1818 Eastwood Dr
" Helen T Mrs h195a Lee Rd Rt 6
" Henderson retd r622 E Umstead St
" Hubert L bodymn Morgan A M C Jeep r3700 Hillsborough Rd
" J Graham & Frances E; slsmn Hillenbrand Indus h1215 Anderson St
" J Kelly Jr & Marjorie P; shop wkr L&M h907 Carver St
" Jack B & Eliz J; research analyst THEI h106 Larkspur Cir
" James clk Mech & Farmers Bk r614 Dupree St
" James C & Fay G; v-pres L & M h2 Kimberly Dr
" James C automotive servmn City Of Durham
" James E & Kathy; tchr Chapel Hill Hi Sch h14 Oneluska Dr
" James E Jr linemn Genl Tel r322 Wilbur Dr
" James L & Dorothy; retd h12 Oneluska Dr

Admiral DUAL-TEMP
GLASGOW'S COLOR T.V. SERVICE
ADMIRAL — MOTOROLA — G.E. — SONY — SANYO
SERVICE ON ALL MAKES AND MODELS
RCA Sol Sta
2030 GUESS RD.
TEL. 286-79

Belk Leggett
Durham's Largest Department Store
FREE PARKING
South Square Mall, Chapel Hill Blvd. 493-3411

TURNER
" James P & Jean R; asst veterans rep State Emp Security Comn h3803 Shaftsbury St
" James W & Dorothy M; retd h506 Carver St
" Jan studt r907 Carver St
" Janice supvr Durham Exch Club Sheltered Wk Shop rPO Bx 36 Efland NC
" Jasper & Lucille P (J A-Lu Ga Sh Sewing & Uphol Shop) h902 Brandon Rd
" Jasper M & Marie G; wldr 818 Colonial Dr h818 Colonial Dr
" Jean R Mrs personnel ofcr Wachovia Bk & Tr r3803 Shaftsbury St
" Jeffrey S studt h2125 Sprunt Av
" Jeffrey S studt h106 E Trinity Av
" Jerry L food serv aide Duke Univ & Hosp h21b Few Gardens
" Jo Anne W Mrs ins sec Watts Surgical Center rRowena Av
" Joanne R staff nurse Duke Univ & Hosp r917 Cindy St
" John driver West's Transfer & Stge
" John V dept chairmn N C Central Univ h521 George St
" Josephine E Mrs h1208 Hanover St
" Kay legal sec Spears Barnes Baker & Hoof rEffland NC
" Kenneth M & Ganelle H; dir international leaf L & M h104 Briar Cliff Rd
" L h311 S La Salle St Apt 4b
" Larry & Janet h1102b Calvin St
" Larry & Violet H; phys Mc Pherson Hosp h2106 Summit St
" Lawrence L r1208 Hanover St
" Lawrence R & Eliz T; sr baker Duke Univ & Hosp h1226 Sedgefield St
" Levi hsekpr Duke Univ & Hosp rRt 1 Morrisville NC
" Lewis studt r3437 Dover Rd
" Lewis E & Edna P; emp Hertz Car Rental hFord La Lot 9
" Lisa A r1301b Clarendon St
" Lola S (Wid Jack Y) retd h1427 Cole Mill Rd
" Louise emp Durham Rehab Center h871 Estes St
" Louise H nurse h1117½ Clarendon St
" Lucille P guard Vanguard Security Serv r902 Brandon Rd
" Lutherene Mrs retd hE2 Cornwallis Ct
" Madge L Mrs retd h1002 Cana St
" Margt A library clk Duke Univ & Hosp r2205 Wintergreen Pl
" Margt E emp Gregg Security r2106 Summit St
" Marian W staff asst Duke Univ & Hosp r1703 Michaux Rd
" Marie Mrs stylist Bonnie Fair New & Old Styles
" Marshall h700 Morreene Rd Apt F2
" Mary waitress Honey's Drive-In
" Mary staff instructor Duke Univ & Hosp r605 Tinkerbell Rd
" Max J & Ann B; elec eng Thomas Elec Contr h8 Sinnott Cir
" Max J Jr studt r8 Sinnott Cir
" Michl h1443 Newcastle Rd Apt A2
" Mildred C (Wid Alf F) claims adj Blue Cross-Blue Shield h27 Meadowbrook Dr
" Mittie L Mrs retd r195a Lee Rd Rt 6
" Mozelle h320a Clark St
" Mozelle h114 E Murray Av
" Mozelle r2608 Kirby St
" Nancy K aide Bragtown Elem Sch r14 Oneluska Dr
" Naomi J laby sec Duke Hosp r818 Colonial Dr
" Norma B admn sec Duke Univ & Hosp r901 White Oak Rd
" Norman P & Louise W; shop supvr Pilot Frt Carriers rMurphy School Rd Rt 1
" Pamela h910 W Trinity Av Apt 4b
" Pamela C tchr Chewning Jr Hi Sch h311 S La Salle St Apt 39h
" Patsy stock clk Jobbers Distr rDanbury Dr
" Penelope R dietetics unit supvr Duke Univ & Hosp h4726 Hope Valley Rd
" Phillip L & Rhonda; mech Epes Transport Sys rRt 1 Murphy Sch Rd
" Ralph r418 N Driver St
" Rawland M clk N C Central Univ r1443 New Castle Rd Apt 42
" Rhonda waitress Honey's Drive-In
" Richd & Vivian M; emp L & M h1302 W Lakewood Av
" Robt & Eula B; retd h2822 W Main St
" Robt C & Edith R; pntr City Housing Auth h102 Young Av
" Robt F r1515 Cole Mill Rd
" Robt L mech Renn's Auto Radiator Serv r2242 Ferrell Rd

TURNER
" Roby Rev h3784 Guess Rd
" Roger grounds equip opr Duke Univ & Hosp r608 Hardee St Apt F
" Ronald emp Estes Exp Lines r3517 Wake Forest Rd
" Runice K Mrs policy typ N C Mut Life Ins r811 Dupree St
" S r700 Morreene Rd Apt M5
" Shelton clean up mn Bradley Lincoln-Mercury r911 Holloway St
" Sherwood mech Rigsbee Tire Sls rRt 2 Bx 225 Morrisville NC
" Steph emp Estes Exp Lines r3517 Wake Forest Rd
" Steph R med research assoc Duke Univ & Hosp h920 Burch Av
" Theresa h4137 Chapel Hill Rd Lot 16
" Thos E USA r1208 Hanover St
" Toni T supvr Genl Tel r322 Wilbur Dr
" Tony r901 Chalk Level Rd Apt J10
" Vera F lecturer N C Central Univ r411 Pakoe Av
" Viola G (Wid Elbert C) honorary dir N C Mut Life Ins h2108 Fayetteville St
" Virginia h904 E Club Blvd
" Virginia D retd h2517 Highland Av
" W Harrison clinical assoc Duke Univ & Hosp r914 Onslow Dr
" Walter B slsmn Electrolux rHillsborough N C
" Walter L boiler opr N C Central Univ h2902 Beechwood Dr
" Wilbur S asst driver City Of Durham
" Wm h9 Midgette Pl
" Wm A retd h1107 Spruce St
" Wm C Jr & Joyce; studt h2503 Janet St
" Wm E & Mary E (Wm Turner Wrecker Serv) h111 W Delafield Av
" Wm R & Brenda G; pntr Johnson Mtr h105 E Delafield Av
" Wm T & Ernestine K; tchr Hillside Hi Sch h2506 Janet St
" Willis T & Maxine S; fire supvr City Of Durham h1615 Milan St
" Willis T fire equip supvr City Of Durham
" Wilma A r102 Young Av
Turrentine Aaron & Mary E; emp Colonial Whse h916 Exum St
" Alma G lpn Duke Univ & Hosp r810 Milton Rd
" Annette M r2721 Atlantic St
" Aubrey D & Alda C; slsmn Mtr Bearings & Parts h2526 Indian Trail
" Aubrey D III emp Mtr Bearings & Parts r2526 Indian Trail
" B J hsekpr supvr Duke Univ & Hosp r801 Hopkins St Apt 3
" Barbara h901 Chalk Level Rd Apt D5
" Betty J hsekpr Duke Univ & Hosp r106 W Weaver St
" Catherine Mrs nurse Lincoln Clinic h707 Shay Dr
" Charles T & Pearl L; retd h18d Few Gardens
" Christine h1027 Sherwood Dr Apt B
" Douglas lab City Of Durham
" Dwight A hsekpr Duke Univ & Hosp r106 Weaver St
" Ernest retd h2616 Erwin Rd Apt D7
" Irish K libr clk Duke Univ & Hosp r801 Hopkin St Apt E12
" Jessie R (Wid Aubrey D) bkpr King's Amoco Serv h810 Clarendon St Apt 1
" Joe L h3614 Duke La
" John & Sabra D; retd h2824 Dearborn Dr
" Joseph & Lucille; emp Newton Instrument h2712 Hinson Dr
" Joyce emp Duke Hosp h801 Hopkins St Apt 3
" Julia h108 E Enterprise St
" Julie emp U Of NC Hosp h110 W Enterprise St
" Larry & Lillian P; carp Long Constn h1923 Cecil St
" Larry Jr studt r1923 Cecil St
" Louis & Rosa A; truck driver 808 Da Vinci St h808 Da Vinci St
" Mamie retd h1119 Gurley St Apt 9
" Norman L & Cynthia M; tex wkr Burl Indus h2721 Atlantic St
" Parnell & Rosa M; lift truck opr GBM h802 Berwyn Av
" Parnell Jr grounds equip opr Duke Univ & Hosp h1109 Onslow St
" Robt & Georgann T; emp Durham Domestic h507a Oakwood Av
" Roberta h2433 Bluefield St
" Ronald G mech Triangle Volkswagen r2712 Hinson Dr
" Shirley A community coordinator Duke Univ & Hosp h901 Chalk Level Rd Apt D14

HARRISS - CONNERS CHEVROLET Inc.
The Fastest Growing Chevrolet Dealer In Carolina
Chapel Hill — Durham Blvd. P.O. Box 2040 Chapel Hill, N.C. (27514)
Tels. Durham 493-2431 Chapel Hill 942-3191

DURHAM BUILDERS SUPPLY CO.
BUILDERS' SUPPLIES of All Kinds
BUILDERS' HARDWARE
BUILDING SPECIALTIES
Customer Parking
105 S. BUCHANAN BLVD. (27701)
Phone 688-1381

CLAUDE M. MAY, Inc.
Painting — Papering — Interior Designing
AMPLE PARKING SPACE
701 W. Main St. (27701) Tel. 682-9348

Brame SPECIALTY COMPANY Inc.
Janitor Supplies — Office Products — Industrial Papers — Laundry Supplies
Wholesale Paper — Customized Designing — Matched Packaging — Napkins — Place Mats
949 WASHINGTON STREET, (27701) TELEPHONE 682-5421

THALHIMERS
ONE OF THE SOUTH S NEWEST AND MOST COMPLETE DEPARTMENT STORES
All Stores Tel. 286-7751
Lakewood Shopping Center
Northgate Shopping Cer

TURRENTINE
" Sylvester h310c Gray Av Apt C
" T r111 Channing Av Apt 11d
" Walter & Sheila M; emp N C Central Univ h410 E Pilot St Apt B7
" Wm R Jr plant opr Parkwood Elem Sch rRt 3 Barbee Rd
Turretine Mary L h201 W Geer St Apt 1
Turtine Linda h801 Hopkins St Apt 2
Turyn Janet K Mrs tchr Oak Grove Sch r218 Dacian Av
" Walter W & Janet K; serv dept Lowes Of Durham h218 Dacian Av
Tuscarora Plastics Lee Daugherty Plant Mgr mfr 1602 E Pettigrew St
Tuten Patricia F Mrs clk Central Caro Bk & Tr r809 Ellerbee St
Tuthill Richd L & Sandra M; faculty Duke Univ & Hosp h2709 Dogwood Rd
" Sandra M alumni recorder Duke Univ & Hosp r2709 Dogwood Rd
Tutt Connel & Ruby E; retd h802 Massey Av
Tuttle Brian J acct Genl Tel r1500 Imperial Dr
" D L h143j Liberty St
" Heath & Jane; computer programmer Duke Univ h3512 Courtland Dr
" Jane S research tech Duke Univ & Hosp rRt 6 Bx 141
" Jeffrey L asst mktg ofcr Central Caro Bk & Tr r2306 Lednum St Apt G
" Joel V h2306 Lednum St Apt G
" L Heath consulting programmer Duke Univ & Hosp rRt 6 Bx 141 Chapel Hill
" Linda A staff nurse Duke Univ & Hosp r700 Morreene Rd Apt H1
" Phyllis S staff nurse Duke Univ & Hosp r1504 Primrose La
" Richd H artist illustrator Duke Univ & Hosp r1505½ Cole Mill Rd
" Steph D & Linda P; agt Western & Sou Life Ins h1000 Ruby St Apt 10
Twaddell School (Mrs Vera C Twaddell) music 2657 University Dr
" Vera C Mrs (Twaddell Sch) h2657 University Dr
Tweed Ruby L psychiatric aide Duke Univ & Hosp r120 Pinecroft Rd
Twine Aprila retd r923 Iredell St
" Bertie C (Wid Alf) r1508b N Alston Av
" James W & Sarah D h226 Dacian Av
" Lawrence J & Virginia M; emp Butner Hosp h1508b N Alston Av
" Sarah D Mrs cafeteria mgr Rogers-Herr Jr Hi Sch r226 Dacian Ave
" Suzanne price adj Tomlinson Co r226 Dacian Av
Tyczkowski Edw A & Ellen M; pres Armageddon Chem h824 E Forest Hills Blvd
Tye Marjorie B emp Genl Tel r3553 Mayfair St Apt 107
" Michl W lwyr Genl Tel h3553 Mayfair St Apt 107
Tyler Anthony L r3106 Mossdale Av
" Beryl J retd h1524 Hermitage Ct
" Darryl D & Bonnie C; admn E P A h3416 Cromwell Rd
" Douglas E studt r3106 Mossdale Av
" Elsie Mrs retd h316 S Gregson St Apt 1
" Esther J acct City Of Durham
" Faye J Mrs acctg clk Operation Breakthrough h1151 Horseshoe Rd
" G Lamar & Mattie L; retd h3106 Mossdale Av
" Holland H (Roger's Barber Shop) h3165 Fayetteville St
" Howard M & Rita h1000 N Duke St Apt 34
" James W & Virginia; retd h104 E Hillside Av
" John h3520 Mayfair St Apt 106
" Lillie M hsekpr Duke Univ & Hosp r1921 Athens Av
" Melanie studt r512 Price Av
" Nick carp hlpr Nello L Teer Co h1102a Linwood Av
" Paul h18 Balmoray Ct Apt 20
" Randy S lab N C Central Univ r1805c James St
" Robt S clinical interviewer Duke Univ & Hosp r506 Currin Rd
" Ruby bus driver County Sch Bd h512 Price Av
Tymkin Jill P staff nurse Duke Univ & Hosp rParkwood Manor
" Michl h5127 Revere Rd Apt 12
" Michl A & Jill D; studt h12 Manor Ct
Tyndall See Also Tindall

TYNDALL
" Alton L & Sybil P; emp City Of Durham h2510 Cascadilla St
" Bobby L Jr & Nancy; hsekpr Duke Univ & Hosp h1220a Ellis Rd
" Elsie retd r1400 Hudson Av
" Gladys mach opr L & M h1400 Hudson Av
" J H bkpr Durham Women's Clinic h2504 Carver St
" James N dyer Fairey Hos Mill r110 N Hyde Park Av
" Joe I S & Janet C; adj Am Tob h1624 Kirkwood Dr
" L h3230 Hursey St
" M L & Jesma; retd h1220 Ellis Rd
" Mamie R (Wid Claiborne S) retd h1114 N Driver St
" Marilyn M clk Durham Herald rChapel Hill NC
" Mathew O Jr & Beverly M; pres-treas Tyndall's h1412 N Mangum St
" Nancy L benefits coordinator Duke Univ & Hosp r1220a Ellis Rd
" Robt E prin Oak Grove Sch rChapel Hill NC
" Robt G II & Virginia D; instr DTI h3918 Kelly Dr
" Rommie W Jr (Tyndall's Formal Wear) h901 Chalk Level Rd Apt S9
" Ronald W Jr & Justina; pres Tyndall Formals
" Stella R (Wid Redden M) retd h110 N Hyde Park Av
" Tina bkpr Durham Women's Clinic rCarver St
" Vernon wldr Jenkins Wldg & Mach Shop r412 Briggs Av
" Wm R & Helen W; mgr Caro Clns & Laundromat h407 N Hoover Rd
Tyndall's Formal Wear (Ronnie W Tyndall Jr) 204 South Square Mall
" Formals Ronald W Tyndall Jr Pres 2220 N Roxboro Rd
Tynes Parker L & Louise T; retd h3660 Guess Rd
Tyor Malcolm P & Anne B; prof Duke Univ & Hosp h810 E Forest Hills Blvd
Typewriter Exchange The (James E O'Neill) 2014 Guess Rd
Tyre Albert F Jr emp Genl Tel r1515 Redmond Rd
" Mildred E hsekpr Duke Univ & Hosp r611 Cedar St
Tyree Ann D rltr Jim Warren Real Est r3601 Hathaway Rd
" Fred L & Ann D; spl agt Northestern Mut Life Ins h3601 Hathaway Rd
" Wm A & Helen C; retd h610 N Buchanan Blvd
Tyren Theo T & Geraldine M; eng Duke Univ & Hosp h3501 Chapel Hill Rd
Tyrer Harry W & Joyce C; instrumentation eng Becton Dickinson Research Center h3636 Hope Valley Rd
Tyrey Fred L & Mary E; asst prof Duke Univ & Hosp h3306 Rolling Hill Rd
" Mary E rescue splst City Of Durham
Tyro Alton h2109 Chapel Hill Rd Apt 2
Tysinger Dale pharm Hill's Pharmacy
" Gladys C (Wid Elmo L) personnel admn Mead Containers h2407 Tampa Av
" John R hse staff Duke Univ & Hosp r532 Reynolds Av
Tyson Amanda Mrs retd r4 Zepher Pl
" Beatrice V Mrs reg nurse Meth Retirement Homes r300 Swift Av Apt 7
" Berlin r503 N Queen St
" Carpenter custdn Free Will Bapt Ch rRt 1 Bx 233-10
" Charles K emp Genl Tel rRt 8 Bx 918 Monroe NC
" Charlie Jr & Foy B; glazier Pritchard Paint & Glass h1014 Lancaster St
" David P studt h301 Swift Av
" Douglas & Rita T h201 Omega Rd
" Fredk N retd h1706 Merrimac St
" George S house staff Duke Univ & Hosp r2902 Erwin Rd
" Geraldine emp Sara Barker Day Care Cntr
" Geraldine h4216 Garrett Rd Apt G12
" Gladys H reg nurse Meth Retirement Homes rRt 2 Bx 48e Creedmoor NC
" Harvey L & Linda F; asst body shop mgr Coggin Pontiac h3415 Glenn Rd
" Henry baggage agt Durham Union Bus Sta r460-C Booker St
" Ira L retd r1102 Carroll St
" J M h1505a Gunter St
" James E & Frances N; mgr IBM h3007 Cedarwood Dr
" John physcial therapy dept Meth Retirement Homes r1200 Broad St
" John C sr eng Genl Tel rRt 2 Bx 48e Creedmoor N C

Wm. Muirhead Construction Co. Inc.
COMMERCIAL • INDUSTRIAL • HIGHWAY
General Offices 682-9215
Muirhead Asphalt 682-9219
Constructors Concrete 682-9211
Building Supplies And Shop 682-9214
1435 Camden Av. At N and W R.R. (27704)
P.O. Box 2012 (27702)

REALTOR®
SOUTHLAND ASSOCIATES
212 N. Corcoran St. Durham, N.C. (27701) and Duke St. at Horton Rd. Call 688-8121
Realtors and Insurors
MEMBER NATIONAL ASSOCIATION OF INSURANCE AGENTS

GREY STONE BAPTIST CHURCH
2601 HILLSBOROUGH ROAD (27005) TEL. 286-2281

TYSON
" Johnnie J retd h1105 Fairview St
" Julia B (Wid Geo F) retd h1010 Lamond Av
" Laura P sec Duke Univ & Hosp r11d Welch Place
" Lennora J (Wid Dethoil) retd h1928 Cecil St
" Martin & Florine P; sr designer IBM h1505 Sedwick Rd
" Mercer clk Preiser Scientific
" Nora G (Wid Neal R) h2411 Tampa Av
" Richd L & Mary P; fxr L&M h2302 Indian Trail
" Tammie L food serv aide Duke Univ & Hosp r3813 Booker St
" Twiddle h503 N Queen St
" Vanessa B r309 N Elizabeth St
" Vernon mgr Contrs Ins Agcy
" Vernon emp Am Tob r503 N Queen St
" Vernon J & Frances P; mach Sperry Electro Components h3702 Crabtree Av
Tysor Joretta T staff nurse Duke Univ & Hosp rP O Bx 668 Elon College
J-DRIVE-IT AUTO CO INC, V D Samonds President, John P Samonds Executive Vice-President, Raleigh-Durham Airport PO Box 1967 (27702) Tel 596-8155
J Raymond & Nobuko; asst prof Duke Univ & Hosp h3916 Linden Ter

J S C O INC OF DURHAM
(Formerly Union Supply Co Of Durham Inc), James C Plyler Sr Chairman Of Board, James C Plyler President, Mrs Marjorie E Plyler Secretary, J W Edney Treasurer, Nelson Murray Manager, Wholesale Plumbing And Electrical Supplies, 602 Rigsbee Av (27702), Tel 688-1306
S Federal Building 323 E Chapel Hill St
S Life Credit Corp Judy C Barnes Mgr 113 E Main St
ca Elaine P res therapist Durham County Hosp h2007 House Av Apt 9
dom Cathy h800 Hopkins St Apt B5
gochukwu Michl P r311 S La Salle St Apt 37e
hl Norman P assoc v-chancellor academic affairs N C Central Univ rChapel Hill N C
arhane L J h854 Louise Cir Apt A
sh Richd O & Musie S; scientific ofcr Army Research h212 Monticello Av
nbarger Loretta B staff nurse anesthetist Duke Univ & Hosp h2530 Wilson St
nbehant B B h2100 Broad St
nberger Charles D & Margaret M; food serv supvr C P Hosp h2516 State St
Gilbert R & Eunice D; retd h1104 N Driver St
Robt r2516 State St
W Randolph Jr assoc prof N C Central Univ rRt 7 Chapel Hill N C
Uphlett Clyde V Jr & Fay W; div sls mgr N C State Mtr Club h1706 Wallace St
Fay tchr Duke Mem Week Day Sch r1706 Wallace St
Ustead A Bruce & Margt W (Rodenhizer & Umstead) h1109 Englewood Av
" Albert emp Center Theatre h216 E Corporation St
" Albert & Eva; retd h105 Barnhill St
" Alonzo r207 W Corporation St
" Alvis K Jr & Betty K; carrier PO h1510 Ruffin St
" Hampton retd r1001 Watts St
" en L & Maude G; retd h1010 Minerva Av
" ennie L & Corona M; mech Elkins Mtr h1014 S Plum St
" etty D Mrs sec Wachovia Bk & Tr r2540 Fairlawn Rd
" etty K Mrs bkpr Wells-Lloyd Florist r1510 Ruffin St
" arlos R clk Pilot Frt Carriers r909 Arnette Av
" hristine G Mrs nurses aide Hillcrest Conval Center h2407 Lincoln St
" hristine H Mrs bkpr Chewning Jr Hi Sch r1000 Ruby St Apt 42
" an H Jr r1020 Monmouth Av
" aryl studt r1014 S Plum St
" lith H investigator Genl Tel r2629 Atlantic St
" ama (Wid Leo C) h823 Exum St
" sie Ruth payroll coordinator Duke Univ & Hosp r3206 Umstead Rd
" g studt h608 Lee St

UMSTEAD
" Eva B Mrs nurse aide Mc Pherson Hosp r434 Barnhill St
" Garry E purch agt County Purch Agt rBahama NC
" Geo B & Ione; rate clk Pilot Frt Carriers h909 Arnette Av
" Harry W & Beatrice L; retd h1710 Cole Mill Rd
" Hazeline D retd h1401 N Duke St
" James D & Marie D; lab L&M h711 N Elizabeth St
" Jane M sec Meth Retirement Homes rRt 2 Bx 447c
" Jean H Mrs h1020 Monmouth Av
" Jerry hsekpr U N C h1220 S Roxboro St Apt 3
" Jessie h24g Mc Dougald Terrace Apts
" John A Jr & Connie; emp Sou Air Condtg h414 Nassau St Apt D
" John R & Pamela B; natl adv mgr Durham Herald h2901 Alabama Av
" Juanita r1014 S Plum St
" Juanita P Mrs r2712 Princeton Dr
" Juantia studt r207 W Corporation St
" Kate G retd h1001 Watts St
" Kathryne B ofc sec Charles R Dilts & Assocs r5758 Wilma Dr Rt 2
" Larry L business mgr County Bd Of Educ rBx 65 Bahama NC
" Leo S Rev & Mabel R; driver N C Mut Whol Drug h612 Homeland Av
" Lillian Mrs retd h602 Ruby St
" Lucy W retd r1001 Watts St
" Margt R Mrs retd h1208 Hamlin St
" Marie h301 Swift Av
" Mary sec Carver J Peacock r2518 Indian Trail
" Mary Mrs h218 Adrian St
" Mary R Mrs h2512 Cascadilla St
" Mattie T Mrs retd h106 E Umstead St
" Merle D (Wid Wm B) h1552 Hermitage Ct
" Michl P & Kathryne B; serv mgr Clark & Sorrell r5758 Wilma Dr Rt 2
" Michelle L medical lab clk Duke Univ & Hosp r216 E Corporation St
" Norman T mtr equip opr City Of Durham
" Oscar L & Christine H; pharm Eckerd's Drug h1000 Ruby St Apt 42
" Paul E & Seretha M; atndt Duke Univ & Hosp h538½ Martha St
" Percy W retd r1001 Watts St
" Philip M & Eleanor P; retd h2405 W Club Blvd
" Phillip L jan bldg Genl Tel r1911a House Av Apt 27
" Randy emp Salads 'n Such
" Richd D asst mgr Durham Life Ins h2712 Princeton Dr
" Ronald L & Edith H; driver Burton Lines h2629 Atlantic St
" Ronald L & Ethel M; emp Durham Box Fcty h608 Lee St
" S L h2540 Fairlawn Rd
" Servan L h1443 Newcastle Rd Apt C2
" Shelia r711 N Elizabeth St
" Shirley clk County Dept Social Servs rRt 2 Bx 413
" Vicki h1809a Hamlin St
" Wallace L & Cassandra; surgical care asst Duke Univ & Hosp h419 Hardee St
" Walter supply dept supvr L & M rRt 2 Bx 327
" Wm L & Clara R; retd h1305 Holloway St
" Wm U h2518 Indian Trail
Under Constn h3110 Hornbuckle Pl
Underground T V Inspection Don Neville Pres 2715 Hillsborough Rd
" T V Inspection Inc Don Neville Mgr 2609 Carver St
Underhill D r17 Balmoray Ct Apt 19
" M h17 Balmoray Ct Apt 19
" Sidney A & Lucile M; retd h2106 Ruffin St
Underwood Ann K Mrs asst opr ofcr Central Caro Bk & Tr r1344 Newcastle Rd Apt B1
" Betty L Mrs h1015 Berkeley St
" Bobby Seeman Printery rGreensboro NC
" Calvin E & Linda; supvr County Dept Social Servs r3058 Rosewood Cir
" Carol Mrs tchr Parkwood Elem Sch h5412 Pelham Rd
" Charles D shop hlpr Uzzle Mtr r1007 S Duke St
" Charles H & Adele R; shop formn Jackson's Automotive Serv h2310 Wilson St
" Daphine L buyer Duke Univ & Hosp r2712 Oberlin Dr

REMCA, Incorporated
Real Estate Management • Economic Development
Counseling • Technical Assistance • Training
613 Vickers Av. P.O. Box 195 (27702)
Telephone (919) 682-8171

CHAMBERS TROPHIES AND PRO SHOP INC.
688-7495
227 Wellons Village Shopping Center (27703)

DIAL 682-6111
YELLOW CAB
DELIVERY SERVICE
DIAL 682-6111

Dodge Cars | Dodge | Dodge Trucks
ILDERTON DODGE CO.
51 YEARS WITH DODGE
CARS AND TRUCKS
Tel. 682-5787
SALES AND LEASING
806 W. Main St. (27701)

J. Southgate & Son INCORPORATED
Established 1872
INSURANCE SPECIALIST
FIRE — CASUALTY — AUTOMOBILE — BURGLARY
BONDS — MARINE — HOSPITALIZATION — HEALTH and ACCIDENT — LIFE
1013 Broad St., P.O. Box 1651 (27702)
Phone 286-29

UNDERWOOD
" Donald H emp Duke Univ & Hosp r2712 Oberlin Dr
" Faith D staff nurse Duke Univ & Hosp rRt 2 Bx 113a
" Florence W staff asst Duke Univ & Hosp h311 S La Salle St Apt 15c
" Hazel M Mrs ofc sec Vets Admn h1404 Holloway St
" James I & Nina S (Underwood's Barber Shop) h1018 Ellis Rd
" James R mach Sperry Electro Components h1907 Watson St
" Jesse C & Margt; taper asst opr Mead Containers h309 Clay St
" John R & Lillian W; retd h2514 Highland Av
" L C r8g Carriage House Apts
" Larry D h3707 Angier Av
" Larry R studt r2310 Wilson St
" Margt patient care asst Duke Univ & Hosp rBx 364 Rt 1
" Martha T Mrs opr Baldwins Beauty Shop h710 Holloway St
" Mattie H (Wid John H) retd h917a Burch Av
" Maxine hD7 Westover Park Apts
" Mildred M retd h527 Barnes Av
" Norfleet E Jr & Eliz S; area relocation agt State Dept Trans & Hwys h5222 Revere Rd
" Otis R clk Kroger's h1609 Sedgefield St Apt B
" Richd E & Annie H; retd h1007 S Duke St
" Richd E Jr USA r1007 S Duke St
" Robt W & Jennie S; retd h1325 Welcome Cir
" Rodney copy writer Carmichael & Co
" Sally J (Wid Thos H) h1113 Alabama Av
" Sharyn L acct clk Duke Univ & Hosp r407 N Gregson St Apt 3
" Sherry studt r407 N Gregson St
" Thos H Jr & Maggie C; development eng Wright Machy h3911 Brixton La
Unger Larry & Shelby h502 Coridda Av
" Rosemary studt r906 Monmouth Av
Ungerleider B h3600 Tremont Dr Apt B10
" Ross M hse staff Duke Univ & Hosp r3600 Tremont Dr Apt B10

UNION INSURANCE & REALTY CO

Henry M Michaux Chairman Of The Board, Eric C Michaux President, T B Jiles Secretary, Della Michaux Assistant Secretary, J J Sansom Treasurer, Property Management, Sales Of Homes, Commercial And Industrial Properties, All Forms Of Insurance, Fire, Auto, Casualty And Bonds 2515 Apex Hwy, NC Hwy 55 (27713), Tel 596-8102 (See Index To Advertisers)

" Oil Co The Mike Miller Sls Rep 2907 Hillsborough Rd
" Training Institute Inc Rev Lowry W Reid Pres 201 Barnhill St
United Carolina Rentals (Polly A Miller) 1006 Broad St
" Christian Fellowship Rev James Rector Pastor 308 E Main St
" Department Store Emanuel J Evans Pres Mrs Sara N Evans Sec-Treas 315 E Chapel Hill St Rm 209
" Durham Inc Community Devel Corp R Edw Stewart Exec Dir org 1202 Fayetteville St

UNITED FUND OF DURHAM

G L ROGERS
EXECUTIVE DIRECTOR
2D FLOOR GUARANTY
STATE BANK BLDG
107 N MARKET ST
PO BOX 1445 (27702)
TELEPHONE 688-2316

" House Of Prayer 509 Holloway St
" Insurance Co Of America W T Chambers Jr Mgr 1107 W Main St

UNITED PARCEL SERVICE

Harry Luckey Manager, Parcel Delivery, Local And Long Distance, 1129 E Geer St (27701)

" Pentecostal Church Rev Johnny Godair Pastor 2008 Carver St
" Publishers Inc Mrs Vivian Edmonds Pres 436 E Pettigrew St

UNITED STATES GOVERNMENT
FEDERAL BUILDING, 323-27 E Chapel Hill St
FEDERAL BUILDING, 302 Morris St,
DEPARTMENT OF AGRICULTURE
FARMERS HOME ADMINISTRATION, Willie Glover Supvr, 721 Foster St 2d Fl
SOIL CONSERVATION SERVICE, Robt S Tennant Conservationist, 721 Foster St 2d Fl, Tel 688-6866
STABILIZATION AND CONSERVATION, Sam J Coley County Dir, 721 Foster St 1st Fl, Tel 688-8146
DEPARTMENT OF DEFENSE
AIR FORCE RECRUITING STATION, Sammy Parsons Recruiter, 323 E Chapel Hill St Rm 201, Tel 682-5381
DEPARTMENT OF THE ARMY
ARMY RECRUITING STATION, Jerry D Owen Sta Comndr, 117 Orange St Suite A, Tel 688-6825
HEADQUARTERS 3274TH U S ARMY HOSPITAL, Arnel L Hinshaw Commander, 724 Foster St, Tel 682-1352
RESERVE TRAINING CENTER, 1228 Carroll St, Tel 489-2270
ARMY 310 MEDICAL DETACHMENT, Wade H Winstead In Chge, 724 Foster St, Tel 688-3605
DEPARTMENT OF THE NAVY
NAVY RECRUITING STATION, Bud Hampton Recruiter In Chge, 117 Orange St, Suite N, Tel 682-2800
MARINE CORPS RECRUITING STATION, Ken Smith And J C Watters Recruiters, 117 Orange St, Suite M, Tel 682-2690
DEPARTMENT OF HEALTH, EDUCATION AND WELFARE
SOCIAL SECURITY ADMINISTRATION BUREAU OF OLD AGE AND SURVIVORS INSURANCE, John H Ingle Dist Mgr, 2022 Guess Rd, Tel 286-5441
DEPARTMENT OF JUSTICE
DISTRICT ATTORNEY, Benj H White Jr, 218 Federal Bldg Tel 688-8146
FEDERAL BUREAU OF INVESTIGATION, Resident Agency, 211 Federal Bldg 323 E Chapel Hill St, Tel 682-5617,
HEADQUARTERS OFFICE 1120 Jefferson Standard Life Building, Charlotte, North Carolina, Tel (704) 372-5485
MARSHAL, 221 Federal Bldg
PROBATION OFFICER, Wm A Mc Donald, 214-16 Federal Bldg, Tel 688-8146
DEPARTMENT OF THE TREASURY
CUSTOMS SERVICE, C Z Sandling Port Dir, 323 E Chapel Hill St Rm 208, Tel 688-8146
DISTRICT COURT, Hon Eug A Gordon (Greensboro, N C) Dist Judge, Study 225 Federal Bldg
CLERK, Carmon J Stuart, 214 Federal Bldg,
JUDGE, Hon Eug A Gordon (Greensboro, N C), Dist Judge, 226 Federal Bldg
LIBRARY, 323 E Chapel Hill St Rm 227
ENVIRONMENTAL PROTECTION AGENCY, Roger Shigehara Section Chf, 2503 Broad St, Tel 688-8146
ADMINISTRATOR, Burton Levy Dir, 2634 Chapel Hill Blvd (27707) Tel 688-8146
POSTAL SERVICE
DURHAM, Frank E Copeland Jr Postmaster, 109 Federal Bldg, 323 E Chapel Hill St, Tel 688-8146
ACCOUNTING DEPARTMENT, Geo S Howe In Chge, 203 Federal Bldg, Tel 668-8146

TARHEEL INSULATION CO., INC.
Insulation
286-0043
2710 Edmund St. (27705)

Dutch Boy
DUTCHVILLE BUILDERS SUPPLY, Inc.
COMPLETE LINE OF
BUILDING SUPPLIES - PAINTS - HARDWARE
PHONE 528-1591
Lake Rd., P.O. Box 705 — Creedmoor, N.C. (27522)
JOHNS MANVILLE PRODUCTS

QUALITY CLEANING
SCOTT and ROBERTS Inc.
DURHAM'S FOREMOST CLEANERS
733 Foster St. (27701) Tel. 682-9325

UNITED STATES GOVERNMENT—CONTD
POSTAL SERVICE—CONTD
VEHICLE MAINTENANCE FACILITY, Geo Gay Fleet Mgr, 713 Rigsbee Av, Tel 688-8146
MAIL PROCESSING, Freddie O Lawrence Mgr, 323 E Chapel Hill St, Rm 116, Tel 688-8146
BRANCHES
DUKE STATION, Duke University Rd (West Campus), Tel 684-2858
EAST DURHAM STATION, Howard E Richmond Supt, 2126 Angier Av, Tel 288-8146
FOREST HILLS STATION, D H King Supt, 1201 University Dr, Tel 286-0411
LAKEWOOD BRANCH, Ann Martin Postmaster, 2000 (23) Chapel Hill Rd, Tel 489-9760
NORTH DURHAM STATION, 3407 N Roxboro Rd,
WEST DURHAM STATION, Clarence E Goforth Supt, 703 9th St, Tel 541-5268
SPECIAL POLICE CORP, Guy R Rankin Pres, 111 Wellons Village Shop Center, Tel 688-6281
JNITED T V CENTER (John C Faulkenbury), Sales And Service For RCA Television, Home Of Better Service, Repairs On All Makes And Models Of Television Sets, In-Warranty Service For RCA, Zenith And Panasonic, Pick-Up And Delivery, All Work Guaranteed 1201 University Dr, Forest Hills Shopping Center (27707), Tel 489-7368
Textile Works Local 257 903 Broad St
Way Agency 123 W Main St Rm 709
Jniversal Billard Parlor Claibon Stone Mgr 1005 W Chapel Hill St
niversity Apartments Edw W Lee Mgr 1500 Duke University Rd
Commerce Market (Don Winston) 1108 W Chapel Hill St
Lights Jack L Chandler Mgr 5200 Chapel Hill Blvd
NIVERSITY REAL ESTATE ASSOCIATES INC A Complete Real Estate Service, See Us First If You Are Looking For A Home, Executive Office Bldg, 1801 E Franklin St, Chapel Hill, NC (27514), Tels 942-4430 And 929-8411 (See Index To Advertisers)
Shell Service (John Caddell) gas sta 3414 Hillsborough Rd
Shopping Center Inc Eric L Tilley Jr Pres 3438 Hillsborough Rd
ak A W h1206 Washington St
astead Phillip h1911a House Av Apt 27
pchurch Ann S emp Genl Tel r407 E Club Blvd
Avis R Mrs (Pants N'Things) r2210 Southern Dr
B Lonnie Jr & Wilhelmina M; clk M E H Hdw h500 Lakeland St
Barbara A studt r308 Monmouth Av
Brenda R rental agt R-A Properties r4519 Cheshire Ct
Byron D mgr trainee K & K Toys r3101 Eubanks Rd
Cath emp Burlington Indus h920 Hale St
Cecil B & Lucile T; constn wkr h115 Erie St
Charles studt r1402 Oakland Av
Charles D slsmn Rigsbee Tire Sls r1228 Bromble Dr
Chris clk Kroger's rDeborah Dr
Claiborne L & Ann S; whse mgr Tomlinson Co h407 E Club Blvd
Clemuel B Mrs clk N C Mut Life Ins r1012 N Duke St
PCHURCH CONSTRUCTION CO (Ward W Upchurch), General Contractor, Licensed Bonded, Insured, Commercial And Residential, Custom Built Homes, All Types Remodeling And Repairs, Complete Interior And Exterior Planning, 2611 Chapel Hill Blvd (27707), Tel 493-1407 (See Index To Advertisers)
" C h2112a Broad St Apt 3
" rug Corp (Julian E Upchurch) Riverview Shop Center
" Jas h813 Hale St
" liz N Mrs h2504 Pickett Rd
" rvin & Celie; emp Am Tob h432 Eugene St
" sther Mrs guidance aide Carrington Jr Hi Sch rRt 1 Bx 272b Hillsborough NC
" velyn laby tech Duke Univ & Hosp r1303 Alabama Av
Upchurch Galifianakis & McPherson (Roger S Upchurch, Nick Galifianakis And William V McPherson Jr), Attorneys, 700 First Union Building, 301 W Main St, PO Box 1611 (27702), Tel 682-5403
" Grace U Mrs asst sec First Fed Sav & Loan Assn h105 W Woodridge Dr
" Irene retd h1917 Taylor St
" Irene h401 N Guthrie Av
" J Brinson & Juanita T; roofing & gutter contr 1801 Southgate St h1801 Southgate St
" Jackie emp China Nite Restr r1000 N Duke St Apt 49
" James G & Rowena B; slsmn Home Furn h308 Monmouth Av
" James M htg plant opr Duke Univ & Hosp rRt 2 Bx 4 Morrisville NC
" Janice W teller Genl Tel r2824 Dodson Av
" Jeanette S sec Duke Univ & Hosp rRt 6 Box 120
" Jeffrey C loading Coca-Cola r2824 Dodson Av
" Jessie M (Wid Elvey D) retd h905a Park Av
" Joel B & Deborah T (J B Upchurch Roofing) h2709 N Roxboro Rd
" John P & Betty L; utilitymn GBM h408 Boswell St
" Joseph B Jr & Avis H; emp Pittsburgh Plate Glass h2210 Southern Dr
" Julian E (Upchurch Drug) rPine Way Dr
" Kathy ofc wkr IBM r1609 E Main St
" Kay slswn Thalhimers Dept Store r2316 Englewood Av
" Kaye studt r1913 Glendale Av
" Keith A reporter Durham Herald h2906 Erwin Rd
" Larry D & Doris D; order billing dept Raleigh Ofc Sup h706 E Maynard Av
" Larry W & Janice W; mobile caterer rt mn Triangle Coin Caterers h2824 Dodson Av
" Lawrence E & Mary J; emp Nello Teer Constn h3913 Glenn Rd
" Lee N Mrs tchr Carrington Jr Hi Sch h2910 Friendship Rd
" Lillie sr food serv aide Duke Univ & Hosp h427 Eugene St
" Lucious S & Lorraine M (Upchurch Tax Serv) h1140 Fiske St
" Luscious h811 Exum St
" Mark studt r3206 Sprunt Av
" Mark h3231 Shannon Manor Apt 27d
" Mark W studt r1402 Oakland Av
" Murray H purch agt Durham County h2428 Perkins Rd
" Nina S clinic recpt supvr Duke Univ & Hosp r1402 Oakland Av
" Oliver W & Helen C; retd h1110 Minerva Av
" Pat S media aide Carrington Jr Hi Sch r320 Cheryl Av
" Patricia h9g Few Gardens
" Pender E Jr & Merle M; asst mgr Durham Ins Serv h2316 Englewood Av
" Pender E III studt r2316 Englewood Av
" Plumbing Co (Winston Upchurch) 2206 Harvard Av
" Queenie N laby asst Duke Univ & Hosp r1506 Wabash Av Apt D
" Robt R USA r308 Monmouth Av
" Robt W rep Caro Securities rRaleigh NC
" Roger S & Peggy Y (Upchurch Galifianakis & Mc Pherson) h3206 Sprunt Av
" Ronald W & Carolyn H; inventory control splst IBM h1717 Stage Rd
" Roy W Jr & Nina S; mtcemn Southland Assocs h1402 Oakland Av
" Rupert Jr h3924 Angier Av
" Rupert T & Evelyn F; watch repr Bailey Banks & Biddle h1303 Alabama Av
" Ruth B Mrs clk Durham County Tax Supvr r2608 Newport St
" Ruth C retd r908 Vickers Av
" S studt r311 S La Salle St Apt 21a
" Sally smstrs Montaldo's
" Selma (Wid Carlton) h1408 Lathrop St
" Sterling & Queenie; emp Arm Tob h1506 Wabash St Apt A1d
" Susan C clk Genl Tel r604 Stadium Dr
" T h411 Downing St Apt F
" T T & Susan h2316 Woodrow St
" Theresa F emp City Of Durham
" Thos & Gerldine h1509 Lakeland St Apt A3e
" Thos C & Margt T; emp Southland Assoc h4519 Cheshire Ct

ALUMINUM COMPANY OF N.C., Inc.
North Carolina's Largest Applicator of Aluminum Siding
MEMBER OF MERCHANTS ASSOCIATION AND CHAMBER OF COMMERCE
Aluminum Sidings
Aluminum Awnings
Storm Doors and Windows
Aluminum Carports
3022 N. Roxboro Rd. (27704) "Carolina's Foremost Aluminum Products Dealer" Tel. 477-2159

Marzella's Boutique
For The Discriminating Woman Size 4 Thru 26½
204 Corcoran St. (27701) Tel. 688-1576

DURHAM'S FIRST COMPLETE RENTAL CO.
WHY BUY?
McBROOM'S RENTALS, INC.
2 Guess Rd. (27705) Telephone 286-4414

Crabtree Pharmacy
PRESCRIPTION SPECIALISTS
WE DELIVER
SUNDRIES
COSMETICS
SNACK BAR
2100 Angier Av. (27703)
DIAL 596-8271

NORTH CAROLINA MUTUAL
LIFE INSURANCE COMPANY
MUTUAL PLAZA
DURHAM, NORTH CAROLINA 27701

UPCHURCH
" Vickie W ofc coordinator Caro Carpets & Interiors r424 November Dr
" W G prod supvr L & M r320 Sheryl Av
" Wallace H & Ruth B; retd h2608 Newport Dr
" Walter C & Margt P; agt Life Ins Co Of Ga h3101 Eubanks Rd
" Wanda D sr clk Genl Tel r224 Debra Dr
" Ward W h2507 Stephenson St
" Wilhelminia Mrs clk N C Mut Life Ins r500 Lakeland St
" Wm H jan City Of Durham
" Wm M Jr & Beth P; mgr scheduling Duke Univ & Hosp h1913 Glendale Av
" Winston (Upchurch Plmb)
" Winston & Hattie B; brick lry h403b Price Av
Upperman Lawrence H servmn Continental Water Condtg r410 E Pilot St Apt J7
Upright Kenneth cash El Toro Recreational Park
" Kenneth P studt r605 Fairfield Rd
" L E studt r813 N Buchanan Blvd Apt 4
" Tellie cash Winn-Dixie h605 Fairfield Rd
Ups 'n Downs Lenore Treiman Mgr women's clo 219 Northgate Shop Center
Upshaw Gayle clk typ U Of N C h1024 Southwood Dr
" Janis L sec Duke Univ & Hosp h1315 Morreene Rd Apt 14f
" Larry V pub safety ofcr Duke Univ & Hosp r1315 Morreene Rd Apt 14f
Upton Donald & Linda; mach opr IBM h11 Burbank Cir
" E Linda sec Med-Chem Instruments
" Mark hse staff Duke Univ & Hosp r205 University Dr
Urbach John R hse staff Duke Univ & Hosp rSmith Level Rd Apt 11f
Urban Barbara R lpn Duke Univ & Hosp r2511 Englewood Av
" Bruno J assoc prof Duke Univ & Hosp r5414 Beaumont Dr
" Frank L III & Barbara R; emp City Of Durham h2511 Englewood Av
Urbancic Nancy J staff nurse Duke Univ & Hosp r3427 Chapel Hill Rd
Urbaniak James R & Martha S; prof Duke Univ & Hosp h3918 Dover Rd
Urguhart Bernard h1106 Douglas St Apt A210
Usry Wm R lndry wkr Duke Univ & Hosp r1000 Lamond Av
Ussery Norman h811 W Markham Av
Ustick B h2826 Erwin Rd
Utberg Elaine cash Signal Finance Of N C r122 Chateau Rd
Uthe Mary ins adj Durham Med Cntr
" Wm F phys Durham Med Cntr
Utility Plumbing Co (Earl C Walker) contrs 2311 Alston Avenue Rd
Utku Senol faculty Duke Univ & Hosp h3301 Shannon Manor Apt 16e
Utley Arnold V & Betty; lt County Sheriff h2106 Front St Apt J5
" Buck & Shelby; emp Nello Teer h3819 Weyburn Rd
" Carol M sr research tech Duke Univ & Hosp r5107 Pine Trl Dr
" Charles T Jr supvr Burlington Domestics h913 Edith St
" Clara lpn Duke Univ & Hosp rRt 1 Bx 196
" Connie D h2808 Front St Apt T2
" Cynthia W clinic recpt Duke Univ & Hosp rRt 3 Hillsborough NC
" Donald E emp Duke Pwr h5118 Pine Trail Dr
" Elenita hsekpg asst N C Central Univ r1608 Nixon St
" Eliz clinic recpt Duke Univ & Hosp r721 15th St
" Ernestine opr La Marick Beauty Shop r1029 Cornell St
" Frank M & Janie G; retd h2812 W Main St
" Gary M studt h1808 Chapel Hill Rd Apt 11c
" H Foster & Texie P; retd h201 E Rockway St
" Herbert E & Deborah P; mech Elliott's Am Serv h1234a Camden Av
" J R clk Colonial Store
" James & Carolyn; new car servmn Coggin Pontiac h1602 Lathrop St
" James M Jr & Cath P; chief Bethesda Volunteer Fire Dept rLumley Rd Rt 4
" James P & Eliz B; retd h721 15th St
" James R & Sylvia J; emp White Mach h714 Carver St

UTLEY
" Jay studt r805 E Maynard Av
" Joseph W & Betty; mech Burlington Indus h702 Martin St
" Kelly C asst mgr Duke Univ & Hosp r1808 Chapel Hill Rd Apt 11c
" Lewis A & Ruth A; retd h115 Woodcrest St
" Lewis W & Ruth A; retd h2724 Holloway St
" Lizzie D Mrs retd r2700 W Main St
" Margt A teller Security Savs & Loan Assn rPine Trail Dr
" Merle B constn assoc Genl Tel r4611 Mannix Rd
" Mildred L sr aide Sr Citizens h805 E Maynard Av
" Patricia h18 Dubonnet Pl
" Patricia A r904 N Buchanan Blvd
" Patricia A r902 N Buchanan Blvd
" Peppe C computer i o recpt Duke Univ & Hosp rRt 1 Bx 270j
" Phil h1611 Duke University Rd Apt 3d
" Philip pipe wkr Comfort Engs rHillsborough NC
" Randy studt r1608 Nixon St
" Ray F & Erma T; mech Lee Air Conditioners h1007 Iredell St
" Rayford Jr studt r1007 Iredell St
" Raymond & Elnita B; jan Duke Hosp h1608 Nixon St
" Roscoe A retd h3810 Angier Av
" Sandra J r702 Martin St
" Sylvia J emp Genl Tel r714 Carver St
" Teresa D recpt-ins clk First Fed Sav & Loan h3037 Carver St Extn Rt 2 Apt B11
" Troy R & Carol M; appl sls mgr Montgomery & Aldridge h5107 Pine Trail Dr
" Viola H (Wid Everette J) recpt Quality Jan Serv h1905 Ashe St
" Virginia H admn sec Duke Univ & Hosp r4611 Mannix Rd
Utsman Bobby mech London Marina rRt 2 Hillsborough NC
Uwazuoke Chi dishwasher Honey's Drive-In
Uzzell Landon C & Brenda; slsmn Pilot Life Ins h1806 Haverford St

UZZLE CADILLAC-OLDSMOBILE INC
Dalma W Uzzle Jr President, Granville L Uzzle Vice-President, Mrs Margt L Mims Secretary-Treasurer, J Leonard Yeargan General Manager, Dealers For Cadillac, Oldsmobile, Sales And Service 3737 Chapel Hill Blvd (27707), Tel 489-3331 (See Index To Advertisers)
" Dalma W pres Uzzle Cadillac-Oldsmobile r5 Littlewood La
" Dianne E studt r3436 Dover Rd
" Evelyn M studt r3436 Dover Rd
" Granville L & Patricia A; v-pres Uzzle Cadillac- Oldsmobile h3436 Dover Rd
V F W Post 2740 3705 Dearborn Dr
V I P PERSONNEL AGENCY Louis A Leimone CEC President, Specializing In Recruiting And Placement Of Clerical, Sales, Banking Administrative, Accounting, Technical And Data Processing, Offering Continuous Service To The Area And State Since 1966, 2514 University Dr, PO Box 8814 (27707), Tel (919) 493-1451
Vachow David slsmn Rose Agcy rCedar Grove NC
Vader Jack retd h303½ Raynor St
Vail Mary P staff nurse Duke Univ & Hosp r3600 Tremont Dr Apt C7
" Phyllis h3600 Tremont Dr Apt C7
Valdes L h707 Louise Cir Apt L
Valenski Wm R research tech Duke Univ & Hosp r14 Willow Terrace
Valentine Kenneth A & Patricia M; postal clk h5212 Old Well St
" Rosalyn M data entry opr Genl Tel h700 Morreene Rd Apt F7
Valenzuela Arturo A & Marilyn S; faculty Duke Univ & Hosp h1706 Shawnee St
Vali H P h313 Dacian Av
Valites Theo & Helen; retd h2836 Chapel Hill Rd Apt 10d
Valley Terrace Apartments Madeliene T Gilmore Res Mgr 2836 Chapel Hill Rd
" Walter & Essie; retd h107 S Briggs Av
Vallone Joseph studt r4918 Brentwood Rd
" Pat & Lillian; emp Edward Wick Surgical Instrument h4918 Brentwood Rd
Vallotton Ralph studt r308 N Buchanan Blvd Apt 1

PUBLIC HARDWARE Inc.
DOWNTOWN DURHAM
SAPOLIN PAINT VARNISH ENAMEL
BUILDERS' HARDWARE
TOOLS FOR FARMER GARDENER CARPENTER MECHANIC COOKING UTENSILS SPORTING GOODS ROOFING AND SHINGLES
111 E Parrish St
P.O Box 127 (27702)
TEL. 688-4321

HILLCREST CONVALESCENT CENTER Inc.
MEDICARE APPROVED — Skilled Nursing Care
A COMPLETE REHABILITATION PROGRAM
1417 W. Pettigrew St. and Swift Ave., P.O. Box 2816 (27705)
Tel. 286-7

DGMay COMPANY, INC.
CONTRACTORS
Painters — Paper Hangers — Decorators
Sandblasting
Imperial Bldg. 215 Morris St. (27701) P.O. Box 1926 (27702) Phone 688-2338

VALZONIS
Valzonis Richd r1315 Morreene Rd Apt 31c
Vamper Willie h48d Mc Dougald Terrace Apts
Vample Annie S Mrs hd bkpr mech Mech & Farmers Bk r603 N Queen St
" Jas h610a Troy St
Van See Also Vann
" Cliff h311 S La Salle St Apt 32k
" S T campen merchandiser Montgomery Ward
Van Alstyne Wm W & Carol; faculty Duke Univ & Hosp h1702 Woodburn Rd
Vanaman Thos C & Linda B; assoc prof Duke Univ & Hosp h1007 Minerva Av
Van Anda June S studt h2218 Lafayette St
Vanandel Glenn E & Gloria P; emp NC Mem Hosp h907 Chalice St
" Glenn E h2305 Carver St
Van Antwerp Margt research assoc Duke Univ & Hosp r903 W Markham Av
Vanard David & Melissa; slsmn Metrolease Rentals h2939 Cedarwood Dr
Vanbenthuysen Karyl M hse staff Duke Univ & Hosp r3082 Colony Rd Apt C
' Lavonda tchr Glenn Elem Sch
Vance Apartments 922 Dacian Av
' Buster & Margt C; servmn D P Co h505 N Hyde Park Av
' Leroy trades hlpr Duke Univ & Hosp r908 Cleveland St
' Octavia sr cook Duke Univ & Hosp r50 Madison Av
' R B Co R Bruce Vance Pres 198 Northgate Shop Center
' R Bruce pres R B Vance Co h4216 Garrett Rd Apt M17
' Trudy C Mrs retd r603 N Maple St
Walter studt r1609 Merrick St
'andayburg Donald P & Dorothy; dir tele-communications Duke Univ & Hosp h3062d Colony Rd
'an De Berg E K Jr h311 S La Salle St Apt 46p
andenberg P h25c Carriage House Apts
Paula C staff nurse Duke Univ & Hosp r200 Seven Oak Rd Apt 25c
andenbroek David A & Barbara M; eng IBM h3916 Kelly Dr
anderbeek Randall B clinical assoc Duke Univ & Hosp rRt 5 Bx 575 Asheville NC
anderbilt Clayton E emp Piccadilly Cafeteria r3214 Mossdale Av
Wm H & Dorothy F; retd h3214 Mossdale Av
anderee Kathy emp Natl Testing Serv
andergrift Brenda C Mrs clk Central Caro Bk & Tr rRt 5 Bx 26
Roger W firefighter-insp City Of Durham
anderhoff Linda h1106 Douglas St Apt B217
anderhoof Linda R staff nurse Duke Univ & Hosp r2716 Middleton St Apt 3g
anderhorst Sarah C (Wid Ezekie) retd h706 N Roxboro St
anderman Albert retd h2616 Erwin Rd Apt 152
ander Weide James faculty Duke Univ & Hosp r12 Forest Ridge Pl
ndijk Hendrik A photog Duke Univ & Hosp r5109 Kenwood Rd
n Dyke Allen H & Perry (Durham Med Arts Ob-Gyn Assocs) rVentura Dr
Donald h1112 Hillandale Rd
Janice I lwyr 111 N Corcoran St Rm 920 h3315 Powers Dr
n Fleet Dale career counselor Duke Univ & Hosp rBx 4425 Duke Sta
David E dentist 624 Gary Plaza h16 Breton Pl
Wm V h4050 Kelly Dr
n Goethem Geraldine library wkr Duke Univ & Hosp r829 Tinkerbell Rd
n Gorder Ethel O Mrs retd h2130 Edwin Av

VANGUARD SECURITY SERVICE
(Rankin Security Service Corp), Guy R Rankin President, K R Marsh Vice-President, Randolph Mills Vice-President-Treasurer, Vanguard-Serving Commercial Accounts, United States Special Police Corporation: Serving Government And Corporate Security Police Only, 111 Wellons Village Shopping Center 1000 N Miami Blvd (27703), Tel 688-6281

VANGUARD SECURITY SERVICE—CONTD
Corporate Office 111 Arcade Wellons Village (27703), Tel (919) 688-2942 (See Index To Advertisers)
Van Hartogh Maakie E Mrs ofc sec RTI h1307a N Duke St
Van Hemmen Jan L & Paula N; staff instr Duke Univ & Hosp h312 N Buchanan Blvd Apt 204
Van Hise Harold M & Carolyn R; msngr Central Caro Bk & Tr r1305 S Miami Blvd
Van Hook Bertha C (Wid Dosie) maid h828 Roane St Rt 4
" Celestine I short order cook Dunham Foods h204 W Geer St
" Claudette Y mach Sperry Rand h828 Roane St Rt 4
" Cynthia G data terminal opr Duke Univ & Hosp rRt 1 Bx 18b Rougemont
" Dorothy emp Hill Crest Rest Home h610 Gray Av
" Earlie tchr Chapel Hill Sch Bd h313 Dowd St
" Esther P (Wid Leroy G) (Van Hook's Rest Home) h1309 Lancaster St
" Gladys F Mrs nurses aide Mc Pherson Hosp h600 Cecil St
" Joy studt r2218 Fitzgerald Av
" Lyda lndrs Model-Durham Lndry Clns h815 S Plum St
" Otto W hsekpr Duke Univ & Hosp r600 Cecil St
" Phyllis r204 W Geer St
" Reuben & Mary B; lab Nu-Tread Tire r801b Drew St
" Roberta (Wid Fred Jr) h1430 Maplewood Dr
" Young h4216 Garrett Rd Apt G19
Van Hook's Rest Home (Mrs Esther P Van Hook) 1309 Lancaster St
Van Hooke Donald produce clk A & P rCedar Grove NC
" Eleanor L lpn Duke Univ & Hosp h700 Morreene Rd Apt C7
Vanity Nook (Mrs Cathy L Lockamy) beauty shop 906 9th St
Van Kuren Margt L cash Duke Univ & Hosp r3401 Fernwood Dr
Vanlandingham S Karen clk typ Duke Univ & Hosp h1901 Morehead Av Apt 12
Van Loon Edw & Brue; retd h1412 Kent St
Vann See Also Van
" A Faye clk Durham Merchants Assn r1201 Horseshoe Rd
" Art h3011 Pratt St Apt S
" Arth & Joanne (Vann & Vann) r474 Continental Dr
" Arth III (Vann & Vann) h1013 W Lakewood Av
" Mary S dir Trinity Av Nursery & Kindergarten
" Richd D & Skippy; asst med prof Duke Univ & Hosp h1116 Wells St
" S h700 Morreene Rd Apt J5
" & Vann (Arth & Arth Vann Iii) lwyrs 111 N Corcoran St Rm 310
" Vernon L Jr & A Faye; driver Epes Transport Sys h1201 Horseshoe Rd
Van Name Mary A asst mgr Brooks Fashions
Van Ness Jas terml mgr Burton Lines rReidsville NC
" Kausar E roofer Bud Pipe & Roofing h306 N Hyde Park Av
Van Nostrand Deborah H staff nurse Duke Univ & Hosp r218 Alexander Av Apt A
Van Pelt Karen M studt r3719 Hermine St
" Wm E & Eileen M; slsmn Mead Containers h3719 Hermine St
Van Roy John J & Bernice H; clk L & M h5316 Revere Rd
" Suszane opr L&M r5316 Revere Rd
Van Ruggen John B & June P; programmer Environmental Protection Agcy h2205 Sprunt Av
Van Sickle Fannie Z Mrs ofc sec Watts St Bapt Ch h106 W Edgewood Dr
Van Skike David J tchr Chewning Jr Hi Sch r106 N Buchanan St
Vanskiver Benard & Beverly h901 Chalk Level Rd Apt C3
" Bernard H serv mech Carpenter's Inc r901 Chalk Level Rd Apt C3
" Beverly D staff nurse Duke Univ & Hosp r901 Chalk Level Rd Apt C3
Vantrigt Martha C staff nurse Duke Univ & Hosp r2117 Bedford St Apt 9
" Peter K III hse staff Duke Univ & Hosp r2117 Bedford St Apt 9
Van Vickle Jennifer studt r2908 Erwin Rd
Van Vleet David E dentist 624 Gary Plaza rBrewton Pl
Vanwey W Shannon counselor Durham Mental Center h926 Dacian Av Apt 7
Van Wezel G h700 Morreene Rd Apt K11

Durham Cablevision
12 GREAT ENTERTAINMENT CHANNELS
CALL TODAY 683-2321
706 Rigsbee Av. (27701)

SUGGS PLUMBING & HEATING INC.
PLUMBING AND HEATING CONTRACTORS ALSO
WATER PUMPS — AIR COMPRESSORS — BACKHOE TRACTORS — SERVICE
222 SOVERIGN ST., P.O. BOX 2774 (27705) PHONE 286-1221

T. E. Allen & Sons Insurance Agency Inc.

PROFESSIONAL INSURANCE AGENTS PIA

Dividend Paying Automobile and Home Owners Insurance

Personalized Service

705 NORTH CAROLINA NATIONAL BANK BLDG 123 W. MAIN ST (27701)

Phone 688-2319

JOHN'S FLOWER SHOPPE

FLOWERS FOR EVERY OCCASION — JOHN PERRY, JR., Proprietor

FLORAFAX — WORLD WIDE FLORAL SERVICE

3550 N. Roxboro Rd. (27704) Tel. 471-184

VAREENE

Vareene Ruby S sr food serv aide Duke Univ & Hosp r1404 Evelyn St
Vargas Charles L food serv asst N C Central Univ r5e Morning Glory Av
Vargo Mike h1911 Erwin Rd Apt J
" Wm F & Edna N; mach opr Burlington Domestics h107a N Hyde Park Av
Variety Pic-Up (Richd & Bobbie Rayburn) 2719 Guess Rd
" Pic-Up No 17 (Richd Rayburn) gro 1216 University Dr
" Store & Alterations (Cassie Mc Coy) 106 E Hillside Av
Varitek Vincent A Jr research assoc Duke Univ & Hosp r2100 Bundy Av
Varnadoe Sandra S lpn Duke Univ & Hosp r104 South Hasell St
Varrene Lewis h3212 Fayetteville St
Varsity Apartments (Roberts Assocs) 801 Underwood Av
" Barber Shop (Junius H Peedin) 614 Trent Dr
Vartanian Etvard & Sonia; waiter City Sandwich Shop h1202 Vickers Av
" Vartan N & Nadine N; prof Duke Univ & Hosp h1533 Hermitage Ct
Vashaw Lois H (Wid Volney V) h1006 Monmouth Av
Vasievich Marianne tchr Hope Valley Elem Sch r2212 Whitley Dr
" Michl & Mary Ann; instructional staff Duke Univ & Hosp h2212 Whitley Dr
Vass Wm T & Maggie M; nurse Durham County Genl Hosp h1833 Alston Avenue Rd
Vassilades T h1700 Pace St Apt I
Vassiliades Helen C (Wid Michl) h914 W Knox St
" Vassiliki L (Wid Geo I) h504 W Knox St
Vaugh Patty Mrs data entry opr clk L & M r109 Jasmine Pl
Vaughan See Also Vaughn
" Alma H Mrs h1315 Lancaster St
" Betty M Mrs sec-bkpr Watts Surgical Center r4315 Rocky Spring Rd
" Beverly teller Wachovia Bk & Trust rM61 4216 Garrett Rd
" Bobbie organist Durham Mem Bapt Ch r2522 Holloway St
" Bobby h5807 Shamrock Dr
" Carolyn L research tech Duke Univ & Hosp h2809 Davie Dr
" Cecil G & Bobbie B; credit mgr Nu-Tread Tire h2522 Holloway St
" Charles S & Ora Mae F h508 Hugo St
" Curtis W & Janet S; emp PO h1726 Hillandale Rd
" Delores H Mrs nurse County Health Dept r3515 Varina Dr
" Donald R lab City Of Durham
" E Rose instr N C Central Univ r614 Wheat Mill Rd
" Elther B Mrs h2112e Broad St Apt 51
" Floyd M & Virginia W; atndt Forest Hills Exxon Serv Center h2342 Huron Cir
" Garland W plant opr City Of Durham
" Gregory B mech Flav-O-Rich r3523 Varina Dr
" Harold Y & Joyce B; meat ctr Krogers h2915 Duke Homestead Rd
" Jack r3023 Farthing St (B)
" Jacquelyn ofc sec N C Central Univ r404 Dunstan Av
" James h2305 Prince St
" James W & Clara M; pres-treas Modern Elec h2924 Welcome Dr
" Jane sls assoc Realty One Of Durham
" Jerry W sht mtl hlpr Budd-Piper Roofing r4320 S Alston Av
" John T lab formn City Of Durham r714 Mineral Spring Rd
" Joseph A & Betsy B; mech Uzzle Mtr r5626 Birch Dr
" Latelle E Mrs tchr Club Blvd Sch r2001 N Duke St
" Linda S Mrs clk Central Caro Bk & Tr r143 Baldwin Dr
" Lloyd & Ruby h1803a W Lakewood Av
" Mary A slswn Booth Real Est & Ins r3235 Penefare Dr
" Mary C Mrs h901 Chalk Level Rd Apt G8
" Newman & Latelle L; mgr Sonny's h2001 N Duke St
" Norman & Margt; retd h2616 Erwin Rd Apt A4
" Patricia B Mrs tchr Merrick Moore Elem Sch rCory NC
" Polly K asst sec Christian-Harward Furn h3023 Farthing St (B)
" Ralph N supvr Central Caro Bk & Tr r135 E Cornwallis Rd
" Robt L & Beatrice E; mech South Repr Serv h1606 E Main St
" Ronald clk 7-11 Food Store

VAUGHAN

" Saml Jr & Jane; pres Quality Elec r1310 N Mineral Springs Rd
" Saml E & Rose T; tchr-coach Guy B Phillips Sch h614 Wheat Mill Av
" Telga A Mrs retd h4320 Alston Avenue Rd
" Virginia W ofc wkr Al Weeks Mtrs r2342 Huron Cir
" Vivian L r3023 Farthing St (B)
" Wm T & Mary H; slsmn Elkins Mtr h2305 Prince St
" Wm T Jr research assoc Duke Univ & Hosp r318 Continental Dr
Vaughan's Exxon Service (Chester Vaughan) gas sta 907 N Roxboro St
Vaughn Anna L nurse clinician Duke Univ & Hosp r3 Cedronelia Dr
" Beverly h2702 Hinson Dr
" Carolyn prs opr Tuscarora Plastics Of N C r51-A Ridge St
" Cecil G (Finch-Vaughn TV Serv) r2522 Wake Forest Hwy
" Diane nurse Duke Hosp & Univ h2608 Highland Av
" Dorothy L sec Rhodes Inc r3102 Winston Rd
" Eddie journeyman elec Griffin Elec Contrs rRt 8 Bx 184
" Elbert H & June B; mach opr Am Tob h1933 Watson St
" Floyd atndt Forest Hills Gulf Serv r2342 Haron Cir
" Geo W & Vernell W (Vaughn's Constn & Realty) h2601 Lindmont Av
" Geraldine h51a Mc Dougald Terrace Apts
" Henry S & Ann; linemn D P Co r1709 Watson St
" Isaac & Ruth; slsmn J M Mathes Co h3022 Colonial Apts Apt 2d
" James C & Joyce W; insulation contr h2414 Cascadilla St
" James F & Bessie R; atndt Vaughn's Amoco Serv h201 W Trinity Av
" John E & Joyce; glazier Pritchard Paint & Glass rRt 2 Bx 281-B
" L H h923 Ellis Rd
" Linda h2109 Currin Av
" Lucian R pub safety ofcr City Fire Sta No 7 r2009 Fletcher Chapel Rd
" Lucien R emp City Of Durham
" Martin L Jr eng Genl Tel h2800 Front St Apt R2
" Maude L retd r1610 Maryland Av
" R E h1801 Eastwood Dr
" Rebecca claims clk Horace M Johnson & Co
" Robt phys h624 Hollyridge Dr
" Robt E & Linda B; mech Downtown Mtrs h3825 Alston Avenue Rd
" Sally retd h1610 Maryland Av
" Steve & Ann P; emp Duke Pwr h1709 Watson St
" Tina M aide Meth Retirement Homes r2601 Lindmont Av
" Tracey r2802 Friendship Cir
" Vicki L staff nurse Duke Univ & Hosp r1205 Watts St
" Ylanza M sr clk Genl Tel r1200 Washington St
Vaughn's Construction & Realty Co (Geo W Vaughn) 2601 Lindmont Av
Vaughns Beveraly teller Wachovia Bk & Tr r4216 Garrett Rd Apt N-61
" Beverly h4216 Garrett Rd Apt M61
Vaught Constance faculty Duke Univ & Hosp r2106 Front St Apt J1
" Herbert E mech State Natl Guard
Vaupel James W faculty Duke Univ & Hosp h2215 W Club Blvd
Vavasis Esther r208 S Adams St
" Ruth E Mrs retd h208 S Adams St
Vazquez Maxine staff nurse Duke Univ & Hosp rRt 7 Bx 600
Veasey See Also Veasy & Veazey
" Alvin J & Ruby R; prod mgr King's Red & White Super Mkt rRt 1 Bahama NC
" Aubrey J & Louise S (J & A Mobile Homes) h2104 New Raleigh Rd
" Aubrey J fire driver City Of Durham
" Ben & Rosa W; retd h bx125 Hamlin Rd Rt 5
" Bertha D h110 S Maple St
" Betty J Mrs dental asst Donald R Draughon r600 Boylan St
" C Elmo & Mabel R; hlpr Westwood Golf Course h2704 Augusta Dr
" Carl E & Martha M; fire capt City Of Durham h4007 Glenn Rd

QUALITY JANITOR SERVICES

GEROME McDOWELL

682-6337

P.O. Box 11431

Durham, N.C. 27703

RUG SHAMPOO
INSURED CONTRACT CLEANING

BUILDINGS — OFFICES
WINDOWS — FLOORS

204½ N. Mangum St.

Gulf

SOLAR HEAT

M. M. FOWLER INC.

Gasoline Fuel Oil

600 Gulf St. P.O. Box 1090 27702

Phone 596-

CAROLINA CARPETS & INTERIORS, INC.
• Carpeting, Linoleum Flooring, Custom Draperies and Wallcovering
• Carpeting (24 Hour Installation) Large Selection of Rolls and Remnants
• Lowest Price Guaranteed • Satisfaction Guaranteed
1920 Perry St. Durham, N.C. (27705) Phone For Home Appointments 286-0754

VEASEY
" Carla A studt r4007 Glenn Rd
" Cecil G & Evelyn E; emp City Water Dept h2705 Lawndale Av
" Charles O & Kathleen B; whsemn Sou Sls Agcy h613 E Lavender Av
" Clarence R retd h1213 N Roxboro St
" Eliz A ofc wkr Herald Sun r3304 Sprunt Av
" Eug V & Sylvia; agt Durham Life Ins r3614 Wishart St
" Florine C (Wid Carl I) retd h4016 Glenn Rd
" Foye R & Marie R (Foy's Marine Sls) h502 E Markham Av
" Frances B e c g tech Duke Univ & Hosp r4211 E Geer St
" Geraldine L Mrs processing asst Stanford L Warren Br Library r907 N Buchanan Blvd
" Grady T & Josephine W; asst circulation mgr Durham Herald h305 Wellington Dr
" Grover C plant opr City Of Durham
" Insurance Agency (Rex M Veasey Jr) 331 W Main St Rm 308
" Jarvis & Myrtle R; correctional ofcr State Dept Corrections h bx50 Hamlin Rd Rt 5
" Jasper R Jr & Sarah B; slsmn Pub Serv h3801 Cole Mill Rd
" John W optn Mc Pherson Hosp r311 S La Salle St
" Johnnie O Jr & Ruth P; slsmn B A Ballou h1201 Landon St
" Kinchen O & Ocena E; retd h2417 W Club Blvd
" Kinchen O Jr & Lou G; tobacconist 401 W Cornwallis Rd h401 W Cornwallis Rd
" L G Jr sr chem L & M r1606 Milton Rd
" Laura E studt r3304 Sprunt Av
" Lewis A fire driver City Of Durham
" Louise S Mrs (J & A Mobile Homes) h2104 New Raleigh Rd
" Luther R & Leila T; v-pres Westwood Golf Course h3304 Sprunt Av
" Marie R Mrs cash Foy's Grill r502 E Markham Av
" Mary Mrs slswn Belk's h4219 Chapel Hill Rd
" Rex M Jr & Norma T (Veasey Ins Agcy) rMunn Rd
" Robt L studt r3801 Cole Mill Rd
" Robt L & Merle B; tv tech Montgomery & Aldridge r3618 E Geer St
" Virginia Mrs (Eno Beauty Shop) rOxford NC
" Wm C & Joan P; slsmn h1804 Kirkwood Dr
Veasley Aaron L food serv asst N C Central Univ r3022 Chapel Hill Rd Apt 98d
" Ben h bx123 Hamlin Rd Rt 5
Veasy Lewis & Betty h1203 W Murray Av
Veazey Gloria J (Wid Ira L Jr) retd h2804 Elgin St
" Ira L III studt r2804 Elgin St
" Jesse B retd h3301 Glenn Rd
" Joseph A Jr stockmn Durham Cigar & Candy r2610 Joyner Rd
" Leamon H & Lenora; acct Thomas Knight Trent King & Co r3621 Gooch Rd
" Lillian H (Wid Ira L) retd h2800 Elgin St
" Milton M Jr & Elaine C; swtchmn Genl Tel h2306 Barrymore Av
" Nellie h204 King's Daughters Home
" Otie S retd r3301 Glenn Rd
" R Elaine sec Duke Univ & Hosp r2306 Barrymore Av
" Sallie D retd r3301 Glenn Rd
" Saml C & Clara H; retd h2109 Wilson St
" Sarah G Mrs hsekpr h2610 Joyner Rd
edery Bebe emp Caro Rest Home r901a Clarendon St
eit Glenn C psychiatric atndt Duke Univ & Hosp r1306 Duke Univ Rd
" Roman drftsmn City Of Durham
elez Ramon & Sonia; asst prof Duke Univ & Hosp h2815 Welcome Dr
elleman J A h1505 Duke University Rd Apt 2h
" James D editorial asst Duke Univ & Hosp r702d Hibbard Dr
enable James T & Betty P; supvr Litton Med Sys h102 Avalon La
" Joseph & Marjorie h600 Wheat Mill Av
" Richd A serv asst Genl Tel h901 Chalk Level Rd Apt M15
enchek S h1505 Duke University Rd Apt 4f
enesuela Lisa r914 W Markham Av
enkataraman Munusamy research assoc Duke Univ & Hosp h885 Louise Cir
enturini Francis L & Peggy L; collection unit Wachovia Bk & Tr h508 Hunter St

VENTURINI
" Joseph J r508 Hunter St
Venwoerdt Juluis & Ankie h2007 Wingate St
Verbal Jack retd r2507 S Roxboro St Apt 23
" Mark Q r2328 Cheek Rd
" Sidney & Mary G; barber Cox Barber Shop h2328 Cheek Rd
" Vera W Mrs legal sec Bullock & Spaulding r2328 Cheek St
" Whalon & Minnie; retd h2507 S Roxboro St Apt 26
Verble Theo P Jr & Frances P; sewing dept Burl Indus h3408 Duke Homestead Rd
Verea Edw studt r1000 N Duke St Apt 5
Vereen Carrie A Mrs ofc sec Genl Tel h506 Cecil St
" Clara B slswn Baldwin's h505 Cecil St
" Darryl A studt r506 Cecil St
" Geraldine staff nurse Duke Univ & Hosp h624a Middle St
" Hubert M & Frances; slsmn Durham Distr h1026b Moreland Av
" James E rodmn City Of Durham
" Joyce G sec Meth Retirement Homes rPO Bx 1607 Lumberton NC
" La Fon C Rev admn Meth Retirement Homes rPO Bx 1607 Lumberton NC
" Lewis B Jr USAF r506 Cecil St
" Maggie B tape librn N C Mut Life Ins r508 Commonwealth St
" Mary E Mrs r505 Cecil St
" Oscar M & Shirley N; tilestr h810 Willowdale Dr
" Ronald L studt h2300 W Club Blvd
Vereene Carvester r409 Canal St
Verga Juan studt h1700 Pace St Apt W
Verner Ellen L staff nurse Duke Univ & Hosp h311 S La Salle St Apt 7j
Verney Ronald J asst mgr Le Chateau Steak Hse rChapel Hill NC
Vernon Billy G supvr dist serv D P Co rChapel Hill NC
" Elise Co Mrs sls Alexander Mtr r1252 Ridge Rd Roxboro NC
" John M & Jerry P; faculty Duke Univ & Hosp h1001 Gloria Av
" Marsha Z ofc sec Paper Stock r3103 Holloway St
" Mary hse staff Duke Univ & Hosp r3022 Chapel Hill Re Apt 89c
" P h4216 Garrett Rd Apt H27
" Patricia A staff instr Duke Univ & Hosp r1013 Thoreau
" Paul E h4130 Chapel Hill Rd
Veronica D S r2207b Elder St
Verreen Artice P & Brenda P; plmb Proctor Plmb h2321 Glendale Av
Verricchia Nellie K Mrs media aide Hope Valley Elem Sch r6016 Baird St
" Ruby J Mrs sec Lowe's Grove Elem Sch rRt 4 Bx 81
Verscharen Mariann h301 Swift Av
Versteg Ronnie emp Hahn Shoes
Verstegg N h1315 Morreene Rd Apt 2g
Vervaert Carol med technologist Duke Univ & Hosp h2012 Hillandale Rd
Verwoerdt Adrian & Dorothy M; prof Duke Univ & Hosp h2747 Sevier St
Vesel Fred H staff instr Duke Univ & Hosp r404 Melanie Ct
Vesic Aleksandar faculty Duke Univ & Hosp r1722 Duke University Rd
Vesilind Gail W medical technologist Duke Univ & Hosp r513 Lakeshore Lane
" P Aarne faculty Duke Univ & Hosp r513 Lake Shore La
Vesledahl Kenneth studt r2230 Lafayette St
Vesson Apartments 2420 Vesson Av
Vest John h2103 Ervin Cir
" John C civ eng City Of Durham h2103 W Cornwallis Rd
Vestal Camilla A sec Duke Univ & Hosp r415 Pilot St Apt F5
" James M II asst prin Rogers-Herr Jr Hi Sch r2300 Wintergreen Pl
" Jim mgr Record Bar h1315 Morreene Rd Apt 24f
" M h110 Temple La
" Marilyn E tchr aide East End Sch h2208 Edwin Av
" W G retd h3912 Alameda St
Vester C h411 Downing St Apt J
Veteto Bob J alumni publications editor Duke Univ & Hosp h806½ W Club Blvd
Vette See Also Vetts

MAKERS OF FINE FURNITURE FOR THE ENTIRE HOME
1612 E. Geer St. (27704)
Y and J Furniture Co.
REFINISHING REPRODUCTIONS
Phone 682-6131

TRIANGLE HOMEOWNERS
SALLY P. ATRINI, Owner
Complete Service For Homeowners and Buyers. We Help You Sell Your Own Home For A Flat Fee Save 100's to 1000's of $$$$
MEMBER OF THE DURHAM CHAMBER OF COMMERCE
DURHAM PHONES 493-4506, 493-4507 — CHAPEL HILL PHONE 968-9538
3700 Chapel Hill Blvd. Executive Park (27707)

Glenn's FLORIST
CHOICEST OF CUT FLOWERS — FLOWERS FOR ALL OCCASIONS
2810 N. Roxboro Rd., Tel. 471-3346 Day. Nights 688-3366

Marley Investment Realty
We specialize in Residential & Commercial Real Estate, Investment Properties and Property Management.
104 CEDAR TERRACE EAST • 3325 CHAPEL HILL BLVD. • DURHAM, N.C. 27707 • PHONE (919) 493-1592

ALDRIDGE RETAIL POWER MOWER INC
POWER MOWERS — CHAIN SAWS — GARDEN TRACTORS
PARTS and SUPPLIES • SALES and SERVICE
WHOLESALE — MID-ATLANTIC STIHL
2694 CHAPEL HILL BLVD., P.O. BOX 8823 (27707)
5017 NEAL RD. (27705)
DIAL 489-
TEL. 383-

VETTER
Vetter Philip & Eliz; IBM h3035 University Dr
" Wm studt h1915 Yearby Av Apt H
Veurla Saml H & Annie W; retd r3218 Glenn Rd
Viano Frances T Mrs admn asst Central Caro Bk & Tr r2319 Thunder Rd
Vical Berta r2304c Pratt Av
Vicent Robt h2213 Elder St Apt 7
Vick Billie N Mrs sec Mead Containers r717 Crosby Rd
" Christine E retd h2729 Brown Av Apt I
" Dennis R & Linda S h8 Ainsworth Ct
" Geo E Jr & Dorothy D; ship dept supvr L & M h2517 State St
" J Gilbert & Laura G; eng Terminal Communications h4619 Blanchard Rd
" James P & Billie G; supvr Vick's Constn h717 Crosby Rd
" John W studt h2836 Chapel Hill Rd Apt 19i
" Joyce R Mrs nurse John M Cheek Jr r5939 Scalybark Rd
" Linda S Mrs br mgr First Union Natl Bk r8 Ainsworth Ct
" Lois tchr Durham Academy Upper Sch r2606 University Dr
" Mark W studt r2606 University Dr
" Marsha C data tech Duke Univ & Hosp r1015 Demeruis St
" Marvin W & Lois H; research analyst State Employment Comn h2606 University Dr
" Mc Donald emp City Of Durham
" Paul A dir community relations Duke Univ & Hosp r1015 Demerius St
" Ron order dept bldg sup Dealers Sup rChapel Hill NC
" Vera J Mrs mach opr L&M h1204 Alma St
Vicker Arlene S Mrs slswn Edward's Florist h2515 Farthing St
" Lonnie (hwy sound)
Vickers Andrew J & Eliz W; retd h1104 Virginia Av
" Billy R & Jeanne F; slsmn Sears h506 Coridda Av
" C Wallace & Eliz S; lwyr 3406 Windsor Way h3406 Windsor Way
" Claude T h2836 Chapel Hill Rd Apt 30d
" Clothiers Inc Mack L Vickers Jr Pres 605 Wellons Village Shop Cntr
" Communications Allen Myers Mgr 520 E Main St
" Debby emp Best Products
" Debra h4709 High Meadow Rd
" Donna C med sec Duke Univ & Hosp rRt 1 Bx 269
" Dorothy studt h3419 Glasson St Apt D
" Douglas B telecommunicator City Of Durham
" Earl studt h913 N Buchanan Blvd
" Electronics L W Vickers Jr Pres R W Hargis V-Pres Mrs F A Vickers Sec-Treas 506 E Main St
" Erma A Mrs sec-treas Vickers Electronics h2400 University Dr
" Eug T Jr & Jean; shop formn Acme Plmb & Htg h2211 Edwin Av
" Flonnie M dept mgr Belk's h1103 Camden Av
" Florence emp Reaves & Co r2014 Holloway St
" Gail T Mrs sec L & M rRt 2 Bx 19 Rougemont NC
" Hazel B Mrs (Rice Hse) h416 W Maynard Av
" Hazel C Mrs h2108 W Club Blvd
" Henry A & Emma N; mngr N C Natl Bank h2314 Shirley St
" Hiriam E & Lottie G; retd h303 W Murray Av
" Hiriam E Jr & Pauline R; slsmn Appliance & T V Center rCrestview Dr Rt 8
" Jean W Mrs ofc sec N C Council Of Churches r2303 Lednum St
" Jeanne F Mrs br mgr Security Sav & Loan r506 Corrida St
" John N clk Vets Admn hE8 Westover Park Apts
" Julu L magistrate State District Ct
" Laverne dispr Broadway Taxi r518 Barnes Av
" Lewis W interviewer State Emp Security Comn rRt 3 Bx 503 Chapel Hill NC
" Lilas C Mrs retd h2403 Carver St
" Lillie B Mrs lp nurse Mc Pherson Hosp h1311 Sedgefield St
" Linda H Mrs ofc sec Northern Hi Sch r405 Crestview Dr
" Lonnie W Jr & Heloise F; pres Vickers Electronics h3515 Courtland Dr
" Lula B r441 Green St
" Mack L Jr & Juanita B; pres Vickers Clothiers rRt 3 Bx 116
" Mary H (Wid Zachariah) retd h1707 Chapel Hill Rd
" Office Building 1105½ W Chapel Hill St

VICKERS
" Ollie G h2018 Hickory Dr
" Otha dispr Broadway Taxi r518 Barnes Av
" Rosa M Mrs marker Belk's h1912 Cardens La
" Ruth T (Wid Clyde L) staff asst-factory personnel L & M h1212 Vickers Av
" Sonny III slsmn Vickers Electronics r2400 University Dr
" Stanley B & Mary U; customer eng IBM h416 Seven Oaks Rd
" Theo B & Susie P; retd h700 W Club Blvd
" Thos B & Gladys S; retd h1715 Shawnee St
" Timothy C loading dept Coca-Cola h2213 Elder St Apt 8
" Victor V & Verona P; quality control IBM h507 Bon Air Av
" Walter L & Sarah J; mech Central Macks h1414 Ellis Rd
" Wm M & Beulah S; slsmn Carpenter's Inc h407 Hammond St
Vickery Constance clinical dietitian Duke Univ & Hosp h901 Chalk Level Rd Apt B8
Vidayathal V h4216 Garrett Rd Apt F16
Vidayathil E h501 Downing St Apt B
Vidol Barry emp Plaza Assocs r4168 Deepwood Cir
Vierra Wm M & Phyllis; sht mtl mech Budd-Piper Roofing r3932 Neal Rd
Vignola Fredk h311 S La Salle St Apt 28g
Vijayalakshmi A r885 Louise Cir
Vikers Lula B Mrs h441 Green St
Vilcsek H h1003 Camden Av Apt C
Villa Apartments The (Roberts Assocs) 1505 Duke University Rd
Village Auto Parts (James Hudson) 617 W Chapel Hill St
" Auto Parts Of Durham Inc J Hudson Mgr 609 Wellons Village Shop Cntr
" Auto Repair (Ronnie King) 1901 E Peabody St
" Barber Shop (Edw F Chasak) 110 Wellons Village Shop Cntr
" Beauty Salon (Mrs Rosedene J Chasak) 112 Wellons Village Shop Cntr

VILLAGE BOOK & BIBLE CENTER
JACQUELINE W LADD MANAGER
SEE US FOR BIBLES
BEST SELLING CHRISTIAN BOOKS
CHURCH SUPPLIES
SONG BOOKS
SHEET MUSIC
GIFTS
225 WELLONS VILLAGE SHOPPING CENTER
1000 N MIAMI BLVD (27703)
TELEPHONE 688-2830

" Boutique The (Linda Thompson) 1821 Hillandale Rd
" Dairy Bar Larry L Corele Mgr restr 109 Wellons Village Shop Cntr
" Inn Pizza Parlor (John P Irion) 3814 N Duke St
" Laundromat (Wm E Andrews) 219 Wellons Village Shop Cntr
Villalon Deborah C staff nurse Duke Univ & Hosp rRt 4 Box 866
Villanueva Elia E assoc prof Duke Univ & Hosp rCascade Dr
" Jeff studt r2529 Perkins Rd
Villines Bertha T lpn Duke Univ & Hosp rRt 1 Bx 168a Cedar Grove NC
" Chelce & Ann W; cook Hope Valley Country Club h1302 W Club Blvd
" Chestine retd h58d Mc Dougald Terrace Apts
" Leola B lpn Duke Univ & Hosp rPO Bx 393 Hillsborough NC
" Rodney L r1000 N Duke St Apt 30
Vinay L h301 Swift Av
Vincent Barbara emp RTI r2517 Chapel Hill Rd
" Carolyn D Mrs tchr Carrington Jr Hi Sch r2417 Miriam Cir
" Charles E & Carolyn D; emp Evan's Food Mart h2417 Miriam Cir
" Demaster lab City Of Durham
" Eug F & Becky; emp Spee Dee Que Instant Prntg r3628 Winstrat St
" James C & Janie D; driver Hboro Lbr h605b Barton Av
" Jerry mgr Fast Fare rRt 1 Hurdle Mills NC
" Josie tchr Mary O Cowper Nursery Sch
" Karen L emp Pizza Village r1409 Berkeley St
" Leon & Doris h312 N Buchanan Blvd Apt 302
" Marina unit serv aide Duke Univ & Hosp r1008 Lawson St
" May E h1409 Berkeley St
" Mildred L retd h719 Holloway St

HOUSE OF 10,000 PICTURE FRAMES
• CUSTOM FRAMING • READY MADE FRAMES • GLASS • MATTING
• MOUNTING • PICTURES • PRINTS • WALL ACCESSORIES AND MIRRORS
1 Week Service – Overnight If Necessary
1106½ Broad St. Durham, N.C. (27705) Tel. (919) 286-49
112½ W. Franklin St. Chapel Hill, N.C. Tel. 929-75

Bernard's Formal Wear
WEDDING SPECIALISTS
Bernard's Formal Wear
Durham's Wedding Specialists
Tuxedo Rental and Sales in Stock
1151 W. Club Blvd. Durham, N.C. (27701)
Across From Northgate
Tel. (919) 286-3633

VINCENT
" Patk R & Patricia B; faculty Duke Univ & Hosp h1635 Marion Av
" Rebecca med sec Durham Med Arts Ob-Gyn Assocs r3628 Wishart St
" Sarah emp Hide N' Hair r1635 Marion Ave
" Terrie R r1409 Berkeley St
" Wm M operating rm tech Duke Univ & Hosp rRt 3 Mebane NC
Vine Callie R housekeeper Duke Univ & Hosp r3017 Forrester St
Vines Beulah food serv asst N C Central Univ h3007 E Weaver St Apt 5
" Hattie H library asst Duke Univ & Hosp r1804 Fayetteville St Apt A
" Ross h301 W Trinity Av Apt 12
Ving Willie & Kelly; retd h3017 Forrester St
Vinluan Rosalino F & Carol A; linemn Genl Tel h4326 Lang Rd
Vinson A h1129 Merrick St Apt 20
" Andrew J & Beatrice S; retd h1832 E Geer St
" Blondale h219 S Alston Av
" Carrie B eligibility splst County Dept Social Servs r2208 Brown Lee Pl
" Charles r854 Estes St
" Charles D & Eliz J; emp U Of N C h2901 Beechwood Dr
" James & Martha; emp City h1326 E Pettigrew St
" Mamie Mrs retd r922 Jerome Rd
" Nellie r525 Holloway St
" Odia & Emily C (Vinson' Sht Mtl Wks) h854 Estes St
" Olivia P lpn Duke Univ & Hosp h415 Cornwallis Rd
" S Vicky h500 Du Pont Cir Apt 41
" Sallie h31g Few Gardens
" Susan A staff nurse Duke Univ & Hosp r118 Norwood Av
" Wikema studt r2111 Charles St
" Wm & Frances P; nurse asst Vet Hosp h2111 Charles St
Vinson's Sheet Metal Works (Odia Vinson) contrs 852 Estes St
Vinston Nellie asst mgr Dudley Beauty Center r228d Douglas St
Viocus Sybil h2218 Pratt Av Apt 1
Viola Hazel B lpn Duke Univ & Hosp rRt 3 Bx 137
" Michl D & Ann; tech Monsanto h5318 Revere Rd
" Rebecca A Mrs operating supvr Mc Pherson Hosp rRt 2 Bx 135 A Chapel Hill NC
Violet Harvey E Jr & Shirley h124 Lattimore La
" Shirley (Creative Hair Design) r124 Lattimore St
Virginia-Carolina Laundry Supply Corp Doyle Christy Jr Whse Mgr 639 Junction Rd
Virginia's Beauty Shop (Mrs Virginia S Jefferson) 212 N Maple St
" Hair Styling (Mrs Virginia W Porter) 1433 Broad St
Vise Edna B sr clinic asst Duke Univ & Hosp r4223 Berini Dr
" G A emp Lyon's Hdw h4223 Berini Dr
Vision Clinic Howard T Lewis Optom 502 S Duke St
Viveros Humberto phys Duke Univ & Hosp h4007 Livingstone Pl
" Osvaldo H adjunct assoc prof Duke Univ & Hosp r3030 Cornwallis Rd
" Yolanda L staff nurse Duke Univ & Hosp r4007 Livingstone Pl
Vixon Ruth S Mrs med transcriptionist Duke Univ & Hosp h711 Parker St
Vogel Chas D studt h519a Green St
" F Steph prof Duke Univ & Hosp rRt 1 Bx 203 Murphy Sch Rd
" Jane G professional library staff Duke Univ & Hosp r1212 Woodburn Rd
" M B h112 Newell St
" Robin R & Maxine G; v-pres-trader J Lee Peeler & Co rRt 8 Bx 401b
" Steven program dir Salvation Army Boy's Club
" Steven & Jane; faculty Duke Univ & Hosp h1212 Woodburn Rd
" Walter R & Nadine W; supvr Genl Elec h5308 Shady Bluff St
Vogler Mary F asst prof N C Central Univ rChapel Hill NC
Vogue Beauty Shop (Mrs Addie C Rasberry Mrs Ruth P Williams) 2600 Hillsborough Rd
" Julia B Mrs controller Carmichael & Co r1210 Cassandra Dr
" Virgil E & Julia B; agt Western & Sou Life Ins h1210 Cassandra Dr
Voight Jack W & Pearl M; emp U N C h3421 Chapel Hill Rd
Voigt Melody W cash Finance Am r2613 Legion Av
Volkasky Frank driver Am Van Lines h3700 Hillsborough Rd
Volks Barbara R woodwkr Kaye Products h815 Burch Av
Vollaro Robt F chem E P A h1505 Duke University Rd Apt 8f
Vollers Jimmy B emp City Of Durham h3621 Esther Dr
John M studt r711 Martin St
Willie B & Clara P; pntr Shaw Decorating h711 Martin St
Vollmar See Also Vollmer

VOLLMAR
" Geo S & Peggy M; hsekpg supvr Duke Univ & Hosp h801 Lorain Av
Vollmer Maude R (Wid Clement) retd h1617 Pinecrest Rd
" Robin T asst prof Duke Univ & Hosp r4315 Sunny Court Dr
" Thos D retd h2512 W Club Blvd
Volow Michl R & Rebecca R; assoc Duke Univ & Hosp h3b Carriage House Apts
Volunteer Services Bureau Of Durham Inc Ann Moore Exec Dir 809 W Chapel Hill St
Von Cannon C E & Lucy S (Central Elec Mtr Co) rRD 1 Morrisville NC
Von Gerichten Diane S staff nurse Duke Univ & Hosp r1806 Chandellay Dr
" Wm E & Diane S; eng Indus Nucleonics h1806 Chandellay Dr
Von Haugwitz Dietrich sr analyst programmer Duke Univ & Hosp rRt 7 Bx 211
Von Lindern Kathy physical therapist Butner Institution h117 Baldwin Dr
Vonn Hazel hB4 Mutual Ct
Von Ramm Angelika sec Duke Univ & Hosp r120 W Seeman St
" Olaf T & Angelika M; studt h120 W Seeman St
Voter Wm A research asst Duke Univ & Hosp h632 S La Salle St Apt 4a
Vowell Clyde W & Lois C; retd h2428 Mozzelle St
" Deborah C legal sec Stubbs Cole Breedlove & Prentis h1463 Newcastle Rd Apt A1
" Glenn R acct County Bd Of Educ r4914 Brentwood Rd
" Mike R USN r1507 Echo Rd
" Sue cafeteria wkr Parkwood Elem Sch r4914 Brentwood Rd
Vranian Robt H hse staff Duke Univ & Hosp r3031 Rosewood Cir
Vroom J R USN h311 S La Salle St Apt 32c
" Wendy M data terminal opr Duke Univ & Hosp r311 South La Salle Apt 32c
Vuolo Kenneth Seeman Printery r5908 New Hall Rd
Vurmakes Jim asst mgr Big Star r1447 Newcaslte Rd
Vurnakes Helen F Mrs reservations Triangle Travel Agcy r3104 Shaftsbury St
" James studt r3104 Shaftsbury St
" Michl studt r3104 Shaftsbury St
" Peter S & Helen P; coml rep Pub Serv h3104 Shaftsbury St
" Steve emp A&P r3104 Shaftsbury St
" V h401 Downing St Apt S
Vyas Carla & Anina S; studt h2212 Lafayette St
W D C G Radio Stations Durham Radio Corp E T Rollins Jr Pres 138 E Chapel Hill St
W D U R RADIO STATION Ron Fischmann General Manager, Radio Broadcasting Station, 1826 Nixon St (27702), Tel 683-1490

W R A L TV CHANNEL 5
OWNERS AND OPERATORS
CAPITOL BROADCASTING CO INC
2619 WESTERN BLVD
PO BOX 12000 (27605)
RALEIGH, N C
TELEPHONE
828-2511

W R B X Radi Station Pete Saunders Genl Mgr 5529 Chapel Hill Blvd

W R D U TV
R DOUGLAS McLARTY
STATION MANAGER
PETER DEVEREAUX
GENERAL SALES MANAGER
CHARLES G PERRY
CHIEF ENGINEER
ROBERT J WOLPERT JR
OPERATIONS MANAGER
ASA T SPAULDING JR
PUBLIC AND MINORITY AFFAIRS DIRECTOR
HIGHWAY 54 WEST
DURHAM NC (27707)
TELEPHONE 544-3741
N B C AFFILIATE
DURHAM LIFE BROADCASTING SERVICE INC
OPERATORS
MAILING ADDRESS PO BOX 1511
RALEIGH NC (27602)
TELEPHONE 832-8311
W S R C Radio James H Mayes Jr Pres-Mgr 700 E Club Blvd

Bee's Hairstyling
3002 Guess Rd. (27705)
WE SPECIALIZE IN THE VERY LATEST HAIR SHAPES AND STYLES
A FRIENDLY STAFF TO SERVE YOU TRY US!
WE ALSO CUT-AND-STYLE MENS HAIR
BEE ALLRED — Owner
Phone 471-2292 or 471-3788

Coggin Pontiac Inc.
SALES • SERVICE • LEASING
"WHATEVER IT TAKES COGGIN GIVES"
MADZA VOLVO HONDA
DEALER NO. 5423
4419 Chapel Hill Blvd. U.S. 15-501 (27707)
Phones
Durham — 489-6531 Chapel Hill — 929-0361 Raleigh 821-1920

Oscar Miller Contractor, Inc.
ASPHALT PAVING—High Quality Work at Lower Prices
P.O. Box 30097, Raleigh, N.C. (27612) Tel. 787-2442
Durham Tel. 688-3339

W

W T I K Radio Station Harry L Welch Jr Genl Mgr 707 W Leon St

W T V D CAPITAL CITIES COMMUNICATIONS INC Mike Thompson Vice-President-General Manager, Jack West General Sales Manager, Bob Blackwell Local Sales Manager, 411 Liberty St, PO Box 2009 (27702), Tel 683-1111

W T V D Capital Cities Communications Inc M J Thompson V-Pres-Genl Mgr 2410 Broad St

Wachovia Bank & Trust Co Lloyd G Gurley Sr V-Pres 201 W Main St

" Bank & Trust Co John F Nicholson Banking Ofcr-Mgr (n duke ofc) 3600 N Duke St

" Bank & Trust Co Thos J Warren Jr Asst V-Pres-Mgr (east durham ofc) 2114 Angier Av

" Bank & Trust Co Mrs Mary L Stanley Banking Ofcr- Mgr (northgate ofc) 220 Northgate Shop Center

" Bank & Trust Co Wm R Rogerson Banking Ofcr-Mgr (boulevard ofc) 2821 Chapel Hill Blvd

" Bank & Trust Co Larry B Holleman Asst V-Pres- Mgr (west durham br) 626 9th St Cor Perry St

" Bank & Trust Co Mrs Madoline S Woods Mgr (south sq ofc) 235b South Square Mall

" Mortage Co Joseph R Parker Jr Mgr 2726 Croasdaile Dr Rm 203

Wachsmann Donald E dep County Sheriff h115 Temple La

Wachtel Howard I & Clara J; faculty Duke Univ & Hosp h3212 Sherbon Dr

Wacome Danl r926 Dacian Av Apt 9

" Karen A sec Duke Univ & Hosp h926 Dacian Av Apt 9

Waddell Alex illustrator r3792 Guess Rd

" Alice R unit serv aide Duke Univ & Hosp r620 Reservoir St

" Charles E Rev & Josephine H; mech opr Am Tob h823 Justice St Rt 8

" David L emp City Of Durham

" David W emp City h6b Carriage House Apts

" Edna L mach Sperry Rand h510 Boone St Apt 5

" Elmer B custdn Hillside Hi Sch h1802 E Pettigrew St

" Elmore jan Durham Sch Sys h307 Bell St

" Emanuel h2917 Driftwood Dr

" Gwendolyn faculty Duke Univ & Hosp r249 Seminole Ct

" Henry L & Rebeckah M; roll hndlr Mead Containers h536 Green St

" Isabel C Mrs (Isabel's Beauty Shop) h404 N Driver St

" James E & Mae M; emp V A Admn h2510 Dallas St

" Jean h1300 Ivy St

" Jerome h1410 Fayetteville St

" John asst mgr Mac Donald's

" John H emp Duke Univ & Hosp r610 Dupree St

" Junior M & Nannie W; jan Genl Tel h610 Dupree St

" Katie D Mrs clk N C Mut Life Ins r650d Hardee St

" Mamie retd h1304a Liberty St

" Mary F Mrs head teller Central Caro Bk & Tr r3812 Tremont Dr

" Mary W Mrs keypunch opr Crum & Forster Ins Co's r3326 Chapel Hill Rd

" Maurice D & Mary W h3326 Chapel Hill Rd

" Maurice D Jr studt r3326 Chapel Hill Rd

" Melvin & Alice h709 Eva St

" Melvin & Alice W; retd h620 Reservoir St

" Mollye P Mrs h59g Mc Dougald Terrace Apts

" Nannie hsekpg asst N C Central Univ r610 Dupree St

" Owen A & Mary F; meter rdr formn City Of Durham h3812 Tremont Dr

" Rebekah emp Burlington Indus h3437 Glasson St Apt D

" Wm T serv admn Genl Tel r6216 Dello St

Wade Alice R Mrs retd h bx233j Valley Dr

" B C h4416 Holder Rd Rt 6

" Barbara H sec Duke Univ & Hosp rPO Bx 16 Hillsborough NC

" Bobby P & Tonya h2418a Owen St

" Brenda emp Casual Corner r1100 Leon St

" Carolyn emp Durham Drapery h2707 Lawndale Av

" Cindy h1505 Duke University Rd Apt 5f

" Claude trooper State Hwy Patrol

" Danl Cabinet Shop (W Wade Daniel) 2525 Preston Av

WADE

" Dorothy M lpn Duke Univ & Hosp rRt 1 Bx 243 Rougemont NC

" Effie Mrs retd h2308 Gin St

" Geo N h1i Carriage House Apts

" Geo N cash Triangle Coin Caterers r200 7 Oaks Rd Apt 1- I

" Harold L & Shirley A; grader opr State Hwy Comn h309 W Leon St

" Harry h2307 Lindmont Av

" Harry H slsmn Flav-O-Rich h2004 Pershing St

" Jane emp The Colonial Flames r3311 Shaftsburg Dr

" Janice P Mrs legal sec Mount White King Hutson Walker Lambe & Carden r507 Andover Rd

" Katie M Mrs sec-treas Sou Coach Co r114 Briar Cliff Rd

" Larry & Gayle r410 E Pilot St Apt L5

" Lera L retd r805 Clarendon St

" Louis M & Katie M; chrmn bd Sou Coach h114 Briar Cliff Rd

" Louis M Jr & Diane S; pres Southern Coach Co h3904 Swarthmore Rd

" M Eug & Jane D; credit supvr G M A C h3311 Shaftsbury St

" Martha S retd r1001 Alabama Av

" Mary H sec Duke Univ & Hosp r119 N Hoover Rd

" Mary P med sup asmblr Duke Univ & Hosp h2507 Dominion St

" Matthew slsmn Scott Oil rRt 2 Rougemont NC

" Matthew Jr linemn D P Co rRt 2 Bx 188 Rougemont NC

" Nancy M staff nurse Duke Univ & Hosp r2011 Woodland Dr

" Ralph D asst mgr Kerr Discount Drugs h1100 W Leon St Apt 7

" Randy C atndt Wade's Texaco h119 N Hoover Rd

" Rebekah B asst prof N C Central Univ rRt 3 Bx 300 Chapel Hill N C

" Robt B (Wade's Texaco) rMebane N C

" Rodney H & Nancy; emp Combined Ins Co Of Am h2027 Walnut St

" Roy R & Jo Anne; business mgr Carpenters Inc h309 Fleming Dr

" Sarah (Wid James) emp Marie Austin Real Est r315 Alton St

" Steve r2004 Pershing St

" Susan M ofc clk Duke Univ & Hosp rRt 6 Bx 434b Hazelwood Dr

" Thelma community serv assoc Operation Breakthrough h3035 Wedgedale Dr

" Thos C systems analyst City Of Durham

" W studt h2748 Middleton St Apt 21f

WADE'S REALTY & INSURANCE AGENCY INC (Wade A Childress), Lots, Homes, Farm, Commercial Property, 'When You Think Of S-O-L-D, You Think Of Wades Realty And Insurance Agency,' Life Insurance With Woodman Of The World 'The Family Fraternity,' Auto, Home Owner, Hospital, Retirement And IRA, 4420 N Roxboro Rd (27704), Tels Office 477-1838, Res 471-1768

" Texaco (Robt B Wade) gas sta 2601 Guess Rd

Wadesh Joel h311 S La Salle St Apt 44q

Wadford Gilda M h613 Raynor St Apt K

" Susan S Mrs sec Central Caro Bk & Tr r1821 Birmingham Av

Wadlinger Jackie tchr Merrick Moore Elem Sch rRt 7 Chapel Hill NC

Wadsworth Al h1000 Da Vinci St

" Alberta T sr food serv aide Duke Univ & Hosp r602 N Lyde Pk

" John & Phylis; emp Moorehead Constn h1203½ Drew St

" Joseph A C & Martha B; prof Duke Univ & Hosp h1532 Pinecrest Rd

" Linda F prsr Model Lndry r1308 Drew St

" Nancy Mrs salad mkr Hilton Inn h45g Mc Dougald Terrace Apts

" Willena G Mrs maid Cavalier Inn h321 Gray Av

Wadworth Gregory ofc Burl Indus h45g Mc Dougald Terrace Apts

Waffle House Patricia Murray Mgr 3501 Hillsborough Rd

" Shoppe Mrs Ethel Tillman Mgr 2511 Guess Rd

Wagfall Hubert & Margt; jan Operation Breakthrough h1403 Lincoln St

Waggoner See Also Wagner And Wagoner

PETE'S SAW AND MOWER SERVICE
"WE SERVICE WHAT WE SELL"
3545 Cheek Rd. (27704) Tel. 682-2051

"WE TRY HARDER"
B. J. Realty Company
RESIDENTIAL - LAND - COMMERCIAL
SOLD
"B.J." Harris
J. T. Harris
309 Foushee St. (27704)
477-5523

WAGGONER
" John P Jr & Byrne W; faculty Duke Univ & Hosp h2812 Devon Rd
Wagner Allison G studt r3607 St Mark's Rd
" Betsy F sec Duke Univ & Hosp r316 Clark St
" Betty acctg clk Duke Univ & Hosp r5103 Pine Way
" Bobby J slsmn Harris Inc rRt 2 Bx 311 Hillsborough N C
" Carolyn ofc sec State Farm Ins rRt 4 Hillsborough NC
" D r506 N Buchanan Blvd Apt 9
" D r1302 Broad St
" David A lab formn City Of Durham
" Edw M & Emma J; ofc wkr L & M h2406 Banner St
" Eleanor h1312 Wyldewood Rd Apt A1
" Eliz staff nurse Duke Univ & Hosp r3415 Cromwell Rd
" Galen S & Eliz; assoc prof Duke Univ & Hosp h3415 Cromwell Rd
" Gary F (White Hse Antiques)
" Grace B (Wid Edw M) h3306 Chapel Hill Rd
" Henry G clinical prof Duke Univ & Hosp rWashington D C
" Herman & Sarah; retd h14 Patriot Cir
" Isabelle I retd h1829 Front St Apt D6
" Jas agt Western & Sou Life Ins rHillsborough NC
" James R h5824 Shamrock Dr
" James T & Imogene H (Wagner's Gro) h910 Carolina St
" Janie B r211 S Elm St
" Jim mgr Zale's r106 12 Pinegate Cir
" Joseph L asst prof Duke Univ & Hosp rRt 7 Bx 61
" Lillian D sls clk Duke Univ & Hosp r2001 Umstead Rd
" Lina V Mrs ofc wkr Durham County Genl Hosp h3607 St Mark's Rd
" Louise emp Dairy Freeze rRt 2 Durham NC
" Naomi W food serv aide Duke Univ & Hosp rDuke University Rd
" Patricia H assoc univ counsel Duke Univ & Hosp r1421 Gray Bluff Tr
" Rayon & Ila; phys V A Hosp h3504 Preston Av
" Robt A instructional staff Duke Univ & Hosp h4216 Garrett Rd Apt I11
" Ruth H mail serv supvr Duke Univ & Hosp rBx 340 Goodwin Rd Rt 8
" Walter r305 Edward St
" Warren & Gloria; purch mgr Duke Univ & Hosp h2401 Carver St
" Wm hM1b University Apartments
Wagner's Grocery (James T Wagner) 752 9th St
Wagoner Alan B studt r bx452j Rich Rd
" Connie J studt r bx452j Rich Rd
" Deb h3031 Weymouth St Apt 104
" Denny E & Melba W; chem Research Triangle Institute h601 E Markham Av
" Irvin D Jr computer operations supvr City Of Durham
" J U clk Big Star
" Jack R & Nancy B; reprmn IBM h bx452j Rich Rd
" James U & Pauline; clk Big Star h529 Hardee St
" Jesse & Mattie; formn Earl J Latta Inc rRt 2 Hillsborough NC
" Kenneth & Margt; driver Epes Transport Sys rBahama NC
" Nancy B research tech Duke Univ & Hosp rBx 452j Rich Rd
" Sam Jr & Juanita W; elev insp State h119 Kimball Dr
" Suan K secretary Duke Univ & Hosp rRt 1 Cedar Grove
Vagstaff Alverina & Minerva; retd h2513 Janet St
Cornelia P (Wid John) retd h1204 Rosewood St
Daisy G (Wid James) h709 S Buchanan Blvd
Lula maid Barcelona Apts h2b Few Gardens
Russell L & Norma R; mach opr Am Tob h1411 W Leon St
Vester & Essie T; retd h1800 Hillcrest Dr
Wanda C hskpr Duke Univ & Hosp r1104 Calvin St
Vahler Jackie h3231 Shannon Manor Apt 23a
Vahyon Deborah D emp Genl Tel r305 W Trinity Av Apt 2
John D food serv aide Duke Univ & Hosp r305 W Trinity Av
Vaikiki Corner (Chang & Soon B Choi) restr 215 South Square Mall
Vainio John C & Sandra (Pulley & Wainio) r4309 Bracada Dr
Sandra E Mrs tchr Northern Hi Sch r4309 Bracada Dr
Vainright Ronnie mgr Firestone r1451 Foxfire Apts
Vainscott Robt E & Florence C; mgr Durham Box h3731 St Mark's Rd

WAINWRIGHT
Wainwright Ronnie h1451 Newcastle Rd Apt C1
" Steph A & M Ruth; faculty Duke Univ & Hosp h3812 Dover Rd
Wais Bill hL2c University Apartments
Waite Lucille B dupl mach opr Duke Univ & Hosp r300 Swift Av Apt I8
" M Margt clk Met Life h300 Swift Av Apt 12
" Mary A studt h1020 Alabama Av
" Nina retd h300 Swift Av Apt 18
" Robt S hse staff Duke Univ & Hosp h2106 Englewood Av
Waites Cleveland food serv aide Duke Univ & Hosp r615 Reservoir St
Wakakur Hiromi h1026 W Trinity Av
Wakefield B S h8f Carriage House Apts
Waker Frankie emp NC Central Univ h538 Hardee St Apt 2
Walch Ann studt r701 Watts St
Walden Books Cynthia B Mac Donald Mgr 123b South Square Mall
" Edmin & Shelia h901 Chalk Level Rd Apt O11
" Lucy J (Wid Allie B Jr) retd h1010 Cole St
" Ramsey & Sandra M h1315 Morreene Rd Apt 3h
" Randolph & Diane; emp Durham Drapery h410 E Pilot St Apt B3
" Thos W h1920 Bedford St Apt 14
Waldo J W h2207a Elder St
Waldrep Julian S Jr recreation therapist Duke Univ & Hosp r129 Sevier St
Waldron Rosemary studt h4216 Garrett Rd Apt H2
Waldrop Carole L sr acctg clk Duke Univ & Hosp rRt 4 Bx 187 Erwin Hills Rd
" H G studt r311 S La Salle St Apt 46a
Wales Charles M sls mgr East Coast Distrs rGreenboro N C
Waley Cindy clk Cards'n Such rBritish Woods 2 Apts
" Douglas J Jr carrier PO r3737 N Roxboro Rd
Walfish M Charles library asst Duke Univ & Hosp r3523 E Oak Dr
Walford Joyce S dept mgr Sears r2519 Glendale Av
Walk Nora retd h1913 Taylor St
Walke Henry T laby apparatus designer Duke Univ & Hosp rRt 1 Bx 294b Kittrell NC
" Mildred M sr library asst Duke Univ & Hosp rRt 1 Bx 294b Kittrell NC
Walker Aaron slsmn Rose Agcy rHillsborough NC
" Aaron J & Mattie L; retd h1104 Harrell Av
" Albert h2710 Enfield Dr
" Alease D Mrs retd h109 W Geer St
" Alex & Mary R; cln Am Tob h1113 Scout Dr
" Alice h7b Few Gardens
" Alice H Mrs retd h1103 Juniper St
" Almena dormitory supvr N C Central Univ r1308 N Mangum St
" Andre M r1009 E Club Blvd
" Annie P (Wid Thos) maid h1410 Fay St
" Anthony slsmn Singer Co rMebane NC
" Arch L & Lottie M; retd h2226 Ferrell Rd
" Arnetta F genl clk N C Mut Life Ins r3922 Duke La Apt I2
" Arth R studt r1009 E Club Blvd
" Arth W & Nellie H; retd h1420 Maplewood Dr
" Audra emp V A Hosp h108 Jennings La
" B studt r311 S La Salle St Apt 45h
" B h1315 Morreene Rd Apt 28h
" Barbara h2112e Broad St Apt 85
" Barbara clk Winn-Dixie
" Barbara D acctg asst Genl Tel rRt 2 Bx 262 Rougemont NC
" Belita E med cntr instr Duke Univ & Hosp r3525 Mayfair St Apt 201
" Bernard R & Nancy Ruth H; acct Color Craft h3109 Ithica St
" Bernice P Mrs bkpr Utility Plmb h2109 Duncan St
" Bessie K lpn Duke Univ & Hosp r104 N Hyde Park Av
" Betty clk Ennis Cash Gro r3543 Cheek Rd
" Betty C Mrs ofc sec J Southgate & Son r444 W Markham Av
" Betty K library asst Duke Univ & Hosp r1903 House Av
" Beverly R r1009 E Club Blvd
" Bonnie J sec Duke Univ & Hosp r514 Craven St
" Brenda P acctg clk Duke Univ & Hosp r3831 Cheek Rd

BEVERLY'S GREENHOUSE
SPECIALIZING IN CACTI AND SUCCULENTS
3008 Redwood Rd. (27704)
682-7725

GERALD JONES ALUMINUM PRODUCTS, INC.
ALCOA HOUSE SIDING — WINDOWS — DOORS
FHA FINANCING — 5 YEAR TERMS AVAILABLE
ALCOA SIDING
900 N. Mangum St.
P.O. Box 222 (27702)
Tel. 682-5324

Key Homes of Durham, Inc.
Parkwood Developers
Parkwood Village Builders
REALTOR
13 Seaton Rd., Durham, N.C. (27713) (919) 544-1702
Dick Sauer 544-1453
Earl Mosher 544-3343

HOLT SPORTING GOODS INC.
SPECIALISTS IN ALL SPORTS
NATIONALLY ADVERTISED BRANDS
OF QUALITY EQUIPMENT
SOUTH SQUARE MALL (27707)
TEL. 493-3402

THE AMERICAN ARTHRITIS ASSOCIATION, INC.
Phone: (919) 942-8658
P.O. Box 666, Chapel Hill, N.C. 27514

WALKER
" Bryant H & Lyda B; sec-treas Deluxe Products Inc h910 Park Av
" C h1315 Morreene Rd Apt 3d
" C Fletcher servmn Gunter & Cook rForest City NC
" C J instrument mkr L & M rRt 2 Bx 430 Hillsborough NC
" Carl W sr acct Genl Tel rRt 2 Bx 262 Rougemont NC
" Carolyn h111 Channing Av Apt 6d
" Carolyn S Mrs tchr Oak Grove Sch rRt 2 P O Bx 184d Hillsborough NC
" Carroll atndt Croasdaile Country Club
" Cath front desk clk Lakewood Y M C A
" Cath H clk Y M C A Central r2617 Hillsborough Rd
" Cecil & Cath H h2617 Hillsborough Rd
" Cecil L lab formn City Of Durham
" Chancey L & Annette D; material ctr D C May Co h3817 Dearborn Dr Apt 3
" Charles & Lola R; emp Research Triangle Institute h2502 Dallas St
" Charles E & Mary E h2811 S Dublin St
" Charles F & Loraine G; genl mgr Walker Home Center rSnow Hill Rd
" Charles M & Nancy S; pres Walker Home Center h3619 Medford Rd
" Charline W ofc clk Thalhimers r2218 Arrington St
" Chester A & Alice P; retd h2511 Otis St
" Chris studt r2601 Vineyard St
" Claiborne mech Bragtown Shell Serv r217 W Rockway St
" Clara V clk-typ N C Central Univ r817 Elmira Av
" Claude jan Union Bapt Ch r1308 Bacon St
" Claude R sr drftsmn Duke Univ & Hosp r1828 James St
" Clayton M & Betty C; archt rep Peterson Clary & Assocs h444 W Markham Av
" Commie W Mrs file clk Reliance Ins rWedgedale Dr
" Connie h411 Nassau St Apt 4
" Cornell mech Hope Valley Country Club rRt 3 Bx 357
" D h1704 E Main St
" Danl B & Gaye; emp Splty Clng h111 Bennett Ct
" David agt Western & Sou Life Ins r709 Lakeview Rd
" David K & Rebecca A; plmb Duke Univ & Hosp h112b E Edgewood Dr
" Debra B sec Duke Univ & Hosp r819 W Markham Av
" Denise food serv aide Duke Univ & Hosp r1 C Lawson St
" Diana emp Best Products
" Don & Marie; USAF h104 N Guthrie Av
" Dosie emp V A Hosp r1700a Gunter St
" Dwight L & Nannie; emp Mem Hosp h1506 Wabash St Apt A1h
" Earl C (Utility Plmb Co) rPO Bx 82 Fayettville Rd
" Edna h519 E Main St Apt 412
" Edna W retd h2501 E Main St
" Edw L & Kath K; studt h2701 Elgin St
" Edwin J Jr & Carol S (Mount White King Hutson Walker & Carden) r3924 Wentworth Dr
" Edwin L studt r1001 Norwood Av
" Eleanor B class & coding clk Duke Univ & Hosp rPleasant Green Rd Rt 2
" Eliz A h2401 Stephenson St
" Ella retd h503 Dowd St
" Ella M Mrs records clk Crum & Forster Ins Co's r1315 Juniper St
" Eric counselor State Div Vocational Rehab
" Eric h817 Elmira Av
" Ernie F & Molly C; retd h2214 Pike St
" Essie R (Wid Willie) retd r920 Berkeley St
" Esther M med records clk Duke Univ & Hosp r4216 Garrett Rd Apt I18
" Everett mach Mtr Parts & Machine rHillsborough NC
" Fannie L Mrs retd r911 N Elizabeth St
" Floyd h1422 Wyldewood Rd Apt D2
" Francis E & Annie C; retd h2527 Wilson St
" Frank & Constance S (Walker's Barber Shop) h1016 Kent St
" Garland L & Sharon S; mgr Burlington Indus h1809 Latta Rd
" Garry R studt h311 S La Salle St Apt 51g
" Geo h1203b Evergreen St
" Gladys h1c Mc Dougald Terrace Apts

WALKER
" Gladys B clinic recpt Duke Univ & Hosp rPO Bx 512 Hillsborough NC
" Gladys C Mrs cook Duke Univ & Hosp h3701 Pendergrass St
" Grocery (Frank Walker) 1003 Morehead Av
" Gwen r2307 Crest St
" H L h106 W Woodridge Dr
" Harold W & Doris; slsmn Carpenter's Inc rRt 2 Rougemont NC
" Harry h901 Chalk Level Rd Apt F5
" Harry E und trainee Crum & Forster Ins Co's r2205½ Pike St
" Hattie B Mrs retd h602 Primitive St
" Helen Mrs h1h Few Gardens
" Henry P & Hazel L h3721 Suffolk St

WALKER HOME CENTER

Charles M Walker President, Charles F Walker Vice-President, Nancy S Walker Secretary, Hardware, Paint, Storm Windows And Doors, Chain Saws, Hand And Power Tools, Plumbing And Electrical Supplies, Energy Saving Products, Security Items, Lawn And Garden Supplies, 4528 N Roxboro Rd (27704), Tel 471-4416 (See Index To Advertisers)

" Hope h1835 Cheek Rd Apt 15b
" Howard B & Shirley A; carpet instlr R A Properties h2408 Margaret Av
" Howard T & Shirley S; dept mgr Big Star h724 15th St
" Howard T Jr & Alicia C; electn Quality Elec h2501 Englewood Av
" Ila M emp Marianne's Clo Store r511 E Lavender Av
" Iona G Mrs sec Wachovia Bk & Tr r2015 Guernsdel St
" J & Vicki h2330 Hilton Av Apt 7
" J C dist supvr State Dept Rev h2015 Guernsdel St
" J P II h bx126 Hamlin Rd Rt 5
" James roofer Budd-Piper Roofing r809 Carrington St
" James A shop chf State Natl Guard rBx 243 Butner NC
" Jas C & Pattie C; forklift opr L & M h2704 Omah St
" James C & Barbara M; clk PO h6607 Garrett Rd
" James M & Retha W; photog h2605 Atlantic St
" James R hlpr Brown Bros Plmb & Htg r901 Chalk Level Rd Apt R6
" James H agt Life Ins Co Of Va h1231 Landon St
" James T & Ruby; research tech Duke Univ & Hosp h203 W Pilot St
" Janie h913a Halifax La
" Jeannie retd h1514 N Hyde Park Av Apt 4
" Jerri grounds mtce N C Central Univ r538 Hardee St Apt 2
" Jessie r3119 Colclough Av
" Joan tchr Caro Friends Sch rRt 1 Bx 191c
" Joan L research assoc Duke Univ & Hosp h1109 Stonehedge Av
" Joe & Pearlie H; retd h203 Archdale Dr
" John & Carrie h1803e W Lakewood Av
" John C & Ethel R; retd h2619 Omah St
" John I hse staff Duke Univ & Hosp r2330 Hilton
" John M III library asst Duke Univ & Hosp r1903 House Av
" John W & Sharon A; emp L&M h813 Dreiser St
" Johnnie h1106½ Calvin St
" Johnnie M carp City Of Durham
" Johnny M studt r3922 Duke La Apt 12
" Joseph R & Beverly H; studt h15 Goodyear Cir
" Judith R Mrs tchr Chewning Jr Hi Sch r918 Urban Av
" Julia L Mrs retd h1308 Virginia Av
" Julie L sr laby asst Duke Univ & Hosp rFayetteville Rd
" K W slsmn Old Hickory Mtrs r206 Carver St
" Karen h519b Green St
" Kathy Mrs hygienist Drs W Wayne Jordan & Kenneth L Walker rCole Mill Rd
" Kenneth L & Kathy; dentist 816 Broad St rCole Mill Rd
" L A & Mary F; v-pres Preiser Scientific
" Lanita studt h4216 Garrett Rd Apt L7
" Larry atndt Thompson's Exxon Servicenter rHood St
" Le Roy T & Kath M; prof N C Central Univ h1208 Red Oak Av
" Leslie h2824 Butner St
" Lewis h901 Chalk Level Rd Apt Y5

Durham Typewriter Sales
SALES — SERVICE — RENTALS
2697 CHAPEL HILL BLVD. 27707
(919) 489-5481

RESIDENTIAL REAL ESTATE
FARMS AND ACREAGE
3105 Guess Rd. (27705)
Crabtree ASSOCIATES
BUILDERS • REALTORS • MLS
GENERAL CONTRACTORS
RESIDENTIAL AND COMMERCIAL
Tel. 471-444

FARTHING FABRICARE
JOHNSON-FORRESTER Inc. 800 N. Mangum 682-5426
UNIFORM RENTAL — LINEN SUPPLY — INDUSTRIAL LAUNDRY
DRY CLEANING — COLLEGE LINEN RENTAL
International Fabricare Institute
2514 University Dr. 489-3513

WALKER
" Lewis D & Louise W (Farm Fresh Dairy Foods) h1001 Norwood Av
" Lewis P computer opr Duke Univ & Hosp rRt 1 Bx 2762a
" Lewis W pntr City Of Durham
" Lillie M Mrs retd h810b Colfax St
" Lilly S hd cash U S Life Credit r311 S La Salle St
" Linda C emp Burl Indus r815 Iredell St
" Linda E r3922 Duke La Apt 12
" Linda R Mrs customer serv rep Central Caro Bk & Tr r811 E Ellerbee St
" Lizzie retd r3711 Crabtree Av
" Louise W staff asst Duke Univ & Hosp r1001 Norwood Av
" Lucille B Mrs h1502 Englewood Av
" Lynn B sec Duke Univ & Hosp r2816 East Geer St
" Mae asst mgr Marianne Shop r1908 Haverdord Av
" Marvin h901 Chalk Level Rd Apt Q2
" Marvin E & Rebecca H; dentist 1431 Broad St h4020 Dover Rd
" Marvin W drftsmn City Of Durham
" Mary studt r1104 Harrell Av
" Mary Mrs retd h815 Iredell St
" Mary C clk typ Duke Univ & Hosp r2617 Hillsborough Rd
" Mary E cook Ramada Inn h1009 E Club Blvd
" Mary F Mrs tchr Northern Hi Sch h901 Chalk Level Rd Apt P15
" Mary L Mrs lpn Duke Univ & Hosp h513 Walton St
" Mary W Mrs ofc sec Lakewood Shopping Center r2811 Dublin St
" Mattie L Mrs retd h1006 Moreland Av
" Michl T & Bonnie J; electn h514 Craven St
" Mike R & Lynn; parts mgr Holiday Imports h2816 E Geer St
" Mildred h811c W Club Blvd
" Mildred G acctg splst Duke Univ & Hosp rRt 1 Bx 238 Bahama
" Mildred M Mrs sten Durham Printery r111 E Lynch St
" Minnie J (Wid Albert C) retd h1102 Harrell Av
" Molly E retd r2214 Pike St
" Monroe J & Gladys D; retd h715 Carver St
" Myers B & Naomi N; retd h2309 E Main St
" Myrtle H Mrs h2908 Cedarwood Dr
" Nathl E & Frances H (S&W Tailors) h608 Massey Av
" Norman & Marie; trainee Utility Plmb h311 S La Salle St Apt 30k
" Norman B & Kay G; installer repr Genl Tel rBroughton Dr
" Opie W (Wid Guy J) retd h1804 Cole Mill Rd
" Otis & Rosa B; retd h307 Dunstan St
" Pam stylist Tomorrow Hair Studio r504 N Maple St
" Patricia h538 Hardee St Apt 4
" Patricia D dining hall mgr Duke Univ & Hosp rRt 2 Bx 353
" Patricia L studt r309 Newsom Av
" Paul & Debra; studt h819 W Markham Av
" Paula S med technologist Duke Univ & Hosp r1603 Dare St
" Pauline Mrs h2306 Gin St
" Pauline E ofc sec Clear Vue Glass Serv r2220 Glover Rd Lot 2
" Peggy C Mrs acctg asst Genl Tel rRt 1 Bx 244a
" Price Jr & Belita; studt h3525 Mayfair St Apt 201
" R h311 S La Salle St Apt 19f
" R D pub safety ofcr City Fire Sta No 7
" R O studt r311 S La Salle St Apt 37f
" Ralph h1807 N Buchanan Blvd Apt D
" Randolph H formn Utiltiy Plmb rBx 82
" Rebecca A nurse clinician Duke Univ & Hosp r206 Carver St
" Reid & Chris; USA h403 E Maynard Av Apt 3
" Rex r704½ N Driver St
" Richd B & Laura R; asst plant supvr City Of Durham h528 Martha St
" Richd D emp City Of Durham
" Richd I sr food serv aide Duke Univ & Hosp r1009 E Club Blvd
" Richd L h918 Urban Av
" Robt J Jr jailer County Jail rRt 2 Rougemont NC
" Robt L Rev & Ethel L; pastor New Covenant Holiness Ch h1340 Maplewood Dr
" Robt T & Hettie C; retd h3325½ Summerlin Rd
" Roger & Annie; emp Wonder Bread h714 E Maynard Av
" Ronald B h3826 Angier Av

WALKER
" Ronnie h3022 Colonial Apts Apt 65c
" Rosetta S hsekpg supvr N C Central Univ r2936 Cedarwood Dr
" Roy slsmn Flowers Baking
" Roy C & Josephine J (Walker's Garage) h405 Mineral Springs Rd Rt 6
" Roy C Jr mech Walker's Garage r405 Mineral Springs Rd Rt 6
" Roy G & Linda R; slsmn Sunbeam Bakery h811 E Ellerbee St
" Sandra loan ofcr Coml Credit r2111 E Club Blvd
" Sarah retd h2511 Banner St
" Sarah D studt r3817 Dearborn Dr Apt 3
" Sarah N med rec clk Duke Univ & Hosp r711 Green St
" Sharon S legal sec Upchurch Galifianakis & Mc Pherson r1809 Latta Rd
" Sheila B Mrs agency clk Mc Pherson Hosp r1912 Torredge Rd
" Shirley h1022b Alabama Av
" Shirley Mrs sec First Union Natl Bk r724 15th St
" Sterling asst mgr Rose's rOxford NC
" Stuart emp Sparks-Walker Jwlry h2107 Lafayette St
" Susie food serv aide Operation Breakthrough r1914 Ardmore Dr
" Suzanne dental asst Dr W Kimball Griffin r1012 9th St
" Suzanne P hsekpr Motel 6 h1024 Gloria Av
" T r2302 Pratt Av Apt 8
" Taylor h217 Thelma St
" Thalia B emp Genl Tel r405 E Maynard Av
" Thos B & Alice B; sr chem L & M h2114 W Club Blvd
" Thruman lab City Of Durham
" Tim O h2008a Jersey Av
" Valerie studt r603 Massey Av
" Vance C & S Jane; atndt Friendly City Exxon h217 W Rockway St
" Victoria studt r1104 Harrell Av
" W h311 S La Salle St Apt 38p
" W Clyde & Martha B; retd h1433 Cole Mill Rd
" Wayne & Ann T; slsmn Old Hickory Mtrs h206 Carver St
" Wayne h4216 Garrett Rd Apt K16
" Wm retd r1210 Dawkins St
" Wm C Jr civ eng City Of Durham
" Wm D faculty Duke Univ & Hosp h907 Green St
" Wm E comp clk Durham Herald r1308 Virginia Av
" Wm G & Else F; clk Stone Bros & Byrd h bx 9 Hamlin Rd Rt 5
" Wm H & Helen T; formn State Hwy Comn h309 Newsom Av
" Wm J Jr & Edna L; asst v-pres N C Mut Life Ins h604 Dupree St
" Wm L whsemn Caro Distr r415 Poilt St
" Wm N & Mary F; emp Burl Indus h3205 Winston Rd
" Wm P & Magnolia; chef Four Flames Restr h504 N Maple St
" Wm R & Mary J; retd h3731 Glenn Rd
" Wm R Jr & Rebecca J; clk Big Star h511 E Lavender Av
" Willie asst prin Holt Elem Sch rP O Bx 3512
" Willie J mtce mech N C Central Univ h3045 Wedgedale Dr
" Wilma J genl clk Reliance Ins r3045 Wedgedale Dr
" Wilma R h3906 Duke La Apt 5
" Winn asst mgr Farm Fresh Dairy Store
" Zeb D & Ola R; retd h2109 E Club Blvd
" Zeb D Jr & Sandra H; mgr Banker Life Ins h2111 E Club Blvd
" Zora Mrs retd h1512½ Fayetteville St
Walker's Barber Shop (Frank Walker) 1003 Morehead Av
" Garage (Roy C Walker) 3702 Wake Forest Rd
Wall See Also Walls
" Adam & Minnie R h1310 Scout Dr
" Adam Jr asst shift supvr N C Central Univ r603 Price Av
" Allen D & Lois F; str h4306 Rhew St
" Angelyn purch asst Duke Univ & Hosp r1015 Onslow St
" Annie B h2919b E Weaver St
" B h510b Barton Av
" Barbara B Mrs sec-treas Piedmont Communications r1719 E Geer St
" Barbara J operating rm atndt Duke Hosp r610 Cecil St
" Beverly h1134 Elmo St
" Bonnie emp Am Credit h1416 Wyldewood Rd Apt A2
" Brenda J studt r31d Mc Dougald Terrace Apts
" C P h2512 N Duke St
" Charles C & Angelyn D; swtchmn Genl Tel r1015 Onslow St

CARWELD
CAROLINA WELDING SUPPLIES INC.
DURHAM 2503 E. PETTIGREW ST. (27703) TEL. (919) 596-2959
BRANCHES
RALEIGH 715-803 N. WEST ST. (27603) TEL. (919) 833-4645
GREENSBORO 119 LONGALE ST. (27409) TEL. (919) 294-4000

Jones Brothers Furniture of Raleigh Inc.
FINE FURNITURE
savings to 60 %
6901 Glenwood Avenue, Raleigh, N.C. (27612), Raleigh-Durham Hwy., U.S. Hwy. 70 West Phone (919) 787-1513

CCF Our Product Brand
CENTRAL CAROLINA FARMERS Inc.
FARM and HOME SUPPLIES — FEED, SEED, FERTILIZERS
CHEMICALS — HOTPOINT APPLIANCES
801 Gilbert St., P.O. Box 1452 (27702) Phone 682-6141
CCF®

ADIA PARTIME TEMPORARY SERVICES
CLERICAL - INDUSTRIAL - TECHNICAL
TERRI BECK - JUDI SEAGROVES
703 First Federal Bldg. Durham, N.C. (919) 682-0356
Chapel Hill, N.C. (919) 967-7969

RANDY'S AUTO SALES
RANDY NORRIS — Owner
Cheap Dependable Used Cars - We Finance Our Own
3327 Wake Forest Highway (27703) PHONE 596-6547

WALL
" Charles S hsekpr Duke Univ & Hosp h1015 Onslow St
" Christin radiologic tech Duke Univ & Hosp r529 Williamsdale Rd
" Constance studt r1840 Alston Avenue Rd
" D Bennett & Patricia M; installation mgr Piedmont Communications r504 Currin Rd
" D Sexton Jr & Barbara B; pres Piedmont Communications h1719 E Geer St
" Daisy B lpn Duke Univ & Hosp r1840 S Alston Av
" Daisy F Mrs sec-treas Pub Hdw r1606 E Geer St
" Danl h2752 Middleton St Apt 31c
" David C driver Assoc Scaffolders & Equip r310 Lawson St
" Dianne C typ County Dept Social Servs r913 Spruce Pine Ter
" Don K editor wrtr Durham Herald r1315 Morreene Rd
" Duel S & Beulah P; retd h1817 E Geer St
" E D h700 Morreene Rd Apt J11
" Edmundson W & Mrytle Y; retd h1113 W Murray Av
" Edw T & Erma G; chf eng Capcities Communications h302 Argonne Dr
" Elbert instructional staff grad studt Duke Univ & Hosp r1211 Courtland Dr
" Emma h1019a Lancaster St
" Erin h901 Chalk Level Rd Apt Y11
" Erin P instlr Piedmont Communications rBx 54 Howe NC
" Evelyn L h3614 Keystone Pl Apt 1
" Evelyn P Mrs clk N C Mut Life Ins r603 Price Av
" Freddie counselor State Div Vocational Rehab
" Geo & Floretta; plant wkr N C C U h510 Nash St
" Harvey A & Daisy F; pres Pub Hdw h1606 E Geer St
" Hattie S (Wid Wm H) retd h2004 Southgate St
" Henry r215 Lawson St
" Henry C pntr Duke Univ & Hosp r17 Dubonnet Pl
" Ilola B (Wid Joseph D) h2810 E Geer St
" Irene B hsekpr Duke Univ & Hosp r610 Cecil St
" J h876 Louise Cir
" J h1315 Morreene Rd Apt 4b
" J Van & Gladys; wldr Pub Serv rRaleigh N C
" James retd r1000a Drew St
" James Jr studt r1134 Elmo St
" James E & Daisy B; orderly Vets Admn h1840 Alston Avenue Rd
" Janie M Mrs maid h310 Dunstan St
" Jean K ofc sec Trico Elec Sup h1914 Washington St
" Jim h7d Carriage House Apts
" Jimmy B pk mgr City Of Durham
" Joan C sr sec L & M r506 Morreene Rd
" John & Brenda; mach opr Wrenn-Wilson Constn h324 Thelma St
" John A & Johnnie W; v-pres Pub Hdw h1511 E Geer St
" John C & Irene B; loader Colonial Stores h610 Cecil St
" John N research assoc Duke Univ & Hosp r309 Hillcrest Rd
" John R retd r3203 Dearborn Dr
" Josephine emp Durham County Hosp h1214 Sedgefield St
" Judith E Mrs swtchbd opr County Dept Social Servs h114 E Maynard Av
" Judy W Mrs h928 Jones Cir
" Kenneh O studt h614 N Gregson St Apt 8
" Kenneth L refuse collr City Of Durham
" Kenneth L & Linda; with Caro Distr h217 Walton St
" L Jack & La Vonne T; sht metal formn Porter Hayden h2601 Davie Dr
" La Fonta h908 Rome Av
" La Kisha studt r1134 Elmo St
" Linda opr Sue's Beauty Shop rRt 1 Bx 152a
" Lonita W Mrs admn sec Duke Univ & Hosp h3424 Cromwell Rd
" Loraine A Mrs retd h713 Hammond St
" Magnolia S Mrs cook Duke Hosp h31d Mc Dougald Terrace Apts
" Marcell r1134 Elmo St
" Marie H retd r1208 Jackson St
" Mary Mrs maid h125 Barnum St
" Mary B retd r610 Cecil St
" Mary E studt r31d Mc Dougald Terrace Apts
" Matilda Y retd r902 Chalmers St
" Myrtle C retd h206 S Goley St

WALL
" Nathl h901 Chalk Level Rd Apt V10
" Nathl & Ernestine; emp Butner Hosp h6 Durante Pl
" Nezzie T (Wid Horace) h1018 Moreland Av
" Pamela h306½ Bell St
" R Tim & Sarah B; opr Kennar Oil h3022 Colonial Apts Apt 39c
" Ralph L & Patricia hB3 Brogden Court Apts
" Rand A & Virginia R; pres Pub Hdw h1608 E Geer St
" Robyn exec dir Family Counseling Serv r3707 Britt St
" Ronnie studt r125 Barnum St
" Roy Murray & Janelle; emp Duke Pwr h2628 Melrose Av
" Roy T & Sara; ibm opr Kenan Oil h704 E Maynard Av
" Sam A Jr mtcemn County Bd Of Educ h2418 Royal St
" Sam E & Annie B; retd h1016 Holloway St
" Sandra V staff nurse Duke Univ & Hosp r876 Louise Cir
" Scarvin D & Nina N; retd h110 Chateau Rd
" Sharon R Mrs sec Coca-Cola rRt 4 Bx 174 Hillsborough NC
" Shirley L studt r31d Mc Dougald Terrace Apts
" Sidney food serv aide Duke Univ & Hosp r2919 Weaver Apt B
" Stella retd h1003a Broad St
" Stella R retd r302 Argonne Dr
" Synda interviewer State Emp Security Comn r1616 Alcott St Durham
" T D h2826 Dodson Av
" T Gary carpet slsmn Style Craft Ints r2719 Buck Dr
" Tammy bkpr Liberty Bk & Trust r312 Currin St
" Thos r311 S La Salle St Apt 48a
" Thos retd r206 S Goley St
" Toby prod mgr Winn-Dixie
" Vernon & Joanie; broker Century 21 M D Fletcher Assocs h506 Morreene Rd
" Vicky T personnel clk Duke Univ & Hosp r2619 Barwick Dr
" Vivian Seeman Printery r4909 Bullard Loop Greensboro NC
" Walter A & Rebecca D; v-pres Municipal Forms & Sys rRaleigh NC
" Warren J & Arena; photog Strawbridge Studios rMarion NC
" Wm driver Old Dominion Frt Line
Wallace Andrew G & Kathleen A; prof Duke Univ & Hosp h3413 Rugby Rd
" Barrie admn asst Downtown Revitilization Foundation
" Barry h4418 N Roxboro Rd
" Bereatha C Mrs pres Wallace's Day Sch & Kindergarten r2100 Englewood Av
" Betsy R reporter Durham Herald r112 W Seeman St
" Betty h608 Hardee St Apt D8
" Betty & Bobby; emp Young Men's Shop Of Northgate h2220 Glover Rd Lot 33
" Betty asst mgr Wallace & Purvis Realty rBahama NC
" Bob & Carolyn h215 Southerland St
" C studt r311 S La Salle St Apt 36f
" C F & Stephanie; emp Duke Univ h4412 Cheshire Ct
" Carl C & Sallie V; retd h2713 Lawndale Av
" Chas F & Hilda A; driver Roadway Exp h2033 Walnut St
" Cheryl A med sec Mc Pherson Hosp r649 E Cranford Av
" Claude A retd h1307 Glendale Av
" Collette r1708 Athens Av
" David slsmn Wallace & Purvis Realty rBahama N C
" Deborah h12d Few Gardens
" Doris B emp Genl Tel r2201 Forthing St
" Edmund C & Sara; v-pres Wallace's Day Sch & Kindergarten r2711 Landis Dr
" Eliz R Mrs h112 W Seeman St
" Everett A prfrdr Durham Herald h609 Colgate St
" Freeda L Mrs waitress Howard Johnson's Restr r4004 Chapel Hill Rd
" G h1315 Morreene Rd Apt 4d
" G S r700 Morreene Rd Apt J11
" Garson J research asst RTI r1115 Park Av
" Geo assoc sec Newton Instrument r2322 Thunder Rd
" Gladys H Mrs tchr aide C C Spaulding Sch h1114 Spruce St
" Gwendolyn h1509 Lakeland St Apt A3d
" H Clayton & Bereatha C; mech Wallace's Auto Elec Garage h2100 Englewood Av
" Harold G & Carrie L; prof U Of N C h706 N Driver St
" Harold M Rev pastor Sherron Acres Free Will Bapt Ch r817 Lynn Rd

LONG'S FLORIST
Flowers
Cut Flowers
Plants,
Funeral
Designs
Dial
682-3866
Nights 596-5623
1201 N.
Roxboro St.
(27701)

JANICE'S CROSS STITCH PATCH
COUNTED CROSS STITCH — NEEDLEPOINT — CREWEL
2812 GUESS RD. (27705) TEL. 471-4124

Belk Leggett
Durham's Largest Department Store
FREE PARKING
South Square Mall, Chapel Hill Blvd. 493-3411

WALLACE
" Henry h1703 Holloway St
" Henry P & Cheryl; whse mgr Lowes Of Durham r1009 Stallings Rd
" Insurance Agency (Wallace Parker) 108 Wellons Village Shop Cntr
" J Lucian & Lessie H h1011 Carolina St
" James C staff instr Duke Univ & Hosp r808 Kings Mill Rd
" James D & Martha M h1708 Athens Av
" James F & Claudia C; retd h721 Bolton St
" James M & Shirley M; guard IBM h2420 Margaret Av
" James W retd h912a S Roxboro St
" John E & Amanda B h105 W Hillside Av
" John L Jr & Edith E; supvr PO h649 E Cranford Av
" Karen ofc sec H B E Leasing Corp
" Karen emp Best Products
" Kath h2109 W Cornwallis Rd
" Kenneth M & Charlotte A; sec & treas Sou Parts & Electric Inc h1610 Edgevale Rd
" L R nurse h106 W Seeman St
" Leslie studt r2500 E Weaver St
" Levi T & Doris B; production mgr Coca-Cola h2201 Farthing St
" Lillie E (Wid Wm G) retd h1007 Morning Glory Av
" Linda r3518 Mayfair St Apt 107
" Linda D claims rep Social Security Admn r1505 Duke University Rd Apt 5a
" Mark L studt r649 E Cranford Av
" Martha M Mrs sr teller Wachovia Bk & Tr r1708 Athens Av
" Mary L (Wid Chester L) h5d Few Gardens
" Nancy R studt h823a Lancaster St
" Pamela studt r2425 Wrightwood Av
" Pamela J staff nurse Duke Univ & Hosp r802 White Oak Rd
" Patricia studt r2425 Wrightwood Av
" & Pruvis Realty & Constn Mike Purvis Mgr 4420 N Roxboro Rd
" R M h409 Raynor St
" Rena W (Wid Clarence L) retd h1110 Franklin St
" Robt broker Ruffin Realty & Ins
" Robt F studt h904 Linwood Av
" Robt L Rev & Chris; assoc pastor Duke Mem United Meth Ch rChapel Hill NC
" Ronald F sec Scott Oil rRt 1 Bahama NC
" Ronnie tech Wallace's Radio & TV Serv rHillsborough Rd
" Rosiland M sr cytotechnologist Duke Univ & Hosp r904 Linwood Av
" Rumsey E heating plant hlpr Duke Univ & Hosp r2519 S Roxboro Apt 23
" Sara Mrs typ County Dept Social Servs r2611 Landis Dr
" Shirley Mrs opr Vogue Beauty Shop r2420 Margt Av
" Shirley P teller Genl Tel rBx 365a Leesville Rd Rt 4
" Stella S data terminal opr Duke Univ & Hosp r2a Kendrick Cir
" Stewart A prin Durham Academy Inc rChapel Hill NC
" Stewart A & Betty C; retd h614 Brookwood Dr
" Sula Mrs eligibility splst County Dept Social Servs rPleasant Green Rd Rt 2
" Thos D & Jo Ann M; faculty Duke Univ & Hosp h2425 Wrightwood Av
" Tim h1447 Newcastle Rd Apt C1
" Tire & Brake Center (James F Davis) 2711 Hillsborough Rd
" Virginia G spl diagnostic procedures tech Duke Univ & Hosp r1315 Morreene Rd Apt 4d
" W & Alma; retd h209 W Geer St
" Wayne barber h521 N Mangum St Apt C
" Wm Seeman Printery rGreensboro NC
" Wm J Jr & Troy Y; photog Duke Univ & Hosp h309 Hugo St
" Wm M II & Evelyn G; consulting eng 2307 W Club Blvd h2307 W Club Blvd
" Wallace's Auto Electric Garage Inc James F Davis Pres 2820 Hillsborough Rd
" Day School & Kindergarten Inc Mrs Bereatha C Wallace Pres Edmund C Wallace V-Pres J W Hill Sec-Treas 2618 Hillsborough Rd

WALLACE'S RADIO & TV SERVICE INC

Hugh W King President, George W Gunter Vice-President, R C Winkler Secretary-Treasurer-General Manager, Electronic Service Since 1931, Delco Auto Radio, Specialists In RCA—Zenith, GE TV Service, RCA Sales, 2822 Hillsborough Rd (27705), Tel 286-0733

Wallach Lise staff instr Duke Univ & Hosp r14 Heath Pl
" Michl A faculty Duke Univ & Hosp r14 Heath Pl
Waller A Kay legal sec Newsom Graham Strayhorn Hedrick Murray rRt 1 Bx 375 Bahama NC
" Andrea h311 S La Salle St Apt 1c
" Annie h3434 Glasson St Apt E
" Belitha h1800 Apex Rd
" Bertie C retd r1108 N Mangum St
" Betty A electron microscopy tech Duke Univ & Hosp r1218b Naples Pl
" Bill h1918 Athens Av
" C E & Shelby h305 Chandler Rd
" Calvin C & Betty J; retd h2511 Albany St
" Calvin O & Helen C; supvr Am Tob h106 Hilton Av
" Charles R sr data expeditor Duke Univ & Hosp r1914 Birmingham Av
" Charles S & Louis E; mech O'Briant Mtrs h3415 Denise St
" Clarence J & Josephine L; carp Herndon Bldg h917 Chester St
" Connie mgr C R Higgs Garage h3232 Angier Av
" Cornelia studt r506 Massey Av
" Cornelius h111 Channing Av Apt 4f
" Cornelius J & Annie M; emp Goodwill Indus h506 Massey Av
" Diane h1315 Morreene Rd Apt 4e
" Dorothy C Mrs with Cheek Alterations r1404 Pennsylvania Av
" E Adelaide retd r1108 N Mangum St
" Edgar M Jr & Fontelle C; retd h108 Hilton Av
" Edw h1412 Wyldewood Rd Apt A1
" Ethel F personnel asst N C Mut Life Ins r1614 Homewood Av
" Evelyn F sr acctg clk Duke Univ & Hosp r907 Chalmers St
" Florence E retd r1108 N Mangum St
" Gary L studt r904 Wyldewood Rd
" Geo O & Thelma; mgr IBM h2228 Apex Rd
" Gertrude O (Wid Edgar M) r108 Hilton Av
" H G h815 Dacian Av Apt 4
" Helen P nursing supvr Duke Univ & Hosp rRt 1 Mt Sinai Rd
" J W asst supt L & M r214 Country Club Dr
" James B & Margt C; mech Burnham Van Serv h2910 S Roxboro St
" James C fork lift opr L&M r3415 Denise St
" John C & Loretta W; emp Jones Mtr Lines h904 Wyldewood Rd
" John H & Vivian W; pipe layer Pub Serv h110 Wake Robin Pl
" Joseph M & Rosa L; retd h610 Canal St
" Kenneth L h3410 Cole Mill Rd
" Larry r1007 N Guthrie Av
" Loretta S sec Duke Univ & Hosp r904 Wyldewood Rd
" Lucy T retd h1108 N Mangum St
" Lula B retd r1108 N Mangum St
" Martha M hsekpr Duke Univ & Hosp h1027 Moreland Av
" Michl W & Margt R h705 Reta Rd
" Rachel L retd r1108 N Mangum St
" Richd mtcemn Morreene West Apts h700 Morreene Rd Apt D14
" Richd retd h1207½ N Hyde Park Av
" Richd L tchr asst Operation Breakthrough r610 Canal St
" Rick tchr h1914 Birmingham Av
" Ruby J Mrs tchrs aide Bahama Kindergarten r811 Berwyn Av
" Sadie L (Wid Joseph) retd h1007½ N Guthrie Av
" Shelby ofc clk Horace M Johnson & Co rChandler Rd
" Susan D staff nurse Duke Univ & Hosp rHillsborough
" Thelma W staff nurse Duke Univ & Hosp r2228 Apex Hwy
" Thos D & Dorothy C; lndry mgr Duke Univ h1404 Pennsylvania Av
" Thos D Jr & Stephany A; sls mgr Dealers Sup h2315 Oriole Dr
" Una M h1707 Angier Av
" Vivian W hsekpr Duke Univ & Hosp r110 Wake-Robin Pl

GEORGE J. POE INSURANCE AGENCY
One Stop For All Your Insurance and Investment Needs
207 Foster St. (27701)
Office 688-3187
Night 477-5100

DURHAM BUILDERS SUPPLY CO.
BUILDERS' SUPPLIES of All Kinds
BUILDERS' HARDWARE
BUILDING SPECIALTIES
Customer Parking
105 E. BUCHANAN BLVD. (27701)
Phone 688-1381

CLAUDE M. MAY, Inc.
Painting — Papering — Interior Designing
AMPLE PARKING SPACE
101 W. Main St. (27701)
Tel. 682-9348

RILEY PAINT CO. AND WAREHOUSE, Inc.
Merkin, Murphy, Gleem
Authentic Colonial
Williamsburg Colors
Martin Senour
Imperial Wallpaper
and Vinyl Wall Coverings
One Block North of Ball Park
Dial 688-1315 — 732 Washington St. (27701)

THALHIMERS
ONE OF THE SOUTH'S NEWEST AND MOST COMPLETE DEPARTMENT STORES
All Stores Tel. 286-7751
Lakewood Shopping Center
Northgate Shopping Cente

WALLER
" Wayne head eng Johnson Forrester Clns h521 N Mangum St Apt D
" Wayne L studt r904 Wyldewood Rd
" Wm A right of way agt State Dept Trans & Hwy h901 Chalk Level Rd Apt Y7
" Wm A & Thelma R; retd h bx29 Hamlin Rd Rt 5
" Zebulon V & Marguerite J; retd h3936 Dover Rd
Wallfitch Charles studt h300 Swift Av Apt 1
Wallhausen H C & Mrs H C; retd h3815 Hermine St
Wallick Rollin H sr scientist L & M rRt 2 Bx 140
Walling Joseph F & Judith M; eng EPA h15b Carriage House Apts
" Mark r2122 Englewood Av
Wallis Steve acct exec Smith Barney Harris Upham & Co rRaleigh NC
Wallman Laurence M research asst Duke Univ & Hosp r122 Brenrose Cr
" Roger E & Donna K; news producer W T V D-TV Sta h507 Wildwood Dr
Wallner Shirley interviewer State Emp Security Comn r314 Sandelwood Dr
Wallower Ernest whse mgr Center Furn Whse rChapel Hill
Walls See Also Wall
" Bertram E library asst Duke Univ & Hosp h5305 Old Well St
" Cheryl h21 Manor Ct
" Denelda W nurse Duke Univ & Hosp r5305 Old Well St
" Drink Stand Nobel Walls Mgr 1014 Moreland Av
" Floretta emp Sara Barker Day Care Cntr r1808 Chapel Hill Rd
" Geo R boiler opr N C Central Univ r3007 Cedarwood Dr
" Leona J Mrs supvr Am Dist Teleg h3687 Guess Rd
" Leona W Mrs mgr Anserphone
" Nobel & Joyce; mgr Walls Drink Stand h1013 Moreland Av
" Norman W truck driver Tuscarora Plastics Of N C rJones Cir
" R Craig & Ann C; partsmn Cooper Kenworth Inc h2608 Cascadilla St
" Ralph mech PO rHillsborough NC
" T E Mrs retd r3687 Guess Rd
" Terry asst mgr Slacks 'n Things r1507 Harrell St
Wallsten James M & Susan M; emp Butner h1829 Front St Apt B7
" Susan M Mrs tchr Merrick Moore Elem Sch r1829 Front St Apt B7
Walltown Charitable Community Center 1218 Sedgefield St
" Holiness Church Rev Henry C King Pastor 1410 Englewood Av
Walsh See Also Welch And Welsh
" A T h806 N Gregson St Apt 11
" Annette T teller Central Caro Bk & Tr r1101 N Duke St
" Barbara emp Wrangler Ranch
" Diane M staff nurse Duke Univ & Hosp rRt 4 Bx 411
" Douglas tech IBM h2330 Hilton Av Apt 11
" George W & Joan O; engineer Public Health Service h1306 Carolina St
" Kim M dept switchbd opr Duke Univ & Hosp rRt 2 Bx 14
" Laudati R h700 Berwyn Av
" Patricia J hd nurse Duke Univ & Hosp r2007 House Av Apt 24
" Stan h26h Carriage House Apts
" Sudie H Mrs retd h2410 Mozzelle St
" Timothy G emp Genl Tel r6307 Whitt Rd
Walson Annie D r727 Hopkins St
Walston Abr clinical asst prof Duke Univ & Hosp r4612 Hunters Ridge Tr
" Jessie retd h1008 Colfax St
" Jessie T (Wid Lemuel) retd hBsmt 1008 Colfax St
" Lillian C Mrs retd hJ1 Cornwallis Ct
" Martin driver Mc Lean Trucking h601 Mc Nair St
Walter A E h311 S La Salle St Apt 10h
" James h2748 Middleton St Apt 21a
" Jamie K Mrs tchr Morehead Elem Sch r205 Jefferson Dr
" Richd L & Carol E; faculty Duke Univ & Hosp h1614 Woodburn Rd
Walter's Men's Hair Styling (Walter Mayo) 409 Manning Pl
Walters Alex H h1009 W Cobb St
" Ann studt h301 Oregon St Apt F
" Belvin L emp City Of Durham

WALTERS
" Charles & Linda; emp Orange County Schs h1404 Wyldewood Rd Apt A2
" Clara R nurse Chapel Hill Sch Of Nursing r114 Lattimore La
" David h3000 Chapel Hill Rd Lot 20
" David serv asst C I T Financial Serv
" Dwight cntr slsmn Elec Sup r3609 Bolton Dr
" Evelyn B emp Duke Hosp h1206 Eva St
" Gary T & Delean; ship clk Elec Sup h102 Bennett Ct
" Geo L & Shirley M; emp Genl Tel h703 Latta Rd
" Henry h2718 Edmund St
" J h4216 Garrett Rd Apt E7
" Jacqueline acctg clk Duke Univ & Hosp h821 Demerius St Apt 02
" James M t v tech Appliance & T V Cntr r2409 Landis Dr
" Jesse J mech Bradley Lincoln-Mercury rRt 4 Leesville Rd
" John L Jr & Eva C; retd h907 Washington St
" John T carp City Of Durham
" Kenneth J sls supvr L & M h901 Chalk Level Rd Apt H2
" Leroy h530 Hardee St Apt A2
" Louie M & Nancy H; eng Nello L Teer Co h1708 Wallace St
" Marie cafeteria wkr County Bd Of Educ h602 Massey Av
" Martha tchr Neal Jr Hi Sch rRaleigh NC
" Paula J tchr Hillside Hi Sch r821 Demerius St Apt 02
" Raymond insp Pittsburgh Testing Laby rRoxboro NC
" Richd D & N Diane; atndt Chandler's Gulf Serv r1404 S Miami Blvd
" Roy h604 N Queen St
" Roy D & Nancy P; dept mgr Belk's h1300 Clarendon St
" Shirley R sr clk Genl Tel r2409 Landis Dr
" Thos E & Grace M; retd h701 W Lakewood Av
" Thos V studt r701 W Lakewood Av
" Timothy G & Ellie A; risk mgr N C Mem Hosp h4908 Brentwood Rd
" W B h3300 Hursey St Lot 17
" W G emp Davis Bky
" Wm B & Ethel C; retd h610 Craven St
" Wm B lab formn City Of Durham
" Wm G & Fannie H; driver Davis Bakery h306 Greenwood Dr
Walters-Bugbee Christopher B & Eliz J; editor Inst For Sou Studios h1701 Sprunt Av
Walthall Ann cafeteria wkr Northern Hi Sch rRt 1 Bx 207b Hillsborough NC
" Edw H & Anne; driver Epes Transport Sys rHillsborough NC
Walthour Sherri studt h910 Dreiser St
" Vera J Mrs ofc sec Greater St Paul's Bapt Ch h910 Dreiser St
Waltman Doris C data entry opr Genl Tel rRt 2 Bx 63 Rougemont NC
" Joyce P teller Wachovia Bk & Tr rHillsborough NC
Walton Arth L & Ethel R; prsmn Major Business Forms h1719 Mason Dr
" Carolyn W lpn Duke Univ & Hosp h2836 Chapel Hill Rd Apt 20i
" Clyde B Jr tchr Oak Grove Sch rRaleigh NC
" Dinah mgr Manor Apts h3311 Shannon Manor Apt 17d
" Geo W slsmn Triangle Volkswagen r3952a Tara Dr Raleigh NC
" Harvey E asst mgr Kentucky Fried Chicken r3541 Hope Valley Rd
" Harvey T & Eva P; retd h3541 Hope Valley Rd
" Hubert retd r827 N Mangum St
" Hughes h805½ Eva St
" James H & Annie H; retd h117 Davidson Av
" Jerry D & Pat; mgr Sou Parts & Elec h2822 Dodson Av
" Jessie J & Lena M; opr L&M h1406 Shawnee St
" John & Joy C h2402 W Club Blvd
" Leslie A phys Duke Hosp h6616 Hunter's La
" Marsha r1400 Pennsylvania Av
" Mary J illustrator Genl Tel h3515 N Roxboro Rd Apt 8
" Mary L staff nurse Duke Univ & Hosp h3800 Shaftsbury St
" Patricia M Mrs eligibility splst County Dept Social Servs rBx 316 Lumley Rd Rt 4
" Robt soc wkr Duke-Watts Family Medicine r403 Shannon Rd
" Roofing & Heating Co Inc James E Mincey Pres-Treas Roy T Gardner V-Pres-Sec 703 Foster St
" Rosa retd h143f Liberty St
" Susanne J (Wid Loring B) retd h2235 Cranford Rd
" Wm O & Addie Mc h202 E Pilot St

Wm. Muirhead Construction Co. Inc.
COMMERCIAL
INDUSTRIAL
HIGHWAY
General Offices 682-9215
Muirhead Asphalt 682-9219
Constructors Concrete 682-9211
Building Supplies And Shop 682-9214
1435 Camden Av. At N and W R.R. (27704)
P.O. Box 2012 (27702)

REALTOR®
SOUTHLAND ASSOCIATES
212 N Corcoran St Durham N.C. 27701 and Duke St at Horton Rd Call 688-8121
Realtors and Insurors
MEMBER NATIONAL ASSOCIATION OF INSURANCE AGENTS

GREY STONE BAPTIST CHURCH
2601 HILLSBOROUGH ROAD (27005) TEL. 286-2281

WALTON
" Winthrop studt r2235 Cranford Rd
Waltz Laurie E library asst Duke Univ & Hosp r312 Buchanan Apt 203
Wanda's Hairstyling (Wanda Fletcher) 3029 N Roxboro Rd
Wandler Kenneth C serv admn Genl Tel r1609 Stacy Dr
Wang Hsioh-Shan prof Duke Univ & Hosp r2832 Mc Dowell St
" Lily Pan assoc Duke Univ & Hosp r2832 Mc Dowell St
" Paul P & Julia Y; faculty Duke Univ & Hosp h2709 Montgomery St
Wangaman Rosemary emp Wills Book Store
Wangwen Ping research assoc Duke Univ & Hosp r613 Churchill Dr
Wani Bankim M studt r2801 Legion Av
" M C & Ramila; chem Research Triangle h2801 Legion Av
Wannamaker Scovill & Madge R; financial consultant 123 W Main St Rm 500 h708 Louise Cir Apt C
Wannell Anna retd h2616 Erwin Rd Apt 253
Ward A h22e Carriage House Apts
" Allegra asst hd nurse Duke Univ & Hosp rDuke Manor Apt 27e
" Alton L material hndlr Tuscarora Plastics Of N C rBx 11 Village Mobile Pk
" Ann sls assoc Jacobs & Collins
" Arnold R & Jacqueline B; drftsmn Thomas & Olive Inc h3620 Knollwood Dr
" Arth B Jr sr plmb Duke Univ & Hosp r2503 Sparger Rd
" B Diane med sec Duke Univ & Hosp rRt 4 Bx 406
" Barbara h926 Alabama Av
" Barbara S emp Genl Tel r5906 Tomahawk Trl
" Brad h1600 Anderson St Apt 7d
" Calvin L & Susanne; faculty Duke Univ & Hosp h1015 W Markham Av
" Charles E & Phyllis S; mtce mech Genl Elec h432 Belmont Dr
" Charlie & Esther V; plmb Triangle Plmb h111 W St Paul St
" Clarise h204 King's Daughters Home
" Debbie emp Natl Testing Serv
" Donald W & Yvonne R; contr h2422 Acadia St
" Donna M aide Oak Grove Sch r3900 Hulon Dr
" E h311 S La Salle St Apt 20g
" E h1013 Delray St
" Ellen G h2808 Front St Apt S3
" Esther V Mrs cafeteria wkr Shepard Jr Hi Sch r111 St Paul St
" Evon h1314 Wyldewood Rd Apt C2
" F Emmett Jr sec-treas Ward's Furn Mart h1707 Ward St
" Foye E & Frances E; pres Ward's Furn Mart h1602 Ward St
" Frances E assoc prof Duke Univ & Hosp h424 Carolina Cir
" Frances E Mrs v-prs Ward's Furn Mart r1602 Ward St
" Frank A & Phyllis; pres Frank Ward Realtors h1511 Ward St
" Frank H retd h2006 Woodland Dr

WARD FRANK REALTORS

Frank A Ward President, Residential Specialist, Appraisals, 600 S Duke St, PO Box 8794 (27707), Tel 688-1341

Fredk A & Lucille K; parking lot atndt Duke Univ & Hosp h1906 James St
Furniture Co (Foye E Ward) 407 E Chapel Hill St
Gail E staff nurse Duke Univ & Hosp r4 Dogwood Dr
Getrude h1105 Morning Glory Av
Glen A & Sandra K h5314 Pelham Rd
Gus G & Ruth M; retd h3102 Camelot Ct
Irene M (Wid Amzie B) retd h4605 Hope Valley Rd
J F r1920 Bedford St Apt 2
J R h1000 Ruby St Apt 32
J Woodrow & Muriel B; formn Am Tob h2028 Eastwood Dr
Jack K sls Dealers Sup h3022 Colonial Apts Apt 81b
Jackie cook's hlpr Rice Hse
Jackie waitress Rice Hse r1105 Morning Glory Av
Jacqueline sec Duke Univ & Hosp r3620 Knollwood Dr
James A dept dir Duke Univ & Hosp rRt 8 Bx 281
James F & Edith H; pub safety ofcr John Umstead Hosp h1905 Wagoner St
Jimmie & Ronnie; admn asst Black Child Abuse h2826 S Roxboro St

WARD
" John H hse staff Duke Univ & Hosp h3022 Colonial Apts Apt 7b
" John W Jr r1004 Fargo St
" Johnnie retd r602 Primitive St
" K G h1315 Morreene Rd Apt 11b
" Karen L studt r1021 Sedgefield St
" Kathryn K library clk Duke Univ & Hosp rRt 2 Bx 579 Lot 11
" Katie retd h509a Canal St
" Kearney constn wkr r4605 Hope Valley Rd
" Kim studt r120 W Woodridge Dr
" Lawrence J mtcemn Flav-O-Rich r3900 Hulon Dr
" Linda h1414 Wyldewood Rd Apt C1
" Linwood r1105 Morning Glory Av
" Lochlin M & Clara G; assoc dir N C Mem Hosp h1410 Arnette Av
" Loletha B lpn Duke Univ & Hosp r917 Windcrest Rd
" Lucia h1442 Newcastle Rd Apt D2
" Lucille K Mrs ofc wkr Flav-O-Rich r1906 James St
" Mae h45c Mc Dougald Terrace Apts
" Margarette C Mrs bkpr Kenan Oil r2503 Sparger Rd
" Marguerite H Mrs h120 W Woodridge Dr
" Marquietta Mrs slswn Fine Feathers h2121 Sprunt Av
" Mary acct clk Cty Purch Agt
" Mary A asst prin Durham Hi Sch r2710 Augusta Dr
" Mary B Mrs acctg clk County Purch Agt r3900 Hulon Dr
" Mary C Mrs retd h2119½ Englewood Av
" Mary L Mrs h2710 Augusta Dr
" Mary T faculty Duke Univ & Hosp r5122 Sourwood Dr
" Minnie M Mrs tchr Carrington Jr Hi Sch rRt 5 Bx 106
" Phyllis h410b N Guthrie Av
" R E emp City Pub Safety Sta 5
" R T h311 S La Salle St Apt 22c
" Rebecca T library asst Duke Univ & Hosp rRt 8 Bx 281
" Rickey T studt r1021 Sedgefield St
" Robt M h2330 Hilton Av Apt 8
" Roger & Alverna; rec clk I B M h617 Red Carriage Av
" Ronald h901 Chalk Level Rd Apt X1
" Ronnie E & Rhonda B; emp City Of Durham h621 E Lavender Av
" Rosa Mrs emp Salvation Army h1308 Duke University Rd
" Steve h2112d Broad St Apt 15
" Sue W Mrs genl clk L & M rGenl Clk
" Susan P studt h810 North St
" Suzanne C sr electron microscopy tech Duke Univ & Hosp r1015 W Markham Av
" Thos W & Rachel D; mech Suggs Plmb Htg h423 Idlewood St
" V retd r311 S La Salle St Apt 19f
" Wm studt h1700 Pace St Apt X
" Wm S slsmn Ingold Tire r2112 Broad St
" Wm T house staff Duke Univ & Hosp r302 Anderson St
" Willie Lee retd r110 N Goley St
Ward's Fruit & Produce (James L Ragan) whol 1004 Spruce St
" Furniture Mart Inc Foye E Ward Pres F Emmett Ward Sec-Treas Mrs Frances E Ward V-Pres 2659 Chapel Hill Blvd
" Inc Minta B Eure Pres Geo Gibson V-Pres Armecia E Black Sec-Treas picture framing 1201 University Dr
Warden Donald N & Margt H; serv admn Genl Tel h2111 Ruffin St
" James A acct exec Smith Barney Harris Upham & Co rChapel Hill NC
Wardlow Yoshiko T staff nurse Duke Univ & Hosp rRt 1 Bx 603
Wardrick Gloria T sr dietetics supvr Duke Univ & Hosp r215 Ebon Rd
Wardropper Bruce W & Nancy P; faculty Duke Univ & Hosp h3443 Rugby Rd
" Nancy P asst prof N C Central Univ r3443 Rugby Rd
Wardsworth John C dentist 1410 Duke Univ Rd
Ware Bessie S Mrs h1114 Hillandale Rd
" Elizabeth lpn Duke Univ & Hosp r2204 Fletcher Chapel Rd
" Fleta F sec Duke Univ & Hosp rRt 3 Bx 103 Hillsborough NC
" Lynne S studt r1114 Hillandale Rd
" Mary L h12 Dubonnet Pl
" Peggy slswn Curtain Shop h607 N Maple St
" Rita D Mrs spl tchr Oak Grove Sch rCarrboro NC
" Ronnie driver Caro Solite

CIRCLE TOURS INC.
ADVENTURES IN LEISURE
(919) 682-5478
TELEX 579477
400 W. Main St. 102 First Federal Bank Bldg. Durham, N.C. 27701
MEMBER AMERICAN SOCIETY OF TRAVEL AGENTS ASTA

INGOLD TIRE CO.
GENERAL TIRE DISTRIBUTORS
Alignment — Balancing — Brakes — Shocks
24 HOUR FLEET SERVICE
Corner Chapel Hill St. and Buchanan Blvd. P.O. Box 2942 (27705) Tel. 682-5461

PIEDMONT GLASS & MIRROR CO.
FOR 24 HOUR EMERGENCY SERVICE DIAL 596-5021
202 ANGIER AV. (27703) TEL. 596-2169

ERNEST McPEAKE
PLANTS UNLIMITED
Largest Selection of Plants
3535 Hillsborough Rd. (27705)
Tel. 383-2395
LANDSCAPE

J. Southgate & Son INCORPORATED
Established 1872
FIRE — CASUALTY — AUTOMOBILE — BURGLARY INSURANCE SPECIALIST
BONDS — MARINE — HOSPITALIZATION — HEALTH and ACCIDENT — LIFE
1013 Broad St., P.O. Box 1651 (27702) Phone 286-290

WARE
" Thelma T sec Crain & Denbo rRt 3 Bx 178-A Hillsborough NC
" Wm h4216 Garrett Rd Apt F2
Warehime Wm E retd r4132 Chapel Hill Rd
Warejcka D J studt h1315 Morreene Rd Apt 10n
Warf M Clay Rev & Betty A; pastor Temple Bapt Ch h3748 Hermine St
Warfield Albert H & Linda E; sr chem L & M h404 Englewood Av
" Linda E staff nurse Duke Univ & Hosp r404 Englewood Av
Waring Patricia emp Durham Housing Auth h1228 Lakeland St
Warlikowski John mgr Am Beauty Sup
Warlock Howard ofc clk Watkins & Brewer r3322 S Alston Av
Warmack Claudia r1119 Fiske St
Warner Chester Jr & Lula C (Chester's Tailors & Alterations) rRt 3 Bx 144 Herndon Rd
" D Michl asst prof Duke Univ & Hosp r413 Ridgecrest Dr
" Deborah J research aide Duke Univ & Hosp r1902½ Shelton Av
" Dennis B & Candace; staff instr Duke Univ & Hosp h1123 Woodburn Rd
" Emily R admissions counselor Duke Univ & Hosp r2433 Wrightwood Av
" Hans J research tech Duke Univ & Hosp r1315 Morreene Rd Apt 2c
" Lillian E (Wid James) retd h1006 Clarendon St
" Roosevelt J Jr supvr City Of Durham
" Seth L & Emily; faculty Duke Univ & Hosp h2433 Wrightwood Av
" T studt h1911c House Av Apt 52
Warren Alta H h2116 Front St Apt C6
" Alvis F Jr & Betty D; controller Triem Corp h253 Argonne Dr
" Alwood B lwyr 920 C C C B Bldg h4413 David St
" Apartments 2302 Pratt Av
" B Lorena emp Goodwill Store h1610 Kilmer Ter
" Barry T & Sarah R; atndt Servicetown 66 Truck Stop h2111 Glendale Av
" Benny mgr Chateau Apts h703 W Lakewood Av
" Bernard formn L A Downey & Son r3028 Rosebriar Dr
" Bessie L clk Goodwill Indus h912 Morning Glory Av
" Betty D Mrs teller Security Sav & Loan r253 Argonne Dr
" Bill studt r218 Forest Wood Dr
" Bobo program asst County Bd Of Educ rRt 7 Bx 305
" Bruce V emp Genl Elec r219 Chateau Rd
" Bruce V mach Village Auto Repr
" C W supvr City Pub Safety Sta 5 h2212 Chapel Hill Rd
" Carolyn A sr acctg clk Duke Univ & Hosp r2920 Chapel Hill Rd Apt 35c
" Charles E & Frances D; safety dir Nello L Teer Co h111 Lattimore La
" Charles M USA r817 Glendale Av
" Charles R asst personnel ofcr N C Central Univ h2223a S Roxboro St
" Charles T & Annie B; retd h2303 W Club Blvd
" Cindy h4501 Ryan St
" Clata (Collectables) h2712 Carver St
" Clem R retd r1210 Crafton St
" Cleo W & Wanda; pso City Of Durham h121 Monticello Av
" Connie emp Sara Barker Day Care Cntr
" Connie E genl ofc wkr Genl Elec Credit Corp r253 Argonne Dr
" Cynthia h1106 Douglas St Apt D234
" Dana emp Quality Elec r2315 Quincy St Apt 3
" David G prof Duke Univ & Hosp r408 Lyons Rd
" David J emp L A Downey & Son r3028 Rose Briar St
" David M & Sandra R (Bayliff & Phillips Radiator Serv) rBurlington NC
" Debra A studt r1343 Ellis Rd
" Donna studt r253 Argonne Dr
" Donnell emp City Of Durham
" Doris P Mrs ofc sec Dr D M Getsinger r2315 Quincy St Apt 3
" Edgar D emp City Of Durham
" Eliz C Mrs bkpr R A Cherry Co r219 Chateau Rd
" Elma Mrs h530o Liberty St
" Elma K Mrs retd h2811 University Dr
" Elma S Mrs (Elma's Beauty Shop) h1510 Liberty St
" Elwood G retd hH6 Westover Park Apts

WARREN
" Emily C Mrs ofc asst Yates Bapt Assn r223 Chateau Rd
" Emma L Mrs r1813 University Dr
" Emma T msngr Duke Univ & Hosp r908 Liberty St
" Ervin J & Annie A; carp Mebane Lbr h817 Glendale Av
" Ethel P (Wid Will) h1010b Kent St
" Floy S Mrs r3728 Chapel Hill Rd
" Floyd D Jr & Dorothy M; carrier PO h3105 Winston Rd
" Frances D Mrs (Warren's Hearing Aid Serv) r111 Lattimore La
" Fredk research tech Duke Univ & Hosp r121 Lady Bug La
" Fredrick H house staff Duke Univ & Hosp r2310 Caroline Dr
" Garland S & Juanita T; cln Smith Typewriter h1503 Juniper St
" Gary F & Gay; bkpr Pritchard Paint & Glass r19 Lakeview Mobile Ct Chapel Hill NC
" Geo A Jr & Sheila; mobile catering Triangle Coin Caterers rBx 637 Creedmoor NC
" Geo M mgr Durham Elks Club h1813 University Dr
" Gerald D & Ortiem; clk IBM h1716a N Alston Av
" Glenda waitress Sambo's Restr
" Grace W Mrs retd h513 E Club Blvd
" Gracie Mrs retd h1203 Alma St
" Hassie S (Wid Hubert) retd h924 Dacian Av Apt 5
" Hattie B Mrs retd h1345 Ellis Rd
" Jack S & Joyce K (Guess Rd Amoco Serv Sta) h1343 Ellis Rd
" Jack S Jr h2406 Englewood Av
" Jackie S nurse clinician Duke Univ & Hosp r5023 Chesapeake Rd
" James T Jr programmer Central Caro Bk & Tr r936 Morreene Rd Apt 2
" James W & Mary Ann B (Jim Warren Real Est) h218 Forest Wood Dr
" Janie W Mrs retd h110 N Goley St
" Jesse R & Pearlie L; tech IBM h2909 Kanewood Dr
" Jessie T plmb Nello Teer r710 Holloway St
" Jim (Paintin' Pl)

WARREN JIM REAL ESTATE

(Jim Warren) Mary Ann Warren, Gail Clower, Lady Bugg Bromhal, Tom Council, Tom Tilley And Ann Tyree Associates, Real Estate, Residential, Commercial, Industrial, Land, Farms, Appraisals, 1809 Chapel Hill Rd (27707) Tel 489-7461 (See Index To Advertisers)

" Jim Real Estate (James W Warren) 218 Forest Wood Dr
" Jim Real Estate (James W Warren) 1410 Duke University Rd
" Jimmy studt r218 Forest Wood Dr
" John L & Paula T; consultant RTI h5708 Dedmond Ct
" John W Jr & Emily C; asst bus dispr D P Co h223 Chateau Rd
" Kathy W ofc clk Horace M Johnson & Co r1127 Midland Ter
" Kenneth R studt r3105 Winston Rd
" Leamon D & M Eliz; atndt Etna Serv Sta h219 Chateau Rd
" Linwood E retd r1510 Liberty St
" Lula H h4411 Denfield St
" Luther R & Kath O; mach opr Am Tob h803 Colonial St
" M H h1315 Morreene Rd Apt 29h
" Manley reprmn Bayliff & Phillips Radiator Serv rBurlington NC
" Marion h906 W Trinity Av Apt 3
" Mary Ann rltr Jim Warren Real Est
" Mary H data terminal opr Duke Univ & Hosp r1315 Morreene Rd Apt 29h
" Mary J patient processor Duke Univ & Hosp rRt 1 Bx 99s
" Maryann B Mrs broker Jim Warren Real Est r218 Forestwood Dr
" Millard retd hB1b University Apartments
" Mozelle C Mrs emp City Of Durham h2010 Sunset Av
" Nancy h3322 Glasson St Apt A
" Paul S & Eureline H (Bragtown Barber Shop) h2206 E Club Blvd
" Pearlie program asst County Agrl Extn Serv r2909 Kane Wood
" Philip R sec Duke Univ & Hosp r108 Purefoy Rd
" R C h3710 Knollwood Dr
" Reddick retd h1404b Liberty St
" Richd P & Betty B; asst v-pres First Fed Sav & Loan Assn h3807 Shaftsbury St
" Ricky R studt r803 Colonial St

REALTOR®
JACKIE WOODS REALTY
383-4823
3645 Guess Rd.
27705

Dutch Boy
DUTCHVILLE BUILDERS SUPPLY, Inc.
COMPLETE LINE OF
BUILDING SUPPLIES · PAINTS · HARDWARE
PHONE 528-1591
Lake Rd., P.O. Box 705 — Creedmoor, N.C. (27522)
JOHNS MANVILLE JM PRODUCTS

GUARANTY STATE BANK
The little bank on the corner.
Main and Market Streets/Durham, N.C. (27702) P.O. Box 1731
North Durham Office/2801 Roxboro Rd. — Corner Maynard Ave.
Guess Rd. Office/2101 Guess Rd. — Corner Broad St.
(919) 688-9361

WARREN
" Robt h401 Downing St Apt T
" Robt H slsmn The Young Men's Shop Of Northgate r809 Royal Oaks Dr
" Sara B sec Genl Tel rRt 5 Bx 446 Mebane NC
WARREN STANFORD L BRANCH—LIBRARY, Mrs Orenn Greene Librarian, 1201 Fayetteville St (27701), Tel 688-8027
" Susan O Mrs tchr Morehead Elem Sch r3710 Knollwood Dr
" T Gravitte & Mary; slsmn r2411 Shenandoah Av
" Thearlon N & Alice B h914 Oakland Av
" Thos J Jr & Willena M; asst v-pres-mgr Wachovia Bk & Trust h503 Parkview Dr
" Tina hK3c University Apartments
" Tina S sec Wachovia Bk & Tr r1500 Duke University Rd Apt K3c
" Viola r3421 Glasson St Apt B
WARREN'S HEARING AID SERVICE (Frances D Warren), Hearing Aid Sales And Service, Featuring Acousticon-First-Aid For The Hard Of Hearing Since 1902, Over 33 Years Experience In Durham, 1409 Broad St (27705), Tel 286-2204, Res Tel 544-2456
Warrenn J Donell & Linda J; emp City h211 Omega Rd
Warrick Patsy A Mrs emp IBM h119 Wicklow La
" Woodie Jr eng State Div Of Hwys r4401 Drexel Dr Raleigh N C
Warrington Harriet ofc sec IBM h602 Burlington Av
Warshaner Jim h1911b House Av Apt 39
Warshaw Gregg A & Martha C; hse staff Duke Univ & Hosp h3113 N Duke St
Wartenberg Thos E faculty Duke Univ & Hosp h622 W Markham Av
Warters Jane retd h2007 House Av Apt 14
Wartman Charles H & Judy; v-pres Wachovia Bk & Tr r609 Long Leaf Dr
Warward Edith h2007 Taylor St
Wasdell Joyce F Mrs asst supt County Bd Of Educ h1603 Acadia St
Wash Annette h1211 Ruffin St Apt G4
Washburn Eliz sec Duke Univ & Hosp r916 Lambeth Cir
" G h916 Lambeth Cir
" John W Jr attendance counselor County Bd Of Educ rBx 52-E Blanche NC
" Linda H Mrs home economics agt County Extn Serv (Home Economics) r3618 Randolph Rd
Washburne Jake studt h805 Onslow St
Washington A B Jr capt Duke Univ & Hosp r2018 Savannah St
" Beauty Shop (Mrs Gladys O Washington) 110 Lodge St
" Carl E asst recreation dir City Of Durham h4 Westbury Pl
" Carolyn clk Central Caro Bk & Tr r2606 Bluefield St
" Danl N & Lacola A; patient transport Duke Hosp h2808 Dearborn Dr
" Dianne M acctg clk N C Central Univ h709 Burlington Av
" Dorothy T Mrs tchr Merrick Moore Elem Sch h3520 Mayfair St Apt 208
" Duke-Best Western Nicholson Blake Mgr motel 605 W Chapel Hill St
" Earl emp Record Bar rChapel Hill NC
" Eula M h205 Teel St
" Fannie M Mrs emp Am Tob h1102 Carroll St
" Francina sr food serv aide Duke Univ & Hosp r702 N Queen St
" Geo & Ganelle; pkr L & M h304a E Piedmont Av
" Gladys O Mrs (Washington Beauty Shop) h110 Lodge St
" Gloria A reading aide Morehead Elem Sch r1220 S Roxboro St
" Helen cook Duke Univ & Hosp r314 Jesmond St
" Ida M studt r527 Green St
" Janet L data terminal opr Duke Univ & Hosp r4216 Garrett Rd
" John masseur Y M C A Central r1401 Ridgeway Av
" John bakers asst Aunt Ruth Rolling Pin Bky
" Joseph C food serv aide Duke Univ & Hosp r2018 Savannah St
" Josephine ins claims processor Duke Univ & Hosp r2018 Savannah St
" Josephine L community developer Operation Breakthrough h1120b South St
" L W retd h2406 Lincoln St

WASHINGTON
" Milton h113 W Moline St
" Milton F hsekpg asst N C Central Univ rRt 2 Bx 351 Rougemont NC
" Myrtle food serv supvr Duke Univ & Hosp h2606 Bluefield St
" Necoda studt r312 Dunstan St
" Olivia ofc mgr Family Counseling Serv r1408 Lincoln St
" Phillip & Eva; slsmn N C Mutual Life Ins h2100 House Av Apt 8
" Ruby B Mrs h304 E Moline St
" Ruth sewing dept Lions Club Indus For The Blind r1401 Ridgeway Av
" Sadie Mrs retd h2030 Bedford St Apt 1
" Steve T r312 Dunstan St
" Street Car Wash (Lewis D Walker) 944 Washington St
" Wallace emp L & M h1408 Lincoln St
" Wallace Jr r1408 Lincoln St
" Will tchr Sherwood Githens Jr Hi h1016 Akron Av
" Wm & Lillie M; retd h312 Dunstan St
" Willie retd h406 Oakwood Av
" Willie r502 Hardee St Apt 6
Wasmom Donald C h501 Du Pont Cir Apt 9
Watanabe Tsuneo hse staff Duke Univ & Hosp h802 Underwood Av Apt 12a
Water World skin diving instr 3152 Hillsborough Rd
Waterman Andrea ofc sec The Book Exch
Waters Barbara J sec Duke Univ & Hosp r5034 Green Oak Dr
" Barber Shop (Cornelius S Waters Jr) 2110 Angier Av
" Belvin supvr City Pub Safety Sta 5
" Carol R med transcriptionist Duke Univ & Hosp r610 Colgate St
" Charles A & Barbara A h5034 Green Oak Dr
" Charles L & Carol R; hsekeepings servs mgr Duke Univ & Hosp h610 Colgate St
" Cornelius S Jr & Marjorie A (Waters Barber Shop) h2011 Walnut St
" Cynthia staff nurse Duke Univ & Hosp h311 S La Salle St Apt 43f
" Deborah G radiation therapy tech Duke Univ & Hosp r1014 Windwood Dr
" Hanna H retd h3311 Mordecai St Apt B
" Horace W & Sue B (Dairy Farm Store No 2) h2607 Farthing St
" Irvenia E sec Duke Univ & Hosp r1204 Sedgefield St
" Michl studt r2715 Tryon Rd
" Raymond C & Dorothea W; asst Duke Univ & Hosp h2715 Tryon Rd
" Raymond S Jr & Kathy; USN h4605 Berini Dr
" Terry L studt r2715 Tryon Rd
Watford J C h1034 Sherwood Dr Apt B
Watker Thos retd h1103 Mallard Av
Watkins Agnes C (Wid Basil M) retd h1415 N Mangum St
" Anita h101 E Markham Av Apt 4
" Anita M slswn B Dalton Bookseller h2121 W Pettigrew St
" Artelia nurses aide Friendly Rest Home rHillsborough NC
" B h700 Morreene Rd Apt N11
" Barbara F med sup asmblr Duke Univ & Hosp rRt 1 282a
" Bobby L h5821 Shamrock Dr
" Brenda W Mrs serv rep Genl Tel r1711 Ruffin St
" & Brewer Inc Rotcher H Watkins Jr Pres real est 301 W Main St Rm 404
" Cath C Mrs ofc wkr Sears h415 Edward St
" Charles E & Nettie E; plant opr Merrick-Moore Elem Sch h2015 Cheek Rd
" Charles F & Marguerite L; retd h2815 Cascadilla St
" Charles V & Betsy T; agt Durham Life Ins h2538 Ross Rd
" Charlie & Earnestine T; emp City Dept San h2210b Chautauqua St
" Christy H sec Duke Univ & Hosp r31 Howe St
" Clara Mrs retd h2008 Ashe St
" Connie P studt r3201 Sprunt Av
" Curtis E & Florence R; slsmn Uzzle Mtr r206 Cherry Grove St
" Cynthia studt r2901 Wake Forest Rd Apt 10e
" Deborah T sec Duke Univ & Hosp r413 Belmont Dr
" Doris G Mrs tchr Oak Grove Sch r901 Chalk Level Rd
" Douglas M hsekpg asst N C Central Univ r4421 Sowell St

L. A. DOWNEY & SON, Inc.
GENERAL CONTRACTORS
Commercial – Industrial
712 E. Main St., P.O. Box 1688 (27702)
Tel. 688-8029

APPLIANCE & TV CENTER
539 FOSTER ST. (27702)
APPLIANCE & TV CENTER
G.E. — MAGNAVOX — AMANA — TORO
SALES and SERVICE
DIAL 688-4371

"AT LAST! A LITTLE BIT OF ITALY HAS COME TO DURHAM!"
Full Service Italian — American Menu — All North Carolina Licenses
Yes, We Also Cater!
3438 Hillsborough Road (Next to Holiday Inn West)
Reservations Accepted: 383-5507
MANNELLA'S Restaurant & PIZZERIA

EPES TRANSPORT SYSTEM
• FULL INSURANCE COVERAGE • 45 FOOT VOLUME VANS
1400 Avondale Dr. P.O. Box 3806 (27702)
Dial (919) 688-6371

GARRARD'S COUNTRY SAUSAGE INC.
NORTH CAROLINA'S FINEST
(WHOLE HOG)
3263 ROSE OF SHARON ROAD DURHAM, N.C. (27712)
383-4657 — 383-2129

WATKINS
" Earnest h1004 South St
" Earnestine radiology aide Duke Univ & Hosp r2210 Chautaqua Av
" Edna W nursing supvr Duke Univ & Hosp r341 E King St Extension
" Edw M & Ollie S; retd h206 Cherry Grove St
" Edw P mgr Diehl's Jwlrs r2132 Bedford St Apt 15
" Edw R & Lula L; emp Housing Auth h1214 S Alston Av
" Elba J admn clk U S D A r1735 Stage Rd
" Elbert W & Edna W; retd h1537 Cook Rd
" Elmer L & Llie; retd h2017 Apex Rd
" Francis F barber Community Beauty & Barber Shop r1903 Kapp St
" Francis H (Community Beauty & Barber Shop)
" G L h309 Gray Av
" Geo D & Norma M; retd h211 N Guthrie Av
" Georgia S lpn Duke Univ & Hosp h2248d S Roxboro St
" Ginger asst mgr El Toro Recreational Pk
" Graham K electronics tech Duke Univ & Hosp r2121 W Pettigrew St
" Henry & Eliz; retd h2616 Erwin Rd Apt 61
" Henry B jr acct Neighbors & Neal h1707 Forest Rd
" Hess & Estella W; retd h2205 Concord St
" Hilda M hlpr Jeff's Auto Serv & Grill rRt 6
" Hugh C Rev & Clara B; retd h2607 Tuckawanna Av
" Ione M Mrs pres-treas Tip-Top Fish Hse h3201 Sprunt Av
" J Lloyd asst treas Central Caro Bk & Tr r2607 Tuckawanna Av
" J T installer repr Genl Tel rRt 1 Morrisville NC
" Jake Jr & Mary J; bkpr Operation Breakthrough r518 A Commonwealth St
" James studt h808 Green St Apt C1
" James & Priscilla h2748 Middleton St Apt 18a
" James H installer repr General Tel h710 Hammond St
" James H Jr emp Genl Tel h4411½ Ryan St
" James N ship dept supvr L & M r2310 Mont Haven Dr
" Janie h32e Mc Dougald Terrace Apts
" Jerry W h517a Green St
" Jessie M h3090 Colony Rd Apt F
" John undwrtr Reliance Ins h901 Chalk Level Rd Apt D12
" John & Martha (Janitorial Serv) hH3 Brogden Court Apts
" John B staff instr Duke Univ & Hosp h117 Landsbury Dr
" John C & Lucy N h405 N Queen St
" John C body mech Coggin Pontiac r314 8th St Butner NC
" John L & Vickie M; ftr Pub Serv h206 E Lynch St
" Julian E supervising eng Genl Tel r207 Olive Branch Rd
" Kath L sec Capital Health Sys Agcy rRt 1 Bx 271
" Kathleen R sec Duke Univ & Hosp rRt 1 Bx 271
" L W emp IBM h418 Idlewood St
" Larry O & F Teresa (Watkins Plmb) h606 W Club Blvd
" Leigh H r3520 Darwin Rd
" Leo M mgr Durham Linen Serv r1018 Sandlewood Dr
" Lester (Car Shop Food & Dairy) rHowe St
" Lester A & Elba Jo; brkmn Sou Ry h1735 Stage Rd
" Louise h615 E Umstead St Apt 10
" Lula H food serv aide Duke Univ & Hosp r1214 S Alston Av
" M F Mrs h633½ W Club Blvd
" Mabie W retd h3114 Wake Forest Rd
" Mamie W (Wid Freddie) maid Duke Univ h47f Mc Dougald Terrace Apts
" Marjorie S asst curator Duke Univ & Hosp r2501 State St
" Martha J mgr Rack Merchandisers r618 Mooreene Rd
" Mary C retd h606 W Club Blvd
" Mary H Mrs h3716 Bentley Dr
" Mary S h1605 Sedgefield St Apt H
" Maxell D Mrs cafeteria wkr Oak Grove Sch r109 Southerland St
" Mildred T Mrs sec-teller Central Caro Bk & Tr r209 Knox Cir
" Nancy T studt r209 Knox Cir
" Nancy W business coordinator Duke Univ & Hosp r3518 Randolph Rd
" Nellie C Mrs perforator Durham Herald r3504 Preston Av
" Nevie E maid h423 Old Oxford Hwy
" Newton B Jr & Sallie A; retd h216 S Guthrie Av
" Norman E & Mary B; retd h1108 Georgia Av
" P h2209a Elder St

WATKINS
" Pam traffic dir W T I K Radio Sta
" Pam H Mrs nurse Hare & Yarley rWake Forest Hwy
" Parepa B (Wid Fredk K) retd h1218 Fayetteville St
" Patricia P Mrs clk Central Caro Bk & Tr r5821 Shamrock Rd
" Paul E & Helen M; field eng Natl Cash Register h2424 Alston Avenue Rd
" Paula nurse Durham County Genl Hosp r418 Idlewood St
" Paulette special accts repr Duke Univ & Hosp r901 Chalk Level Rd Apt W16
" Pearl J (Wid Otis) retd h410 Salem St
" Plumbing Co (Larry O Watkins) 606 W Club Blvd
" Priscilla emp Best Products
" Ralph J & Mildred T; finance mgr Old Hickory Mtrs h209 Knox Cir
" Richd r901 Chalk Level Rd Apt E 16
" Richd L h410b S Briggs Av
" Robt E mgr Pizza Hut r1106 Douglas St Apt A104
" Robt L & Maxell D; slsmn Montgomery & Aldridge h109 Southerland St
" Ronald A & Joyce F; sr eng Genl Tel h3816 Weyburn Rd
" Rotcher H Jr & Hilman T; pres Watkins & Brewer Inc h3520 Darwin Rd
" Sam Jr asst mgr Sou Sls Agcy r4012 Forestdale Dr
" Sandra A coder Crum & Forster Ins Co's h413b E Trinity Av
" Sandra F aide Lowe's Grove Elem Sch rRt 1 Bx 319 Morrisville NC
" Susie studt r3201 Sprunt Av
" Thos M appr electn Modern Elec rRaleigh N C
" Tommy asst mgr Car-Shop Food & Dairy rMt Herman Rd
" Virgil G & Marjorie S; serv forester N C Forest Serv h2501 State St
" Virginia K Mrs retd h511 E Trinity Av
" W Byers h2210 Chase St
" W Sam & Undine C (Sou Sls Agcy) h2214 Arrington St
" Wallace & Beatrice; emp L & M h707 Eva St
" Wm clk State Natl Guard rButner NC
" Wm E & Jeanette; driver M M Fowler rRt 1 Bx 271
" Wm M & Eliz B; retd h1423 Acadia St
" Willie L retd h904e S Roxboro St
Watlall Nora E clk University Commerce Mkt
Watley Jim mech Bicycle Transit Authority h1008 W Cobb St
Watlington Beatrice M (Wid Moses) h2911 S Roxboro St
" Marie h903½ Carroll St
Watson Aaron L & Nellie S; chkr Pilot Frt Carriers h620 Hardee St
" Alma N (Wid Wm E) h632 Hardee St
" Amy S studt r1002 W Knox St
" Ann C admn sec Duke Univ & Hosp h1835 Cheek Rd Apt 5d
" Ann R social wkr Vets Admn r3435 Cromwell Rd
" Barbara hairdrsr Marchell's Hair Styling rCooksbury Dr
" Becky T Mrs inventory clk Mtr Bearings & Parts r617 Hardee St
" Bessie F Mrs retd r919 Lancaster St
" Bessie P Mrs retd h1010 Franklin St
" Bill clinical dir Hassel Hse
" Billy O & Polly D (Catsburg Country Store) h bx38 Hamlin Rd Rt 5
" Billy P & Theresa B; serv tech Comfortemp Engineers Service h2718 Rochelle St
" Bobby & Sharon h bx40 Hamlin Rd Rt 5
" Bobby L mech Lee's Auto Sls rRt 5 Patterson Rd
" Brenda M library asst Duke Univ & Hosp r1405 Lakeland St Apt 1e
" Brenda S Mrs slitter opr Mead Containers r1123 Hearthside St Apt A
" Brooks Jr & Frances E h4315 Angier Av
" Bruce hE3d University Apartments
" Buck & Roslyn h2514 Indian Trail
" Charles & Mary B h210b Edward St
" Charles C & Linda; business mgmnt dept Lee Air Conditioners r3410 Marquis St
" Charlie M & Allene E; retd h116 W St Paul St
" Clarence L & Nettie H; retd h3109 Winston Rd
" Clifton W & Margt C; supvr ofc mach repr Duke Univ & Hosp h1215 Lynn Rd

" A LOT MEANS A HOME — A HOME MEANS A LOT"
RUFFIN REALTY & INSURANCE INC.
F.K. RUFFIN, Manager
REALTOR
OFFICE PHONE 682-1306
1108½ S. ROXBORO STREET DURHAM, N.C. (27707)
NATIONAL ASSOCIATION OF REAL ESTATE BROKERS Member REALTIST WARD

HOME BUILDERS ASSOCIATION OF DURHAM & CHAPEL HILL
HOME OWNERS WARRANTY COUNCIL OF DURHAM AND CHAPEL HILL
10 YEAR HOME BUYERS PROTECTION
HOW HOME OWNERS WARRANTY

L. W. MATTHEWS BODY SHOP

DOODY AND ANNE

"Free Estimates"

Expert Body Repairs — And Refinishing

826 E. Trinity Ave. Durham, N.C. (27704) Phone 682-6450

WATSON
" Connia H Jr & Zelphia; assoc agcy dir N C Mut Life Ins h3725 Suffolk St
" Connie B food serv aide Duke Univ & Hosp r110 Ringling St
" Connie B h107 Beamon St
" Cornelia emp Dunkin Donuts r2505 Ross Rd
" Coy L & Hope C; driver Overnite Trans h4522 Angier Av
" Coy O & Alice O B; retd h1212 Lynn Rd
" D h1222 Clarendon St
" Darnell retd h116 W Moline St
" David studt r2531 Vesson Av
" David C & Becky S; sht mtl mech Wynne's Htg & Air Condtg h617 Hardee St
" Debbie key punch opr Data Serv
" Deborah L emp Genl Tel r4522 Angier Av
" Delores sec Duke Univ & Hosp r906 Lorain Av
" Dianne S operating rm tech Duke Univ & Hosp r223 Tracy Trl
" Donald K fire driver City Of Durham
" Dora J hsekpr Duke Univ & Hosp r1015 Fairview
" Dorothy R clk-sten City Of Durham
" Douglas J h1011a Burch Av
" E O h1705b Gunter St
" Eakie W & Viola W; retd h906 Carroll St
" Eddie T & Christine G; plmb Duke Univ & Hosp h2509 Ross Rd
" Eddie T Jr studt r2509 Ross Rd
" Edw & Charmin H h810 Ridgeway Av
" Edw W & Volina W; electn Liggett Group h415 Boswell St
" Effie M Mrs retd h1929 Watson St
" Eldridge & Rebecca J; chauf h1104½ Chester St
" Ella studt r1015 Fairview St
" Ernest C h3109 Hornbuckle Pl
" Ernest C & Carolyn A; asst analysis Environmental Protection Agcy h3109 Sherbon Dr
" Ernest W & Delores J; driver Epes Transport Sys h906 Lorain Av
" Ervin R agt State Farm Ins Claims r2514 Indian Tr Rd
" Eug W retd h803 Harper Pl
" Faydene P sr med tech Duke Univ & Hosp rP O Bx 584 Hillsborough NC
" Flossie M r610 Trent Dr
" Floyd & Gracie G; porter Home Savings & Loan h814 S Plum St
" Floyd H & Helen R h903b Clarendon St
" Francis ofc mgr Forrest Jwlrs r415 Angier Av
" Frankie Y dietary wkr Meth Retirement Homes r712 North St
" Fred A & Enide B; admn Durham Rehab Center h3209 Sprunt Av
" Freddie & Claudette; studt h1509 Lakeland St Apt A3a
" G h1315 Morreene Rd Apt 4i
" Gary & Mary E; studt h311 S La Salle St Apt 12h
" Gary L respiratory therapist Duke Univ & Hosp r1311 La Salle St Apt 12h
" Geo lab City Of Durham
" Geo h409 E Trinity Av
" Geo h828 Louise Cir
" Geo Jr lndry wkr Duke Univ & Hosp r1124 Jackson St
" Geo A h1340 Newcastle Rd Apt A2
" Geo A Jr & Beryl R; med consultant State Dept Human Resources h4023 Bristol Rd
" Geo E & Donna G; archt-drftsmn City Planning & Archt Assoc h2840 Stuart Dr
" Geo I & Freda T; field serv rep Dairymen Inc h808 Archdale Dr
" Gordon sls Jarman Shoes r1710 Cook Rd
" H Langill Rev & Eliz M; dist supt Meth Ch h1002 W Knox St
" Haywood emp Brame Specialty r409 Trinity Av
" Hunter & Karen; emp L & M h1503 Ruffin St
" Irma K (Wid Robt D) h208 W Lavender Av
" J h3015 Nellowood St
" J h2752 Middleton St Apt 27e
" J B driver Associated Cab r1326 Timothy Av
" James & Pattie W; emp City Of Durham h1823 Forest Rd
" James A Jr & Patty (Watson's Mfg) h3638 Chapel Hill Rd
" James B & Janice V; funeral dir Ellis D Jones & Sons r1322 Timothy Dr

WATSON
" James L emp City Of Durham
" James O & Ester W (Cheek Cabt) r45c Alcona Av
" James W & Mary H; food serv aide Duke Univ & Hosp h1011 Carroll St
" Jessie M retd h2107 E Main St
" Jeta studt r1104½ Chester St
" Jimmy B & Wisdom M; jan Homeland Inv h2912 Kanewood Dr
" John W h211b Cornwallis Rd
" Johnnie Jr mech Central Truck Leasing r3111 Colclough Av
" Johnnie W & Rebecca B; taper opr Mead Containers h3111 Colclough Av
" Karen K Mrs educ splst Operation Breakthrough r1503 Ruffin St
" Kate W lpn Duke Univ & Hosp r2225 Emerson Pl
" Kelly & Karen; lab Watson's Stake Mfg h3711 Shannon Rd
" Ken emp Southside Auto Parts rLeasville Rd
" Ken clk Variety Pic-Up
" Kenneth instructional staff Duke Univ & Hosp r2619 Hillsborough Rd
" Laura K Mrs spl tchr Merrick Moore Elem Sch rInverness Rd
" Lewis S & Patricia; rt slsmn Coca-Cola r414 Raynor St Apt A2
" Lillie P food serv supvr Duke Univ & Hosp rRt 1 Bx 182a
" Lilly emp Jeff's Auto Serv & Grill
" Linda K Mrs acct clk L & M r5115 Russell Rd
" Linwood T & Betsy G; rock hauling 624 Hardee St h624 Hardee St
" Lonneal h917 Rome Av
" Lonnie emp L & M r1015 Fairview St
" Lottie M (Wid Cornelius P) retd h106 E Delafield Av
" Lucy N patient care tech Duke Univ & Hosp r318 Gary St
" Luther R & Rose M; lieut County Sheriff h206 N Adams St
" M A & Christine E; psychologist County Health Dept h2805 Legion Av
" Mabel R (Wid Mose W) retd h bx68 Hamlin Rd Rt 5
" Margaret K plant wkr Flav-O-Rich r1029 Sherwood Dr
" Margt K plant wkr Flav-O-Rich h1029 Sherwood Dr Apt E
" Margt S Mrs cafeteria wkr Sou Hi Sch r1215 Lynn Rd
" Marilyn h1020e Sherwood Dr
" Marjorie Mrs cafeteria wkr Club Blvd Sch h1204 Ruffin St
" Mark r2514 Indian Trail
" Mark A hlpr Watson's Stake Mfg r3638 Chapel Hill Rd
" Mark H emp Brame Specialty rChalk Level Apt J14
" Marvin B mech Am Tob h300 W Leon St
" Marvin B Jr instrument mn City Of Durham
" Mary cafeteria wkr Holt Elem Sch rWinkler Rd
" Mary E Mrs nurse h1017 Midland Ter
" Mary G (Wid Dorsey E) retd h2808 Elgin St
" Mary M Mrs cafeteria wkr Holt Elem Sch rWinkler Rd Rt 2
" Mary S (Wid Arth) retd h2022 Pershing St
" Mattie J hsekpg asst N C Central Univ r35f Wabash Av
" Maurice mtcemn City r35f Mc Dougald Terrace Apts
" Maxine M retd h1917 Front St Unit B
" Maxwell E & Vickie; adj Nationwide Ins h3911 N Garrett Rd
" Mich D & Lynn C; asmblr I B M h1724 Stage Rd
" Michl market mgr Genl Tel r4110 Bartlett Dr
" Milton R & Dolores W; emp Raleigh Linen h1014 Kent St
" Myron animal caretaker Duke Univ & Hosp rRt 1 Bx 200aa
" Nancy slswn Bell's Linen Closet rRt 4 Bx 360 Hillsborough NC
" Nancy C sr clk Genl Tel r2808 Elgin St
" Nathan roofer Budd-Piper Roofing r107 Beamon St
" Nellie prs opr Tuscarora Plastics Of N C r607 Maplewood St
" Neva C Mrs retd h807 Harper Pl
" Norman & Nellie W; clk Party Time Ice h607a Maplewood Av
" Olie W Mrs h1118 Jackson St
" Ollie T retd h507a Grant St
" Patricia food serv aide Duke Univ & Hosp r610 Red Oak Av
" Paul M & Ruby J; constn wkr h1119 Gurley St Apt 8
" Pauline B (Wid Robt W) h2416 Cascadilla St
" Randolph L & Mattie G; lab Am Tob h409 Dupree St
" Ray & Karen h1501 Tyonek Dr
" Rebecca J lndry wkr Duke Univ & Hosp r1104½ Chester St
" Richd L Jr & Ruth E; faculty Duke Univ & Hosp h109 Pinecrest Rd

MATTHEWS & FARROW INC.

COMPLETE AUTOMOBILE SERVICE

315 Rigsbee Ave. (27701) 688-4979 and 688-7176

FLOWER WORLD

SIDNEY E. DUNSTON, Owner

We Send Flowers Worldwide — Complete Floral Services, Weddings, Funerals, Special Occasions, Complete Line of Exotic House Plants, Fruit Baskets

South Square Mall 4001 Chapel Hill Blvd. (27707) 493-1196

LIBERTY FREE WILL BAPTIST CHURCH

CHURCH OFFICE — 682-7756 SCHOOL OFFICE 688-7616

COR. LIBERTY ST. AND BRIGGS AV. (27703)

CONCRETE SERVICE CO., Inc.
OF DURHAM
• READY MIXED CONCRETE •
312 S. Plum St., P.O. Box 11218 (27703)
Tel. 596-8105

28 YEARS SERVICE
RESIDENT AGENT NORTHEAST HILLS
COMPLETE REAL ESTATE AND AUCTION SERVICE
JOHNSON REALTY & AUCTION CO.
JACK JOHNSON, Auctioneer
STATEWIDE SERVICES
SUITE 707 NORTH CAROLINA NATIONAL BANK BLDG
P.O. BOX 926 (27702) LIC. NO. 27
Office 682-8795
Res. 682-5192

WATSON
" Richd N & Ann; lwyr 100 S Corcoran St Rm 300 h1516 Hermitage Ct
" Robt C retd h407 Formosa Av
" Robt N traffic pntr City Of Durham
" Robt W lab City Of Durham
" Robt W loading Coca-Cola rRt 2 Winkler Rd
" Ronald C & Pauline; bus opr D F Co r318 Gary St
" Ronnie mech Lee Air Conditioners r1210 Midland Ter
" Rosalyn Mrs emp Gold Kist h1111 Morehead Av
" Roy & Barbara L; emp Durham Drapery Co h803 Willowdale Dr
" Roy M & Betty F; fxr L&M h2505 Ross Rd
" Ruby retd h1029 Merrick St Apt E
" Russell r829 Glendale Av
" Sadie r301 Archdale Dr
" Sadie H (Wid Wm N) retd h511 Gattis St
" Sam M & Dorothy R; retd h3029 Fayetteville St
" Saml J cook Gino's rRt 1 Bx 1820a
" Sandra h4216 Garrett Rd Apt B20
" Sandra M studt r1705 Forest Rd
" Sharron L studt r4023 Bristol Rd
" Shirley A unit serv aide Duke Univ & Hosp h2519 S Roxboro St Apt 3
" Susan claims sec United Ins Co Of Am
" Susan supvr Durham Exch Club Sheltered Wk Shop r211 Bim St Carrboro NC
" Sylvia F h401½ N Gregson St
" T hD1 Brogden Court Apts
" Ted mgr trainee Radio Shack r1116 Carroll St
" Tessie A hsekpr Duke Univ & Hosp h1305 Morehead Av
" Tony h4216 Garrett Rd Apt G18
" Tony lab Watson's Stake Mfg r3638 Chapel Hill Rd
" Trudie Y data terminal opr Duke Univ & Hosp r1015 Fairview St
" Trudy waitress Washington Duke-Best Western
" Valerie L food serv aide Duke Univ & Hosp r906 Carroll St
" Veronica F h4216 Garrett Rd Apt F50
" Vickie L animal caretaker Duke Univ & Hosp h1601 Sedgefield St Apt I
" W J admn sec U N C C H h1923 Bedford St Apt 3
" W Luther & Frances S; retd h411 Cecil St
" Wallace roofer Young Roofing h1104 Hazel St
" Wallace unit serv aide Duke Univ & Hosp r2519 S Roxboro St Apt 3
" Walter jan Am Red Cross h1112 Kent St
" Walter emp The Junction
" Wayne N & Dorothy R; pub safety supvr City Fire Sta No 7 h1705 Forest Rd
" Wayne N emp City Of Durham
" Wilbert & Mary R; pntr h610 Red Oak Av
" Wm R & Mattie M; lab Research Triangle h35f Mc Dougald Terrace Apts
" Willie C & Dora J; driver Brame Specialty h1015 Fairview St
" Willie C swtchmn Genl Tel r610b Troy St
" Wilma J h1103 Rock St
" Wisdom M clinic asst Duke Univ & Hosp r2912 Kane Wood Dr
" Zack hFord La Lot 3
" Zelphia G Mrs tchr Rogers-Herr Jr Hi Sch r3725 Suffolk St
Watson's Stake Manufacturing (James A Watson Jr) 3608 Shannon Rd
" Stake Mfg (James A Watson Jr) 3411 Shannon Rd
Watt Donald L & Greta M; x-ray equip repr Duke Univ & Hosp h228 Seven Oaks Rd
" Nina dept hd Belk's r604 Dowd St
Watters Gary W bus driver Duke Univ & Hosp rRt 2 Bx 485
" Jesse C recruiter USMC Recruiting Ofc
" Joseph E communications clk Duke Univ & Hosp r3700 Hillsborough Rd
Watterson H h2720 Brown Av Apt D
Watts B G h3022 Colonial Apts Apt 64b
" B R h1808 Chapel Hill Rd Apt 2a
" Bernadette G Mrs associate home economics agt County Extn Serv r1808 Chapel Hill Rd Apt 10a
" Camilla J serv assoc Genl Tel h901 Chalk Level Rd Apt A4
" Celia G Mrs retd h204 Cherry Grove St
" Charles Mrs trustee City-County Pub Library

WATTS
" Charles D & Constance M; phys 510 Simmons St
" Charles D Jr studt r829 Lawson St
" Cynthia ofc sec State Dept Of Trans & Hwys rNebo St
" Della retd h1008 Simmons St
" Ephna P asst sls order supvr GBM h1010 Camden Av
" G h951 Lambeth Cir
" George School Ruth B Rogers Prin 700 Watts St
" Helen L Mrs retd h212 Carver St
" Howard h3022 Colonial Apts Apt 73b
" Leonard D & Minnie L; retd h217 Southerland St
" Lucille emp Burlington Indus r2504 Vesson Av Apt 5a
" N L emp N C Mem Hosp h3128 Rowena Av
" Nathan & Connie; emp Pipe Roof h110 Ringling St
" Panola M Mrs ofc sec V A Hosp h404 N Hyde Park Av
" Pat M lpn Duke Univ & Hosp h3501 Hamstead Ct
" Phillip M & Sara B; res eng State Div Of Hwys h150 Chateau Rd
" Ronnie studt r2504 Vesson Av Apt 5a
" Sara B admn sec Duke Univ & Hosp r150 Chateau Rd
" Steve studt h205 Oregon St Apt D
" Street Baptist Church Rev Robt E Mc Clernon Pastor 800 Watts St
" Street Grocery (Ira J Welch) 1202 Watts St
Watts Surgical Center PA (Gordon M Carver Jr, H Max Schiebel), Physicians, 1202 Broad St (27705), Tel 286-1245
" Susan L studt h2808 Front St Apt T8
" T C retd h1110 Camden Av
Watz Eug C & Mary B; asst whse mgr Montgy Wards h2210 Carver St
" Mary B Mrs admn ofcr County Dept Social Servs r2210 Carver St
Waud Wm R studt h814 Green St Apt A2
Waugamon Merle A assoc prof N C Central Univ r331 Smith Dr
Waugh Carol A sec Duke Univ & Hosp r3113 Camelot Ct
" Debra M clinic host-hostell Duke Univ & Hosp rBx 4051 Duke Sta
" Eliz H spl tchr Neal Jr Hi Sch r2810 Hillsborough Rd
" Richd E & Betsy h1019a Dacian Av
" Robt A associate prof Duke Univ & Hosp r3113 Camelot Ct
Way Effie retd h708½ Colonial St
" Kath instr Duke Univ & Hosp h3510 Mossdale Av
" Leroy Jr h502 Hardee St Apt 2
" Phyllis Mrs (Parkwood Beauty Salon) h5114 Revere Rd
" S E genl mgr El Rancho Motel
" Sam mgr Howard Johnsons Mtr Lodge
" Sandra ofc sec Bailey Self & Harris r4417 Regis Av
Waylande Cathy emp Salads 'n Such
Wayly Joseph & Mary; emp Ampenol h106 Wyeth Av
Wayne Chris h412 Nassau St Apt C
" Earl (Buck's Tire Mkt) r1134 Landon St
" J Glenn studt h2218 Pratt Av Apt 5
" Larry G & La Rue; asst v-pres-br mgr Central Caro Bk & Tr r4306 David St
" Michl studt h410 Nassau St Apt D
" T M h905 Danbury Dr
" Walborg S retd h1829 Front St Apt E3
Weant James A Jr & Marcella K (James A Weant Ins Agcy) h811 W Leon St
" James A Insurance Agency (James A Weant Jr) 811 W Leon St
Wearing Abr h24e Mc Dougald Terrace Apts
" C Edmond h1406 Fay St
" Dorthy h530 Hardee St Apt C7
" Edwin lab Borden Brick & Tile r1402 Calvin St
" James H emp Housing Authority h1505 S Alston Av
" Louvenia h2426 Bluefield St
" Minnie R fodd serv dir First Presby Ch Day Care Center r307 Elliott St
Wears J h1102a Monmouth Av
Weary Geo C animal caretaker Duke Univ & Hosp rRt 1 Hayes Rd
" Leo J animal caretaker Duke Univ & Hosp r231a Hayes Rd
" Rebecca N lpn Duke Univ & Hosp h700 Morreene Rd Apt N3
Weatherford Jack M anthropologist h1101 Englewood Av
Weatherly A Thos & Lyda N; retd h3507 Wake Forest Rd
" Bill agt Farm Bur Ins rWake Forest N C
" Clarence B & Anna C; retd h3224 Wake Forest Rd

HAZEL'S TABLE
Home Made Biscuits and Fresh Vegetables
TWO LOCATIONS
Croasdale Shopping Center (27705) Phone 383-2768
2604 Chapel Hill Blvd. Phone 489-6617

DALLAS LONG CHEVROLET CO.
OFF I-85 AT DANIEL BOONE EXIT
Hillsborough, N.C. 27278
Phones 732-2151 and 732-215

TRI-WALL CONSTRUCTION CO.
CHARLES ECHOLS
Dry Wall — Plaster — Painting — Wallpaper — Textured Ceilings
Stucco — Carpentry — General Repairs — Work Guaranteed
1206 W. Murray Av. (27704) Tel. 477-2766

WEATHERLY
' Jackie & Lillian h611 Red Carriage Av
' W Kingsle Jr & Suzanne F; clinical assoc Duke Univ & Hosp h3907 St Mark's Rd
Weathers C studt r311 S La Salle St Apt 10a
' Charles Jr & Joyce P; lab Water Dept City r923 E Main St
' Dorothy A staff asst Duke Univ & Hosp r2310 Sprunt Av
' Evelyn asmblr Ampharel Indus h1503 Lakeland St Apt G1a
' Garland emp Geo Ferguson r1712 Hillcrest Dr
' J A & Mary J; retd h304 N La Salle St
' James G & Ethel S; treas Coca-Cola h1712 Hillcrest Dr
' James G Jr supvr Am Tob r1712 Hillcrest Dr
' James G Jr emp Am Tob h1206 Watts St
' John T & Barbara W; slsmn Caro Surgical h3601 Duke Homestead Rd
' M A eng aide State Div Of Hwys r1126 Hoover Rd
' Margt prsr Model Lndry r801 Dowd St
' Mary h728 Liberty St
' Phillip studt r3601 Duke Homestead Rd
' Ray E & Dorothy T; retd h2310 Sprunt Av
' Thos D paint mfg Nation Wide Research Corp r3601 Duke Homestead Rd
Weatherspoon Everett B & Nell C; retd h125 Pinecrest Rd
' Gloria A med records clk Duke Univ & Hosp r310 Chatham Pl
' Iola B (Wid J Leon) retd h1004 Park Av
' J M h501 Downing St Apt M
' Jane h14a Few Gardens
' Jeff N studt r1414 Shepherd St
Weatherspoon Joe C Attorney-At-Law, 123 Orange St, PO Box 847 (27702), Tel 682-5554
' John J & Ada O; retd h1306 Holloway St
Kenneth slsmn Ingold Tire r3325 Glasson St Apt F
Wm D serv rep Coml Equip rGranada Dr
Weathington Annie M Mrs h907 Exum St
Weaver Alvis cash A & P h2218 Southgate St
Annie S (Wid Lee E) creel opr Burl Mills h312 Belvin Av
Anthony agt Durham Life Ins r111 Cole St Chapel Hill NC
B h311 S La Salle St Apt 26s
B Faye pres-treas Weaver's Jwlrs h1304 Virginia Av
Barry D pkr N C Mut Whol Drug rRt 5 Bx 660c
Barry D studt r603 Peyton Av
Beatrice I sec-treas James K Weaver & Assocs r1425 Dollar Av
Bernard lab Brooks Constn h109 Mission AL
Betty h210 Edward St
Betty Mrs ofc sec Suggs Plmb & Htg h2611 Cascadilla St
Betty L Mrs emp Leggett Myers Cafe h722 Arnette Av
Billie J Mrs customer serv sup Pub Serv r1942 E Geer St
Bruce & Beverly; USA h1906 Apex Rd
Carrie R swtchmn Genl Tel r815 Royal Oaks Dr
Charles emp DTI h2904 Fayetteville St
Charles L retd h1920 Birmingham Av
Charlonia ins claims processor Duke Univ & Hosp rPO Bx 104 Northside NC
Claude emp Servicetown 66 Truck Stop r35 Cheer Rd
Coy L & Helen H; retd h3222 Duke Homestead Rd
Cynthia cash Caro Duke Red & White Food Store h311 S La Salle St Apt 20f
Danl L & Marianne; slsmn Frank A Ward & Assocs h2423 Shenandoah Av
David h2219a Lafayette St
David B clk Sou Parts & Elec r2112d Broad St Apt 19
David T mail clk Reliance Ins
Deborah L ofc sec Genl Ins Agcy r2316 Lindmont Av
Donald H & Betty D; plmb & htg Suggs Plmb & Htg r1318 N Gregson St
Donna F Mrs bkpr Fowler's Food Store rChapel Hill NC
Doris D (Wid Robt C) retd h306 Hammond St
Dorothy H Mrs lpn Duke Univ & Hosp h410 Walton St
Edw W & Willie V (Dixie Grocery) h1341 Cole Mill Rd
Edyth Mrs cafeteria wkr Northern Hi Sch r5016 Longleaf Dr
Eliz P Mrs nurse Dr Eleanor Rodwell r34 Fellowship Dr
Elmo V & Myrtle B; retd h3318 Thompson Rd
Elsie H Mrs r1716 Hillandale Rd
Elvin W constn insp City Of Durham
Eulis J & Barbara H h907 N Hyde Park Av
Flonnie V (Wid Alf C) retd h1909 Guess Rd

WEAVER
" Frank & Shirley; uphol Y & J Furn h1305 Rosemary St
" Frank B assoc instruction supt City Bd Educ h1023 Brandon Rd
" G h217 Brassy Creek Av
" G B mgr Wells Fargo
" Geo E & Louise B; retd h2023 WA WA Av
" Georgia D med tech Duke Univ & Hosp r5305 Kerley Rd
" Harry A studt r5016 Long Leaf Dr
" Harry D med dept Meth Retirement Homes r1315 Morreene Rd Apt 26j
" Harry D clinic asst Duke Univ & Hosp h2415 Vesson Av Apt 6
" Herbert E (Weaver's Clns) h2208 Curtis St
" J Larry h1728 Stage Rd
" J Van & Pauline S; plant mgr Durham Box h3719 Kenmore Rd
" James h2217 Lafayette St
" James H & Eliz P; carrier PO h34 Fellowship Dr
" James H Jr emp Caro Door Controls
" James K & Beatrice I (James K Weaver Agcy) h1425 Dollar Av
" James K And Associates Marian F Scott Pres Beatrice I Weaver Sec-Treas real est 301 W Main St
" James L slsmn D C May Co r1432 Ellis Rd
" James R emp W Durham Lbr
" Janice studt r1612 Angier Av
" Jean Mrs asst bkpr County Bd Of Educ r311 S La Salle St
" Jeanne T cafeteria wkr Lowe's Grove Jr Hi Sch r603 Peyton Av
" Jimmy R & Fay B; emp IBM h2 Holmes Cir
" Joe & Robin h2725 E Geer St Lot 12
" Joe C & Billy C; retd h1942 E Geer St
" Joel h2800 Croasdaile Rd Apt H3
" John T mech Flav-O-Rich r210½ Edwards St
" Joseph E & Maxine H h1306 Virginia Av
" Judy amdn asst Northwestern Bk r1728 Stage Rd
" L A Mrs asst to controller N C Mut Life Ins r2208 Curtis St
" Larry D data processing supvr Duke Univ & Hosp h1716 Hillandale Rd
" Leon & Cathryn C; retd h3417 Glenn Rd
" Leslie L Mrs eligibility analyst County Dept Social Servs r108 Baldwin Dr
" Linda G radiology tech Duke Univ & Hosp r1315 Morrene Rd Bldg 26 Apt J
" Lonnie M & Cassandra T; production supvr L & M h1516 Tyonck Dr
" Lottie B Mrs h2422 W Club Blvd
" Mable R hsekpr Duke Univ & Hosp r610 26th St
" Mamie F Mrs retd h405 Brant St
" Mamie L sr med sup asmblr Duke Univ & Hosp h404 Price Av
" Margarette staff nurse Duke Univ & Hosp r200 Seven Oaks Rd Apt 4c
" Marion H Mrs bkpr Powe Porter Alpin & Whichard r2423 Shenandoah Av
" Mary emp RTP h1447 Newcastle Rd Apt B1
" Mary E acctg clk Duke Univ & Hosp h901 Chalk Level Rd Apt R15
" Mary J Mrs bkpr Central Caro Bonded Whse r4824 Stafford Dr
" Max C & Dorothy S; slsmn Tomlinson Co h3519 Hamstead Ct
" Michl S slsmn Carpenter's Inc h1618 Delaware Av
" Myrtle hH8 Brogden Court Apts
" Myrtle H dep State Superior Ct Clk r4212 E Greer St
" Nathan h3329 Driftwood Dr
" Nell S (Wid Frank A) retd h1711 Ruffin St
" Nina B emp Genl Tel h1924 Faucette Av
" Nora H retd r312 Belvin Av
" Olivia C Mrs supvr N C Mut Life Ins r911 S Plum St
" Olivia S coordinator Genl Tel rPO Bx 18 Bahama NC
" Pate F & Margt E; retd h1108 Horton Rd
" Patricia W sec-treas W B Wright Realty rBahama NC
" Paul L formn Flav-O-Rich rErwin Rd Rt 7
" Pearl G (Wid Hugh) retd h1214 Virginia Av
" Penny swtchbd opr Horace M Johnson & Co
" Percy E & Ola M; retd h110 W Leon St

NAME BRAND SHOES FOR LESS
THE SHOE BARN
OR. ANGIER AV. AND DRIVER ST. (27703) 596-6459

YOUR Independent Insurance AGENT SERVES YOU FIRST
EAVES INSURANCE AGENCY INC.
Complete Coverage For Your Protection
Telephone 489-9176
1820 Chapel Hill Road, P.O. Box 809 (27702)
At Lakewood Shopping Center

CASH'S USED CARS

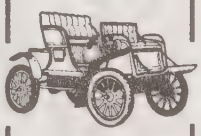

No Money Down
3323 Wake Forest Hwy. (27703)
Telephone 596-2141

THE BALLARD AGENCY INC.
INSURANCE and REAL ESTATE
Specialists In Hillsborough Real Estate
109 W. King St., Hillsborough
John P. Ballard and David Ballard
(919) 732-2158

FIRST FEDERAL SAVINGS & LOAN ASSOCIATION OF SANFORD, N.C.
Tel. 493-3581
South Square Mall Lower Level At Main Entrance Chapel Hill Blvd. (27707)
FSLIC

WEAVER
" Preston D hD1 Mutual Ct
" Raymond L sls Alexander Mtr r811 Windcrest Rd
" Raymond L Jr & Carrie R; rt supvr Coca-Cola r815 Royal Oaks Dr
" Reda T sr clk Genl Tel rRt 1 Bx 262 Timberlake NC
" Robt E med tech Duke Univ & Hosp r217 Brassy Creek
" Robt L & Olivia C; asst mgr Weaver's Clns h911 S Plum St
" Robinne W Mrs teller Central Caro Bk & Tr r2112 Broad St Apt D19
" Ronald steam mn Suggs Plmb r1318 N Gregson St
" Ronald B & Edith M; supvr ship & rec Amphenol Co h5016 Long Leaf Dr
" Ruby D patient escort Duke Univ & Hosp r36333 Mangum Rd
" Russell h3300 Hursey St Lot 56
" Sarah retd h1203 Ruffin St Apt F6
" Scottie B mech D P Co r3821 Alameda St
" Shirley M investigator Genl Tel r1305 Rosemary St
" Thos C & Ruby M h118 Archdale Dr
" Thos H storekpr City Of Durham
" Thos L & Patricia W; pres W B Wright Realty h307 W Corporation St
" Tracie L tour guide L & M r2618 Oberlin Dr Durham
" Tracy h901 Chalk Level Rd Apt J7
" Vernon B & Rebecca A; asst plant supt Flav-O-Rich h3807 University Dr
" Vernon R & Jeanne Q; mach IBM h603 Peyton Av
" W C h108 Baldwin Dr
" Wm L & Grace J; slsmn Uzzle Mtr h3532 Mossdale Av
" Willie M Mrs retd h3515 N Roxboro Rd Apt 9
" Woodrow H & Ruby; emp Am Tob h2108 Ellis Rd
" Woody E Jr & Nina; emp IBM r1924 Faucette Av
Weaver's Cleaners (Herbert E Weaver) 1212 Fayetteville St
WEAVER'S JEWELERS INC B Faye Weaver President-Treasurer, Maxine H Weaver Secretary, Diamonds, Watches, Silver And Gifts, Watch Repair And Engraving, Member American Gem Society, Lakewood Shopping Center, 2000 Chapel Hill Rd (27707), Tels 489-1492 And 489-6912 (See Index To Advertisers)
" Jewelers Inc B Faye Weaver Pres-Treas 2000 Chapel Hill Rd
Webb Aleane G recorder Duke Univ & Hosp rBx 57 Timberlake NC
" Alene nurse Mem Hosp h1509 Lakeland St Apt A3j
" Andrew & Pauline; retd h1114 N Roxboro St
" Anne Mrs retd h134 Nelson St
" Annie M Mrs grader Johnson-Forrester h525 Commonwealth St
" Anthony E meter rdr City Of Durham
" Arlene W (Wid Luke) retd h407 Dowd St
" Bailey D (Pediatric & Adolescent Clinic) h300 Swift Av Apt 14
" Bailey D clinical assoc prof Duke Univ & Hosp r1824 Hillandale Rd
" Barbara D data terminal opr Duke Univ & Hosp h2213a Chapel Hill Rd
" Bertha h18d Mc Dougald Terrace Apts
" Betsie A ofc sec Lincoln Hosp r720 S Buchanan Blvd
" Brenda J keypunch opr Crum & Forster Ins Co's h4216 Garrett Rd Apt H17
" Bunny & Flossie C; retd h720 S Buchanan Blvd
" Carl S plant wkr Flav-O-Rich r207 Nelson St
" Carol E r1111 W Proctor St
" Charlene studt r104 E Enterprise St
" Charlie & Dorettia; record clk V A Hosp h2506 Dallas St
" Charlie delmn David's Ofc Int
" Charlie E & Josephine R; emp Am Tob h309½ Wake Pl
" Chris r2211 Pike St
" Cynthia h1002b Sherwood Dr
" Darryl K & Shelia M; whsemn Coca-Cola h307 W Trinity Av Apt 4
" David h901 Chalk Level Rd Apt J11
" Deborah J nurse Duke Univ & Hosp h109 Bennett Ct
" Doretha Mrs cafeteria wkr Morehead Elem Sch r2506 Dallas St
" Dorothy M Mrs tchr Pearsontown Elem Sch h3907 Brixton La
" Earl h823 Maplewood Av
" Effie C (Wid Oliver W) hsekpr Dr Morton Meltzer h805½ Grant St

WEBB
" Elisha emp City Of Durham
" Emma L patient care asst Duke Univ & Hosp h1140 Merrick St Apt F
" Frank brick mason h1101 Rock St
" Frank h800 Hopkins St Apt C3
" Geo Jr & Henrietta W; mtce mech N C Central Univ h5505 Old Well St
" Gertrude W (Wid Frank B) h811 Vickers Av
" Gladys M (Wid Robt) maid h1111 W Proctor St
" Glenda studt r1406 South St
" Gloria data terminal opr Duke Univ & Hosp r1212 Duke Univ Rd Apt 7
" Gloria h1212 Duke University Rd Apt 10
" Gregory & Jackie; emp L A Downy h907 Scout Dr
" Gregory J emp L A Downey & Son
" Hattie h805b Fargo St
" Helen L Mrs h104 E Enterprise St
" Henry B & Wilhelmena F; retd h428 Carolina Cir
" Irene G Mrs sec Sou Sls Agcy h638 Starmont Dr
" Isabelle G staffing dir Duke Univ & Hosp h1829 Front St Apt B15
" J D desk clk Duke Mtr Lodge rChapel Hill N C
" James A studt h1023d Berkeley St
" Jeanette h16a Few Gardens
" Jim h4216 Garrett Rd Apt K1
" John sgt correctional ofcr State Dept Corrections r1403 Riddle Rd
" John H r3605 Wiggins St Apt 6
" Joseph C broker J Lee Peeler & Co rRaleigh NC
" Joseph C lndry washmn Duke Univ & Hosp h511 Ottawa Av
" Joseph L studt h1111b Moreland Av
" Joyce D cook Duke Univ & Hosp r1412 West Club
" Karen S research assoc Duke Univ & Hosp r324 University Dr
" Kathryn G sec Duke Univ & Hosp rPO Bx 1120
" Larry emp Quality Jan Serv
" Larry h910 W Trinity Av Apt 6a
" Linwood L stock formn Blue Cross & Blue Shield h1157 Delano St
" Lizzie Mrs h908 Colfax St
" Lizzie M unit serv aide Duke Univ & Hosp r603½ Barnes Av
" Lucille studt r54e Mc Dougald Terrace Apts
" Lucy Mrs retd h54e Mc Dougald Terrace Apts
" Mable Mrs sr citizen wkr Operation Breakthrough r1503 Heartside St
" Mae W Mrs supvr N C Mut Life Ins r1209 Rosedale Av
" Magnola retd r1410 South St
" Mamie C (Wid Charlie) h1406 South St
" Margt D Mrs dietary wkr Meth Retirement Homes h810 Kent St
" Marian D (Wid John) maid h1013 Berkeley St
" Marzella S (Marzella's Boutique) r4003 Booker St
" Melvin A lab City Of Durham h2310 Charles St
" Michl USA r104 E Enterprise St
" Moses A locker rm atndt Hope Valley Country Club h905 Corona St
" Patricia S library clk Duke Univ & Hosp h4216 Garrett Rd Apt M14
" R r4216 Garrett Rd Apt C7
" R Harry Rev asst rector Immaculate Conception Cath Ch r810 W Chapel Hill St
" Ralph D respiratory therapist Duke Univ & Hosp r1552 Hermitage Ct
" Raymond M Jr & Marjorie D; aud State Dept Rev h3625 Westover Rd
" Richd h1116 N Roxboro St
" Richd r311 S La Salle St Apt 49f
" Richd J h16e Carriage House Apts
" Rilla D community serv asst Operation Breakthrough rBx 275 Guess Rd Rt 2
" Rosalind L emp NCCU h522b Barton Av
" Rosetta r1020 Ancroft Av
" Rosetta B Mrs retd h2317 Crest St
" Saml C retd h1410 South St
" Shelia M library clk Duke Univ & Hosp r307 W Trinity St Apt 4
" Shelton emp Belk's r1112 N Roxboro St

Walker Home Center
Phone 471-4416
HOME IMPROVEMENT HEADQUARTERS
4528 N. Roxboro Road Durham, North Carolina 27704

The Orchard
GOURMET COOK WARE
CHINA FITZ AND FLOYD
TABLES AND LAMPS
GIFT ITEMS
HOURS – 10 AM TO 6 PM – 6 DAYS WEEKLY
The Upper Level South Square Mall Durham, N.C. (27707)
489-338

Rhodes, Inc.
furniture
Complete Home Furnishings – Serving The South Since 1875
4521 CHAPEL HILL BLVD., DURHAM, N.C. (27707) TEL. 489-7471

VEBB
Sophronia W retd r811 Vickers Av
Thad meat ctr Big Star r1106 Guthrie Av
Thos h1106 Douglas St Apt D231
Utah h3019 E Weaver St Apt 8
Velvet D asst patient care atndt Duke Univ & Hosp h3007 E Weaver St Apt 2
Vernon & Shelia A; carp h814a Carroll St
Violet M data terminal opr Duke Univ & Hosp r1157 Delano St
Walter hlpr W D Lbr r2507 W Pettigrew St
Wilhemenia h3824 Dearborn Dr
Wm M III & Nancy P; rental mgr Alexander Mtr h1802 Latta Rd
Willie refuse collr City Of Durham
Willie H retd h1112 N Roxboro St
Willie L Mrs nurses aide Hillhaven Conval Center h1021 Merrick St Apt E
Willie N & Joyce E h1412 W Club Blvd
ebber See Also Weber
Louran III recapper hlpr Nu-Tread Tire r2 Howe St
Morty L facilities control supvr Duke Univ & Hosp r2752 Middleton Rd Apt 24c
Walter H r4021 Chapel Hill Rd
ebbink Mark H admn mgr Duke Univ & Hosp r2920 Chapel Hill Rd Apt 68c
ber See Also Webber
Bruce A assoc prof Duke Univ & Hosp r3224 Pinafore Rd
Carolyn E sec Duke Univ & Hosp r55 Howe St
Henry studt r215 Anderson St Apt D
Peggy Sue med records clk Mc Pherson Hosp rRoxboro NC
Richd studt r1911 Yearby Av Apt H
Vm r311 S La Salle St Apt 37g
bster Alf C Jr constn insp City Of Durham
era F (Wid Elijah H) retd h101 W Leon St
onnie A clk-sten City Of Durham
lyde T data processing mach opr City Of Durham
ante L & Kay S (Dante Sign Co) h3308 Powers Dr
avid R studt h311 S La Salle St Apt 40g
elron L agt Life Ins Co Of Va r3141 Rose Of Sharon Rd
loise nurse Durham County Genl Hosp h2507 S Roxboro St Apt 10
loise H admn sec Duke Univ & Hosp h1829 Front St Apt E4
sther B (Wid Donnie E) retd h1016 9th St
rances H (Wid Wm F) retd h1702 Avondale Dr
L & Inez C; retd h3808 Cole Mill Rd
eorge D house staff Duke Univ & Hosp r3017 Weymouth St Apt 107
inny studt h1415 Hull Av
mes driver Carter's Seafood Mkt rRt 4
mes pntr r813 Cleveland St
mes R USA r1705 Forest Rd
celyn D r707 Belvin Av
ildred J hsekpr Duke Univ & Hosp h2500d S Roxboro St
yrtle O h312 N Buchanan Blvd Apt 203
unnie V Mrs retd h802 Hudson Av
orma S med technologist Duke Univ & Hosp rRt 4 Bx 522 Hillsborough
lt h1402 Wyldewood Rd Apt C2
lul F plmb Duke Univ & Hosp rRt 1 Bx 282a Hillsborough NC
lymond retd r521 N Mangum St
bt h1807 N Buchanan Blvd Apt J
bt B lab formn City Of Durham
bt E & Beverlee S; prof Duke Univ & Hosp h3720 St Mark's Rd
bt L & Margurit M; correctional ofcr State Dept Corrections 4801 Kendridge Dr
bt W h5601 Green Ct
ginia h2128 Sunset Av
nda h2309 Lednum St Apt D
sler Andrew S asst prof Duke Univ & Hosp r1110 andlewood St
el Susie dir Community Life Center r2616 Dello St
ington James D mgr Western Auto Sup rHillsborough NC
le Teresa L staff nurse Duke Univ & Hosp r1115 onehedge Av

WEE
Wee Shop Inc Lettie S Lea Mgr women's clo 119 E Main St
Weed Wm A Jr & Earline H; sys & procedures analyst Blue Cross Blue Shield h102 Lattimore La
Week Raymond mgr Manchester Apts h813 Lancaster St Apt 1
Weeks Al Auto Service Kenneth D Lanier Mgr 401 W Geer St
" Al Motors (Albert D Weeks) 401 W Geer St
" Albert D & Sarah L (Weeks Mtrs) h1507 Hermitage Ct
" Allen retd h1806 Robinhood Rd
" Alma h1901 S Roxboro St
" Dennis W & Mavis W; buyer R J Reynolds Tob h3202 Denise St
" Eddie & Hazel G; retd h304 Red Oak Av
" Eliz hsekpg asst N C Central Univ r2212 Fitzgerald Av
" F h27f Carriage House Apts
" Flossie L Mrs community relations wkr Housing Auth h212 Cushman St
" Gladys Ann sec Duke Univ & Hosp r410 Belmont St
" Hazel G Mrs undwrtr N C Mut Life Ins r304 Red Oak Av
" Henry & Eliz L; retd h2212 Fitzgerald Av
" James mgr Unltd Times Mobile Disco r202 Alton St
" James E msngr N C Mut Life Ins r304 Red Oak Dr
" Janet B Mrs clk Central Caro Bk & Tr r200 Seven Oaks Rd Apt 27f
" John & Adele; studt h2316 Huron Cir
" John R research tech Duke Univ & Hosp r11 Wisteria Av
" Ollie S & Alma; hsekeeping supvr Duke Univ & Hosp h215a Nelson St
" Paul E hsekpr Duke Univ & Hosp r215 Nelson St
" Robt L hse kpr Duke Univ & Hosp rRt 1 Bx 177
" Roosevelt & Nancy h107 Cushman St
" Roosevelt Jr brick mason Nello Teer r313 Lee St
" Thos L serv clean up Carpenter's Inc r215 Nelson St
" Wesley A h434 Princess Ann Dr
" Willie & Myrtle S; retd h517 Cecil St
" Willie Jr & Louise; tob wkr L&M h202 Alton St
Weems Ann h2800 Croasdaile Rd Apt M8
Wefing Henry O Jr & Barbara; reporter Durham Herald rRt 6 Bx 123 Chapel Hill NC
Wegart Jay h901 Chalk Level Rd Apt V2
Wegner Chuck h1712 Pace St Apt P
Wehry Jim emp Duke Hosp & Univ r1315 Morreene Rd Apt 3a
Weibler Pam emp Parkwood Day Care Center
Weidman Sandra smstrs Burl Indus r1817 Guess Rd
Weightman Jane tchr Lowe's Grove Jr Hi Sch rCarrboro NC
Weigleb Carl serv wrtr Coggin Pontiac r5810 Noveglen Rd Bahama NC
Weikert Harold asst mgr King's
Weiler Alan W laby tech Duke Hosp h622 Pamlico St
" Steph J hse staff Duke Univ & Hosp rRt 7 Bx 195
Weilmuenster D h3549 Mayfair St Apt 203
Wein Gary A catering serv h1119 9th St
Weinberg R h1505 Duke University Rd Apt 5b
Weiner Debbi research asst Institute For Parapsychology r402 N Buchanan Blvd
" King G B Stallings Dist Mgr 2728 Guess Rd
" Richd D med research assoc Duke Univ & Hosp r944 Lambeth Cir
Weinert Pamela S sec Duke Univ & Hosp r804 Louise Cir
" Steven G & Pamela; studt h804 Louise Cir Apt E
Weinerth John L & Gail; asst prof Duke Univ & Hosp h3102 Doubleday Pl
Weinerville Restaurant (Chas Metts) 3300 N Roxboro Rd
Weinstein Barbara J hse staff Duke Univ & Hosp rChapel Hill NC
" Cathy h311 S La Salle St Apt 10c
" Toni J h3301 Shannon Manor Apt 15d
Weintraub E Roy & Margt M; faculty Duke Univ & Hosp h1601 Hermitage Ct
" Richd N lwyr 111 N Corcoran St Rm 1020 h1704 W Lakewood Av
Weir Elaine T Mrs h135 Emerald Cir
Weisband S studt h506 N Buchanan Blvd Apt 9
Weisberg Randie asst mgr Brooks Fashions rChapel Hill NC
Weisbrod Ben & Beth; studt h320 Morreene Rd
Weise Debra h812 Green St Apt B2

"First In Fashion For Young Men of All Ages"
THE YOUNG MEN'S SHOP OF NORTHGATE MALL
PHONE 286-5481
NORTHGATE
THE BOYS' SHOP OF NORTHGATE MALL

REALTOR MLS
CHESSON REALTORS
Riverview Shopping Center (27704)
REALTOR
477-9851

JACOBS GLASS COMPANY
AUTO GLASS — RESIDENTIAL, COMMERCIAL — STORM WINDOWS — STORM DOORS
LARRY JACOBS, Owner
Highway 70 West Route 1 Box 280 Durham, N.C. (27705) Tel. 383-1120 Emergency Telephone 732-8630

PEPSI-COLA
Have A Pepsi Day
PEPSI COLA BOTTLING CO. OF DURHAM INC.
Tel. 489-2311
2717 Western Bypass (27705)
PEPSI-COLA

HOME SECURITY LIFE INSURANCE COMPANY
HOME OFFICE
505 W. Chapel Hill Street
P.O. Box 61
Durham, N.C. (27702)
Telephone 682-5431

WEISENSTEIN
Weisenstein Kathy S record clk Duke Univ & Hosp r311 S Lasalle St
Weisfeld Morris faculty Duke Univ & Hosp r419 Country Lane Dr
Weismer Bradford H studt r4031 King Charles Rd
Weisner Brad r2627 Chapel Hill Rd
" Charles H & Lona C; retd h5504 Garrett Rd
" Charles J & Jewell P; sys analyst IBM h4013 Trotter Ridge Rd
" Donna staff nurse Duke Univ & Hosp h2014 Southwood Dr Apt 7
" Edith R (Wid Wm) retd h3629 Alston Avenue Rd
" Thos C & Eleanor M; rtmn Model-Durham Lndry Clns h2003 Aiken Av
" Wm H Jr & Jean G; emp IBM h4031 King Charles Rd
Weiss Brenda H Mrs typ County Health Dept r5810 Wake Forest Hwy
" James R hse staff Duke Univ & Hosp rRt 7 Bx 195
" Joseph P & Esther V; admn sup tech U S A Hosp h2123 Sunset Av
" Steve J & Brenda H; co-ofc mgr Piedmont Communications r5018 Wake Forest Hwy
" Thos H mgr Genl Tel r3622 Randolph Rd
Weistarh John C & Ruth E; phys County Hosp h1005 Minerva Av
Weistart John C & Ruth E; faculty Duke Univ & Hosp h3818 Darby Rd
" Ruth slswn Allenton Realty & Ins r3818 Darby Rd
Weitz Henry & Ellen; faculty Duke Univ & Hosp h2716 Circle Dr
Weitzner Stanley W prof Duke Univ & Hosp r417 Lyons Rd
Wel Ru Ong h3311 Shannon Manor Apt 17a
Welborn Leigh H truck driver Duke Univ & Hosp h1104 Clarendon St
" Lessie H payroll clk Duke Univ & Hosp r1104 Clarendon St
" Reich L & Martha; lwyr Powe Porter Alphin & Whichard h605 Duluth St
Welch See Also Walsh And Welsh
" Bennie P custdn Rogers Herr Jr Hi Sch h1004 Rock St
" D h718 Underwood Av Apt 4
" Frances S Mrs asst mgr Watts St Gro r1022 Demerius St
" Gloria J bkpr-cash Montgomery & Aldridge r202 W Rockway St
" Harry L Jr genl mgr W T I K Radio Sta h1100 W Leon St Apt 16
" Ira J & Frances S (Watts St Gro) h1022 Demerius St
" Jana staff nurse Duke Univ & Hosp rChapel Hill NC
" John S & Nannie C; plant supvr City Of Durham h202 W Rockway St
" Mel & Barbara; emp IBM h16 Cotswold Pl
" Patricia C sr clk typ Duke Univ & Hosp rRt 1 Timberlake NC
" Richd M adjuct asst prof Duke Univ & Hosp rRaleigh NC
" Robt S & Patricia C; asst formn N C Mut Whol Drug rRt 1 Timberlake NC
" Shirley r1900b House Av
" Wanda C h22g Carriage House Apts
WELCOME HOME (Lila M Teague), Nursing Home, Special Diets, 2410 Shenandoah Av (27704), Tel 477-0190
Weldon Claude C & Juanita S (Weldon's Diner) h2814 Welcome Dr
" Diane emp Mayberry Ice Cream Shoppe
" James emp Duke Univ & Hosp h1320 Wyldewood Rd Apt C2
" James R & Virginia H; retd h1011 Gloria Av
" Jean librn Duke Univ & Hosp h707 Louise Cir Apt K
" Juanita S Mrs mgr Blue Flame Gas r2814 Welcome Dr
" Marjorie E (Wid Wm D) retd h2418 Highland Av
" Peggy h1232 N Miami Blvd
" Shelton S & Vickye; slsmn Uzzle Mtr h2519 Carver St
" Vennie h903a Iredell St
" Vickye B sec Duke Univ & Hosp r2519 Carver St
" Willie J & Eva E; retd h706 N Elizabeth St
Weldon's Donut Shop (Claude Weldon) 3531 Hillsborough Rd

WELDON'S JEWELERS INC
E W Herndon Jr President, Nationally Advertised Merchandise, Watches, Diamonds, Jewelry, Expert Watch Repair Northgate Shopping Center, On The Mall, Tel 286-0539, (See Index To Advertisers)

" Southern Kitchen (Claude Weldon) 3529 Hillsborough Rd
Welensky Sharon E studt r2709 Dogwood Rd
Wellcraft Apartments Shirley Morgan Mgr 500 Hardee St
" Garden Apartments 530 Hardee St
Wellemeyer Douglas E eng Genl Tel r5308 Memory Dr
Weller Wm K h116 Milford La
Wellington Arth & Mary L; emp Lions Club For The Blind h113d Hunt St
" Barbara A aide Pearsontown Elem Sch r2604 Aster Dr Apt 1a
Wellman Clarice L Mrs sr research tech Duke Univ & Hosp h3611 Hermine St
" David K hse staff Duke Univ & Hosp r700 Morreene Rd Apt D4
" T h700 Morreene Rd Apt D4
Wellons Charlene R studt r2624 E Geer St
" Charles R pres Real Est Assoc rButner NC
" Geneelia S assoc E R A Realty One h2624 E Geer St
" Hugh B r1001 N Gregson St
" Jesse D Jr & Madelyn C; dir of stores oprns Duke Univ h2602 Augusta Dr
" Village Shoe Shop (Rodger Brown) repr 119 Wellons Village Shop Cntr
" Village Shopping Center Charles R Wellons Pres 1000 N Miami Blvd
" Village United Methodist Church Rev Kelly J Wilson III Pastor 702 Raynor St
Wells (See Also) Wills
" A h3433 N Roxboro Rd
" B E & Marion M; slsmn Goodyear Tire h5128 Gatewood Dr
" B E & Marian T; mgr Goodyear Tire h2021 Wilson St
" Bednia h3014b E Weaver St
" Bob h311 Howard St
" Calvin stylist Bonnie Fair New & Old Styles rRaleigh NC
" Cathy studt h106 N Buchanan Blvd Apt 3
" Cynthia L emp Duke Univ & Hosp rColonial Apts Apt 48c
" David B prof libr staff Duke Univ & Hosp h700 Morreene Rd Apt E10
" Debra A staff nurse Duke Univ & Hosp rHillsborough NC
" Delbert G driver Giant Portland Cement rP O Bx 27 Butner N C
" Donald hd mstr Caro Friends Sch
" Edw K studt h301 W Trinity Av Apt 14
" F E r3022 Colonial Apts Apt 69b
" Fargo G B Weaver Mgr 2534 Chapel Hill Blvd
" Frances F Mrs tchr aide Holt Elem Sch r5104 Green Oak Dr
" Frank h1315 Morreene Rd Apt 5i
" G h1505 Duke University Rd Apt 4c
" Henry G & Leona B; dispr Epes Transport Sys r1816 Penrod Rd
" Ida D Mrs asst treas Durham Drug r2205 Wilson St
" J Durant & Mildred S; retd h2721 Stuart Dr
" James S Jr house staff Duke Univ & Hosp r803 Branch St
" John S computer programmer Duke Univ & Hosp r705 Louise Cir
" Kenneth M & Frances F; business relations mgr Genl Tel h5104 Green Oak Dr
" L B staff mgr Charlotte Liberty Mut Ins r2109 Farthing St
" Larry B staff mgr Charlotte Liberty Mut Ins h2109 Farthing St
" Leigh B tchr C E Jordan Sr Hi Sch rGreensboro NC
WELLS-LLOYD FLORIST INC Edwin J May President, Edwin J May Jr Vice-President, Mrs Laura J May Secretary-Treasurer, Flowers For All Occasions, "We Wire Flowers" 1007 W Main St (27701) Tel 682-0457, Nights And Sundays Tels 286-7110 And 688-6204
" Luther C slsmn Penny Furn rRt 2 Hillsborough NC
" Marian M Mrs supvr customer accts D P Co r5128 Gatewood Dr
" Mary A studt r2205 Wilson St

Becky Hamlett
REALTY CO
MLS
Residential
Commercial
Farm and
Suburban
BUYING
SELLING
LEASING
Suite 201
Couch Building
714 Ninth
St. (27705)
TEL.
286-7693

E. N. TOOLE & SONS
ELECTRICAL CONTRACTORS
DAY PHONE 682-3486
432 E. PETTIGREW ST.
NIGHT PHONE 682-650
(2770

DON HILL'S LOCK & GUN SHOP

• Professional Locksmith Service • Professional Gunsmith Service
Serving Durham Over 20 Years

2602 Hillsborough Rd. (27705) Telephone 286-0253 Nights 383-4087

WELLS
" Oren C & Margt D; retd h805 Colonial St
" Oscar h115f Liberty St
" Richd & Cynthia h3022 Colonial Apts Apt 48c
" Richd L & Mary S; faculty Duke Univ & Hosp h3421 Cromwell Rd
" Ruth retd h2616 Erwin Rd Apt 174
" Saml A Jr & Barbara A; prof Duke Univ & Hosp h2501 Wrightwood Av
" Scott J computer programmer Duke Med Cntr h705 Louise Cir Apt D
" Thos R & Nancy B; clk IBM h2603 Ashe St
" Tommy R mgr Hardee's h910 W Trinity Av Apt 10b
" Virginia H patient processor Duke Univ & Hosp rBx 54 Cedar Grove NC
" Wanda waitress Downtowner Inn r1100b Clarendon St
" Wiley E & Lyda C; retd h1002 Shepherd St
" Wm P & Ida D; pres-treas Durham Drug h2205 Wilson St
Welsh See Also Walsh And Welch
" David M & Gracie M; v-pres controller L & M h1912 Wilshire Dr
" Paul & Ethel D; faculty Duke Univ & Hosp h2749 Dogwood Rd
Welt Ann G hse staff Duke Univ & Hosp h3817 Hillgrand Dr
" Selman I assoc Duke Univ & Hosp r3817 Hillgrand Dr
Welty Allan M Jr & Carlota H; dept mgr L & M h214 Argonne Dr
" Rose M desk clk Cricket Inn h910 Camden Av
Weltz Deborah waitress Honey's Drive-In
Weluco Peter A studt h1913 Erwin Rd Apt B
Welzel L h700 Morreene Rd Apt K10
Wen C Lin & Anita; librn Duke Univ & Hosp h920 Lambeth Cir
Wencert D r311 S La Salle St Apt 16k
Wencken Sarah H Mrs programmer trainee Central Caro Bk & Tr r58c Colonial Apts
Wend Douglas R plant wkr Flav-O-Rich r1804 Shelton Av
" Renate G Mrs ofc sec Kelly Serv h1723 James St
Wendell Ernest G studt r220 E Markham Av
" Ernest J & Mary E; sls mgr Triem Corp h220 E Markham Av
Wender David F & Marsha K; hse staff Duke Univ & Hosp h1829 Front St Apt F8
" Stephen A research assoc Duke Univ & Hosp r1913 Ward St
Wendt C K studt h103 Landsbury Dr
" Michl D Rev & Lucinda D; pastor Ch Of The Abiding Savior Luthern-Alc h326 Rippling Stream Rd
Wendy's Hamburger's Aaron Armwood Mgr 4311 N Roxboro Rd
Weng Khye phys Durham Clinic
Wenger Ruthann B Mrs teller Central Caro Bk & Tr r508 Reynolds Av
" Thos L & Lee; hse staff Duke Univ & Hosp h2836 Chapel Hill Rd Apt 18h
Venner T studt r1911 Yearby Av Apt L
Vensel Harvey L asst prin Hillsborough Jr Hi Sch h3214 Duke Homestead Rd
Ventworth David A studt h112 Putnam La
Venty Thos B emp Thomas & Howard r2515 Englewood Av
Ventz Blanche B Mrs retd h2513 Englewood Av
Calvin cook Chick-Fil-A r1704 Hillcrest Dr Apt C
Carrie studt r4301 David St
Charles H & Carolyn; pres Thomas & Howard Cash & Carry rGreensboro NC
Charles R v-pres Thomas & Howard Cash & Carry rGreensboro NC
Delane r1704 Hillcrest Dr Apt C
Dot key punch opr Data Servs
Edna slswn Robbins Of Durham rFieldcrest N C
Edna Mrs h1704 Hillcrest Dr Apt C
James r901 Chalk Level Rd Apt M16
Joseph H & Dorothy; emp IBM h422 Valley Dr
Robt & Dorothy; dentist 2919 Colony Rd h4301 David St
Shelia M ins claims processor Duke Univ & Hosp r523 E Club Blvd
W Robt & Dorothy; dentist 1304 Broad St r4303 David St
Wm S Jr surveyor J Watts Copley h2515 Englewood Av
enzel Douglas F & Mary J; carp h1110 Alabama Av
Mary A cash Kroger's r1110 Alabama Dr

WENZEL
" Robt A & Susan; asst coach Duke Univ & Hosp h4003 Chapel Hill Rd
" Susan B Mrs asst wm's editor Durham Herald r4003 Chapel Hill Rd
Werk Alice R r3539 Rugby Rd
Werman David S assoc prof Duke Univ & Hosp rChapel Hill NC
Wernben John D slsmn Style Craft Ints rRaleigh NC
Werner A H & Nell D; retd h2205 Woodrow St
" Delia P retd r708 W Club Blvd
" Dorothy B admn sec Duke Univ & Hosp r1602 Delaware Av
" Emile W & Dorothy B; emp State h1602 Delaware Av
" Geraldine emp N C Genl Asmbly h1008 N Duke St
" Glenn studt r305 N Gregson St
" J A h649 W Club Blvd
" Jim studt h17 Balmoray Ct Apt 5
" Joseph D & Kelly; slsmn Durham Sporting Gds h1818 Birmingham Av
" Martha S studt r1602 Delaware Av
" T W r311 S La Salle St Apt 16e
" Thos A emp State r1602 Delaware Av
Weronka Walter A h bx130 Hamlin Rd Rt 5
Wertz Martha L asst prof Duke Univ & Hosp r2717b Augusta Dr
Wery John E & Marion E; retd h10h Carriage House Apts
Wescott Kirsten studt r915 Chalice St
" Richd IV studt r915 Chalice St
" Richd G M & Margie; exec dir N C Museum Of Life & Science h915 Chalice St
" Wm B adjunct prof Duke Univ & Hosp r2721 Green Lane Dr
Wesh Scott & Doris; emp N C Mut Whol Drug h109 Wake Robin Pl
Weslex Jones h2800 Croasdaile Rd Apt O2
Wesley Beaver Apartments 808 N Buchanan Blvd
" Deborah h3231 Shannon Manor Apt 21c
" John G & Nellie L; retd h1022 Lynn Rd
" Loftis & Miriam M; emp L & M h2514 Acadia St
" Nelson & Betty J; emp Genl Tel h2720 Owen St
" Sandra K lndry wkr Duke Univ & Hosp r511 Canal St
Wesly Robt L hse staff Duke Univ & Hosp h1908 Cannon Dr
" Theresa C research tech Duke Univ & Hosp r1908 Cannon Dr
Wessels John A studt h805½ Onslow St
Wesserman Victor studt h1102b Linwood Av
Wessinger P h3600 Tremont Dr Apt D1
" William H hse staff Duke Univ & Hosp r1408 Duke University Rd Apt B
Wessner David K & Pattie; emp Duke Univ & Hosp h1408b Duke University Rd
Wesson Kenneth h3300 Shannon Manor Apt 4c
West A h2752 Middleton St Apt 27e
" Albert L & Blake R; pres Gary Tob h3813 Darby Rd
" Albert L Jr & Nancy M; respiratory therapist Duke Hosp h1631 Cole Mill Rd
" Ann K research tech Duke Univ & Hosp r4506 Cheshire Ct
" Barney H & Carol C; pres West's Durham Transfer & Storage Inc h2209 University Dr
" Bell L (Wid Geo H) h2744 Mc Dowell Rd
" Ben Mrs h530m Liberty St
" Betty L emp Genl Tel r111 Town Send La
" Brenda J staff nurse Duke Univ & Hosp rChapel Hill NC
" Carol social wkr County Dept Social Servs r2209 University Dr
" Charles R payroll supvr Duke Univ & Hosp r1608 University Dr
" Chris studt r410 E Pilot St Apt M4
" Curtis h3022 Colonial Apts Apt 74a
" David h2408 Glendale Av
" David studt r307 Hammond St
" David A & Laurette H; emp IBM h4621 Denfield St
" Don E & Phyllis M; emp Liggett & Myers h212 N Driver St
" Donald announcer & eng W D C G & W D N C rRaleigh NC
" Durham Baptist Church Rev Harold J Cobb Pastor 1901 Athens Av
" Durham Baptist Day Nursery 1901 Athens Av
" Durham Cemetery end Crest St
" Durham Church Of God Rev Jerry A Smith Pastor 2806 Hillsborough Rd
" Durham Community Center 3114 Hillsborough Rd

photo graphia
922 Broad St. (27705)
BILL WILKERSON
688-7768

TERRY'S SERVICE GARAGE INC.
101 Rockway Ave. (27704)
DAN GRAY — OWNER
Tel. 477-2119

C. C. WOODS CONSTRUCTION COMPANY, Inc.
GENERAL CONTRACTORS
Established 1933
FRANCHISED CONTRACTORS OF STRAN-STEEL BUILDINGS
2 Chapel Hill Blvd., P.O. Box 569 (27702) Tel. 489-9116
ASSOCIATED GENERAL CONTRACTORS OF AMERICA SINCE 1918 AGC

RAMADA INN DOWNTOWN
P.O. BOX 98 (27702) I-40 AT DUKE ST.
683-1531
159 ROOMS
BOUCAN RESTAURANT
BOUCAN LOUNGE
JAMES A. KELL — General Manager

JOHNSON'S EXXON
• 24 Hour Towing • Minor Auto Repairs • Complete Car Care Center
• Pick-Up and Delivery • U-Haul
100 S. ALSTON AV. DURHAM, N.C. (27701)
Tels. 688-3669, Night 383-2230

WEST DURHAM LUMBER CO,

Russell N Barringer President, David McK Barringer Executive Vice-President, "Everything For The Builder," Quality And Service, The South's Most Modern And Complete Building Supplies, One Stop Center, Office, Show Room And Yards 3109 Hillsborough Rd, PO Box 2995 (WD; 27705) Tels 286-5561 And 286-2261

" Durham Pentecostal Holiness Church Rev Bennett D Shelton Pastor 805 Oakland Av
" Durham Realty & Ins Co Del J Amnott Pres Mrs Kathrine R Everett V-Pres Robinson O Everett Sec-Treas 2710 Erwin Rd
" Eliz M (Wid Hassie E) h2904 Fawn Av
" End Amusement Center (Larry Womble) 1104 W Chapel Hill St
" Esther P Mrs tchr Lowe's Grove Elem Sch r518 Pleasant Dr
" Eula B (Wid Geo C) retd h917 N Buchanan Blvd
" Evelyn S retd h2724 Ashe St
" Faye Y emp Burroughs Wellcome r1507 W Knox St
" Geraldine M computer programmer N C Central Univ r3401 Courtland Dr
" Gloria P recpt Dr Robt Wentz r2003 Faucette St
" Howard & Mary C; lab Maplewood Cemetery h33f Mc Dougald Terrace Apts
" James E Rev & Esther M; pastor Calvary Baptist Ch h518 Pleasant Dr
" Jas M & Geraldine M; tech U S Govt h3401 Courtland Dr
" Jim computer opr Noland Co rCary NC
" John M & Betty P h1814 C View Dr
" John M & Judy; mech Young Roofing h511 E Maynard Av
" Kenneth plmb Acme Plmb & Htg rRt 1 Bx 189a Lillington NC
" Larry T & Betty N; slsmn Bargain Furn h111 Townsend La
" Laurette W exec dir Remca Inc rWard Rd
" M Jack Jr sec-treas West's Durham Transfer & Storage Inc r431 Riverdale Dr
" Mamie P (Wid Edw) retd h219½ N Maple St
" Manley J & Savon S; magistrate State Dist Ct h307 Hammond St
" Marie L Mrs nurse L & M h1000 N Duke St Apt 16
" Mattie A ofc sec St Paul's Luth Ch r3423 Randolph Rd
" Michl Seeman Printery rP O Bx 20630 Greensboro NC
" Michaele D sec Duke Univ & Hosp r2112 Broad St Apt D20
" Myrtle maid Sleepy Time Inn h1105 Lancaster St
" Ola S Mrs h808 N Buchanan Blvd Apt A
" Otho L & Ruby B; retd h309 Howard St
" Phil eng Genl Tel r12 Bonsell Pl
" Robt S pntr h2805 Fawn Av
" Ronald E h2003 Faucette Av
" Rose studt r1000 N Duke St Apt 16
" Ruby R (Wid Barney H) retd h3402 Rolling Hill Rd
" Ruthe J (Wid John) retd h604 N Buchanan Blvd
" S Lafelle h4506 Cheshire Ct
" Savon S Mrs (Savon's Styling Shop) r307 Hammond St
" Sherry K sec EPA r bx494d Yates Dr

WEST SIDE PARTY STORE (Johnnie Foster), Party Supplies, 1008 W Chapel Hill St (27701)

" Thos R h311 S La Salle St Apt 2k
" Toye Y h2603 Fayetteville St
" Trinity Av Apts (Budget Realty) 310 W Trinity Av
" Valarie h408 N Guthrie Av
" Virgie R Mrs h1507 W Knox St
" Wallace assoc Lowder Real Est
" Wm E & Dorothy M; driver Johnson Mtr Lines h bx494d Yates Dr

West's Durham Transfer & Storage Inc B H West Pres M J West V- Pres M J West Jr Sec-Treas 810 Ramseur St
Westbrook Bessie A Mrs retd h719 Carter Av
" Betty (Tennis Garden) rChapel Hill NC
" Carol emp The Junction
" Charles driver Kenan Oil rRt 1 Bahama NC
" Cynthia H asst hd nurse Duke Univ & Hosp r306 Andover Rd
" David L agt Life Ins Co Of Ga rBurlington NC
" Don A Rev & Carol H; pastor Bethel Chapel Ch h3005 Ross Rd
" Ethelene J sr clinic asst Duke Univ & Hosp r130 Wilkins Dr
" James whsemn Textilease

WESTBROOK

" James L retd h712 Bolton St
" Janie A clk Research Triangle Ins h813a W Markham Av
" Joseph M jr computer programmer Duke Univ & Hosp r306 Andover Rd
" Junious A truck driver City Bd Educ h207 Woodcrest St
" Mary h3300 Hursey St Lot 46
" Morris W & Maybelle B; driver Jones Mtr h2733 Mansfield Av
" Robt A faculty Duke Univ & Hosp rChapel Hill
" Robt N & Elaine S h1404 N Duke St
" Sally W Mrs retd h2744 Mansfield Av
" Sara h311 S La Salle St Apt 47b

Westcott Carolyn R studt r400 Rippling Stream Rd
" Kathy L r400 Rippling Stream Rd
" Pamela G studt r400 Rippling Stream Rd
Westenbenger Toyoko recpt U S Spl Police h901 Chalk Level Rd Apt G4
Wester Dianne studt r2107 Ayers Pl
" Donna bkpr Caro Mtr Club r3920 Redwood St
" John H Jr & Betsy; carp C & A Constn h2107 Ayers Pl
" Linda F h519 E Main St Apt 105
" Millard W Jr clinical asst prof Duke Univ & Hosp rHenderson NC
" Rebecca studt r2107 Ayers Pl
Westerfeldt Christopher research assoc Duke Univ & Hosp r311 S La Salle St Apt 28e
Westerfield Monte h2614 N Roxboro Rd
Westerhoff Jill studt r3510 Racine St
" John H & Alberta B; faculty Duke Univ & Hosp h3510 Racine St
Western Auto Supply Co James Weddington Mgr 2206 N Roxboro Rd
" Auto Supply Co Wm C Sowards Mgr 522 E Main St
" Sizzlin Steak House Glenn Sides Mgr 1714 Holloway St

WESTERN-SOUTHERN LIFE INSURANCE CO

Richard Thrift District Manager, Claude Godwin Associate Sales Manager, Worth Johnson Associate Sales Manager, Harry R Bray Jr Associate Sales Manager, Bonnie Childers Cashier, Joy Peterson Cashier, James Wagoner, Garley Evans, Virgil Vogue, Phillip Morris, Charles Latta, Donald Magrath, David Walker, John Strickland, Charles Parker, George Canfield, George Plogaft, And Clinton Sykes Agents, 2806 Guess Rd (27705), Tel 477-1877

" Union Telegraph John S Atkins Mgr 1805½ Holloway St
Westeroet John colln Capitol Credit
Westervelt John Jr h311 S La Salle St Apt 26p
Westfall Barbara M Mrs ofc wkr Flav-O-Rich rRt 4
" Linda K research tech Duke Univ & Hosp h311 S La Salle St Apt 39l
" Ray A & Jean; serv mgr Royal Typewriter h221 Southerland St
Westhoff Mary J lpn Duke Univ & Hosp r1315 Morreene Rd
Westlin Cheryl J sec Duke Univ & Hosp r1017 Stonehedge Av
" Peter eng E P A r3i Carriage House Apts
" Peter R & Cheryl J; sec Duke Univ & Hosp h1017 Stonehedge Av
Westminster Kindergarten Carol L Page Dir 3639 Chapel Hill Rd
" Presbyterian Church Rev Haywood D Holderness Jr Pastor 363 Chapel Hill Rd
Westmoreland Fadine C (Wid Tom C) slswn Stewart's h806 Demerius St Apt T4
" Fawn Mrs tchr aide Merrick Moore Elem Sch r810 Colonial Dr
" Faye slsmn Stewart's
" Margo emp P & H Eng & Mfg
" Mitchell & Fawn h810 Colonial Dr
" R P r111 W Murray Av
" W A III serv rep Coml Equip rRt 1 Hurdle Mills N C
Weston J E Rev pastor The House Of Prayer
" James h3300 Hursey St Lot 98
" Jon B project coordinator Crain & Denbo h1405 Oakland Av
" Mary J emp Duke Univ & Hosp h312 N Buchanan Blvd Apt 306
" Patricia studt h886 Louise Cir Apt C

Branch Moving and Storage Co. Inc.
PALLETIZED STORAGE
FREE ESTIMATES
Tel. 471-1591
A Mayflower Warehouse
2415 Reichard St., P.O. Box 2824 (27705)
Just off I-85 Guess Rd. Exit

Pools
POOL SIDE
803-C Ramseur St 27701
682-025

M & J FINANCIAL CORP.

Auto Loans — Financing Re-Financing

Collateralized Personal Loans to $1500.00 – "We Have The Capacity To Care"

A Carolina Corporation For Carolina People Since 1928

704 Rigsbee Ave. (27701) Telephone 682-9253

WESTOVER

Westover Park Apartments 2312 Pratt Av
Westry Clarence F & Ella M; emp Brunson's h1213b Berkeley St
Westside Gulf Service (Edw Clapp) 3511 Hillsborough Rd
Westwood Baptist Church 2031 W Club Blvd

WESTWOOD GOLF COURSE

Leamon F Couch President, Luther R Veasey Vice-President, Come Play Golf, Par 3 Golf Course, Open Day And Night, Regulation Size Greens, Good Condition All Times, Shortest Hole 80 Yards, Longest Hole 120 Yards, Follow Hwy 15 Or 501 To Morrene Rd And Turn Right To Andrews Rd, 132 Andrews Rd (27705), Tel 383-3896

Vetherby Joseph C & Carol V; prof Duke Univ & Hosp h2604 Sevier St
Vetherington Clarence L Jr & Martha P; retd h405½ Edward St
Dewey A die press opr Mead Containers r4222 Cornwallis Rd
Ken h1426b Berkeley St
Maybelle B Mrs retd h405 Edward St
Vetherspoon Mary h3325 Glasson St Apt F
Vethington Clifton A & Pauline P; field serv eng Digital Equip h2015 Bivins St
Donald W & Rena S; mtcemn Nello-Teer h2204 Pike St
Laurie G (Wid Claude W) retd h1104 N Guthrie Av
Mark W & Barbara; studt h1207a Clarendon St
Rena S emp Duke Univ & Hosp r2610 Freemont Rd
Sandra W r414 Raynor St Apt D2
Vethinton Ola Mrs r2319 Stroller Av
Vetstone Greg studt r1215b Clarendon St
Vetter Charles T & Joan L; serv eng Sinnigan Corp h121 Oliver La
etzel Christopher & Marsha; faculty Duke Univ h1400 Pennsylvenia Av
Doreen B customer Duke Univ & Hosp r1935 Southwood Dr
eyand Carol studt r1208 Welcome Cir
eyhan M studt r1315 Morreene Rd Apt 8g
eyhrauch Eliz A tchr Granville County Sch Bd h807 Parker St
eymark John A studt h311 S La Salle St Apt 4j
eynand David B studt r1208 Welcome Cir
Robt S & Jean P; purch dir Durham Co Genl Hosp h1208 Welcome Cir
eynn Harvey & Janet h1914 Leonard St
eyrauch Terri studt r2516 Sevier St
hack Annie h3437 Glasson St Apt H
halen Colleen M display wn Baldwin's r3509 Westover Rd
Kelly phys Duke Univ & Hosp r3509 Westover Rd
Robt E & Jane C; prof Duke Univ & Hosp h3509 Westover Rd
Teresa emp Record Bar
Teresa M asst program dir Y M C A Central r618b Hibbard Dr
Terry studt r3509 Westover Rd
haley Betty clk N C News
C M h311 S La Salle St Apt 35a
Carol studt r704 N Buchanan Blvd
Esther T Mrs emp John Vonstead Hosp r1208 Eva St
Hilda K Mrs sr undwrtr Crum & Forster Ins Co's r1936 Holloway St
" D h1451 Newcastle Rd Apt D1
" Douglas & Jessie M; clk PO h3020 Alabama Av
" ames mgr Mc Gilahooy's Saloon & Vittles
" essie P clk Genl Tel r3020 Alabama Av Extn
" ohnnie D plumb h2911 Chapel Hill Rd
" onathan W studt r2312 Wilson St
" W h3705 St Mark's Rd
" loyd M & Neta; asst mgr N C Mut Whol Drug r3704 St Mark Rd
" loyd M h3022 Colonial Apts Apt 1d
" lary J Mrs ofc sec E P A h1516 Kirkwood Dr
" ichl rtmn Dossett Music
" ancy W Mrs admn sec Duke Univ & Hosp h2312 Wilson St
" hos T & Hilda K; supvr J U H Lndry h1936 Holloway St
" ony B h103 Hunt St
W lin Robt E & Eva; emp MAACO h1429 Clermont Rd

WHALING

Whaling Patk J research tech Duke Univ & Hosp rBeaufort NC
Whalley Steven III rD7 Brogden Court Apts
Whanger Alan D & Mary; assoc prof Duke Univ & Hosp h1712 Woodburn Rd
" Cath h3031 Weymouth St Apt 201
" Eliz reg nurse Meth Retirement Homes h1106 Douglas St Apt D128
" Ruth studt r1712 Woodburn Rd
Whatley Joseph W Jr & Edith L; phys Children's Clinic h3822 Churchill Cir
" Ralph r820 W Markham Av
Whatmore James pres Rowe Business Equip r2100 Five Oaks
Wheat Anne studt r2720 Montgomery St
" Beth h906 Lancaster St
" First Securities Inc Philip W Craig V-Pres & Br Mgr 111 N Corcoran St Rm 623
" Mary E med photog Duke Univ & Hosp rRt 7 Bx 206
" Robt W & Johnnie S; prof Duke Univ & Hosp h2720 Montgomery St
Wheatley Darlene aide Bragtown Elem Sch r5200 Old Hillsboro Rd
" Fredk Jr capt Duke Univ & Hosp r5200 Old Hillsborough Rd Bx 33
Wheeler Alfred asst mgr Sam's Pawn Shop r114 W Lynch
" Alice G retd h111 Forest Wood Dr
" Aubrey L & Jacksie; mgr Caro Mem Gardens h3204 Sprunt Av
" B E hwy insp State Div Of Hwys r901 Chalk Level Rd
" Benj D & Annie C; retd h2525 Chapel Hill Rd
" Bernice M admn asst Duke Univ & Hosp r2001 Cole Mill Rd
" Beulah H Mrs ofc sec Wheeler Sup rBx 262 Goodwin Rd Rt 8
" Brooks T & Judith (Brooks T Wheeler Grocery) h2809 Camberly Dr
" Brooks T Grocery (Brooks T Wheeler) 1629 E Glenn School Rd
" Bruce h901 Chalk Level Rd Apt F4
" Buren & Doris R; retd h415 Fernando St
" C h311 S La Salle St Apt 35g
" C Columbus & Christine T; emp Lions Club Indus For The Blind h1611 Lathrop St
" C Russell & Marion M; sys analyst IBM h1813 S Miami Blvd
" Candace emp Real Mc Koy
" Cath bkpr Pearson Mus r3709 Rivermont Rd
" Charles h3553 Mayfair St Apt 203
" Charles T research tech Duke Univ & Hosp rRt Bx 275a Bahama NC
" Charlotte psychiatric aide Duke Univ & Hosp rAsheville NC
" Charlotte S Mrs ofc sec Durham Herald r2428 Acadia St
" D h921 Lambeth Cir
" David W h2915 Ross Rd
" Delmas G & Francine; supt C C Woods Constn r2819 Sparger Rd
" Don emp Duke Univ h2725 E Geer St Lot 29
" Donald S sht mtl wkr Comfort Engs r311 S La Salle St Apt 14i
" Donnie W & Jeanett S; clk Sou Parts & Elec h39 Hawthorne Dr
" Dorothy J Mrs clk Reliance Ins h2407 Cascadilla St
" Edw R examiner Am Tob h1800 Catalina Av
" Elizabeth W hsekpr Duke Univ & Hosp r2428 Acadia St
" Elmo T mach opr Borden Brick & Tile rRD 1 Morrisville NC
" Elvis L survey party chf City Of Durham
" Elwood & Shellie W; cabt mkr Garland Woodcraft h2914 Colclough St
" Eug H & Gilberte T; pnt contr 1021 Anderson St h1021 Anderson St
" Eula K libr staff Duke Univ & Hosp r28 Mt Bobes Rd
" Evelyn S Mrs keypunch opr Central Caro Bk & Tr h901 Chalk Level Rd Apt G15
" Everett L ofc clk Duke Univ & Hosp h907a Lancaster St
" F formn Am Tob
" Frank & Cathy h3709 Rivermont Rd
" G Denny & Ruby L; slsmn Boyce Sup h2115 Pershing St
" Garland G & Hazel O; retd h606 N Hyde Park Av
" Gilberte Mrs (Gene's Hairstyling Salon) r1021 Anderson St
" Howard slsmn Triangle Dairies rRt 1 Bx 78 (Hboro)
" Ina C Mrs emp Rite Way Lndry h206 S Maple St

Mechanics and Farmers Bank

Office 116 W. Parrish St.
Fayetteville Street Branch 615 Fayetteville St.,
Duke Street Branch, Mutual Plaza

All Locations P.O. Box 1932 (27702) All Locations Tel. 683-1521

JAMES A. SMITH & SON, INC.

PLASTERING CONTRACTORS DRYWALL

FIREPROOFING — PLASTERING — STUCCO — EXPOSED AGGREGATES — DRYWALL

540 Gulf St., P.O. Box 11248 Durham, N.C. (27703) Tels. 596-8289, 596-8280

MADISON'S

682-8904

WELLONS VILLAGE SHOPPING CENTER 1000 N. MIAMI BLVD. (27703)

Weldon's Jewelers Inc.
FINE DIAMONDS—WATCHES—JEWELRY
Expert Watch and Jewelry Repairing
NORTHGATE SHOPPING CENTER
On The Mall
Tel. 286-0539

Call Us On Anything You Need In The Way of
Brick — Paving Brick — Fireplace Screens and Dampers
Triangle Brick Co.
ROUTE 4, BOX 60 DURHAM, NORTH CAROLINA 27713
DURHAM: (919) 544-1796, RALEIGH: (919) 828-2070
IN NORTH CAROLINA CALL: TOLL FREE NO. 800-672-85

WHEELER
" Jack studt h3520 Mayfair St Apt 101
" Jack serv mgr Alexander Mtr r600 Carr St
" Jack F & Joan M; guard G R Rankin Security Serv h3904 Cash Rd
" Jacksie D Mrs acct clk County Purch Agt r3204 Sprunt St
" Jas h2220 Glover Rd Lot 1
" James B studt r621 Hugo St
" James E supvr Genl Tel r2228 Glover Rd
" James E eng tech State Div Of Hwys rBahama N C
" James H & Thelma B; fxr Am Tob h2228 Glover Rd
" James H & Willie H; servmn Duke Univ & Hosp h1032 Horseshoe Rd
" Jeanette S investigator Genl Tel r39 Hawthorne Dr
" Jenny C Mrs ofc sec Durham Orthopaedic Assocs r11 Ashley Rd
" Jessie r3119 Colclough Av
" Jeter P Jr & Charlotte S; oprs supvr Piedmont Airlines h5000 Autumn Dr
" Joel D & Pamela; asst v-pres N C N B Mtge h3907 Inwood Dr
" John emp Genl Tel r6304 Roxboro Rd
" John E ofc wkr Davis Elec r1800 Catalina Av
" John H & Selena W; pres Mechanics & Farmers Bank h302 Formosa Av
" John M & Madeline H; retd h621 Hugo St
" Judith K bus driver Hillandale Elem Sch r2809 Comberly Dr
" Kay P Mrs slswn David's Ofc Int h813 Glenco Rd
" Kenneth E & Lorraine; asst admn dir Duke Univ & Hosp h4416 Malvern Rd
" Leland H & Mary F; asst fire chf City Of Durham h706 Hammond St
" Leon F emp Duke Univ & Hosp rRaleigh NC
" Lonnie T driver Sou Coach rBurl NC
" Louis J & Gail; emp City Of Durham h5002 Kendridge Dr
" Luther W & Gladys M; emp Woodlawn Mem Gardens h112 Foxcroft La
" Marvin B h3108 Sprunt Av
" Mary B Mrs tchr C E Jordan Sr Hi Sch rChapel Hill NC
" Maylon Mrs tchr Norghgate Presby Week Day Kindergarten r417 W Maynard Av
" Mike K & Tina O; mgmnt analyst Duke Univ & Hosp h3809 Hillgrand Dr
" Patricia L studt r1312 Glendale Av
" Paul C & Annie G h1319 Watts St
" Paul E lab Durham Florist rRt 3 Bx 242b
" Ralph P & Thelma A; clk Sperry Electro Components h1713 S Miami Blvd
" Randy & Carolyn; mtcemn IBM h214 Southerland St
" Reuben H & Helen C; mach Sperry Rand h117 Pleasant Dr
" Robt & Helen h5208 Newhall Rd
" Robt A & Bernice M; supvr Blue Cross Blue Shield h2001 Cole Mill Rd
" Robt L & Imelda U; br mgr & banking ofcr Wachovia Bk & Tr r2222 Sparger Rd
" Robt N & Dorothy L; retd h2617 Broad St
" Ronald L slsmn Wheeler Sup r410 Crestview Dr
" Rose C ofc sec Genl Tel r6304 Roxboro Rd
" Russell sta atndt Strayhorn Union 76 & Wrecker Serv rJones Cir
" Rusty studt r5000 Autumn Dr
" Saml M wldr Lee's Wldg & Steel Serv rCreedmore N C
" Sharon keypunch opr Data Serv r813 Glenco Rd
" Shipley C h3700 Hermine St
" Shirley D ofc assoc Jewel Bx r117 Pleasant Dr
" Shirley O Mrs clinic recpt Duke Univ & Hosp h1312 Glendale Av
" Stuart M & Marilyn B; analyst Genl Tel h417 W Maynard Av
" Sue J admission ofc coordinator Duke Univ & Hosp h2514 Farthing St
" Supply Co (Winston M Wheeler) genl mdse 128 Morgan St
" Susan B Mrs sec-treas Commonwealth Constn rNovember Dr

WHEELER T A REALTOR

T A WHEELER OWNER
REALTOR
REAL ESTATE
SALES AND APPRAISALS
208 SECURITY SAVINGS & LOAN BUILDING
201 RONEY STREET (27701)
TELEPHONES
OFFICE 688-5723
RESIDENCE 688-0443

" T Alvin & Ruth U (T A Wheeler Realtor) h919 Englewood Av
" Thelma retd h2219 Albany St
" Thos C & Clina W; body reprmn Durham Auto Body Serv h3223 Wake Forest Rd
" Timothy R studt r1713 S Miami Blvd
" Toby & Elisa; slsmn Freemans Clos h415 E Pilot St Apt J5
" Vallie C lndry supvr Duke Univ & Hosp rRt 8 Bx 414
" W r811 Demerius St Apt L4
" W L h608 Hardee St Apt K2
" Walter M & Linda; pipe dept Comfort Engs rRt 3 Bx 400 Hillsborough NC
" Wm M fire driver City Of Durham
" Winston M & Beulah H (Wheeler Sup Co) rBx 262 Goodwin Rd Rt 8
Wheeles Linda S hd nurse Duke Univ & Hosp r1412 Veckers A
Wheeley D M h3300 Hursey St Lot 25
" David h1126 Benning St
" Edw B mtr reprmn Central Elec Mtr r398-E Andrews Chapel Rd
" Gregg mech Epes Transport Sys rCedar Grove NC
" Leonard G fcty wkr Durham Box h2612 Omah St
" Louise (Wid Rudy C) retd h1408 Vickers Av
" M F clk Big Star
" Mike slsmn Harris Inc r303 Hursey St
" P h311 S La Salle St Apt 14i
" Ron h2112e Broad St Apt 1
" W B & Evelyn S (Central Elec Mtr Co) rRD 1 Morrisville N
Wheelis Danl asst mgr Winn-Dixie
" Warren studt r1107 Urban Av
Wheelous Geo K & Juanita S; clk PO h2000 Woodland Dr
" Hettie E (Wid Furman L) h1216 Green St
" James E & Katy M; chf dep County Sheriff r114 Mineral Springs Rd
" Juanita S recpt Durham Animal Clinic r25 Patriot Cir
Whelan Tom studt r1911c House Av Apt 51
Whelchel L H Jr Rev & Larma J; pastor Russell Mem C M E Ch h613 S Alston Av
" Larma J tchr Russell Mem Ch Day Care Center r613 S Alst St
Wheless Geo A reporter Durham Herald r2401 W Club Blvd A 2
" Gilbert B & Evelyn B (Sou Sls Agcy) h1021 W Trinity Av
" Larry W v-pres-treas Black Indus r4629 Myers Park Dr
" Wiloughby C & Doreen R; chf hearing ofcr State Dept Mtr Vehicles h405 Idlewood St
Wheller Everlinae maid r1120 Gurley St
Whellous Ralph h24 Patriot Cir
Whetstone Mary J (Wid Paul A) retd h1901 E Main St
Whetzel Stanley W Jr social wkr County Dept Social Servs rR Bx 183a
Whichard Beulah P (Wid Willis G) retd h642 W Club Blvd
Whichard Willis P & Leona; Secretary-Treasurer Powe, Porter, Alphin & Whichard PA, Attorney-At-Law, Suite 800 First Union National Bank Bldg 301 W Main St, PO Box 3843 (27702) Tel 682-5654, h5608 Woodberry Rd (27707) Tel 489-5412
" Zenobia h1700 Chapel Hill Rd Apt 2b
Whicker Gail L Mrs asst Dr John R Iredale r1118½ Iredell S
" James D & Gail L; emp Am Tob h1118½ Iredell St
" Kath R Mrs matron County Jail h128 Southerland St
" Sharon K med laby clk Duke Univ & Hosp h311 S La Salle St Apt 17a
" Wm F sr pntr Duke Univ & Hosp rHillsborough NC
Whilden Steph M & Frances P; br mgr N C N B h3119 Oxfo Dr
Whilley Tom h1807 N Buchanan Blvd Apt G

MATTHEWS BODY SHOP, INC.
PHONE 596-6410 OR 596-6759
3401 Wake Forest Road
Durham, North Carolina (27703)

HAYES DENTAL ART STUDIO
215 N. Gregson St. (27701)
682-5410

Belk Leggett
Durham's Largest Department Store
FREE PARKING
South Square Mall, Chapel Hill Blvd. 493-3411

WHIPPLE
Whipple Terry L hse staff Duke Univ & Hosp r806 Duluth St
Whirley Robt agt Home Security Life Ins r2806 Camberly Dr
' Rose P Mrs genl serv asst Central Caro Bk & Tr r2806 Camberly Dr
Whisant Carol C research asoc Duke Univ & Hosp r6001 Lasalle St Apt C
Whisenhunt Margt J studt h311 S La Salle St Apt 3b
Whisenton Andrew C & Margt D; retd h510 Massey Av
Whisnant Bill & Joan h3315 Westover Rd
John K Jr & Carol C; asst prof Duke Univ & Hosp h600-1 S La Salle St Apt 13c
R h600-6 S La Salle St Apt 8e
Wm P dir City Dept Of Admn h923 W Markham Av
Whisnett Wm data processing mgr City Dept Admn
Whispel Gary h901 Chalk Level Rd Apt T14
Whispering Pines Mobile Home Park 3300 Hursey St
Whit's Grill (Everett L Whitaker) 748 9th St
Whitaker (See Also) Whittaker
A Cecil retd h1110 Oval Dr
Alan K h1609 Sycamore St
Alice h1716 Dean St
Arth r877 Estes St
Brady F glazier Pritchard Paint & Glass r3112 Oscar St
Cath W Mrs retd h2421 Shenandoah Av
Clarice S (Wid Lendo E) tndr opr Burl Indus h1417 Ida St
Coy M & Cora B; retd h2907 University Dr
Cynthia h2112a Broad St Apt 1
Dierdrea G Mrs retd h214 E Markham Av
Don h1315 Morreene Rd Apt 10g
E h3022 Colonial Apts Apt 2a
Elmo A & Ernestine B; retd h1706 Avondale Dr
Everett L & Lucille R (Whit's Grill) h2031 Englewood Av
Faye C exec ofcr Home Bldrs Assoc r4306 Bracada Dr
Felix M & Edna R; retd h816 Wilkerson Av
Gayle C cash Life Ins Co Of Ga r119 Macwood Dr
Gregory h1106 Douglas St Apt C222
Grover A h111 Channing Av Apt 8c
Harold S & Myrtle F; retd h1400 Ruffin St
Helen W Mrs retd h108 Lodge St
Henry R & Ellen S; retd h2512 Shenandoah Av
Ida S Mrs rating coding supvr Crum & Forster Ins Co's r1310 Watts St
Irma Mrs v-pres Brown Bros Plmb & Htg r706 Crestview Dr
Jane dental asst Charles S Willis
John H & Jessie B; retd h1833 Forest Rd
Julia H (Wid Wm P) mach opr L&M h3125 Hope Valley Rd
Julius W & Helen P; stock rm clk L 6 M h3212 Alabama Av
" h1315 Morreene Rd Apt 6f
Laurence T & Janie B; clk Genl Tel h1526 N Miami Blvd
Lawrence & Beulah L h412 Todd St
Leonard Jr & Ida; emp Brame Specialty r2719 Edmund St
Linda W acct Rodenhizer & Umstead r1609 Sycamore
Magaline B h1805 Maryland Av
Mary r1716 Dean St
Mary C Mrs retd h1615 Sedgefield St Apt 1
Mattie retd r3022 Colonial Apts Apt 2d
Myrtle E patient car asst Duke Univ & Hosp r3022 Chapel Hill Rd
Norman J pres Brown Bros Plmb & Htg r706 Crestview Dr
Paul B & Ida S; rep N C Dept Of Lab h1310 Watts St
Pearl Mrs retd h3200 Cole Mill Rd
Pearl L Mrs retd h2604 Vineyard St
Richd pntr h3033 University Dr
Susan S mgr patient food serv Duke Univ & Hosp h611 Old Orchard Av
Timothy studt r230 W Trinity Av
Wendy L personnel clk Crum & Forster Ins Co's rRt 2 Bx 168-A Pittsboro NC
Wm & Sue; mech Wallace's Auto Elec Garage h3409 Glenn Rd
Wm E Jr & Evelyn L; retd h408 W Knox St

WHITAKER WILLIAM G REALTY William G Whitaker President, Fay C Whitaker Secretary-Treasurer, Real Estate Broker And Builder, 4306 Bracada Dr (27705), Tel 383-1353 (See Index To Advertisers)
" Willie C & Gail; driver Pilot Frt Carriers r119 Mc Wood Dr
White A h1708 Pace St Apt V
" A D h3022 Colonial Apts Apt 30b
" Agnes K retd r1106 Delano St
" Albert r610 Dowd St
" Allen S retd h1406 Liberty St
" Allene F med records supvr Duke Univ & Hosp r112 Cheryl Av
" Alma Mrs asst librn Stanford L Warren Br Library r1802 S Alston Av
" Alvin hsekpr Duke Univ & Hosp r415 Piolt St Apt C2
" Alvin lab City Of Durham
" Andrew roofer Budd-Piper Roofing r905 Dreiser St
" Ann aide Merrick Moore Elem Sch r208 Tracey Trl
" Ann E sec Duke Univ & Hosp r1921 Morehead Av
" Annie retd h2611 Hillsborough Rd
" Archie C & Anita G; supvr Genl Tel h142 Chateau Rd
" B h700 Morreene Rd Apt J16
" Barbara computer opr Dealers Sup rChapel Hill NC
" Barbara T lpn Duke Univ & Hosp h610 Dunbar St
" Barbara T nurse clinician Duke Univ & Hosp r302 November Dr
" Benj H Jr dist atty US Atty rGreensboro NC
" Betty keypunch opr Data Serv
" C h4216 Garrett Rd Apt G25
" Calvin studt r3027 Fenimore St
" Calvin C dean King College rRaleigh NC
" Cath E Mrs retd h418 N Guthrie Av
" Celinia M med records clk Duke Univ & Hosp r3027 Fenimore St
" Charles Jr & Lola W; retd h1004 Dacian Av
" Charles B med records clk Duke Univ & Hosp r1919 Capps St
" Charles E h2206 Guess Rd
" Chas R & Ruby M; mech Duke Univ & Hosp h2911 Summerlin Rd
" Charles W & Mary P (Mount White King Hudson Walker & Carden) h3737 St Mark's Rd
" Charles W hsekpg supvr N C Central Univ h2939 Driftwood Dr
" Cheryl emp U Of NC h310 W Trinity Av Apt 11
" Clarence M hsekpr Duke Univ & Hosp r120 E Seeman St
" Classie F h1316 Juniper St
" Cody torch opr H W Thomas Scrap Iron & Mtl
" Cynthia E r3019 Forrester St
" David E recruiter USA Recruiting Ofc
" Deborah r720d Carroll St
" Deborah studt r2228 Lafayette St
" Debra M emp Genl Tel r3300 Hursey St Lot 88
" Delores E maid h1011 Merrick St Apt 7
" Derrie B concrete fnshr City Of Durham
" Diane H medical tech Duke Univ & Hosp r313 27th St
" Donald studt r2905 Sprucewood Dr
" Donald K & Sylvia; broker ins agt White Ins h3082 Colony Rd Apt B
" Donald L staff grd studt Duke Univ & Hosp r315 W Trinity
" Doris bkpr County Bd Of Educ r2920 Chapel Hill Rd Apt 30-B
" Doris h3022 Colonial Apts Apt 65d
" Doris cash Kroger Co h1000 N Duke St Apt 1
" Douglas R food serv aide Duke Univ & Hosp r111 Channing Av
" E retd h1129 Merrick St Apt 26
" E r309 Melbourne St
" E W Jr & May H; pntr Claude M May Inc h700 E Ellerbee St
" Earl h3001 Pratt St Apt P
" Edward D instr Fred Astaire Dance Studio h2009 Southwood Dr Apt 16
" Edw W & Lula L; emp L&M h909 Cox Av
" Eleanor faculty Duke Univ & Hosp r107 Mosswood Ct
" Eliza h3418 Mordecai St Apt G
" Eliz ins claims processor Duke Univ & Hosp r6510 Whitt Rd
" Ella M r2507 S Roxboro St Apt 40

HARRISS - CONNERS CHEVROLET Inc.
The Fastest Growing Chevrolet Dealer In Carolina
Chapel Hill — Durham Blvd. P.O. Box 2040 Chapel Hill, N.C. (27514)
Tels. Durham 493-2431 Chapel Hill 942-3191

DURHAM BUILDERS SUPPLY CO.
BUILDERS' SUPPLIES of All Kinds
BUILDERS' HARDWARE
BUILDING SPECIALTIES
Customer Parking
105 S. BUCHANAN BLVD. (27701)
Phone 688-1381

CLAUDE M. MAY, Inc.
Painting — Papering — Interior Designing
AMPLE PARKING SPACE
01 W. Main St. (27701) Tel. 682-9348

Brame SPECIALTY COMPANY Inc.
Janitor Supplies — Office Products — Industrial Papers — Laundry Supplies
Wholesale Paper — Customized Designing — Matched Packaging — Napkins — Place Mats
949 WASHINGTON STREET, (27701) TELEPHONE 682-5421

THALHIMERS
ONE OF THE SOUTH'S NEWEST AND MOST COMPLETE DEPARTMENT STORES
All Stores Tel. 286-7751
Lakewood Shopping Center Northgate Shopping Cen

WHITE
" Elma cafeteria cash N C Central Univ r1016 Mc Laurin Av
" Ernest & Louise; emp L&M h202 Northwood Cir
" Ernest L & Lillian W; phys Lincoln Hosp h3711 Suffolk St
" Ervin & Joe A; emp Angus Barn h2312 Crane St
" Ethel retd r526 Holloway St
" Ethel C Mrs retd h926 Belvin Av
" Etta C (Wid Geo W) retd h1021 Cornell St
" Eug S r2211 Chapel Hill Rd
" Evelyn M Mrs lndry wkr Duke Univ & Hosp h504 Colfax St
" F retd h700 Morreene Rd Apt H4
" F C v-pres personnel Genl Tel r1116 Sandlewood Dr
" Fannie L hsekpr Duke Univ & Hosp rRt 1 Bx 147 Franklinton NC
" Fanny W Mrs retd h509 Elmira Av
" Finley T & Jane D; acct exec Smith Barney Harris Upham & Co h3122 Surrey Rd
" Floyd E hlpr Budd-Piper Roofing r905 Driser St
" Frances B reg nurse Meth Retirement Homes r7 Chapel Hill Rd Apt D
" Frances C med sup clk Durham County Genl Hosp r605 Hugo St
" Frances I Mrs note teller Wachovia Bk & Tr h706½ Park Av
" Fred D tchr Chewning Jr Hi Sch rPO Bx 3515
" Fred J & Beatrice h5411 Old Well St
" Fred M & Ludie H; asst prof Duke Univ & Hosp h3323 Rolling Hill Rd
" G Wendell & Willie B; retd h207 Pekoe Av
" Gary studt r2804 Fawn Av
" Geo & Beatrice A; retd h505 Barnes Av
" Geo C Jr & Mary; partsmn Harmon Roland h1015 Dacian Av
" Georgianna retd h907 Rosehill Av
" Gertrude M (Wid Geo C) retd h3018 Banner St
" Gurney P & Dahlia P; retd h1904 Hart St
" H r4216 Garrett Rd Apt L32
" H L & E Virginia; cable splicer Chapel Hill Tel h2327 Lindmont Av
" Hardy hsekpg supvr N C Central Univ h1006 Delray St
" Harold G studt h2228 Lafayette St
" Harry L & Jessie T; retd h3627 Hathaway Rd
" Harvey h311 S La Salle St Apt 32a
" Haskell B Mrs emp Coordinating Council For Sr Citizens h121½ W Chestnut St
" Hattie C maid r1021 Cornell St
" Henry W Jr & Thelma W; retd h1127 Midland Ter
" Hiawatha W r1905 Alston Avenue Rd
" House Antiques (Gary F Wagner) antiques 3306 Chapel Hill Rd
" Howard mgr Ralph Kirby Auto Sls
" Hugh E retd h1040 W Forest Hills Blvd
" Insurance Service Inc Don K White Ins Agt 3325 Chapel Hill Blvd Suite 103
" Irene S Mrs lpn Duke Univ & Hosp h2905 Sprucewood Dr
" Irvin h508 Walton St
" Irwin B & Annie L; lab Mount Hope Fnshg h610 Bingham St
" Isaiah & Mae I; asst knife opr Mead Containers rRt 1 Bx 135 Franklinton NC
" Iva J aide Pearsontown Elem Sch r2 Harrington Pl
" J h1611 Duke University Rd Apt 6c
" J B studt r2009 Southwood Dr Apt 27
" J C r111 Channing Av Apt 6e
" Jas h17e Few Gardens
" James (Whites Gro) h1006 Spruce St
" James & Cath h1011 Virgie St
" James A hsekpt dept Duke Univ & Hosp r2442 Bluefield St
" James B studt r3737 St Mark's Rd
" James C agt Life Ins Co Of Ga rChapel Hill NC
" James F (White's Gro) r121 W Chestnut St
" James H & Mae; emp Durham Dairy h3027 Fenimore St
" James K & Sally S; reprmn IBM h2305 E Overland Dr Extn
" James O hse staff Duke Univ & Hosp r5606 Tomahawk Trl
" James T h3914 Wynford Dr
" Jesse W & Barbara; e c & o mgr D P Co r302 November Dr
" Jessie R (Wid Marvin E) retd h108 W Delafield Av
" Joan ofc sec N C Central Univ r521 George St Apt 12a
" Joe retd h2422 Roanoke St
" Johanna h13f Few Gardens
" John retd r1008c Sherwood Dr

WHITE
" John C Jr & Vivian B; emp Durham Housing Auth h1014 E Club Blvd
" John D & Jean W; studt h14 Meadowbrook Dr
" John I Jr & Martha J; retd h910 Monmouth Av
" John W h3019 Forrester St
" Jos driver Burton Lines
" Joseph & Sharon; emp Jervis Prntg h2201 Morehead Av Apt 38
" Joseph & Myrtle M; retd h110 W Trinity Av
" Joseph A Jr & Beulah R; retd h909 N Buchanan Blvd
" Joseph M offset artist Serv Prntg r1501 S Alston Av
" Joseph T sr carp Duke Univ & Hosp r112 Cheryl Av
" Josephine H (Wid Geo D Jr) tchr W G Pearson Sch h812 Dupree St
" Joyce studt r311 S La Salle St Apt 41b
" Joyce G opr Genl Tel h2112a Broad St Apt 16
" Juanita K med recofds clk Duke Univ & Hosp r3027 Fenimo St
" Juanita P nurse Graverly Hosp r4602 Denfield St
" Judy A sr physical therapist Duke Univ & Hosp rChapel Hil NC
" Julia F retd h212 Watts St
" Julian A & Mozelle H; retd h3652 Guess Rd
" Julius emp City Of Raleigh h711 N Hyde Park Av
" Julius driver Southside Auto Parts
" Junious Edw & Daisy H; retd h816 W Knox St
" K r718b Iredell St
" Kenneth (White's Automotive Paint & Body Shop) h3736 Angier Av
" Kenneth L h522a Burlington Av
" Kent B studt r706½ Park Av
" L Ray emp U S Govt h2620 W Knox St
" L T & Sarah; retd h1315 Ivy St
" Larry C (Lynette's Restr) h1311 Glendale Av
" Larry G research asst L & M r2548 Barwick Dr
" Laureen soc wkr Scott Parser Pre-School Program h1743 Morehead Av
" Le Jay emp Best Products
" Ledford h3022 Colonial Apts Apt 73a
" Lee J h508 Hardee St Apt D4
" Lee J loss cont rep Reliance Ins rMorreene Rd
" Levester & Alma N; prsmn Serv Prntg h1512 Wabash St Ap A2a
" Lewis rep Northeastern Dental Laby rRt 4 Bx 365 Leesville
" Lewis L key punch opr Data Serv
" Lillian B Mrs retd h2607 Sater St
" Lillian W Mrs supvr Stanford L Warren Br Library r3711 Suffolk St
" Linda F med sec Duke Univ & Hosp r2006 Jersey Av Apt
" Loretta emp N C Mem Hosp h2412 W Club Blvd
" Louise R asmblr Sperry Electro Components h704 Holloway Apt 1
" Lucinda R Mrs retd r1515 Rosewood St
" Lucy C Mrs sec White Optical Labys r26 Clover Pl
" Mack emp Am Tob r217 Nelson St
" Mae H security asst Genl Tel r700 Ellerbee St
" Mae I unit serv aide Duke Univ & Hosp rRt 1 Bx 147 Franklinton NC
" Marc Seeman Printery rRt 2 Bx 467c Mc Leansville NC
" Margt V retd h217 Nelson St
" Martha V (Wid Joseph A) retd h2211 Chapel Hill Rd
" Marvin pntr Duke Univ & Hosp r713 Libery St
" Mary emp City Dept Social Servs h720d Carroll St
" Mary F recreation leader City Of Durham
" Mary G assoc prof N C Central Univ rChapel Hill NC
" Mary P staff nurse Duke Univ & Hosp h3700 Turrentine St
" Melvin Jr computer opr Duke Univ & Hosp r3521 Arlington St
" Michl h4216 Garrett Rd Apt J29
" Mildred L med sec Duke Univ & Hosp rRt 1 Morrisville N
" Minnie h45a Mc Dougald Terrace Apts
" Nathl B & Jean B; pres Serv Prntg h1501 S Alston Av
" Nedra K tchr Northern Hi Sch h1505 Duke University Rd 9d
" Nell E (Sybil's Beauty Shop) h1604 Robinhood Rd
" Nellie famity health wkr Bragtown Health Clinic r111 Channing Av Apt E10

Wm. Muirhead Construction Co. Inc.
COMMERCIAL • INDUSTRIAL • HIGHWAY
General Offices 682-9215
Muirhead Asphalt 682-9219
Constructors Concrete 682-9211
Building Supplies And Shop 682-9214
1435 Camden Av. At N and W R.R. (27704)
P.O. Box 2012 (27702)

REALTOR®
SOUTHLAND ASSOCIATES
212 N. Corcoran St. Durham, N.C. (27701) and Duke St. at Horton Rd. Call 688-8127
Realtors and Insurors
MEMBER NATIONAL ASSOCIATION OF INSURANCE AGENTS

GREY STONE BAPTIST CHURCH

2601 HILLSBOROUGH ROAD (27005) TEL. 286-2281

WHITE
" Optical Laboratories Inc Oscar N White Pres Hubert M Fisher V-Pres Mrs Lucy C White Sec whol 413 Ashton Pl
" Oscar N & Lucy C; pres White Optical Labys h26 Clover Pl
" Oscar W Jr supvr Genl Tel r2 Harrington Pl
" P h4216 Garrett Rd Apt M16
" Patricia C Mrs tchr Parkwood Elem Sch r112 Milford La
" Pearl retd r212 Watts St
" Pearlie emp Burl Ind h1212 Cooper St
" Pearlie M data expenditor Duke Univ & Hosp rBx 4418 Duke Sta
" Percy P & Ollie E; retd h1001 Lancaster St
" Phyllis Y r4602 Denfield St
Quinte M Mrs r910 Monmouth Av
R Bruce Jr & Jane W; dept atty genl State Dept Of Justice h1522 Hermitage Ct
Reade h405 W Markham Av

WHITE REFRIGERATION INC

Roger L Tudor President, One-Third Century Of Dependable Service, Specializing In Commercial Refrigeration And Air Conditioning 2213 Angier Av, PO Box 11216 (27703), Tel 596-5131, Night Tel 477-3740 (See Index To Advertisers)

Richd A instr Duke Univ & Hosp rRt 1 Bx 309a Hillsborough NC
Robt C v-pres slsmn White Optical Labys rGreensboro NC
Robt C Jr slsmn White Optical Labys r5215 Memory La
Robt D roofer Budd-Piper Roofing r1310 Timothy Av
Robt F Jr tchr Northern Hi Sch h1479 Newcastle Rd Apt D1

WHITE ROCK BAPTIST CHURCH

Rev Lorenzo A Lynch Pastor, C C Spaulding Jr Business Manager-Treasurer, 3400 Fayetteville St (27707), Tel 688-8136, Parsonage 1219 Fayetteville St, Tel 682-9093

Ronald G operating rm atndt Duke Univ & Hosp r1310 Timothy Av
Rose ofc sec Durham Exch Club Sheltered Wk Shop r3027 Fenimore St
Rose h1808 Chapel Hill Rd Apt 3b
Roy asst mgr Shoney's
Ruby emp Hardee's
Ruby r203 Thelma St
Ruth nurse r1504 Oakland Av
Ruth bkpr Security Sav & Loan r2544 Barwick Dr
Ruth W spl accts rep Duke Univ & Hosp rRt 4 Bx 365f
" A clk Big Star
" M pres Mtr Bearings & Parts rRaleigh NC
" ally retd h911b Yancey St
" ally S Mrs sr teller Wachovia Bk & Tr r2305 Overland Dr
" andra J tchr Pearsontown Elem Sch h3022 Colonial Apts Apt 24d
" ara L retd r212 Watts St
" haron D emp Burger King r1919 Capps St
" helton hsekpr Pearsontown Elem Sch rP O Bx 1101
" ordie W & Laura J; retd h1905 Alston Avenue Rd

WHITE STAR LAUNDRY & CLEANERS INC

Earl C Smart President, Marshall W Smart Vice-President, Robert F Smart Secretary-Treasurer, Durham's Newest And Most Modern, Pick-Up And Delivery, Also Coin-Operated Laundry And Fur Storage 904 9th St Cor Green St (27705), Tel 286-2271, Laundromats And Pick-Up Offices, 1311 S Roxboro St (27701) Broad St At Main St, 610 Lakeland Av (27701) Wellons Village Pick-Up Office, Wellons Village Shopping Center 1000 N Miami Blvd, Tel 682-4793 Laundromat And Pick-Up Station, Crossdale Shopping Center, Tel 383-3256

" eph instr Duke Univ & Hosp rPO Bx 151 Carrboro NC
" san H Mrs tchr Glenn Elem Sch r5215 Memory Dr
" lvia B emp White Ins r3082-B Colony Rd
" lvia S research tech Duke Univ & Hosp h2029 Sunset Av
" studt h1915 Yearby Av Apt J

WHITE
" Ted T h3602 Wake Forest Rd
" Thersa cash King's Sandwich Shop

WHITE THOMAS J Manager Civic Affairs Greater Durham Chamber Of Commerce, 4th Floor Wachovia Bank Bldg, 201 W Main St, PO Box 610 (27702), Tel 682-2133, h1901 Morehead Av, Apt 11 (27707), Tel 489-3984

" Thos S Jr & Mary C; sr v-pres Wheat First Securities h804 Hermitage Court Dr
" Tommy h311 S La Salle St Apt 47c
" V r1315 Morreene Rd Apt 2j
" Vanda R sec J Lee Peeler rCarrboro NC
" Verdell cash King's Sandwich Shop r712a Berwyn Av
" Vernetta r306 Linwood Av
" W E h2210 Albany St
" W J & Louise; emp IBM h3624 Westminster Av
" W J Jr h3300 Hursey St Lot 88
" W Merle (Sweely & White Assocs) r115 Bennett Ct
" Wm property ofcr N C Central Univ h615 Cecil St
" Wm driver Broadway Taxi r2020 Cook Rd
" Wm A & Nancy M (White's Catering & Home Baking) h204 Red Oak Av
" Wm C & Mildred S; driver Overnite Trans h2202 Edwin Av
" Wm C & Carin; staff asst State Natl Guard rRaleigh NC
" Wm C Jr lab City Of Durham
" Wm E rtmn Flowers Baking
" Wm F Jr tchr Brogden Jr Hi Sch h1515 Rosewood St
" Wm J mech GE r3624 Westminster Av
" Wm R & Mary W; emp L&M h bx493 Mineral Springs Rd Rt 6
" Wm T & Lois M; retd h605 Hugo St
" Willie roofer Lloyd Sht Mtl & Roofing r112 Mission Pl
" Willie B Mrs operations asst N C Mut Life Ins r207 Pekoe St
" Zaber & Mary; emp SCLRR h866 Estes St
White's Automotive Paint & Body Shop (Kenneth White) 3736 Angier Av
" Grocery (James F White) 917 Angier Av
Whited Eddie M & Peggy R; emp Am Tob h103 Broadway St
Whitefield See Also Whitfield
" Ann studt r3902 Darby Rd
" Benita W emp Genl Tel rRt 2 Chapel Hill NC
" Clarence E & Jane P; dir alumni affirs U Of N C h3902 Darby Rd

WHITEFIELD JANE P MRS President Medical-Dental-Hospital Bureau Of N C Inc, 2814 Chapel Hill Rd (27707), Tel (919) 489-3341, r3902 Darby Rd (HV) (27707)

" S A h3001 Pratt St Apt Q
" Thea W & Esther W; retd h2505 Shenandoah Av
Whitefoot Heinz serv eng Searle Analytic & Radiographic
Whitehead Barbara research asst L & M r14 Dauphine Pl
" Debra nurse N C Mem Hosp h410 E Pilot St Apt K2
" J h916 W Trinity Av Apt 14
" Jack L slsmn Cannon Marine Sls & Serv rCarrboro NC
" Jenna emp Stanley H Kaplan Educ Center
" Linda h1310 W Leon St Apt C
" Linda L med tech Duke Univ & Hosp r1410 Ashburton Rd
" Mary K staff nurse Duke Univ & Hosp r1315 Morreene Rd
" N retd r1315 Morreene Rd Apt 2e
" Patti price clk Tomlinson Co h3301 Shannon Manor Apt 15b
" Ran L sr med tech Duke Univ & Hosp rRt 2 Chapel Hill NC
" Thos L & Barbara A; mach opr L&M h612b Barton Av
" Virginia N Mrs optn Mc Pherson Hosp r2609 Duke Homestead Rd
Whitehurst Cecil G & Harriet G (Whitehurst Ins Agcy) h4159 Deepwood Cir
" Cheryl A Mrs sec Wachovia Bk & Tr r413 Carolina Av Morrisville NC
" Frederic W staff grd studt Duke Univ & Hosp rDurham
" Insurance Agency (Cecil G Whitehurst) 3152 Hillsborough Rd
" Lee A & Ann D; hse staff Duke Univ & Hosp h4132 Cobblestone Pl
" Lucille M Mrs bkpr Lakewood Y M C A h103 Steele St
" R I trooper State Hwy Patrol rRt 1 Efland NC
" Richd D emp City Of Durham
" Wm h423b Smith St

Southern Real Estate Management & Consultants, Inc.

Serving the South in...
Management and Real Estate Sales

MLS

613 Vickers St.
P.O. Box 195
Durham, N.C. 27702
Tel. (919) 682-8171

CHAMBERS TROPHIES AND PRO SHOP INC.
688-7495
227 Wellons Village Shopping Center (27703)

DIAL 682-6111
YELLOW CAB
DELIVERY SERVICE
DIAL 682-6111

Dodge Cars | Dodge | Dodge Trucks
ILDERTON DODGE CO.
51 YEARS WITH DODGE
CARS AND TRUCKS
Tel. 682-5787
SALES AND LEASING
806 W. Main St. (27701)

J. Southgate & Son INCORPORATED
Established 1872
FIRE — CASUALTY — AUTOMOBILE — BURGLARY INSURANCE SPECIALIS
BONDS — MARINE — HOSPITALIZATION — HEALTH and ACCIDENT — LIFE
1013 Broad St., P.O. Box 1651 (27702)
Phone 286-29

WHITENER
Whitener Bonnie K Mrs mgr Cameo Color Studios h2815 Herring Blvd
" Kenneth G & Nancy J; acct N C Mem Hosp h5219 Pelham Rd
" Wm E & Judy H; laby tech U Of NC h3311 Pinafore Dr
Whitesell G Dewey retd r420 Morris St
" Josephine E retd h420 Morris St
" Richd R research assoc Duke Univ & Hosp h707 N Hyde Park Av
" Susan B tchr Sherwood Githens Jr Hi rChapel Hill NC
Whiteside Levester & Allie M; lab City Of Durham h1022 Sedgefield St
" Muriel G ofc clk Duke Univ & Hosp r806 Lancaster St
" Myra P staff nurse Duke Univ & Hosp r6218 Whitt Rd
Whitesides Daisy R library clk Duke Univ & Hosp r406 Morreene Rd
" Danl B & Mary P; hse staff Duke Univ & Hosp h1809 Morehead Av
" Harriet nurse Genl Hosp r406 Morreene Rd
" Mary P ofc sec Duke Univ & Hosp r1809 Morehead Av
Whiteway Roger N h1628 Kirkwood Dr
Whitey Andrew r409 Canal St
Whitfield See Also Whitefield
" Ann W clinical asst Duke Univ & Hosp rRoxboro NC
" Beatrice E Mrs recpt Hall-Wynne & Co r2606 Banner St
" Betty P Mrs tchr Carrington Jr Hi Sch r5124 Stephens La Rt 8
" Blanche W Mrs retd h2407 Roanoke St
" C Briant dept mgr Durham Merchants Assn rHillsborough NC
" Carlotta E Mrs emp Am Tob h1007 Golf St
" Corinne H Mrs acctg clk Crum & Forster Ins Co's h211 Woodcrest St
" D N ofc 119 Orange Av h2503 W Club Blvd
" David studt r2509 Alpine Rd
" Donald G & Vicki; production Coca-Cola rBx 269 Creedmoor NC
" Donna P ofc sec Duke Univ & Hosp r3733 N Roxboro Rd
" Dorothy Mrs slswn Allenton Realty & Ins r3015 N Glendale Av
" E David slsmn Carpenter's Inc r304 Spring Rd
" Eddie & Gladys U; lab City h422 Lakeland St
" Eleanor S Mrs admn asst Watts St Bapt Ch r1605 Hollywood St
" Eliz A studt r425 Valley Dr
" Eliz R Mrs nurse Durham Med Arts Ob-Gyn Assocs r2627 University Dr
" Eliz R Mrs retd h307 Morreene Rd
" Ella h512 Watts St Apt 4
" F James opr mgr Stauton Sls rHillsborough NC
" Frank M telecommunicator City Of Durham h603 Wildwood Dr
" Glenna M Mrs counter Eakes Clns r925 Ellis Rd
" Hal h1400 Wyldewood Rd Apt A1
" Hal C meter rdr City Of Durham
" Herbert P & Eliz; buyer J M Mathes Co h2627 University Dr
" Ira R emp City Of Durham h428 Valley Dr
" Ira R Jr & Patricia A; pub safety ofcr City Fire Sta No 7 h1005 E Club Blvd
" Irene S sec Duke Univ & Hosp r306 Newsom St
" James M & Laura; linemn D P Co r2166 Front St Apt B3
" James O fire driver City Of Durham
" James P & Eleanor S; insp State Dept Agrl h1605 Hollywood St
" Jasper L & Mildred B; agt Durham Life Ins h1139 Fiske St
" Jay L h2208 Woodrow St
" Josephine Mrs clk Central Caro Bk & Tr r2823 Hollerook St
" Karen h2112e Broad St Apt 2
" Keith dep County Sheriff r1006 Sandlewood Dr
" L E mgr Lin's Quick Stop rNewsom St
" Laraine S clinic recpt Duke Univ & Hosp rRt 2 Hurdle Mills NC
" Laura h2302 Lednum St Apt J
" Laura P adv solr Durham Herald r406 Hugo St
" Lee R formn Budd-Piper Roofing hRufus Dr
" Linda H Mrs nurse-tech Hare & Yarley h3201 Sunny Court Dr
" Linda S billing clk Coggin Pontiac r1410 Colewood Dr

WHITFIELD
" Linwood E & Irene S (Lew's Quick Stop) h306 Newsom Av
" Lora B med sec Duke Univ & Hosp r625 Donlee Dr
" Lora J Mrs slswn Montaldo's h1104 Burch Av
" M h1301 W Leon St Apt A
" M Louis h1420 Wyldewood Rd Apt B3
" Mary B data terminal opr Duke Univ & Hosp r2204 Chautauqua Av
" Mary B retd h636b W Club Blvd
" Mary E Mrs clk D P Co h645 E Cranford Av
" Mattie Mrs h808½ S Roxboro St
" Michl driver pk del Sou Coach rRt 2 Chapel Hill NC
" Mildred admn sec Duke Univ & Hosp r1139 Fiske St
" Milton L & Rosebud P; shop mgr Duke Univ & Hosp h425 Valley Dr
" Milton L Jr prosthetic & orthodic dept Duke Univ & Hosp r425 Valley Dr
" Nancy S patient processor supvr Duke Univ & Hosp r3671 Guess Rd
" Nathl sergeant Duke Univ & Hosp h2823 Holbrook St
" Noble E & Melba W; supt C C Woods Constn h302 Morreen Rd
" Noble E Jr & Linda H; supt C C Woods Constn h3201 Sunn Court Dr
" Noble M retd h111 Whitfield Rd
" Patricia G acctg clk Duke Univ & Hosp rRt 1 Bx 164 Timberlake NC
" Paul L & Maggie W; mach opr Duke Univ & Hosp h2416 Highland Av
" Peter W hse staff Duke Univ & Hosp h4127 Casa St
" R K dep County Jail r1006 Sandlewood Dr
" R M h925c Ellis Rd
" Ralph mtcemn County Bd Of Educ rRt 2 Bx 67 Rougemont NC
" Ralph III studt r2509 Alpine Rd
" Ralph F & Mary M; retd h1313 Watts St
" Ralph F Jr & Doris M; sr v-pres real est div Southland Assocs h2509 Alpine Rd
" Ralph M & Nancy S; countermn Mtr Bearings & Parts h36 Guess Rd
" Ralph M supt Wrenn-Wilson Constn
" Ralph S (A A Appl) rRougemont NC
" Richd asst mgr Kimbrells Furn rRaleigh NC
" Richd electn County Bd Of Educ r5124 Stephen La
" Richd A & Dorothy N; v-pres & supt W D Lbr h3015 Glendale Av
" Rita T sec John D Latimer & Assocs rRoxboro NC
" Robt r301 Archdale Dr
" Robt B Jr & Rosemary K; agt Home Beneficial Life Ins h10 Colewood Dr
" Robt L Jr dir fiscal servs Duke Univ & Hosp rChapel Hill C
" Robt M h1613a N Duke St
" Ronald C USAF r2627 University Dr
" Roy S & Bernice E; retd h1420 Dollar Av
" Sharon M radiologic tech Duke Univ & Hosp r603 Wildoow
" Shirley A ofc clk Duke Univ & Hosp rRt 2 Bx 63 Hurdle Mills NC
" Tom h2606 Banner St
" Troy h900 W Trinity Av Apt 6
" Troy J & Jennie M; formn Pifer Indus h2220 Glover Rd L 53
" Virginia Mrs medical tech Duke Univ & Hosp h619 Morre Rd
" Willie E retd h804 Lee St
Whitford Jerry L admn Health Care Systems r2615 Elgin St
" Wm E & Lola S; retd h146 Pinecrest Rd
Whitiker Jeffrey r311 S La Salle St Apt 38e

WHITING ALBERT N DR & Lottie
CHANCELLOR
NORTH CAROLINA
CENTRAL UNIVERSITY
1801-2109 FAYETTEVILLE ST (27707)
TELEPHONES (919) 683-6100
AND 683-6304
h1108 CHOWAN AV

TARHEEL INSULATION CO., INC.
286-0043
2710 Edmund St. (27705)
Insulation

Dutch Boy
DUTCHVILLE BUILDERS SUPPLY, Inc.
COMPLETE LINE OF
BUILDING SUPPLIES - PAINTS - HARDWARE
PHONE 528-1591
Lake Rd., P.O. Box 705 — Creedmoor, N.C. (27522)
JOHNS MANVILLE PRODUCTS

QUALITY CLEANING
SCOTT and ROBERTS Inc.
DURHAM'S FOREMOST CLEANERS
733 Foster St. (27701) Tel. 682-9325

WHITING
" ,elen v-pres Multiple Media Studio
" Michl h4216 Garrett Rd Apt B12
Whitington J r4216 Garrett Rd Apt M3
Whitle Tyron r1030b Rosedale Av
Whitley Barbara J cash N C Central Univ rPO Bx 1503
" Baxter h1008 Arnette Av
" Bessie M Mrs retd h612 Watts St
" Bob dir Durham Men's Halfway Hse h514 Holloway St
" Brenda h1000 N Duke St Apt 38
" Carol ofc mgr Bargain Furn r2914 Independent Av
" Carolyn Mc G Mrs h1106 Merrick St Apt 1
" Clarence A material control supvr Duke Univ & Hosp rRt 8 Bx 11s Mickey Cir
" D S h803 Lindley Dr
" Dan Realty real est 714 9th St Suite 205
" David (International Carpet Outlet)
" Dwight h905 Dreiser St
" Dwight T lab Budd-Piper Roofing r1009 Ellerbee St
" Easie M Mrs h313 Clay St
" Ernest retd h613 Burlington Av
" Ethel R S Mrs retd h2828 Stuart Dr
" James E retd r1000 Ancroft Av
" James J Jr & La Rue M; v-pres Whitley-Strawbridge h2307 Tampa Av
" James R & Doris; chf cook Vets Admn Hosp h1000 Ancroft Av
" John hsekpr Duke Univ r sekpr Fargo St
" La Rue M Mrs sec-treas Whitley-Strawbridge r2307 Tampa Av
" Larry h2914 Independence St
" Larry credit supvr Brunson's Inc
" Lena M (Wid Charles L) h3311 Chapel Hill Rd
" Lida r1430 Maplewood Dr
" Lucinda W Mrs hsekpr Duke Univ & Hosp h813a Glendale Av
" Martha V clinical asst Duke Univ & Hosp r2203 S Roxboro St
" Mary E food serv aide Duke Univ & Hosp r1105 Taylor St
" Paul D & Gladys D; real est broker h2601 Bellwood Dr
" Randah h5127 Revere Rd Apt 23
" Ray & Letha C; mach L&M h416 Pleasant Dr
" Rebecca J Mrs retd h406 Chamberlin Av
" Robt & Myrtle; opr L&M h1505½ Lathrop St
" Ronald J (Whitley's Fina Serv Sta) h901 Chalk Level Rd Apt P12
" Rosa retd h201 Northwood Cir
" Rusie B hsekpr Duke Univ & Hosp r1015 Delray St
" Shari clk Terry's One Hr Martinizing
"-Strawbridge Inc H Strawbridge Pres James J Whitley Jr V-Pres Mrs La Rue M Whitley Sec-Treas photogs 3000 Hillsborough Rd
" Thomas E retd h1026 Horseshoe Rd
" Wanda r2431 Bluefield St
" Willie T & Anndell S; tester IBM h923 N Buchanan Blvd
Whitley's Fina Service Station (Ronald J Whitley) 2008 E Club Blvd
Whitlin L studt h1708 Pace St Apt A
Whitlon R M retd h1829 Alston Avenue Rd
Whitlow Brenda W Mrs sls person Brame Specialty rWilmington NC
Charlie M lpn Duke Univ & Hosp rRt 1 Virgilina VA
Kenneth clk A B C Store rRt 1 Bx 265w Bahama NC
Rosie M r1829 Alston Avenue Rd
Saml & Mary B; retd h3212 Kenan Rd
Whitman Herman & Leola N; retd h818 Berkeley St
Herman hE4 Brogden Court Apts
Herman Jr supvr Genl Tel r818 Berkeley St
Louis E & Geneva L (Broad St Sport Shop) h201 E Club Blvd
N S h3300 Hursey St Lot 97
Steve studt r410 E Pilot St Apt D4
Whitmen Virginia M swtchbd opr Duke Univ & Hosp rRt 5 Bx 31 Durham NC
Whitmire Robt A Jr equip opr City Of Durham
Whitmore Beverly h126 Emerald Cir
Chuck & Terri; adjuster Crawford & Co r1006 Prologue Dr
Harry E & Mary J; fleet coordinator Genl Tel h5201 Old Well St
Jake & Bobbie; mtcemn Pinegate Apts h903 Massey Av

WHITMORE
" Mary J Mrs home economics agt County Extn Serv r5201 Old Well St 1st FL
" Sudie h204 King's Daughters Home
" Wm L research tech Duke Univ & Hosp h806 Lancaster St
Whitmyre Gary h4022 Chapel Hill Rd
Whitney C h1463 Newcastle Rd Apt A2
" Irving L asst mgr Midas Muffler Shop h202 E Murray Av
" Lois L ofc sec Garden View Realty Inc r1463 New Castle Rd
" Mike W whsemn Thalhimers r1309 Shawnee St
" Pauline D slswn Thalhimers h1309 Shawnee St
Whitsett Margt A sls clk Rose's
" Thos admn asst Durham Cablevision h901 Chalk Level Rd Apt F16
Whitt See Also Witt
" Barbara H ofc sec State Div Of Veteran Affairs r3811 Weyburn Rd
" C A emp Genl Tel r2414 Shenandoah Av
" Clyde S & Helen; slsmn Boyce Sup rCarrboro NC
" Douglas washpit Y & J Furn r3317 Cheek Rd
" Eliz tech Duke Univ & Hosp r1609 G Sedgefield St
" Geneva R (Wid Marion T) retd h1411½ Lathrop St
" Hazel M Mrs retd h2008 Broad St
" Jesse C Jr & Rachael S; supt sta opr PO h3745 Hermine St
" L F & Ronnie C h2006a Jersey Av
" Larry & Barbara; emp Wrights Machinery h3811 Weyburn Rd
" Oleta H Mrs retd h303 Raynor St
" Pansy E data entry opr Genl Tel r130 Wilkins Dr
" Patricia A Mrs coder Crum & Forster Ins Co's rPO Bx 712 Creedmoor NC
" Philip K Rev & Joy; minister of mus Guess Rd Bapt Ch h2638 Kirk Rd
" Phyllis h11 Dubonnet Pl
" Ronald W mech Goss Linoleum & Tile rCheek Rd Lot 4
" Sherry asst mgr O'Neill's Card Shop r2112 Broad St
" Shirley tchr aide Lowe's Grove Jr Hi Sch r130 Wilkins Dr
" Steve W h4022 Chapel Hill Rd Apt 16
" Sue L Mrs ofc sec Central Caro Bk & Tr r613 E Maynard Ave
" Timothy J & Sue L; mech Epes Transport Sys h613 E Maynard Av
" Willie M retd h2112a Broad St Apt 12
Whittaker (See Also) Whitaker
" Gordon P prof U Of N C h3115 Ridge Rd
" Grover A roofer Pickard Roofing r203 E Club Blvd
" Marshall D supervising eng Genl Tel r611 Old Orchard Av
Whitted Addie C hsekpr Duke Univ & Hosp rRt 8 Bx 436 New Stanley Rd
" Alexzine A sec N C Central Univ r1012 Chowan Rd
" Alvis & Annie; retd h3310 Mordecai St Apt D
" Annie C (Wid Edgar) h711 Justice St Rt 8
" Arnetta J sr med records clk Duke Univ & Hosp r1116 E Geer St
" Beauty Shop (Mrs Mary D Whitted) 1310½ Maplewood Dr
" Charlotte lpn Duke Univ & Hosp r121 Conway Dr
" Clippertine h213 Todd St
" D h311 S La Salle St Apt 15j
" David G & Lonita M; mech eng IBM h2933 Cedarwood Dr
" Desiree emp Mc Donald's
" Elena P research tech Duke Univ & Hosp r6001 Lasalle St Apt 13g
" Esther C Mrs med dept Meth Retirement Homes h215 Todd St
" G emp Duke Univ & Hosp r600-1 S La Salle St Apt 13g
" Geo h1611 Duke University Rd Apt 11c
" Geo S & Alexzine A; emp IBM h1012 Chowan Rd
" Irvin W & Georgia M D; retd h606 Massey Av
" J Turner h10 Ainsworth Ct
" James & Mary D; emp Integon h1310 Maplewood Dr
" James M & Joyce M; emp V A Hosp h302 Todd St
" Joan L Mrs teller Wachovia Bk & Tr r105 Larchwood Dr
" Lonita M Mrs (Toddler's Academy) r2933 Cedarwood Dr
" Lucy (Wid Charlie) r302 Todd St
" M C h700 Morreene Rd Apt L9
" Martha T sec Duke Univ & Hosp r1217d Hearthside St
" Mary library aide Merrick Moore Elem Sch r700 Morreene Rd Apt L9
" Mary emp Best Products
" Mary D Mrs (Whitted Beauty Shop) r1310 Maplewood Dr

ALUMINUM COMPANY OF N.C., Inc.
North Carolina's Largest Applicator of Aluminum Siding
MEMBER OF MERCHANTS ASSOCIATION AND CHAMBER OF COMMERCE
"Carolina's Foremost Aluminum Products Dealer"
Aluminum Sidings
Aluminum Awnings
Storm Doors and Windows
Aluminum Carports
3022 N. Roxboro Rd. (27704) Tel. 477-2159

Staunton Sales, Inc.
Janitor Service
Products and Service for Better Health
313 Foster St. (27702) Phone 682-2191

DURHAM'S FIRST COMPLETE RENTAL CO.
WHY BUY?
McBROOM'S RENTALS, INC.
2334 Guess Rd. (27705) Telephone 286-4414

Crabtree Pharmacy
PRESCRIPTION SPECIALISTS
WE DELIVER
SUNDRIES
COSMETICS
SNACK BAR
2100 Angier Av. (27703)
DIAL 596-8271

NORTH CAROLINA MUTUAL
LIFE INSURANCE COMPANY
MUTUAL PLAZA
DURHAM, NORTH CAROLINA 27701

WHITTED
" Mary F typ N C Central Univ rPO Bx 547 Hillsborough NC
" Mary M emp Duke Univ & Hosp h1211 Berkeley St
" Melvin G & Clara M h920 Onslow St
" Michele studt r1112 Berkeley St
" N Ruth h1512 Angier Av
" Norfley disc jockey W S R C rFayetville Rd Rt 3
" Richd E splst Duke Univ & Hosp rHillsborough NC
" Rosa retd h3322 Glasson St Apt G
" Roxie R Mrs retd h2613 Elgin St
" Sandra lpn Duke Univ & Hosp r1230 Naples Pl Apt C
" Shirley H Mrs supvr N C Mut Life Ins rP O Bx 524 Hillsborough N C
" Vanessa G clk Central Caro Bk & Tr r121 Conway Dr
" Vivian C studt r2314a Fayetteville St
Whittemore Aud carp h3810 Chapel Hill Rd Apt 10
Whitten Claude B & Vergie E; slsmn Mtr Bearings & Parts h3811 Hermine St
" Donald h2504 N Duke St
" John W & Ivey T; sls mgr Mead Containers r2721 Newquay St
" Tena B cash Electrolux rRt 4 Bx 30
Whittington Cynthia emp Burger King rRt 1 Bx 238
" Diane F clk control clk Duke Univ & Hosp r2752 Middleton St
" Erma P library staff Duke Univ & Hosp r2402 Wrightwood St
" Gerald O business mgr Duke Univ & Hosp r406 Walnut St
" Jerry G dist mgr Southland Life Ins r4731 Heritage Dr
" John & Susan h1920 Bedford St Apt 4
" John emp Metro Lease Furn Clearance Center rMiddleton Av
" K studt h3407b Swansea St
" Leona P rent clk Union Ins & Realty h1808 Chapel Hill Rd Apt 5c
" O Hampton Jr & Betsy; assoc Pulley & Wainio r3811 Garrett Rd
" Ray Rev & Frances H; pastor Layman's Chapel Bapt Ch h306 Monk Rd
" Richd F emp L & M h901 Chalk Level Rd Apt U16
" Tolbert M Jr & Erma P; retd h2402 Wrightwood Av
" Violet M retd r2308 Wilson St
" Wanda emp Young World Day Nursery & Kindergarten
Whittley Robt h843 Estes St
Whitworth Donald E sr electn Duke Univ & Hosp r4710 W Hills Dr
Whole-True Gospel Holy Church Rev Elder D Harris Pastor 2304 Crane St
Wholesale Gift House The (James Thompson Jr) 2820 N Roxboro Rd
Whorley Alton M & Kath M; mgr Kerr Discount Drugs h4618 Blanchard Rd
" Arth L eng Genl Tel h1479 Newcastle Rd Apt C2
" Martha E studt r4618 Blanchard Rd
" Shirley tchr Wonderlane Kindergarten
Whyte Dorothy L Mrs typ N C Central Univ r808 N Elm St
Wickenhauer Barbara h311 S La Salle St Apt 38f
Wicker A D h1207 N Driver St
" Angela cash Chicken Crisp r617 Hugo St
" Arth F & Effie S; retd h2034 Englewood Av
" B W supvr City Public Safety Sta
" Bennie M Jr emp City Of Durham
" Bobbie L & Cathryn W; electn L & M h3331 Alabama Av
" C B br mgr Continental Water Condtg r5426 Lakeview Dr
" Carl E Jr asst treas Central Caro Bk & Tr h2836 Chapel Hill Rd Apt 26g
" E studt r603 Watts St Apt 4
" Evelyn B nursing supvr Duke Univ & Hosp r623 Orindo Dr
" Gaston R & Pauline; pipe ftr Pub Serv h112 S Maple St
" Geo D sr analyst Central Caro Bk & Tr rRaleigh NC
" Lillie (Wid Clovis) retd r3905 Angier Av
" Norris C & Marjorie B; case wkr County Dept Social Servs h107 W Trinity Av
" Robt W & Ruth C; v-pres Clements Funeral Serv rRt 1 Bahama NC
" Ruth staff nurse Duke Univ & Hosp rRt 1 Bx 64 Bahama NC
Wicks Cheri h1315 Morreene Rd Apt 9a
" Gary R & Pam; electn Duke Univ & Hosp h1513 Maryland Av
" Geo R & Tessie D; retd h418 Carver St

WICKS
" Harold R & Joyce A; cafeteria mgr Canteen Corp h2030 Walnut St
" Meta Mrs retd h709 Arnette Av
" Virginia Mrs h204 King's Daughters Home
Wideman Eliz D systems opr Central Caro Bk & Tr rCarrboro NC
Wider Janice ofc clk Horace M Johnson & Co
Widing J W h1315 Morreene Rd Apt 5j
Widmann Donald E asst prof Duke Univ & Hosp rChapel Hill NC
" Frances K assoc prof Duke Univ & Hosp rChapel Hill NC
Wiebe R Herbert asst prof Duke Univ & Hosp h1015 Minerva Av
" Walter W designer IBM h121 W Seeman St
Wiegens Daniel B & Terry; lwyr h18 Balmoray Ct Apt 14
Wiegleb Ruth M staff nurse Duke Univ & Hosp r5810 Novaglen Rd
Wiener Chas M studt r650 E Cranford Av
" King 3808 N Duke St
Wiesa Delbie lab Geo C Love Jr
Wiese Deborah J laby tech Duke Univ & Hosp h805 Demerius St Apt I3
Wiesenthal A h1315 Morreene Rd Apt 21l
Wiesing Dave mgr Country Gent Mens Clo Store r2816 Gretmar Dr
Wiest Timothy J studt h301 Hilton Av
Wiethe Chuck studt r2824 Cascadilla St
" Louis H Jr guard Vanguard Security Serv r1106 Douglas St
" Theresa R Mrs admn asst Duke Univ & Hosp h2824 Cascadilla St
Wiethie Louis h1106 Douglas St Apt C122
Wig Town Bing Park Mgr 119 South Square Mall
Wigfall John Jr & Leah; refuse collection City Of Durham h1121 N Roxboro St Apt 1
" Margt H Mrs nurse County Health Dept r1403 Lincoln St
" Mary D sr unit serv aide Duke Univ & Hosp r2811a Ashe St
" Switzon S Jr & Patricia; sr analyst Genl Tel h5408 Peppercorn St
" Vickie nurses aide Hillhaven Convalescent Center h544e Liberty St
Wiggins Alma F cash Purcell's Food Center r505½ E End Av
" Arth L h608 Hardee St Apt C1
" Betsy slswn Stephenson's Music h3009 N Duke St
" C h2401 Nation Av Apt C
" Calvin P electn Bryant Elec Contr r2401 Lincoln St
" Carlie L (Forest Hills Amoco Serv) h108 Young Av
" Christine lpn Duke Univ & Hosp r1921 Athens Av
" Clifton h3547 Mayfair St Apt 202
" Danny R studt r519 East End Av
" David studt r5020 Dresden St
" David & Nixola; retd h100 E Enterprise St
" David W & Patsy M; business mgr Wiggins-Rimer & Assocs h526 Marshall Way
" Deborah T bkpr First-Citizens Bk & Trust r1406 James St
" E E h3022 Colonial Apts Apt 74d
" Eliz B Mrs retd h1317 N Gregson St
" Elmo T retd h104 Hunt St Apt 4
" Elsie C Mrs retd hC2c University Apartments
" Emmett Jr h3022 Colonial Apts Apt 74c
" Frances r3119 Colclough Av
" Frenchie studt r1921 Athens Av
" Gordon B pntr Mc Adams Paint r605 Holloway St
" Harold R & Jacqueline S; slsmn Sears h2339 Taylor St
" J N carrier PO
" Joe B III h1406 James St
" Joseph S & Thelma D; retd h1820 Forest Rd
" Julia L (Wid Noland E) tchr Durham Hi Sch h910 Urban Av
" June L Mrs h209 Archdale Dr
" L E emp City Bd Educ h1112 Calvin St
" Lee O & Nita K; equip instlr Genl Tel h2318 E Overland Dr Extn
" Lee V & Bertha A; counselor Central Prison h210 Brassy Creek Av
" Lena B h213 Laurel St
" Lida h109 Broadway St Apt 1
" Louise F (Wid Adolphus) retd h432 Lakeland St

PUBLIC HARDWARE Inc.
DOWNTOWN DURHAM
SAPOLIN PAINT VARNISH ENAMEL
BUILDERS' HARDWARE
TOOLS FOR FARMER GARDENER CARPENTER MECHANIC COOKING UTENSILS SPORTING GOODS ROOFING AND SHINGLES
111 E Parrish St
P.O. Box 127 (27702)
TEL. 688-4321

HILLCREST CONVALESCENT CENTER Inc.
MEDICARE APPROVED — Skilled Nursing Care
A COMPLETE REHABILITATION PROGRAM
1417 W. Pettigrew St. and Swift Ave., P.O. Box 2816 (27705)
Tel. 286-77

DGMay COMPANY, INC.
CONTRACTORS
Painters — Paper Hangers — Decorators
Sandblasting
Imperial Bldg. 215 Morris St. (27701) P.O. Box 1926 (27702) Phone 688-2338

WIGGINS
" Lovie L retd r1317 N Gregson St
" Marion M & Christine T h1921 Athens Av
" Mary G (Wid Archie) retd h209 Gary St
" Myrlte G (Wid Wilbur W) retd h1808 Glendale Av
" Nita ofc sec Advance Auto r2318 Overland Dr
" Noland E Jr & Virginia C; pres Wiggins Rimer & Assocs h2932 Friendship Rd
" O h544m Liberty St
" Otho A & Sallie S; retd h801 Brye St
" R S h5018 Timmons Dr
" Richd B & Angie N; electn L&M h603 N Hyde Park Av
"-Rimer & Associates Noland E Wiggins Jr Pres Alan E Rimer V-Pres consulting engs 3024 Pickett Rd
" Roosevelt data terminal opr Duke Univ & Hosp r608 Hardee St
" Roy & Lila M; retd h1905 Taylor St
" Russell short order cook Mc Donald's h410 E Pilot St Apt N1
" Sheldon M studt hC4 Cornwallis Ct
" Shirley h1921 Athens Av
" Stephania G tchr aide Lakeview Elem Sch r2401 Nation Av Apt C
" Tammie K unit serv aide Duke Univ & Hosp r608 Hardee St
" Terry slsmn Sears r2318 E Overland Dr Extn
" Thessalonia hsekpg asst N C Central Univ h1835 Cheek Rd Apt 3b
" Thos F & Frances W; retd h5020 Dresden St
" Virginia retd h405 N Guthrie Av
" Will phys therapist Duke Univ & Hosp hA6 Westover Park Apts
" Wm M opr Mead Containers h415 E Pilot St Apt D4
Wigginton Anna nurse Hillcrest Conval Center r5d Villa Apts
Wiggs Alma G Mrs retd h1406 Woodland Dr
" Ernest H & Lola G; retd h3842 Angier Av
" Hallie R (Wid John H) h1205 Dawkins St
" Richd h3000 Chapel Hill Rd Lot 22
" Sadie r3119 Colclough Av
Wight Joanne M emp Duke Hosp h926 Dacian Av Apt 1
Wigs-R-US Inc Marie Matthews Mgr 121 Wellons Village Shop Cntr
Wigstaff Cathy h3231 Shannon Manor Apt 21d
Wihelmson Bruce h3518 Mayfair St Apt G08
Wijnberg Louis h4216 Garrett Rd Apt L5
Wilbarn Jas & Cheri h311 S La Salle St Apt 12j
Wilber Bob studt r2119 Englewood Av
Wilborn (See Also) Wilbourne
" Eug F & Ovid F; retd h313 Carver St
" Margt M Mrs emp Burlington Indus h2615 Owen St
Wilbourne Evelyn E Mrs supvr Duke Univ & Hosp h201 E Ellerbee St
Wilbur Gretchen studt r2404 Bruton Rd
" Henry M prof Duke Univ & Hosp rRt 1 Bx 308d Hillsborough NC
" Jean D Mrs dir Duke Univ & Hosp h2404 Bruton Rd
" Jill E clinical asst Duke Univ & Hosp r1920 Bedford St
" Karl M faculty Duke Univ & Hosp r1600 Anderson St Apt 6-C
" Martha D studt r2613 Stuart Dr
" Richd studt h704 N Buchanan Blvd
" Robt L & Jeanne D; prof Duke Univ & Hosp h2613 Stuart Dr
Vilburn Cheryl J ofc clk Duke Univ & Hosp r311 S La Salle St Apt 12j
Julia retd h2616 Erwin Rd Apt 222
Vilchak Zigmond E & Olga; splst I B M h4412 Rhew St
Vilcher Cynthia h1215a Washington St
Earline B tchr Y E Smith Sch r2913 Beechwood Dr
Julie h1119 Gurley St Apt 16
Katie J (Wid Joshua W) h23d Mc Dougald Terrace Apts
Vilco No 1 (Robt M Laurin) gas sta 747 E Geer St
No 5 Gerald Lambert Mgr gas sta 1400 S Miami Blvd
Service Station Carl E Register Mgr 4535 N Roxboro Rd
Service Station Dwight Stevenson Mgr 2502 Chapel Hill Blvd
Service Station No 2 Dixon Lad Mgr 2903 Hillsborough Rd
Service Station No 3 (Wilton L Roberts) 1929 Chapel Hill Rd
Vilcock Paul A eng Genl Tel r322 Nita La
Vilcox Barbara A sr food serv aide Duke Univ & Hosp r1132 Elmo St

WILCOX
" Christina studt r1132 Elmo St
" Howard A & Kay; genl mgr W D C G & W D N C h128 Monticello Av
" Joe W & Barbara; clinical recpt Duke Univ & Hosp h1132 Elmo St
" Joseph studt r1132 Elmo St
" Rotonya studt r1132 Elmo St
" Vera retd h1113 Mallard Av
" Wm D phys 911 Broad St r5412 Farioakis Rd
Wild Wm J asst prof N C Central Univ rChapel Hill NC
Wilder Ann tchr Chewning Jr Hi Sch r1021 Dacian Av
" Brenda Mrs mgr The House Of Hair r5110 Autumn Dr
" D r311 S La Salle St Apt 28a
" David r311 S La Salle St Apt 48b
" Donald driver Rhodes Furn r1202 Juniper St
" Doris Mrs rater Crum & Forster Ins Co's r216 Sandlewood Dr
" Emma G data terminal opr Duke Univ & Hosp r110 Fargo St
" Fred M & Joyce; br mgr Central Caro Bk & Tr r300 Melbourne Av
" Gladys C mail clk Duke Univ & Hosp rPO Bx 244 Hillsborough NC
" Hoke S Jr & Mary D; emp U Of N C h5109 Timmons Dr
" J T hsekpr Duke Univ & Hosp h615 E Umstead St Apt 6
" Joe supvr Lee Air Conditioners r1000 Ruby St
" John h1206a Moreland Av
" Morris E constn insp City Of Durham
" Othabelle S (Wid Willard) retd h33e Few Gardens
" Pelham Jr & Sterly L; prof Duke Univ & Hosp h2514 Wrightwood Av
" Renee C admns counselor Duke Univ & Hosp h3033 Weymouth St Apt 207
" Thos B & Wanda U; patient care tech Duke Univ & Hosp h2808 Broad St
" Willie James cook Sambo's Restr r615 Umstead St
Wilderman Eliz h311 S La Salle St Apt 31r
Wildermann Eliz med lab clk Duke Univ & Hosp r4421 Sunny Ct
" Nancy M Mrs research tech Duke Univ & Hosp h4421 Sunny Court Dr
" Robt F & Nancy M; med tech Duke Univ Med Cntr h4421 Sunny Court Dr
" Robt F med laby supvr Duke Univ & Hosp r4421 Sunny Ct
Wildey Jack colln mgr Pearson Mus rChapel Hill NC
" John M emp City Of Durham
Wilds Eddie L & Fannie M; cook Hardee's r1107 Merrick St Apt 6
" Harry J & Lillian M h1107 Merrick St Apt 6
" Mary h17b Few Gardens
Wiles Herbert C eng splst Duke Univ & Hosp h1463 Newcastle Rd Apt B2
Wiley See Also Wily
" Beatrice Mrs retd h404 Nelson St
" Beatrice F h1211 Duke University Rd
" Beatrice L maid h303a Cornwallis Rd
" Brenda J sec Genl Tel h2112e Broad St Apt 71
" Buddie D & Esther; produce wkr Colonial Stores h1220 S Roxboro St Apt 4
" D r4216 Garrett Rd Apt M57
" Daisy L h2003 S Roxboro St
" Danl R h2836 Chapel Hill Rd Apt 26a
" Estee h404b Nelson St
" Joseph B physical therapy aide Duke Univ & Hosp r2003 S Roxboro St
" Linda S clk Genl Tel r2112e Broad St Apt 71
" Luther h3024 Wedgedale Dr
" Maggie L Mrs hlpr Central Caro Farmers h1911 S Roxboro St
" Ophelia r1911 S Roxboro St
" Patricia M analyst Genl Tel rPO Bx 572 Hillsborough NC
" Peggy G Mrs tchr Holt Elem Sch r26-A Valley Terrace Apts
" Phyllis A dietary wkr Meth Retirement Homes h800 Hopkins St Apt B8
" Ralph D research tech Duke Univ & Hosp r1911 S Roxboro St
" Rebecca Mrs tchr Grey Stone Day Care Cntr r3012 Duke Homestead Rd
" Robt H & Hyacinth W (Wiley Robt H Painting Contractor) h901 Virgie St

"THE STORE COMMITTED TO SERVICE TO GOD"
THE CROSSROAD EVANGELISTIC BOOK STORE
ART HOLMES MGR. — HOURS MON.-SAT. 10 A.M. — 6:30 P.M.
2604½ Hillsborough Rd. (27705) Tel. (919) 286-7813 Durham, N.C.

JAMES L. BLAND Manager
COMMERCIAL EQUIPMENT INC. OF DURHAM
AUTHORIZED REMINGTON-RAND AGENT
Sales and Service
1208 DUKE UNIVERSITY RD. (27707) 489-2322

SUGGS PLUMBING & HEATING INC.
PLUMBING AND HEATING CONTRACTORS ALSO
WATER PUMPS — AIR COMPRESSORS — BACKHOE TRACTORS — SERVICE
2122 SOVERIGN ST., P.O. BOX 2774 (27705) PHONE 286-1221

T. E. Allen & Sons Insurance Agency Inc.

PROFESSIONAL INSURANCE AGENTS PIA

Dividend Paying Automobile and Home Owners Insurance

Personalized Service

705 NORTH CAROLINA NATIONAL BANK BLDG 123 W MAIN ST (27701)

Phone 688-2319

JOHN'S FLOWER SHOPPE

FLOWERS FOR EVERY OCCASION — JOHN PERRY, JR., Proprietor

FLORAFAX — WORLD WIDE FLORAL SERVICE

3550 N. Roxboro Rd. (27704) Tel. 471-1847

WILEY
" Robt H Painting Contractor (Robt H Wiley) 901 Virgie St
" Roman emp Branch Moving & Stge r1516 Rosewood St
" Saml S & Isabelle M; exec dir N C Council Of Churches h20 Winthrop Ct
" Stanford driver Burnham Van Serv r921 Neida St
" V T & Juanita D; constn wkr Stone & Webster h1822 Milan St
" Vallerie H clk Durham Merchants Assn rRt 1 Bx 281
" Warnella A Mrs ofc sec Lincoln Hosp h604 Nash St
" Wm T & Rebecca; retd h3212 Duke Homestead Rd
Wilfert Cath assoc prof Duke Univ & Hosp rRt 2 Chapel Hill NC
Wilfong James A & Barbara S; field serv eng Digital Equip h2006 Bundy Av
" Robt phys h309 W Delafield Av
Wilgrade Service Inc B B Melvin Pres 1530 Euclid Rd
Wilhelm B D h5710 Dedmond Ct
" Christine staff nurse Duke Univ & Hosp r189a Asheville NC
Wilhelmina's Boutique 1008 W Chapel Hill St
Wilinski Bruce S studt r5221 Revere Rd
" Frank T & Marie M; electronics EPA h5221 Revere Rd
Wilkelson Evongh retd r1007 Gurley St
Wilkenson S E h501 Downing St Apt F
Wilkerson (See Also) Wilkinson
" Alberta M admn sec Duke Univ & Hosp r2912 Gretmar Dr
" Alfred P & Eunice H; pntr D C May Co h205 N Driver St
" B hF3 Westover Park Apts
" B B Jr & Kay T; mgr Pub Finance Corp No 1 rBx 161
" Beth J research tech Duke Univ Research r919 Green St
" Betsy C work clk Duke Univ & Hosp r4 Clearview Ter
" C h608 Hardee St Apt B6
" C H h2809 Gretmar Dr
" C M Jr installer repr Genl Tel rRt 2 Hillsborough NC
" Cecil H & Alberta M (Cecil H Wilkerson & Assocs) h2912 Gretmar Dr
WILKERSON CECIL H & ASSOCIATES Cecil H Wilkerson Regional Vice-President-General Agent And Realtor, GRI, United Motor Club, Disability And Saving Plans, Life And Health Insurance, 2634 Chapel Hill Blvd, Suite 107, PO Box 8671 (27707), Tels 489-9105, Res 489-5345
" Charles E cook Steak N Egg Kitchen r1419 James St
" Clifton E electn Duke Univ & Hosp r626a Green St
" Clifton T & Edna M h719 Hancock St
" Cortez L aud N C Mut Life Ins r512 Dunbar St
" Daisy h11e Mc Dougald Terrace Apts
" David & Geraldine; pntr Shaw Decorating h1134 Merrick St Apt 19
" Dennis & Vernell W; tailor 1416 Earl St h1416 Earl St
" Donnie studt r3214 Denise St
" Edna L asst sec First Federal Savs & Loan Assn r1507 Acadia St
" Edna M sr dietetics supvr Duke Univ & Hosp r719 Hancock St
" Eliz h1206b Morning Glory Av
" Estella data expenditor Duke Univ & Hosp r1310 Wyldewood Rd Apt A2
" Fay M cafeteria wkr Northern Hi Sch rRt 1 Bx 122d Bahama NC
" Faye v-pres Data Servs
" Georganne tchr Mary Cotter Oxford r2007 House Av Apt 9
" Gordon r1134 Merrick St Apt 19
" Hallie R Mrs pres Southern Finance h1529 Hermitage Ct
" Harry L Jr & Anne H; supvr Genl Tel h3412 Alston Avenue Rd
" J C & Mary S; whsemn Research Triangle Moving & Stge h2213 Morehead Av
" James R & Ethel R; production supvr L & M h3214 Denise St
" Jas T driver Durham County Sch Sys r719 Hancock St
" Jerry O emp City Of Durham
" John D chkr Pilot Frt Carriers rRt 1 Bx 199 Creedmoor NC
" John R & Patricia H; carp Nello Teer Co h1700 Hillcrest Dr Apt B
" Joseph W retd h405 N Maple St
" Julius C Jr & Louise W; slsmn Durham Cigar & Candy h407 E Lavender Av
" Kay T analyst Genl Tel rRt 1 Bx 119d Bahama NC

WILKERSON
" Lida G (Wid Richd) h2326 Huron Cir
" Lorraine h910 W Trinity Av Apt 2b
" Luna M (Wid David S) retd h2705 Shenandoah Av
" Marjorie W (Wid Robt J) h1602 Hollywood St
" Marvin plmb Hobbie Bros Plmb & Htg Contrs r1925 Watson Rd
" Mattie B Mrs retd h1209 Alabama Av
" Millicent M Mrs mgmnt assoc Central Caro Bk & Tr rChapel Hill NC
" Milton H & Annie J; retd h1103 Linwood Av
" Nancy C cafeteria wkr C E Jordan Sr Hi Sch rRt 3 Bx 127
" Nancy E physical therapest Duke Univ & Hosp r874 Loiuse Cir
" O r310 E Umstead St
" Peyton A pntr D C May Co r205 N Driver St
" R h874 Louise Cir
" Richd E lab City Of Durham
" Robt L refuse collr City Of Durham h3618 Dearborn Dr
" Russell W & Ivory M; wldr h2309 Lincoln St
" Russell W Jr r2309 Lincoln St
" Sheila emp Gold Kist h1116a Liberty St
" Steph Y & M Rose; studt h868 Louise Cir
" Thos J mtr equip opr City Of Durham
" Tim h315 W Trinity Av Apt 4
" Tony production wkr Caro Beverage Packers r1214 S Roxboro Av
" Tony S studt r2213 Morehead Av
" Verona L Mrs h5503 Garrett Rd
" W V & Ann R; photog 311 Greenwood Dr h311 Greenwood Dr
" Wallace C & Faye F; field measuremt tech Pub Serv h2915 Cedarwood Dr
" Wm D Jr & Frances L; opr Duke Pwr h406 Idlewood St
" Wm H mech hlpr N C Mut Life Ins r2309 Lincoln St
" Wm T & Betty L; mgr Watts Gro h4311 Alston Avenue Rd
Wilkes Carlton A electn hlpr Duke Univ & Hosp rRt 1 Morrissville NC
" Leona outreach wkr Duke Mem Meth Ch r1808 Hamlin St
" Richd F Jr pharmacy tech Duke Univ & Hosp rRaleigh NC
Wilkie Keith V & Becky K; emp Mr Elec h806 Cardinal Cir
" Thos D & Hazel O; retd h523 E Geer St
Wilkin Robt C retd h2423 Tryon Rd
Wilkins Alice h544q Liberty St
" Annie h21d Few Gardens
" Anthony R & Barbara P; elec servmn Duke Univ & Hosp h2225 Charlotte St
" Archie A & Geraline S h1914 Edgerton Dr
" B h1315 Morreene Rd Apt 9k
" Baxter L & Betty W; sht rock mech Bx 449a Old Oxford Hwy h bx449a Old Oxford Hwy
" Belinda h3421 Glasson St Apt C
" Benny & Deborah A; sht rock hanger h3902 Angier Av
" Beulah J Mrs fcty wkr Durham Box h2624 Harvard Av
" Bobby G & Sandra; mgr Big Star h1606 Peace St
" Bobby G asst acct Grabarek & Phillips h2609 Ross Rd
" Brent T clk White Star Lndry & Clns h2823 Mc Dowell Rd
" Carolyn G genl clk L & M r1303 Castlebay Rd
" Cecil E & Carlotta C; mech estimator Gasco Corp h3716 Rivermont Rd
" Charles h1006 Benning St
" Charles O mgr Hse Of Kleen
" Charles P dept mgr Durham Merchants Assn r310 Bywood Dr
" Charles W & Shirley C; formn Roberts Constn h2513 Alston Avenue Rd
" Clarence O & Mary F; overhauler Burlington Indus h2220 Ferrell Rd
" Clarence W & Essie M; retd r3029 Dixon Rd
" Colene S Mrs teller Central Caro Bk & Tr r2303 Tampa Av
" Connie Y sr acctg clk Duke Univ & Hosp rRt 2 Bx 142 Chapel Hill
" David h313 Howard St
" David studt r2014 Ashe St
" Dayle D sec Duke Univ & Hosp r1703 Watson Rd
" Deborah A Mrs sec Central Caro Bk & Tr r3902 Angier Av
" Deborah L radiologic tech Duke Univ & Hosp r17 Balmoray C
" Deborah W Mrs clk Central Caro Bk & Tr r2112 Broad St Ap E20

QUALITY JANITOR SERVICES

GEROME McDOWELL

682-6337

RUG SHAMPOO
INSURED CONTRACT CLEANING

Durham, N.C. 27703

P.O. Box 11431

BUILDINGS — OFFICES
WINDOWS — FLOORS

204½ N. Mangum St.

Gulf SOLAR HEAT

M. M. FOWLER INC.

Gasoline Fuel Oil

600 Gulf St. P.O. Box 1090 27702

Phone 596-82

CAROLINA CARPETS & INTERIORS, INC.
• Carpeting, Linoleum Flooring, Custom Draperies and Wallcovering
• Carpeting (24 Hour Installation) Large Selection of Rolls and Remnants
• Lowest Price Guaranteed • Satisfaction Guaranteed
1920 Perry St. Durham, N.C. (27705) Phone For Home Appointments 286-0754

WILKINS
" Donald h1905 James St Apt B
" Doris P Mrs cook Mc Pherson Hosp r3300 Hursey St
" Eliz O studt r3813 Churchill Cir
" Ellen L Mrs (Wilkins Pump Sls & Serv)
" Elvin B & Rosa F; retd h1604 E Glenn School Rd
" Eric M sr und Crum & Forster Ins Co's r2513 Fox Gate Dr Raleigh NC
" Ernest C & Colene S (Hillsborough Jewelry Co) h2303 Tampa Av
" Ervin H & Ilamae H; mach opr Am Tob h606 Carver St
" Everett B & Barbara H; whsemn Maddox Sup h22 Fellowship Dr
" Floyd P & Frances A; bldg eng Central Caro Bk & Tr h4 Hawthorne Dr
" Forrest L Jr & Peggy; mail clk Durham Herald r2612 Hillsborough Rd
" Henry & Virginia h bx114 Hamlin Rd Rt 5
" Henry B & Melissa; parts clk Coggin Pontiac h2725 E Geer St Lot 13
" Herman A & Erma B; overhauler Burlington Indus h2517 Pickett Rd
" Ira h1714 Athens Av
" J h700 Morreene Rd Apt L4
" Jackie B asst mgr Center Furn Whse r2821b Ashe St
" James mgr Kayo Oil
" Jas E asst v-pres First Union Natl Bk r3031 Weymouth St
" James L Jr asst mgr Duke Univ & Hosp r3717 Cambridge Rd
" James R retd h827 Ridgeway Av
" Jane cash Am Credit rHawthorne Dr Durham
" Janice emp Am Credit Finance r4 Hawthorne Dr
" Jessie S pharm Duke Univ & Hosp r4114 Torella St
" Jessie S Mrs retd h2008 Pershing St
" John & Lucille S; retd h1001 Oakland Av
" John emp City Of Durham r717 15th St
" Joseph H acct Genl Tel r700 Moreene Rd Apt L4
" Joy clk Mini-Dee-Fashions r5323 Highland Dr
" Junie O Mrs retd h2305 Owen St
" Kadeana sec County Bd Of Educ r1710 Hamlin St
" Lee R Jr & Betty S; serv mgr Uzzle Mtr h2907 Duke Homestead Rd
" Linda J sec-treas Underground T V Insp h1471 Newcastle Rd Apt B1
" Linda S fiscal splst Duke Univ & Hosp rRt 7 Bx 174-C Erwin Rd
" Lois G emp Genl Tel r5323 Highland Dr
" Lonnie H & Viola M; mach Burl Indus h2228 Ferrell Rd
" Lowie prod mgr Winn-Dixie
" Lyman L Jr & Tandy L; tobbacconist Wilkins Stubbs & Vessie h3813 Churchill Cir
" Lyman L III studt r3813 Churchill Cir
" Madison A & Ellen L (Wilkins Pump Sales & Serv) h2816 Pickett Rd
" Margt M Mrs h201 Watts St Apt 2
" Margt S ofc sec Duke Univ & Hosp r4511 Rocky Spring Dr
" Margie W sten 3 State Emp Security Comn rBethesda NC
" Marjorie L mail clk Duke Univ & Hosp r4511 Rocky Springs Dr
" Mark S studt r3716 Rivermont Rd
" Marvin O & Hester B; stockrm atndt Duke Univ h2509 Anacosta St
" Mary A library staff Duke Univ & Hosp h3022 Colonial Apts Apt 88c
" Mary W dietetics unit supvr Duke Univ & Hosp r1406 Hearthside St
" Melvin A & Sadie C; emp L & M h915 Red Oak Av
" Mildred H Mrs h3919 Alameda St
" Nadine Mrs h908 Rosehill Av
" Nancy recpt Children's Clinic r2816 Pickett Rd
" Ola D (Wid Wm P) retd h2328 Englewood Av
" Pump Sales & Service (Madison A And Ellen L Wilkins) 2816 Pickett Rd
" R L agt Sou Life Ins rWatson Rd
" Randolph emp Am Tob h415 E Pilot St Apt K10
" Randy E & Barbara K; emp Wilkins Constn h113 N Hoover Rd
" Rick clk White Star Lndry & Clns r2303 Tampa Av

WILKINS
" Robt & Gloria; surgeon Duke Univ & Hosp h28 Stoneridge Cir
" Robt D & Thomasina; program supvr State Dept Corrections h2812 Butner St
" Robt H prof Duke Univ & Hosp r2822 Chelsea Cir
" Robt L & Anne C; fxr Burl Indus h2506 Highland Av
" Robt M & Julia C; retd h3114 Ridge Rd
" Roland h2418 Acadia St
" Roland D mgr Hse Of Kleen rChapel Hill Rd
" Roland R & Eliz R; asst dir estate planning Duke Univ & Hosp h2957 Welcome Dr
" Ronnie r22 Fellowship Dr
" S h311 S La Salle St Apt 6l
" Sandra H Mrs nurse County Health Dept r1106 Peace St
" Sawanna K Mrs retd h717 15th St
" Shirley R drftsmn Genl Tel r1006 Benning St
" Stanley A mech utility supt Duke Univ & Hosp r4511 Rocky Spring Dr
" Steph D & Valinda; sht mtl wkr Comfort Engs rRt 6 Bx 513a
" Theo R emp City Of Durham
" Thos C & Rosetta G; genl hlpr Mead Containers r3004 Driftwood Dr
" Tony h2112e Broad St Apt 20
" Tony A mtcemn State r2228 Ferrell Rd
" Troy W serv sta mgr Kenan Oil rRt 1 Bx 279
" Valinda C clinical interviewer Duke Univ & Hosp rRt 6 Bx 513a Sherron Rd
" Vance h3300 Hursey St Lot 49
" Vivian C Mrs retd h1829 Front St Apt D14
" Wayne atndt Cable's Gulf Serv
" Wm Durham Linen Serv r415 E Pilot St Apt K10
" Yvonne B Mrs tchr Northern Hi Sch r111 Bywood Dr
Wilkinson (See Also) Wilkerson
" Annie B Mrs clinical recpt Duke Univ & Hosp h2309 Glendale Av
" Annie F Mrs retd h3706 Turrentine St
" B studt r610 S La Salle St Apt 7f
" Charlotte M Mrs counselor C E Jordan Sr Hi Sch rRt 2 Bx 49 Morrisville NC
" Craig studt r1712 Liberty St
" Dale & Darlene; mech Morgan A M C Jeep h1914 Jersey Av Apt 7
" Dan H & Flora G; bldr 1810 N Roxboro Rd h1810 N Roxboro Rd
" Darlene H medical records clk Duke Univ & Hosp r1914 Jersy Av Apt 7
" Dorothy hse counselor Duke Univ & Hosp rBx 2127 Hanes Hse
" Eliz A studt r3519 Courtland Dr
" Flo recpt Eno Professional Center r1810 Roxboro Rd
" Franklin A mech Miller Truck Sls & Serv r312 Lorraine St Carrboro NC
" James laby tech Eno Dental Ceramics rE Trinity Av
" James B & Mildred B; retd h1616 Shawnee St
" James M staff grd studt Duke Univ & Hosp r1315 Marreenne Rd
" Julius C Jr & Martha H; retd h2112 Ruffin St
" June F Mrs ofc sec Bragtown Bapt Ch r3706 Turrentine St
" Lynn S ofc sec Sanders Florist rApex NC
" M Lynne studt r3519 Courtland Dr
" Martha emp Kerr Discount Drugs r2112 Ruffin St
" Ollie J (Wid Albert) h1013 Sycamore St
" R M & Clarice h1010 Jerome Rd
" Restyne M & Betty L; with ESC h241 Overlook Av
" Rhonda S research tech Duke Univ & Hosp r1315 Morreene Rd Apt 27g
" Robt H & Ramona D; supvr Overnite Trans h1712 Liberty St
" Robt H Jr & Mary M; assoc prof Duke Univ & Hosp h3519 Courtland Dr
" Robin G bkpr Penney's r2114 Ruffin St
" S M h1315 Morreene Rd Apt 27g
" Supply Co Bobby Ferrell Mgr 2724 Edmund St
" Thos G tchr Sou Hi Sch rRt 2 Bx 49 Morrisville NC
" Thos N & Peggy G (Wilkinson Constn Co) h1613 Kent St
" Wm E asst prof Duke Univ & Hosp rChapel Hill NC
Willaims Patricia L studt r4315 Malvern Rd
Willand Pamela cash United Ins Co Of Am

MAKERS OF FINE FURNITURE FOR THE ENTIRE HOME
1612 E. Geer St. (27704)
Y and J Furniture Co.
REFINISHING REPRODUCTIONS
Phone 682-6131

REALTOR®
Jim Warren Real Estate
"A House-Sold Word"
489-7461
1809 Chapel Hill Rd. Durham, N.C. (27707)
REALTOR MLS

GWALTNEY OIL & GAS COMPANY, INC.
Mobil
(Since 1938)
706 E. Markham Ave. (27701)
Dial 688-1373 Day or Night

GLENN A. DARST REALTY INC.

Complete Brokerage Service

Residential
Commercial

3666 Guess Rd. (27705)

Tel. (919) 471-1573

ALDRIDGE RETAIL POWER MOWER INC.
POWER MOWERS — CHAIN SAWS — GARDEN TRACTORS
PARTS and SUPPLIES • SALES and SERVICE
WHOLESALE — MID-ATLANTIC STIHL
2694 CHAPEL HILL BLVD., P.O. BOX 8823 (27707)
5017 NEAL RD. (27705)
DIAL 489-3329
TEL. 383-7411

WILLARD
Willard Caryle tchr Durham Academy h2836 Chapel Hill Rd Apt 17g
" Eug studt hA2b University Apartments
" Henry D Jr & Priscilla B; dept mgr Kenan Oil h3126 Devon Rd
" J h2030 Bedford St Apt 16
" James h2009 Southwood Dr Apt 4
" Lloyd D & Betty; driver Epes Transport Sys rHillsborough NC
" Roberta staff nurse Duke Univ & Hosp r1500 Duke Univ Rd
Willcox Annie h1312 Wyldewood Rd Apt D1
Willets Charles A acct exec Smith Barney Harris Upham & Co h2836 Chapel Hill Rd Apt 10j
Willett See Also Willette
" Albert V & Robenia D; retd h2707 Shenandoah Av
" C Millard & Sadie G; emp Burl Indus h2602 W Main St
" Donald h118 W Woodridge Dr
" Donald B resource tchr Holt Elem Sch rCarrboro NC
" Harold area mgr Harris Inc rSiler City NC
" Harold D & Lettie A; slsmn Flav-O-Rich h2213 Strebor Rd
" Hilda P prof Duke Univ & Hosp rRaleigh NC
" Lettie A Mrs key punch opr Kenan Oil r2213 Strebor Rd
Willette Betty N (Wid James B) opr Elite Beauty Shop h310 W Leon St
" Charlotte G Mrs wvr Burl Indus h2821a Hillsborough Rd
" E C pres Guess Rd Cabt & Bldg Sup rRt 5 Bx 495
" Jim acctg exec First Premium Finance rChapel Hill NC
Willford Wm mgr Salvation Army The
Willia Carroll T Jr & Bernice H; lwyr 2515 Apex Rd h33 Stoneridge Pl
William (See Also) Williams
" David stockmn Big Star Super Mkt
" Frances W r1710 Apex Rd
" Kath emp Johnson Seafood Restr h810 Exum St
" Marcia clk Glendale's Gro
" Robt E refuse collr City San Dept h301 W Trinity Av Apt 10
" Ruby h1402 Manteo St
" Sam & Callie J h425 Smith St
" Sherrye slswn Marrella's Boutique rB19 Garrett Rd
" Wilson T USA h301 W Trinity Av Apt 4
William's Bill Garage 524 East End Av
Williams A C mgr Main Event rOak Dr
" Aaron whsemn Central Caro Drugs r1722 Cook Rd
" Aaron J h1514b Morning Glory Av
" Abriel D copy center coord Duke Univ & Hosp r2319 Curtis St
" Ada G h3900 Fayetteville St
" Addie H (Wid Matthew D) h1603 Fayetteville St
" Alan G & Blanche; eng Comfort Engs h1903 Northgate St
" Albert h3614 Keystone Pl Apt 4
" Alda R Mrs retd h1100 North St
" Alf G & Myrtle L h1607 Englewood Av
" Alice F jan Genl Tel r1114 Fiske St
" Alma L Mrs emp City Of Durham h507 Dunbar St
" Alonzo R emp City Of Durham r106½ S Blacknall St
" Alphonso & Margt; mgr Duke Univ & Hosp h317 E Pilot St
" Alyce B ofc sec Duke Univ & Hosp r2112 Angier Av
" Andre r700 Morreene Rd Apt P6
" Andrea Mrs emp Research Triangle h612 Dunbar St
" Andrew J & Marie E; retd h1605 Fay St
" Angela h1310 Wyldewood Rd Apt C2
" Anita L waitress Howard Johnson's Restr h1021 Merrick St Apt A
" Anita P health educ splst Capital Health Sys Agcy r311 S La Salle St Apt 12e
" Ann h3216 Fayetteville St
" Ann C r812 Green St Apt B4
" Ann H research assoc Duke Univ & Hosp rMulberry St
" Ann T Mrs retd h1107 Alabama Av
" Ann Y med tech Duke Univ & Hosp r239 Flemington Rd
" Anna h1204 S Roxboro St
" Annette M tech Pearsontown Elem Sch rRt 1 Bx 52d Roxboro NC
" Annie nurses aide Lincoln Community Hosp h1019 Da Vinci St
" Annie retd h707 Kent St
" Annie retd h3420f Mordecai St
" Annie B hsekpr Duke Univ & Hosp r609 Belt St
" Annie C Mrs retd h1207 Kent St

WILLIAMS
" Annie H Mrs retd h706 Liberty St
" Annie H Mrs retd h1507 Fayetteville St
" Annie J Mrs tchr Durham Hi Sch h2021 Sprunt Av
" Annie L h610 Dowd St
" Annie M sec Grace Bapt Ch Day Sch r5315 Stephens La
" Annie M Mrs retd h333 E Enterprise St
" Annie R lpn Duke Univ & Hosp r312b Gray Av
" Annie S Mrs retd h806 Maplewood Av
" Antoine W h710 Wheat Mill Av
" Arl B & Teresa T; visiting lecturer N C Central Univ h310 Rippling Stream Rd
" Arth retd h2535 Atlantic St
" Arth Jr courier Duke Univ & Hosp rE-1 Atlantic St
" Arth L & Saundra S; studt h1611 Duke University Rd Apt 9f
" Atha G retd r310 Rippling Stream Rd
" Atticus M Rev & Annabel W; retd h1319 Vickers Av
" Austin C (Melody Mus) h3410 E Oak Dr
" Autry studt h1913 Ward St
" B clk Durham Sun Newspaper h1129 Merrick St Apt 5
" B Linda ofc sec Style Craft Ints rChapel Hill NC
" Barbara res mgr Few Gardens
" Barbara h17 Durante Pl
" Barbara h719 Liberty St Apt D
" Barbara Ann lpn Duke Univ & Hosp h2213a Fitzgerald Av
" Barbara E production asst Duke Univ & Hosp h902 Sedgefield St
" Barbara J r2409 Chapin St
" Barbara J lpn Duke Univ & Hosp h1207 Hanover St
" Barbara L h1026½ Alabama Av
" Becky T Mrs clk typ Crum & Forster Ins Co's rRt 4 Bx 194 Hillsborough NC
" Ben A emp Burger King r202 Gattis St
" Bernell physical aide Duke Univ & Hosp r510 Barton St
" Bernice C hsekpr Duke Univ & Hosp rPO Bx 229
" Bernice L & Deborah A; parts mgr Weeks-Allen Mtrs h2617b E Main St
" Bert studt r311 S La Salle St Apt 3g
" Berth h2809 State St
" Bertha Mrs retd h304 Cook Rd
" Bertha R asst hd nurse Duke Univ & Hosp r2319 Curtis St
" Bessie r716 Hugo St
" Beth A studt h301 Swift Av
" Betty opr Hse Of Wood
" Betty B Mrs retd h2714 Ashe St
" Betty J data terminal opr Duke Univ & Hosp r410 E Pilot St Apt R-1
" Betty P hsekpr Duke Univ & Hosp r5211 Fayetteville Rd
" Billie C h2519 Shenandoah Av
" Billy & Edna h601 Parkview Dr
" Billy mgr Hardee's h2220 Glover Rd Lot 14
" Billy Hair Styling 2910 N Roxboro Rd
" Billy R & Jo Ann P; formn Shaw Decorating h1512 London Cir
" Blanche T Mrs retd h1428 Kirkwood Dr
" Bobbie C Mrs retd r611 N Driver St
" Bobby studt r607 Nash St
" Bobby & Saravette P; emp Monsanto h5119 Partridge St
" Bobby & Leora C; emp Am Tob h1300a South St
" Bobby L & Ernestine; pub safety ofcr Duke Univ & Hosp h1221 Rosewood St
" Booker T & Veronica D; emp W T V D-TV h5422 Whippoorwill St
" Brena h908 N Mangum St Apt C
" Brenda h106½ S Blacknall St
" Brenda F admn sec Duke Univ & Hosp r1717 Hamlin St
" Brenda G word processing Blue Cross-Blue Shield r2312 Ashe St
" Brenda T Mrs clk N C Mut Life Ins h602 N Hyde Park Av
" Bret C hse staff Duke Univ & Hosp r311 S La Salle St Apt 3
" Burton F (Burt's Beetle Serv) h1507 N Driver St
" C h918 Lambeth Cir
" C h1035 Sherwood Dr Apt F
" C B III h103 Colony Manor Apartments Bldg 8
" C F h1505 Duke University Rd Apt 4k
" C H h5137 Revere Rd Apt 34
" C S laby tech Duke Univ & Hosp h1003c Sherwood Dr

Marley Investment Realty
We specialize in Residential & Commercial Real Estate, Investment Properties and Property Management.
104 CEDAR TERRACE EAST • 3325 CHAPEL HILL BLVD. • DURHAM, N. C. 27707 • PHONE (919) 493-1592

HOUSE OF 10,000 PICTURE FRAMES
• CUSTOM FRAMING • READY MADE FRAMES • GLASS • MATTING
• MOUNTING • PICTURES • PRINTS • WALL ACCESSORIES AND MIRRORS
1 Week Service – Overnight If Necessary
1106½ Broad St. Durham, N.C. (27705) Tel. (919) 286-4837
112½ W. Franklin St. Chapel Hill, N.C. Tel. 929-7582

Bernard's Formal Wear
WEDDING SPECIALISTS
Bernard's Formal Wear
Durham's Wedding Specialists
Tuxedo Rental and Sales in Stock
1151 W. Club Blvd. Durham, N.C. (27701) Across From Northgate Tel. (919) 286-3633

WILLIAMS
" Cameron h4216 Garrett Rd Apt J13
" Carl & Georgia; retd h526 East End Av
" Carl h2330 Taylor St
" Carl C & Lizzie J; retd h5318 Garrett Rd
" Carnell emp Am Tob h1707b Gunter St
" Carnell emp Meade Container r610½ Middle St
" Carol studt r37e Mc Dougald Terrace Apts
" Carol h518 Hardee St Apt 7
" Carol Mrs sec Merrick Moore Elem Sch r206 Argonne Dr
" Carol A bkpr City Bd Educ r2312 Ashe St
" Carolyn h1103a N Buchanan Blvd
" Carolyn h1405 Lakeland St Apt C1b
" Carolyn Mrs h2125a Charles St
" Carolyn Mrs keypunch opr Crum & Forster Ins Co's r710 Wheat Mill Rd
" Carolyn A investigator Genl Tel rRt 4 Bx 65d Nebane NC
" Carolyn D studt r2314a Fayetteville St
" Carolyn E admn asst City Redevelopment Comn rDriftwood NC
" Carolyn G sec Duke Univ & Hosp r1506 N Miami Blvd
" Carolyn L studt r2729 Sevier St
" Carolyn R tchr Rogers-Herr Jr Hi Sch r4216 Garrett Rd
" Carrie retd r306 Cook Rd
" Carrie H Mrs waitress Dobbs Hse h546 Homeland Av
" Carrie P Mrs maid h2216 Chautauqua St
" Casey assoc exec dir N C Heart Assn rHaddon Rd
" Cephus D USA r601c E Umstead St
" Charles & Sherill; studt h1000 N Duke St Apt 39
" Charles & Helen C; retd h1601 W Club Blvd
" Charles studt r1017 Merrick St Apt B
" Charles Jr & Constance B; st eng City Of Durham h1019 Onslow St
" Charles A & Judy E; dishwasher Edgemont Grill h414 Raynor St Apt E4
" Chas A lab Duke Univ & Hosp h1611 Duke University Rd Apt 3g
" Charles E housekeeper Duke Univ & Hosp r2519 S Roxboro St
" Charles H & Kathleen A; pharm Westside Pharm h34 Manor Ct
" Charlie porter Duke Univ & Hosp h bx472 Mineral Springs Rd Rt 6
" Charlie & Shirley; studt h415 E Pilot St Apt H3
" Charlie Mae h116 W Hillside Av
" Cheryl r410 E Pilot St Apt B1
" Chester & Nigsola; instlr Gibson Insulation r1109 Fern St
" Chris studt r2015 W Club Blvd
" Christine h703 Liberty St Apt C
" Christine h2514 Kirby St
" Christine lpn Duke Univ & Hosp r615 Ole Barn Av
" Clara M Mrs retd h1012 W Proctor St
" Clarence & Emily C; brklyr h1606 Nixon St
" Clarence clk Jwlry Store h2712 Cammie St
" Clarence Seeman Printery rHigh Point NC
" Clarence & Mary A; retd h2806 Weldon Ter
" Clarence A Rev & Alyce B (Clarence A Williams Jwlrs) r2112 Angier Av
" Clarence A Jewelers (Rev Clarence A Williams) 2112 Angier Av
" Clatha L supvr N C Mut Life Ins rRt 3 Bx 344-A Barbee Rd
" Claude B & Susan; emp Rhodes Furn h815 Demerius St Apt M2
" Claude B Jr & Geraldine W; pres Comfort Engs h309 Monticello Av
" Claude S & Beverly M; slsmn Sexauer h2712 Fairlawn Rd
" Claven instr N C Central Univ h5 Druid Pl
" Clyde & Jacqueline; emp United Parcel Serv h128 Omega Rd
" Clyde J & Carolyn J; retd h5322 Garrett Rd
" Cole r405 E Enterprise St
" Cole L opr rm tech Duke Univ & Hosp rPO Bx 3395
" Colon E & Ruth K; retd h1109 Glendale Av
" Connie R & Janie M; mach opr Am Tob h1112 Fargo St
" Constance h1000 N Duke St Apt 13
" Cornetta day care atndt Kiddie College h518 Cecil St
" Coyle H Mrs clk N C Mut Life Ins h615 Dunbar St
" Curtis R ofc mgr State Dept Of Trans & Hwys rWake Forest NC
" Cynthia r1206 Dawkins St
" Cynthia A clk-typ City Of Durham

WILLIAMS
" D retd h1011 Merrick St Apt 15
" D h1315 Morreene Rd Apt 10f
" D r940 Lambeth Cir
" Daisy Mrs retd h2220 Glover Rd Lot 44
" Daisy F nurse Lincoln Hosp r1407 Fayetteville St
" Dale h1106 Douglas St Apt B214
" Dallas E & Lynda R; retd h2804 Dodson Av
" Danl L serv dept Comfort Engs h311 S La Salle St Apt 1d
" Darrell W studt r2915 Holloway St
" Dausey lab L&M r1401 S Alston Av
" Davetta S consultant Genl Tel r3028 Dixon Rd
" David clk Mut Drug r2804 Dodson Av
" David & Anna; emp Gold Kist h1525 Cook Rd
" David B emp Ace Auto Parts r2809 Gretmir Dr
" David E staff nurse Duke Univ & Hosp rLot 9 Caroline Mobile Pk Howe St
" David J rec clk Noland Co h1114 Fiske St
" David L & Jackalene B; clk County A B C Bd h230 Brassy Creek Av
" David L & Alice M h519 E Main St Apt 610
" David L h2822 Ellis Rd
" Dean ofc sec Harris Inc rCreedmoor NC
" Deanna B keypunch opr Duke Univ & Hosp rRt 4 Bx 475 Hillsborough NC
" Debbie K studt r914 Onslow St
" Deborah emp The Imprintery r121 Kimball Dr
" Deborah h9c Few Gardens
" Deborah A clk-sten City Of Durham
" Debra h603 W Markham Av
" Debra studt r202 Gattis St
" Delbert B research tech Duke Univ & Hosp rMulberry St Beauford NC
" Delma M med laby clk Duke Univ & Hosp r3025 Forrester St
" Delores h605 E Umstead St Apt 9
" Delphine h21g Few Gardens
" Dennis & Faye C; cln up mn Gold Kist Poultry h804 Park Av
" Dennis D & Patricia A; scientist h606 Candlewood Pl
" Dennis D & Marsha; instlr reprmn Genl Tel h2811 Dodson Av
" Dennis L psychiatric atndt Duke Univ & Hosp r72 Hibrelten
" Dewey slsmn Christian & Harward Furn r4216 Garrett St Apt D-19
" Dibbie F r3900 Fayetteville St
" Don & Ann h615 Martin St
" Don G & Lucille B; supvr Central Caro Bk & Tr h1913 S Roxboro St
" Donald r1209 Park Av
" Donald E & Julia W; wldr h111 Lynn Rd
" Donald L slsmn Brame Specialty h211 Fleming Dr
" Donald L sr food serv aide Duke Univ & Hosp r502 Hardee St Apt 3
" Doris H sr food serv supvr Duke Univ & Hosp r1415 Ridgeway Av
" Doris J Mrs teller Central Caro Bk & Tr r901 Chalk Level Rd Apt L16
" Doris M tchr Bragtown Elem Sch r2748 Middleton Av Apt 14e
" Dorothy h407 Cornwallis Rd
" Dorothy tchr First Presby Ch Day Care Cntr
" Dorothy Mrs retd h706 Old Oxford Hwy
" Dorothy M prof Duke Univ & Hosp h2622 Lombard Av
" Dot stylist A & A Style Shop & Beauty Salon
" Doug T h922 Dacian Av Apt 6
" Douglas S slsmn Flower World h2201 Morehead Av Apt 2
" Douglas S hF10 Westover Park Apts
" Duke & Nancy h901 Chalk Level Rd Apt D1
" Eddie driver hlpr S Swartz & Sons r623 Reservoir St
" Eddie M & Kath W; phys Duke Med Cntr h2405a Vesson Av
" Edgar D Rev & Evelyn K; assoc pastor Glendale Hts United Meth Ch h1511 Woodland Dr
" Edgar W & Beulah K; tchr Hillside Hi Sch h5102 Peppercorn St
" Edith hsekpg asst N C Central Univ r101 Oakmont Cir
" Edw unit mgr State Div Vocational Rehab
" Edw & Olivia h18 Balmoray Ct Apt 16
" Edw E & Cath; agt Durham Life Ins r225 Brassy Creek Av
" Edw J & Helen S; retd h227 Omega Rd

THE ROSE AGENCY, INC.
COMPLETE OFFICE SUPPLIES AND OUTFITTERS
Office Furniture — Rubber Stamps — Corporation and Notary Seals
111 W. Parrish St. (27701) P.O. Box 1929 (27702) Phone 688-1336

TRIANGLE TRAVEL AGENCY, INC.
INTERNATIONAL WORLD-WIDE TRAVEL SERVICE
BUSINESS OR VACATION TRAVEL ARRANGEMENTS
WITH NO SERVICE CHARGE TO YOU
1018 W. Main and Morgan St. (27701) Tel. 682-5521

RESIDENTIAL LAND COMMERCIAL PROPERTY MANAGEMENT
MEMBER
REALTOR MLS
HUDSON
40 Roxboro Rd., Durham, N.C. (27704) Office Tel. (919) 477-9845 Nights Tel. Ed and B. J. Hudson — 383-1900

DIVISON OF DURHAM COCA COLA BOTTLING CO.
FOR SERVICE CALL:
CHAPEL HILL 942-8511
DURHAM 383-1531
3214 HILLSBOROUGH RD. P.O. BOX 2627
DURHAM, N.C. (27705)

TRIANGLE COIN CATERERS
Professional Automatic Merchandising & Food Service
Coca-Cola

London Marina Inc.

BOATS
SALES and SERVICE
Complete Line of
- BOATING
- CANVAS GOODS
- MARINE PAINT
- HARDWARE
- SANDBLASTING

BOAT HAULING
PHONE
489-9179
or
489-4097
SOUTH SQUARE MALL
4125 DURHAM-CHAPEL HILL BLVD.
(27707)

Oscar Miller Contractor, Inc.
ASPHALT PAVING—High Quality Work at Lower Prices
P.O. Box 30097, Raleigh, N.C. (27612) Tel. 787-2442
Durham Tel. 688-3339

WILLIAMS
" Edw S & Princess S (Singletary Izlar Williams & Wysor) h3723 Darwin Rd
" Edw S III studt r3723 Darwin Rd
" Edwin & Sarah C h2843 Beechwood Dr
" Edwin R h1803 House Av Apt 6a
" Edwina C Mrs acting chairmn N C Central Univ h519 George St Apt 2
" Effie T lpn Duke Univ & Hosp rAsheville NC
" Eliz Mrs h401 Sparella St
" Eliz L Mrs r910 Sedgefield St
" Ella R retd h1606 Robinhood Rd
" Elma tchr Mt Vernon Day Care Center rOakmont Cir
" Eloise J h2009 Southwood Dr Apt 15
" Elsie S (Wid Richd W) retd h1213 Holloway St
" Erline sr clk typ Duke Univ & Hosp r1200 Leon St
" Ernestine hsekpr Duke Univ & Hosp rCreedmoor NC
" Erskin driver Howerton-Bryan Funeral Home r516 Grant St
" Essie H Mrs h607 Nash St
" Essie M 2 h506 Harnett St
" Essie W Mrs retd r607 Linwood Av
" Estel retd h2616 Erwin Rd Apt 54
" Esterleen Mrs custdn East End Sch h116 W Chestnut St
" Ethel Mrs h512 Gurley St
" Eug B Rev & Ola E; pastor Gospel Bapt Ch h3018 Omah St
WILLIAMS EXXON SERVICE CENTER (James Williams), 24 Hour Wrecker Service, Mechanic On Duty, Convenient Downtown Durham, Just Off Expressway, Complete Line Of Exxon Products, Tires, Batteries, Auto Parts And Accessories, 602 S Alston Av (27701), Tel 688-9978
" Felcia H Mrs retd h414 W Markham Av
" Flora T clinical asst Duke Univ & Hosp r1413 Bacon St
" Florence W Mrs r920 Virgie St
" Floria emp Durham Reh Center h2318 Fayetteville St
" Floyd M & Lessie A; retd h214 Carver St
" Frances h3000 Chapel Hill Rd Lot 29
" Frances maid Duke Mtr Lodge
" Frank mach asst opr Mead Containers h917 Da Vinci St
" Frank custdn Holton Jr Hi Sch r904 E Pettigrew St
" Frankie S Mrs sr acctg clk Duke Univ & Hosp h2509 Wilbon St
" Furman J Jr eng aide Genl Tel r5901 Craig Rd Bx 21
" G h3231 Shannon Manor Apt 25b
" G W h4216 Garrett Rd Apt J5
" Gale G asst mgr Mc Gilahooy's Saloon & Vittles rChapel Hill N C
" Garland B & Ruby J; retd h1722 Cook Rd
" Garland B carp City Of Durham
" Garland E & Ellen; lino opr Durham Herald h1121 Wellons Dr
" Garnie R retd h1209 Morning Glory Av
" Garry W emp Genl Tel r3231 Shannon Rd Apt 25b
" Gene R & Jean M h2309 Long St
" Geo A & Carol G; asst measuremt supt Pub Serv h206 Argonne Dr
" Geo A mech Miller Truck Sls & Serv r1425 Berkeley St
" Geo H asst prof N C Central Univ r428 Denton St
" Geo K & Merle M; retd h3916 Brixton La
WILLIAMS GEORGE S & Linda G; Secretary Home Insurance Agency Inc, 318 Holland St Mall (27701), Tel 682-9244, h2838 Stuart Dr, Tel 493-2114
" Geo T elect servmn Duke Univ & Hosp r2533 Ardsley Dr
" Geo W & Harriet P; prof Duke Univ & Hosp h6 Sylvan Rd
" Gerald P & Jackie F; water servmn City Of Durham h2014 Sprunt Av
" Gerald T & Annie B; adv solr Durham Herald h3025 Alabama Av
" Geraldine h1502 N Driver St
" Geraldine waitress Fair Lanes Snack Bar
" Geraldine M medical records clk Duke Univ h12a Carriage House Apts
" Gerri emp Joe S Davis & Assoc
" Gertrude L Mrs retd h4218 Alston Avenue Rd
" Gladys W patient care asst Duke Univ & Hosp r5901 Craig Rd Bx 40
" Glenard Rev & Lella; custdn City Bd Of Educ h1915 Apex Rd

WILLIAMS
" Glenard R Jr & Christine Y; starch utility Mead Containers h615 Old Barn Av
" Glenora retd r317 E Pilot St
" Glenwood K staff Duke Univ & Hosp rDurham NC
" Gloria h2945 Cedarwood Dr
" Gloria Y studt r1606 Nixon St
" Grace h2303 Lednum St Bldg C Apt F
" Grace M emp Duke Univ h104 Dunstan St
" Grace R retd h1507 Lincoln St
" Gracie retd h910 Red Oak Av
" Gwendolyn Mrs slswn Style Shop r4525 Erwin Rd
" H H kitchen mgr Country Squire Steak Hse rChapel Hill N C
" Hal asst mgr Butler Shoes
" Hal L & Merle E; mgr Riverview Furn & Interiors h312 Argonne Dr
" Hallie M h607 Carroll St
" Hannah P Mrs retd h1104 Carroll St
" Hardy Jr r427 Price Av
" Harold L & Renee h3022 Colonial Apts Apt 37b
" Harriett P lpn Duke Univ & Hosp r1213 N Hyde Park St
" Harrison B retd h2005 Alston Avenue Rd
" Harry G & Sally S; retd h3437 Glasson St Apt B
" Harry P & Irma P; retd h407 W Knox St
" Harvey E & Deanna B; plate mkr Seeman Printery rRt 4 Bx 75
" Harvey M & Pauline W; retd h322 Green St
" Hattie J (Wid Robt) h1017b Moreland Av
" Haywood & Virgie H; mach opr L&M h2219 Otis St
" Hazel h3523 Mayfair St Apt 108
" Helen W Mrs tchr Lowe's Grove Jr Hi Sch h5210 Partridge St
" Henry cross guard City Sch h544c Liberty St
" Henry E audit supvr Duke Univ & Hosp h1111 Little Creek Rd
" Henry M studt h801 Underwood Av Apt 1b
" Henry R & Mabel L; atndt Yates Mtr h300 East End Av
" Herbert R & Mary H; emp L & M h803 N Hyde Park Av
" Herman & Polly D; orderly Duke Hosp h621 Cecil St
" Hettie r1712 Gunter St
" Hilby Mrs hostess Tip Top Fish Hse r2706 Duke Homestead Rd
" Hilda retd h2926 Driftwood Dr
" Howard h311 S La Salle St Apt 29d
" Howard property mgr Remco Inc rDuke Manor Apts
" Howard animal caretaker Duke Univ & Hosp r1000 West D St
" Howard L Jr & Peggy S; carp Kane Constn h bx86 Hamlin Rd Rt 5
" Hubert & Mary; retd h3019 E Weaver St Apt 9
" Inez studt h1017 Merrick St Apt B
" Ira M Jr & Blanche R; mech Am Tob h2724 Duke Homestead Rd
" Irene A emp W G Pearson Cafeteria h601c E Umstead St
" Irma T Mrs nurse 407 W Knox St h407 W Knox St
" Isabella h1134 Merrick St Apt 18
" Isabella K Mrs maid h2507 Otis St
" Issac emp Quality Jan Serv
" Iva M retd r901 Rosehill Av
" J (Guess Rd Exxon Sta)
" J Douglas elig spec County Dept Social Servs r922 Dacian Av No 6
" J E retd h317 E Enterprise St
" J E Rev pastor New Metropolitan Reformed F W B Ch h100 W Enterprise St
" J G h1315 Morreene Rd Apt 22e
" J H asst pipe shop supvr L & M r113 Oakmont Cir
" J Lamar & Janet L; dept mgr Belk's h2016 Sprunt Av
" J Mike h311 S La Salle St Apt 37j
" Jackie F bkpr Durham Merchants Assn r2014 Sprunt St
" James & Velma; retd r1107 Calvin St
" James & Lillie B; emp L & M h202 Gattis St
" James & Johnsie S; driver State Dept Trans h59h Mc Dougald Terrace Apts
" James (Williams Exxon) r1330 Timothy Av
" James h915 Cook Rd
" James cook Shoneys r410 E Pilot St Apt F8
" James C & Lillie H; retd h905 Demerius St
" James C roll hndlr Mead Containers r610½ Middle St

CAROLINA PROPERTIES
RESIDENTIAL — COMMERCIAL — INDUSTRIAL
WESLEY EGAN — Realtor
929-1886
1303 Mason Farm Rd. P.O. Box 1228 Chapel Hill, N.C. (27514)

PRITCHARD PAINT & GLASS CO
Glass, Mirrors, Windows, Plastics, Shower Doors, Paints and Sundries
AUTO GLASS REPLACEMENTS OUR SPECIALTY
3172 Hillsborough Rd., P.O. Box 2897 (27705) Tel. 383-1581

WILLIAMS
" James D Jr & Jennie D; instlr A T & T h5211 Partridge St
" James E security ofcr N C Central Univ r2926 Driftwood Dr
" James E h3311 Shannon Manor Apt 18d
" James E guard G R Rankin Security Serv r67b Colonial Apts
" James G retd h4105 Alston Avenue Rd
" James H h519 E Main St Apt 616
" James L & Peggy G; retd h4716 High Meadow Rd
" James L & Lillie M; emp Young Roofing h916 Gilbert St
" James L med sup supvr Duke Univ & Hosp h1135 Delano St
" James L lab City Of Durham
" James M retd h300 W Trinity Av Apt 1
" James M & Virginia S; dairy farmer Croasdaile Farm h3230 Carver St Extn Rt 2
" Jas M r207 S Holman St
" James T & Ernestine B; carrier PO h1604 James St
" James W & Zorie S h1602 W Lakewood Av
" James W & Helen P; retd h2411 Shenandoah Av
" Janice clk E T & W N C Trans rRt 1 Bx 369 Roxboro NC
" Janice L patient acctg clk Duke Univ & Hosp rStarr Rt Bx 100 Black Mountain NC
" Jauonette h15c Mc Dougald Terrace Apts
" Jay h2800 Croasdaile Rd Apt L8
" Jay R h3022 Colonial Apts Apt 66c
" Jean emp Reaves & Co r2304 Hart St
" Jean M clk-sten City Of Durham
" Jean S sr library asst Duke Univ & Hosp rRt 1 PO Bx 460 Beaufort NC
" Jennie M Mrs h1206b Avery St
" Jim crew chf Geo C Love Jr
" Jimmie L & Nancy L; prsmn Durham Printery rRt 8 Nova Glen Rd
" Jimmy R emp Mc Donald's r2409 Chapin St
" Joann P sls clk Rose's
" Joanne H ins supvr Duke Univ & Hosp rPO Bx 33243 Method Sta Raleigh NC
" Joe pntr r605 Holloway St
" Joe retd r801 Ridgeway Av
" Joe D & Jacqueline D; emp Central Prison hI1 Cornwallis Ct
" Joe R anesthetist Duke Univ & Hosp h127 Monticello Av
" Joel F & Virginia B; retd h3519 Darwin Rd
" John brkmason h816b Colfax St
" John & Mary G; retd h2406 Bluefield St
" John draft & mdse mgr Harris Inc rRt 7
" John A pntr h1422 Berkeley St
" John B & Sue; slsmn Brame Specialty rWilmington NC
" John E h1001 Stonehedge Av
" John E & Anita P; funeral dir & embalmer Scarborough & Hargett h311 S La Salle St Apt 12e
" John F & Kath C; supvr L & M h3732 St Mark's Rd
" John H & Rosell W; retd h1931 Cecil St
" John J Jr & Davetta S; agt Northwestern Mut Ins h3028 Dixon Rd
" John J Jr & Joann; utilitymn Duke Pwr h3016 Wedgedale Dr
" John L & Maggie J; jan Burl Indus h2503a S Roxboro St
" John M USMC r310 N Guthrie Av
" John M hse staff Duke Univ & Hosp r210 Alexander Dr Apt D
" John R & Carol; elec tech Duke Univ & Hosp h712 Hugo St
" John T h402 Oakwood Av
" John W r3519 Darwin Rd
" John W & Rebecca J; paint contr 310 N Guthrie Av h310 N Guthrie Av
" Johnnie & Helen h815 Dacian Av Apt 18
" Johnnie M emp Genl Tel r1135 Delana St
" Jonnie M retd h1021 Berkeley St
" Joseph & Patricia; pipe lyr Pub Serv h2201 Morehead Av Apt 45
" Joseph cln Quick-As-A-Wink Lndry & Clns r112 W Enterprise St
" Joseph C asst prin Carrington Jr Hi Sch rRaleigh NC
" Joseph H mgr The Third World r2752 Middleton St
" Joseph T & Helen; prof & dir of arts & science Durham College h5210 Partridge St
" Josephine Mrs h1206 Dawkins St
" Joyce h1009a Rock St
" Joyce E staff nurse Duke Univ & Hosp r200 Infinity Rd

WILLIAMS
" Joyce K Mrs tchr Northern Hi Sch rRt 8 Bx 322
" Joyce P Mrs cost bkpr Rigsbee Tire Sls h904 N Gregson St
" Judy medicare mgr N C Blue Cross & Blue Shield rSandlewood Dr
" Judy studt r2503a S Roxboro St
" Judy E med sup asmblr Duke Univ & Hosp r414 Raynor St Apt E4
" Julia M dorm supvr N C Central Univ rP O Bx 19744
" Julia W personnel clk Duke Univ & Hosp r111 Lynn Rd
" Julie M eligibility splst County Dept Social Servs rChapel Hill NC
" Julius & Ruby M; nursing asst Vets Admn h1108 Fiske St
" K r1000 N Duke St Apt 18
" Kathi h1315 Morreene Rd Apt 10o
" Katie G ofc sec Duke Univ & Hosp r802 S Roxboro St
" Kay W mgr Terry's One Hr Martinizing r1731 Wynne St
" Keith E & Addie L h5311 Whippoorwill St
" Kenneth lab Borden Brick & Tile r623 Reservoir St
" Kenneth D emp City Of Durham
" Kenneth R clk Central Caro Bk & Tr r1723 S Alston St
" Kenny J faculty Duke Univ & Hosp h2727 Spencer St
" Kim clk David's Ofc Ints rArgonne Dr
" Kittie E Mrs retd r3323 Thompson Rd
" L h1315 Morreene Rd Apt 5f
" L T & Dana; studt h2612 Sarah Av
" Lanay R h618½ Colfax St
" Larry asst mgr Advance Auto h901 Chalk Level Rd Apt L16
" Larry (Williams Union 76) rRt 1 Wake Forrest N C
" Larry (Ruth Hall Florist)
" Lawrence adjuster Golden Belt Mfg h206 Brassy Creek Av
" Lee retd r1106 Calvin St
" Lee A & Altina S; meter rdr City Water Dept h3627 Dearborn Dr
" Lee R & Dorothy W; truck driver h4212 Hope Valley Rd
" Lee R v-pres-dept hd Central Caro Bk & Tr h3521 Barcelona Av
" Lela Mrs retd h2220 Glover Rd Lot 30
" Lela E retd r204 E Maynard Av
" Leland H & Cornellia B; pres-dir Triangle Univ h2729 Sevier St
" Lele r926 Da Vinci St
" Leonard H & Dorothy G; mach Am Tob h121 Kimball Dr
" Leondras tchr Hillside Hi Sch h520 Elmira Av
" Leroy h812 Corona St
" Leroy & Kath L; emp Chapel Hill h bx132 Hamlin Rd Rt 5
" Leroy J & Lillie M; mach opr GBC h1717 Cook Rd
" Lessie Mrs retd h612 N Elizabeth St
" Lester C & Belle W; slsmn J C Miller Auto Sls h14 Kimberly Dr
" Letmon jan Hillandale Golf Course r701 Eva St
" Lewis h1210 S Roxboro St Apt 1
" Lewis r2519 S Roxboro St Apt 1
" Lillian retd h912 N Guthrie Av
" Lillie H Mrs smstrs Harvey Gunter Assocs r905 Demerius St
" Lillie Mae hsekpr Duke Univ & Hosp h603 Oakwood Av
" Linda h111 Channing Av Apt 9c
" Linda studt r1019 Da Vinci St
" Linda emp Quality Jan Serv
" Linda D food serv aide Duke Univ & Hosp r110 Wake Robin Pl
" Linda E studt r1915 Apex Rd
" Lindsey & Gladys; material control clk Duke Univ & Hosp h212 Normandy St
" Lisa studt r309 Monticello Av
" Lizzie retd h1012 Oakland Av
" Lois B Mrs h2312 Ashe St
" Lola R (Wid James W) h405 Carolina Cir
" Lonnie & Amy B; custdn Holt Elem Sch h1207 Colfax St
" Lonnie r2716 Edmund St
" Lonnie & Katie h802 S Roxboro St
" Lonnie & Flecia; emp Brame Specialty r815 Dacian Av Apt 18
" Lorena H (Wid Walter) retd h213 W Corporation St
" Louis driver Broadway Taxi h210b W Geer St
" Louis E & Sylvia S; bus opr D P Co h5719 Whippoorwill St
" Lucille Mrs retd h101 W Enterprise St
" Lucille Z Mrs h1111 Red Oak Av

DURHAM RADIO CORP.
WDCG — FM STEREO
Tel. 682-0318
138 E. CHAPEL HILL ST. (27701)
WDNC RADIO

FinanceAmerica
A BANKAMERICA FINANCIAL SERVICE COMPANY
WELCOME TO THE WORLD OF FINANCEAMERICA
221 Wellon Village Shopping Center (27703)
Tel. 682-0414

Nancy's Florist, Inc.
477-2102 and 477-2103
2230 N. Roxboro Rd. P.O. Box 15115 (27704)

LAWN AND GARDEN OF DURHAM
FOR ALL YOUR LAWN AND GARDEN NEEDS
SNAPPER LAWN MOWERS — McCULLOCH CHAIN SAWS — SALES AND SERVICE
5303 N. Roxboro Rd. at Latta and Infinity Rds. (27704)
Tel. 477-5074

THE AMERICAN ARTHRITIS ASSOCIATION, INC.
Phone: (919) 942-8658
P.O. Box 666, Chapel Hill, N.C. 27514

WILLIAMS
" Lucy h3725 Wiggins St Apt 3
" Lucy J Mrs h11f Mc Dougald Terrace Apts
" Lucy S Mrs retd h427 Price Av
" Lula tchr Chapel Hill Carboro Sch System h2808 Front St Apt S9
" Lynn W ofc clk Central Elec Mtr
" Lynna M lpn Duke Univ & Hosp r7032 Chanticleer Dr Rt 3
" M h3009 Angier Av
" Mack retd h1009b Moreland Av
" Madge r301 Archdale Dr
" Maggie Mrs retd h519 E Main St Apt 411
" Mahlon h1835 Cheek Rd Apt 4a
" Mahlon D slsmn Coggin Pontiac r1102 Kent St
" Mamie h2429 Cheek Rd
" Mamie Y sr clk-typ Duke Univ h2201 Morehead Av Apt 7
" Marcia h414 Nassau St Apt C
" Margt h318 Gary St
" Margt h830 Wilkerson Av
" Margt Mrs retd h306 Gary St
" Margt E food serv aide Duke Univ & Hosp rAsheville NC
" Margt G emp Duke Univ & Hosp rRt 1 Bx 296a Hillsborough NC
" Margt M Mrs prof Duke Univ & Hosp rButner NC
" Margt S research tech Duke Univ & Hosp rPO Bx 154 Hillsborough NC
" Marie hsekpr Durham County Hosp h2409 Chapin St
" Marie h116½ E Maynard Av
" Marie B h1479 Newcastle Rd Apt D2
" Marion W Mrs retd h814 Nancy St
" Marjorie A studt r1028 Sycamore St
" Marna tchr E K Post Sch h402 Alexander Av
" Marshall E stock asst Blue Cross & Blue Shield
" Marshall E mtcemn Y M C A Central r1915 Apex Hwy
" Martha press opr Tuscarora Plastics Of N C r703 N Queen St
" Martha h901 Chalk Level Rd Apt S4
" Martha ofc sec h1507 Robinhood Rd
" Martha F maid h37e Mc Dougald Terrace Apts
" Martha M studt r3723 Darwin Rd
" Martin W & Pattie C; retd h2401 N Roxboro Rd
" Marvin J & Ruby R; mach opr L&M h2912 Davie Dr
" Marvin W & Virginia T; mach adj L&M h2915 Holloway St
" Mary h2507 S Roxboro St Apt 1
" Mary h301 Swift Av
" Mary h3019 E Weaver St Apt 19
" Mary A retd h400 Alexander Av
" Mary E Mrs ofc mgr Coca-Cola r4627 Stafford Dr
" Mary J Mrs retd h405 Carlton Av
" Mary L instr staff Duke Univ & Hosp h1205 Shepherd St
" Mary L Mrs r4424 Angier Av
" Mary M Mrs h112 W Enterprise St
" Mary P Mrs retd h901 Rosehill Av
" Mary T admn sec Duke Univ & Hosp r3022 Chapel Hill Rd Apt 101b
" Matilda r2503a S Roxboro St
" Matilda A h2310d S Roxboro St
" Matthew & Lillie; sr cook Duke Univ & Hosp h716b Kent St
" Mattie L Mrs maid Rogers-Herr Jr Hi Sch h1206 Cornell St
" Maureen A clk Duke Univ & Hosp r4100 Five Oaks Dr Apt S7
" Maureen G Mrs programmer Central Caro Bk & Tr r2314 Quincy St Apt 3
" May J hsekpr Hillcrest Conval Center rRt 1 Oxford NC
" Mc Neil & Julia; mgr Williams Exxon h511 Elmira Av
" Mc Neil Jr r1115 Lancaster St
" Melba L Mrs tr ofcr Central Caro Bk & Tr r1111 Little Creek Rd
" Merrill J & Nancy H; with State Natl Guard h2700 Omah St
" Michele studt r2507 S Roxboro St Apt 7
" Michelle A staff nurse Duke Univ & Hosp r1330 Kings Arms Apt
" Mildred D r2406 Bluefield St
" Mildred H Mrs tchr Sherwood Githens Jr Hi h4024 Nottaway Rd
" Millie Mrs h513½ Grant St
" Molly h1006a Cornell St
" Mose R Jr & Edna R; cement contr h6 Zepher Pl

WILLIAMS
" Moses driver Caro Block h2511 Wadsworth Av
" Moses M & Fannie W h712 North St
" Nancy B Mrs real est 3211 Haddon Rd h3211 Haddon Rd
" Nancy L Mrs ofc mgr W S R C rRt 1 Bx 117 Bahama NC
" Nancy M tchr Carrington Jr Hi Sch r1907 Cannon Dr
" Naomi r4216 Garrett Rd Apt B19
" Nathaniel & Mildred F; retd h711 Ridgeway Av
" Nell atndt Red Mill Nursery h916½ Alabama Av
" Nellie D library clk Duke Univ & Hosp r1506 Lakeland St A G
" Nettie h1021 Moreland Av
" Nina h301 Colony Manor Apartments Bldg 4
" Nina r4216 Garrett Rd Apt K45
" Norman (The Acorn Restr) rRaleigh N C
" Norman E lwyr 205 N Church St
" Norman R & Mary B; supt Modern Elec h5106 Gatewood Dr
" O h3600 Tremont Dr Apt G6
" O Daniel Mrs coordinator Duke Univ & Hosp h1007 Colfax S
" Olga dir Little Star Day Care Center
" Onie C control dest atndt Duke Univ & Hosp r907b Dreu St
" Ora D Mrs h1029 Merrick St Apt D
" Ora J med technologist Duke Univ & Hosp r142 F Commerce St
" Oscar lab L A Downey & Son r326 E Enterprise St
" Oscar E slsmn Style Craft Ints r712 Jonquil St
" Oscar M & Louise S; grader opr Blythe Constn h920 Virgie S
" Otis E lab City Of Durham
" Otis R msngr Duke Hosp h521a Elmira Av
" Owen emp Environmental Protection Agcy h1616 Peace St
" Ozelle h335 E Enterprise St
" P h2748 Middleton St Apt 14e
" P h2748 Middleton St Apt 16a
" Pamela h311 S La Salle St Apt 36n
" Pamela B Mrs production rep Crum & Forster Ins Co's r211 Fleming Dr
" Pamela K composition artist Burroughs-Wellcome h2512 Vesson Av Apt 3
" Pamela W studt r309 Monticello Av
" Pat A studt r3900 Fayetteville St
" Pat L tob wkr h2913 Cadillac Av
" Patricia h403 N Gregson St
" Patricia h1835 Cheek Rd Apt 3c
" Patricia A emp Brendles Dept Store r4212 Hope Valley Rd
" Patricia P staff nurse Duke Univ & Hosp r940 Lambeth Cir
" Patricia V Mrs bkpr Garrett Sullivan & Co r1200 Leon St A G8
" Paul D studt h1808 Chapel Hill Rd Apt 6a
" Paul D Jr & Rickie F; asst summer sch dir Duke Univ & H h2605 Mc Dowell Rd
" Paul J & Della M; retd h2307 Nebo St
" Paul R Rev & Audrey R; retd h1208 Franklin St
" Paula M media splst Chewning Jr Hi Sch rChapel Hill NC
" Paulette L nurse clinician Duke Univ & Hosp h201 Allgood S
" Pauline ofc sec Duke Univ & Hosp h410 E Pilot St Apt B1
" Pecolila S emp Johnson Forest Lndry h3824 Duke La
" Peggy O clinic recpt Duke Univ & Hosp rPO Bx 389 Butner NC
" Peggy S cash Duke Univ & Hosp rRt 5 Bx 86
" Penelope soc wkr County Dept Social Servs r320 S Walker Cary NC Apt 9
" Percy & Mamie C; retd h2904 Crest St
" Percy h311 S La Salle St Apt 20b
" Perlean Mrs maid h1712 Gunter St
" Phil mgr Goodwill Indus
" Phillip S retd r1206 Dawkins St
" Plummer A & Alma A; retd h1022 S Plum St
" Polly A food serv supvr N C Central Univ r621 Cecil St
" Princess A studt r3723 Darwin Rd
" Priscilla lpn Duke Univ & Hosp h523 Walton St
" Quam sls rep Integon Ins Serv r1318 Wildwood Dr
" Queen E sr food serv aide Duke Univ & Hosp r1316 Bacon
" R J clk Colonial Store
" R M h807a Burch Av
" R Sanders & Jennifer; prof Duke Univ h1108 Anderson St
" R Wade Jr & Mary L; v-pres-sec Keener & Williams rRt 7 Bx 207 Piney Mountain Rd

BARNES SUPPLY CO. INC.
Purina
Dealer
Feed
Seeds
Farm Supplies
Insecticides
TEL. 286-7331
774 9th St.
(WD)
(27705)

TRIANGLE FLEA MARKET
ANTIQUE TO JUNK
842 Angier Av. (27701)
682-107

WILLIAMS
" Raleigh L food serv aide Duke Univ & Hosp r4525 Erwin Rd
" Ralph & Phyllis W; emp Holiday Inn h906a Spruce St
" Ralph W & Lilly M; firemn Borden Brick & Tile h3702 Angier Av
" Randall & Jane; emp Robt Pifer Mtl Fabricator r131 Southerland St
" Randolph Mrs h117 Hunt St
" Randy electn Knight Elec r2309 Long St
" Raymond & Pallie G; retd h2224 Fayetteville St
" Redford B & Virgina; assoc prof Duke Univ & Hosp h2742 Circle Dr
" Regina dietary wkr Meth Retirement Homes h910 S Plum St
" Regina sten N C Mut Life Ins r2817 Wyeth Av
" Reuben H tchr PS h906 Berkeley St
" Richd emp Natl Testing Serv
" Richd studt r623 Reservoir St
" Richd A jan Genl Tel h222 Wyeth Av
" Richd W studt r1602 W Lakewood Av
" Richmond retd r1007 Carroll St
" Rick with Chicken Crisp rContinal Dr
" Ricky h818 Pleasant Dr
" Ricky mech Coggin Exxon
" Ricky W appr Budd-Piper Roofing r207 S Holman St
" Risa studt r506 Harnett St
" Rita F unit prof Duke Univ & Hosp r2742 Circle Dr
" Robt hG8 Brogden Court Apts
" Robt r869 Estes St
" Robert & Gladis J; retd h2614 Harvard Av
" Robt sign pntr Goins Sign rHillsborough NC
" Robt studt r317 E Pilot St
" Robt studt r1602 W Lakewood Av
" Robt A & Virginia C; emp Duke Univ & Hosp h1207 Eva St
" Robt A Jr & Dolores H; rtemn N C News h216 N Maple St
" Robt G & Annie H; manual art instr State Comn For Blind h2720 Cammie St
" Robt K Mrs h18 Braddock Cir
" Robt L lab formn City Of Durham
" Robt P trooper State Hwy Patrol r524 Bywood Dr
" Robt T hsekpr Duke Univ & Hosp rRt 2 Bx 197d Oxford NC
" Robt V consultant Genl Tel r311 Deerfield Av
" Robt W distr clk Duke Univ & Hosp r211 Archdale Dr
" Roberta M staff asst Duke Univ & Hosp r2509 Wilbon St
" Roella J Mrs aide County Health Dept r1411 Hearthside St
" Roland K & Harriet P; emp Meade Containers h1213 N Hyde Park Av
" Ronald emp Paragon Mills r2107d Charles St
" Ronald USA r621 Cecil St
" Ronald studt h708b Holloway St
" Ronnie & Teresa; mach reprmn h1009b Midland Ter
" Ronnie electn Adams & Tilley Elec r2617 E Main Apt B
" Rosa h2519 S Roxboro St Apt 11
" Rosa r2307 Alston Avenue Rd
" Rosa Mrs maid h1124 Lancaster St
" Rosa B h3206 Glasson St Apt F
" Rosa M retd r604 Carlton Av
" Roxie G retd h326 E Enterprise St
" Roy & Marion W; retd h1905 S Roxboro St
" Roy studt h1512 N Hyde Park Av Apt 3
" Roy clinic asst Duke Univ & Hosp r1402 W Hyde Park Av
" Royal G cabt mkr Garland Woodcraft h1310 Glendale Av
" Royal G Jr musician r1310 Glendale Av
" Ruby (Wid Pinky) retd r110 Wake Robin Pl
" Ruby emp Foy's Grill h1027 Sherwood Dr Apt A
" Russell A studt r5106 Gatewood Dr
" Ruth retd h623 Reservoir St
" Ruth P Mrs (Vogue Beauty Shop) h1407 W Leon St
" Ruth W h3324 Alabama Av
" S Carolyn case coord Duke Serv Center h1004½ Burch Av
" S E h2206b W Knox St
" S P & Bobbie W; installation hlpr Comfortemp h304 Cherry Grove St
" Sadie retd r46b Mc Dougald Terrace Apts
" Samantha studt r326 E Enterprise St
" Saml & Kathy h413 Canal St Apt 1
" Saml h2406 Pratt Av Apt 6
" Saml retd h928 Orient St
" Saml B ground equip opr Duke Univ & Hosp r2406 Bluefield St
" Saml C Rev & Anna C; retd h1204 N Roxboro St
" Saravette sr keypunch opr Duke Univ & Hosp r5119 Partridge St
" Scherrye h4216 Garrett Rd Apt D12
" Scot agt Independent Life & Accident Ins r2809 State St
" Sharon emp Hardee's Restr r2507 S Roxboro St Apt 7

WILLIAMS
" Sharon word processor Int Fertility Research Program h1911c House Av Apt 50
" Sharon studt r2218 Fitzgerald Av
" Sheila studt r112 N Adams St
" Shell B & Dorothea L; mech Kennedy Auto Serv h2817 Cadillac Av
" Sherry B Mrs clk Central Caro Bk & Tr rBx 21 5901 Craig Rd
" Sherry L emp Genl Tel r1203b Fargo St
" Shirley C & Mary C; driver Meade Container h601 Pleasant Dr
" Shirley I staff nurse Duke Univ & Hosp r311 S Lasalle St Apt 20b
" Silas W & Mary H; retd h112 N Adams St
" Sophie R ofc sec Duke Univ & Hosp r2913 Cadillac Av PO Bx 15366
" St Clair r1107 Alabama Av
" Stella M Mrs sch mother Oak Grove Bapt Ch Day Care Center h705 Colfax St
" Sue h2507 S Roxboro St Apt 23
" Susan waitress Howard Johnson's Restr
" Sylvester substitute tchr Durham City Schs r621 Cecil St
" T h2748 Middleton St Apt 17g
" T jan Genl Tel r3025 Lake Dr
" Ted Seeman Printery rGreensboro NC
" Ted L & Linda R; personnel asst Research Triangle Institute h1325 Clermont Rd
" Ted M & Nancy M; environment eng U Of N C h1907 Cannon Dr
" Teresa smstrs Reaves & Co r2309 Long St
" Terry retd h2503 Nebo St
" Terry D clk Genl Tel r130 Wilkins Dr
" Thelma custdn Aldersgate United Meth Ch h3025 Forrester St
" Theodore porter Federal Bake Shop r1152 Delano St
" Thos h1020c Sherwood Dr
" Thos h1307 Calvin St
" Thos fl hd L & M h1122a Jackson St
" Thos emp Natl Testing Serv
" Thos A comp appr Durham Herald r111 Carmel La
" Thos B & Louise G; sr chem L&M h4315 Malvern Rd
" Thos D tire changer Montgomery & Aldridge h23a Mc Dougald Terrace Apts
" Thomas D III & Nancy B; ins slsmn Southland Assocs r901 Chalk Level Rd Apt D-1
" Thos G USAF r4315 Malvern Rd
" Thos J & Annie R; driver Operation Breakthrough h611 King St
" Thos R h2825 Ashe St
" Tim clk Ken's Quickie Mart
" Timothy & Sally h2416 Erwin Rd
" Tommy slsmn Sears h1012 N Buchanan Blvd
" Trina h800 Hopkins St Apt C11
" U A h1602 S Miami Blvd
" Union 76 (Larry Williams) 2500 Erwin Rd
" Vashti M retd h814c Arnette Av
" Vella L r901 Virgie St
" Veola S library clk N C Central Univ r2209 Emerson Pl
" Verbena food serv aide Duke Univ & Hosp r1021 Merrick St Apt A
" Verdell key punch opr Data Servs
" Veronica ofc sec N C Central Univ r1835 Cheek St Apt 5e
" Veronica program dir Y W Ca r1108 Chalmers St
" Victoria h2107d Charles St
" Viola F food serv aide Duke Univ & Hosp r1519 S Alston Av
" Violet M h700 Morreene Rd Apt C15
" Virgie H Mrs tchr Lowe's Grove Elem Sch r2219 Otis St
" Virginia emp N Caro Mut Life h303 Colony Manor Apartments Bldg 5
" Virginia F Mrs retd h1203a Cornell St
" Virginia K assoc Duke Univ & Hosp rCharlotte NC
" Virginia P Mrs retd r207 S Holman St
" W Alf Jr & Marjorie A; undwrtr Crum & Forster Ins Co's h1028 Sycamore St
WILLIAMS W ALFRED & Margaret G; Chairman Of The Board Home Insurance Agency Inc, 318 Holland St Mall (27701), Tel 682-9244, h704 E Forest Hills Blvd, Tel 489-3167
" W H & Annabell h609 Belt St
" W Lunsford & Rita B; clk PO h4424 Angier Av
" Wallace & Debra; stock clk h2917 Wedgedale Dr
" Walter & Candus B; retd h3608 Dearborn Dr
" Warren S bldg & grounds dir County Bd Of Educ rBx 322a Torredge Dr Rt 8
" Wayne H h3123 Medford Rd
" Wendy food serv aide Duke Univ & Hosp r213 W Trinity Av

It's quality first at no extra cost!
Office SERVICE Company
OF DURHAM
"From Copy-To-Press-To Post Office
PRINTING, COPYING, AND LETTER SHOP
Tel. 489-4077
1911 Chapel Hill Rd.
Durham, N.C. (27707)

MARIE AUSTIN REALTY CO., Inc. REALTORS
We Sell Wall To Wall Happiness Look For The Pink Sign
• Residential
• Commercial
• Farm Properties
• Custom Designed Homes
Multiple Listing Service
1019 Green St. Durham, N.C. (27701)
Tel. 688-2304

WINDSOR LAND CO.
RURAL LAND SPECIALISTS
ices Located At Starpoint Center
uth of Chapel Hill, Chapel Hill, N.C. (27514)
933-8975
933-8840

GANN INDUSTRIAL SUPPLIES & MACHINE SHOP
MUNICIPAL SUPPLIES — CLOW VALVES — MILWAUKEE ELECTRIC TOOLS
FIRE HYDRANTS — AIR COMPRESSORS — BOILER INSTALLATION — REPAIRS
PVC-CAST IRON PIPE — CEMENT ASBESTOS PIPE
312 S. Miami Blvd., P.O. Box 11618 (27703) Phone 596-8178 Wats Tel. (800) 672-0555

Miller Insurance Agency
GENERAL INSURANCE
Suite 710 Central Carolina Bank Bldg. 111 N. Corcoran St. (27701)
P.O. Box 3867 (27702) Tel. 682-2188

WILLIAMS
" Wilbert instlr Noel's Overhead Doors r1323 Maplewood Dr
" Wm E USA r615 Dunbar St
" Wm E vet rep State Emp Security Comn h1315 Morreene Rd Apt 14j
" Wm E & Gertrude P; dep dir Housing Auth (Raleigh N C) h2905 Beechwood Dr
" Wm F Jr & May S; retd h112 Davidson Av
" Wm G med tech Duke Univ & Hosp r525 Green St
" Wm I & Kay W; emp Am Tob h2720 Duke Homestead Rd
" Willie h1835 Cheek Rd Apt 7a
" Willie emp Best Products
" Willie A & Hattie B; porter Am Tob h1103 Carroll St
" Willie G & Joyce E; laby tech Duke Univ & Hosp h200 Infinity Rd
" Willie M Mrs tchr Rogers Herr Jr Hi Sch h1215 Red Oak Av
" Willie W & Lizzie R; jan Farmers Exch h3004 Ruth St
" Winifred V studt h201 Colony Manor Apartments Bldg 1
" Woodrow C & Millie L; pntr N C Central Univ hH3 Atlantic Ct
" Yvonne H clinic recpt Duke Univ & Hosp h1405 Lakeland St Apt C1h
Williamsburg Apartments 217 W Geer St
Williamson Ann K sec Duke Univ & Hosp r1416 Kirkwood Dr
" Arth D & Lela C; retd h2527 Chapel Hill Rd
" Benj r1314 South St
" Benj T retd hH4 Atlantic Ct
" Bernard C & Mary H; emp RTI h2811 Independence St
" Betty h2519 S Roxboro St Apt 25
" Betty P acctg splst Duke Univ & Hosp r427 Belmont Dr
" Beulah C business ofc mgr City Bd Educ h1308 W Leon St Apt F
" Bonita emp U Of N C Sch Of Arts r1314 South St
" Bonita O info clk Duke Univ & Hosp r2307 Nebo St
" Carol K sec Duke Univ & Hosp r1401 Colewood Dr
" Charles F & Lois K; electn Am Tob h1218 Landon St
" Christine h2519 S Roxboro St Apt 32
" Connie S mgr Wrangler Ranch r2018 Dartmouth Dr
" David L med science wrtr Duke Univ & Hosp rBx 195a Hillsborough NC
" David L & Carol; chiro 3209 Guess Rd h1401 Colewood Dr
" David R studt r1008 Monmouth Av
" David S & Ann K; display mgr Sears h1416 Kirkwood Dr
" Donna M ofc sec State Probation Comn r222 Woodrow St
" Doris h38e Mc Dougald Terrace Apts
" Dorothy Mrs emp Durham Drapery h512 Elmira Av
" Eliz A tchr Sou Hi Sch rRaleigh NC
" Ellis G laby tech Duke Univ & Hosp rCarboro NC
" Frank & Patricia; clk PO h1908 Milan St
" Gary F sr data tech Duke Univ & Hosp h1413 James St
" Gerald W swtchmn Genl Tel h222 Woodcrest St
" Gustus M h1120a South St
" Harold pntr r1212 Dawkins St
" Harold Jr studt r707 Colfax St
" Harwell B Rev & Marion; pastor Lednum St Presby Ch h2405 Lednum St
" Jack B & Thelma J; whsemn N C Mut Whol Drug rRt 1 Murphy School Rd
" James studt h415 E Pilot St Apt A2
" James retd h207a E Corporation St
" James C & Pauline B; retd h1216 N Roxboro St
" James R & Linda F (Lynette's Restr) h715 Hammond St
" John C studt r2405 Lednum St
" Jonnie L guard G R Rankin Security Serv rRt 4 Bx 19 Hillsborough NC
" Kenneth C whsemn N C Mut Whol Drug r615 Chandler Rd
" Kenneth G & Phyllis H; respiratory therapy supvr Duke Univ & Hosp h2800 Croasdaile Rd Apt H8
" Krista M studt r2811 Independence St
" Lee & Thodus L h519 E Main St Apt 104
" Leopold r2519 S Roxboro St Apt 32
" Lina W (Wid Ernest R) retd h809 North St
" Linda waitress Lynette's Restr r117 Hammond St
" Lisa A records clk Crum & Forster Ins Co's rFlint Ridge Apts Hillsborough NC Apt 134
" Louise h3323 Glasson St Apt B
" Minnie W (Wid Fred J) retd h707 Colfax St

WILLIAMSON
" Nancy asst fl supvr Family Dollar Store rBx 156 Creedmoor NC
" Nina emp genl del Duke Univ & Hosp rSea Level NC
" Orleans h202 S Maple St
" Pamela S sls lady northgate Baldwin's r1157 Fiske St
" Patricia sls clk Hudson Realty
" Paul C & Sara C; dir of athletics & physical educ City Bd Educ h2018 Dartmouth Dr
" Phil R & Evelyn B; slsmn Durham Dairy Products h500 E Geer St
" R & Lois; retd h506 Duluth St
" Ray & Elaine; emp Golden Belt Mfg h610 E Lavender Av
" Robt L & Betty P; claims rep Social Security Admn h427 Belmont Dr
" Roberta R Mrs retd h2512 W Main St
" Rodney USN r512 Elmira Av
" Roston M & Patricia R (Adkins Williamson Culton Yowell & Barker) h1008 Monmouth Av
" Sallie B (Wid Joseph S) retd h2914 Fayetteville St
" Sandria R e c g tech Duke Univ & Hosp r615 Chandler Rd
" Thos A & Callie H; mach opr L&M h1157 Fiske St
" Tim studt r512 Elmira Av
" Troy L telecommunicator City Of Durham
" Valinda H Mrs laby tech Duke Univ & Hosp h1314 South St
" Wanda E lpn Duke Univ & Hosp rGenl Del Efland NC
Williard John C & Nancy J; emp Pifer Ind h1609 Cole Mill Rd
Willie Johnnie Mrs maid h38a Mc Dougald Terrace Apts
Williford A J & Iratice; v-pres F Garrard Realty & Ins r5131 Sourwood Dr
" A L h508 Reynolds Av
" Allen L asst traffic dir City Of Durham
" Charles studt r2303 Lednum St Bldg A Apt A
" Charles V & Mildred P; agt Durham Life Ins h2303 Lednum St Bldg A Apt A
" Christine sls clk Duke Univ & Hosp rRt 5 Bx 681
" Clifford studt h1505 Duke University Rd Apt 4g
" Conrad Rev & Lorene h2409 Barrymore Av
" Denise Mrs day care wkr Parkwood Day Care Center rRevere Rd Apt 27 (P)
" Jaunita Mrs ofcr in chge Salvation Army r3009 Glendale Av
" Jimmy L emp Kenan Oil rRt 2 Bx 329 Rougemont NC
" L Craig r110 Young Av
" Lloyd V & Ruth F; retd h110 Young Av
" Lucy K (Wid Rupert H) emp Am Tob h3105 N Duke St
" Susan M sec Duke Univ & Hosp r114 Woodridge Dr
" Timothy & Denise; emp Kroger's h139 Emerald Cir
" Violet retd r703 Cleveland St
" Wm G & Jaunita; major Salvation Army r3009 Glendale Av
Willimon Wm H & Patsy; prof Duke Univ & Hosp h2027 Bivins St
Willingham H J Jr sr mech Duke Univ & Hosp r610 N Driver St
" Lois L Mrs dressmkr 610 N Driver St h610 N Driver St
" N Jerome r608 Hardee St Apt E7
" Wendell r4216 Garrett Rd Apt I15
Willis Albert L & Anner E; assoc Malone Johnson De Jarmond Spaulding h2512 Dakota St
" B h3022 Colonial Apts Apt 103d
" B h829 Louise Cir
" Barbara M sec to comptroller N C Central Univ r1306 Fay St
" Bernice Mrs assoc dir Learning Institute Of N C rStoneridge Pl
" Boleyn studt r1007 Vickers Av
" C E driver Mc Lean Trucking r4102 Suitt St
" Cathy W emp Duke Univ & Hosp rStar Rt Bx 115 Harkers Island NC
" Charles S II & Sherrod; dentist 1212 Broad St rChapel Hill NC
" Debra E emp Duke Univ & Hosp rBx 44 Sea Level NC
" Donna R emp Duke Univ & Hosp rGenl Del Sea Level NC
" Dovie S emp Duke Univ & Hosp rBx 44 Sea Level NC
" Earl B & Betty; mtcemn Durham Hsg h903 Carter Av
" Edw & Hortense; retd h1310 Green St
" Eliane h510 Boone St Apt 1
" Eliz C nurse King's Daughters Home
" Frances h202 Colony Manor Apartments Bldg 2

ALLISON-MORTON AUTO SALES
Telephone 596-3003
Holloway Street at Chandler Road Durham, North Carolina 27703

Doris' FLORIST
Emma Brame — Professional Designer and Manager
FREE DELIVERY SERVICE
Hospital and Funeral Arrangements — WEDDINGS OUR SPECIALTY
SATISFACTION GUARANTEED
Large Selection of Tropical Plants From Florida Weekly
DOWNTOWN DURHAM
303 E. Chapel Hill St. (27701) Phones 682-0544 and 682-0636

Belk Leggett
Durham's Largest Department Store
FREE PARKING
South Square Mall, Chapel Hill Blvd. 493-3411

WILLIS
" Glennie F pca Duke Univ & Hosp rStar Route Bx 44a
" Guy R & Agnes A; dentist 1212 Broad St h1034 W Forest Hills Blvd
" H T & Linda B; mail clk Monsanto Chem h1104 Linwood Av
" Harold G asst eng Duke Univ & Hosp rGenl Del Davis NC
" James L emp Duke Univ & Hosp rPO Bx 323 Beaufort NC
" Jessie C tchr Neal Jr Hi Sch rPO Bx 1824
" John D & Rosa C; retd h1131 Drew St
" Joyce aide Merrick Moore Elem Sch r4102 Suitt St
" Kitty B Mrs retd h2725 E Geer St Lot 10
" Larry mail clk Duke Univ & Hosp rChapel Hill
" Lessie P Mrs retd r616 Canal St
" Linwood & Luella; houseparent Dillard Sch h1102 Arnette Av
" Malcolm B W genl mgr Adams Concrete Products rRt 1 Cary NC
" Martha H tchr Lakeview Elem Sch rRt 2 Bx 487 Hillsborough NC
" Martin & Gloria; slsmn h1412 Berkeley St
" Mary V research tech Duke Univ & Hosp r6411 Newmarket Way
" Melvin H & Hattie P; emp W B Wright Realty h605 Cecil St
" Michl h2808 Front St Apt R8
" Mina P Mrs r143 Pinecrest Rd
" Muriam L emp Duke Univ & Hosp rGenl Del Harkers Island NC
" Myrtle M interior design h405 Lawson St
" Raymond D & Eliz; emp Duke Univ & Hosp h1314 Wyldewood Rd Apt C1
" Rena F housekeeper Duke Univ & Hosp rStar Route Bx 50
" Robt E staff Duke Univ & Hosp h821b Onslow St
Robert F asst prof Duke Univ & Hosp r1601 Bouen Dr
Robt G & Kathleen H; emp Fort Bragg h1422 James St
Robt L teller Wachovia Bk & Tr rCarrboro NC
Robin M H tchr U N C Univ h1419 Dollar Av
Roy & Eliz; retd h1137 Drew St
Ruby G emp Duke Univ & Hosp rBx 44 Sea Level NC
Selma F emp Duke Univ & Hosp rGenl Del Atlantic NC
Shirley P Mrs asst prin Durham Hi Sch r5210 Pine WY
Treasure G emp Duke Univ & Hosp rBx 43 Atlantic NC
Wm h217 Hood St Apt 3
Wm D dep County Sheriff r1700 Chapel Hill Rd
Wm H & Eliz H; prof Duke Univ & Hosp h1007 Vickers Av
Yvette F food serv aide Duke Univ & Hosp r3107 Rockford Rd
Willistein Allen P & Deborah J; studt h1932 Essex Rd
Deborah Mrs tchr Merrick Moore Elem Sch r1932 Essex Rd
Willkerson V h202 W Trinity Av
Willkie Elsie B (Wid Lynn) retd r1722 Mason Dr
Ernest V III whsemn N C Mut Whol Drug r4402 Bracada Dr
Willock Martha H staff nurse Duke Univ & Hosp h2030 Bedford St Apt 19
Willons P h2502a Shenandoah Av
Willoughby Archie unit serv aide Duke Univ & Hosp r414 Lauson St
Betty A Mrs supvr Reliance Ins r1600 James St
Esther R Mrs cafeteria mgr Club Blvd Sch r1011 Rosehill Av
Gale F clk typ Duke Univ & Hosp r1011 Rosehill Av
Gary shop hlpr Uzzle Mtrs r1509 James St
Haynes retd r1811 Bivins St
J Curtis & Betty C; emp Am Tob h1509 James St
James C Jr emp Am Tob h1800 Southwood Dr
Laura B lpn Duke Univ & Hosp r1007 Akron Av
Missy studt r1417 James St
Ray J & Laura B; porter Hall-Wynne & Co h1007 Akron Av
Robt L & Ester R; emp Am Tob h1011 Rosehill Av
Robt L Jr tech Mobile Communications Serv r1011 Rosehill Av
Willoughley Patricia B research tech Duke Univ & Hosp r1417 James St
Willow Park Mall Shopping Center (Lee H And Mrs Betty T Rhew) 4422 Chapel Hill Blvd
Wills (See Also) Wells
Wetty emp P & H Eng & Mfg
Book Store Dorothy T Morris Mgr 241 Northgate Shop Center
Helen R Mrs records supvr Crum & Forster Ins Co's r308 Currin Rd
" Jack M & Melinda B; mtcemn Oldham Towers h1914 Hart St
" Marilyn studt r311 S La Salle St Apt 49n

WILLS
" Shirleen S Mrs sec Oak Grove Sch r1114 Stallings Rd
Willwood The apts 2406 Pratt Av
Wilmarth Emma T (Wid Arnard J) r1202 Oval Dr
" Robt A acct Hutchings & Hutchings r3725 Randolph Rd
Wilmore Electronics Co Inc Edw T Moore Pres Thos G Wilson V-Pres 2706 Chapel Hill Blvd
Wilson A h1615 Sedgefield St Apt 5
" Addie L (Pan-A-Rama Beauty Salon) rHwy 54
" Adelle C Mrs tel opr Central Caro Bk & Tr r117 Herbert St
" Aileen F Mrs food serv aide Duke Univ & Hosp h1115 Iredell St
" Alan h143q Liberty St
" Albert D asst mgr Duke Univ & Hosp h2800 Croasdaile Rd Apt J10
" Alf R & Kathleen; tchr Carrington Jr Hi Sch h1612 W Lakewood Av
" Alice h1024 Sherwood Dr Apt A
" Alice S Mrs cafeteria mgr Shepard Jr Hi Sch r2521 Dearborn Dr
" Alice T library staff Duke Univ & Hosp r331 Fleming Dr
" Alice W data terminal opr supvr Duke Univ & Hosp r1310 Timothy Av
" Alton emp Duke Hosp h1611 Duke University Rd Apt 10f
" Amey emp Mem Hosp h1012 Rosehill Av
" Andrew r2721 Sevier St
" Andrew J & Margt M; retd h1105 Raynor St
" Anna L music tchr 2523 Pickett Rd h2523 Pickett Rd
" Annie H Mrs ofc sec Borden Brick & Tile r200 S Adams St
" Anthony studt r3812 Dearborn Dr
" Arlene P ofc sec Duke Univ & Hosp h1414 Wyldewood Rd Apt A2
" Arnold & Mary J; emp Brame Specialty rRaleigh NC
" Arth L sr sht mtl mech Duke Univ & Hosp rRt 2 Bx 349
" Audrey nurse asst N C Mem Hosp h1206 Rosedale Av
" Audrey C (U F Wilson Finance) h910 Spruce St
" B H studt r1911 W Club Blvd
" B Tyrone h310 W Trinity Av Apt 5
" Barbara Mrs ofc sec Laurence G Wilson Professional Assn h3022 Colonial Apts Apt 21d
" Barrett D training mgr Burl-Domestics-Durham Plant rRaleigh NC
" Benj T sr teller Wachovia Bk & Tr rBahama
" Benj V studt r1209 Virginia Av
" Betty B sec Duke Univ & Hosp r3518 Mayfair Rd
" Betty H emp Genl Tel r909 W Markham Av
" Betty S Mrs h2906b Hillsborough Rd
" Bill studt h2213 Lafayette St
" Bill emp Burl Indus h707 Bolton St
" Bobby L & Nancy J; mech Lee Air Conditioners h409 Belmont Dr
" Bonnie L Mrs dental asst Riley S Stallings rHillsborough NC
" Boyce & Carolyn; supt constn D P Co r6821 Windover Dr
" Bradsher & Joyce; driver Pilot Frt Carriers rRt 2 Rougemont NC
" Brenda T Mrs rater Crum & Forster Ins Co's rRt 2 Roxboro NC
" C h4216 Garrett Rd Apt F18
" C A Jr atndt Wilson's Union 76 Serv rGuess Rd Rt 2
WILSON C T CONSTRUCTION CO INC, Charles T Wilson President-Treasurer, C T Wilson Jr Vice-President-Secretary, Jean Carter Assistant Secretary, General Contracting, 5012 Neal Rd, PO Box 2011 (27702) Tel 383-2535
" Callie h12e Mc Dougald Terrace Apts
" Calvin h3518 Mayfair St Apt 206
" Carl r710 Liberty St
" Carl E lab City Of Durham
" Carol clk Ch Of The Lord Jesus Christ r1127 Horseshoe Rd
" Carol cash Big Star r312 Olive Branch Rd
" Carol Z asst prof N C Central Univ r807 E Ellerbee St
" Charles emp Univ Of N C (Greensboro) r1012 Rosehill Av
" Charles E & Mary W (Quality Crown & Bridge Labys) h4130 Deepwood Cir
" Charles P Jr plmb N C Central Univ h902 Dayton St
" Charles T & Martha H; pres-treas C T Wilson Constn h908 Demerius St

BOBBY INSCOE REALTY CO. INC.
682-0361
626 Foster St. (27702)
REALTOR MLS

DURHAM BUILDERS SUPPLY CO.
BUILDERS' SUPPLIES of All Kinds
BUILDERS' HARDWARE
BUILDING SPECIALTIES
Customer Parking
105 S. BUCHANAN BLVD. (27701)
Phone 688-1381

CLAUDE M. MAY, Inc.
Painting — Papering — Interior Designing
AMPLE PARKING SPACE
01 W. Main St. (27701)
Tel. 682-9348

Irene's Studio of Dance
1603 GUESS ROAD ACROSS FROM NORTHGATE DURHAM, N.C. P.O. BOX 1267 (27702)
PHONE (919) 286-4771
TAP BALLET JAZZ ACROBATICS GYMNASTIC BALLROOM DISCO CHILDREN AND ADULTS
Certified Dance Masters of America
Dance Educators of America

Wm. Muirhead Construction Co. Inc.
COMMERCIAL • INDUSTRIAL • HIGHWAY
General Offices 682-9215
Muirhead Asphalt 682-9219
Constructors Concrete 682-9211
Building Supplies And Shop 682-9214
1435 Camden Av. At N and W R.R. (27704)
P.O. Box 2012 (27702)

THALHIMERS
ONE OF THE SOUTH'S NEWEST AND MOST COMPLETE DEPARTMENT STORES
All Stores Tel. 286-7751
Lakewood Shopping Center
Northgate Shopping Center

WILSON
" Charlie A (Wilson's Union 76 Serv) rRt 2 Guess Rd
" Charlie L pntr Claude M May Inc r404 S Driver Av
" Chester studt h203a Watts St
" Christine Mrs cafeteria wkr Club Blvd Sch r2413 Farthing St
" Christopher J & Carol; hse staff Duke Univ & Hosp h2311 Wilson St
" Christopher R studt r2423 Alpine Rd
" Claiborne W & Dallie M; retd h1210 Franklin St
" Clara h1835 Cheek Rd Apt 6b
" Clara A asst data terminal opr supvr Duke Univ & Hosp r910 Ellerbee St
" Clara S Mrs prsr Durham Linen Serv r513 Colfax St
" Clarence & Genevieve T; lino opr Serv Prntg h904 Springdale Dr
" Claude A & Lucille K; formn Pritchard Paint & Glass h309 S Benjamine St
" Constance G Mrs sec Duke Univ & Hosp h2407 Alpine Rd
" Coy L refuse equip opr City Of Durham
" Curtis & Reece C; retd h710 Carroll St
" Curtis h3022 Colonial Apts Apt 51b
" Curtis E mgr Li'l Genl Food Store rApex NC
" Cynthia h901 Chalk Level Rd Apt O9
" D h3600 Tremont Dr Apt D3
" D Rayna r2024 Eastwood Dr
" Dalmar emp L & M h1108 Holloway St
" David L & Patty M h1015 Oakland Av
" Debbie T sec Glymph-Phillips Ins Agcy rRt 2 Bx 563
" Deborah A legal sec Foil & Mc Allaster h926 Dacian Av Apt 10
" Deborah H x-ray tech Duke Univ & Hosp r5131 Kenwood Rd
" Delmar & Yolanda; slsmn Allied Exterminators h2409 Ashe St
" Diane studt r1029 Merrick St Apt E
" Diane A data terminal opr Duke Univ & Hosp h1013d Drew St
" Dianna L staff nurse Duke Univ & Hosp rRt 1 Bx 308c Hillsborough NC
" Dianne H h3615 Wiggins St
" Don mgr King's rHillsborough NC
" Donald h210 N Briggs Av
" Donna Mrs tech Merrick Moore Elem Sch r4120 Rogers Rd
" Donna A ofc sec Duke Univ & Hosp rPO Bx 24 Hillsborough NC
" Dora M Mrs teller Central Caro Bk & Tr rRt 5 Bx 487a
" Doris L pharmacy tech Duke Univ & Hosp r5801 Craig Rd
" Dorothy E retd h2205 Englewood Av
" E Jr h401 Odell St
" Earl F dock wkr Mc Lean Trucking h4216 Garrett Rd Apt L4
" Earl W slsmn Coggin Pontiac rRt 2 Bx 233 Chapel Hill NC
" Edith M clk Durham Merchants Assn r1117 Delano St
" Eliz G retd r2205 Englewood Av
" Eliz H h910 N Mangum St Apt 4
" Elois studt r1836 Forest Rd
" Eric studt h311 S La Salle St Apt 37k
" Ernest L & Eliz M; emp L & M h3812 Dearborn Dr
" Estelle N Mrs (U F Wilson Finance) r910 Spruce St
" Eva B (Wid Willie) retd h2116a Fayetteville St
" Evelyn M hsekpr Duke Univ & Hosp h58c Mc Dougald Terrace Apts
" F Lee (Genl Mkt) h608 Hardee St Apt K4
" Felicia L med sec Duke Univ & Hosp h311 S La Salle St Apt 26i
" Felsie C payroll clk Duke Univ & Hosp rButner NC
" Floyd & Helen S; emp L & M h1119b Eva St
" Fran h3523 Mayfair St Apt 203
" Frances M clk-typ City Of Durham
" Frank h901 Chalk Level Rd Apt N11
" Frankie D Mrs payroll clk Mead Containers r2582 Barwick Dr
" Fred & Lila h400 Cook Rd
" Garland guard Vanguard Security Serv r1221 Willowdale St
" Garry asst mgr Croasdaile Gulf Serv rRt 1 Bx 342
" Gee h1306 W Leon St Apt G
" Gerald L & Virginia S; asst dean Duke Univ & Hosp h4009 Nottaway Rd
" Geraldine lndry wkr Duke Univ & Hosp r2012 Savannah Av
" Geter G h7 Travis Cir
" Glenn & Delores h1132 Raynor St

WILSON
" Graham C & Annie H; pres Wilson Bros Coal h200 S Adams St
" Grahm J mgr Prudential r4807 Point Pl
" Grover J Jr & Ervie A; studt h707 Gray Av
" Gus & Gertrude M; retd h1913 Lamar St
" Gus studt r1302 Oakland Av
" Gwendolyn B Mrs clk N C Mut Life Ins h718 Hancock St
" H h1315 Morreene Rd Apt 29e
" H A h1305 W Leon St Apt A
" Harold B & Annie E; retd h518 Spruce St
" Harold E & Dora M; genl formn Mead Containers rRt 5 Bx 487a
" Harvey & Merle h1505 Duke University Rd Apt 1e
" Harvey A & Bettie P; retd h3907 Glenn Rd
" Harvey W & Carol; bodymn mgr Elkins Mtr h1127 Horseshoe Rd
" Hattie undwrtg clk Crum & Forster Ins Co's rRt 3 Bx 228 Apex NC
" Hazeline V Mrs clk N C Mut Life Ins r4100 Fayetteville Rd
" Henry H III studt h300 W Markham Av
" Herman L & Ann M; food serv aide Duke Univ & Hosp h906 Springdale Dr
" Horace & Merle h2136 Sprunt Av
" Howard L steward-cook Duke Univ & Hosp rBeaufort NC
" Hubert A & Virginia B; supvr Wright Machy h5014 Dresden St
" Hubert L & Betty S; retd h2402 Indian Trail
" Hurley E & Pauline R; emp IBM h1711 Mason Dr
" Iley M emp Genl Tel r10a Ridgeway Av
" Inez B sec Duke Univ & Hosp rRt 1 Bx 116 Hurdle Mills
" J C (Star Garage) h2108 Apex Rd
" J Cullum eng U Of NC h1403 Oakland Av
" J G with PO rRoxboro N C
" J Page & Kathy; slsmn Xerox h8 Thackeray Pl
" J R & Betty L; emp L & M h1705 Grady Dr
" Jairus C fire prevention insp City Of Durham
" Jas studt r1404 Faber St
" James C & Jean F; serv rep Genl Elec Med Sys h3536 N Roxboro Rd
" James D h3311 Shannon Manor Apt 36e
" James D whsemn N C Mut Whol Drug r317 S Benjamine St
" James E & Norma B; stge dept mgr L & M h3309 Thompson Rd
" James E prong inserter Lions Club Indus For The Blind r1913 Lamar St
" James F & Nancy R; prof Duke Univ & Hosp h1109 Archdale Dr
" James G hse staff Duke Univ & Hosp r320 W King St
" James L & Roberta H; mtcemn Owens-Illinois Glass h1512 Tyonek Dr
" James R asst dir new servs Duke Univ & Hosp rChapel Hill NC
" James R & Mary C; carp Kelly Constn h418 Green St
" James S & Edna N; genl surgeon Durham Clinic h1501 Washington St
" Jan R computer opr Duke Univ & Hosp r710 Shepherd St
" Jane S tchr Chewning Jr Hi Sch r3600 Tremont Dr Apt D3
" Janice r818 W Markham Av
" Jean lwyr 111 N Corcoran St Rm 920 r1413 Watts St
" Jean h208 Cecil St
" Jean J tchr Northern Hi Sch r2308 Dawn Trl
" Jeffrey W hse staff Duke Univ & Hosp h3912 Inwood Dr
" Jennie h1514a Morning Glory Av
" Jennifer K lab City Of Durham
" Jesse J & Nanny R; emp Burl Indus h2309 Albany St
" Jimmy & Vada h314b Clark St
" Jimmy B & Vada Y; light equip opr Duke Univ & Hosp h2907 Colclough St
" Jimmy L & Doris G; pntr 900 E Club Blvd Apt 4 h900 E Club Blvd Apt 4
" Jimmy L & M Jeanne; insulator Piedmont Insulation r2909 Summerlin Rd
" Joel W pub safety ofcr Duke Univ & Hosp h1620 Delaware A
" John faculty Duke Univ & Hosp r2223 Cranford Rd
" John B & Rose P; retd h2527 Sevier St
" John L dietary wkr Meth Retirement Homes r1919 Ruffin St

REALTOR®
SOUTHLAND ASSOCIATES
212 N. Corcoran St. Durham N.C. 27701 and Duke St. at Horton Rd. Call 688-8121
Realtors and Insurors
MEMBER OF THE NATIONAL ASSOCIATION OF INSURANCE AGENTS

GREY STONE BAPTIST CHURCH
2601 HILLSBOROUGH ROAD (27005) TEL. 286-2281

WILSON
" John R & Janie R; baler opr Mead Containers r6319 Edsel Rd
" John W & Jewell W; retd h207 Hammond St
" Johnnie B emp Genl Tel r867 Eastes St
" Johnny L & Betty J; emp Ilderton Dog Den h622 E Geer St
" Jolene studt h704 Linwood Av
" Jos h10a Mc Dougald Terrace Apts
" Joseph pipe wkr Comfort Engs rBurlington NC
" Joseph H & Felsie C; mach opr Mead Containers rButner N C
" Joseph N housekeeper Duke Univ & Hosp r10a Ridgeway St
" Josephine O Mrs retd h520 E Geer St
" Juanita G Mrs tchr Merrick Moore Elem Sch r916 Monmouth Av
" Judy h111 Channing Av Apt 4e
" Karen ofc sec Cal-Tone Paint rRaleigh NC
" Karen E studt r1209 Virginia Av
" Kath J Mrs emp L & M Tob h401 Boswell St
" Kay S clk-typ Duke Univ & Hosp h1700 Ward St
" Kelly J III Rev pastor Wellons Village United Meth Ch r1138 DE Lano St
" Ken & Debbie h115 Radcliff Cir
" Kendall r2322a Shirley St
" Kenneth e d p supvr Color Craft r2800 Front St Apt M6
" Kimberly L med tech Duke Univ & Hosp r4216 Garrett Rd
" Kiser (Kysam Products) r315 Pilot St
" Kyser W dir of monority affairs Capcities Communications h315 E Pilot St
" Lacey A atndt Wilson's Union 76 Serv r5901 Kirk Rd
" Larry acct h3022 Colonial Apts Apt 21c
" Larry J (Wilson's Auto Repr) h124 Beasley Av
" Laura studt h1016 Virgie St
" Laura B lpn Duke Univ & Hosp h401b Trent Dr
" Laurence G (Laurence G Wilson Professional Assn) r2407 Alpine Rd
" Lawrence h3022 Colonial Apts Apt 76c
" Lawrence Jr & Ruby R; emp Am Tob h208 Northwood Cir
" Lawrence E & Nina L; mach Sperry Rand h301½ Southerland St
" Lee h305 Northwood Cir Apt 3
" Lena M (Wid Charles) h1009 Monmouth Av
" Leroy & Mary H; mach opr L&M h2740 Weldon Ter
" Leslie L sr carp Duke Univ & Hosp rRt 3 Bx 389 Hillsborough
" Leslie P retd h717 Hopkins St
" Lessie C Mrs r2106 Concord St
" Lewis B & Sandy; f & i mgr Carpenter's Inc r4249 Lake Ridge Dr Raleigh NC
" Lillie M hsekpr Duke Univ & Hosp r1403 Ridgewood Dr
" Linda emp Sara Barker Day Care Cntr
" Linda 1st asst Hardee's
" Linda studt r1 Durante Pl
" Linda W ofc sec Duke Univ & Hosp rHillsborough NC
" Linwood E emp City Of Durham
" Lloyd h4216 Garrett Rd Apt A15
" Lois B Mrs production supvr L & M rRt 7 Box 129
" Lonnie L & Lillie D; cannery dir Operation Breakthrough r1403 Ridgeway St
" Loretta med records clk Duke Univ & Hosp rBx 3122
" Louise J Mrs h110 E Hillside Av
" Louise J Mrs retd h203 N Briggs Av
" Lowry M Jr & Ruth h444 Princess Ann Dr
" Lucius & Flossie h2322a Shirley St
" Lula B (Wid James H) retd h417 Eugene St
" Lydia M sec Duke Univ & Hosp r544b Liberty St
" M h1505 Duke University Rd Apt 4h
" M h2752 Middleton St Apt 26e
" Mabel cash Duke Univ h1029 Merrick St Apt A
" Mabel C Mrs maid h505 Elmira Av
" Malissa Mrs tchr Operation Breakthrough r1 Durant Pl
" Mamie P (Wid Ray H) h2401 W Club Blvd Apt 1
" Mamre M admn sec Duke Univ & Hosp rBeaufort NC
" Marea C Mrs retd h717 Anderson St
" Margaret C acct clk Duke Univ & Hosp r5901 Craig Rd
" Margt C Mrs retd h3312 Alabama Av
" Margt F Mrs med tech Duke Univ & Hosp h2734 Sevier St
" Margt J med tech Duke Univ & Hosp r1505 Duke Univ Rd
" Marie Mrs retd h805 N Elizabeth St
" Marilyn D studt h613 Barton Av

WILSON
" Marion A ins supvr Duke Univ & Hosp h700 Morreene Rd Apt D10
" Mark L mtr equip opr City Of Durham
" Mark T h4137 Chapel Hill Rd Lot 4
" Marsha hFord La Lot 15
" Marshall N & Mertice I; innkpr Holiday Inn h10 Kitchner Ct
" Marvin D h1117 Delano St
" Mary Mrs retd h508 Elmira Av
" Mary B Mrs retd h2615 Ashe St
" Mary G retd h1021 Minerva Av Apt 3
" Mary L tchr Sou Hi Sch r4130 Deepwood Cir
" Mary R sls clk Duke Univ & Hosp rRt 2 Bx 349
" Mervin emp Goss Linoleum & Tile
" Meta B slswn Spencer Gifts r3022 Chapel Hill Rd Apt 22-D
" Michl h219 S Alston Av
" Michl r2322a Shirley St
" Michl E r110 E Hillside Av
" Michl E emp Ace Auto Parts r1711 Mason Dr
" Michl S studt r3812 Dearborn Dr
" Michl T mgr Woolworth's h3022 Colonial Apts Apt 22d
" Michl W (Lighthse Food Mart) r4012 Rogers Rd
" Mike opr Hse Of Wood
" Mildred Mrs retd h1513 Fay St
" Mildred F sr acctg clk Duke Univ & Hosp r3523 Mayfair St Apt 203
" Minnie B Mrs h2610 Lombard Av
" Mittie R Mrs retd h4300 Holt School Rd
" Monroe Mrs h909 W Markham Av
" Nathl H asst mgr The Junction r311 S La Salle St Apt 45g
" Nell G Mrs retd h615 Dupree St
" Nellie Mrs retd h512 N Guthrie Av
" Norma h1420 Wyldewood Rd Apt A1
" O h4216 Garrett Rd Apt L35
" O Dean commercial mgr Duke Univ & Hosp rRt 8 Bx 399b Seterra Pointe
" Odell h311 S La Salle St Apt 25f
" Olin D social wkr Duke Univ & Hosp rAsheville NC
" Oliver L & Doris P; x-ray dept Watts Hosp h723 Shay Dr
" Ollie C & Virgie S; retd h2212 Taylor St
" Ozell E (Wid John W) retd h218 Laurel St
" P L h1835 Cheek Rd Apt 18f
" Pamela K emp Mc Pherson Hosp rRoxboro NC
" Parline Mrs cafeteria wkr Pearsontown Elem Sch r24c Ridgeway Av
" Patricia L emp Social Security Admn rHillsborough N C
" Paul M h311 S La Salle St Apt 41l
" Paula D studt r1711 Mason Dr
" Pauline emp Ace Auto Parts r1711 Mason St
" Pauline S maid Parkwood Day Care Center h24c Mc Dougald Terrace Apts
" Peter W hse staff Duke Univ & Hosp h2504 Vesson Av Apt 7a
" Phillip & Patricia M; slsmn Montgomery Ward h2018 Jersey Av
" Phyllis Y chge control clk Duke Univ & Hosp r2619 Elgin St
" Portia E tchr C E Jordan Sr Hi Sch h2748 Middleton St Apt 20d
" Preston & Marie; opr Earl J Latta Inc rRt 6 Bx 400
" Preston R emp V A Hosp r208 Northwood Cir
" R D emp Clown's Inn r811 W Markham Av
" R L h111 E Maynard Av
" Rae Mrs recpt Durham Child Care Center r2308 Anthony Dr
" Ralph supvr G F C Corp rBurlington NC
" Ralph E & Karen W; emp Research Triangle h2806 Butner St
" Raymond A emp Durham County Hosp h1505a W Club Blvd
" Raymond J & Alease P; mach Sperry Electro Components h2014 Ashe St
" Richd H Jr & Evelyn F; application support analyst L & M h2423 Alpine Rd
" Richd L retd h314b Wake Pl
" Rickey studt r2721 Sevier St
" Robt studt r1302 Oakland Av
" Robt h2526 Preston Av
" Robt A h2105 W Club Blvd
" Robt B & Christine S; emp Am Tob h2413 Farthing St
" Robt B Jr & Dale C; clk PO h101 W Maynard Av

DURHAM AWNING COMPANY Inc.
F. L. BRANTLEY
Canvas, Aluminum and Fiberglass Awnings
Aluminum Siding — Custom Venetian Blinds — Storm Windows and Doors
705 FOSTER ST. (27701) TEL. 688-4536

MEMBER FDIC
The Willing Bank
Liberty Bank & Trust Company
621 Vickers Av.
4251 Roxboro Rd.
Drive Up Service From 8 to 6
TEL. ALL LOCATIONS 683-2531
500 Morgan St.
P.O. Box 2089 (27702)
1926 Holloway St.

OLIVETTI SYSTEMS
ROWE BUSINESS EQUIPMENT
514 University Dr. (27707) 489-2319

PINE STREET TAXI
For Quick and Courteous Service
Phone 688-1394
1102 S. ROXBORO ST.
DURHAM, N.C. (27707)

Joe S. Davis & Associates, Realty
113 Orange St. • P.O. Box 2127 • Durham, N.C. 27702 • Ph. 688-2428
JOE S. DAVIS, President
REAL ESTATE
SALES — PROPERTY MANAGEMENT

Established 1872
J. Southgate & Son INCORPORATED
FIRE — CASUALTY — AUTOMOBILE — BURGLARY INSURANCE SPECIALISTS
BONDS — MARINE — HOSPITALIZATION — HEALTH and ACCIDENT — LIFE
1013 Broad St., P.O. Box 1651 (27702)
Phone 286-2905

WILSON
" Robt L & Betty B; research prof Duke Univ & Hosp h237 Monticello Av
" Robt L & Fannie I hFord La Lot 2
" Robt M & Betty T; driver Swift & Co r840 Avalon Rd
" Robt P electn Modern Elec r2403 Horseshoe Rd
" Robt R Jr r717 Anderson St
" Robt S atndt Colvin Vet Hosp
" Robt W & Adelle C; mach Sperry Electro Components h117 Herbert St
" Robin studt r1 Durante Pl
" Robin pkr Jobbers Distr r2112b Broad St Apt 19
" Roland L & Fannie B; retd h2523 Rochelle St
" Ronald & Ann; concrete wkr h2505 Farthing St
" Ronald L assoc dir Duke Univ & Hosp h1302 Oakland Av
" Ronnie L waitress Sambo's Restr r3233 Rowena Av
" Rosa V Mrs retd h2600 Englewood Av
" Rosie L Mrs retd h1207 Cornell St
" Roy C & Nancy; mach opr L & M h515 Wildwood Dr
" Roy T br mgr Howard Johnson's Restr h1829 Front St Apt E8
" Ruby H hd cook Weldon's Sou Kitchen rRt 1 Bx 232c Hillsborough NC
" Ruby L dean sch of nursing Duke Univ h2436 Tryon Rd
" Ruby R hsekpg supvr Duke Univ & Hosp r208 Northwood Cir
" Sam & Mary D; correction ofcr F C I Butner h1315 Morreene Rd Apt 14d
" Saml H dietetics supvr Duke Univ & Hosp r1607 Morehead Av
" Sandra emp Mem Hosp r1012 Rosehill Av
" Sandra asst reserve librn City-County Pub Library h410 E Pilot St Apt K6
" Sandra H Mrs tchr aide Oak Grove Sch r124 Beasley Av
" Sarah H (Wid Graham) r1816 Chapel Hill Rd
" Sheila Mrs accts clk Color Craft r2911 Omah Av
" Sheila K Mrs h1409b Green St
" Sherman E rep Met Life rBx 1062 Roxboro NC
" Sherwood plastics aide Duke Univ & Hosp r1029 Merrick St Apt A
" Sherwood & Melinda h4216 Garrett Rd Apt F11
" Shirley D data terminal opr Duke Univ & Hosp r1013 Holloway St
" Stephanie h4216 Garrett Rd Apt I24
" Steph & Anna L; surveyor Forester Freehold Land Surveys h2523 Pickett Rd
" Steve & Debbie; emp L&M h1607 Lathrop St
" Susan A coord Duke Univ & Hosp r2800 Croasdaile Dr
" Sylvia G clinic recpt Duke Univ & Hosp h1901 Morehead Av Apt 7
" T h402 N Hyde Park Av Apt B
" Tammy emp Young World Day Nursery & Kindergarten
" Ted S & Juanita G; educator Alamance County Schs h916 Monmouth Av
" Terry L h807 E Ellerbee St
" Thos & Juanita r314b Clark St
" Thos G & Nancy L; prof Duke Univ & Hosp h2721 Sevier St
" Timothy D faculty Duke Univ & Hosp h803 Demerius St Apt H4
" Tisha retd h2616 Erwin Rd Apt 252
" Tony h3300 Hursey St Lot 102
" Tressie M retd h301 S Briggs Av
" Tyrone studt r1 Durante Pl

WILSON U F FINANCE

ESTELLE N WILSON
AUDREY C WILSON
OWNERS
BOOKKEEPING
NOTARY PUBLIC
SMALL LOANS
COURTEOUS FAST SERVICE
204½ N MANGUM ST
PO BOX 1601 (27702)
TELEPHONE 688-1954

" V Edwin & Doris B; div mgr Sears h1919 Ruffin St
" Vada R Mrs tchr Northern Hi Sch r17 Fellowship Dr
" Van & Susie; br mgr Glidden Pnt & Dec Center h3730 Knollwood Dr

WILSON
" Vance W & Annie L; sls rep Pilot Frt Carriers h1714 Hillandale Rd
" Vance W Jr emp Am Tob r1714 Hillandale Rd
" Velma S priv sec N C Central Univ r906 Medina St
" Vernon S & Marie h410a S Briggs Av
" Vester E recapper Montgomery & Aldridge rApex NC
" Vicki H aide Glenn Elem Sch rRt 1 Bx 91b7 Bahama NC
" Vida F Mrs h2013 Ashe St
" Virginia S Mrs tchr Sou Hi Sch r4009 Nottaway Rd
" Voker T h512 Colfax St
" W A phd h2412 Erwin Rd
" W J emp Liggett Myers h711 Berwyn Av
" Walter & Eliz; emp Butner Murdock Center h1 Durante Pl
" Walter J studt r315 E Pilot St
" Wanda clk Sou Sls Agcy r3134 Rowena
" Wanda Y data terml opr Duke Univ & Hosp r718 Hancock St
" Wayne & Patrica; dep County Sheriff h2619 Elgin St
" Wayne L rep Jefferson Std Life Ins h331 Fleming Dr
" Wilbert J Jr sht mtl wkr Comfort Engs rRt 2 Bx 7 Chapel Hill NC
" Wilbur E & Rebecca L; asst claims mgr Crum & Forster Ins Co's r416 Continental Dr
" Wilkie A Jr assoc Duke Univ & Hosp r302 Watts St
" William housekeeper Duke Univ & Hosp r545 Liberty St
" Wm h2312 Lindmont Av
" Wm A Jr & Callie F; retd h510 N Buchanan Blvd
" Wm C & Margt J; retd h825 Burch Av
" Wm C Jr & Rosa H; slsmn Flav-O-Rich h1302 Green St
" Wm F retd r508 Elmira Av
" Wm F trades hlpr Duke Univ & Hosp rRt 4 Bx 403 Andrews Chapel Rd
" Wm G Jr pntr Shaw Decorating r604 Hardel St Apt 3
" Wm J Rev & Alice M; retd h2521 Dearborn Dr
" Wm M & Clara A; retd h910 E Ellerbee St
" Wm P & Hazeline; retd h4100 Fayetteville St
" Wm P & Eliz T; prof Duke Univ & Hosp h1209 Virginia Av
" Wm T Jr & Kertie M; housing inspector County Dept Social Servs h511 Martha St
" Willie lab City Of Durham
" Willie C & Elnede; guard Vanguard Security Serv h207 Nelson St
" Willie K & Ella M; carp Trout & Riggs h110 E Trinity Av
" Wilmer F & Frances M; instr Hard Barger Business College h1407 Hudson Av
" Winifred M Mrs tchr Durham City Schools h1403 Oakland Av
" Zelma G (Wid Robt D) retd h317 S Benjamine St
Wilson's Union 76 Service (Charlie A Wilson) 5000 N Roxboro Rd

WILSONS AUTO REPAIR

LARRY WILSON
OWNER
TUNE UPS
BRAKE WORK
ROAD SERVICE
WRECKER SERVICE
15 YEARS EXPERIENCED
FRONT END WORK
SHOCKS INSTALLED
N C SAFETY INSPECTION
124 BEASLEY AVENUE (27707)
TELEPHONE 596-1796

Wilt James J & Martha T; opr City Of Durham r1825 Northgate St
Wiltrout Ann emp R T I h3231 Shannon Manor Apt 22c
Wily See Also Wiley
" J Fleming & Hazel L; retd h3426 Dover Rd
" John F III & Martha T; agt Equitable Life Assurance Soc h3437 Sheridan Dr
Wimberley See Also Wimberly
" Aaron H & Mary; production supvr Sperry Electro Componen h516 Spruce St
" Joel R & Nancy S; field eng Genl Tel h2515 Pickett Rd
" Nancy S Mrs bkpr Brown & Brown Accts r2515 Pickett Rd
Wimberly Albert r bx 470 Mineral Springs Rd Rt 6
" Bertha r519 E Main St Apt 105

Dutch Boy
DUTCHVILLE BUILDERS SUPPLY, Inc.
COMPLETE LINE OF
BUILDING SUPPLIES - PAINTS - HARDWARE
PHONE 528-1591
Lake Rd., P.O. Box 705 — Creedmoor, N.C. (27522)
JOHNS MANVILLE JM PRODUCTS

WIMBERLY
" Susie H Mrs info clk Duke Univ & Hosp h502 N Hyde Park Av
Wimbish Helen P nurse V A Hosp h821 Demerius St Apt O1
Wimmer Hattie lndry dept White Star Lndry & Clns
" Russell L Rev & Dorothy H; pastor Immanuel Bapt Ch h3715 Shoccoree Dr
Winberry Larry K & Betsy C; v-pres Modern Prntg & Litho h1434 Colewood Dr
" Mack D retd h1118a Eva St
" Marie B Mrs sec-treas Modern Prntg & Litho r1438 Colewood Dr
" W Paul & Marie B; pres Modern Prntg & Litho h1438 Colewood Dr
Winborn Linda J staff nurse Duke Univ & Hosp h1315 Morreene Rd Apt 23c
Winburg Michl stock clk A & P r2605 Owen St
Winchester John h1008 E Evergreen Dr
" Mary J slswn Paul Harris h1920 Bedford St Apt 18
" S L nurse Chapel Hill Mem Hosp r1920 Bedford St Apt 18
Windell John T sls rep Burton Lines rRichmond VA
Winders Gene M emp Duke Univ & Hosp r5332 Willowhaven Dr
" Gilbert III h1525 Clermont Rd
" James & Martha h1118b Eva St
" James A & Rebecca M; studt h2800 University Dr
" Rebecca M coordinator of spl youth serv City Of Durham
Winders William R & Gene M; Attorney-At-Law, 205 N Church St, PO Box 7 (27702), Tel 682-0487, h5332 N Willowhaven Dr (27712), Tel 383-1680
Windham Aubrey B & Cordia D; retd h408 Hugo St
" Aubrey B Jr emp MICA r408 Hugo St
" Frances Mrs h1012b Clarendon St
" Pricillia r8d Carriage House Apts
" Wray E & Vicky; driver Epes Transport Sys rVirgilina VA
Windler Robt h5127 Revere Rd Apt 17
Windley Edw A & Patricia P; eng Credle Eng r2607 Glendale Av
" H L h104 Hunt St Apt 3
" Harold retd h908 N Mangum St Apt F
" Josephine D (Wid James) clk Thalhimers h2607 Glendale Av
Windmiller Bernard L h5708 Whippoorwill St
Windsor Apartments Allenton Realty 403 E Maynard Av

WINDSOR LAND COMPANY
(R G Windsor), Real Estate, Farmland Specialists, Starpoint Center, PO Box 2362 (Chapel Hill, NC; 27514), Tels 933-8975 And 933-8840 (See Index To Advertisers)

Winebarger Cecil E Jr & Rachel K; field eng N C R h4503 Lockhaven Dr
Winecoff David M atndt Duke Univ & Hosp rRt 1 Bx 388
Winegarden Jerome & Cynthia h818 Louise Cir
Winer W studt r1911 Erwin Rd
Winfield Danl h3022 Colonial Apts Apt 81c
" Theo W h700 Morreene Rd Apt B4
Winfred Odell G & Mattie A; retd h105 S Benjamine St
Winfree Cynthia M sec Duke Univ & Hosp r200 Seven Oaks Dr
" Joseph G ofc mgr Tharrington's rRolesville N C
" Robt G emp Duke Univ & Hosp r5428 Highland Dr
Winfrey David R emp City Of Durham
" Jessie & Nina; steel tier Geo W Kane h615 E Umstead St Apt 2
" L C h1302 W Leon St Apt B
" Nancy W Mrs dental asst Guy R Willis r2506 Fairlawn Rd
Wing Cliff W Jr & Lucie L; prof Duke Univ & Hosp h2722 Spencer St
" Pat slswn Catherine's Stout Shoppe r100 Wake Robin Pl
" Scott L studt r2722 Spencer St
Wingate Albertis & Olivia H; retd h609 Burlington Av
" Alease retd hG2 Atlantic Ct
" Claudenia h3231 Shannon Manor Apt 22e
" Cynthia Y emp Genl Tel h706 Gray Av
" Dawn Mrs teller Wachovia Bk & Tr r501 Andover Rd
" James D asst mgr Geo W Kane Inc r501 Andover Rd
" Jerail L Mrs keypunch opr Crum & Forster Ins Co's r924 Carpenter Fletcher Rd
" Junius C & Ruth H; retd h2023 Wilson St
" Luanne research tech Duke Univ & Hosp r1705 Crest Rd Apt 1
" Marsha wvr Burlington Indus r711 N Duke St Apt 3
" R Albert constn wkr Nello Teer h1308 N Mangum St
" Ralph M studt r2524 Indian Trail
" Sally M Mrs recpt Moore Vet Hosp r2524 Indian Trail
" Walter mgr Pittsburgh Testing Laby h2318 Lednum St Apt 1

WINGATE
" Wm C & Sally M; asst mgr residence hall Duke Univ & Hosp h2524 Indian Trail
Winge Dennis R & Janine; research assoc Duke Univ & Hosp h3933 Linden Ter
Wingerter Douglas A studt r2209 N Duke St
" Mayo P retd h2209 N Duke St
Winkler Hazel ofc mgr Hope Valley Country Club r3010 Elgin St
" Roger C & Hazel D; sec-treas-genl mgr Wallace's Radio & TV Serv h3010 Elgin St
" Steven in charge Edgemont Community Clinic rChapel Hill NC
" Steven studt hB4 Westover Park Apts
Winley Ed rodmn Credle Eng rGlendale Av
Winn See Also Wynn And Wynne
" Dixie Food Store T K Davis Mgr 3600 N Duke St
" Dixie Stores Johnny Rigsbee Mgr 2000 Chapel Hill Rd
" Dixie Stores James Parrott Mgr 810 Liberty St
" Dixie Stores James M Thompson Mgr 1821 Hillandale Rd
" Evelyn J staff sec Genl Tel r3408 Angus Rd
" Hugh G & Dorothy S; serv dept Coca-Cola h3609 Mangum Rd
" Katie P Mrs h703 Liberty St Apt B
" Lloyd E & Mary V; retd h1407 Rosedale Av
" Lloyd E Jr & Evelyn; emp IBM h3408 Angus Rd
Winship Buffy Seeman Printery rGreensboro NC
Winslow Gale N & Betty; emp U Of N C h115 Oliver La
" Gertrude M (Wid Clyde) retd h1806 Fayetteville St
" Kath A sec Duke Univ & Hosp h2732b N Roxboro Rd
Winsor Fred L admn Duke Univ & Hosp rAsheville NC
" Gayle C staff nurse Duke Univ & Hosp rAsheville NC
Winstead Alex & Doris W; sr electn Duke Univ & Hosp h1422 Ellis Rd
" Aris retd h116 Bond St
" B J ofc sec Duke Univ & Hosp h2836 Chapel Hill Rd Apt 19e
" Betty ins claims processor Duke Univ & Hosp rValley Terrace Apts Apt 19e
" Carol M Mrs ofc sec Central Caro Bk & Tr r4723 Heritage Dr
" Cecil G & Gaynelle H; retd h1313 S Miami Blvd
" Claborn h101 Colony Manor Apartments Bldg 5
" Connie admn Women's Pavilion h1219 Shepherd St
" Dennis & Myrtle h519 E Main St Apt 208
" Edness W (Wid Paul B) h702 Peyton Av
" Edw studt r702 Peyton Av
" Frances G cook Tiffany's Bakery h1835 Cheek Rd Apt 9a
" Gaynelle slswn F Garrard Realty & Ins r1313 S Miami Blvd
" J W eng tech State Div Of Hwys rRoxboro N C
" James lab City Schs r1918 Angier Av
" James H retd h605 N Roxboro St
" James P pipe lyr Pub Serv rRoxboro N C
" Joyce L r2630 Atlantic St
" L S h574k Liberty St
" Leo h14 Midgette Pl
" Marvin H & Blanche J; retd h3012 University Dr
" Mary E h2708 Elgin St
" Mattie L Mrs slswn Thalhimers h2015 Sprunt Av
" Mike studt r221 Anderson St Apt F
" Nettie I emp Pizza Palace r2630 Atlantic St
" Rebecca h2836 Chapel Hill Rd Apt 16g
" Sharon D emp Waffle Hse r2630 Atlantic St
" Sonja h901 Cheviot Av
" Vernon D retd h2320 Englewood Av
" Wade H & Cherry L; in chg 310 Medical Detachment Dental Serv h308 W Leon St
Winston Allene C Mrs cafeteria wkr C E Jordan Sr Hi Sch rBx 226 O Kelley Rd Rt 3
" Ann W Mrs r913 Clarendon St
" Annie L Mrs retd h100 W Delafield Av
" Armittie L retd r1107 Scout Dr
" Bessie shirt prsr White Star Lndry & Clns r509 Cecil St
" Betsy M prsr Model-Durham Lndry Clns h1107 Scout Dr
" Betty J emp Mem Hosp r2601 Atlantic St
" Cecil h1210 Colfax St
" Cecilia A h1102 Clarendon St
" Charles W & Sadie D; retd h503a Price Av
" Charlie emp Am Tob h3134 Rowena Av
" Charlie H & Ruby L; fxr Am Tob h1522 Mason Dr
" Clarence & Eliz W; brklyr Dixie Constn h608 Bacon St
" Clarence L r2601 Atlantic St
" Clensa emp Winn-Dixie h118 Lynn Rd
" Daryl M housekeeper Duke Univ & Hosp r509 Cecil St
" Don (Univ Commerce Mkt) r6415 Park Haven Pl
" Eliz prs opr Tuscarora Plastics Of N C r608 Bacon St
" Eliz J Mrs retd h406a E Piedmont Av
" Ellip P unit serv aide Duke Univ & Hosp rRt 2 Bx 70 Creedmoor NC

Associated Scaffolders and Equipment Co., Inc.
RENTALS — SALES
GENE HAWKINS — TOMMY HAWKINS
544-46 Foster Street (27701) Tel. 682-2655

Cricket Inn
"Where Everything's Cricket!"
I-85 and Hillandale Rd. P.O. Box 2701 (27705) Office Tel. (919) 383-2549

ANDREWS & RIGGSBEE TRACTOR CO. INC.
FORD — KUBOTA — SNAPPER — STIHL
SMALL ENGINE REPAIRS
[illegible]th Greensboro St. Carrboro, N.C. (27510) Phone 942-3146

Builder
Realtor
James Hill Realty
James Hill
REALTOR®
MLS
1912 Lamar St. Durham, N.C. (27705)
Phones Office 286-5531 Night 477-2557

LAKEWOOD
Durham's Family Shopping Center
Tel. 489-7805
SHOPPING CENTER
Acres of Free Parking!
Durham, N.C. (27707

WINSTON
" Ethel r10f Mc Dougald Terrace Apts
" Ethel L Mrs hsekpr C E Jordan Sr Hi Sch rSima St Apt 11a
" G Wesley r1102 Clarendon St
" Grady mech County Bd Of Educ
" Inez (Wid Thos) r1107 Carolina St
" Jesse & Pat; dietary wkr Meth Retirement Homes h1236b Berkeley St
" John studt r1522 Mason Dr
" Judy emp Salads 'n Such
" Kelly & Mary J; retd h703 N Roxboro St
" Leatha H Mrs retd h2536 Atlantic St
" Leo D Jr servmn Comfort Engs rO'Kelly Rd Rt 3
" Lilly J lpn Duke Univ & Hosp h1835 Cheek Rd Apt 16d
" M Diane r1102 Clarendon St
" Mable B Mrs keybd opr Seeman Printery rRt 3 Bx 228- B
" Mary Mrs cash U N C Stores h2601 Atlantic St
" Mary J food serv aide Duke Univ & Hosp r703 N Roxboro St
" Mary O hsekpr Duke Univ & Hosp rPO Bx 305 Creedmoor NC
" Mattie C Mrs retd h2725 E Geer St Lot 28
" Patk & Becky; sht mtl wkr h102 S Hyde Park Av
" Pauline H Mrs retd hO2 Atlantic Ct
" Robt hsekpr Duke Univ & Hosp r315½ Dowd St
" Robt N h310 W Trinity Av Apt 18
" Roy r5c Carriage House Apts
" S D & Marie E; nursing asst N C Mem Hosp h2530 Atlantic St
" Sadie O Mrs nurses aide Mc Pherson Hosp r503a Price St
" Saml C & Joan A; collr Central Caro Bk & Tr h2215 Taylor St
" Sherry h2218 Fitzgerald Av
" Walter L computer opr Beaunit Corp r620 W Markham Av
" Wm h805 Gattis St
" Willie H Mrs bindery wkr Seeman Printery h620 W Markham Av
" Willie L nursing asst La Salle's r2536 Atlantic St
Winter Michl K h700 Morreene Rd Apt D17
Winterkorn J studt h2515 Highland Av
" Kurt h3015 Weymouth St Apt 205
Wintermute Orval S & Martha P; instr Duke Univ & Hosp h1103 N Duke St
" Philip M studt r1103 N Duke St
Winters Claude & Sylvia; shop formn Sou Parts & Elec r301 Archdale Dr
" Harold B & Mary V h2010½ Ward St
" Marie W r2012 Woodrow St
" Mary ofc sec Durham Women's Clinic r4708 Heritage Dr
" N h311 S La Salle St Apt 48g
" Ruby retd h3420a Mordecai St
" Sylvia Mrs nurses aide Friendly Rest Home
Winton B h2009 Acme St
" Gary h1804 Shelton Av
" Robt E & Pam; hse staff Duke Univ & Hosp h2802 Legion Av
Wipprecht Cath retd h9 Patriot Cir
Wirt Clark D & Lyda F; emp Duke Univ h1614 Cheek Rd
Wirtell Lynn Seeman Printery rHigh Point NC
Wisdo Irene cash Public Finance Corp r1205 Washington St
" Thos V security guard Duke Univ & Hosp rPO Bx 11193
" Thos V & Irene L; exterminator Bug Man Exterminators h1205 Washington St
Wise Dwayne instr staff Duke Univ & Hosp r5101 Lundy Dr
" Gussie h1023 Sherwood Dr Apt B
" James & Pauline; electn Bryant Elec h407 S Briggs Av
" Joyce E house staff Duke Univ & Hosp r105 Mosswood Ct
" Laura W acct tech N C Central Univ r2805 Apex Hwy
" Marcella A asst head Duke Univ & Hosp r4216 Garrett Rd Apt C14
" Mary A nurses aide Hillcrest Conval Center h26g Mc Dougald Terrace Apts
" Neal K house staff Duke Univ & Hosp r105 Mosswood Ct
" R r4216 Garrett Rd Apt F46
" Wm A III & Arlene B; USN h5122 Pine Trail Dr
Wisely Kenneth E & Ella F; eng Sperry Univac-Epa h1321 Sedwick Rd
Wiseman Charles W Jr & Ida T; driver Epes Transport Sys h812 Iredell St
" Marie T Mrs clk 9th St Amoco & Prod r812 Iredell St

WISEMAN
" Martina h1106 Douglas St Apt C323
" Patricia M operating rm tech trainee Duke Univ & Hosp r714 Stallings Rd
" Susan W radiation therapy tech Duke Univ & Hosp rRt 5 Bx 229
" Theo T & Willie M; retd h2603 Carver St
" Vickie M typ County Dept Social Servs h504 E Club Blvd
" Willie L (9th St Amoco & Prod) rRt 4 Bx 396 Hillsborough NC
Wiserman D W studt h1505 Duke University Rd Apt 6d
Wishnov Elwood J & Hazel L; mfrs rep 1400 Kent St h1400 Kent St
Wislon Laurence G Proffessional Assn acct 3700 Chapel Hill Blvd Bldg B
Wisner Linda slswn Peaches & Cream h806 Demerius St Apt T3
Wisnom Olive M retd h300 Swift Av Apt 10
Witaker Eug H USAF r3125 Hope Valley Rd
Wite Nelly R h111 Channing Av Apt 10e
Witham Geo credit mgr Brunson's
Withers Herbert & June; retd h119 W Cornwallis Rd
" Julie staff grd steed Duke Univ & Hosp r2309 Lednum St
" Kathleen staff nurse Duke Univ & Hosp h2600 Vineyard St
" Loren R & Carolyn G; prof Duke Univ & Hosp h2741 Dogwood Rd
" Margaret D food serv aide Duke Univ & Hosp r119 West Cornwallis Rd
" Patricia A studt r2741 Dogwood Rd
" Pattie travel consultant Caro Mtr Club
" Sheila studt r119 W Cornwallis Rd
" Sidney G & Jewel; tech Mobile Communications Serv h515 Parkview Dr
Witherspoon Adrienne h711 N Duke St Apt 7
" Celious waiter Washington Duke-Best Western
" Celious & Angelique; social wkr County Dept Social Servs r2819 Wyeth St
" David H dir news bur N C Central Univ rChapel Hill NC
" Johnnie L & Mary L; retd h547 Homeland Av
" Lewis J asst prof N C Central Univ r3536 Mayfair St Apt 208
" Maria A studt r547 Homeland Av
" Mildred Y Mrs tchr-dir Operation Breakthrough r1107 Merrick St Apt 3
" Rodney h4216 Garrett Rd Apt F45
Withington James h202 Alexander Av Apt E
Withrow Danielle assoc dir Durham Arts Council r2110 Hart St
" Linda clk typist Duke Univ & Hosp h1200 N Hyde Park Av Apt B
Witkamp Falcol & Sally J h3600 Tremont Dr Apt F2
Witkowski Eliz staff nurse Duke Univ & Hosp h4216 Garrett Rd Apt B31
Witt See Also Whitt
" Charlie S & Frances Y; genl contr bldg 511 E Club Blvd h511 E Club Blvd
" Karen H Mrs ofc sec Telephone Servs rRt 7 Bx 172c
" Margie B coordinator Genl Tel h1829 Front St Apt D4
" Peggy D Mrs aide Parkwood Elem Sch r112 Monterey La
" Peter M h916 W Trinity Av Apt 19
" Peter M studt h1305 Watts St
" Peter M studt h312 N Buchanan Blvd Apt 205
" Ronald G prof Duke Univ & Hosp rHillsborough NC
" Ronnie C carp r911 Englewood Av
" Wheeler h1516 Woodburn Rd
" Wm J & Peggy D; emp UNC h112 Monterey La
Wittels Benj & Martha S; prof Duke Univ & Hosp h2308 Prince St
Witten Donald W (Aunt Ruth's Rolling Pin Bakery) r2504 N Duke St
Witter Wm studt r711 N Duke St Apt 5
Wittgenstein Eva Mrs ofc clk EPA h37 Manor Ct
Wittig Ellen W asst dean Duke Univ & Hosp rChapel Hill NC
Wittington C studt h600-4 S La Salle St Apt 10c
Wittkopp Geo F & Beverly L; hse staff Duke Univ & Hosp h3905 N Garrett Rd
Wittmann Horst R & Dietlinde M; physicist Army Research h2708 Tryon Rd
Witts Nonie D retd r1312 S Roxboro St
Witzke Christian H & Eliz; retd h1504 Edgevale Rd
Woddell Steve h305 Monk Rd

The Showrooms
of Fine Furniture and Carpet
HOURS: Mon., Tue., Wed., Fri.
from 9 to 9
Thru. and Sat. 9 to 6
Call Durham 489-9191
Or Chapel Hill 929-7200
Style Craft Interiors
Durham Chapel Hill Blvd.

THE MUSIC SERVICE INC.
INSTRUMENT LOCATING SERVICE BROKERS OF USED MUSICAL INSTRUMENT
BUY, SELL, TRADE OR CONSIGN
706½ 9th St. (27705)
Tels. 286-9897 and 286-35

VODELL
Vodell David mgr trainee Central Caro Bk & Trust
Vohlford Edw M serv writer Morgan A M C Jeep r615 Olive Branch Pl
Hettie M treas US Spl Police r615 Olive Br Rd
Volbarsht Lawrence B phys Duke Univ & Hosp h2836 Chapel Hill Rd Apt 18b
Myron L & Rosella Z; prof Duke Univ & Hosp h1435 Acadia St
Volbert W C h309 Northwood Cir Apt 1
Volcott A studt h1712 Pace St Apt V
Volf See Also Wolfe And Wolff
F S mgr research admn L & M r2614 Newquay St
Gerry B mgemnt asst L & M r2614 Newquay St
Gretchen r2509 Pickett Rd
J r209 Anderson St Apt D
Laurie h311 S La Salle St Apt 48e
Margaret P prof libr staff Duke Univ & Hosp r2509 Pickett Rd
Richard A instr staff Duke Univ & Hosp r510 Duluth St
olfe B h311 S La Salle St Apt 6e
Betty L research tech Duke Univ & Hosp h2211 Englewood Av
Carolyn H Mrs tchr Club Blvd Sch r816 Chalice St
Dorothy B emp Duke Univ & Hosp rGenl Del Marshallberg NC
J Garland & Nettie L; mgr Southeastern Adj h3016 Oxford Dr
James M asst prin Hillandale Elem Sch h816 Chalice St
Joseph G Jr studt r3016 Oxford Dr
L L mgr Household Finance rHaw River
Lawrence A Jr & Margt H; acct Rodenheizer & Umstead h3521 Manford Dr
Lawrence E sr analyst Duke Univ & Hosp r2023 Pershing St
Margt H Mrs dep State Superior Ct Clk r3521 Manford Dr
Mike h2009 Southwood Dr Apt 21
Richd studt h3001 Chapel Hill Rd
Rose M (Wid Ted D) retd h2023 Pershing St
Walter G assoc prof Duke Univ & Hosp rChapel Hill NC
olfram Jochiam studt r311 S La Salle St Apt 10k
olicki Stanley J Jr eligibility splst County Dept Social Servs rCary NC
oll Josephine research assoc Duke Univ & Hosp r919 N Buchanan Blvd
ollaeger David P elec eng Walter G Smith rRaleigh NC
oller Wayne G & Kay M; dry cln supt Johnson-Forrester rRt 1 Bx 379 Bahama NC
ollner Janet L tchr Lowe's Grove Jr Hi Sch rChapel Hill NC
Woodrow O mgr Genl Tel r314 Sandlewood Dr
olloman James h604 Hardee St Apt 3
ollsey Lynn typist N C Mem Hosp h2836 Chapel Hill Rd Apt 24d
olpert Robt L prof Duke Univ & Hosp h2752 Middleton St Apt 24f
olslagel Earl W staff wrtr Duke Univ & Hosp rChapel Hill NC
olz Arth E Jr & Judy P; asst mgr G C Murphy h12d Carriage House Apts
mack Andrew h2906 Carver St
"renda h1515 Wabash St
"harles E & Dorothy G; eng Sou Ry h426 Southerland St
"harlotte sec Duke Univ & Hosp r118 Fleming Dr
"elaine R ofc mgr Adv Pub Relations
"orothy G assoc eng Genl Tel r426 Southerland Dr
"lectronic Supply Co Inc John Knight Pres 511 Ramseur St
"erbert M & Margie H; retd h2308 University Dr
"lester C & Julia B; programmer State Dept Human Resources h4002 Chapel Hill Rd
"ames L & Laura C; mtcemn I B M h3613 Westminster Av
"ouise S Mrs opr Irving Indus h1012 Virgie St
"outricia lpn Duke Univ & Hosp r4704 Guess Rd
"arjorie H Mrs asst County Register Of Deeds r2308 University Dr
"ark studt h301 Swift Av
"ary E studt r426 Southerland St
"ora L radiology aide Duke Univ & Hosp r1318 Timothy Av
" P h709 Latta Rd
"obt P swtchmn Genl Tel r4628 Guess Rd
"oyce C Jr & Delaine C; sr computer tech G T E Data Serv h2607 Richwood Rd
Wnble Ann H sec-treas Triangle Ford Engines Inc rLittle Rogers Rd
"rthur L clk Scott & Roberts Dry Cleaners rRt 4 Apex NC
"urry rE5 Atlantic Ct
"ernice S lpn Duke Univ & Hosp r1115 Fairview St
"obby L pres Triangle Ford Engines Inc rLittle Rogers Rd
"avid E & Eula C; slsmn Galanides Inc h1910 Dartmouth Dr
"avid J & Althea R; retd h705 Newsom Av

WOMBLE
" Doris elev opr Snow Bldg h410 E Pilot St Apt E1
" Doris hE5 Atlantic Ct
" E h216 Alexander Av
" Edna G Mrs clk Womble's Prod r905 Colonial Dr
" Frank r1103 Fairview St
" Frank J lab City Bd Of Educ h1008 Fairview St
" G M h1020 Holloway St
" Geo emp Independent Life Ins r4463 Pittsboro NC
" Geo R & Mary B; supvr Long Meadow Farms h2819 S Waycross Rd
" Helen emp Kroger's r2203 Farrington St
" Henry A & Zola B; custdn White Optical Labys h908 Cox Av
" Jasper L & Debbie T; tech Chems Wand Research h2513 Banner St
" Joe h901 Chalk Level Rd Apt S6
" Joe W clk Wombles Prod r1931 Waison St
" John L & Marsh B; slsmn Allied Exterminators h2837 Chapel Hill Rd
" Julia W Mrs teller Central Caro Bk & Tr r1829 Front St Apt E5
" Karleen S hd nurse Duke Univ & Hosp r127e Chapel Hill NC
" Kathryn E aide Meth Retirement Homes r1113 Fairview St
" Ken h1726 Duke University Rd
" Kenneth D & Linda L; studt h5611 Green Ct
" Kenneth D plant opr City Of Durham
" Larry mgr West End Amusement Center r3021 Dixon Rd
" Larry E & Joyce S; emp Womble Flooring h2519 Glendale Av
" Lawerence E floor fnshr r3021 Dixon Rd
" Lois A Mrs retd h3802 Tremont Dr
" Lucy C (Wid Lawerence J) retd h3021 Dixon Rd
" Margt S sr clk Genl Tel r322 Goodwin Rd
" Norma W (Wid Joe) retd h2000 Southgate St
" Paul E & Ruth D; driver Trailways h1303 Lynn Rd
" Paul E Jr & Dorothy C; drftsmn T C Cooke Inc rRt 6
" Roosevelt & Kathryn T; mach opr Am Tob h1113 Fairview St
" Susan h2808 Front St Apt R4
" Thos & Bernice S; jan L & M h1115 Fairview St
" Timothy studt r1207 Liberty St
" Walter A & Edna G (Womble's Prod) h905 Colonial Dr
" Willie L ins clk Durham Orthopaedic Assocs rRt 3 Bx 261
" Wilson D & Helen W h2203 Farthing St
Womble's Produce (Walker A Womble) 1202 N Roxboro St
" Produce (Walker A Womble) 201 E Geer St
Women In Action Clearing House Judy Berry Coordinator 115 E Chapel Hill St
Women's Pavilion Connie Winstead Admn 2634 Chapel Hill Blvd Suite 204
Wonderland Kindergarten Mrs Norma Davis Dir 5123 Revere Rd
Wonderly Sandy h1410 Wyldewood Rd Apt D2
Wong B h4216 Garrett Rd Apt H14
" Kenneth research assoc Duke Univ & Hosp r4305 Sunny Ct
" Pierre & Naomi S; research assoc Duke Univ & Hosp h3022 Colonial Apts Apt 85a
" R h311 S La Salle St Apt 23g
" Yuan H sec Duke Univ & Hosp r4305 Sunny Court
Wood See Also Woods
" Artelia Mrs catcher Am Tob h1917 Ellis Rd
" B J h3022 Colonial Apts Apt 2c
" Betty Jo studt r107 Putnam La
" Billy H & Ratchel N; wallpaper hanger h2819 Independence St
" Bobby K & Frances I; supt City Of Durham h618 Lindley Dr
" Bruce W & Mabel C; retd h1415 W Leon St
" Carol S dist clk U S D A Soil Conservation Serv r6503 Pondview La
" Carrie h1215a Spruce St
" Claiborne N & Sybil Y; mach opr Am Tob h335 Old Oxford Hwy
" Corlis J staff nurse Duke Univ & Hosp r2213 Tampa Av
" Danl W studt r1403 Evergreen St
" Deborah J aide Lakewood Sch rChapel Hill NC
" Debra A studt r1206 Evergreen St
" Dorothy H Mrs sr teller Wachovia Bk & Tr r1206 Evergreen St
" Edna D slswn Weldon's Jwlrs Northgate r5038 Green Oak Dr
" Eileen M Mrs ofc sec Shaw Decorating r3839 Zenith St
" Eliz Mrs ofc sec E P A h2313 Quincy St Apt 4
" Emma R r1220 S Roxboro St Apt 3
" Esther P Mrs maid h1309 Maplewood Dr
" Fleeto C ofc wkr IBM r917 Dacian Av Apt 12
" Frances I emp City Of Durham
" Geo C III ofc mgr Mc Lean Trucking h1463 Newcastle Rd Apt D2
" Geo R & Dorothy H; clk A&P h1206 Evergreen St

Durham Sporting Goods Company
House of Brand Names — Trophy Headquarters
Adidas • Converse • Pennsylvania • Riddell • Rawlings • Spalding
Wilson • Schwinn Bicycles • Shakespeare and Heddon Fishing Tackle • Guns
201 E. Chapel Hill St. (27701) Telephone 682-0386
Northgate Shopping Center Telephone 286-4432

GUESS ROAD CABINET AND BUILDING SUPPLY CO INC
PREHUNG DOORS AND WINDOWS
PANELING
OVERTON UNFINISHED OAK CABINETS
VANITIES
BOOKCASES
FINISHED LUMBER
HARDWARE
LUMBER
3610 Guess Rd. (27705)
TELS. (919) 477-2014 and (919) 477-3266

Budd - Piper Roofing Company, Inc.
CONTRACTORS—MANUFACTURERS—DISTRIBUTORS
ROOFING—SHEET METAL WORK—WATERPROOFING
500 RAMSEUR ST., P.O. BOX 708 (27702)
TELS. 682-2121 and 682-2122

BUY YOUR POULTRY FROM THE PROVEN "WINNER"
GOLD KIST OF DURHAM
GOLD KIST POULTRY
ARCH BYNUM, Sales Mgr. BYRON N. HAWKINS, Division Mgr.
910 Latta St. (27702) Tel. (919) 683-1371

HOMEOWNERS' PACKAGE POLICIES
GARRISON INSURANCE SERVICE Inc.
ALL KINDS OF INSURANCE
ROBERT D. GARRISON, JR., Chairman of the Board ROBERT DEWELL, President
Suite 200 Snow Bldg. 331 W. Main St. P.O. Box 1189 (27702) Dial 688-7313
FIRE AUTOMOBILE LIABILITY

WOOD
" Glenn W & Joyce P; buyer Central Leaf Tob r2725 E Geer St Lot 35
" Helen H Mrs (Helen's Beauty Shoppe) r1403 Evergreen St
" Helen K Mrs slswn Rose's h1405 Carolina St
" J studt h1712 Pace St Apt T
" J r1701 N Roxboro Rd
" James E & Florence G; mach fxr L&M h6 Versailles St
" James L emp City Of Durham
" Jas R carry out hlpr Kroger's h1619 Kirkwood Dr
" Jennie cook Duke Univ & Hosp r1620 Riddle Rd
" Jessica counter clk Big Dipper
" Jessie W instlr reprmn Genl Tel r5407 Elton Rd
" Jim B & Edna D; pres Reade-Wood Ins Agcy h5038 Green Oak Dr
" Jo Ann research aide Duke Univ & Hosp r3613 Alman Dr
" Joann T cr corresp Rhodes Inc r2617 Lawndale St
" John S h2800 Croasdaile Rd Apt J7
" John W & Ann M; v-pres Howerton-Bryan Funeral Home h3742 Swarthmore Rd
" John W emp City Of Durham
" Joseph E & Carol V (Wood's Cabt Wks) h839 Glenco Rd
" Joyce P ofc sec Central Leaf Tob r2725 E Geer St Lot 35
" Kenneth E staff nurse Duke Univ & Hosp r907a Midland Terrace
" L Edw & Edith S; mach opr Am Tob h1130 Midland Ter
" Larry (Hse Of Wood)
" Leamon del mn Home Furn r3051 Dearborn Dr
" Lee R h107 Putnam La
" Leon W & Virginia S; carrier PO h2717 University Dr
" Leslie retd r2716 Chapel Hill Rd
" Lillie A (Wid Larkin) h1428 Woodland Dr
" Linda G med sec Duke Univ & Hosp r5702 Crowg Rd
" Lois h4216 Garrett Rd Apt J6
" Lucy (Wid Roscoe) retd r3026 Alabama Av
" Lyman L & Ruby M; retd h1210 Park Av
" Margt W clk-librn Perkins Library h311 S La Salle St Apt 32f
" Mary B Mrs recpt Dr Geo W Meyer rJ-7 2800 Croasdaile Dr
" Mary C Mrs retd h809 Jackson St
" Mary L retd r1403 Evergreen St
" Merle P hH11 Westover Park Apts
" Michl B & Betty; emp IBM h910 Danbury Dr
" Nancy aide Holt Elem Sch r121 Lin Tilly Rd
" Nancy A Mrs sr teller Wachovia Bk & Tr r5407 Elton St
" Nettie A (Wid Leslie W) retd h2707 Joyner Rd
" Patricia L med sec Duke Univ & Hosp r2300 Barrymore St
" Peter H prof Duke Univ & Hosp rDurham
" Peter J dir solicitation Carolina Action h822a Clarendon St
" Peter J sr analyst Duke Univ & Hosp h1021 Chalk Level Rd
" Phyllis B cafeteria wkr Northern Hi Sch rP O Bx 365 Bahama NC
" R h2716 Middleton St Apt 3e
" R Wayne Rev pastor Christ Luth Ch
" Rachel N Mrs staff sec Genl Tel r2819 Independence Av
" Reginald V studt r1309 Maplewood Dr
" Robt G h3545 Mayfair St Apt 204
" Sallie L Mrs retd h1113 N Duke St
" Sally B Mrs retd h1417 Ruffin St
" Sandra A data tech Duke Univ & Hosp r4 Gooseneck Rd
" Sandra K sr clk Genl Tel rRt 5 Bx 92c
" Shop The (Thos S King) 410 S Driver St
" Suzanne E sec Duke Univ & Hosp r328 Smith Dr
" Suzy S tchr Durham Academy Upper Sch r328 Smith Dr
" Sybil R ofc wkr White Optical Labys r335 Old Oxford Rd
" Talton W Jr lab formn City Of Durham rGlenn Rd
" Thos E emp City Of Durham
" Thos J Jr & Phoebe C h1502 Redmond Dr
" Thos L & Corlis J (Hse Of Wood) h2213 Tampa Av
" W Henry III pres Carwin Apts
" Wallace & Elsie; carp h312 E Maynard Av
" Walter E & Myrtle G; mach opr Am Tobacco h711 Yancey St
" Warren C & Helen H; countermn Mtr Bearings & Parts h1403 Evergreen St
" Wilma B (Wid Jennings F) insp Model-Durham Lndry Clns h2816 Broad St
Wood's House (Mrs Nancy Woods) furn rms 814 Foster St

WOODALL
Woodall See Also Woodell
" Allie M Mrs retd h312 N Buchanan Blvd Apt 405
" Bobby R mech Flav-O-Rich r1111 Stallings Rd
" Brenda bkpr Duval Hackett Florist r501 N Hyde Park Av
" Carolyn deli dept Winn-Dixie
" Dewitt C Jr & Ellen; new car slsmn Elkins Mtr r4904 Mandel Rd
" Ellen ofc mgr The Durham Advertiser
" Glenn & Linda; studt h705 N Hyde Park Av
" J Fletcher Jr & Bertha M; carrier PO h407 Everett Pl
" Jacob A III & Linda L; sls rep Blue Cross Blue Shield h1613 Peace St
" Jas health club desk Lakewood Y M C A rRt 1 Bx 271- 20
" Jerry asst mgr Winn-Dixie
" John genl mgr Tarheel Insulation
" Juanita B investigator Genl Tel rBx 418 Dickson Mill Rd
" Keith & Ruth h3809 Glenn Rd
" Larry L III electn Modern Elec rRaleigh NC
" Linda Mrs cash Revco Discount Drug Center
" Mabel P (Wid Jasper G) retd h1129 Midland Ter
" Margt J Mrs waitress Rose's h501 N Hyde Park Av
" Nora E cash Univ Mkt h804½ North St
" Richd h414 Pleasant Dr
" Ruth J Mrs retd h709 N Hyde Park Av
Woodard Bettie retd h2309 Green St
" Betty Mrs waitress Kress Lunch Counter h38f Mc Dougald Terrace Apts
" Bonnie & Debbie; cook Nance Seafood Restr h2109 Chapel Hil Rd Apt 1
" Brett H & Cinda B; hse staff Duke Univ & Hosp h2713 Augusta Dr
" Cinda B Mrs slsperson Montaldo's h2713 Augusta Dr
" Floyd Jr dir Durham College h1935 Southwood Dr Apt 6
" Henry Mc N & Mary H h1304 W Club Blvd
" Ina K h121 Dunstan St
" Joyce cash Hardee's r38f Mc Dougald Terrace Apts
" Joyce E data terminal opr Duke Univ & Hosp h1502 Wabash St Apt E3d
" Ken h2309 Lednum St Apt F
" Kenneth R & Mary M; emp E P A h611 Ruby St
" Roy M & Patsy A; emp IBM h2612 Cone Av
" S r1219 Shepherd St
" Susi program dir Young Women's Christian Assn
" Wm F agt Life Ins Co Of Ga rButner NC
Woodburn Judith I librn Duke Univ & Hosp h3062f Colony Rd
Woodbury Christopher C computer programmer Duke Univ & Hosp r906a Clarendon St
" Gregory G computer programmer Duke Univ & Hosp r4008 Bristol Rd
" James h812 S Roxboro St
" Lida D research phys h4008 Bristol Rd
" Max A & Lida G; prof Duke Univ & Hosp h4008 Bristol Rd
Woodby Paul & Cheryl h2311 Rada St
Woodcock J h934 Lambeth Cir
" Mary J staff nurse Duke Univ & Hosp h917 Iredell St
Woodcook Corinne ofc mgr Center Furn r2721 Cooksburg Dr
Woodell See Also Woodall
" A Mark agt Charlotte Liberty Mut Ins h2318 Lednum St Apt 6
" James D mgmnt assoc Central Caro Bk & Tr r808 Ruby St
" James P sanitarian County Health Dept r2002 Walnut St
" James P studt r2514 Thorne St
" Kathleen asst mgr Revco Drugs
" Lillie M retd h203 S Guthrie Av
" M Wayne & Joyce S; expediter IBM h2117 Eastwood Dr
" Malcolm S & Ruth F; retd h1210 Ellis Rd
" Novella M Mrs ofc sec Blue Cross-Blue Shield h2203 Taylor St
" Phillip studt h2022 Walnut St
" Phillip N & Lucy W; emp IBM h140 Emerald Cir
" Richd L hlpr Acme Plmb & Htg r808 Ruby St
" Roy G studt r2514 Thorne St
" T James & Dorothy V; supvr S B T & T h808 Ruby St
" Van G slsmn Tar Heel 4 X 4 Cntr r200 E Rockway St
Wooden Ernest E III orthodontist 5001 Old Farm h6 Kitchner

MEDICAL — DENTAL — HOSPITAL BUREAU OF N.C. INC.
ACCOUNTS RECEIVABLE MANAGEMENT
EFFECTIVE ETHICAL COLLECTIONS
2814 CHAPEL HILL RD. (27707) TEL. (919) 489-3341

76 UNION
SPEIGHT'S AUTO SERVICE, Inc.
ROAD SERVICE • STEAM CLEANING • MECHANIC ON DUTY • FUEL OIL
TEL. 682-3575
433 E. Pilot St. (27707)
TEL. 544-373
4723 Fayetteville

WOODHALL
Woodhall M Barnes & Frances C; prof Duke Univ & Hosp h4006 Dover Rd
" Margt J Mrs h1609 Robinhood Rd
" Peggy K hse staff Duke Univ & Hosp rAsheville NC
Woodhard John A lab City Of Durham
Woodhouse C J & Margt L; broadcast consultant Duhamel Broadcasting Interprises h2504 Nation Av
Woodie John D psychiatric atndt Duke Univ & Hosp rRt 7 Bx 33 Henderville NC
" Ronny & Becky; mgr Lowes Grove Bapt Ch h5606 Newhall Rd

WOODLAWN MEMORIAL PARK INC

E T NEWTON JR PRESIDENT
THE MOST BEAUTIFUL MEMORIAL CEMETERY IN DURHAM
OFFERING MAUSOLEUM, NICHE AND LOT INTERMENT, BRONZE MEMORIAL SALES
LOCATED CONVENIENTLY TO THE RESEARCH TRIANGLE
LOCALLY OWNED AND OPERATED FOR 47 YEARS
2107 LIBERTY ST (27703)
TELEPHONE 682-2441

Woodley Christine P Mrs tchr Lowe's Grove Jr Hi Sch rChapel Hill NC
' Nancy (Wid Whitford W) retd h803 Lancaster St Apt 2
' W W III & Jean D; emp Nello L Teer h304 Newsom Av
' W Wesley Jr h803 Lancaster St Apt 4
Woodlief Alvin E slsmn Electrolux rOxford N C
' Charles M formn Duke Univ & Hosp r6415 Whitt Rd
' Elvina R Mrs h1300 Shepherd St
' Gilbert driver S Swartz & Sons rRt 1 Bx 285 Kittrell NC
' Helen R office clk Duke Univ & Hosp r5311 Memory Dr
' Inez restr mgr Washington Duke-Best Western h901 Chalk Level Rd Apt G16
J Curtis & Helen R; funeral dir embalmer Hall-Wynne & Co r5311 Memory Dr
Linda J med sec Duke Univ & Hosp rCary NC
Margt C Mrs sec Flav-O-Rich rRt 1 Merrisville NC
Marion C spl accts rep Duke Univ & Hosp r814 Carolina St
Nancy W clk-sten City Of Durham h2303 Lednum St Bldg C Apt A
Polly asst mgr Caro Mtr Club h1600 Anderson St Apt 3b
Ricky mgr Eckerd Drug rRt 1 Bx 143-1 Morrisville NC
Robt P & Sue T; clk PO h2915 E Geer St
Roy D & Grace H; mach opr L & M h2602 Bullock Dr
Roy D Jr mail clk White Optical Labys r2602 Bullock Dr
Thurman G & Marion L; supvr City St Mtce Dept h814 Carolina St
Virginia S Mrs hairstylist Baldwin's rRD 1 Franklinton NC
oodliey Ronnie wrecker driver Phill's Auto Serv rRt 2 Bx 101
oodoll T W h3636 Alston Avenue Rd
oodruff Brenda D recpt Cavin's r2303 Lednum St Bldg C Apt K
Grier A studt r508 Fairfield Rd
Louis h4216 Garrett Rd Apt E20
Sybil h508 Fairfield Rd
Thos M & Brenda D; research asst L & M h2303 Lednum St Bldg C Apt K
Tommy clk Farm Fresh Dairy Store
oods See Also Wood
Aldine M asst mail serv supvr Duke Univ & Hosp rS-16 Croasdaile Apts
Alfred & Elfreda P; meat ctr Colonial Stores h3006 Cedarwood Dr
Andria J acctg clk Crum & Forster Ins Co's rRt 1 Bx 112 Hurdle Mills NC
Anne M ofc sec Duke Univ & Hosp r711 N Duke St Apt 10
Annie W hsekpr Duke Univ & Hosp r827 Glendale Av
Betty nurse Durham Med Cntr
Beulah M Mrs aide Oak Grove Sch rRt 6 Bx 564b
Bill Seeman Printery rHigh Point NC
Blennie M (Wid James W) h1201 S Alston Av
Bonnie C Mrs clk D P Co rRt 1 Bx 123e Bahama NC

OODS C C CONSTRUCTION CO INC

C Carl Woods Sr Chairman Of The Board, C Carl Woods Jr President-Treasurer, Dwight O'Neil Vice-President, Mrs Faye S Ediger Secretary-Assistant Treasurer, Contractors, Building General Franchised Contractors Of Stran- Steel Buildings 2534 Chapel Hill Blvd, PO Box 569 (27702), Tel 489-9116 (See Index To Advertisers)
" Carl & Estelle S; retd h1424 Acadia St

WOODS
" C Carl Jr & Rachel B; pres-treas C C Woods Constn h3612 Trail 23
" Cabinet Works (Joseph E Wood) 839 Glenco Rd
" Carol L food serv aide Duke Univ & Hosp h211 W Geer St
" Carolyn Mrs h1028 Moreland Av
" Cath C Mrs bkpr Eakes Clns h2923 Duke Homestead Rd
" Cathy D loan clk Security Savings & Loan Assn r709 Hugo St
" Cecil E & Janie W; instlr reprmn Genl Tel h214 S Benjamine St
" Charles s m hlpr Budd-Piper Roofing r1014 Alabama Av
" Charlie D & Fadene; slsmn Triangle Coin Caterers rRt 5 Bx 699
" Charlie W lab City Of Durham
" Claiborne & Edith D; broker Claiborne Realty r1604 Kirkwood Dr
" Claiborne Realty Claiborne Woods Broker 1604 Kirkwood Dr
" Claiborne S retd h2617 Augusta Dr
" Claiborne S Jr & Edith D; broker Claiborne Woods Realty h1604 Kirkwood Dr
" Connie T (Wid James E) retd h2218 Ferrell Rd
" Corrine h1403 Duke University Rd Apt B5
" David E & Hope S; retd h2620 Kirk Rd
" David L & Julia C; meat ctr A & P h2615 Cammie St
" Deborah N aide Pearsontown Elem Sch rRt 2 Bx 181a Roxboro NC
" Donna asmbly wkr Amphenol h2000 Faucette Av
" Douglas H slsmn Preiser Scientific rRt 8 Bx 1824 Raleigh N C
" E M Mrs sec Shaw Decorating
" Earl D & Carolyn W; plant wkr Flav-O-Rich h1031 Rosedale Av
" Edith D emp Sears R D C r1604 Kirkwood Dr
" Edw & Mildred; mach opr Lions Club Indus For The Blind h2610 Bluefield St
" Edw L h3022 Colonial Apts Apt 75c
" Edwin B studt h924 Dacian Av Apt 10
" Eldon & Alice T; clk Vets Admn h2408 Shirley St
" Elfreda P ofc sec N C Central Univ r3006 Cedarwood Dr
" Eliz P Mrs maid h612 Martha St
" Elmo D & Ruth W; slsmn Caro Ofc Sup h709 Hugo St
" Elsa E Mrs reading coordinator County Bd Of Educ r3106 Devon Rd
" Emma C clinic recpt Duke Univ & Hosp r1615 Sedgefield Ct
" Erdis H Mrs insp Burl Indus h1010 9th St
" Faye W Mrs dep County Sheriff rNatchez-Way Rt 8 Bx 158
" Flora G (Wid Wynda E) retd h2011 Wilson St
" Frances r3839 Zenith St
" Fredk W cemetery supvr City Of Durham r5606 Willow Dr
" Fredward lab Lions Club Indus For The Blind r2610 Bluefield St
" Gearl mech Brunson's rApex NC
" Geraldine M Mrs emp Waffle Shop r2402 N Roxboro Rd
" Harry D & Patricia H; serv mgr Triangle Volkswagen h1742 Grady Dr
" Harvey W retd h1009 Onslow St
" Henry W & Iola E; retd h1213 Sedgefield St
" Herbert H & Frankie M; supt Nello L Teer h214 Newsom Av
" House (Mrs Nancy Woods) apts 701 W Trinity Av
" Hubert T h2132 Bedford St Apt 5
" Ida Mrs retd r702 Holloway St
" Isaac clk Variety Pic-Up
" Ivory h1835 Cheek Rd Apt 17f
" J Howard & Juanita B (J & H Glass) h3605 Gibson Rd
" J M retd h2725 E Geer St Lot 41
" J W emp City Pub Safety Sta 5
" Jackie (Jackie Woods Rlty) r3645 Guess Rd

WOODS JACKIE REALTY (Jackie Matthews Woods) First Place In Serving You, 3645 Guess Rd (27705), Tel 383-4823 Nights And Weekends Tel 383-1800 And 383-1096 (See Index To Advertisers)

" James (J&H Glass) rRoanoke VA
" James D & Minnie S; retd h2404 Harvard Av
" Janie Mrs mach opr Lions Club Indus For The Blind r214 S Benjamine St
" Jeanette J Mrs retd r1112 N Mangum St
" Jerry & Cathy D; pntr D C May Co h900 E Club Blvd Apt 1
" Jess hlpr Flowers Baking rRt 6 Raleigh N C
" Jimmy L constn insp City Of Durham
" Joe H slsmn Dillon Sup rRt 1 Bx 91a Hurdle Mills N C
" John C supvr Genl Tel rRt 1 Bx 268
" John M emp Nello L Leer Co r3839 Zenith St
" John P & Aldine; emp Am Tob h2808 Front St Apt S16
" John T instrument mkr Duke Univ & Hosp rRt 1 Bx 99- G Bahama NC
" Juanita B clk Genl Tel r3605 Gibson Rd

GOLDEN CORRAL
FAMILY STEAK HOUSE
"FAMOUS 29 ITEM SALAD BAR"
3620 Chapel Hill Blvd. (27707)
Tel. 489-1744

Coke
Trade-mark
adds life to...
Coca-Cola
Tel. 383-1531

FUTUREWORLD
PERSONAL SYSTEMS STORE
WIDE RANGE OF COMPUTING SYSTEMS
2 University Drive (27707)
Tel. 489-7486

BIBLE BOOK STORE
"YOUR CHRISTIAN GIFT STORE"
N. DUKE MALL 3600 N. DUKE ST.
TEL. 477-0153
4249 N. Roxboro Road Side
Durham, N.C. 27704

MANSION DECORATING & IMPROVEMENT CORP.
PAINT — RETAIL AND WHOLESALE
COMMERCIAL DECORATING CONTRACTOR
1425 S. Miami Blvd., Rt. 72 (27703) Phone 596-07

WOODS
" Judith W Mrs sec Pritchard Paint & Glass r5534 Hillsborough Rd
" Judy H ofc sec Farm Bur Ins r2916 Banner St
" Karen F Mrs aide Oak Grove Sch rRt 6 Bx 158a
" Kimberly R studt r2616 Elgin St
" Kris III studt r3612 Trail 23
" L W supvr City Pub Safety Sta 5
" Larry & Janice h901 Chalk Level Rd Ap K4
" Larry W emp City Of Durham
" Leamon & Vernelle h930 Da Vinci St
" Leon H studt r408 Newsom Av
" Loretta M Mrs retd h2723 Atlantic St
" Luna M coding supvr Duke Univ & Hosp rRt 1 Bx 99-G Bahama NC
" Madoline S Mrs mgr Wachovia Bk & Tr r3611 Alman Dr
" Marsha E sec West's Durham Transfer & Stge r302 Bon Air Av
" Martha A Mrs scheduling clk V A Hosp h414 Raynor St Apt A3
" Marvin N & Irene F; retd h907 Alabama Av
" Mary h2507 S Roxboro St Apt 44
" Mary E retd r2700 Elgin St
" Mary F acctg clk Duke Univ & Hosp r2617 Augusta Dr
" Matilda F Mrs retd h1908 Hillandale Rd
" Michl linemn hlpr D P Co r204 Colony Manor Apartments Bldg 8
" Nancy Mrs (Woods Hse) h701 W Trinity Av
" Nancy E data tech Duke Univ & Hosp rRt 1 Bx 268
" Nancy F prof Duke Univ & Hosp r122 Hunters Ridge Rd
" Nathl atndt Duke Univ & Hosp rAsheville NC
" Nona r2508 Atlantic St
" Norris lab formn City Of Durham
" Patricia waitress Honey's Drive-In
" Patricia Mrs loan closer Home Savings & Loan r1742 Grady Dr
" Patricia A Mrs clk Kenan Oil r2137 Jefferson St
" Patty supvr Consultants & Designers r414 Raynor St Apt A3
" Paul B Jr visiting lecturer N C Central Univ rCarrboro NC
" Pauline T nurse Children's Clinic r2807 Pickett Rd
" Peggy h1215b Spruce St
" Peter J studt r3839 Zenith St
" R h1615 Sedgefield St Apt 14
" R auto mgr Montgomery Ward
" R T mech Dennis Rentals h1406b E Pettigrew St
" Rebecca W ofc sec Duke Univ & Hosp rLittle River Dr
" Richd & Pat; mach L & M h2137 Jefferson St
" Ritta J staff nurse Duke Univ & Hosp h311 S La Salle St Apt 34h
" Robt emp Eno Travel Motel h705 W Lakewood Av
" Robt & Kathryn h2941 Cedarwood Dr
" Robt E account clk City Of Durham
" Robt L & Pauline T; mgr A & P h2807 Pickett Rd
" Robin r2523 Banner St
" Roger h2112b Broad St Apt 9
" Roger mech Old Hickory Mtrs rMoreene West Apt B10
" Roger M & Eileen M; mech Cannon Marine Sls & Serv h3839 Zenith St
" Ronald A & Julia R; clerical wkr Sperry Electro Components h2616 Elgin St
" Roy A slsmn Flav-O-Rich rRt 1 Hurdle Mills NC
" Roy G & Annie W; retd h827 Glendale Av
" Terry L & Claudia h1315 Morreene Rd Apt 15i
" Thos W supvr Flowers Baking
" Tom N & Polly; watch reprmn Jewel Box h322 Fleming Dr
" Tyree F & Tessie H; retd h1017 Iredell St
" Veronica ofc sec r108 W Geer St
" Violet H Mrs hskpr Rice Hse h1506 Juniper St
" W Henry III & Elsa E; genl mgr Dutch Village Motel h3106 Devon Rd
" W Henry Jr & Eliz V; pres Duvill Corp h1022 Anderson St
" W T & Jackie M; with Flowers Indus h342 Fleming Dr
" Wallace & Ellen; slsmn Belk's h2115a Cheek Rd
" Wm E constn insp City Of Durham
" Willie h2723 Atlantic St
Woodsbury M h1315 Morreene Rd Apt 7f
Woodside Billy M asst mgr N C News r2411 Green St

WOODSIDE
" Bobby E rtmn N C News h2016 Erwin Rd
" D F & Gladys S; supvr Burl Indus h1802 Forest Rd
" John M h2117 Bedford St Apt 19
" Susan h2112c Broad St Apt 3
Woodson John W (Randall Yeager & Woodson) rThe Village Ap
Woodward Carl J & Eliz C h3102 Dominion St
" Cecelia h2416b Owen St
" John L & Eliz L; retd h1020 Minerva Av
" John W & Carolyn E; mach opr Genl Elec h219 N Hoover R
" Kent T & Claudia; assoc prof Duke Univ & Hosp h23 Cotswold Pl
" Lewis W & Carole F; tchr Durham Hi Sch h309 E Moline St
" Lewis W Jr r309 E Moline St
" Lorenzo A dept dir Durham College h3031 Weymouth St Apt 102
" Mary T porperty mgr Remco Inc r1405 Ritter Rd
" Ray J crew chf City Of Durham
" Yancecia A studt r309 E Moline St
Woodwrd Mary T h1107 Scranton Pl
Woody Allen A & Frances M; whol parts mgr Aldridge Pwr Mower h1713 Shawnee St
" Andy emp Caboose
" Beatrice r306 Teel St
" Billie & Esther; emp Douglas Battery h3033 Weymouth St Ap 102
" C R eng tech State Div Of Hwys rTimberlake N C
" Charles E sys mgr Genl Tel r112 Pawnee Ct
" Cloyce retd h2616 Erwin Rd Apt D2
" Cotes emp Am Tob h306 Teel St
" Danl H studt r3103 Oxford Dr
" Dawn M ofc sec Duke Univ & Hosp rB218 Bristol Cts Apts
" Deborah T library asst Duke Univ & Hosp r202 Bobcat Rd
" Eliz D ofc sec Montgomery & Aldridge r1309 Washington St
" Erik & Dawn; studt h1106 Douglas St Apt B218
" Fannie B retd hC2b University Apartments
" Frances M Mrs tutor Morehead Elem Sch r1713 Shawnee St
" Jean hsekpr Motel 6 r1024 Gloria Av
" Joe K & Ruth; chf oprns ofcr Precision Chems h512 Hollyridge Dr
" John K & Edna L; pres Aldridge Power Mower h3103 Oxfor Dr
" John K Jr & Judy W; sec-treas Aldridge Power Mower h320 Oxford Dr
" Johnsie W nurse clinician Duke Univ & Hosp r1311 Bramble Dr
" Larue F Mrs mgr Catherine's Stout Shoppe r901 W Markhar Av
" Lester & Elecie; emp C C Wood Constn h2006 Southgate St
" Levi h409c Price Av
" Marilyn Y sr sls clk Duke Univ & Hosp r5300 Kerley Rd
" Mark A r1207 E Main St
" Mark H emp Vet Admn h2911 N Roxboro Rd
" Mildred Y admn sec Duke Univ & Hosp r3524 Four Seasons Dr
" Pat opr Village Beauty Salon
" Patricia payroll clk Crain & Denbo r5812 Altrada Dr
" R J asst dist eng State Dept Trans & Hwys rTimberlake NC
" Robt H & Louise W; retd h2734 Circle Dr
" Robt R Jr & Lula S; dist counselor Durham Herald h1511 Milan St
" Robt W Jr & Ruby S; research asst Chemstrand h1823 Leonard St
" Ruby S patient processor Duke Univ & Hosp r1823 Leonard
" S H r2911 N Roxboro Rd
" Virginia r301 Archdale Dr
" Wayne meat ctr Swift & Co rRt 1 Bx 276a
" Wm M & Eulene D; prin Lakewood Sch h5510 Garrett Rd
" Zelotis & Beatrice B; recapper Rigsbee Tire Sls h1326 Ivy S
" Zelotis r810 Briggs Av
Woodyard Alma L instr Duke Univ & Hosp h880 Louise Cir L
Wool Steve studt r1305 Duke University Rd
Woolard Rachel G dean of girls Holton Jr Hi Sch h3401 Ridg Rd
Woolbright Frank B & Virginia J; with Am Tob h3006 Hope Valley Rd

NML
North Western Mutual Life Insurance Co.
3700 CHAPEL HILL BLVD. (27707)
Tel. 489-6505
All Types Of Life Insurance

BURTHEY FUNERAL SERVICE
Burthey Funeral Service
Since 1946
1510 Fayetteville St., P.O. Box 8626 (27707) Telephone 682 127

WOOLBRIGHT
" Frank C & Grace H; retd h3020 Hope Valley Rd
" Virginia J Mrs tchrs aide Hope Valley Elem Sch r3006 Hope Valley Rd
Wooley Joe H & Virginia L; retd h1904 Birmingham Av
" Joseph & Helen F h4337 Jean Av
Woolf Alan D hse staff Duke Univ & Hosp h512 Bon Air Av
" Jeff h1606 Kilmer Ter
Woollard Matthew & Thelma C; retd h5106 Old Well St
Woolridge Ben h1420 Wyldewood Rd Apt C3
Woolworth F W & Co Donnie C Bell Mgr dept store 124 W Main St
" F W & Co Michl T Wilson Mgr dept store 2000 Chapel Hill Rd
Wooly Cheryl D Mrs key punch opr Kenan Oil r2311 Roda Dr
Woosley Ronald E & Carol E; hse staff Duke Univ & Hosp h3925 Linden Ter
Wooten Annie M h1516 Rosewood St
" D studt r311 S La Salle St Apt 19b
" Joseph S & Mae T; brick mason h130 East End Av
" Larry D housekeeper Duke Univ & Hosp r2724 Middleton St Apt 2f
" Loraine C Mrs slswn Wee Shop h1201 Liberty St
" Lorine h1212b Cornell St
" Ocie W retd h201 Bell St
" Valentina r1516 Rosewood St
" W r2201 Morehead Av Apt 9
Wooters John T & Nancy C h633 Morreene Rd
" Nancy C sr computer programmer Duke Univ & Hosp r633 Morreene Rd
Wootton Clyde A & Sandra M; lwyr N C Blue Cross Blue Shield h4527 Berini Dr
Worchel Jason hse staff Duke Univ & Hosp r1704 Sprunt St
Word Stuart F mgmnt eng Duke Univ & Hosp h3675 Guess Rd
Worde B Fran studt
" Boyd T & Cath B; assoc prof Duke Univ & Hosp h2512 Sevier St
" Frances studt r2512 Sevier St
" Thos K studt r2512 Sevier St
Worden Elmer J med tech Duke Univ & Hosp r2029 Bedford St
" Sandra M staff nurse Duke Univ & Hosp r2029 Bedford St
Worders Cleveland & Lena M; hlpr Duke Univ h615 Reservoir St
Words E D v-pres-sls rep Caro Ofc Sup
Wordsworth Patricia h1210c Morreene Rd
Woriax Frank hse staff Duke Univ & Hosp rRt 4 Bx 143 Hillsborough NC
Workman Deborah h901 Chalk Level Rd Apt J5
" Hettie B (Wid Jimmy) retd h1400 Alabama Av
" J J h4137 Chapel Hill Rd Lot 26
" James mech Old Hickory Mtrs rRt 3 Bx 53b
" Jo Ann rater Reliance Ins r29 Chapel Towers Bldg
" John H & Grace M; retd h3616 Britt St
" John S (Shrimp Boats) h3512 Hamstead Ct
" Joseph B assoc prof Duke Univ & Hosp r219 Country Club Rd
" Linda D Mrs acct Thomas Knight Trent King & Co rCary NC
" Mary retd h1600 Anderson St Atp 5b
World Bazaar Calvin Moore Mgr 221 South Square Mall
" Katherine bookshop asst Duke Univ & Hosp r1907 Birmingham Av
" Travel Agency Inc Mrs Ida Mc Donald Mgr 3700 Chapel Hill Blvd Bldg C
Worley Carlethia Mrs hsekpr Neal Jr Hi Sch r14 Manson Pl
" Douglas h206 W Geer St
" Earl & Carlethia Mc; retd h14 Manson Pl
" Eddie h303b Cornwallis Rd
" Elijah & Lindell C; insp I B M h2735 Weldon Ter
" Elsie P Mrs med asst Mc Pherson Hosp rRt 8 Bx 179
" Fannie retd h1003a Glendale Av
" James E roofer Pickard Roofing r1003 Glendale
" John G roofer Pickard Roofing r1003 Glendale
" Lanier B clean up man Uzzle Mtr r1127 N Roxboro St
" Lindell C Mrs aide County Health Dept r816 Yosemite Cir
" Mary h103 Colony Manor Apartments Bldg 7
" Pauline h1432 Wabash St Apt 1
" Ronald & Susan; emp Pizza Transit Authority h4010 Chapel Hill Rd Apt 4
" Willie & Cleo G; constn wkr Haggett & Nelson h709 Mallard Av
Worlock Howard J & Minnie H; records supvr Blue Cross & Blue Shield h3322 Alston Avenue Rd
" Howard J Jr appr electn Modern Elec r3322 Alston Avenue Rd
Wornell James Seeman Printery rHigh Point NC
Worrell Betty C med programmer processor Duke Univ & Hosp r5471 Roxboro Rd
" Bill h900 Carolina St
" Bill & Kathy h856 Louise Cir
" James A & Bess D; mach L&M h411 Carver St
" Kath clk typist Duke Univ & Hosp r856 Louise Cir
" Lillian C Mrs h908 N Guthrie Av
" R h311 S La Salle St Apt 20l
Worsely Steph C studt hD2a University Apartments
Worsham J B hA6 Brogden Court Apts
Worsley Frances S teller Wachovia Bk & Tr r3119 Sherbon Dr

WORSLEY
" Gerald adj State Farm Ins Claims rCary N C
" Jerome R & Frances S; tchr DTI h3119 Sherbon Dr
" Linda A r807 N Elizabeth St
" Raleigh brklyr Triangle Constn h807 N Elizabeth St
" Sellie T & Josephine M; mtcemn L&M h114b E Enterprise St
" Selliestean r806 S Plum St
" Steve studt r3119 Sherbon Dr
Worstall E L Rev & Virginia M; pastor Fuller Memorial Presbyterian Church h108 Pleasant Dr
Worster D studt h415 E Pilot St Apt C6
" Violet G ofc sec Duke Univ & Hosp r10 Debonaire Ct
Worth Chemical Corp S Thos Amore V-Pres 2418 E Pettigrew St
" Geo B retd h3539 Rugby Rd
Worth's Wood Yard (Worth I Mc Corkle) 1015 Calvert Pl
Wortham Mary E sr hsekpr Duke Univ & Hosp rOxford N C
Worthen Robt E & Cheryl A; emp Fed Correctional Institute h11g Carriage House Apts
Worther Barbara h1012a Kent St
Worthington Geo & Frances P; rental estate 2913 Gretmar Dr h2913 Gretmar Dr
" Wm mgr Penney's Auto Center
" Wm E & Janet M; advisor Harris Conners h2207 Chapel Hill Rd
Worthy Arth O data process mgr N C Central Univ h521 George St Apt 20b
" Deborah S studt r3012 Winston Rd
" Francis studt r514 Nash St
" John H & Modest J; ship clk ITT h3012 Winston Rd
" Nanny L h3006a E Weaver St
" Paula R library asst Duke Univ & Hosp h1813 Morehead Av
" Teressa studt r3012 Winston Rd
Wortman Bobby E h1322 Clarendon St
" James E & Martha; phys Duke Univ & Hosp h3106 Shaftsbury St
" Martha J research aide Duke Univ & Hosp r3106 Shaftsbury St
" Ruth H med sec Duke Univ & Hosp r1322 Clarendon St
Wosten Cicero retd h1125 Elmo St Apt 1
Woweil Will A Jr formn Seeman Prntg r1000 Wells St
Woznicki Alex L Jr emp City Of Durham
" Edw C studt r1015 Old Oxford Hwy
" Geo C h914 Cardinal Cir
" Virginia P Mrs clk Scott & Roberts Dry Clns h1015 Old Oxford Hwy
Wrangler Ranch Connie S Williamson Mgr clothing-retail 148 South Square Mall
" W Ranch Cathy Stokes Mgr clothing-retail 211 Northgate Shop Center
Wray See Also Ray And Rea
" Burtha C Mrs retd r1609 High St
" Byron h219 S Alston Av
" C h311 S La Salle St Apt 35j
" Davis L & Julia H; whse mgr Central Caro Bonded Whse h911 Carver St
" Henry M & Betty J; driver Mead Containers h3300 Hursey St Lot 5
" Jack champain Duke Univ & Hosp r116 A N Ireland St
" James T & Kath R; pntr contr 3425 Alston Avenue Rd h3429 Alston Avenue Rd
" Joseph S med photog Duke Univ & Hosp r121 Masondale Av
" Julia H prof Duke Univ & Hosp r911 Carver St
" Kath R bkpr Weldon's Jwlrs r3429 Alston Av
" Leon h4216 Garrett Rd Apt E8
" Lyda F (Wid Frank) tchr Fayetteville St Sch h121 Masondale Av
" Pattie P retd r1109a 9th St
" Peter studt r911 Carver St
Wren See Also Wrenn
" Martha h311 S La Salle St Apt 39f
" Mary h1024 Sedgefield St
Wrenn Alberta Y Mrs retd h519 Park Av Apt 4
" B h311 S La Salle St Apt 9e
" B Wayne & Elaine A; pres Wayne Wrenn Building Inc h5037 Brenda Ct
" Chris asst sec Wrenn-Wilson Constn r2 Beaver Pl
" E M h5128 Green Oak Dr
" Earl R & Mary S; retd h3811 N Roxboro Rd
" Edith Mrs claims clk Crum & Forster Ins Co's r404 Lebanon Cir
" Elaine sec Wayne Wrenn Bldg Inc r5037 Brenda Ct
" Eleanor M Mrs acct Crum & Forster Ins Co's r2621 Cedar Creek Dr
" Frank M supvr janitorial L & M r2621 Cedar Creek St
" Geo body mech Old Hickory Mtrs r404 Lebann Cir
" Gertrude cafeteria wkr Hillandale Elem Sch r3812 Hilgrand Dr
" Hilda M Mrs tchr Northern Hi Sch r106 Bywood Dr
" Horace servmn Piedmont Gas Serv rLeesville Rd
" J L & Louise h119 Cecil St
" James H & Margt H; mgr Wrenn's Gas & Gro h3321 Alston Avenue Rd

JIM'S
PARTY STORE, INC.
INTERNATIONAL SELECTION OF DOMESTIC AND IMPORTED WINES BEERS AND CHAMPAGNES
WEDDINGS ANNIVERSARIES SPECIAL OCCASIONS
CASH DISCOUNTS AVAILABLE
2726 Hillsboro Rd. At Trent St.
WE DELIVER
286-4500

H & B BUILDERS SUPPLY INC.
Residential and Commercial Building Materials
1400 Camden Av., Durham, N.C. (27704) 682-0714 — 688-6594

WRENN
" James W pwr plant opr Duke Univ & Hosp h806 N Gregson St Apt 9
" Jane W research tech Duke Univ & Hosp rCedar Grove NC
" John G production supvr L & M r106 Bywood Dr
" Laura T (Wid Roy E) retd h1610 N Duke St
" Linwood E tchr Northern Hi Sch r3812 Hillgrand Dr
" Margt H Mrs teller Central Caro Bk & Tr r3321 Alston Avenue Rd
" Mary bkpr Mc Broom's Rentals
" Owen C project mgr Wrenn Wilson Constn r2 Beaver Pl
" Owen Z Jr & Donna A; pres Wrenn-Wilson Constn h2 Beaver Pl
" Prudence B (Wid Owen Z) retd h931 Old Oxford Hwy
" Raymond G & Gertrude L; bldg contr 3812 Hillgrand Dr h3812 Hillgrand Dr
" Robt E dir NC Congressional Club r1407 N Duke St
" Ron h2906 Cadillac Av
" Suzzanne emp Record Bar rRoxboro NC
" Tyson & Diane M; crane opr Genl Elec h2405b Vesson Av
" Tyson W h1224 Clinton Rd
" Vera P (Wid Horace W) h1116 Wrenn Rd
WRENN WAYNE BLDG INC B Wayne Wrenn President, Builders Of Quality Residential Homes, 5037 Brenda Court (27712), Tel 477-7764
" Wm B & Joann; emp Tops Petroleum h2119 Overland Dr
" Wilson Construction Co Owen Z Wrenn Jr Pres W A Lutz Jr Exec V-Pres Wm E Reeves V-Pres D R Frieze Sec US Hwy 70 E
Wrenn's Gas & Grocery Jas H Wrenn Mgr 4202 Alston Avenue Rd
Wrice Linda D h4216 Garrett Rd Apt A13
Wright Alberta mgr Ray's Convenience Store r1512 Wabash St Apt A2f
" Alfonso studt r2803 Fayetteville St
" Amber cash Purcell's Food Center r2514 Glover Rd
" Andre L studt r8c Few Gardens
" Arthur r3119 Colclough Av
" Arth L serv adv Triangle Volkswagen r646d Patterson Rd
" B h311 S La Salle St Apt 18l
" B C h700 Morreene Rd Apt K6
" Ben emp A B C Bd
" Bernadette emp Mt Vernon Day Care Center r108 W Enterprise St
" Bertha L Mrs clk N C Mut Life Ins r2015 Athens Av
" Bessie M retd r2009 Englewood Av
" Biola h2320 Crest St
" Bruce C sr computer programmer Duke Univ & Hosp rBx 9595 Duke Station
" Building 104½ Morris St
" Carlos studt r410 E Pilot St Apt H1
" Carol N Mrs med rec tscp Mc Pherson Hosp r2220 Glover St
" Carolyn emp Eng Surveys & Environmental Constn r5302 Stephens La
" Cath clk-typ Metrolease Rentals h1112b Eva St
" Charles studt r2803 Fayetteville St
" Charles & Joyce N; lab City Water & Sewer Mtce h126 Cushman St
" Charles B mgr Wright's Barber Shop h1901 Cecil St
" Charles H Jr blend rec dept mgr L & M r6005 Boyland St
" Charles W comp appr Durham Herald h2610 E Geer St
" Charles W barber Wright's Barber Shop r2110 Athen St
" Clara M Mrs nursing supvr Duke Univ & Hosp h600-2 S La Salle St Apt 12e
" Claudia L (Wid Thos D) h4002 N Roxboro Rd
" Cynthia A staff nurse Duke Univ & Hosp h911 Ferncrest Dr
" D h2006 House Av Apt 18
" David studt h410 E Pilot St Apt H1
" Dennis O h4216 Garrett Rd Apt M10
" Diane emp Metrolease Rentals h1210½ Spruce St
" Dianne Mrs h1313 Ivy St
" Donald prof Duke Univ & Hosp r5302 Stephens La
" Donald M & Kirmeth F (Triangle Limousine Serv) h1410 N Gregson St
" Edith clk N C Central Univ r1901 Cecil St
" Edwin D trooper State Hwy Patrol h1505 Duke University Rd Apt 8h

WRIGHT
" Ernest J electronic tech City Of Durham
" Ernest L & Eleegor J; fxr Burl Domestics h904 Pleasant Dr
" Ester h2405 Anacosta St
" Ezekial Z lab City Of Durham
" F r932 Lambeth Cir
" Frank H Jr & Rose M; emp N C Mut Life Ins h2803 Fayetteville St
" Frank H Jr phys asst N C Central Univ r710 Orendo Dr
" Frank M full serv rtemn Triangle Coin Caterers r2810 Beechwood Dr
" Freddie emp South Sq Mall r828 Gattis St
" Fredk W h3022 Colonial Apts Apt 56d
" Fredk W program dir N C Central Univ r2201 Morehead Av Apt 11
" Gary D emp Elec Sup Co Of Durham
" Geo W Jr slsmn Coggin Pontiac r508 Gronville St Oxford NC
" Georgia h311 S La Salle St Apt 32e
" Gerald T & Carol B; ofc mgr Sou Sls Agcy h2220 Glover Rd Lot 15
" Harold C & Edna; driver Swift & Co rHillsboro N C
" Harold C Jr h1609 Sedgefield St Apt F
" Harvey L driver Central Leaf Tob h2121 Cheek Rd
" Helen L sec Duke Univ & Hosp r126 Plantation Dr
" Henry retd r321 Gray Av
" Ike emp Faulkner's Body Shop
" J Arth studt r701 W Club Blvd
" J Meade & Carolyn H; acct Research Triangle Pk NC h3824 Darby Rd
" Jacqueline admn sec Duke Univ & Hosp r2610 E Geer St
" James & Alice; emp City Sch Bd h1207a Fargo St
" James retd h606 Mallard Av
" James A h3030 Glendale Av
" James D pntr Housing Auth h809 Lynn Rd
" James T Jr & Delores F; production supvr L & M h2418 Banner St
" Jeanie S personnel clk Duke Univ & Hosp r3064 Rosewood Ci
" Jeffrey studt r410 E Pilot St Apt H1
" Jesse G & Mary A; retd h2213 Taylor St
" John mtcemn British Woods II h901 Chalk Level Rd Apt K6
" John Jr mtcemn Southland Assocs r143p Commerce St
" John A rep Ret Clks Union rBurlington NC
" John H Jr & Gertrude B; slsmn Johnson-Forrester h528 Barnes Av
" Joseph J & Wilma I; slsmn J M Mathes Co h2514 Glover Rd
" Josephine S Mrs (Bradley's Beauty Salon) r1508 N Driver St
" Joy studt r2514 Glover Rd
" Judy h2114 Faucette Av
" Kenneth E & Jean D; eng City Of Durham h3235 Pinafore Dr
" Kylene C data terminal opr Duke Univ & Hosp r3403 Cheek Rd
" L h3090 Colony Rd Apt D
" Larry E (Larry's Hair Styling) rCreedmoor N C
" Larry L h1307 Washington St
" Lawrence USAF r911 Ferncrest Dr
" Lawson M Jr dep dir emp & trng servs City Of Durham
" Leon D emp City Of Durham
" Lillie darkrm coordinator Blue Cross & Blue Shield
" Lillie R Mrs h519 E Main St Apt 316
" Linda A psychiatric atndt Duke Univ & Hosp rRt 2 Bx 234 Liberty NC
" Lois tchr aide Durham County Sch r1006a Drew St
" M r4216 Garrett Rd Apt M24

WRIGHT MACHINERY CO INC

OFFICERS
D J BULLARD, PRESIDENT
A V PETERSEN, EXECUTIVE VICE-PRESIDENT OF SALES
W E TEER, VICE-PRESIDENT OF MANUFACTURING
J C PETREA, VICE-PRESIDENT OF ENGINEERING
F H LOWDERMILK, TREASURER
R ROY MITCHELL JR ASSISTANT SECRETARY

DURHAM DETECTIVE AGENCY & GUARD SERVICE, Inc.
JACK A. HOLT GLADYS B. HOLT
N.C. LICENSE NO. 383
Your Security Is Our Business
Over Twenty Years Experience in Law Enforcement and Security.
Tel. 286-4829
1815 GUESS ROAD (27705)
TEL. 286-4829

WEAVER'S JEWELERS, INC.
JEWELERS SINCE 1927
DIAMONDS WATCHES JEWELRY SILVER GIFTS
Member American Gem Society
LAKEWOOD SHOPPING CENTER
2000 Chapel Hill Road Durham, N.C. 27707 489-1492 • 489-62

WRIGHT MACHINERY CO INC—CONTD
MACHINERY MANUFACTURING
1600 MIST LAKE DRIVE
PO BOX 3811 (27702)
TELEPHONE 682-8161

" Madalu S clk typ Duke Univ & Hosp rRt 1 Bx 109 Leasburg NC
" Margie bkpg dept Dealers Sup rRt 1 Wake Forest NC
" Mary h707 Gerard St
" Maurice L decorator Dixie Decorating Serv r1209 Eva St
" Mc Arthur retd h817 Red Oak Av
" Meritt whse mgr Atlantic Tob rCarborro NC
" Michl h1915 Erwin Rd Apt F
" Muriel B ward clk Duke Univ & Hosp rAsheville NC
" N P retd r1210c Morreene Rd
" Nancy G sec Duke Univ & Hosp r3311 Shannon Rd
" Ollie r3119 Colclough Av
" Paul Seeman Printery rP O Bx 20630 Greensboro NC
" Paul Jr & Melba C; v-chairmn Central Carolina Bank & Trust Co h3807 Churchill Cir
" Pearlie h2507 S Roxboro St Apt 16
" Peter studt h923b Monmouth Av
" Phillip J cook Duke Univ & Hosp r28c Ridgeway Av
" Rachel V Mrs payroll clk Ingold Tire h907 Arnette Av
" Real Estate Co J R Hawkins Pres H O Teer Jr V-Pres & Treas Tom D Wright Jr Sec 123½ Orange St
" Richd Seeman Printery rHigh Point NC
" Richd G & Ila O (R G Wright Co) h1608 Holloway St
" Richd H & Helen S; treas Wright Real Est h105 W Knox St
" Richd H III & Anne S; pres Tomrich Corp h3802 Regent Rd
" Rose M nurse r108 W Enterprise St
" Rose M Mrs sr teller Wachovia Bk & Tr r710 Orindo Dr
" S D clk Colonial Store
" Sam h3508 Duke Homestead Rd
" School Richd S Yell Dir 3132 N Roxboro Rd
" Sue retd h108 W Enterprise St
" Sydney T occupational therapy dir Durham Rehab Center r1315 Morreene Rd Apt 9o
" Sylvester h1006a Drew St
" Thos D Jr & Carolyn P; pres Sou Realty rRt 1 Bahama NC
" Tom D Jr sec Wright Real Est rS Laurel Rd
" Vergil B asst prof N C Central Univ r1904 S Alston Av
" Vernice A lpn Duke Univ & Hosp rRt 4 Bx 13 Reverie Rd Hillsborough NC
" Viola C Mrs music tchr 2009 Wilson St h2009 Wilson St
" Virgil G & Harriet S; tchr N C Central Univ h1904 Alston Avenue Rd
" W B Jr pres W B Wright Furn r4009 Fiesta Dr
" W B Furniture Inc W B Wright Jr Pres 409 E Chapel Hill St

WRIGHT W B REALTY CO INC Thomas L Weaver President, Patricia W Weaver Secretary-Treasurer, Management And Rental Of All Types Of Property, Specialists In Residential Rentals 403 N Mangum St (27701), Tel 688-2500

" Wm mgr Brendle's
" William B Jr dir Duke Univ & Hosp r6312 Newmarket Way
" Wm W & Josephine S; slsmn h1508 N Driver St
Wright's Barber Shop Charles B Wright Mgr 103 E Parrish St
Wrightenberry Charles D & Loretta h4328 Holt School Rd
" Terry & Debbie h101 W St Paul St
Wrigsby Otto h815 Dacian Av Apt 23
Wrinkle Kerna S pharmacy tech Duke Univ & Hosp rPO Bx 74 Pikeville NC
Wroblewski Andrew S atndt Avis Rental r706 Old Oxford Hwy
" Gerard studt r706 Old Oxford Hwy
Wuchte Richd D & Susanne; emp City Of Durham h3101 Mossdale Av
" Susanne W admn sec Duke Univ & Hosp r3101 Mossdale Av
Wueste Ward W Jr & Carol; sec Genl Tel h27 Stoneridge Cir
Wulff R h873 Louise Cir
Wunderli Heidi research assoc Duke Univ & Hosp r2724 Middleton Av Apt 2h
Wundram Lewis A Jr pntr Robert's Constn r809 Burch Av
" Myrtle B Mrs retd h809 Burch Av
Wurtz Linda L ofc sec Duke Univ h2007 Ruffin St
Wyatt A N h300 Swift Av Apt 3
" Anne aide Merrick Moore Elem Sch r2819 Ash St
" B h700 Morreene Rd Apt D6
" Conrad bartender Croasdaile Country Club r617 Dunbar St
" Frank P electroncs serv Duke Univ & Hosp rRt 5 Bx 706b
" Geo studt r1404 Faber St
" Insulation (Robt H Wyatt) contr 115 N La Salle St
" Irene R operating rm tech Duke Univ & Hosp rFish Dam Rd
" James G plant wkr Flav-O-Rich r1725 James St
" L L retd h2010d Jersey Av
" Louise retd h900 E Club Blvd Apt 2
" Mike asst dept mgr Brunson rRt 5
" Richd clinical prof Duke Univ & Hosp r8405 Pittsfield Court
" Robt H (Wyatt Insulation) r117 N La Salle St
" Rosa E Mrs Rev pastor Church Of God h3937 Chapel Hill Rd
" Wm D sr research asst L & M r2546 Ardsley Dr
Wyche Carl orderly Mc Pherson Hosp rRt 1 Rougemont N C

WYCKOFF

Wyckoff Geoffrey h912 Lancaster St
" S T & Joan M; retd h2619 Sarah Av
Wyckoss Geoffrey M counselor Bragtown Community Project rChapel Hill N C
Wycoff Geoff h113 W Trinity Av
Wyenn Cathy pharm Kerr Discount Drugs rDon Lee Dr
Wyman Geo M & Mary E; chem AROD h2231 Cranford Rd
Wyngaarden James B prof Duke Univ & Hosp r2 Heath Pl
Wynn See Also Winn And Wynne
" Ada B retd h3437 Glasson St Apt C
" Chuck emp Hardee's
" Claudette h1000 N Duke St Apt 10
" Ellison C retd h1301 Sedgefield St
" J Clint & Lucyle G; sec Caro Door Controls r2603 Landis Dr
" Lucyle G Mrs ofc mgr Caro Door Controls r2603 Landis Dr
" Vanessa clk N C Central Univ r1213 Shepard St

WYNN'S AIR CONDITIONING CO (R E Wynne Jr), Sales, Service, Installations, GE And Airtemp, Free Estimates, Heat Pumps, Oil And Gas And Electric Furnaces, Residential And Commercial, Your Heating And Air Conditioning Contractor Serving The Entire Durham-Chapel Hill Area, Rt 5 Hamlin Rd (27704), Tel 471-1321, Night Service Call 596-9166

Wynne Alston L & Evelyn J (Wynne Constn & Grading) h2518 Alston Avenue Rd
" Betty J dental asst Croasdaile Clinic r1420 Berkeley St
" Bobbie studt h2107b Charles St
" Bruce pharm Kerr Discount Drugs
" Carrie h5137 Revere Rd Apt 37
" Claiborne L & Evelyn P (Wynne's Dry Cln & Lndry Serv) h2615 Alston Avenue Rd
" Clyde G & Nona W; plmb h1420 Berkeley St

WYNNE CONSTRUCTION & GRADING CO (Alston L Wynne), Bulldozing, Land Clearing, Pond Digging, Grading Streets, Road Building, All Grades Of Stone, Estimates And Consultations Gladly Given 2518 Alston Avenue Rd (27713), Tel 596-2606

" D Carlton & Linda C; mech Suggs Plmb & Htg r3920 Cole Mill Rd
" David lab Lions Club Indus For The Blind r3300 Hursey
" E M h323 E Umstead St
" Earl R & Carrie G (Wynne Serv Sta) h1818 C View Dr
" Jacqueline A counselor aide Lowe's Grove Jr Hi Sch h5127 Revere Rd Apt 4
" Jacquelyn h4 Manor Ct
" James E & Inez I; mach opr Am Brands h2002 So-HI Dr
" James E Jr emp Am Tob h2204 Southern Dr
" John H Jr & Doris H; retd h1820 So-HI Dr
" Martha tchr Land Of The Little People r2925 Red Wood Rd
" Mary h1715½ James St
" Michl A & Martha; meter rdr D P Co r2925 Redwood Rd
" Michl E & Jackie D; cable splicer Genl Tel h1200 Clinton Rd
" Robt E Jr & Barbara P; pres Wynn's Air Conditioning h bx78 Hamlin Rd Rt 5
" Robt L sr plmbr Duke Univ & Hosp r1721 Unstead Rd
" Robt W loading dept Coca-Cola r1721 Umstead Rd
" Robt W & Joan O; electn Harris & Perry Elec h bx47 Hamlin Rd Rt 5
" Rossie F swtchmn Genl Tel r912 Jones Cir
" Service Station (Earl R Wynne) 2545 Alston Avenue Rd
" Spencer A & Edna R; prin East End Sch h201 Wyeth Av
" Thelma M sls serv rep Mead Containers rPO Bx 11363 (ED)
" Treva F acctg clk Coca-Cola r2204 Southern Dr
" W D Jr & Nettie R; clk Am Tob h1819 C View Dr
" Wm C & Hilda C; serv dept City Of Durham h2619 Alston Avenue Rd
" Willie retd h507b Grant St
" Wilma N (Wid Willie) retd h2528 Alston Avenue Rd
Wynne's Dry Cleaning & Laundry Service (Claiborne L Wynne) 4522 Alston Avenue Rd
Wyrick Linda C asst prof Duke Univ & Hosp r3908 Wynford Dr
" Richd A & Linda C; prof h3908 Wynford Dr
" Sondra mgr Seven-Eleven Food Store
Wysong Robt & Betty J h412 E Geer St
Wysor Wm G Jr clinical assoc Duke Univ & Hosp rChapel Hill NC

Y & J FURNITURE CO

(M S Yarbrough Sr, M S Yarbrough Jr And M S Yarbrough III), Custom Manufacturers Of Fine Furniture For The Entire Home, Reproductions, Repairing, Refinishing, Skilled Cabinet Work, Upholstering Since 1945, 1612 E Geer St (27704), Tel 682-6131 (See Index To Advertisers)

Yachan Emilio & Ann H; eng Hercules h107 Montclair Cir
Yack John H & Carole C; studt h808 Green St Apt C4
Yaeger Wm L & Kathleen C (Randall Yaeger & Woodson) h3701 Suffolk St
Yaffe Max R & Julie h2810 Elgin St
Yagel Sue E bkpr-sec Pac Constn r210 Nancy Rhodes Dr

THE Crenshaw COMPANY
REAL ESTATE — PROPERTY MANAGEMENT — INSURANCE
2526 Erwin Rd. (919) 286-5528 Durham, N.C. (27705)

BORDEAUX CONSTRUCTION COMPANY, Inc.
Tel. 489-3393
2720½ Chapel Hill Rd. P.O. Box 1727 (27702)

YAGEL
" Wm K & Sue K; serv mgr London Marina h210 Nancy Rhodes Dr
Yalem James P h1315 Morreene Rd Apt 9e
Yamanashi Bill S & Sandy; asst prof Duke Univ & Hosp h1907 House Av
Yancey Andrew h4216 Garrett Rd Apt F13
" Andrew L studt r2305 Oakridge Blvd
" C h1028 Rosedale Av
" Donna lab tech Duke Univ & Hosp r810 Cox Av
" Doris A & Dora J; sexton St Stephen's Epis Ch h2305 Oakridge Blvd
" Elton W & Evelyn L; food supvr Vets Admn h1906 Alston Avenue Rd
" Evelyn clk Genl Tel r1906 S Alston St
" Gertrude P (Wid Frank) retd h2129 Cheek Rd
" James h904 Colonial Dr
" Janet K Mrs ofc mgr Peacock Potter & Assoc h3912 Chapel Hill Rd
" Mabel h703 N Elizabeth St
" Mary L studt r2305 Oakridge Blvd
" Pearl retd h1109a Jackson St
" Wayne & Janet; constn wkr h4022 Trotter Ridge Rd
" Wm R h4216 Garrett Rd Apt H19
Yancy Kathy r3022 Colonial Apts Apt 88a
" Ola h901 Chalk Level Rd Apt R2
" Susan G research assoc Duke Univ & Hosp r59 Kimberly Dr
" W Saml (Durham Child Care Center) h59 Kimberly Dr
Yandle David O & Joyce F; prof Duke Univ & Hosp h2612 Mc Dowell Rd
" Dawn studt r2612 Mc Dowell Rd
" J Walter & Mary T; retd h2643 Lawndale Av
" S A h5810 Garrett Rd
" Steven lab County Schs r3231 Shannon Rd Apt 31e
Yanz B Yvonne dental asst Duke Univ & Hosp r1316 Glendale Av
Yarboro See Also Yarborough And Yarbrough
" Anne M emp Kentucky Fried Chicken r1918 Hart St
" Barbara M emp Genl Tel r1301 Leon S
" Helen P ofc sec Southland Assocs rRoxboro NC
" Jane E studt r4411 Ryan St
" Jody M tchr Northern Hi Sch r440 Continental Dr
" Lou A h1918 Hart St
" Luann tchr asst Operation Breakthrough r1203 Taylor St
" Marilyn D Mrs asst cash Durham Life Ins r4411 Ryan St
" Sandra slswn Robbins Of Durham rRt 3 Roxboro N C
" W Donald & Judy; loan interviewer Security Savs & Loan Assn r440 Continental Dr
" Wm E sr plasterer-mason Duke Univ & Hosp r307 Patterson Dr
" Wm W & Marilyn D; retd h4411 Ryan St
Yarborough Anita L cook Duke Univ & Hosp r56b Cooper St
" Charles B studt r804 Yancey St
" Charles T & Pearlene J; electn Eastern Elec h804 Yancey St
" Danl h2009 Southwood Dr Apt 23
" Doretha Mrs h909½ Rome Av
" Douglas emp Lincoln Meyer h202 Colony Manor Apartments Bldg 5
" Dwight A & Eliane H; planner City Of Durham h1007 Wyldewood Rd
" E T studt r1505 Duke University Rd Apt 2c
" Elaine H dept sec N C Central Univ r1007 Wyldewood Rd
" Elbert C & Joyce (Thomas Knight Trent King & Co) r3626 Randolph Rd
" Hubert T Jr & Linda E; emp State Dept Trans h213 W Rockway St
" Jacqueline acct Remco Inc r1229d Naples Pl
" Janice h520 Hardee St Apt 7
" Janice G emp Durham Drapery r909½ Rome Av
" Joanne studt h56b Mc Dougald Terrace Apts
" Lina H (Wid Edgar) cafeteria wkr Lakewood Sch h508 Roosevelt St
" Linda E ofc sec Genl Tel r213 Rockway St
" Lucy h404 Gray Av
" Mamie G hsekpg supvr Duke Univ & Hosp r900 Springdale Ter
" Marvin D electronics servmn Duke Univ & Hosp r1710 Mohegan Dr
" Mary D Mrs h1129 Merrick St Apt 18
" Mellon r416a Canal St
" Pearline A prsr Johnson-Forrester r804 Yancey St
Yarbrough Ann C studt r3225 Surrey Rd
" Betsy Mrs sec Sherwood Gi'hens Jr Hi r2352 Huron Cir
" Doreen J Mrs v-pres J M Mathes Co h3225 Surrey Rd
" Edwin S III internal aud Duke Univ & Hosp r12 Chancery Pl

YARBROUGH
" Emily E studt r3225 Surrey Rd
" Emma Mrs smstrs Reaves & Co h1020 Holloway St
" Floyd H h3007 Holloway St
" Janet R studt r3840 Shoccoree Dr
" Louise W (Wid Clyde E) retd h1126 N Roxboro St
" Madison S & Myrtle L (Y & J Furn Co) h2503 Joyner Rd
" Madison S Jr (Y & J Furn) h3840 Shoccoree Dr
" Madison S III & Calista E (Y & J Furn Co) h3120 Alabama Av
" P David & Betsy B (Blvd Amoco Serv) h2352 Huron Cir
" Sarah slswn Stewart's rChapel Hill NC
Yardley Jeffrey inventory clk East Coast Distrs r311 S La Salle St Apt 23d
" Jesse V & Gladys V; ofc mgr Nello-Teer h4400 Newby Dr
Yarger Wm E & Kay A; asst prof Duke Univ & Hosp h3406 Cambridge Dr
Yarley Dewey H & Ann B (Hare & Yarley) r522 Stevens La
Yarn Douglas H pres Mus Serv h1200 W Markham Av
Yarnell Mary h308 Lynn Rd
Yarrobough Laurence h304 Colony Manor Apartments Bldg 4
Yasuda Hinotsugu & Gerndu M; chem Research Triangle Inst h3301 Waterbury Dr
Yates (See Also) Yeatts
" Albert B & Maxine C; plant supvr City Water Resources Dept h2014 WA WA Av
" Annie L Mrs mgr Goodwill Indus Store h1204 Franklin St

YATES BAPTIST ASSOCIATION, Rev Hubert S Mumford Superintendent Of Missions, Mrs Altaree Norris Secretary, Mrs W A Godwin Secretary, Yates Baptist Camp, Mr And Mrs George Funderburk Caretakers, Wake Forest Rd, Rt 6, Box 181, Association Offices 2821 Chapel Hill Rd (27707), Tel 489-3396

YATES BAPTIST CHURCH

Dr C Ronald Cumbie Pastor, Sunday School 9:45, Sunday Morning Worship 11:00, Sunday Evening Worship 7:00, Wednesday Services: 5:45 Family Night SUpper, 7:00 Prayer Service, 2819 Chapel Hill Road (27707), Tels 489-2309 And 489-2300

YATES BAPTIST CHURCH DAY CARE & KINDERGARTEN Barbara Craig Director, Ages 3 Through 5, Day Care Hours 7:00 AM To 6:00 PM, Nursery School And Kindergarten Hours 9:00 AM To 11:45 AM, After School Care Until 6:00 PM, 2819 Chapel Hill Rd (27707), Tel 489-5760

" Billie J clk Durham Merchants Assn rEfland NC
" Billy h918 Hopkins St
" Cheryl food serv aide Duke Univ & Hosp h203 Cook Rd
" Christine P Mrs beauty shop 510 Hugo St h510 Hugo St
" Coy W Rev & Velma; sr v-pres Crain & Denbo h1308 Kent St
" Donna R ins claims processor Duke Univ & Hosp r3300 Hersey St
" Dora r913a Rome Av
" Dot h143c Liberty St
" Eddie mech C & M Amoco Serv Sta r211 Cook Rd
" Eldred M & Laura R; mach L & M h216 Laurel St
" Essie h1031 Sherwood Dr Apt F
" Frances E Mrs computer opr Home Savings & Loan r401 Hammond St
" Gayle R med tech Duke Univ & Hosp r1000 Ruby St Apt 12
" Harold T & Patsy P; pres Garland Woodcraft r2327 Taylor St
" Harrell R & Joyce E; mech Genl Tel h1423 S Miami Blvd
" Hazeline retd h211 Cook Rd
" Herman pub safety ofcr Duke Univ & Hosp rRt 1 Bx 7 Morrisville NC
" Howard M & Margt C; print shop L & M h1921 Holloway St
" J C Jr & Irma M; driver Am Tob h bx494b Yates Dr
" J Willard & Louise T; clk Dillon Sup h207 E Club Blvd
" James P & Mary S; pipe wkr Comfort Engs h2114 Englewood Av
" James W & Jean; linemn D P Co r3909 Hulon Dr
" Jesse R & Violet C; mach opr L&M h419 Belmont Dr
" John A & Frances W; systems analyst City Of Durham h401 Hammond St
" Karen A chem tech Monsanto h1324 Clermont Rd
" L D h1615 Sedgefield St Apt 12
" Larry A mech Mobil Oil r1720 Stage Rd
" Leo V & Marjorie S; retd h1720 Stage Rd
" Leola Q (Wid Geo M) h913a Rome Av
" Lewis D food serv aide Duke Univ & Hosp r1415 Bacon St
" Louise T linen rm atndt Duke Univ & Hosp r207 E Club Blvd
" Lynn tchr Sou Hi Sch h901 Chalk Level Rd Apt H5
" Lynn D studt h914 Lambeth Cir

HOLLAND PAINT & WALLPAPER CO. INC.
RESIDENTIAL — COMMERCIAL — INDUSTRIAL
FREE ESTIMATES
INTERIOR AND EXTERIOR
415 E. MAIN ST. CARRBORO, N.C. (27510) PHONE 929-601

YATES
" M O emp V A Hosp r1315 Morreene Rd Apt 22a
" M T & Minnie H; retd h1001 Alma St
" Mable cook The Haufbrau
" Mary D studt r1308 Kent St
" Mary L food serv aide Duke Univ & Hosp r203 Cook Rd
" Maxine C Mrs dental tech Eure Dental Laby r2014 WA WA Av
" Mildred W Mrs hsekpg supvr Meth Retirement Homes r4006 Suitt St
" Pamela R data entry opr Genl Tel h4379 Alston Avenue Rd
" Patsy mgr N C N B
" Paula r1002 Lamond Av
" Robt C Jr & Alice E; mgr Caro Camera & Music Center h829 N Mangum St
" Robt E emp City Of Durham
" Robt L & Donna F; prod supvr L & M h111 W Lavender Av
" T emp Duke Hosp r809 Louise Cir
" Timothy H emp Genl Tel r1423 S Miami Blvd
" Troy J & Christine P; emp Am Tob h510 Hugo St
" Wailon J & Della G; retd h2718 Fawn Av
" Wm A plant opr Pearsontown Elem Sch r203 Cook Rd
Yeager J studt r1315 Morreene Rd Apt 5j
" J Frank & Sue S; supt Durham County Schs h4418 Malvern Rd
" Sue A Mrs spl tchr Lowe's Grove Elem Sch r4418 Malvern Rd
" Wm M & Gale D; computer programmer U Of N C h1917 Ward St
Yeaman James G & Mary C; adj Metropolitan Life Ins h2515 Wilson St
" L Denny h4808 Berini Dr
Yearby Josephine lpn Duke Univ & Hosp r3510 Four Seasons Dr
" Kathy ofc sec Whitehurst Ins Agcy r1610 Mohegan Dr
" N Lunsford & Carrie P; retd h1512 N Duke St
" Norman C asst flavorist L & M r1610 Mohegan Dr
Yeargan Arnold & Lucie h1013 Holloway St
" H U Jr h405 Belmont Dr
" Hubert (Yeargan's Exxon)
" J Leonard & Dorothy E; genl mgr Uzzle Mtr r4355 Sterling Dr
" James B emp Durham City h18 Balmoray Ct Apt 8
" Jean B Mrs ofc sec Univ Lights r1416 Torredge Rd
" Joe C & Vivian W (Yeargan Appraisal) h1513 Turner St
" Juanita Mrs nurse Durham Women's Clinic r4427 Erwin Rd
" Mary P Mrs h1306 E Main St
" Warren E & Jean B; slsmn Uzzle Mtr r1416 Torredge Rd
Yeargan's Exxon (Hubert Yeargan) 3458 Hillsborough Rd
Yearwood Clarence L & Louise L; mtce mach wkr GBM h1009 Alabama Av
Yeatts (See Also) Yates
" Hugh A & Ruby B; retd h2521 Rochelle St
Yeawood Deanna R sec Duke Univ & Hosp r2622 Newguay St
Yee Herbert h700 Morreene Rd Apt N4
Yefko Helen M Mrs ofc sec Burrough-Welcome h5205 Old Well St
Yehling Geo C III sr programmer Duke Univ & Hosp hL3a University Apartments
Yell Richd S dir Wright Sch rChapel Hill NC
Yellock James pntr h408a Canal St
" Mc Arthur & Wilma h3506 Suffolk St
" Willie A retd r402 Macon St
" Wilma H lpn Duke Univ & Hosp r3506 Suffolk St

YELLOW CAB CO INC

MARVIN D HARRIS
PRESIDENT-TREASURER
LOUIS J CARVER
VICE-PRESIDENT
MRS RUBY T HARRIS
SECRETARY
OFFICE AND GARAGE
214-16 HUNT ST
PO BOX 115 (27702)
TELEPHONE OFFICE
682-5539
(See Index To Advertisers)

Yelverton Albert L & Polly B; sr customer serv agent Delta Airlines h5826 Newhall Rd
" Calverine emp Hills Haven Rest Home r1702 Angier Av
" Cath C (Wid John B Jr) retd h3750 Swarthmore Rd
" Clarence mach opr Lions Club Indus For The Blind r122t E Naples Pl
" D h4216 Garrett Rd Apt L32
" Frizelle Rev & Carrie S; pastor Mt Calvary Holy Ch h1702 Angier Av
" Gene A mach opr Lions Club Indus For The Blind r1113 Drew
" Pearley L hostess Duke Univ & Hosp r1232 D Naples Pl
Yelvington Robt M & Jane M; tech writer IBM h5105 Peppercorn St
Yeoh S P studt h301 Swift Av
Yeomans Eugenia C ofc clk Duke Univ & Hosp rStar Rt Bx 9

YEOMANS
" Harold W chf mrk Duke Univ & Hosp rPO Bx 135 Harkers Island NC
Yerby Ellen R Mrs ofc sec Blue Cross-Blue Shield h204½ N Driver St
Yergan Fredk R v-pres Central Caro Bonded Whse h721 Newsom Av
" Lenore W Mrs sec Central Caro Bonded Whse r3710 Hulon Dr
" Ollie N & Lenore W; pres-treas Central Caro Bonded Whse r3710 Hulon Dr
Yergen James h3222 Chapel Hill Rd
Yergey Dorothy retd h2212b Pike St
Yocom Estelle D recpt Moore Vet Hosp h2002 Woodland Dr
Yoder Barbara A assoc Duke Univ & Hosp rRt 1 Bx 262 Timberlake
" E r1701 N Roxboro Rd
" Karen K prof Duke Univ & Hosp h1315 Morreene Rd Apt 1k
" Sonda B staff nurse Duke Univ & Hosp rChapel Hill NC
Yoffie Eric H h2941 Friendship Rd
Yohe Virginia W Mrs tchr Efland Elem Sch h105 Landsbury Dr
" Wm P faculty Duke Univ & Hosp r4011 W Cornwallis Rd
Yokley Ralph L & Josephine E; prin Rogers-Herr Jr Hi Sch r309 Wayne Cir
Yon Peter B & Rose S; retd h602 Hugo St
" Rose Mrs sls & decorating Kimbrell's Furn r602 Hugo St
Yongue Cassandra H Mrs spl tchr Oak Grove Sch r618 Orinda Dr
Yons Wm retd h510 Oakwood Av
Yopp R h1708 Pace St Apt I
York (See Also) Yorks
" Clara h3000 Chapel Hill Rd Lot 19
" David h1424 Wyldewood Rd Apt A2
" Delores H clk typ Social Security Admn rRt 2 Bx 330 Cedar Grove NC
" Edna J Mrs acctg County Dept Social Servs h108 W Edgewood Dr
" Glenn studt r301 W Trinity Av Apt 7
" Lorna h4216 Garrett Rd Apt B3
" Mike hH9 Westover Park Apts
" Oswald R & Ella; emp Snelling & Snelling h1015b Gloria Av
" Reuben W retd h3805 Cole Mill Rd
" Reuben W Jr & Delores; mech Genl Tel h3507 Cole Mill Rd
" Wm D inventory control Gunter & Cook rButner NC
Yorkey Camille dir vol Am Red Cross rRt 1 Bx 63r Bahama
" Randall F asst mktg mgr Duke Univ & Hosp r320 Melbourne Av
Yorks (See Also) York
Yorktown Village 2117 Bedford St
" Village Apartments 1919 Southwood Dr
Yorktowne Apartments 1923 Bedford St
" Theatre Joan Pegram Mgr 2550 Chapel Hill Blvd
Yorrs Wm & Cheryl; mfg Gunter & Cook r313 23d St Butner NC
Yorvell Robt K asst prof Duke Univ & Hosp r3736 St Marks Rd
Yost Dot h143d Liberty St
" Fanny G (Wid Bryan J) retd h2721 N Roxboro Rd
You Kwan Sa asst prof Duke Univ & Hosp h3231 Shannon Manor
" Mary admn asst South Sq Mgmnt rChapel Hill NC
Youmans Austol & Kaye P; mgr Hardee's h1734 Hillandale Rd
Young Aleecia A studt r604 E Club Blvd
" Alex Jr & Nettie B; jan Housing Auth h611 Elmira Av
" Alice V (Wid Timothy N) retd h106 E Markham Av
" Annette emp Motherhood Maternity
" Arth J b u roofer Budd-Piper Roofing r813 Corona Av
" Bessie B Mrs retd h1308 Green St
" Betty O library staff Duke Univ & Hosp r2929 Welcome Dr
" Bill (Durham Optical)
" Billy T hsekpr Duke Univ & Hosp r2305 Wintergreen Pl
" Carolyn F lpn Duke Univ & Hosp r308 Seven Oaks Rd
" Carolyn J Mrs tchr Lowe's Grove Elem Sch r329 Ripplin Stream Rd
" Cath h1 Hoover Road Apartments
" Cathy Seeman Printery rHigh Point NC
" Charles E h308 Seven Oaks Rd
" Charles E & Daisy E; carrier PO h110 E Maynard Av
" Charles R & Betty I; prof Duke Univ & Hosp h2929 Welcome Dr
" Christine J Mrs data entry opr Genl Tel r207 Brassy Creek Av
" Connie B Mrs health care tech Murdoch Center h5116 Partridge St
" Cora h409 Canal St
" Cora L electronic asmblr h409 Canal St
" Cynthia S electron microscopy tech Duke Univ & Hosp r501 Du Pont Cir Apt 3
" Danl W & Barbara J; asst ofc mgr L & M h4412 Sunny Court Dr
" Danny M & Andrea; vending slsmn Triangle Coin Caterers rRt 1 Bx 131 Morrisville N C
" David studt h205 Oregon St Apt A
" David R & Millie S; dept mgr Blue Cross-Blue Shield h214 Landsbury Dr
" Deborah emp Sara Barker Day Care Cntr

FOR A PLEASANT SELLING EXPERIENCE REMEMBER THE HOUSESOLD WORD:
Bob Gunter Realty, Inc.
4007 N. Roxboro Rd. (27704) 471-1521
EXCLUSIVE HFL MEMBER SERVING DURHAM, CHAPEL HILL, AND HILLSBOROUGH.

Commercial Air Service, Inc.
Specializing in Commercial Heating and Air Conditioning/Contracts
Holloway Street at Chandler Road
P.O. Box 15356 / Durham, N.C. (27704) / 919-596-9375

YOUNG
" Debra C sec Genl Tel r1455 New Castle Rd Apt C1
" Don h5137 Revere Rd Apt 31
" Donald P studt r1321 Clermont Rd
" Dorothy Mrs cafeteria wkr Lowe's Grove Elem Sch rRt 1 Morrisville NC
" Doug h1905 Erwin Rd Apt I
" Earl h718 Underwood Av Apt 1
" Eliz T Mrs med technologist Duke Univ & Hosp h2827 Beechwood Dr
" Ellen S studt r3718 Eton Rd
" Ernest A Jr & Mary U; shop formn Thurston Mtr Lines h619 Hardee St
" Ethel E h3206 Glasson St Apt H
" Ethelyn I retd r1308 Green St
" Etta Y admn asst N C Central Univ r1715 Capps St
" Eug & Beulah M; retd h515 Wood St
" Franklin W & Jean S; instr Duke Univ & Hosp h132 Pinecrest Rd
" Fred h2106 Front St Apt E2
" Geo E mgr Aluminum Co Of North Carolina rRt 1 Efland NC
" Geo T emp RTI h920 Brandon Rd
" Gerald E & Yvonne; emp IBM h329 Rippling Stream Rd
" Geraldine sr x-ray technologist Duke Univ & Hosp r1433 Kirkwood Dr
" Glenda sec Sou Coach rHillsborough NC
" Helen R H asst data terminal opr supvr Duke Univ & Hosp r3908 Chapel Hill Rd
" Henry W Jr & Connie B; bus opr D P Co h5116 Partridge St
" Hilda library asst N C Central Univ r1321 Tralea Dr
" Howard J & Mary A; prntr Durham Herald h3908 Chapel Hill Rd
" Ina V med social wkr Hillhaven Conval Center r1022 Monmouth Av
" J C h3713 Stoneybrook Dr
" J Edgar & Virginia T; caretkr Dr Hughes h604 E Club Blvd
" Jack & Carrie B; emp IBM h1321 Clermont Rd
" Jack R h3022 Colonial Apts Apt 41b
" Jacqueline O aide Hillhaven Restr Home h2405 Bluefield St
" James A h1455 Newcastle Rd Apt C1
" James D Rev & Ruby L; retd h1017 W Lakewood Av
" James W cutting dept L & M r2631 Ardsley Dr
" Janie H lpn Duke Univ & Hosp r1223 Lynn St
" Jean h2510 Nation Av
" Jeanette r518 Hardee St Apt 1
" Jeanette E clk-typ City Of Durham
" Jerome & Miriem O; emp Texaco Inc h1012 Da Vinci St
" Jerry L hlpr Triangle Volkswagen r107 Foxcroft Ln
" Jim mgr Eckerd Drug
" Jimmie L used car mgr Ilderton Dodge h524 Reynolds Av
" Jo A Seeman Printery rGreensboro NC
" Joan studt r126 Nelson St
" Joanthan D Jr & Julia; driver Epes Transport Sys rRougemont NC
" John G & Madge C; tob wkr Am Tob h511 N Hoover Rd
" John Z prof Duke Univ & Hosp r166 Camden Rd
" Johnnie P h2507 S Roxboro St Apt 9
" Johnny L & Christine; hsekpr Duke Univ & Hosp h207 Brassy Creek Av
" Jonathan D & Mary C; traffic supvr State Dept Hwys h2916 Camberly Dr
" Julia P clk Genl Tel rRt 2 Bx 24a Rougemont NC
" K David & Effie H; retd h1105 Carroll St
" Keneith mech East Durham Gulf rErwin Rd
" Lee P h114 Lodge St
" Leo & Geraldine K; mech Genl Tel h1433 Kirkwood Dr
" Libby W Mrs tchr aide Bethesda Elem Sch r2507 Windy Hill Rd
" Lorraine data terminal opr Duke Univ & Hosp r615 Homeland Av
" Louvenia retd h1109b Moreland Av
" Lucille Mrs retd h49d Mc Dougald Terrace Apts
" Lucy maid h110 W Chestnut St
" Lucy H retd r1308 Green St
" M h2027 Pershing St
" Mabel R retd h1022 Monmouth Av
" Mamie Mrs parent aide Operation Breakthrough h32 Hoover Road Apartments
" Margarita studt h4216 Garrett Rd Apt B19
" Martha T Mrs ofc sec Guaranty State Bk r1800 Maryland Av
" Melissa hA1b University Apartments

YOUNG MEN'S CHRISTIAN ASSOCIATION Lakewood YMCA Center- Rembert Garris General Director, 2119 Chapel Hill Rd (27707), Tel 489-2610 Central YMCA- Jack W Martin Associate General Director, 808 W Trinity St (27701), Tel 682-0313, Camp Kanata Rt 3 Wake forest NC (27587), Tel (919) 556-2661

YOUNG MEN'S CHRISTIAN ASSOCIATION Lakewood YMCA Center Rembert Garris General Executive, 2119 Chapel Hill Rd (27707), Tel 489-2610, Central YMCA Jack Martin Assistant General Executive, 808 W Trinity St (27701), Tel 682-0313, Camp Kanata Rt 3, Wake Forest, NC (27587), Tel (919) 556-2661

" Men's Shop Of Northgate The Wayne R Hardy Pres 202 Northgate Shop Center
" Michel h3300 Hursey St Lot 33
" Millie tech Hope Valley Elem Sch r214 Landsbury Dr
" N P retd h3022 Dixon Rd
" N Wm Jr & Anne H; ophthalmologist 315 E Chapel Hill St Rm 408 h3801 St Mark's Rd
" Nam Kim r618 W Markham Av
" Nancy D (Wid Thos W Jr) ofc sec Caro Farmers h1018 Southwood Dr
" Noel W & Hazel M; pres Durham Optical h5108 Shady Bluff St
" Norma C Mrs claims clk Crum & Forster Ins Co's r403 Currin Rd
" Norwood M & Dorothy M; servmn Coca-Cola rRt 1 Morrisville N C
" Oscar B mtr equip opr City Of Durham
" Oscar L & Zenobia; finishing dept Y & J Furn rMebane N C
" Percy & Eliz; dean Durham College h104 Masondale Av
" Philip H grad studt r2929 Welcome Dr
" Philip L funeral dir Clements Funeral Serv r1433 Kirkwood Dr
" R h624 S La Salle St Apt 5h
" Ray E emp City Of Durham h3301 Shannon Manor Apt 12c
" Renee S medical tech Duke Univ & Hosp r905 7th Av
" Richd H staff Chapel Hi Sch h1601 Fayetteville St
" Richd W mgr Capitol Credit Plan
" Robt H Jr & Martha T (Robt H Young Sales & Serv) h1800 Maryland Av
" Robt H III tech wrtr Wrights Machy r1800 Maryland Av
" Robt H Sales & Service (Robt H Young Jr) venetian blinds 18 Maryland Av
" Robt L h3130½ Wake Forest Rd
" Robt R tchr Carrington Jr Hi Sch r918 Medina St
" Robt T Rev minister Duke Univ & Hosp r3855 W Cornwallis Rd
" Robt W & Nancy A; eng City St Div h3431 Cromwell Rd

YOUNG ROOFING CO INC THE

L G Martin President, Lawson W Martin Vice-President-Secretary, Roofing Contractor, No Job Too Large Or Too Small, 403 Morris St (27701), Tel 682-0483

" S C h2748 Middleton St Apt 19a
" S E studt h1901 Erwin Rd Apt E
" Sally studt r3718 Eton Rd
" Sam B plmb insp County Dept Of Planning & Zoning Insps r3515 Cheek Rd
" Sandra ofc sec W S R C-Radio h1411 Lakeland St Apt E2b
" Sandra acctg clk Duke Univ & Hosp r110 Dunston St
" Stella mgr Elaine Powers Figure Salon r203a Kingswood Apts
" Stephen L assoc prof Duke Univ & Hosp r109 Carolina Forest
" Susan studt r3022 Dixon Rd
" Susie h311 S La Salle St Apt 47g
" Sylvia r2009 Southwood Dr Apt 23
" T Geo hsg splst Low Income Hsg Developing
" Tan C sls assoc Chesson Realtors rWake Forrest Hwy
" Terri clk Swiss Colony
" Thos W & Evelyn Mc M; heavy equip opr Nello L Teer Co h616 Hardee St
" Timothy B carpet mech Durham Carpet Center
" Virginia E sec Duke Univ & Hosp r1016 Burch Av
" Virginia G masseuse Y M C A Central r604 E Club Blvd
" Walter C & Tempie A; dep County Sheriff h2802 Fayetteville St
" Wayne P r2309 W Club Blvd
" Wm B & Annie M; emp Proctor Flooring & Acoustical h1119 Clarendon St
" Wm C tchr Northern Hi Sch r5721 Bonnie Dr
" Wm G Jr & Frances S; phys Duke Hosp h3718 Eton Rd
" Wm G III studt r3718 Eton Rd
" Wm J & Dorothy F; electn Nello L Teer Co h1153 Delano St
" Willie L clk N C Mut Life Ins r819 Springdale Dr

Admiral DUAL-TEMP
GLASGOW'S COLOR T.V. SERVICE
ADMIRAL — MOTOROLA — G.E. — SONY — SANYO
SERVICE ON ALL MAKES AND MODELS
RCA Sol Sta
2030 GUESS RD. TEL. 286-79

Belk Leggett
Durham's Largest Department Store
FREE PARKING
South Square Mall, Chapel Hill Blvd. 493-3411

YOUNG
" Wilma C data terminal opr Duke Univ & Hosp r606 Barnes Av
" Winfred E utilitymn Duke Univ & Hosp h702 Hancock St
YOUNG WOMEN'S CHRISTIAN ASSOCIATION Geraldine C Mitchell Executive Director, 312 E Umstead St (27707), Tel 688-4396
" World Doris Mazzucca Dir day nursery 115 Rippling Stream Rd
" World Day Nursery & Kindergarten Lynda Katzenmeyer Dir 921 Ruby St
Youngblood David A medical research assoc Duke Univ & Hosp rRt 1 Bx 307b
" Linda N tchr Parkwood Elem Sch r131 Radcliffe Cir
" Patricia L splst tchr Hope Valley Elem Sch rRaleigh NC
Younge Eugenia M asst prof N C Central Univ r1216 Red Oak Av
" James W & Eugenia M; prof N C Central Univ h1216 Red Oak Av
Younger Joe W & Marjorie; emp Triangle Cntr h213 Knox Cir
" John G instr Duke Univ & Hosp h1414 Dollar Av
" Robt L lab Caro Block r1208 Hanover St
Yount Brenda cash Kerr Discount Drugs
" J R & Laura S; retd h2526 Preston Av
" K h700 Morreene Rd Apt B6
" Kristy staff nurse Duke Univ & Hosp r700 Morreene Rd Apt B6
" Nancy P Mrs asst prin Hope Valley Elem Sch r3606 Trail St Apt 23
" Norman & Donna h901 Chalk Level Rd Apt Q4
" Russell h2132 Edgemont Dr
" Russell R eng asst Monsanto r2526 Preston Av
" W N hTrail 23
Younts Eliz Mrs tchr aide Hillandale Elem Sch r3908 Inwood Dr
" John R studt r3303 Pinafore Dr
" Nellie B (Wid Howard L) retd h1116 Burch Av
" Wm E Jr & Alice C; genl mgr Flav-O-Rich h3303 Pinafore Dr
" Wm E III studt r3303 Pinafore Dr
" Worth D & Eliz J; int designer Duke Univ & Hosp h3908 Inwood Dr
Yountz Lucy B Mrs retd h422 Lakeland St
Your Fish Market Di Brother Mgr 1013 W Chapel Hill St
Youth Activities Bldg 907 Alma St
Yow Charles F & Hilda C; mgr East Durham Laundromat h313 N Driver St
" Diane F emp Genl Tel r2519 E Geer St Apt 12
" Edward R pntr Claude M May Inc r404 Cheatham St Franklinton NC
" Hilda C Mrs (East Durham Laundromat) r313 N Driver St
" Mary F admn asst south square mall 32 Colonial Arms Apts
" Mary J Mrs retd r508 Fernway Av
Yowell Barbara sec Monkey Business Ltd r3736 St Mark's Rd
" Robt h3520 Mayfair St Apt 102
" Robt K & Barbara D (Adkins Culton Yowell & Barker) h3736 St Mark's Rd
Ypma Henricus J dir translation servs Duke Univ & Hosp rRt 1 Bx 514 Haw River NC
Yu Abr J cataloger instr N C Central Univ h2320 Charlotte St
" Merrill studt r206 Oregon St Apt E
Yurgilas Kathleen L h111 Newell St
Zachek Michl J house staff Duke Univ & Hosp h3600 Tremont Dr Apt C8
Zafia Temple org-benevolent & fraternal 2312 Alston Avenue Rd
Zaino Richd J & Sally; hse staff Duke Univ & Hosp h1418 Broad St
" Sarah M research tech Duke Univ & Hosp r1418 Broad St
Zakes K h2752 Middleton St Apt 29h
Zakovich Paul E house staff Duke Univ & Hosp r707 Louise Cir
Zakowich T h707 Louise Cir Apt L
Zakrzewski Cary F phys asst Croasdaile Clinic h1310 W Leon St Apt G
Zaldastan Nicholas h3231 Shannon Manor Apt 23f
Zale's Jim Wagner Mgr 141 South Square Mall
Zalkind Julie H faculty Duke Univ & Hosp r3918 Wynford Dr
Zalph David studt r1700 Pace St Apt J
Zalth Barry r319 E Trinity Av

ZAMBRANA
Zambrana Efrain Jr dentist 2634 Chapel Hill Blvd Suite 201 h3518 Mayfair St Apt 103
Zampighi Guibo A & Olga; studt h867 Louise Cir
Zanar Anne J h2800 Croasdaile Rd Apt M6
Zane Gary & Lynn; asst mgr Gecc Mtge & Financial Serv h901 Chalk Level Rd Apt V11
" Lynn A med sec Duke Univ & Hosp r901 Chalk Level Rd Apt V11
Zappini Eliz W (Wid Humbert) retd h607 E Maynard Av
Zarutskie Paul W & Sue; studt h3910 Hope Valley Rd
Zarzar Nakheleh P lecturer Duke Univ & Hosp rRaleigh NC
Zastrow H E prin Lowe's Grove Jr Hi Sch r4401 Bracada Dr
" L studt r311 S La Salle St Apt 43m
Zaumseil Eliz research aide Duke Univ & Hosp rRt 2 Bx 64 Pittsboro NC
Zbic T r893 Louise Cir
Zbicz Kerry L studt r714 Bolton St
Zeben Ron sls eng Searle Analytic & Radiographic
Zechiel W studt r2721 Brown Av Apt A
Zeck F Jackson & Anne H; emp IBM h115 Ponderosa La
" Francis J & Ethel J; retd h1004 Oakland Av
Zehery P h13 Kitchner Ct
Zeillmann Raymond & Mary J; emp IBM h116 Montclair Cir
Zeitschel Kathleen A assoc Duke Univ & Hosp h2716 Middleton St Apt 3f
Zeller June h913 Garcia St
Zeman A M h3022 Colonial Apts Apt 82c
Zendel Edith (Wid Harold J) (Rivermont Rest Home) h3912 Rivermont Rd
Zenone Patricia h2106 Lafayette St
Ziadek Rhonda transltor Duke Univ & Hosp r9q Royal Park Apts
Zibson Mabel h3006b E Weaver St
Ziedman A studt r311 S La Salle St Apt 5l
Ziegler Carl W management v-pres Colonial Flooring & Acoustical rHillsborough NC
" J emp Pub Gas Serv r2750 Middleton St Apt 22f
" Robt & Kath S; studt h5b Carriage House Apts
" W Allen h4911 Mc Cormick St Extn
Ziesat Harold A & Gail; studt h3536 Mayfair St Apt G02
Ziko Thos studt h2230 Lafayette St
Zimmerman Addie retd h1215a Kent St
" Bruce h305 N Gregson St
" Charles L data control clk City Of Durham
" Claudine R mid technologist Duke Univ & Hosp r2204 Wintergreen Pl
" Guy S Jr h119 Emerald Cir
" James N agt Life Ins Co Of Va rRt 1 Timberlake NC
Zimmler Richd r1205 N Mangum St
Zinger Harry W & Arlene P; slsmn Ford-Gum Mach h705 W Cornwallis Rd
Zinn Douglas studt h2210b Elba St
" Douglas h720 N Gregson St Apt 17
" Douglas C research tech Duke Univ & Hosp r2204 Wintergreen Pl
Zion Tabernacle Rev Colonel H Bunn Pastor 520 E Peabody St
" Temple Christian Church 3008 Bryant St
" Vesta h502 N Queen St
" Wall Missionary Baptist Church 721 Hopkins St
Zipp John F h822 Green St
Zirkman K L studt h201 Alexander Av Apt D
Zitlin Mark R atndt Duke Univ & Hosp h3520 Mayfair St Apt 105
Zito Anne L ofc wkr Gel Inc r2113 Monthaven Dr
" Ralph & Letizia S; pres G E L Inc r2113 Mounthaven Dr
Zolin R h4216 Garrett Rd Apt M7
Zoller Geo S genl mgr Triangle Volkswagen r4110 New Bern Pl
Zollicoffer Alice M tchr Pearsontown Elem Sch r3022 Chapel Hill Rd Apt 10c
" Haithop h3022 Colonial Apts Apt 10c
Zoltowski Joseph studt r812 Yancey St
Zombro Shelby r2206b W Knox St
Zorn Eug L asst prof Duke Univ & Hosp rAsheville NC
Zornek Nicholas F Jr house staff Duke Univ & Hosp r914 Monmouth Av Apt 3
Zsolnay Adam research assoc Duke Univ & Hosp rBeaufort NC

HARRISS - CONNERS CHEVROLET Inc.
The Fastest Growing Chevrolet Dealer In Carolina
Chapel Hill — Durham Blvd. P.O. Box 2040 Chapel Hill, N.C. (27514)
Tels. Durham 493-2431 Chapel Hill 942-3191

DURHAM BUILDERS SUPPLY CO.
BUILDERS' SUPPLIES of All Kinds
BUILDERS' HARDWARE
BUILDING SPECIALTIES
Customer Parking
105 S. BUCHANAN BLVD. (27701)
Phone 688-1381

CLAUDE M. MAY, Inc.
Painting — Papering — Interior Designing
AMPLE PARKING SPACE
101 W. Main St. (27701) Tel. 682-9348

Brame SPECIALTY COMPANY Inc.
Janitor Supplies — Office Products — Industrial Papers — Laundry Supplies
Wholesale Paper — Customized Designing — Matched Packaging — Napkins — Place Mats
949 WASHINGTON STREET, (27701) TELEPHONE 682-5421

THALHIMERS
ONE OF THE SOUTH'S NEWEST AND MOST COMPLETE DEPARTMENT STORES
All Stores Tel. 286-7751
Lakewood Shopping Center
Northgate Shopping Center

ZUCK
Zuck Lucinda A asst head nurse Duke Univ & Hosp r700 Moreene Rd Apt A16
Zucker Evan studt h1911 Yearby Av Apt F
Zulera Charles h611 Primitive St
Zung Charles D & Louise T; ydmn h2412 Shirley St
" Wm W & Eliz M; prof Duke Univ & Hosp h1816 Woodburn Rd
Zunino Eliz M Mrs r2505 Perkins Rd
Zunner Charles H & Cecile H; retd h316 Green St

ZWADYK
Zwadyk Helen visiting lecturer N C Central Univ r4729 Stafford Dr
" Peter Jr assoc prof Duke Univ & Hosp r4729 Stafford Dr
Zwbi Quays h3033 Weymouth St Apt G06
Zweerink Hendrik J & Jean M; assoc prof Duke Univ & Hosp h3206 Haddon Rd
" Jean M clk typ Duke Univ & Hosp r3206 Haddon Rd
Zweidinger Roy B & Ruth R; chem EPA h110 Jennings La
Zwick Mort h3525 Mayfair St Apt 102

Wm. Muirhead Construction Co. Inc.
COMMERCIAL • INDUSTRIAL • HIGHWAY
General Offices 682-9215
Muirhead Asphalt 682-9219
Constructors Concrete 682-9211
Building Supplies And Shop 682-9214
1435 Camden Av. At N and W R.R. (27704)
P.O. Box 2012 (27702)

REALTOR®
SOUTHLAND ASSOCIATES
212 W. Corcoran St. Durham, N.C. (27701) and Duke St. at Horton Rd. Call 688-8121
Realtors and Insurors
MEMBER NATIONAL ASSOCIATION OF INSURANCE AGENTS

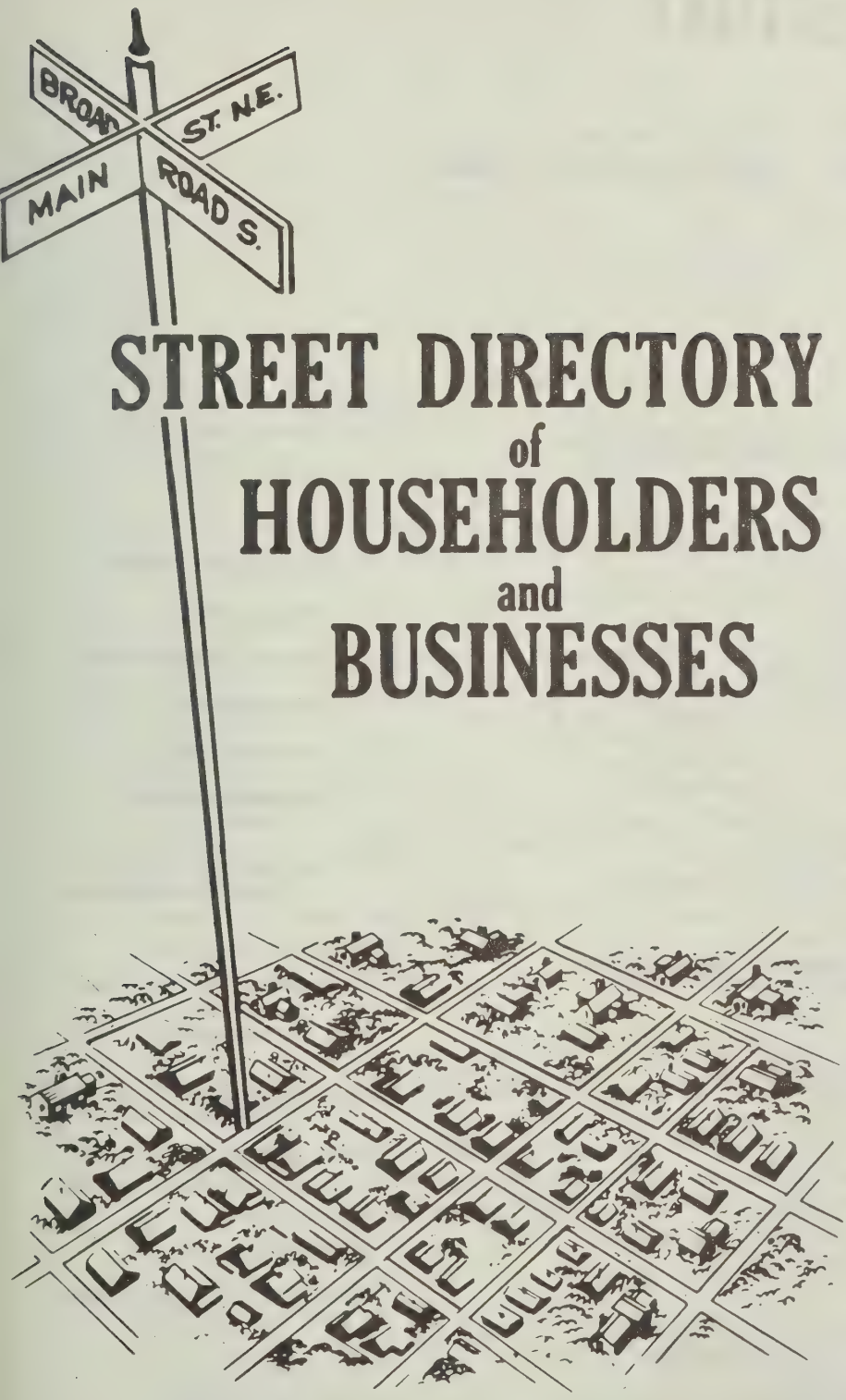

STREET DIRECTORY of HOUSEHOLDERS and BUSINESSES

The Street Directory information is secured by an actual door to door canvass and includes these important features:

- Street Name and Address
- Occupants
- Home Owners
- Telephone Numbers
- New Householder This Edition
- Apartment Residents
- Office Building Occupants
- Types of Business or Profession
- Street Descriptions
- Zip Codes
- Street Intersections

Addresses showing No Return indicate that after repeated efforts the publisher was unable to obtain information.

USE MOORE PAINT
PHONE 682-3340
1101 W. MAIN STREET (27701)

HILL DIRECTORY COMPANY
PUBLISHERS

3

STREET DIRECTORY

GREEN PAGES

◎ HOMEOWNER SYMBOL ★ NEW NEIGHBOR SYMBOL

NEW NEIGHBOR

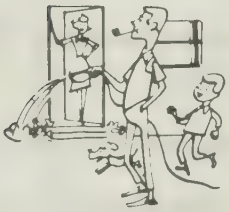

HOMEOWNERS

FAMILIES WHO RENT

TELEPHONE PAY STATION

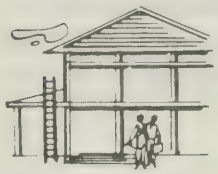

"VACANTS"... AND UNDER CONSTRUCTION

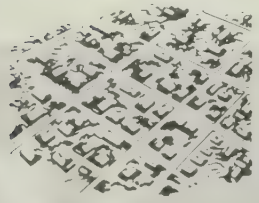

PROSPECTING

- By Neighborhood
- By Area of Section of City
- By Occupation, Job Title

1

ANSON AV—FROM 718 MAIN ST SOUTH, 1 WEST OF PARK CIR

ZIP CODE 23652

28 Hardee Wm A ◎ 256-0740
29★Smith James M ◎ 256-1350
30 Hope Robt M ◎
41 Ashley Walter B 256-6052
50★Ross Kenneth E
53 Vacant
56 Geisler Albert H ◎
57 Under Constn
HIGH ST INTERSECTS
101 Royal Court Apartments
A Grady Carol A Mrs
B ★Strickland Geo L 256-2171
C Poole Anne M 256-7626
D Fowler Martha A Mrs 256-7680
110 Sinclair James L Jr bldg contr ◎ 256-1025
rear ★Sinclair Henry B
MEADOW ST INTERSECTS

2

ARLINGTON ST (UNIONTOWN)—FROM 900 S 26TH AV WEST

ZIP CODE 23653

702 Galkins Shell Service gas sta 256-3632
705 Arlington Building
Rooms
100 Bristol Barber Shop
101 Modern Beauty Shoppe 256-8515
102 Vacant
103 Johnson Harlan G lwyr 256-6553
104 Packard Victor O phys 256-4493
105 State Union Insurance Co 256-8515
710 First National Bank (Br) 256-5961
STEWART AV INTERSECTS
801 Arlington Street Market gros 256-7854
Walters Clyde B 256-7854
806 Patterson Thos A
807 Francis Fred F ◎ 256-6170
810 Danko Mattie M Mrs ◎
825 City Hall
Floors
1st Fl City Clerk 256-2620
1st Fl City Manager 256-2622
2d Fl City Engineer 256-2626
2d Fl City Treasurer 256-2624

STREET CONTINUED

827 Safeway Plumbing & Heating 256-1121
828 West End United Methodist Church
831 Toby's TV Sales & Service 256-2802
833 Standard Oil Co gas sta 256-0476

complete street description
zip code
homeowner
new householder this edition
telephone number
homeowner without telephone
under construction
intersecting street
apartment building and occupants
complete street address including apartment number
business operated out of home
suburban designation
possible pay telephone not normally listed in telephone book
office building showing room number and occupant of each office
vacant
nature of business shown when not self explanatory
branch of business firm
multiple purpose address, business firm and residence at same address
renter without telephone
nearest telephone
government offices showing department and telephone number

USE YOUR STREET DIRECTORY FOR ...

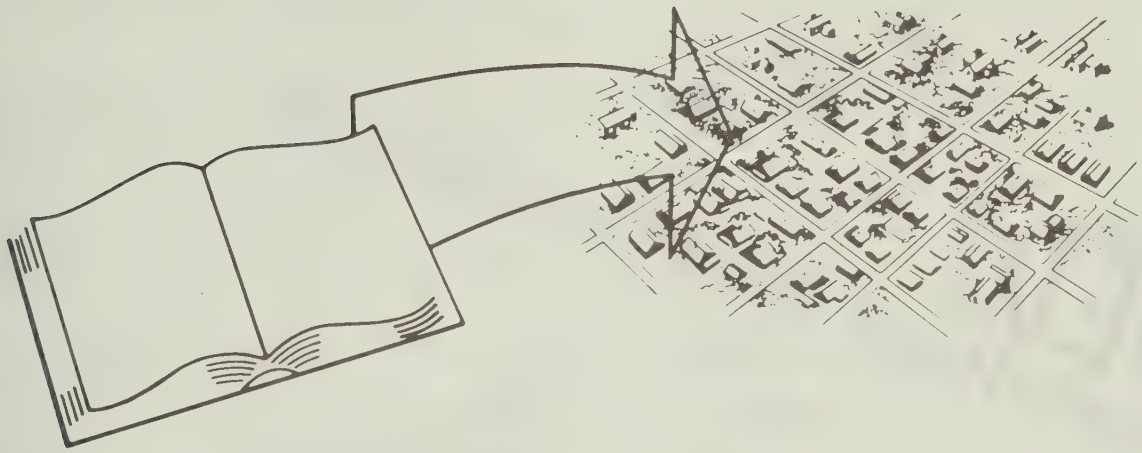

— *The Most Comprehensive List of Occupants By Addresses*

- BY NEIGHBORHOOD, AREA, SECTION OF CITY
- BY NEW "MOVE INS" ON EACH STREET
- BY PROPERTY OWNERSHIP
- APARTMENT OR OFFICE BUILDING OCCUPANTS
- ZIP CODES

— *Neighbors Of Your Present Customers...*

Identifies friends, neighbors of present customers
Permits mail, telephone or personal contact of prospects
Identifies home businesses or professions
Identifies prospects not in telephone book
Identifies householders
Reveals new families in your area
Shows renters on each street

— *Identification - Collections - "Skip" Tracing*

Verifies home ownership and other information concerning applicants
Lists all occupants of apartment and office buildings
Shows telephones of neighbors of "skip" for obtaining new address or information
Shows nearby businesses who may know applicant or "skip"

— *Deliveries And Service Calls...* AVOID DELAYS -- SAVE TIME AND DOLLARS

Verifies addresses
Locates nonexistent or illegibly written house numbers and streets
Shows location of intersecting streets
Shows apartment numbers and occupants of each apartment
Permits verification of telephone orders and defeats "prank" calls

— *Emergency Use...* CLOSEST NEIGHBOR...NEAREST PHONE

Especially helpful to law enforcement agencies, public service organizations, members of the medical profession, schools, hospitals and others where immediate contact is frequently necessary to save lives, prevent crime, apprehend criminals and in many other emergency situations.

NEW NEIGHBOR IDENTIFICATION

THE
MOST
COMPREHENSIVE
CITY DIRECTORY
INFORMATION
EVER
PRESENTED

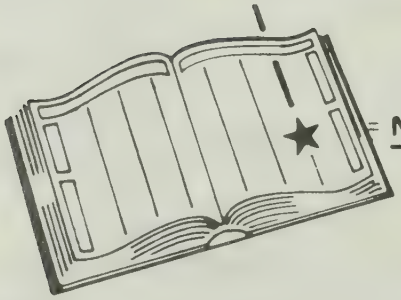

= NEW NEIGHBOR SYMBOL

ANSON AV—FROM 718 MAIN ST SOUTH, 1 WEST OF PARK CIR

ZIP CODE 23652
28 Hardee Wm A ◎ 256-0740
29 ★ Smith James M ◎ 256-1350
30 Hope Robt M ◎
41 Ashley Walter B 256-6052
50 ★ Ross Kenneth E
53 Vacant
56 Geisler Albert H ◎
57 Under Construction
HIGH STREET INTERSECTS
101 Royal Court Apartments
A Grady Carol A Mrs
B ★ Strickland Geo L 256-2171
C Poole Anne M 256-7626
D Fowler Martha A Mrs
256-7680
110 Sinclair James L Jr
256-1025
rear ★ Sinclair Henry B
MEADOW LA INTERSECTS

★ INDICATES NEW HOUSEHOLDER ON EACH STREET

★ INDICATES NEW RESIDENT THIS EDITION

★ NEW "MOVE IN" (OR CHANGE IN NAME) SINCE LAST EDITION

A NEW PRODUCT IMPROVEMENT FOR YOUR MARKET AREA
FROM THE PUBLISHERS OF YOUR CITY DIRECTORY

Belk Leggett
Durham's Largest Department Store
FREE PARKING
South Square Mall, Chapel Hill Blvd. 493-3411

33
9TH ST —FROM 1922 W MAIN NORTH 2 WEST OF BROAD

ZIP CODE 27705
MULBERRY BEGINS
610 Sherwin-Williams Co 286-2279
624 American Cancer Society (Durham County Unit) 286-7943
626 Wachovia Bank & Trust Co (west durham br) 683-5315
PERRY BEGINS
700 Shoe Inn The 286-4537
702 Ninth Street Barber Shop
Aileen's Coiffures beauty shop 286-3612
703 United States P O (West Durham Sta) 541-5268
704 Tandy Leather Co 286-1794
704½ North Carolina Public Interest Research Group 286-2275
North Carolina Occupational Safety & Hlth Proj 286-2275
706 Godwin Dance School & Jr Gym 286-3385
706½ Music Service Inc The 286-9897
712 Vacant
714 Couch Furniture Co Inc 286-7338
Custom Interiors Ltd 286-1635
SUITES
201 Hamlett Becky Realty Co 286-7693
202 Edwards Robt W tax consultant
205 Whitley Dan Realty real est
206 Doll Studio 286-7201
208 Harris John B acct 286-9665
209 Grace Fellowship church ofc
716 Carolina Copy Center & Office Supply Inc 286-7592
718 Public Finance Corp No 1 286-1265
720 Cheek Alterations 286-1227
Regulator Book Shop 286-2700
720½ Africa News Service 286-3910
Regulator Press prntrs 286-0579
726 Morgan's Restaurant 286-7812
728 Art Craft Framing Co 286-4831
STACK BEGINS
730 Field's Shoe Service 286-2509
732 Mc Donald's Drug Store 286-1115
734 Dailey's Inc hdw & appliances ret 286-1295
740 Bead Tree The jwlrs 471-1782
742½ Charles Chips Of Durham mfr 286-2326
744 Caroline Labor Temple A F L-C I O Local 133
Durham Central Labor Union Inc A F L-C I O 286-4542
746 Kerr-Baldwin Crafts & Arts 286-3965
748 Whit's Grill 286-1815
750 Ray's Barber Shop
752 Wagner's Grocery 286-2863
754 Southern Dry Cleaners & Laundry Inc 286-5597
756 Towel Shop The 286-2709
758 Sloan Auto Parts Inc 286-2237
MARKHAM AV ENDS
760 Ninth Street Amoco & Produce gas sta 286-4945
762 Barnes Supply Co Inc feed 286-7331
764 Atlantic Beauty College 286-4117
HILLSBOROUGH RD BEGINS
800 House Of Hair The gifts 286-4119
802 Stephenson Inc bldg sup 286-7888
804 Alcoholic Beverage Control Store No 3 286-2525
806 Dataflow Inc 286-5509
808 Kentucky Fried Chicken 286-7797
810 Cal-Tone Paint Co 286-2138
812 Oriental Garden restr 286-3242
817 Carlton's Upholstery 286-9737
GREEN INTERSECTS
904 White Star Laundry & Cleaners Inc 286-2271
906 Vanity Nook beauty shop 286-2808
908 Barefoot Milton ◎ 286-1183
910 Howell Annie O Mrs ◎ 286-2494
912 Haddock Richd A ◎ 286-2768
913 Powe E K School 286-2696
914 Mitchell Herbert O ◎ 286-1575
918 Maness Charles M ◎ 286-4161
922 First Wesleyan Church 286-2101
KNOX INTERSECTS
1001 City Fire Dept No 2 286-8711
1002 Troutman's College Of Hairstyling 286-1215
1006 Scarboro Dewey S ◎ 286-7901
1010 Woods Erdis H Mrs ◎ 286-2492
1011 Fields Lillie J Mrs ◎ 286-1396
1012 O'Neal Susan E
1014 Cates Oma H Mrs 286-1563
1013 Hayes Wm R 286-1091
1014 Hunter Ollie Mrs
1016 Webster Esther B Mrs ◎ 286-0180
1018 Blalock Ruby B Mrs 286-7852
1019 Carden Geo F ◎ 286-4178
1020 Copley Alton L 286-3000
1021 Mc Kee Richd L ◎ 286-2305
1022 Nash
1023★Neal Aurelia C 286-4209
★Paulsen Chas 286-7155
1023a Vacant
1025 Oakley Mary S Mrs ◎ 286-0662
ENGLEWOOD AV INTERSECTS
1100★Tran Bhuoc 286-0667
1102 Poe Mary L Mrs 286-3816
1103 Smith Annie W Mrs ◎ 286-1440
1104 Ellis Christine
Roberts Gladys 286-9827
1105 Martin Martha Mrs
1106a Friedman Barbara J 286-0519
1106b Jenkins Rosa 286-9367
1107 Agner Ellen S Mrs 286-4157
1108a Rowe John B 286-0686
1108b Stewart Craig 286-0044
1109a Pridgen Sam L
1109b Dickens Alice D Mrs 286-1995
1110 Hartsfield P 286-1556
1110½ No Return
1112 Vacant
1113 Cates Michl R
1114 Holt R D 286-1325
1115 Mc Granahan Emmie B Mrs ◎ 286-7406
1116a★Sink David E Jr 286-2113
1116b Pane Hank
1119 Wein Gary A 286-0366
W CLUB BLVD INTERSECTS

37
15TH ST —FROM 2600 MAIN NORTH

ZIP CODE 27705
704 Riley Olivis B ◎ 286-7510
707★Harrington J W ◎
708 Moores Herbert R ◎ 286-7380
709 Hilliard Mary C Mrs ◎ 286-7081
710 Surratt Henry L ◎ 286-9731
711★Howards John
714 Porter Mary F Mrs ◎ 286-7608
715 Councilman Eliz M Mrs ◎ 286-9531
716 Fisher Charlie S ◎ 286-7242
717 Wilkins Sawanna K Mrs ◎ 286-2440
721 Utley James P ◎ 286-7306
724 Walker Howard T ◎ 286-3256
726 Rocap Terri Mrs
HILLSBOROUGH RD INTERSECTS

63
ABBEY PL —FROM 3619 BARCELONA AV SOUTH

ZIP CODE 27707
4310★Boon Marshall M ◎ 489-8209
4312 Martin Joseph P ◎ 489-5060

4
ABBOTT ST —FROM 200 E PROCTOR SOUTHWEST 1 EAST OF MC MANNEN

ZIP CODE 27701
COBB INTERSECTS

38
ABERDEEN DR —FROM GLENN RD EAST 1 NORTH OF FORD LA

ZIP CODE 27704
4104★Jenkins A E 688-3174
4111★Pruitt D ◎
4201 Odette James C Jr ◎
4211 Francis Charles H Jr ◎ 688-3179
4212 Ligon David M ◎ 688-0616
4302 Bateman Deryl L ◎ 688-2540

21
ACADEMY RD —FROM 3100 CHAPEL HILL RD NORTH 1 EAST OF SHANNON RD

ZIP CODE 27707
3116 Durham Academy Inc 489-9118

43
ACADIA ST —FROM 1310 GLENDALE AV EAST AND NORTH 1 WEST OF N MANGUM

ZIP CODE 27701
MARKHAM AV INTERSECTS
N&W (NO CROSSING)
1404 St James Church Of Christ
1407 Davis Lyda S Mrs ◎ 682-7441
1408★Shore Thos R ◎ 682-0674
1410 Hempel Franklin G 682-2725
1411 Goodwin Noma B Mrs ◎ 688-6836
1412 Reams Robt L ◎ 688-1465
1413★Rigsby Herbert E 682-5975
1414 Becker Hank
1416★Lea Lutie S Mrs ◎
1417 Smith Irene B Mrs ◎ 682-8382
1420 Kirkland Annie J Mrs ◎ 688-6483
1423 Watkins Wm M ◎ 688-3308
1424 Woods C Carl ◎ 682-2016
1427 Swindell Herbert A ◎ 682-6752
1428 Colvard Lois P Mrs ◎ 688-4705
1431★Brockwell Helen W Mrs ◎ 682-5110
1435 Wolbarsht Myron L ◎ 682-8495
1436 Freeman John A ◎ 682-7154
KNOX INTERSECTS
1505 Smith Lawrence W Jr ◎ 682-8833
1507 Boyd Jessie W Mrs ◎ 682-6429
1515 Hessee David M ◎
1525★Davids Annette Mrs
1529 Pollard Robt L Jr ◎ 682-1039
1530 Duke Park 682-1871
Duke Park Swimming Pool 688-8021
City Dept Of Genl Servs (Bldg & Grounds Div) 683-4198
ENGLEWOOD AV BEGINS
1601 Mc Leod Randall A ◎ 682-5026
1602 Vacant
1603 Wasdell Joyce F Mrs ◎ 682-4598
1607 Mogilnicki Eug J ◎ 682-5034
1608★Bain Donald J 682-0855

HARRISS - CONNERS CHEVROLET Inc.
The Fastest Growing Chevrolet Dealer In Carolina
Chapel Hill — Durham Blvd. P.O. Box 2040 Chapel Hill, N.C. (27514)
Tels. Durham 493-2431 Chapel Hill 942-3191

DURHAM BUILDERS SUPPLY CO.
BUILDERS' SUPPLIES of All Kinds
●
BUILDERS' HARDWARE
●
BUILDING SPECIALTIES
Customer Parking
105 S. BUCHANAN BLVD. (27701)
Phone 688-1381

CLAUDE M. MAY, Inc.
Painting — Papering — Interior Designing
AMPLE PARKING SPACE
101 W. Main St. (27701) Tel. 682-9348

Brame SPECIALTY COMPANY Inc.
Janitor Supplies — Office Products — Industrial Papers — Laundry Supplies
Wholesale Paper — Customized Designing — Matched Packaging — Napkins — Place Mats
949 WASHINGTON STREET, (27701) TELEPHONE 682-5421

THALHIMERS
ONE OF THE SOUTH'S NEWEST AND MOST COMPLETE DEPARTMENT STORES
All Stores Tel. 286-7751
Lakewood Shopping Center
Northgate Shopping Center

ACADIA ST—Contd
1609 Ross Bobby H ◎ 682-1482
1613 Purcell Lois H Mrs ◎ 682-2760
1615 Martin Al H Jr ◎ 682-9095
1617 Superior Floor Covering & Tile Co 688-8696
Sykes James F ◎ 688-0686
BROOKLINE BEGINS
ST PAUL ENDS

41

ZIP CODE 27704
CLUB BLVD INTERSECTS
2412 Griffin Douglas E 477-8359
2414 Dean Ida M 477-9161
2416 Maronic Jane E Mrs 477-2275
2418 Wilkins Roland 471-2342
2420 Rorie Patricia S Mrs ◎ 477-3133
2422 Ward Donald W ◎ 477-4365
2424 Dunn Goldie A ◎ 471-3254
2426 Alford Charles M ◎ 477-7475
2428★Tierno Robt F 477-2201
ELGIN BEGINS
LAVENDER INTERSECTS
ELLERSBEE ST ENDS
2500 Park View Baptist Church 477-7497
2510 Loftis Verona G Mrs ◎ 477-7090
2514 Wesley Loftis ◎
2601★Davis Lether 477-8507
2603 Blackley Nita W Mrs 477-7142
2605 Dubuc Wilfrid 47-7408
GREENWOOD DR ENDS
2607 Gatewood Susan L ◎
2609 Myers Eug O ◎ 477-5967
2610 Cheek Gretchen J Mrs ◎ 477-8821
2611 Overcash Chester L ◎ 477-8738
2612 Gay Cameron H ◎ 477-5884
2613 Caudic John Mrs ◎
2614 Rumple Tony M ◎ 477-7834
2615 Addison Leola J Mrs ◎ 477-0101
2617 Bost Donna J Mrs

38

ACKER AV —FROM ROXBORO RD SOUTH THEN WEST 1 SOUTH OF OXFORD RD

ZIP CODE 27704
3317 Dunlap Warren L ◎ 477-6018

23

ACME ST —FROM 206 ANDERSON WEST 1 SOUTH OF ERWIN RD

ZIP CODE 27705
2008 Paschall David J 286-7894
2009 Winton B
2010 Meditation-Philosophy Center
2011 Tarlton Vernon E 286-3750
2014 French Christine
2016 Spencer Theo 286-2535
2020 Buchanan Jimmy G 286-1650

4

ADAMS CT —FROM 408 ROXBORO WEST ½ BLOCK SOUTH OF POPLAR

ZIP CODE 27701

42

ADAMS ST N (DURHAM COUNTY) FROM 2627 HOLLOWAY ST NORTH 3 EAST OF JUNCTION RD

ZIP CODE 27703
108 Ola's Beauty Shop 596-2673
King Gordon W ◎ 596-2673
109 King Elsie Y Mrs ◎ 596-5904
111 Kennon Mary C Mrs ◎ 596-7537
112 Williams Silas W ◎ 596-6939
114 Thacker's Refrigeration Sales And Service 596-5932
115★Tapp Harold ◎ 596-0796
117 Marks Clarence G 596-8587
118 Poe Chester C ◎ 596-7347
120 Vacant
121 Marks Paul G ◎ 596-5771
122 King Ann M ◎ 596-8817
ROCHELLE INTERSECTS
201 Johnson Ivey W ◎ 596-6900
202★Duke Michl E 596-5893
203 Hales Frances B Mrs ◎ 596-7151
204 Surmons Johnnie L
204½ Murray Mamie Z ◎ 596-6381
206 Watson Luther R ◎ 596-2544
207 Phillips J Charlie ◎ 596-6250
208 Kirkman Charles G ◎ 596-6286
211 Perry Ruth C Mrs 596-5252
213 Pearce James W ◎ 596-8800
222 Sparrow Edith R Mrs ◎ 596-4465
227 Kirkland S M 596-6087
ROSS RD INTERSECTS

71

ADAMS ST S (DURHAM COUNTY) FROM 2627 HOLLOWAY ST SOUTH 3 EAST OF JUNCTION RD

ZIP CODE 27703
104 Rigsbee Vestus E ◎
TUCKAWANNA AV BEGINS
200 Wilson Graham C 596-8551
201 Under Constn
206 Perry James E Jr ◎ 596-6305
208 Vavasis Ruth E Mrs ◎ 596-7046
210 Leonard Paul A ◎ 596-7655

'38

ADER ST —FROM DEARBORN DR SOUTH 1 EAST OF MARTIN ST

ZIP CODE 27704
2902★Brandon Arth ◎
2904 Allen James T ◎

6

ADRIAN ST —FROM 206 WALKER SOUTHWEST

ZIP CODE 27701
204 Corbitt Isaac W
206 No Return
208 Butler Sarah L
210 Moore Sadie L Mrs 682-3375
216 Mangum Thelma S
218 Umstead Mary Mrs
220 Harley Adam J
222 Brown Helen 688-7103
RAMSEUR INTERSECTS

40

AIKEN AV —FROM 1501 E GEER SOUTH 1 EAST OF HARDEE

ZIP CODE 27704
1915 Hawkins Junior ◎ 682-6570
1925 Lambe Fredk E ◎ 682-7985
1929★Grissom Virginia F Mrs ◎ 682-1369
1933 Vacant
2003 Weisner Thos C ◎ 682-1458
2005 May James C ◎ 682-3639
2106 Langley Carrie L Mrs ◎ 682-0025
2108 Bridges John ◎ 688-5191
2112★Thomas Jerry ◎ 688-1073
2113 Brown Willard ◎ 682-8348
2115 Brooks James I ◎
2116 Dow Edgar F ◎
2117 Moore Wm T ◎ 682-0697
2118 Starnes Meta W Mrs ◎
2119 Outland Lalie B ◎ 682-5880
2120 Moles Harold W ◎ 682-3900
2122 Jessup Harvey

50

AINSWORTH CT —FROM REVERE RD NORTH

ZIP CODE 27713
6 Smith Richd L ◎ 544-3438
7 Crook Robt L ◎ 544-1963
8 Vick Dennis R ◎ 544-7403
9 Ambrose Brian R ◎ 544-3398
10 Whitted J Turner ◎ 544-3435

24

AKRON AV —FROM 1608 ALFRED ST NORTHEAST AND SOUTH IN A SEMI-CIR

ZIP CODE 27707
1002 Kerr Empie ◎ 596-3628
1004 Allen Ervin L 596-5419
1007 Willoughby Ray J ◎ 596-9409
1008 Hinton Chuck 596-8640
1012 Fields Alonzo ◎ 596-3823
1013 Malone Clarence C Jr ◎ 596-5534
1016 Washington Will 596-4789
1017 Johnston Verdelle R Mrs ◎ 596-2653
1021 Traylor Ada Frances Mrs ◎ 596-3443
1023 Gatling Herman P ◎ 596-3128
1029 Shipman Furney G ◎
SCRANTON PL BEGINS
1100 Alston Joseph 596-5135
1106 Reddrick J W 596-1016
JEROME RD INTERSECTS
1113 Thompson Kenneth
KIRBY ST INTERSECTS

37

ALABAMA AV —FROM 900 OAKLAND AV NORTHWEST AND NORTH

ZIP CODE 27705
904 No Return
905 Jacobs Bobbi L Mrs ◎ 286-4587
907 Woods Marvin N ◎ 286-7646
909 Lewis Wm U Jr ◎ 286-7425
910 Christie Zeb L ◎ 286-9334
911 Perkins Mary B Mrs 886-9592
912 Pickett Palmer L ◎ 286-3986
913 Dixon Bobbie Mrs
914 Bivins Howard A 286-0694
915 Lewis Viola M Mrs ◎ 286-7194
916★Thomas Chas D 286-4775
916½ Williams Nell
917 Griffin Thos J ◎ 286-7828
921 Landon Margt L ◎ 286-0557
923 Dean Rozelle S Mrs ◎ 286-7553
924 Riley Ervin 286-3296
Riley Wm E 286-3296
925 Gooch Bessie M ◎ 286-2393
926 Kerr Mabel B Mrs 286-3025
Ward Barbara 286-0643
926a Browning Mary M
927 Sims John A
928 Neighborhood Grocery
929 Morrow Jessie J ◎ 286-7826
W KNOX INTERSECTS
1001★Jones Sadie O ◎ 286-3128
1003★Ball Ollie A 286-9833

Wm. Muirhead Construction Co. Inc.
COMMERCIAL • INDUSTRIAL • HIGHWAY
General Offices 682-9215
Muirhead Asphalt 682-9219
Constructors Concrete 682-9211
Building Supplies And Shop 682-9214
1435 Camden Av. At N and W R.R. (27704)
P.O. Box 2012 (27702)

REALTOR®
SOUTHLAND ASSOCIATES
212 N. Corcoran St. Durham, N.C. (27701) and Duke St. at Horton Rd. Call 688-8121
Realtors and Insurors
MEMBER NATIONAL ASSOCIATION OF INSURANCE AGENTS

GREY STONE BAPTIST CHURCH

2601 HILLSBOROUGH ROAD (27005) **TEL. 286-2281**

ALABAMA AV—Contd
1005 Smith Mollie W Mrs ◎ 286-3958
1006 Stone Bobby J Jr ◎ 286-0347
1007 Pipkins Exie B Mrs ◎ 286-0063
1008a Churchill Gladys H Mrs
1008b Allen Hazel H Mrs
1009 Yearwood Clarence L ◎ 286-4883
1010 Chesnutt Fannie M Mrs ◎ 286-9719
1011 Hardesty Elijah D Jr ◎ 286-3950
1012 Brown Sandra P 286-7663
1014★Parson Doris 286-1041
LAWNDALE AV BEGINS
1016a Clark T
1016b Browstein Michl 286-7381
1020 Waite Mary A 286-4271
1020½ Albert Mary F ◎
1022a★Robert L Hewett
1022b★Walker Shirley 286-1950
1023 Hare Karen F
1024 Bowling Charlie M ◎ 286-4624
1025 Agner Sadie G Mrs ◎ 286-1737
1026 Jarrell Mark S 286-0357
1026½ Williams Barbara L

65

ENGLEWOOD AV INTERSECTS
1101 Tucker Margaret S
1105 Brown Christine Mrs ◎ 286-1437
1106 Jones Ernestine N Mrs ◎ 286-3182
Eaglen Robt H 286-4847
1107 Williams Ann T Mrs ◎ 286-1745
1108 Nash Richd E ◎ 286-1070
1110 Wenzel Douglas F 286-0054
1111 Hughes Martha M nurse ◎ 286-2362
1112★Miller Anne S ◎ 286-4192
1113 Underwood Sally J Mrs 286-7029
1114 Chapman Louis W ◎ 286-9867
W CLUB BLVD INTERSECTS
1207 Adler Stuart ◎ 286-0027
1208 Chandler Aubrey 286-3194
1209 Wilkerson Mattie B Mrs ◎ 286-1010
1210 Andrews J Arnold ◎ 286-2120
1211 Dixon Sophie H Mrs 286-9723
1212 Roberts Jessie M Mrs ◎ 286-9722
1214 Stephenson Herbert E ◎ 286-4846
1215★Lester Allen J ◎ 286-7657
WOODROW INTERSECTS
1301 Barrow Wm W Jr ◎ 286-1455
1303 Upchurch Rupert T ◎ 286-0679
1306 Newton Geo W ◎ 286-9711
1307 Bookhout Cazlyn G ◎ 286-9738
1309 Kearney James J ◎ 286-3898
1310 Mason Walter R ◎ 286-4320
1311★Luebke Paul T ◎ 286-0358
WILSON INTERSECTS
1400 Dollar Leila B Mrs ◎ 286-1446
Workman Hettie B Mrs 286-1446
1401 Benson Dwight M ◎ 286-3311
1402 Fendt Mary C ◎ 286-4606
1403 Loeb Thos ◎
1404 Garrard Lottie B Mrs ◎ 286-9338
1405 Dezern Wm M 286-3974
1407★Jenkins Harry P ◎ 286-4609
1408 Clegg Dorothy K Mrs ◎ 286-1868
1410★Mertens H H Mrs ◎ 286-4310
1411 Stanford W Raney ◎ 286-9301
PERSHING INTERSECTS
1500 Schultz H Stefan ◎ 286-0569
1503 Nall J Duncan ◎ 286-2553
1505 Helms Michl J ◎ 286-0209
1507 Sprague Addison M ◎ 286-4044
1508 Havrilesky Thos M ◎ 286-0241

35

INDIAN TRAIL INTERSECTS
1603 Dennis Hezro J Jr ◎ 286-7951
1607 Holland James E ◎ 286-4006
2209★Durr Thos E ◎ 286-4061
2210 Bagley Barry V
2211 Rolland Walter E ◎ 286-3393
DRAKE AV BEGINS
2300 Copley Jouils G ◎ 286-1528
2301 Todd Alton R ◎ 286-3919
2303 Tatum Thos E ◎ 286-0620
2304 Blomberg Claire L Mrs ◎ 286-4266
2305 Smith David J Jr ◎ 286-1571
2307 Antrim Ruby Mrs ◎ 286-0546
2309 Ballenger Joe L ◎ 286-7817
2310★Elliott Willie T 286-4946
SOVEREIGN INTERSECTS
2400 Gallagher James L ◎ 286-0565
2401 Rudow John P ◎ 286-3176
2402 Stowe Shirley J ◎ 286-1594
2403 Ellis Thurman C ◎ 286-7670
2404★Rhyne Robt L
2405 Bowling Bennie O ◎ 286-1939

53

2810 Browning Leona M Mrs ◎ 477-2559
2900 Moore Tony V ◎ 477-1114
2901 Umstead John R ◎ 477-3540
2904 Beavers Wm J ◎ 471-1940
2906 Howell Charles R ◎
2910★Alexander John C ◎ 471-4672
2911★Mills Steph A ◎
2912★Taylor Chas R ◎
2913★Spann Steph J ◎ 471-4724
2915 Ellington Herman S 471-3355
3006 Teasley M F ◎ 471-3619
3007★Broadwell Preston 471-1204
3011 Tilley Ray
3012 Hill Jesse H ◎ 477-8384
3013 Harmon Kathryn E ◎ 477-0900
3016 Bell Lucy T Mrs ◎ 477-2051
3017★Bullaboy Loretta Mrs
3020 Whaley J Douglas ◎ 477-3421
3021 Fesperman Forest F Jr ◎ 477-1311
3024 Teasley Ben W ◎ 471-3295
3025 Williams Gerald T ◎ 477-4685
3026 Evans Garland G ◎ 477-7672
3027 Hesse Kathryn ◎ 477-5592
3029 Laws Floyd M ◎ 477-4267
CARVER ST INTERSECTS
3114★Crumpler Norman B 471-4696
3117★Hatch Thos M ◎ 477-4774
3120 Yarbrough Madison S III ◎ 477-8048
3121 Holt Ernest G Rev ◎ 477-4672
3122 Taska Ronald J ◎ 471-2254
3125 No Return
3129 Daughtry Andrew C ◎ 477-2910
ELLEN ST ENDS
3201 Grissom Jack C Jr ◎ 477-4062
3204★Brewer Douglas
3205 Fletcher Maynard D Jr ◎ 471-3282
3208 Mangum Harvey L ◎ 477-4742
3209 Powell Minnie D 471-2874
3211★Latta Blaine
3211½★Caine Ronald 471-2203
3212★Whitaker Julius W 477-8237
★Ashby Patsy Z Mrs
3215 Phelps Thos R ◎ 477-1530
3217 Foster Wilton B ◎ 477-3220
CAMMIE ST INTERSECTS
3309★Garrard J T
3310 Cates Virgie H Mrs ◎ 477-4732
3312 Wilson Margt C Mrs ◎ 477-2250
3313 Hemmerle Joseph H ◎ 477-3452
3316 Durham James B ◎ 477-1792
3317 Dezern Jimmy L ◎ 477-2555
3320 Swinson Cletus L ◎ 477-1025

35

3321 Carden Loy S ◎ 477-6344
3324★Williams Ruth W ◎ 477-6139
3325 Magurean Nicholas E ◎ 477-3588
3331 Wicker Bobbie L ◎ 477-8173
3332 King's Beauty Shop 477-4228
King Eleanor D Mrs ◎ 477-4228
3333 Thomas Wm E 477-5708

38

ALAMEDA ST —FROM GLENN RD SOUTHEAST 1 NORTH OF FORD LA

ZIP CODE 27704
3604 Ellis Robt C Jr ◎ 682-4893
CAMBERLY DR INTERSECTS
3702 Solomon Donald ◎
3706 Rowe Larry T ◎ 688-0510
3812 Brogden Wm L ◎ 688-9004
3815★Ray Tommy L ◎
3817 Bass Charles M ◎ 682-4109
3818 Connally Ronald S 688-8919
3821★Rudd Brenda S
3822 Davie Jas C ◎ 688-1951
DARROW RD INTERSECTS
3901★Hamlett Randy M ◎ 688-0270
3902★Searcey Richd M ◎ 682-7768
3907 Johnson John A ◎ 682-8327
3908 Norwood Joe T ◎ 682-9062
3911 Clever Alan W ◎ 682-6907
3912 Vestal W G ◎ 688-0663
3915 Mitchell G ◎ 682-7102
3916 Teasley Roy E ◎ 688-5383
3918★Flynn John ◎
3919★Wilkins Mildred H Mrs ◎ 682-5140
3923★Brown James H 682-8295
3927 Gay Harry E ◎ 688-4468

35

ALBANY ST —FROM 2200 SPRUNT NORTH 2 WEST OF MARYLAND AV

ZIP CODE 27705
1602 Conley D M Mrs
1605 Medley Wm R Rev 286-7533
SUNSET AV ENDS
JEFFERSON ST BEGINS
1804 Emory Paul H Jr ◎ 286-1461
1806 Janusz Danl R ◎ 286-7513
1810 Suggs Benny E ◎ 286-9521
1814★Burke Jas
2204 Garrett Helga R Mrs ◎ 286-7334
2208 Conn Geo W ◎
2210 White W E
2211 Sorrell Ronald W ◎
2212 Chenault W L 286-4788
2213 Grady Jerry A ◎ 286-9401
2214 Godwin Wm ◎
2215 Revels Thos R ◎ 286-4012
2216 Hicks Donald F ◎ 286-3137
2217 Thomas Maggie M Mrs ◎ 286-4025
2218★Brown Sandra ◎
2219 Wheeler Thelma 286-1189
DRAKE AV INTERSECTS
2301 Neal Don M ◎
2302 No Return
2304 Hicks Randy ◎
2305 Rasberry Gertrude Mrs ◎ 286-4395
2308 Allred Reginald S ◎ 286-9713
2309 Wilson Jesse J ◎ 286-7967
2310 Harris Larry F 286-4668
2311★Garrard Mozelle F Mrs ◎ 286-7847
2312 Strickland Virginia T Mrs ◎ 286-9479
2313 Earp Etta W Mrs ◎ 286-7145
2315★Mc Broom Cecil L 286-2567
SOVEREIGN ST INTERSECTS
2405 Murray Lonnie J ◎ 286-0210
2407 Hunt Lawless T ◎ 286-7686
2408 Perry Nathl L
2410 Mangum Minnie W Mrs ◎ 286-0030
2411 Johnson Fred A ◎ 286-3048
2412 No Return

REMCA, Incorporated
Real Estate Management • Economic Development
Counseling • Technical Assistance • Training
613 Vickers Av. P.O. Box 195 (27702)
Telephone (919) 682-8171

CHAMBERS TROPHIES AND PRO SHOP INC.
688-7495
227 Wellons Village Shopping Center (27703)

DIAL 682-6111
YELLOW CAB
DELIVERY SERVICE
DIAL 682-6111

Dodge Cars | Dodge | Dodge Trucks
ILDERTON DODGE CO.
51 YEARS WITH DODGE
CARS AND TRUCKS
Tel. 682-5787
SALES AND LEASING
806 W. Main St. (27701)

J. Southgate & Son INCORPORATED
Established 1872
INSURANCE SPECIALIST
FIRE — CASUALTY — AUTOMOBILE — BURGLARY
BONDS — MARINE — HOSPITALIZATION — HEALTH and ACCIDENT — LIFE
1013 Broad St., P.O. Box 1651 (27702)
Phone 286-29

ALBANY ST—Contd
2413 Kennedy Delton D ◎ 286-1615
2414 Blalock Clyde T ◎ 286-2797
2415 Griffith Reed ◎ 286-7301
2418 Terry Marion P Mrs ◎

53
2502 Satterwhite James R contrs-pntg & decorating 477-6232
Satterwhite James R ◎ 477-6232
2503 Lane Robt F ◎ 477-6138
2504 James Maybelle B Mrs ◎ 477-8829
2505 Allen Milton B ◎ 477-8254
2506 Massey Brant T ◎ 477-2638
2507 Cates Frances Mrs ◎ 477-6836
2508 Harvel Paul W ◎
2510 Vacant
2511 Waller Calvin C ◎ 477-6347
2515 Everitt Harvey W ◎ 477-1850
CITY LIMIT

9
ALBEMARLE ST —FROM 924 W MAIN NORTH 1 EAST OF N GREGSON

ZIP CODE 27701
104 Sub Way The restr 688-2297
106 Howell Webb C Jr dentist 688-1063
107 Annamaria's Pizza House 688-6449
107½ Lucy's Beauty Box 682-3791
MORGAN INTERSECTS
201 No Return
205★Shumaker Robt 688-2760
207★Turner Allison
208 Boothe Edna C Mrs 682-6214
210 Stone Notie H Mrs 688-3532
LAMOND AV INTERSECTS

36
ALCOTT ST —FROM 700 E TRINITY AV NORTHWEST

ZIP CODE 27701
1612 Shepherd Lorena P Mrs ◎ 682-2229
1614 Vacant
1616 Farrell Zola F Mrs ◎ 682-7012
1620 King Cynthia H Mrs
1622 Vacant
AVONDALE DR INTERSECTS

58
ALEXANDER AV —FROM MAIN SOUTH 2 WEST OF INTERSECTION OF MAIN AND ERWIN RD

ZIP CODE 27705

23
YEARBY AV BEGINS
201 Apartments
A★Stephen J
Aa★Holbrook James
B★Souther Wm
C★Gabarra John
D★Zirkman K L
E★Cleere B
F Vacant
G★Harper Wayne
H★Thurmond Marta
202 Apartments
A Ross D R
B★O Neill Jim
C Haggard Myrle
D Mackey Sonya
E★Withington James
F Flynt Cowley
G Vacant
H★Manning F
205 Apartments
A★Johnson E C
Aa★Bruce Allen
B★Dumas Denis
Bb★Berg S
C★Rice Eliz
D★Auringer Sam
E★Mc Donald Dean
F★Reutzel Karen
G★Hess Shelly
H★Evans David
212 Cheek Ira W ◎ 286-2597
216★Womble E
PACE ENDS
300 Vacant
304 Riggsbee Esther S Mrs ◎ 286-9689
305 Portwood Joan W 286-3672
305½ Hermans Jacqueline 286-3215
306 Rigsbee A Odessa Mrs ◎ 286-9688
307 Katz Andrea
307½ Lund B W
310 Boggs Wade
311 Meacham Frank S ◎ 286-4022
312 Hartman Carolyn E 286-3878
BYNUM INTERSECTS
400 Williams Mary A
401 Rigsbee Travis P ◎ 286-0646
402 Williams Marna 286-4672
404 Carolina Friends School day nursery 286-4958
VANCE ST ENDS
504 Baptist Student Center
505 Lutheran Student Center
506 Baptist Student Center 286-4513
507 Orange Presbytery 286-0704
CAMPUS DR INTERSECTS

24
ALFRED ST —FROM 1400 RIDDLE RD SOUTHEAST

ZIP CODE 27707
1607 Vacant
1608 Lockhart Nola L Mrs 596-8365
AKRON AV INTERSECTS
1702 Quiett Geo L 596-3447
1713 Morris Missouri A Mrs
1714 Thompson Raphael N 596-5975
1722 Michaux Henry M Jr 596-6230
JEROME RD INTERSECTS

53
ALLEGHENY ST —FROM 2301 VINEWOOD DR NORTH 1 WEST OF RICHWOOD RD

ZIP CODE 27705
2504★Anderson Geo 477-4724
2506 Clark Paint Co 477-3557
Clark Walter ◎ 477-3557
3503★Mitchell Archie Jr ◎ 682-2305

15
ALLEN ST —FROM 309 W PIEDMONT SOUTH 1 WEST OF FARGO

ZIP CODE 27707
1001 Davis Henry ◎ 688-1931
1003 Moore Gilbert Mrs 688-2123
1004 Hall Thos 688-1463
ENTERPRISE INTERSECTS

ALLGOOD ST —FROM 604 BELVIN SOUTHWEST 2 EAST OF ROXBORO

ZIP CODE 27704
PIPER BEGINS (NOT OPEN)
103 Dixon Sandra ◎ 471-1426
105 Nuchurch Phyllis H Mrs ◎ 477-7096
111 Ashley Eliz J Mrs ◎
201★Williams Paulette L ◎ 471-1100

ALMA ST —FROM 1411 HOLLOWAY NORTH 1 EAST OF PARK AV

ZIP CODE 27703
907 Youth Activities Bldg
912 Holloway Bapt Church (Annex)
914 Durham Burnice W ◎ 688-7012
1001 Yates M T ◎ 688-3397
1002 Roberts Wm C bldg contr ◎ 688-748
1003 Daves Annie B ◎ 688-2084
1004 Knott Thos A ◎ 682-0628
1005★Spence Marion M 688-6712
1005½ Bone Bertha F Mrs 688-5704
1006a Pearce Lema 688-6747
1006b Glenn Beulah Mrs
1007★Green Henry ◎
1008★Due Mary 688-2511
1008½ Francis Oma S Mrs 682-5981
1009 Mann Myrtle B Mrs ◎ 688-7110
1010a★Shannon Geraldine
1010b★Davis Lloyd
1014 Macadie Donald ◎ 688-3156
1101 Blackburn Glen A ◎ 688-1106
1102a★Roberts W C Mrs
1102b Vacant
1103★Sewell B F Mrs ◎
1104 Council Edith
1105 Truehart
1105½ Minor Richd H 688-2298
1106a★Pearce Lema 688-2511
1006b Vacant
1107★Royster Tony
1107a★Sales Rufus M 688-0134
1108 Huffman Dennis 682-8049
1108½ Harris Henry C
1109 Haney Lena N Mrs ◎
1110 Delchamps Arlen S
1111 Cockman Eliz J Mrs ◎
EVERGREEN INTERSECTS
1201★Barbour Betty
1203 Warren Gracie Mrs 682-7013
1204 Vick Vera J Mrs ◎
1205a★Hargrove Patricia 688-2622
1205b Grimsley Harold
1206a★Keith Aggieline 688-5392
1208½★Keith Lida 688-4681
1209 Stephens Lucille Mrs ◎ 682-2901
1210 Vacant
1211 Hodge E S
1212 Murdock Dewitt F ◎ 688-3918
JUNIPER INTERSECTS
1303 Lynn Dorothy V Mrs ◎ 682-1591
HOLLY INTERSECTS

ALPINE RD —FROM HOPE VALLEY RD EAST 1 SOUTHWEST OF DIXO RD

ZIP CODE 27707
2400 Mason Guy E Jr ◎ 489-2007
2403 Vacant
2404 Allen Burwell A ◎ 489-3550
2407 Wilson Constance G Mrs ◎ 489-285
2408 Breitweiser Robt A Jr ◎ 489-4456

TARHEEL INSULATION CO., INC.
Insulation
286-0043
2710 Edmund St. (27705)

Dutch Boy
DUTCHVILLE BUILDERS SUPPLY, Inc.
COMPLETE LINE OF
BUILDING SUPPLIES · PAINTS · HARDWARE
PHONE 528-1591
Lake Rd., P.O. Box 705 — Creedmoor, N.C. (27522)
JOHNS MANVILLE JM PRODUCTS

QUALITY CLEANING
SCOTT and ROBERTS Inc.
DURHAM'S FOREMOST CLEANERS
733 Foster St. (27701) Tel. 682-9325

ALPINE RD—Contd
2411 Thompson James C ◎ 489-8384
2412 Allen Charles S Jr ◎ 489-3106
2415 Mathis Donald R ◎ 489-4823
2416 Oates John F ◎ 493-1062
2419 Horner James R ◎ 489-7362
2420★Fishburn Robt I ◎
2423 Wilson Richd H Jr ◎ 489-9215
2424 Byrd James D ◎ 489-8589
2427 Burks John M ◎ 489-0224
2431 Frederick Carl ◎ 489-2733
2438 Daddario Frank T ◎ 489-7573
2441 Vacant
2442 Gardner Edgar D ◎ 489-0900
2500 Harris Boyd W III ◎ 489-5409
2501 Dean Bruce A ◎ 489-9725
2505 Hamby John W Jr ◎ 489-3880
2509 Whitfield Ralph F Jr ◎ 489-2034
2510 Reedy Gerald S ◎ 489-5722
2515 Paddison Geo M ◎ 489-0272
2516 Thompson Robt J Jr ◎ 489-7739
2522 Roper Wm W Jr ◎ 489-5508

12

ALSTON AV N —FROM 1200 E MAIN NORTH 1 EAST OF N ELM ST

ZIP CODE 27701
114 Gray's Grocery 787-2012
Mangum Luna F Mrs 688-7658
Separk Gerald
203 Service Distributing Co gas sta 688-9846
MORNING GLORY AV INTERSECTS
TAYLOR INTERSECTS
601 House Of Deliverance For All People 682-8220
HOPKINS INTERSECTS
702 Etna Service Station No 2 688-5858
706 Vacant

32

LIBERTY INTERSECTS
808 Salvation Army Boys Club Branch-Library 682-7842
810 Salvation Army Boys Club 682-7842
EVA INTERSECTS
909 P S W Auto Service 682-4862
HOLLOWAY INTERSECTS
1002 Alston Avenue Amoco Service
GILBERT INTERSECTS
MARKHAM ENDS
1204 Mickle E D Community Center 682-6701
JUNIPER INTERSECTS
GRANBY INTERSECTS
N&W CROSSES
1222 Red Velvet Club & Restaurant 688-1502

34

1307 Dunn Lizzie J Mrs ◎ 688-4611
1309 Mc Cloud James F ◎ 688-4650
1310 Lawrence Martelle ◎ 688-4526
1311 Jones Lennon ◎ 688-5616
1312 Davis Jenny M Mrs ◎ 682-8009
1313a★Bbott Edw R 682-6091
1314 Rone Robt
1316 Vacant
1318a Clarke Loretta B
1318b★Jones Lois 688-3214
DOWD ENDS
1400a Vacant
1400b Vacant
1402★Harris Martha E Mrs ◎ 688-5779
1404★Burton Mozell Mrs 682-5347
1406 Mangum Evelyn P Mrs ◎ 688-3220
DREW INTERSECTS
1505a Thompson Jennifer C
1505b Mangum Wm L
1507★Jenkins F
1508a Farrington Rose H Mrs
1508b Twine Lawrence J
1509a Hughes Vera M
1509b Vacant
1510★Conley Annie M Mrs 688-8764
Smith David
1511 Harris Tommy 688-6235
1511b Majors Ada M 688-8385
1512 Alford Fred
★Faison Eliz 688-1924
1513 Hooper D G 688-3331
1513a Smith Susie H Mrs 688-4830
LEE INTERSECTS
1603 Moffitt James L ◎ 688-6632
GEER INTERSECTS
1709 O'Briant Luther T ◎ 688-7638
1710 O'Briant Dale 682-1005
Smith Randy 688-7289
1712 King H E Mrs 688-3328
1714 Clayton Riley L
Mc Falls Rufus 682-5193
1715 Riley Albert C ◎ 688-3614
1716a Warren Gerald D 688-4280
1716b Baker Lawson 688-4740
1717 O'Briant Herman L ◎ 682-4130
Hill Maggie E Mrs ◎ 682-5195
EDWARDS INTERSECTS
1800a★Addison Danny H 688-4595
1800b★Renn L E 688-4484
1802a Andersen James G 682-5971
1802b Dhue Mary L 688-2511
1804 Blackman Lillie ◎ 682-6790
1807 Johnson Eug D ◎ 688-2567

26

ALSTON AV S —FROM 1200 E MAIN SOUTH BEY CITY LIMITS

ZIP CODE 27701
100 Johnson's Exxon 688-3669
103 Smith Annie G Mrs ◎ 682-9485
104½ Vacant
105 Vacant
106 Adams Ethel L Mrs ◎ 682-3678
108 Tally Paul G ◎ 682-1362
109 Johnson's Seafood Restaurant 688-9157
111 Johnson Seafood Market 688-9157
112 Tally's Liver Pudding Co meats whol 682-1362
112½ Laws Produce 688-4727
114 Rich Gladys D ◎ 682-8737
ANGIER AV INTERSECTS
200 Vacant
201 Branson Memorial United Methodist Church
202 Vacant
208 Ellis Otho R ◎ 682-1409
209 Vacant
210★Jones Jas L 682-2674
211★Reynolds Sandy
212★Daniels Evie 682-1013
213 Vacant
214 Lee Virginia
215★Hill Willie L 596-7614
216 Vacant
218 No Return
219 Mayhue Twanda 688-6986
★Davis Lady L 682-5017
Dorsey Mary 682-4996
★Greenfield Gwen 682-3813
★Griffin Robt E 682-8908
★Harris Willie 688-0426
★Hatley Gladys 688-7872
★Hicks Gregory 688-6593
★Hilliard Curtis 688-8605
★Hodges Billy H 682-8805
★Jenkins Sherry L 682-0979
★Johnson Claudette 688-9026
★Johnson Beverly 682-9060
★Little Brenda 688-5120
★Maxwell Malone H 688-6219
★Mc Lendon Evelyn 682-6773
★Parker James T 682-4511
★Peebles Mc Coy 688-3724
★Spivey Willie 688-1895
★Thomas Louis 688-8952
★Thomas Ronald 682-6868
★Vinson Blondale 688-6687
★Wilson Michl 688-3747
★Wray Byron 688-3747
222 Armstrong Lawrence W ◎ 688-2225
RAMSEUR INTERSECTS (NOT OPEN)
SCLRR (OVERPASS)

20

PETTIGREW INTERSECTS
308 Bates Gulf Service 688-2211
GLENN INTERSECTS
421½ Barker Geo R 544-1055
COLE ENDS
SIMMONS INTERSECTS
602 Williams Exxon Service Center 688-9978
603 Kiddie Kollege 682-0020
605 Edwards Henry R ◎ 682-7302
613 Whelchel L H Jr Rev ◎ 688-4293
HOLT ENDS
703 Russell Memorial C M E Church 682-2523
Russell Memorial Church Day Care Center 682-1305
705 Britton Ella P ◎ 688-6180
707 Anderson Eliz E Mrs ◎
709 Matthews Lincie J ◎ 688-7561
710 Ray's Convenience Store gro 688-8421
712 Vacant

22

LINWOOD AV INTERSECTS
801 Fairley Queen A Mrs ◎ 688-3880
801b Mack Ethel B 688-3232
802 Reddick Roger 688-8421
803a Pennington Andrew O
803b Rogers Iola
804 Associated Cab Co 682-0437
Grandy's Specialty Beauty Shop 688-4148
804a Shirley's Hairstyles 682-3968
804b Pan-A-Rama Beauty Salon 682-6342
806 Parham Mark ◎ 682-4931
808 Baines Lucille L ◎ 682-6266
810 Salvation Army Boys Club 682-7842
812 Shaw Franklin A 688-0808
812b Barnes Sallie B 688-5771
MASSEY AV ENDS
904 Bailey Freeman
905 Mc Clain Willie J 682-2761
907a Hamilton Nettie M Mrs
907b Isom Sterling W
909 Bell Eva L Mrs ◎ 688-4231
911 Dunn Willie O ◎ 682-2940
PRICE AV ENDS
1003 Flynn Joseph C ◎
1004 Mc Neal Mabelle
1005 Jamison Eula M Mrs ◎ 682-4953
1006 Roberts John W ◎ 688-2750
1007 Mc Eachern Roosevelt ◎ 688-2730
1008 Peddy Lula D Mrs ◎ 682-7676
1009 Jenkins Lindsey N ◎ 688-5822
1010 Leathers Nomia T Mrs 682-4720

ALUMINUM COMPANY OF N.C., Inc.
North Carolina's Largest Applicator of Aluminum Siding
MEMBER OF MERCHANTS ASSOCIATION AND CHAMBER OF COMMERCE
"Carolina's Foremost Aluminum Products Dealer"
Aluminum Sidings
Aluminum Awnings
Doors and Windows
Aluminum Carports
Storm
3022 N. Roxboro Rd. (27704) Tel. 477-2159

Marzella's Boutique
For The Discriminating Woman Size 4 Thru 26½
204 Corcoran St. (27701) Tel. 688-1576

DURHAM'S FIRST COMPLETE RENTAL CO.
WHY BUY?
McBROOM'S RENTALS, INC.
134 Guess Rd. (27705) Telephone 286-4414

Crabtree Pharmacy
PRESCRIPTION SPECIALISTS
WE DELIVER
SUNDRIES
COSMETICS
SNACK BAR
2100 Angier Av. (27703)
DIAL 596-8271

NORTH CAROLINA MUTUAL
LIFE INSURANCE COMPANY
MUTUAL PLAZA
DURHAM, NORTH CAROLINA 27701

S ALSTON AV—Contd
1012 Randolph Robt P phys 688-1738
FLEETWOOD BEGINS
COX AV ENDS
1101★Jyles Mattie
1103★Brim James R 688-2652
1104 Henderson W Fred ◎ 688-4525
1105★Johnson Dan
1107 Throckmorton Darie
1108 Bullock Mary C ◎ 682-9582
1109 Mack W Norwood ◎ 682-5060
DUPREE ENDS
1201 Woods Blennie M Mrs ◎ 688-3794
1202 Fields Houston W Rev ◎ 682-3498
1203 Sanford Odessa Mrs
1204★Davis Thos ◎
1205 Grace Willie W Mrs ◎ 682-5068
1207 Roe Willie J ◎ 682-2559
BRASWELL BEGINS
1210 Monk Larry J
1214 Watkins Edw R 682-5879

18

LAWSON ENDS
1301 Harvey John O ◎ 682-5069
1303★Hinton Almena W 682-6980
★Jones Grace W 688-3662
1311 Adams Fredk D 688-3684
1313 Gilliard Nellie Q Mrs ◎ 682-5063
1315 Thornton Burnis H ◎ 682-2224
1317 Lennon John D ◎ 682-6389
1319 Cofield Wavelene P Mrs ◎ 682-1084
DAYTON BEGINS
ZIP CODE 27707
1400 Holy Cross Catholic Church 682-4852
1400½ Gilvary Paul J Rev ◎ 682-4852
1401 Lakin Benj D ◎ 682-7649
1403 Holmes Irwin R ◎ 682-4528
1411 Howard John M ◎ 682-4625
1413 Leach Melvin ◎ 682-4623
1415 Torain Harrison E ◎ 682-4732
1417 Cherry Willie L ◎ 688-4246
COOPER BEGINS
1501 White Nathl B ◎ 682-8443
1503 Mackie David ◎
1505 Wearing James H
1507 Dunston Betty P Mrs ◎
1509 Tate Theo C 682-2086
1511 Dawkins Gladys Mrs ◎ 688-6017
1513★Hassell Wm
1515★Morris Alma M 688-4481

24

ALSTON AVENUE RD (DURHAM COUNTY)—FROM 1515 S ALSTON AV SOUTH FROM CITY LIMITS

ZIP CODE 27707
1618 Phillips Harry E ◎ 688-3101
1625 Church Of The Abiding Savior Lutheran-Alc 682-7497
1622 Suitt Eva W Mrs ◎ 682-6956
1626 Davis Thos M ◎ 682-1694
WABASH BEGINS
1703★Self Ira 688-0678
1704 Powell Charles G ◎ 682-5255
1705 Allen Lewis ◎ 688-3976
1706 Mc Donald Luther Jr ◎ 682-8841
1707 Austin James L ◎ 688-2463
1708 Rochelle James T ◎ 688-2924
1710 Long Glenn ◎ 682-3889
1712 No Return
1714 Davis Eutrich D ◎ 682-4707
1716★Strickland C H ◎ 688-6925
1721 Dudley Major ◎
1723 Mc Coy Mary W Mrs ◎ 682-5321
1725 Boney Sidney T ◎
CAMPUS BEGINS
1802 Scarborough John C III ◎ 682-6371
1803 Bell Willie J ◎ 682-8935
1805 Robinson Maggie Mrs ◎
1806 Frazier Richd L ◎ 688-6404
1811 Laws Zeb ◎ 682-0227
1812 Jones Gracie L ◎ 682-0703
1813 Mc Callum Talmadge A ◎
1815 Mc Neill Lottie H Mrs ◎ 682-3465
1816 Harrison David D ◎ 688-3121
1817★Gentry Robt D ◎
1820 Thorpe Arth N ◎
1822 Goss Geo W ◎ 682-3814
1824★Grady Ronald 688-3912
1826 Timberlake John H ◎ 682-7385
1827 Vacant
1828 Davis Julius Jr ◎ 688-6729
1829 Whitlon R M ◎ 682-4275
1833 Vass Wm T ◎ 682-1254
1835 Crews Willie J ◎ 682-4121
1839 Tucker C L ◎ 688-4192
1840 Wall James E ◎ 688-2884
NIXON BEGINS
1902 Robinson Ida B Mrs ◎ 682-4415
1903 Brunson Fred L Jr ◎
1904 Wright Virgil G ◎ 688-8581
1905 White Sordie W ◎ 682-4332
1906 Yancey Elton W ◎ 682-8722
1907 Speight D K 688-8370
1908★Samuel James B 682-7262
1909 King James T Rev ◎ 682-1567
1911 King George L ◎ 682-1565
1912 Mc Call's Grocery 688-5373
Bsmt★Baines Linda 682-3777
1913 Dunlap Atlas W
1914 Vacant
LOOP RD BEGINS
2001 Covington Virginia 682-5831
2005 Williams Harrison B ◎ 596-5823
2007 Jackson Rayfield ◎ 599-2876
2015 Nash Willie L ◎ 596-8017
2016 Mauney Clyde A ◎ 596-3403
2019 Mc Neil Thos E landscaper ◎ 596-5970
2020 Mc Granahan Lois E Mrs ◎ 596-2459
2023 Evans James H 596-6479
2024 Barbour Lemond B 596-2615
Thompson Lenora Mrs 596-6479
2104 Mc Granahan John K ◎ 596-4663
2105 Baldwin Chapin E ◎ 596-2084
2107 Gerald Lillian ◎ 596-3202
2109 Davis Louise K Mrs ◎ 596-3082
2110 Mickens Gus
Haizlip Thos E
2114 Alston Sales & Service
2117 Jones Clarence J ◎ 596-5847
2118★Jackson Jacqueline ◎ 596-4023
2120★Phillips Shirley 596-2083
2121 Mc Keithan Willier B Mrs ◎
CROMWELL ST BEGINS
2200 Ebenezer Baptist Church 596-2131
2201 Dean Londsey A ◎ 596-1126
2205 Smith Louise H Mrs
2206 Coley J C ◎ 596-5709
2207 Parker Leroy A ◎ 596-1657
2208 Thompson Al A ◎ 596-3856
2209 Roseboro John E ◎ 596-8843
WINTERGREEN PL BEGINS
2210 Bullock Ralph M ◎ 596-8333
2212 Stone Vallie A Mrs
2215 Kee Geo G Jr ◎ 596-3050
HOMEWOOD AV BEGINS
COLLIER DR BEGINS
2300 Long Bertha 596-3056
Bryant Cathyrn
2307 Toler Nathl
2311 Bull City Lodge N0 317 596-4831
Utility Plumbing Co contrs 596-7370
2312 Zafia Temple org-benevolent & fraternal 596-9964
2313 Fant Lester ◎ 596-8661
2315 Owens Leondras ◎ 596-3828
2317 Lilly's Beauty Shop 596-7781
Carver J A ◎ 596-7781
2322 Mc Callum Anderson A ◎ 596-1405
2323 George Thos Jr 596-8977
2328 Day Allie ◎
2406 Mann Joseph W ◎ 596-2622
2412 Mann Gurley V ◎ 596-8948
2418 Mann Lee V 596-2649
2420 Haskins Clemuel
2422 Smith Johnny T ◎
2423 Montgomery Wards Truck Tire Dept 596-8239
Montgomery Wards Whse 493-3511
2424 Watkins Paul E ◎ 596-2690
2448 Hamm John J ◎ 596-3615
2450 Basden Jessie B Mrs ◎ 596-2445
2456 Basden Lacy C pntg contr ◎ 596-2993
2503 Mc Duffre Stanley 596-9558
2505 Nunley Alex 596-1014
2507 Delceg Steve paper hanger 596-2422
2509 Vacant
2511 Durham Gerald
2513 Wilkins Charles W ◎ 596-6923
2517 Bethel Tabernacle Church
2518 Wynne Construction & Grading Co 596-2606
Wynne Alston L ◎ 596-2606
2518½★Harper Jas
2528 Wynne Wilma N Mrs ◎ 596-7717
2532 Crichton Wm F 596-9201
2534 Harvey B E
2545 Wynne Service Station 596-2646
2550 Daye Doris S
2601 Godwin Lelia L Mrs ◎ 596-2626
2609★Opperman Carrie K 596-8849
2611 Spencer Flonnie B Mrs ◎ 596-7406
2615 Wynne Claiborne L ◎ 596-3149
2619 Wynne Wm C ◎ 596-5829
2624 Godsey Wm P
2625 Adams Arth S
2633 Ross Billy L ◎ 596-2320
2634 Harvey Barbara E
2638 Sears Edwin L ◎ 596-2696
2641 Kelly Ruby A Mrs ◎ 596-2992
2642 Randolph Ruth T Mrs ◎
2646 Stubbs Joseph C ◎ 596-3833
2647 Lowe Minnie B Mrs ◎ 596-3702
2648 Dudley Lester E ◎ 544-2262
3106 Godwin Marlon A ◎ 544-2224
3117 Fields Cecil ◎ 544-1885
3118 Baker Jerry ◎ 544-3637
3121 Rich Ralph C ◎ 544-2350
3123 Moore Needham B ◎ 544-2074
3202 Smith Jake
3302 Starling Arth L Jr ◎ 544-3008
3310 Ferrell Eustis W ◎ 544-1149
3314 Turner A Z ◎ 544-2151
3315 Jarmon Lester L ◎ 544-1449
3318 Godwin Gus T ◎ 544-1840
3321 Wrenn James H ◎ 544-1683
3322 Worlock Howard J ◎ 544-1351
3327 Maynor Helen H Mrs ◎ 544-2451
3331 Freeman Orus L ◎ 544-1941
3336 Darnell Mabel E Mrs ◎ 544-2556
3342 Lanier Wm L 544-3473
3406 Hargrove Sexton Y ◎ 544-1362
3412 Wilkerson Harry L Jr ◎ 544-1444
3416 Bryan Louis M ◎ 544-1119
3419 Lilley Maynard 544-3867
3420 Ross Reuben V ◎ 544-2085
3421 Sorrell Harvey C ◎ 544-1689
3429 Wray James T pntr contr ◎ 544-304

PUBLIC HARDWARE Inc.
DOWNTOWN DURHAM
SAPOLIN PAINT VARNISH ENAMEL
BUILDERS' HARDWARE
TOOLS FOR FARMER GARDENER CARPENTER MECHANIC COOKING UTENSILS SPORTING GOODS ROOFING AND SHINGLES
111 E Parrish St
P.O. Box 127 (27702)
TEL. 688-4321

HILLCREST CONVALESCENT CENTER Inc.
MEDICARE APPROVED — Skilled Nursing Care
A COMPLETE REHABILITATION PROGRAM
1417 W. Pettigrew St. and Swift Ave., P.O. Box 2816 (27705)
Tel. 286-7

DC May COMPANY, INC.
CONTRACTORS
Painters — Paper Hangers — Decorators
Sandblasting
Imperial Bldg. 215 Morris St. (27701) P.O. Box 1926 (27702) Phone 688-2338

ALSTON AVENUE RD—Contd
3501 Mc Neill Paul W ◎ 544-1000
3502 Slade Robt M ◎ 544-1494
3506 Page Robt E 544-1900
3510★Green Curtis 54-4719
3514 Browning Hubert F Jr ◎
3518 Poole Waymond C ◎ 544-1254
3524 Farrell Walter L Jr ◎ 544-2588
3525 Horton Tony
3530 Vacant
CORNWALLIS RD INTERSECTS
3612 No Return
3616 Dismuke Paul E ◎ 544-1360
3619 Johnson Jerry 544-1990
3622 Swanson Beulah D Mrs ◎ 544-1874
3623 Carlton Leon L
3624 Swanson Jack ◎ 544-1082
3625 Dismuke Gene
3626 King Lowell R 544-3550
3629 Weisner Edith R Mrs ◎ 544-1861
3630 King Alma H Mrs ◎ 544-1126
3636★Woodoll T W
3637 Evans Harry C ◎ 544-2395
3638 Reel Radford B 544-3012
3639 Robinson Joseph M ◎ 544-1544
3703 Adcock Thos ◎ 544-3125
3709 Bain Linda
3714 Green Forrest M ◎ 544-1424
3718 No Return
3721 Tapp Louis E ◎ 544-2718
3725 Beal Blanche P Mrs ◎ 544-1290
3729 Meacham Joseph B ◎ 544-2503
3800 King Roger W ◎ 544-2126
3818 King Jack R ◎ 544-1065
3821 Green Village Mobile Ct
Lots
K1★Duncan Harold K 544-1069
K2 Hall Donald S ◎ 544-2670
K3★Cherryhill David ◎ 544-3682
K4 Farrell Bryant 544-3000
K5★Lane Richd L 544-7396
K6 Harrell Leora B Mrs ◎ 544-3425
K7★High Johnnie ◎ 544-3945
K8 Broyles Kenneth ◎ 544-3865
10★Mitchell E P 544-3661
11 Mitchel Charles 544-2360
K12 Godwin Corbett 544-2827
13★Paschall Betty 544-3210
K14★Paolercio Roselee Mrs 544-3269
K15 Draughon Jean M Mrs ◎ 544-1220
K16★Smith Chas
K17★Paschall Leo A 544-3142
K18★Paschall Saml 544-3210
K19★Newman Glennie H 544-7362
K20★Duke Bengie
K21 Pendergrass Roger M 544-3272
22 No Return
23★Allen Robt L 544-2766
K24 Andrews Jas M ◎ 544-3962
★Gooch Philip E ◎ 544-7369
323 D J Antiques 544-1215
325 Vaughn Robt E 544-3235
334 Shipp G Frank ◎ 544-2496
015 Burnham Van Service 544-1714
03 Olive Winford C ◎ 544-1067
04 Clegg Lee R ◎ 544-1664
05 Williams James G 544-2473
08 Brown Amelia
10 Lowe Mack D ◎ 544-2567
11 O'Connele W C 544-6607
14 Allen Edgar O 544-3225
16 Roberts Vernon S ◎ 544-2750
20★Cheek Roy B 544-1337
24 Glenn James C ◎ 544-2405
28 Vacant
4130 Inscoe's Tom Wholesale Meats Inc 544-1250
4131 Morris James T pntr ◎ 544-1615
4133 Falls Charles W ◎
4134 Council Calvin C ◎
4137 Cooke Grace M Mrs ◎ 544-2391
4140 Matthews John D 544-2214
4141 Strickland Larry D ◎ 544-3024
4143 High Isabel M Mrs ◎ 544-1069
4149 Langdon Bertie Mrs ◎ 544-3563
4150 Ames Pools Inc 544-3098
★Lilley Maynard ◎
4201 Jones Elwood ◎ 544-1904
4202 Wrenn's Gas & Grocery 544-2211
Le Dawns lingerie 544-1997
Triangle Cloth Outlet 544-3572
4207 Trumbo Charles E
4209 Odom Dollie L Mrs ◎ 544-2307
4211 Emory Ervin D ◎ 544-7037
4212 Knab Philip 544-7582
4212a Lay Arlene M Mrs 544-1526
4213 Emory's Portion Pak Inc 544-1551
4214a★Oakley David
4214b★Graham Jas
4216★Janney Diane ◎ 544-3422
4218 Williams Gertrude L Mrs ◎ 544-3326
4220 Simpson E L 544-7263
4221 Lowe Wm L ◎ 544-3237
4302 Lowes Grove Barber Shop 544-3656
4303½ Barker Geo ◎ 544-3248
4304 Sarvis Oscar E ◎
4305 Taylor Johnny J ◎ 544-3684
4305½ Lewis Auth
4308 Lunsford H R ◎ 544-2305
4309 Arrington Norma E Mrs ◎
4311 Wilkerson Wm T ◎ 544-1261
4320 Vaughan Telga A Mrs ◎ 544-1308
4324 Clegg Wade H ◎ 544-1886
4328 Alford Ron
4348 Blackwood Wm S ◎ 544-1077
4349 Hopson Otho L ◎ 544-1193
4364 Hopson Minny R Mrs ◎ 544-2409
Garner Carolyn
4379★Brown Mike
Yates Pamela R 544-1079
4412 Shepherd Milton T ◎ 544-1579
4417★Hasty Rodney 544-3960
4421 Lassiter Aubrey C
4423★Garner Larry W 544-2438
4424 Vacant
4429 Morgan Mark S ◎ 544-1893
4430 Lowes Grove Baptist Church 544-1888
4431 Ortho-Lab dental laby 544-3870
4505 Lowes Grove Elementary School 544-1919
4503 Vacant (4508-20)
4522 Wynne's Dry Cleaning & Laundry Service 544-3515
4524 Bost L M ◎
4532 Lancaster Annie P Mrs 544-1582
4536 Medlin B E Jr

18

ALTON ST —FROM 2000 S ROXBORO EAST 1 SOUTH OF WEAVER

ZIP CODE 27707
101 Townes Ross E ◎ 682-7978
105 Adkins Lewis W ◎ 688-1203
107 Clegg James E ◎
108 Mc Clain Theo R ◎
109 Hines Annie L Mrs ◎
111 Lee Lucille G Mrs 682-7738
113 Debarry Ray ◎ 682-7730
201 Smith John H ◎ 688-7868
202 Weeks Willie Jr ◎ 682-6585
203 Taylor Lucia F Mrs ◎ 688-3218
205 Haskins Alphonza H 682-1296
206 Reid Lowry W Rev ◎ 682-7590
207 Carter James A 688-3719
209 Jones John D 688-1663
210 Hedgepeth Rufus ◎ 688-4759
211 Riley Willie T ◎ 682-6059
215★Lea Alease 682-3914
301 Hunt Ralph A ◎ 682-5259
302 Pindle Robt L 682-1375
303 Thomas Nathan L ◎ 682-1064
305 Perry Robt L ◎ 682-6951
307 Goode Lee M ◎ 682-2273
308★Kearney E L 682-7363
309 Griswell Thos F ◎ 682-6421
310 Pattillo Walter H 682-7265
311 Mitchell Levi ◎ 682-6370
312 Smith Fred ◎ 682-5378
313 Harris
314 Stewart R Edw ◎ 688-1487
315 Harris Margt S Mrs beauty shop ◎ 688-7515

24

AMBER PL —FROM 1400 E PETTIGREW SOUTHWEST 1 WEST OF SOWELL

ZIP CODE 27701
302 Ford Hanes E ◎ 688-5358
303 Hill Pauline H Mrs ◎ 682-4241
303½ Brown Mamie Mrs 688-5649
304 Brown Ralph 682-6603
304½ No Return
305★Gibson John B
306 Adkins Luther E
309 Holloway Funeral Home Inc 682-3424
GILLETTE AV INTERSECTS

40

AMBERLY DR —FROM FAUCETTE AV NORTH

ZIP CODE 27704
1505 Peters Raymond L ◎ 682-2298
1514 Roberts Clyde ◎ 688-7998
1515 Sanders John M ◎ 682-6526
1518 Painter Donald L ◎ 682-7190
1519 Driscoll Patrick 688-5094
WINBORNE AV INTERSECTS
1601 Roy's Body Shop 682-8956
Davis Roy E 682-8956
1606 Harper E L ◎ 682-0144
1607 Lowe David W ◎ 688-0817
1610 Gesell S M 682-7303
1611★Turner Denny L Rev ◎ 688-6186
1615 Oakley Wm D ◎
1701★Finnegan Terry T ◎ 688-1291
1708 Goss Bobby W ◎ 688-9059

56

AMERICAN DR —FROM 600 MORREENE RD

ZIP CODE 27705
3718★Nunn Brenda J
3722 Mc Caig
3726 No Return

11

AMES PL —FROM 1014 THAXTON AV NORTHEAST 1 WEST OF GATTIS

ZIP CODE 27701

Durham Cablevision
12 GREAT ENTERTAINMENT CHANNELS
CALL TODAY 683-2321
706 Rigsbee Av. (27701)

SUGGS PLUMBING & HEATING INC.
PLUMBING AND HEATING CONTRACTORS ALSO
WATER PUMPS — AIR COMPRESSORS — BACKHOE TRACTORS — SERVICE
122 SOVERIGN ST., P.O. BOX 2774 (27705) PHONE 286-1221

T. E. Allen & Sons Insurance Agency Inc.

PROFESSIONAL INSURANCE AGENTS PIA

Dividend Paying Automobile and Home Owners Insurance

Personalized Service

705 NORTH CAROLINA NATIONAL BANK BLDG. 123 W. MAIN ST. (27701)

Phone 688-2319

JOHN'S FLOWER SHOPPE

FLOWERS FOR EVERY OCCASION — JOHN PERRY, JR., Proprietor

FLORAFAX — WORLD WIDE FLORAL SERVICE

3550 N. Roxboro Rd. (27704) Tel. 471-1847

18

ANACOSTA ST —FROM 600 HOPE AV SOUTH ONE SOUTH OF BURLINGTON AV

ZIP CODE 27707
2401 Johnson Marie H 682-0610
2405★Wright Ester ◎ 682-3431
2407 Bell James D
2410★Perry Merrill ◎
2412 Fulton John W
2413 Spain Lorena R Mrs ◎ 682-1344
2414 Grimsley Robt ◎ 688-5143
2416★Burton R C
2417 Stokes Oliver M ◎ 682-1966
2418 Bullock Oliver L ◎ 682-2745
2419 Edwards Robt J ◎ 688-1995
2420 Vacant
CASH RD INTERSECTS
2421 Horne Joe H ◎ 682-7673
2422 Jeffries Cornelia Mrs ◎
2424 Mc Clain Lee J ◎ 688-2993
2501 Vacant
2503 Strudwich Geraldine W ◎ 682-7228
2505 Leak Ennis N ◎ 682-5164
2507 Hayes Margt B ◎ 682-6258
2509 Wilkins Marvin O ◎ 682-9509

24

ANCROFT AV —FROM DELRAY ST EAST

ZIP CODE 27703
1000 Whitley James R 596-9126
1001 Cofer Lizzie S 596-8883
1002 Moody James A ◎ 596-4376
1005 Bullock Ronald L
1006 Vacant
1007★Howell Anne
1008 Restess Gloria Mrs
1009★Mc Clain Wm 596-4566
1010 Allen C C
1011 Shaw Mark
1012 Lewis Dorothy S Mrs 596-4290
1015 Little Alyce P 596-9427
1016 Dixon Delma Mrs
1017 Garnett Reuben A ◎ 596-1554
1018 Mc Dowell Joe 569-1029
1020★Mc Cullen Dorthy 596-2731
1100 Vacant
1106 Gore Liston L 596-8074
1107 Barnes Claude J ◎ 596-3918

58

ANDERSON ST (WEST DURHAM) FROM 2000 W PETTIGREW SOUTH

ZIP CODE 27705

23

ACME BEGINS
209 Apartments
A★Menefee G
B★Akaki J
C Narro Garcia M
D★Noone John T
E★Buie Debra A
F Fine Laurie 684-6052
G★Holmes O
H★Eble D
210 Rigsbee Frances D Mrs
212 Addison J Woodrow 286-7257
215 Apartments
A★Evans W
B★Nagashima G
C★Noll T C
D★Tracy D
E Rivers Jos 684-5350
F Johnson Thos F 684-5965
G★Griffin J
H★Saito Y
217 Duke Univ-Central Campus Housing
218 Duke Univ (Central Campus Housing-Mtce Dept)
220 Duke Univ (Plant Acctg Ofc) 286-3240
221 Apartments
A★Broadie Stanley
B Angell K
C★Strickland J
D★Edmonson R
E Vacant
F★Kahue Floyd
G Lee Ching
H★Nordlinger T
I★Gubert Ida C
J★Quarles Renay
K★Smith L
L Blumenkoff F W
YEARBY INTERSECTS
309 Vacant
314 Schverin Frank
GARDEN ST ENDS
LEWIS BEGIN
400 Stone A A
401 Bynum Raymond Jr 286-4519
402 Blue Annie B Mrs
403 Dunn Merrimac 286-9580
BYNUM ENDS
410 Bennett Edna
412 Chatman J Tommie 286-7369
418 Anderson Susan E ◎ 286-1375
VANCE ENDS
MYRTLE DR ENDS

64

ZIP CODE 27706
DUKE UNIVERSITY RD INTERSECTS
713 O'Barr Wm M ◎ 489-7879
717 Wilson Marea C Mrs ◎ 489-8317
723 Robell Paul A ◎ 489-8067
804 Kenan Patk D ◎ 489-4036
812 Robinson W Holland ◎ 489-2204
816 Ruffin Julian M ◎ 489-4104
818 Haney Arth F ◎ 489-0620
824 Serafin Donald 489-1476
828 Sheppard Fredk G ◎ 489-4472
912 Powers Mary E Mrs ◎ 489-0844
920 Reeves Gipsie P Mrs ◎ 489-5229
CRANFORD RD BEGINS
ZIP CODE 27705
1009 Ladd Hazel S Mrs ◎ 489-0533
1011 Dennis Wm E ◎ 489-2151
1014★Hendrix James P ◎ 489-3281
1015 Jones Thos J Jr ◎ 489-9530
1017 Dipasquale Ernest C ◎ 489-0338
1019 Scurlock Leon ◎ 489-9736
1020 Schiebel H Max ◎ 489-5109
1021 Wheeler Eug H pnt contr ◎ 489-7786
1022 Woods W Henry Jr ◎ 489-7027
AUBURN INTERSECTS
1102 Brown W Harold ◎ 489-9378
1103★Sanille Lloyd B ◎ 489-9234
1106 Apperson Theo B ◎ 489-8016
1108★Williams R Sanders ◎ 493-1569
BRUTON RD BEGINS
PERKINS RD BEGINS
1121 Parker
1125 Joyce Johnnie L ◎ 489-4849
1129 Edwards Herman ◎ 489-6861
ELMWOOD AV ENDS
1200★Kreuger Ronald B ◎ 489-6821
1207 Crabtree Frances H Mrs ◎ 489-8350
1208 Barwick James E ◎ 489-7048
1210 Shaw Ruth Mrs ◎ 489-9392
1211 Barnes Lee R ◎ 489-9797
1215 Turner J Graham ◎ 489-9523
WRIGHTWOOD AL BEGINS
PRINCE INTERSECTS
ZIP CODE 27707
1308 Adams Edw L ◎ 489-7190
1311 Cole Mary
1404 Ghirardelli Robt G ◎ 489-6306
1411★Sullivan Danl J Jr 493-2635
VESSON AV INTERSECTS
CHAPEL HILL RD INTERSECTS
1600 Anderson Apartments
1b Barry B E
2b★Prafford Margia 489-9280
3b Woodlief Polly 489-9722
4b Neal Rebecca 489-8394
5b Workman Mary 489-9222
6b★Norris Carmen C 489-0598
7b Ritter Ronald L 489-9544
8b Marshall Ruth A 493-1884
9b Biel Lawrence W 489-4752
10b Corless Roger J
1c Le Favor Carroll H 489-7316
2c Pipkin Isaac H 489-1080
3c Carwile Michl 489-2750
4c★Swedish Joseph R 493-1271
5c★Bailey S D 489-5027
6c Cialdini Judy 489-1216
7c★Durham Kippy 493-1757
8c★Gilbert Paul 489-9735
9c Swetname D N
10c Neal O M 489-5395
1d★Sherry David D 489-2182
2d★Moore Robt R 489-6770
3d Rubin David B 489-7346
4d Hill C
5d Metzler B M
6d★Robinson Mary A
7d Ward Brad 489-1946
8d Limberakis K
9d Jezierski Z W
10d Rupp Sharon L 489-3895
1e Sydnor Betty Mrs 489-7900
2e No Return
3e Kincade David W 489-1808
4e Barber D L 489-4743
5e Burnett Jane B
6e Meidenbauer N 489-8229
7e★Mc Afee D L 489-7070
8e★Charlesworth Jean 489-1291

56

ANDREWS RD —FROM MORREENE RD NORTH 1 WEST OF BY PASS

ZIP CODE 27705
122 Bulla Spencer 383-7127
Snow Tom
124★Brooks Kathy ◎ 388-4246
130 Senter Elwood W ◎ 383-1388
132 Westwood Golf Course 383-3896

6

ANGIER AV —FROM 800 E MAIN AT N & W RY SOUTH AND SOUTHEAST

ZIP CODE 27701
804 Central Carolina Bonded Warehouse Inc mdse whse 682-9365
842 Triangle Flea Market 682-1073
850 Vacant
ELM INTERSECTS
901 Vacant
907 Holland Margt A
SHORT AL BEGINS
909 Moore Fronnie

QUALITY JANITOR SERVICES

GEROME McDOWELL

682-6337

RUG SHAMPOO
INSURED CONTRACT CLEANING

BUILDINGS — OFFICES
WINDOWS — FLOORS

204½ N. Mangum St.

P.O. Box 11431

Durham, N.C. 27703

Gulf SOLAR HEAT

M. M. FOWLER INC.

600 Gulf St. P.O. Box 1090 27702

Phone 596-82

CAROLINA CARPETS & INTERIORS, INC.
• Carpeting, Linoleum Flooring, Custom Draperies and Wallcovering
• Carpeting (24 Hour Installation) Large Selection of Rolls and Remnants
• Lowest Price Guaranteed • Satisfaction Guaranteed
1920 Perry St. Durham, N.C. (27705) Phone For Home Appointments 286-0754

ANGIER AV—Contd
911★Moore John 682-4287
913 Chele Florence
915 Vacant
916 Gregory Charles 688-9278
917 White's Grocery 688-2163
LYON INTERSECTS
1002 Hicks Emma
1003 Vacant
1004 Vacant
1007 No Return
1011★Harris Marion 682-4176
1013★Gooch Phyllis 688-8675

26

LAUREL BEGINS
1004 No Return
1006 Brewington Perline
1007★Lassiter Jean 682-6470
1008 Vacant
1010 Taylor Linwood
1011 No Return
1012 Vacant
1013 Gooch Trilby C Mrs 688-8675
1013½★Harris Darryl H
1014★Green Cloria J
1015★Hoskins Haywod C
1017 Vacant
1018 Mc Millon Ernest
1019 Vacant
1020 Vacant
1021 Tillman Lucille 682-3451
1022 Ruffin Lessie ◎
1024★Knotts Jerline
★Dorty Delton L
STOKES INTERSECTS
1101 Hart
1102★Hargroves Jas
1102½ Pettiford Herden 682-1687
1104 Loftin Idell Mrs 688-9038
1105★Sanders Lillie D
1106 Vacant
1107 Gause Minnie Mrs 682-9083
1108★Murchison Benj
1109 Patterson Arth W 688-5832
1110★Myers Robt
1112 Vacant
1114 Vacant
ALSTON AV INTERSECTS
1201 Bell's Merchandise used 682-3165
1205 Salvation Army Thrift Store The 682-9980
1207 North Carolina News Co whol 682-5779
1212 Egavac Cleaners & Variety Shop 682-4880
1213 Vacant
1215 Jones Millie
HOLMAN INTERSECTS
1301 Church Of The Lord Jesus Christ 688-7935
1302 Vacant
1303 Campbell Jonathan
1304★Burnette Willie 688-3858
1306★Mc Intosh Dorothy
1308 Lanier Bait & Tackle Shop 688-1761
1309 Central Electric Motor Co sls & serv 688-7563
1310 Best Joseph A ◎ 682-4671
BLACKNALL ENDS
1401 Vacant
1403★Newman Anthony C ◎ 596-1074
1404 Exxon Company U S A oils-fuel 596-3488
Green Oil Company 596-8425
1407 Rigsbee Hubert A 596-5133
1408★Hodges Wm K 596-7412
1410 Vacant
GOLEY INTERSECTS
ZIP CODE 27703
1502★Jeffery Pearly M 596-4600
1507 Vacant
1508 Morris John L 596-6328
1509★Alston Ralph W
1510 Mayes Wm Jr
1511 Alston Lina Mrs 596-8650
1512 Whitted N Ruth 596-1123
1515 Apartments
1★Page Annie
2★Durham Claudia
3 O'Neal Lillie B 596-8824
4 Menges Alf

26

YOUNG AV ENDS
1601 Jenkins Rosa D Mrs 596-7776
1602 Vacant
1603 Martine Helen S Mrs
1604 Vacant
1605★Hughes Sallie
1606 Vacant
1607 Foushee Saml ◎ 596-7089
1608 Vacant
1609 Vacant
1612 Teasley Gene ◎ 596-9574
1613 Vacant
1615★Roberts Mary L 596-0772
1616 Raynor Wm L 596-1607
1617 Smith Mary Mrs ◎ 596-7391
PLUM INTERSECTS
1701 No Return
1702 Yelverton Frizelle Rev ◎ 596-5205
1703 Johnson James
1705 Vacant
1706 Smith Inez Mrs 596-5750
1707 Evans Danl L
★Waller Una M 596-1167
1708 Kelley Ila L Mrs ◎ 596-5520
HYDE PARK AV ENDS
1800 Hudson Funeral Home Inc 596-8269
1801 Oakley Carlene Mrs
1803 Mills Carolyn S 596-8325
Singh Teja
VINE BEGINS
1805 Vacant
1806 Poole Allen S
1807 Shaw R L Construction Co 596-9479
Shaw R L ◎ 596-9479
1808 Hilburn Norton W ◎ 596-6150
Pegram Ernest F 596-6867
Poole Bill H 596-3178
1809 Dixon Lessie M Mrs ◎ 596-6591
1810 Mc Kinney Ulys C ◎ 596-5862
MAPLE ENDS
1900★Honeycutt Martin C
1902 Brown Nettie T Mrs
1904 High Annie D Mrs ◎ 596-5982
1905a Mitchell John H
1905b Jackson Alonzo L
1906 Mc Leod Annie F Mrs 596-5593
1907 Giles Saw Service
1908 Giles Herbert J ◎
CLAY INTERSECTS
2001 Olive John E 596-6331
2002 Piedmont Glass & Mirror Co 596-2169
2003 Olive's Grocery & Market 596-5413
2004 Abernethy's Service Station 596-7425
2005★Frazier James R
2006 Batten Ollie M Mrs ◎ 596-7444
2007 Allen Marie T Mrs 596-5442
2008 Evans Margt L Mrs 596-3346
2009★Johnson Michl L
2010★Holt Furman D 596-3527
★Dove John L
2011 Pollard Geo E
2012 East Durham Beauty Salon 596-8988
Stephens Dave A 596-2936
2013 Collins Ida M Mrs ◎ 596-8454
2014 Fisher Leon A 596-6033
2015 Swain Ila P Mrs ◎ 596-7555
2017 Gray Lucy D ◎ 596-6866
2018 Vacant
2019 Durham Florist 596-5220
2021 Vacant
2022 Carolyn's Restaurant 596-9945
2024 Goodwin's Upholstery Co 596-5394
2026 Polyknits Outlet 596-0721

28

DRIVER AV INTERSECTS
2100 Crabtree Pharmacy 596-8271
2101 Angier Avenue Baptist Church 596-6430
2102 Durham TV Center 596-8273
2104 East Durham Laundromat 596-1152
2108 Andrews Country Kitchen 596-4556
2109 Stone Margt F
2110 Waters Barber Shop 596-5732
2111 Stone Alonzo B ◎ 596-5801
2112 Williams Clarence A Jewelers
2113 Fisher Vance E 596-6160
2114 Wachovia Bank & Trust Co (east durham ofc) 683-5325
2121 Cates Amoco Service Station
2126 U S P O (East Durham Sta) 288-8146
2128 Convenient Food Mart 596-9944
GUTHRIE AV ENDS
2200 Hamm A L Displays Inc 596-3741
2201 East Durham Gulf 596-8840
2202 Paradise Club
2202½ Star Garage auto reprs 596-6493
2204 Rancer Sid Co Inc (Whse)
2211★Richardson Floyd
2213 White Refrigeration Inc coml 596-5131
BRIGGS AV INTERSECTS
OWENS BEGINS
2302 Morris Donald G ◎ 596-6457
2304 George Delma T ◎ 596-5182
2307 Craig James M ◎ 596-6237
2309★Holloway Grace W ◎ 596-5402
BRUCE INTERSECTS
2401 Mayton Early W ◎ 596-6434
2405 Archway Tabernacle For Christ
2407 Scoggins Esther B Mrs ◎ 596-6090
2409 Stallings John
2416 Lipscomb Luther E ◎
KING BEGINS
2502 Vacant
2504 Terry Elsie L Mrs ◎ 596-6135
2505 Sloan Auto Parts Inc 596-9393
2506 Ryers Katie S Mrs
BINGHAM INTERSECTS
2602 R B's Cash Grocery
2604★Pickett C F
2605 Benson Arth W ◎ 596-5304
2609★Forrester John
2610 Vacant
2611 Vacant
2614★Cambell Nathan 596-4410
2616 Terry James W R ◎ 596-6776
2618★Leland Henry G
2619 Shambley Ada W Mrs ◎ 596-5583
2620 L&D Grocery & Grill 596-1735
BOONE BEGINS
HOOVER RD BEGINS
SCLRR CROSSES
2700 Mastercraft Carpet Distributors Inc 596-9368
DAWN BEGINS
2818 Blue Flame Gas Co bottled 596-8208
2820 Vacant
2822 Vacant
2822½ Vacant

MAKERS OF FINE FURNITURE FOR THE ENTIRE HOME
1612 E. Geer St. (27704)
Y and J Furniture Co.
REFINISHING REPRODUCTIONS
Phone 682-6131

Compass REAL ESTATE Service
TRIANGLE HOMEOWNERS
SALLY P. ATRINI, Owner
Complete Service For Homeowners and Buyers. We Help You Sell Your Own Home For A Flat Fee Save 100's to 1000's of $$$$
MEMBER OF THE DURHAM CHAMBER OF COMMERCE
DURHAM PHONES 493-4506, 493-4507 — CHAPEL HILL PHONE 968-9538
3700 Chapel Hill Blvd. Executive Park (27707)

Glenn's FLORIST
CHOICEST OF CUT FLOWERS — FLOWERS FOR ALL OCCASIONS
2810 N. Roxboro Rd., Tel. 471-3346 Day. Nights 688-3366

ALDRIDGE RETAIL POWER MOWER INC
POWER MOWERS — CHAIN SAWS — GARDEN TRACTORS
PARTS and SUPPLIES • SALES and SERVICE
WHOLESALE — MID-ATLANTIC STIHL
2694 CHAPEL HILL BLVD., P.O. BOX 8823 (27707)
5017 NEAL RD. (27705)
DIAL 489-33
TEL. 383-74

ANGIER AV—Contd
2823★Carolina Mannie ◎ 596-4997
2825 Edgerton Sam ◎ 596-5214
2827★Thomas Ray ◎ 596-1425

44 EAST END AV BEGINS
2901 Vacant
2907 Pettus James 596-4686
2909 Bridges Eula Mrs
2911 Mason K J Auto Body Shop 596-2334
2915 Purcell's Food Center 596-5832
2921★Lambert Kenneth 596-6646
2921½ Joyner
2923★Holsonbach I V
2925 Genl Tel Co Of The Southeast sub sta
2927 Swish Car Wash
2929 Lew's Quick Stop
ELLIS RD BEGINS
WOOD BEGINS
3001 Vacant
3003 Pierson Oscar ◎ 596-7677
3005 Vacant
3007★Banks Gladys 596-5582
3009★Williams M
ODELL BEGINS
3021 Daye Annie R Mrs ◎ 596-2519
3023 Holiday Irene Mrs ◎ 596-3519
SARILLA BEGINS
3101 Jenkins Ozie D ◎ 596-1502
3105★Fikes Lila 596-6259
3109 Daniels Garbage Collection 596-3760
Daniels Worther W ◎ 596-3760
COMMONWEALTH BEGINS
3205 Daniels Everett ◎ 596-1269
3209 Higgs C R Garage
3217 Knight's Beauty Shop 596-2411
Knight Graham T ◎ 596-2411
3219 Cook Deborah
3221 Buchanan Elbert 596-2813
3223 Brogden Norman A
3225 Banks Annie L Mrs ◎ 596-8509
3227 Terrell Hazel E 596-2356
3229★Billings Lacey
3231 Patrick Dorothy L 596-7106
3232 Waller Connie
3241★Ramsey D
CARTER AV BEGINS
3319 L & M Garbage Service 596-3780
Sherron Acres Barber Shop
MIDWAY AV BEGINS
3407 Johnson Daisy M ◎ 596-2661
3411 Norris Minnie L Mrs ◎ 596-2569
3413 Norris Howard R ◎ 596-3261
3417 Holt Pam Mrs
3421 Goss Linoleum & Tile 596-3712
3425 Goins Sign Co Inc 596-2516
POST AV BEGINS
3427 Fowler M M Repairs
3429 Vacant
3433 Bill's Chopper Shop aircraft accessories 596-1143
PLEASANT DR BEGINS
3500 Colclough Foy M ◎ 596-2016
3501 Faulkner's Body Shop reprs 596-2296
3505 Gooch John prod trucker 596-2563
3507 Bivins James N ◎ 596-2014
3509 Shepherd Willis B ◎ 596-3482
3510 Mc Lamb Alvin V 596-8301
3511 Rigsbee Marvin W ◎ 596-2629
3513 Dean George W 596-8021
3517 Swain L D & Son Inc htg contrs 596-6965
3521a★Heizyk Julie 596-4710
3521b Rigsbee Lois M Mrs 596-3526
3523 Sills Mary I Mrs 596-5714
3525 Boone Wm H 596-3109
3527 Sparrow L Tina Mrs 596-4664
3529★Taylor Betty
3601 Mc Gee Eldridge G ◎ 596-2492
3608a Lynn Wm H ◎ 596-3630
★Norwood David
3608 Riggsbee A J ◎
3608b Stanley James S 596-4605
3612 Ange Betty S ◎ 596-7414
3614a Pickel Virginia C Mrs 596-1416
3618 Green Julius H
3619 Russell Nina R Mrs ◎
3620 Boothe Lina L Mrs
3621 Taylor Gladys M Mrs ◎ 596-2759
3622 Fowler Arnold O ◎ 596-3363
3623★Lockamy Wm L Jr 596-8834
3625 Tate Percey S 596-9107
3627 Vacant
3627a★High Ronnie
3627b★Pittman Geraldine
3630★Mc Neill C R
3632 Grey Lida B 596-7550
3635 Bilboa Food Mart 596-9967
3643 Nichols Hallie H Mrs ◎ 596-2494
JONES CIR BEGINS
BILBO RD BEGINS
3702 Williams Ralph W 596-7583
3703 Jones Hortense K Mrs ◎ 596-2877
3703½ Cretcher Earlie J 596-1936
3704★Jones Hortense
3706 Brinkley Macie E Mrs ◎ 596-5878
3707★Underwood Larry D
3710 Mitchell Melvin E ◎ 596-8945
3712 Bain Theo C
3722 Rambeaut's Upholstery 596-2010
3724 Vacant
3730 Parrish E J 596-7426
3732 Johnson Lorraine D Mrs ◎ 596-8614
3733 Gebhardt Wm H ◎ 596-4167
3734 Piedmont Insulation Co contrs 596-3842
3735★Thalton Tracy
3736 White's Automotive Paint & Body Shop
White Kenneth ◎
3739 Suggs Letha L Mrs ◎ 596-2402
WREN RD BEGINS
3802★Tilley Fre l C 596-7998
3810 Utley Roscoe A ◎
3814 Aycock Lelia H Mrs ◎ 596-2721
3824 Smith Warren 596-4058
3826 Walker Ronald B ◎
3827 Briggs Geo G 596-3266
3829 Forbes Eursley B Mrs ◎ 596-2881
3831 Smith Theo R ◎ 596-8388
3833 Lilly Thos T ◎ 596-2879
3834 Page Zeb B Jr ◎ 596-3477
3835 Linthicum H E ◎ 596-3753
3838 Vacant
3840 Vacant
3842 Wiggs Ernest R ◎ 596-7598
3845 Hodnett Estelle H Mrs ◎ 596-2015
3846 King Mamie O Mrs ◎ 596-3106
3849 Taylor Nannie S Mrs 596-3102
STONE RD BEGINS
3852 Baker Georgia Mrs 596-2801
3854 Paschale Carl L 596-2066
3854½ Hutchins Odis O 596-3801
3902 Wilkins Benny 596-5841
3902½ Bar B Q Kitchen The 596-6236
STAGE RD BEGINS
3903 Overcash Lina B Mrs ◎ 596-3105
3905 Brewer's Bait & Fishing Supplies 596-3365
Brewer Howard O ◎ 596-3365
3906 Appel Joseph J ◎ 596-5594
3907 Mason Mary L Mrs ◎ 596-6814
3909 Bigford Mossette ◎ 596-8046
3911 Paschall Carl E ◎ 596-3435
3915 Stone Donald W ◎ 596-2822
3916 Hunt's Garage reprs 596-3324
Hunt Benj T ◎ 596-3324
3920 Lane Michl L ◎ 596-5797
3924 Upchurch Rupert Jr 596-7272
3926★Harmon Tim
3928 Fesperman Wm C 596-5498
3930 Oakley Bobby D
MASON DR INTERSECTS
4001 Byrd's Beauty Shop 596-2650
Byrd Rubert E ◎ 596-2650
4002 Ferrell Michl D ◎
4003 Pants N' Things 596-4054
4004 Doyle Wm ◎ 596-4544
4006★Printiss Cynthia 596-7787
4007 Oates Eug ◎ 596-2328
4008 Vacant
4009 Mc Leod Treva C Mrs ◎ 596-3024
4011 Smith Needham M ◎ 596-7058
4012 Fox Bolois K ◎ 596-7121
4012½★Martin Martha
4014 Richards Roy ◎ 596-3814
4015 Ferrell Ellie M Mrs ◎ 596-7794
4016 Baldwin
4016½★George Brian 596-4523
BETHESDA DR BEGINS
4022 E P A Whse
4027 Davidson Ben ◎
MIAMI BLVD INTERSECTS
4101 Vacant
4103 Jeff's Auto Service & Grill 596-7154
4110 Vacant
4112 Churchill Willie L ◎ 596-4125
4118 Churchill Nannie M Mrs ◎ 596-4403
4122 Kates
4202 Kapiko Jerrold L ◎ 596-3340
4204★Mc Farland T J ◎ 596-6703
4206 Lanier D Vann ◎ 596-1275
4214★Black Barry 596-4464
ANDREW ST BEGINS
4220 Clellis Ben Mrs
4222★Rigsbee Dorothy ◎ 596-4284
4224 Mitchell Jasper ◎ 596-7573
4227★Baker Wallace 596-2964
4228 King Arth C cabt mkr ◎ 596-4604
4229 Vacant
GLENCO BEGINS
4300 Vacant
4301 Earp Lillie E Mrs ◎ 596-2866
4303 O'Steen
4306 Perkins Chester G ◎ 596-2812
4307★Browning Virginia ◎ 596-2664
4315 Watson Brooks Jr 596-5519
4318 Chappell Margt K ◎ 596-2038
4319 Martin Henry E ◎ 596-8540
4402 Faulkner Michl B ◎ 596-9442
4406 Perry Billy ◎
4407 Burgess Walter E ◎ 596-1467
4410 Caison Dot Mrs
4415 Burgess Walter C ◎ 596-1282
4424 Williams W Lunsford ◎ 596-4327
4425 Bryant Wm G ◎ 596-7095
4430 Perry I Raye Mrs ◎ 596-3747
4431 Kerr David A ◎ 596-6330
4508 Dawson Irving T ◎ 596-3146
4513★Schmitt Johna 596-3743
4514★Bailey Ruby
4515 Hargis James B ◎
4521★Dausons Thad B ◎ 596-2949
4522 Watson Coy L ◎ 596-7495
4528 Blackburn Harold D ◎ 596-7907
4529 Jones Myrtle J Mrs ◎ 596-7926
HEATH DR BEGINS
4601★Harrison Gertie
4606 Terry Cleda Mrs ◎ 596-2439
4607 No Return

MIR MARLEY INVESTMENT REALTY
Marley Investment Realty
We specialize in Residential & Commercial Real Estate, Investment Properties and Property Management.
104 CEDAR TERRACE EAST • 3525 CHAPEL HILL BLVD. • DURHAM, N.C. 27707 • PHONE (919) 493-1592

HOUSE OF 10,000 PICTURE FRAMES
• CUSTOM FRAMING • READY MADE FRAMES • GLASS • MATTING
• MOUNTING • PICTURES • PRINTS • WALL ACCESSORIES AND MIRRORS
1 Week Service – Overnight If Necessary
1106½ Broad St. Durham, N.C. (27705) Tel. (919) 286-483
112½ W. Franklin St. Chapel Hill, N.C. Tel. 929-758

Bernard's Formal Wear
WEDDING SPECIALISTS
1151 W. Club Blvd. Durham, N.C. (27701)
Bernard's Formal Wear
Durham's Wedding Specialists
Tuxedo Rental and Sales in Stock
Across From Northgate
Tel. (919) 286-3633

ANGIER AV—Contd
4613 Murray Ralph J ◎ 596-6419
4621 Kelly John G ◎ 596-3141
4624 Beasley W Allie ◎ 596-2442
4625 Mc Gee Alton R ◎ 596-3148
4630 Ingram James L ◎ 596-3473
4631 George Robt L ◎ 596-2437
4633 Vacant
4636 Glenn W R ◎ 596-1665
4639 Gunter Benj Jr ◎ 596-4326
4640 Beasley Eddie R ◎ 596-1606
4648★Merritt Ronald
4649 Thomas Jerry S ◎ 596-7667
PAGE RD BEGINS
4650 Pickett Esther T Mrs

46

ANGUS RD —FROM CROMWELL RD WEST 1 SOUTH PINEFORE RD

ZIP CODE 27705
3407 Schroeder Carol G Mrs ◎ 489-5943
3408 Winn Lloyd E Jr ◎ 489-3606
3411 Carr John F II ◎ 489-1826
3414 Goodman Wm ◎ 489-4078
3417 Jones Kyle S ◎ 489-5771
3418 Mc Caslin Jack F ◎ 489-2830
3421 Henderson Charles H ◎ 489-5077
3424 Sullivan Francis E ◎ 489-6142
3425 Strowd Elvin E ◎ 489-8586

36

ANITA ST —FROM 1600 SHAWNEE WEST 1 EAST OF ROXBORO RD

ZIP CODE 27701
400 Rogers Eva W Mrs ◎ 688-3788
402 Goodwin Wallace R ◎ 688-3922
404 Mc Kee Guy V ◎ 688-3722
405 Hayes Harold S ◎ 688-6495

18

APEX RD —A CONTINUATION OF ALSTON AV FROM 1500 SOUTH

ZIP CODE 27707
1706 Feimster Tony 688-1644
1710 Thompson Eunice Z Mrs 688-5093
1800 Waller Belitha 688-9102
1806 Bunch Mack 682-1976
1900 Church Of God Of Jesus Christ
1904 Johnson J C heating & air condtg serv ◎ 682-3195
1905 Council Bishop Jr
1906 Weaver Bruce 688-4075
1907 Vacant
1908★Justice Mary L Mrs ◎ 682-7338
1910 Vacant
1913 Vacant
1914 Craftsman Lounge club 688-9580
1915 Williams Glenard Rev ◎ 682-3055
1920★Mc Clamb Mc Kenton ◎ 688-2758
1922 Liscomb
1931★Cade Sam
1937★Burnett Radah E 682-4928
1941 Cash
2001 Cozart R E ◎ 688-2629
2003★Flowers L H 688-4086
2004 Gordon Douglas L ◎ 682-0563
2005 Lyons Mc Coy W ◎ 688-4939
2006★Cash Hubert ◎
2010 Brown K D ◎ 682-3939
2012 Vacant
2014 Jones Robt 682-3933
2017 Watkins Elmer L ◎ 682-7507
2019 Evans
2101 Smith Joyce E
2103 Roberts Nannie M Mrs ◎ 688-4641
2104 Skinner Docia L Mrs ◎ 682-7960
2107 Brown Noah 682-3827
2108 Wilson J C ◎ 682-1403
2112 Alston Lathrop W ◎ 682-9504
2201 Grandy Ophelia
2202★Centry Junious
2203 Smith J E 688-7643
2205 Ricks Walter E ◎ 682-7962
2211 Stroud T R ◎ 688-7468
2214 Mitchell Helen ◎ 682-3296
2217 Royal Wallace ◎ 682-5218
2218 No Return
2220 Vacant
2221 Holmes C Robbins 682-3837
2225 Long Symn 682-4047
2228 Waller Geo O ◎ 682-7787
2229 Fleming Ronald J 688-6978
2231 Thorpe Laura L Mrs ◎ 682-2845
2302 Tabon Elton ◎ 682-2518
2304 Gilmore Geo B ◎ 682-7847
2306 Timberlake John W ◎ 682-2494
2400 Baucom Virginia Mrs ◎ 688-2402
2402 Suitt John Lee ◎ 682-2693
2406 Scott Cath
2416 Barnes Gulf Service 682-4076
2418 Barnes & Mc Ghee Auto Sls 688-0631
2502 Herndon E H Construction 596-8143
Quickie Food Mart Of Durham
2515 Union Insurance & Realty Co 596-8102
Moore Donald T phys 596-8185
S D C Intergrated Service Inc data processing 541-3602
Glennview Memorial Park Inc (Ofc) 596-8102

15

APEX ST —FROM 1500 SOUTH ST WEST

ZIP CODE 27707
207 Bynum Thos L ◎ 688-7159
209 Sowell Jake E ◎ 688-7017

38

APOLLO ST —FROM 3100 DEARBORN RD SOUTH 1 EAST OF RUTH ST

ZIP CODE 27704

43

ARBOR ST —FROM 709 W KNOX NORTH 1 WEST OF WASHINGTON (NOT OPEN BETWEEN W KNOX AND ½ BLK SOUTH OF RUBY)

ZIP CODE 27701
1407 Johnson Wade O ◎ 682-1936
1411 Julian Jocelyn J Mrs ◎ 682-0542
1413 Rigsbee H L Jr ◎ 688-3348
1417 Gantt Saml F Hon ◎ 688-2666
1423 Dunnegan Brinkley E ◎ 682-3262
EVERETT PL ENDS
ENGLEWOOD AV INTERSECTS

29

ARCH PL —FROM 1406 IDA NORTHWEST 1 NORTH OF GUESS RD

ZIP CODE 27705

21

ARCHDALE DR —FROM 2927 S ROXBORO ST WEST

ZIP CODE 27707
106 Hayes Percy B Jr ◎
111 Mc Million R H ◎ 489-4557
112 Harris Weldon E ◎ 489-1720
113 Mc Leod Garson ◎ 489-6638
114 Cobb Ulysses C ◎ 489-1903
115★Birdine Mary ◎
117 Stone Willie A
118 Weaver Thos C ◎
122★Boone L
123 Pugh W R Plumbing Co 489-5590
Pugh Willie R ◎ 489-5590
200★Minor Melinda 493-2222
201 Docher Shepherd 489-5059
202 Poteat Vertee 489-0543
203 Walker Joe ◎ 489-7212
204 Platt Conley 489-9489
205 Pierce James R ◎ 489-3590
208 Jones Josephine B Mrs ◎ 489-2757
209 Wiggins June L Mrs ◎
211 Vacant
215★Blount Sharon ◎
217 Moore John T ◎ 489-7677
218★Smith C C ◎ 489-6325
219 Boyd Mamie C ◎
221 Curtis John W ◎ 489-5431
222 Smith
223 Reaves Jerry M ◎ 493-1108
224 Clemments Mary 489-5248
225 Macon Willie R ◎ 489-4323
227 Brown Iantha
300 Cole Eula M Mrs ◎ 489-2944
301 Friendly Rest Home The 489-9497

49

808 Watson Geo I ◎ 489-9882
812 Ledbetter Freeman H ◎ 489-7706
816 Dunleavy Harvey ◎ 489-8582
1009 Porter Ned A ◎ 489-7780
1015 Anderson James W ◎ 489-5093
1109 Wilson James F ◎ 489-3041

57

ARGENTINO ST —FROM DOWNING WEST & EAST 2 NORTH OF CREST

ZIP CODE 27705

66

ARGONNE DR —FROM ROXBORO ST WEST 1 NORTH OF WELLINGTON DR

ZIP CODE 27704
103 Gunter Robt B ◎ 477-4018
109★Stuelkes Sherry ◎ 471-4270
112 Hargis Hugh C ◎ 477-6242
113 Hough Joseph G ◎ 477-2795
116 Jones Wilbert W ◎ 477-4602
117 Smith Roy B ◎ 477-3953
120 Allison Roy C ◎ 477-2825
121 Dezern Lois L Mrs 477-2230
122 Decker Donald L ◎ 477-8400
125 Kelly John D ◎ 477-6423
128 Major Billy E ◎ 471-3727
129 Herndon Thos D ◎ 477-3891
132 Haugg Geo E ◎ 477-4917
133 Barry Thos J ◎ 477-8530
135 Page W O Mrs ◎ 477-6031
136 Herndon Paul E ◎ 477-3864
139 Parrish Ernest L ◎ 477-6360
140 Crabtree J Howard ◎ 477-0782
143 Price Victor R ◎ 477-6796
147 Hampton Thos H ◎ 477-3177
205 Teitelbaum David ◎ 477-8128
206 Williams Geo A ◎ 477-3264
210 Dorman James T ◎ 477-5192
214 Welty Allan M Jr ◎ 477-2748
216 Gregory Kenneth L ◎ 477-3317
217 Bahor Edw M ◎ 477-6611
222 Crabtree Foy R ◎ 477-3395
223 Register Leon H ◎ 477-3812
225 Mc Cann Terrence M ◎ 477-3297
226 Laws Harlan L ◎ 477-0824
229 Culler Melvin T Jr ◎ 477-1468
230 Lawson Claibourne H ◎ 477-6763
233 Albertson Mayme Mrs ◎ 477-6310
234★Humphrey Myron ◎ 477-9070
237 Harris Robt H Jr ◎ 477-3510
238 Covington John W ◎ 477-5590
242 Kallianos Andrew G ◎ 477-5117
243 Haun Robt A ◎ 477-9007
Haun Weynette P Mrs genealogist
246 Taylor Virginia B Mrs ◎
250 Stanfield Frances H Mrs ◎ 477-2996
252 Moore Henry ◎ 477-8654
253 Warren Alvis F Jr ◎ 477-2340
302 Wall Edw T ◎ 477-8741
306 Hawes John R Jr ◎ 477-0010
310 Moore Harold E ◎ 477-6115
312 Williams Hal L ◎ 477-8046

3002 Guess Rd. (27705)
Bee's Hairstyling
WE SPECIALIZE IN THE VERY LATEST HAIR SHAPES AND STYLES
A FRIENDLY STAFF TO SERVE YOU TRY US!
WE ALSO CUT-AND-STYLE MENS HAIR
BEE ALLRED — Owner
Phone 471-2292 or 471-3788

Coggin Pontiac Inc.
SALES • SERVICE • LEASING
"WHATEVER IT TAKES COGGIN GIVES"
MADZA VOLVO HONDA
DEALER NO. 5423
4419 Chapel Hill Blvd. U.S. 15-501 (27707)
Phones
Durham — 489-6531 Chapel Hill — 929-0361 Raleigh 821-1920

Oscar Miller Contractor, Inc.
ASPHALT PAVING—High Quality Work at Lower Prices
P.O. Box 30097, Raleigh, N.C. (27612) Tel. 787-2442
Durham Tel. 688-3339

ARGONNE DR—Contd
400 Ballagh Ralph M ◎ 477-5190
406 Farned Joseph R ◎ 477-0005
410 Harrell Benj C ◎ 477-5369
411 Cate Wm R ◎ 477-1197
414 Robson Charles D ◎ 477-5671
416 Skinner Leroy C ◎ 477-2397

38

ARLENE ST —FROM 721 MARTIN WEST AND NORTHWEST 1 NORTH OF CRAVEN

ZIP CODE 27704
509 No Return
600 Suggs Viola B Mrs ◎ 477-6230

13

ARNETTE AV —FROM 900 CHAPEL HILL SOUTH

ZIP CODE 27701
608 Satterfield Inez Mrs 688-9463
610 Locklear John contr roofing 682-1995
★Smith Zelma
611★Russell Geo Mrs ◎ 688-4024
612★Rodriquez Julio
614 Lassiter Elsie M Mrs
★Taylor Thelma
615★Harry Rosa 682-4996
616 Barbour Oscar
617★Mallor Darnell
618★Harris Retha 688-9481
JACKSON INTERSECTS
707 Peterson Festus H 682-4407
708 Dayes
709 High Snowdeen D Mrs ◎ 682-0893
Wicks Meta Mrs 688-3737
710 Repass Jack O 682-4466
711 Long Russell W ◎ 688-3146
713 Howell James E ◎ 682-5828
714 Mims Earlie C Jr ◎
715 Latta Rosa C Mrs ◎ 682-8435
716 Rosse Paul
716b Vacant
718★Sparks Hilda
722 Weaver Betty L Mrs 682-7384
YANCEY INTERSECTS
813★Bond David F 688-2460
★Lakin Michl 688-0269
814 Apartments
814a Perry Harriette
814b Brockington Kenneth 682-7519
814c Williams Vashti M 688-0100
814d Caviness Robt L 688-2936
Ginyard Mary 688-6029
815★Mitchell Willie L 682-5184
816 King James N ◎ 682-6046
★Meadow Tony
817★Johnson Dennis E
819★Mc Gee Addie
PARKER ENDS
902 Mc Clamroch Wm L Jr tile contr ◎ 688-2551
904 Brown Wm V
906★Jones Anna B
907 Wright Rachel V Mrs ◎ 682-8424
908 Burnette Lallie Mrs ◎ 682-7946
909★Umstead Geo B ◎
910★Johnson Lee 688-1403
911★Harris Geo E 688-2425
912★Bryan Eliz 688-0193
913★Smith O B 682-6096
915★Beck Grace 688-9570

17

ZIP CODE 27707
MOREHEAD AV INTERSECTS
1000 Brandon Roderick L ◎ 682-5810
1002★Davis Gray
1004★Mc Neal Chris 688-3737
1005 Ross Patk D ◎ 682-2024
1006 Tobin Ann E
1007 Crutchfield Anna M Mrs ◎ 682-2898
1008★Whitley Baxter 682-4002
1010 Vacant
1011 Dewar C Owen ◎ 682-5032
1012 Bolton Paul B ◎ 682-5838
1013 Beard Francis D ◎ 688-7877
1015 Mailey Jerry
PROCTOR INTERSECTS
1102 Willis Linwood 688-3854
1104 No Return
1106 Lindsey Horace B ◎ 682-6892
1109 Murray Wm D ◎ 688-3415
1110 Shepherd Howard R Rev 682-0877
1112 No Return
W COBB INTERSECTS
1202 Tilley Eric L Jr ◎ 682-1998
1206 Metcalf Norman E ◎ 682-2894
1208 Allen Irving E ◎ 688-7942
1212 Ferguson Oliver W ◎ 682-1468
1214 Deans Georgiana B Mrs ◎ 688-2918
1222★Legoff Pierre ◎ 682-0601
W LAKEWOOD AV INTERSECTS
1301 Gresham Walter G ◎ 489-8400
1303 Bible Henry H 489-6412
1307 Clayton Thos ◎ 489-3966
1310 Jones Claude V ◎ 489-5253
1311 Gantt Ann H Mrs ◎ 489-2263
1317 Copeland Joyce A 489-3077
1319 Clay Susie J Mrs ◎ 489-5153
1320 Heizer James S ◎ 489-5545
1321 Johnson Wm H ◎ 489-2069
1322★Avery Lloyd T 489-0433
1324 Lane Sudie M 489-0921
1325 Mullican Paul F ◎ 489-1601
WELLS INTERSECTS
1400★Moss W Otto 489-3163
1401 Conley David M ◎ 489-5908
1404 Coble Howard ◎ 489-9656
1405 Lockhart Walter S Jr 489-0873
1407 Ramon Fidel ◎ 489-1406
1410 Ward Localin M ◎ 489-4137
HERMITAGE CT BEGINS

21

ARNOLD RD —FROM UNIVERSITY DR NORTH 1 EAST OF MONROE AV

ZIP CODE 27707
2900 Kaufman Bernard ◎ 489-0817
2901 Locklen Walter ◎
2903 Dickerson Charles L ◎ 489-4516
2904★Crichton David M 489-7234
2906 Griffin John R ◎ 493-1279
2908 Lockyer Barrie ◎ 493-2168
2911 Kimble Elsie
2912 Silvasi John ◎ 489-9742
2917 Miles Ken ◎
2921 Rigsbee Arnold 489-5459

21

ARRINGTON ST —FROM 2200 UNIVERSITY DR SOUTH

ZIP CODE 27707
2105 O'Neal Edw M Jr ◎ 489-2155
2106 O'Briant Inez M Mrs ◎ 489-2560
2109 Tharrington P Ricky ◎ 489-9731
2201 Rogers Wm E ◎ 489-9406
2206 Parrish E C ◎ 489-6282
2207 Rosenstein Wilma Mrs ◎ 489-3564
2210 Rollins Philip P ◎ 493-1326
2211 Burris J Colton ◎ 489-3032
2214 Watkins W Sam ◎ 489-4653
2215 Storey Shepherd D ◎ 489-9660
2218 Andrews James A ◎ 489-4922
2219 Murchison Max H ◎ 489-2077

55

ARROWHEAD DR —FROM INDIAN TRAIL NORTH 1 WEST OF HILLANDALE RD

ZIP CODE 27705
1708 Berry Louise G Mrs ◎
1715 Holt
1723 Dobson Shuford P ◎ 286-1359
1731 Gregory Rose C Mrs ◎ 286-4316

28

ASHE ST —FROM 207 S MAPLE SOUTHEAST BEYOND CITY LIMITS

ZIP CODE 27703
1905 Utley Viola H Mrs 596-4877
1907 Apartments
1★Millhouse Tom
2★Hobby Carrie
3★Crabbtree Phillip
4 Clayton Barbara P Mrs
1908 Paschall Herbert A 596-7591
CLAY BEGINS
2001 Riggsbee J A ◎ 596-2333
2002 Olive James A ◎ 596-6614
2003★Thompson J S 596-7806
2005 Rhodes Johnnie E 596-7721
2006 Perry Elijah 596-3125
2007 Pollard Harold A ◎ 596-3394
2008 Watkins Clara Mrs ◎ 596-7666
2010★Hicks Wm E ◎ 596-8241
2011 Vacant
2012 Kerr Helen S Mrs
2013 Wilson Vida F Mrs ◎ 596-8424
2014 Wilson Raymond J ◎ 596-8362
2015 Gardner Chester L 596-6166
2018 Vacant
DRIVER AV INTERSECTS
2105 Guthrie Luther T ◎ 596-7208
2107 Rollins Edd B ◎ 596-2388
2109 Clayton Percy C 596-5441
2110 Lowe James A 596-1456
2111 Harward Etta M Mrs ◎ 596-5875
2113 Freeman Thos E Jr 596-4342
2114 Nichols James O
2116 Abernathy Cara H ◎ 596-6885
2117 Bagley Ernestine
S GUTHRIE AV INTERSECTS
2206 Maynard James E
2207★Hasty Sam
2208 Brantley Wm R
2209 Honeycutt Grocery 596-4841
2210 Crouse H A
BRIGGS AV INTERSECTS
2301 Emory Robt M
2302 Swain Electric Co Inc contrs 688-4078
2303a Vacant
2303b★Hunt Ricky
2305 Arnold Wesley M ◎ 596-8420
2306 Carroll J Joseph 596-7319
2307 Vacant
2309★Moore Donnie
2310 Lawrence Hugh O 596-6550
2312 Williams Lois B Mrs ◎ 596-7302
CODY ENDS
2401 Ashe St Pentecostal Freewill Baptist Church
2406 Vacant
2407 Smith Maude S Mrs
2409 Wilson Delmar 596-5697

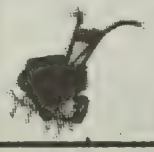
PETE'S SAW AND MOWER SERVICE
"WE SERVICE WHAT WE SELL"
3545 Cheek Rd. (27704) Tel. 682-20

"WE TRY HARDER"
B. J. Realty Company
RESIDENTIAL – LAND – COMMERCIAL
SOLD
"B.J." Harris
J. T. Harris
309 Foushee St. (27704)
477-5523

ASHE ST—Contd
2410 Farmer Roy W ◎ 596-7514
2411 Going John T ◎ 596-3467
2500a★Stahl James L
2500b★Brame Willie J Jr
2501 Crutchfield Gertie B ◎ 596-5018
2502★Bass E Dortch
Horton J W
2502b Steele C D
2503 Green Grover C ◎ 596-8829
2504a★Bowen Ruth
2504b★Taylor Cindy
2505 Fowler Auburn A ◎ 596-6890
2506 No Return
2506½ Vacant
2509★Johnson Ella 596-3916
2510 Taylor Wesley E 596-9152
2511★Johnson Janie
2512 Breton Earl G ◎
2513a Lyons Carl L 596-6165
2513b★Beal Stanley
2514 Terry Annie M Mrs 596-4294
2515a★Bellamy A E
2616★Eure Beveley
2616a★Stewart Betty
2616b★Eure Tom 596-1064
BINGHAM BEGINS
2601 Vacant
2602 Davis Harrison ◎ 596-2449
2603 Wells Thos R ◎ 596-7626
2604 King Ann T Mrs 596-8766
2606★Powell Wm 596-4955
2608 La Fleur Leo W
2609 Davis Mattie D Mrs ◎ 596-3100
2609½★Clay Joseph
2610 No Return
2612 Emmons Garry C ◎ 596-2267
2613 Brinkley Wm T
2613½★Moore Alice
2614 No Return
2615 Wilson Mary B Mrs
2616a★Mc Broun Joseph E
2618a★Hilliard Paul 596-4808
2618b★Hannah M
2619 Fisher Michl P 596-4675
2620 George Wm G ◎ 596-6062
2622 Monbureau Dennis G 596-3651
BENJAMINE ENDS
2701★Stubbs James ◎ 596-8710
2702 Long James T 596-4541
2703★Flowers James
2704 Mims Walter S ◎ 596-8380
2705 Taylor Rosa M Mrs ◎ 596-3474
2706 Tart Wm A 596-7187
2707 Hall Lula S Mrs ◎ 596-2900
2708 Brown Beryl H ◎ 596-2295
2711 Fisher Clarence L ◎ 596-3646
2712 Street James N ◎
2713 Green Allen J ◎ 596-1177
2714 Williams Betty B Mrs ◎ 596-5201
2715 Ellis Beulah G ◎ 596-2925
2716 Ross Charles J Jr ◎ 596-8098
2717 Andrews Edw L ◎ 596-3815
2718 Davis Elemish D ◎ 596-4471
2720★Stone Zula
2722 Oliphant John F ◎ 596-5978
2724 West Evelyn S ◎ 596-4092
CREASY ENDS
3000★Best Dorothy G 596-0872
3000½ Evans Dorothy 596-7704
3001 Evans Bernie ◎
3002 Long Lokie Jr 596-4354
3002½ Jones James 596-1992
3005a★Perry Patricia
3005b★Hall Susie 596-9108
3007a★Reeder M 596-4885
3007b★Holland James
2810 Glenn Julia H Mrs ◎ 596-2046
2811a Carrington Linda P 596-4610
2811b★Spring Margt
2813a★Devon Shirley 596-7073
2813b No Return
WELDON ST ENDS
2819a Vacant
2819-b Vacant
2821a★Jackson Lester
2825★Williams Thos R 596-9471
WELDON TER BEGINS
HOOVER RD INTERSECTS
SCL RR CROSSES
MIAMI BLVD INTERSECTS

51

ASHLEY RD —FROM WISTERIA ST SOUTH 1 WEST OF BROAD

ZIP CODE 27705
2 Birmington Geo III 477-1241
3 Steere Jonathon 477-4280
4★Lack J
5★Birmingham Andy
6 Lukacher Ned 471-2455
7★Sides Paul J Jr 471-4855
8 Auman Garry L
9★Maher Jackie
10 Abramson Paula 477-6145
11 Greenleaf Arno L 471-2720
12 Reams Calvin J 471-2285
13 Fischer David H 471-2303
14★Hankins Susan 477-1187
15 Ashton Patricia R 477-0767
16 Meyer Albert A
17 Birmingham Construction Co 477-4712
Birmingham Geo W Jr ◎ 477-4712

13

ASHTON PL —FROM 401 W PETTIGREW SOUTH 2 EAST OF S DUKE

ZIP CODE 27701
413 White Optical Laboratories Inc whol 688-7338
JACKSON INTERSECTS

24

ATHENS AV —FROM WABASH SOUTHEAST 1 EAST OF ALSTON AV RD

ZIP CODE 27707
1700 Franklin L ◎
1701 Burnett Mary T Mrs ◎ 682-2522
1702 Stansbury Leslie ◎
1704 Vacant
1705 Clark Fidila P Mrs ◎ 688-1124
1706★Mc Cloud Nettie
1707 Mc Neil W ◎
1708 Wallace James D 688-5908
1712 Bridges Oscar L ◎ 682-3412
1714 Avent Jean ◎ 682-8942
Wilkins Ira
1715 Mount Calvary United Church Of Christ 688-5066
Mount Calvary United Church Christ Day Care Cntr 688-7874
1716 Avent Luther L
1718 Singletary Harriett K Mrs ◎ 682-4159
1721 Henry Robt Jr
1723 Brown James W Jr ◎ 682-4950
1724 Ellison Julius ◎ 682-4333
1725 Springer James ◎
1727 Johnson Lessie B Mrs ◎
1730 Dennison Robt ◎ 682-7954
1731 Smith Willie
1732 Laster Josephine 688-1875
1734 Brown Will 682-5340
1735 Johnson Henry H ◎ 688-3998
1802 Clemons David L ◎ 682-4578
1803 Covington Jesse C ◎ 688-8356
1804 Poole John L ◎ 682-4271
1819 Montgomery Eric L ◎ 682-5230
1826 Holman Robt E 683-3098
1901 West Durham Baptist Church 682-4453
West Durham Baptist Day Nursery 682-7547
1906★Peacock T ◎ 682-0535
1908★Miller Michell ◎ 682-3103
1909 Avery Wm ◎
1913 Clegg Dan H ◎ 688-1248
1916 Braxton Wm 688-5900
1918 Waller Bill
1919 Self Wm E ◎
1921 Wiggins Marion M ◎ 682-4432
Wiggins Shirley 688-2263

18

ATLANTIC CT (MUTUAL HEIGHTS) FROM CORNWALLIS RD NORTH 1 WEST OF FAYETTEVILLE

ZIP CODE 27707
A1★Lyons Leo
A2 Herring Maxine
A3★Rainey Eva M 682-2869
B1★Smith Anglia
B2★Parker Christine
C1 Barns Johnny E 682-7937
C2 Moore Lafayette C 688-3434
D1 Denson Thelma L Mrs 688-0496
D2★Spears A E III
D3★Jerden Eddie L
E1★Brandon Cornell 682-6621
E2★Alston Louise
E3★Sanders Arbin
E4★Dorsey Elvert L
E5★Womble Doris
F1★Lee Martha
F2★Bridges Charles E
F3★Nicholson Mary
F4★Morris Wilbert
G1 Hepler Thos
G2 Wingate Alease 688-5165
G3 Gunter Lovitt
H1★Brown Sylvester
H2★Brunson Thos
H3 Williams Woodrow C 682-7382
H4★Williamson Benj T
H5★Thornton Mildren 682-4428
I1 Pratt Lottie 688-6134
I2 Forbes Cath O 682-1992
13★Lettie Roslyn 688-2025
J1 Brown Vallie S Mrs 688-0188
J2 Bradley Rosanna D Mrs 682-8782
J3★Brown Cristine
K1★Cobb Danny
K2 Thompson Angela 682-7328
L1 Mayfield Silas L 682-1573
L2 Toraine Juel 688-8407
L3★Bass Nemiah
L4 Hedspeth Laura R Mrs 682-1033
L5 Tucker Thos A 682-9435
M1 Brown Clara M Mrs 682-6353
M2 Harris Wm E 688-2769
M3★Hilliard Lesley
M4★Shaw Dorothy
N1 Ellerbee James L 688-0295
N2 Sinclair Jesse 682-7790
O1 Foust Margt R 682-3786

BEVERLY'S GREENHOUSE
SPECIALIZING IN CACTI AND SUCCULENTS
3008 Redwood Rd. (27704)
682-7725

GERALD JONES ALUMINUM PRODUCTS, INC.
ALCOA SIDING
ALCOA HOUSE SIDING — WINDOWS — DOORS
FHA FINANCING — 5 YEAR TERMS AVAILABLE
900 N. Mangum St.
P.O. Box 222 (27702)
Tel. 682-5324

Key Homes of Durham, Inc.
Parkwood Developers
Parkwood Village Builders
13 Seaton Rd., Durham, N.C. (27713) (919) 544-1702
Dick Sauer 544-1453
Earl Mosher 544-3343

HOLT SPORTING GOODS INC.
SPECIALISTS IN ALL SPORTS
NATIONALLY ADVERTISED BRANDS
OF QUALITY EQUIPMENT
SOUTH SQUARE MALL (27707)
TEL. 493-3402

THE AMERICAN ARTHRITIS ASSOCIATION, INC.
Phone: (919) 942-8658
P.O. Box 666, Chapel Hill, N.C. 27514

ATLANTIC CT—Contd
O2 Winston Pauline H Mrs 682-3960
O3 Daniels Naomi L Mrs

18

ATLANTIC ST —FROM FAYETTEVILLE WEST

ZIP CODE 27707
2508 Crawford Margt W Mrs ◎ 682-0748
2510 Johnson Pearl L Mrs ◎ 682-1432
2511★Spinks Estelle R 688-9118
2512 Vacant
2514 Hackney Charles ◎
2521★Miller Saml B ◎
2524 Jones Essie ◎ 682-7260
2527 Emmanuel Tabernacle Holiness Church 682-7260
2526 Mills Hubert ◎ 682-1424
2529 Mills James M 682-5930
2530 Winston S D ◎
2531★Hall John W
2533★Bush Nancy S 688-8705
2535★Williams Arth
2536 Winston Leatha H Mrs ◎ 682-1777
2537 Hurst John 688-8943
2539 Satterfield James M 688-7451
2540 Anderson Adell B Mrs ◎ 688-7984
2541 Mc Clain Donnie M 688-8693
2543★Page Dorothy W
2544 Bass Juanita Mrs ◎ 682-3167
2600★Roberts Calvin L ◎
2601 Winston Mary Mrs ◎ 682-0169
2605 Walker James M ◎ 688-6491
2606 Tomlin Nannie C Mrs ◎ 682-8602
2608★Campbell Eva M 688-4934
2610 Burnson Jesse Jr
2611★Stewart Yvonne ◎
2617 Smoke Elijah ◎ 682-2280
2618 Sullivan Tyrone ◎ 682-4662
2619 Clark Alf B ◎ 688-3697
2620 Prince Aldolphus ◎ 682-7455
2629★Umstead Ronald L ◎ 682-4973
2630★Green Mary L
2634 Mayshack Carrie B Mrs ◎ 682-1776
2637★Mc Nair John ◎ 682-3433
RED OAK INTERSECTS
2700 Holland Penelope ◎ 688-0813
2704★Johnson Clarence ◎ 688-4296
2710★Robinson Virgin Jr
2711 Vacant
2712 Holloway Richd L ◎ 688-5113
2718 Brown Mary L ◎ 688-1888
2722★Barnes Malcolm F ◎ 682-6027
2713 Tucker Beverly Mrs 688-7511
2721 Turrentine Norman L ◎ 688-5163
2723★Woods Loretta M Mrs 682-8013
★Woods Willie 688-4495
2724 Brown's Day Care Center 688-4678
Brown Leroy ◎ 688-4678
2727★Bowens Flora ◎
2730 Dark J H ◎ 688-1831
2731 Ross Julian ◎ 682-1947
2732 Brandon Lyman H ◎ 688-7886
2736 Chavis Claudie O ◎ 682-6939
2737 Gilmore Annie M Mrs ◎ 682-1470
2740 Davis Gladys H Mrs ◎ 688-3667
2744 Pitman J E ◎ 688-3817
2747 Holland Lenroy ◎ 682-1435
2801★Pointer Patricia A ◎ 688-4575
2802 Elliott Ervin ◎ 688-6648
2803 Howard Mamie H ◎
2804 Dixon Louis Jr ◎ 688-8668
2805 Allen Ruth A ◎ 682-4983
2807★Mc Lean Dixon J ◎ 688-4147
2808 Bullock Vera S Mrs ◎ 682-6457
2809 Jones Minnie E Mrs ◎ 682-6094
2811★Moore Ida M ◎ 688-4953

58

ATLAS ST —FROM 2100 ELBA SOUTH 1 WEST OF TRENT DR

ZIP CODE 27705
200 Atlas Apartments 286-9525
1 Health Care Service Inc Of Duke University clinic
2 Duke Cancer Info Center 286-2214
3 Overton Sharon 286-4090
4 Duke Cancer Info Center
5 Robison
6★Nash S E
7 Mercer
8 Bonnette Terry L 286-9525
ERWIN RD INTERSECTS

69

ATTERBURY LA —FROM 4902 KENDRIDGE DR WEST

ZIP CODE 27705
1802★Doby W Vance ◎ 471-2250
1808 Brantley Virginia B ◎
1812 Summey J Donald ◎ 477-1032
1816★Carson Eddie W ◎ 477-1603
1820 Broda Kenneth R ◎ 477-0845

64

AUBURN ST —FROM 1101 NORWOOD AV WEST 1 NORTH OF ELMWOOD

ZIP CODE 27707

50

AUBURNDALE DR —FROM MC CORMICK RD NORTH

ZIP CODE 27713
1409 Vacant
1410 Holleman John C ◎ 544-7664

44

AUDREY ST —FROM LAUREL DR SOUTH 1 EAST OF MIAMI BLVD

ZIP CODE 27703

21

AUGUSTA DR (ROCKWOOD)—FROM E WOODBRIDGE DR SOUTHWEST 2 SOUTHEAST OF UNIVERSITY DR

ZIP CODE 27707
2602 Wellons Jesse D Jr ◎ 489-4188
2613 Garrett J C ◎ 489-3160
2614 Robbins Joseph B ◎ 489-4041
2615 Parker Phillips ◎ 489-6823
2616★Hartwig Jeffrey B ◎
2617 Woods Claiborne S ◎ 489-0691
2618 Puckett Scott C ◎ 489-0317
2619 Jennings Gladys G Mrs ◎ 489-4407
2621 Cresswell Peter ◎ 489-0467
STEELE ST ENDS
2701 Holmes Edw W ◎ 489-5623
2702 Donnelly Kathryn S Mrs ◎
2703 Richmond Gail L
2704 Veasey C Elmo ◎ 489-9711
2705 Christian Charlie B ◎ 489-4287
2706 Steel Charles L IV ◎ 489-7170
2708 Norton Thos T ◎ 489-0397
2709 Strandberg Victor H ◎ 489-5531
2710 Ward Mary L Mrs ◎ 489-5146
2711 Casseday John H ◎ 489-7760
2712 Basile Howard F ◎ 489-2256
2713 Woodard Brett H ◎ 489-1211
2714 Speight Clarence L ◎ 489-5185
2715 Griffin Billy E ◎ 489-7395
2716 Miller Jon C ◎ 489-1344
2717a★Aflord Susan
2717b Vacant
2719 Foster Robt E ◎ 489-8118
2721 Cheek Willard B ◎ 489-2147
CORNWALLIS RD INTERSECTS
2904 Harris Carl N ◎ 489-6059

69

AUTUMN DR —FROM 801 LATTA RD NORTH

ZIP CODE 27705
5000 Wheeler Jeter P Jr ◎ 477-7642
5003 Cannady J Bruce ◎
5004 Hall Dwight ◎ 477-8090
5007 Christy Melvin G ◎ 477-6323
5008★Pancotto Frank S ◎ 477-5176
5011 Gilbert John J ◎ 477-5202
5012 Mann Vincent T ◎ 477-6525
5015 Stephenson Emily S Mrs ◎ 477-0095
5016 Haigh Wm H ◎ 477-2168
5019 Mays Earl W ◎ 477-0857
5020★Best Janet L ◎ 471-2137
5023 Riddle Carl L ◎ 477-8855
5024 King Wm D ◎ 477-5024
5027 Carrington James E ◎ 477-0753
5028 Grier Joanne W Mrs ◎ 477-2926
5031 Pendergrass J A ◎ 477-6324
5032 Edwards Martha H Mrs ◎ 477-3576
5035★Mc Ghee Donald ◎ 477-0566
5036 Davis D W ◎ 477-6095
5102★Bressler Bernard ◎
5106★Daigle Fred E Jr ◎
5110★Coe S M ◎
5114 Blackwelder Walter G ◎ 471-1902
REDMOND DR ENDS
5202★Scharver Jeff ◎ 477-1063
5206 Robbins James E ◎ 477-1519

50

AVALON LA (PARKWOOD)—FROM BRENTWOOD RD SOUTHEAST 1 EAST OF REVERE RD

ZIP CODE 27713
102 Venable James T ◎ 544-1307
104 Bradford Roy C ◎ 544-1883
106 Helmick Danl R ◎ 544-2016
108 Landers Jack A ◎ 544-2063
110 Christensen Marvin M ◎ 544-1686
112 Reaves Hugh H ◎ 544-3027
114★Pantermakis Gus ◎ 544-1964

16

AVERY ST —FROM BURNETTE SOUTHWEST 1 EAST MASON

ZIP CODE 27707
1204 Bullock Vernon ◎
1206a Lamb Robt P
1206b Williams Jennie M Mrs
1208 Evans Annie B Mrs ◎ 682-0274
LINWOOD AV INTERSECTS

49

AVON RD (HOPE VALLEY)—FROM 3620 DOVER RD SOUTHWEST

ZIP CODE 27707
3303 Baldwin R Lynwood Jr ◎ 489-1149
3309 Jones Southgate Jr ◎ 489-5167
3311 Moorhead John L ◎ 489-7167
STRATFORD RD ENDS

Durham Typewriter Sales
SALES — SERVICE — RENTALS
(919) 489-5481
2697 CHAPEL HILL BLVD. 27707

RESIDENTIAL REAL ESTATE
FARMS AND ACREAGE
3105 Guess Rd. (27705)
Crabtree ASSOCIATES
BUILDERS • REALTORS • MLS
GENERAL CONTRACTORS
RESIDENTIAL AND COMMERCIAL
Tel. 471-4441

FARTHING FABRICARE
JOHNSON-FORRESTER Inc. 800 N. Mangum 682-5426
UNIFORM RENTAL — LINEN SUPPLY — INDUSTRIAL LAUNDRY
DRY CLEANING — COLLEGE LINEN RENTAL
IFI International Fabricare Institute
2514 University Dr. 489-3513

34

AVONDALE DR —FROM 700 E GEER NORTHWEST

ZIP CODE 27701
1214 Aamco Automatic Transmissions 688-4307
1230 Genl Tel (Reproduction Dept) 682-4494
Genl Tel (Storerm) 683-2308
1305 City Motors Of Durham Inc 688-7126
1347 Durham Ceramic Supplies 688-6421
EDWARDS ENDS
1400 Epes Transport System 688-6371
1401 Seven-Eleven Food Store 682-9911
EDGAR INTERSECTS
TRINITY AV BEGINS

36

N&W (OVERPASS)
JENNIFER INTERSECTS
1501 Pearce Roy E 682-1063
1503 Paschall Herman L Jr ◎ 682-5358
MARKHAM AV INTERSECTS
1607 Church Of The Nazarene 682-4266
★Hahn Roger L Rev 682-4266
1619★Bobbitt Fred
1621 King Wm B Jr 682-3507
1623 Godley Geo A 688-1026
1700 Patrick James T ◎ 682-6447
1701 Summerlin James L ◎ 688-7835
1702 Webster Frances H Mrs ◎ 688-7023
1703 Barton
1704 Smith J H
1705 Helms Lester T ◎ 682-9507
1706 Whitaker Elmo A ◎ 688-2048
1707 Bivins Frances M Mrs 682-0614
1709 Perry James B Jr ◎ 682-7666
1710★Johnson Frank S 682-3333
1711 Heflin Edgar B ◎ 682-6809
1712 Council Tessie I Mrs ◎ 682-3316
1713 Presnell Ray H ◎ 682-0147
1715 Sparks Lee R Jr ◎ 682-1410
NANCY BEGINS
SHAWNEE ENDS
HOLLYWOOD ENDS (NOT OPEN)
BROOKLINE ENDS (NOT OPEN)
FOUSHEE BEGINS
HOWARD BEGINS
ROXBORO RD INTERSECTS
1900 Dodson Brothers Pest Control Co Inc 688-4376
1901 Shoney's Drive In restr 477-7316
2000 Godwin's I-85 Amoco 471-2884
ZIP CODE 27704
2105 Pizza Village 477-1944
2202 Pic'n Pay Shoes 477-5058
2204 Terry's One Hour Martinizing & Koretizing 477-1319
2206 Players Adult Book Store The 471-3593

70

YERS PL —FROM HERBERT EAST 1 NORTH OF WAKE FOREST RD

ZIP CODE 27703
07 Wester John H Jr 682-6966
09★Mc Donald Mary

24

ACON ST —FROM 1900 E PETTIGREW SOUTHWEST 2 EAST OF PLUM

ZIP CODE 27703
3 Bittle Charlie L 596-8931
) Mc Kellum Claudette ◎
510 Ratliff Charles
511 Pate Irene P Mrs ◎ 596-2255
512★Booze Dwight
513 Curington Odether D ◎ 596-5405
514 Smith Noble L ◎ 596-5459
516 Alston Mary E Mrs ◎ 596-4140
517 Peter Pan Grocery 596-7713
518★Thaxton Richd E 596-1583
BOWEN BEGINS
605 Holeman Moses ◎ 596-7471
606 Blount Essie J Mrs ◎ 596-8493
607 Jones Bertha B Mrs ◎ 596-3688
608 Winston Clarence
609★Moore Lois 596-0873
610 Baines Julia
611★Raynor Robt 596-5097
612 Vacant
613 Perry Mary H Mrs ◎ 596-9137
614 Moore Annie S Mrs ◎ 596-9254
616 Redding Charles M ◎ 596-6100
617 Billings L T
618 Dalrymple Calvin D ◎ 596-5292
619 Price Saml E 596-8312
621 Smith Ola T Mrs ◎ 596-6162
622 Bird W A
623 Coley Elizmon J ◎ 596-6473
SIMA ENDS
701 Cameron Henry H Jr ◎
702 Leathers Wilbur
703 Keith Wm D ◎ 596-7456
704 Tooma Ernest 596-1529
705 Vacant
706 Brown Fleetia Mrs ◎ 596-6833
707 Allen James E ◎ 596-7238
708 Sims Clara E ◎ 596-6037
709 Neal Mamie S Mrs ◎
710 Prince Geo W ◎ 596-6938
712 Plummer Chas W 596-1101
713 Plummer Artis J ◎ 596-2481
817 Research Triangle Institute
945 Clarohope Chiropractic Center 596-3983
1002 Alston Leroy
1006 Moore Arth R 596-7629
1010 Thorpe Paul L ◎ 596-2389
1012 Green Thos Jr ◎
1014 Ford James H 596-5751
1016 Mungo Doris ◎
Drake Janie Mrs 596-5929
1018 Hodge Delores ◎ 596-0967
1022 Hundley C S
1024★Austin Spenser 596-5993
1026 Henderson Marjorie O ◎ 596-8965
1028★Phillips Gwendolyn A ◎
1032 Harvey Otto H 596-4511
1204 Ford Mildred E ◎ 596-7018
1205 Mac Rae Carrie 596-4752

44

BAILEY ST —FROM BETHESDA AV EAST 1 SOUTH OF NEW RALEIGH RD

ZIP CODE 27701

55

BALDWIN DR —FROM 3714 COLE MILL RD EAST 2 NORTH OF KNOLLWOOD DR

ZIP CODE 27705
108★Weaver W C ◎
111 Bell Eliz 383-1684
117★Von Lindern Kathy ◎ 383-4471
129 Peed I H Mrs 383-6485
131★Schumacher Robt F ◎ 383-2811
141 Mills Rama G
142 Bowen Edw E ◎ 383-2976
143★Riley John ◎ 383-3435
148 Gray J Thos Jr ◎ 383-3806
149 Kinsley Fred L ◎ 383-4325
152★Jensen Harold R Jr
156 Rigsbee Carl J ◎ 383-3554
166 Hinsdale O F ◎ 383-1206
169★Feiner C 383-5719
★Robinson Carol 383-3341
211★Layton Bruce D 383-4166

40

BALL ST —FROM E GEER NORTH 1 EAST OF MIAMI BLVD

ZIP CODE 27704

47

BALMORAY CT —FROM BEDFORD ST EAST 1 SOUTH OF SOUTHWOOD DR

ZIP CODE 27707
17 Apartments
1★Evans Danl 489-4114
2★Johnson David
Baker
4★Kirschgessner Steve
5★Werner Jim 489-7802
6★Gittings G
7★Jones Roy L
8★Krehbiel G G
9 Palmer Peggy
10 Hobbs
11 Rowse Henry 489-3547
12★Noble Wm R
14★Acker Peter W
15★Treanor Judy W 489-2956
16 Adams David
17 Henderson Vernon 489-6771
18★Pearstein Jack
19★Underhill M
★Birdwell Barbara A
Levin Howard
22★Coffey A
23★Atkinson Iris B
24 Abelman Kenneth
25★Manning Paul 489-8216
BEDFORD ST INTERSECTS
18 Apartments
1★Holden T R
2 Lipscomb Norma 489-7319
3 Randy Richd 489-3194
4 Bivens James F
5★Carswell Walt
Stallard
7★Lawson S
8 Yeargan James B
8★Millan Douglas G
9★Bisbee Amasa E
10★Hansen M A
11★Michlin Michl L 493-1573
12 Conklin Joel H 489-1996
14 Wiegens Daniel B 489-2251
15★Strickland Ralph B
16★Williams Edw
17 Edwards Michl
★Berger Kenneth W 489-0228
19 Johnson Joyce R
20★Tyler Paul
21 Fahrer Martha
22 Clarke Edmund M 489-3572
23 Griggs James D 489-6712
24 Dubinsky Vernon S

CARWELD
CAROLINA WELDING SUPPLIES INC.
DURHAM 2503 E. PETTIGREW ST. (27703) TEL. (919) 596-2959
BRANCHES
RALEIGH 715-803 N. WEST ST. (27603) TEL. (919) 833-4645
GREENSBORO 119 LONGALE ST. (27409) TEL. (919) 294-4000

Jones Brothers Furniture of Raleigh Inc.
FINE FURNITURE
SAVINGS to 60%
6901 Glenwood Avenue, Raleigh, N.C. (27612), Raleigh-Durham Hwy., U.S. Hwy. 70 West Phone (919) 787-1513

CENTRAL CAROLINA FARMERS Inc.
FARM and HOME SUPPLIES — FEED, SEED, FERTILIZERS
CHEMICALS — HOTPOINT APPLIANCES
801 Gilbert St., P.O. Box 1452 (27702) Phone 682-6141
CCF ®

ADIA PARTIME TEMPORARY SERVICES
CLERICAL – INDUSTRIAL – TECHNICAL
TERRI BECK – JUDI SEAGROVES
703 First Federal Bldg. Durham, N.C. (919) 682-0356
Chapel Hill, N.C. (919) 967-7969

RANDY'S AUTO SALES
RANDY NORRIS — Owner
Cheap Dependable Used Cars – We Finance Our Own
3327 Wake Forest Highway (27703)
PHONE 596-6547

49

BANBURY WAY —FROM DOVER RD EAST 1 SOUTH OF CHAPEL HILL RD

ZIP CODE 27707
3202 Vacant
3205 Spanel Jane A Mrs ◎ 489-5840
3220 Bugg John E ◎ 489-0156

4

BANCROFT PL —FROM 619 MEADE PL SOUTH

ZIP CODE 27701
RAMSEY INTERSECTS

20

BANKS PL —FROM 1003 FAYETTEVILLE EAST

ZIP CODE 27701
WHITTED INTERSECTS

38

BANNER ST —FROM E CLUB BLVD NORTH 1 EAST OF ROXBORO RD

ZIP CODE 27704
2406 Wagner Edw M ◎ 477-0071
2407 Davis Elmer C ◎ 477-5932
2408 Johnson Christine E Mrs ◎ 477-7151
2409 Neal Curtis L ◎ 477-7231
2410 Mc Kinney Ralph M Jr ◎ 477-8092
2411 Hudson Jerry
2412 Barwick Wm H 477-2443
2413 Evans Mattie S Mrs ◎ 477-7622
2415 Sutherland Marshall C ◎ 477-5510
2416 Hansley Page ◎ 477-0737
2418 Wright James T Jr ◎ 477-5520
2419 Rhew Victor G ◎ 477-1695
2420 Buchannon Blanche E Mrs ◎ 477-4087
2421 Spicer Sarah S Mrs ◎ 477-7189
2422 Carpenter Wm J ◎ 477-7148
2423 Mitchell Beatrice Mrs ◎ 477-5864
ELLERBEE INTERSECTS
2500 Clark Allen B ◎ 477-3124
2501 Sherman Annie L Mrs ◎ 477-8761
2502 Barton Wm M ◎ 477-8314
2503 No Return
2504 Mayes Danny S ◎
2505 Davis Eliz
2508 Mc Lean Woodrow ◎
2509 Mc Kinney E W
2510 Long Jerry W ◎ 471-1437
2511 Walker Sarah ◎ 477-1589
2512 Lowry Betty F ◎ 471-1144
2513 Womble Jasper L ◎ 477-8489
2514 Jones Ernest E ◎ 477-1488
2515 Stanley Robt B ◎
2516★Parrish N Terry ◎ 477-7770
2517 Jessup Vara B Mrs ◎ 477-7256
2518 Emory Henry C ◎ 477-7105
2519 Ragan Brodie E ◎ 471-2416
2522 Hoffman Thos A ◎ 477-1755
2523 Hicks Charles R ◎ 477-0106
2524 Shipp G Steph ◎ 471-1335
2525 Bottom Pearl D Mrs ◎ 477-0687
LAVENDER INTERSECTS
2601 Fisher Layton ◎ 477-7715
2606★Whitfield Tom ◎ 477-7288
2608 Prince James R ◎ 477-5569
HAMMOND INTERSECTS
HUGO INTERSECTS

38

BANNER ST (BRAGTOWN)—FROM ½ BLK SOUTH OF MAYNARD AV 1 EAST OF ROXBORO RD

ZIP CODE 27704
2817 Riley Carrie P Mrs ◎ 477-6893
MAYNARD INTERSECTS
2905 Bowles Isabel P Mrs ◎ 477-5198
2911 Stancil Mary E Mrs ◎ 477-5323
2912 Tilley Robt E ◎ 477-5355
2913 Shaw Lottie R Mrs ◎ 477-5291
2916 Wood
2917 Cheek Adna Mrs ◎ 477-0187
BON AIR AV INTERSECTS
3008 Stallings Richd M ◎ 477-6960
3009 Stone James C ◎
3010 Sauls Harold O
3012 Brown Steph C 477-2459
A Cooley David C 477-7204
★Cabaniss Pam
3018 White Gertrude M Mrs 477-6560
DELAFIELD AV

63

BARBARY ST —FROM 3522 BARCELONA AV SOUTH

ZIP CODE 27707
4306 Montague Robt C ◎ 493-1153
4307 Grayiel Frank E III ◎ 493-1510
4310 Ilderton Carey T Jr ◎ 489-3149
4311★Grosman Barry J ◎ 493-1120
4314 Coley Wyatt V ◎ 489-1112
4315 Gray Sam W Jr ◎ 493-1604
4318★Reeves Jerry ◎
4319 Abbott Benj L ◎ 489-7250

24

BARBEE ST —CHANGED TO HARNETT ST

63

BARCELONA AV —FROM 4312 HOPE VALLEY RD

ZIP CODE 27707
NUMBERS IRREGULAR
3600★Mc Afee Stuart R ◎ 493-1866
3605 Ragland Adrian J ◎ 489-5566
3606 Myers Linda K ◎ 493-2287
3609★Lomas David M ◎ 489-5350
3518 Lee Thos H Hon ◎ 489-9867
3519 Peters Calvin R ◎ 489-4667
3521 Williams Lee R ◎ 489-7997
3522 Royall Kenneth C III ◎ 489-6742
3601 Kindice Jon P ◎ 489-0877
3602 Davis Howard F Jr ◎ 489-6017
★Keene Richd T 489-0182
3610 Detweiler John A ◎ 493-1703
3619 Clements Harold E ◎ 489-1190
3623 Under Constn

66

BAREN WOOD CIR —FROM 4300 HOLT SCHOOL RD EAST 1 NORTH OF VALLEY DR

ZIP CODE 27704
107 Reynolds H Stone Jr ◎ 477-2886
109 Barber Jack T ◎ 477-2572

12

BARNES AV —FROM 1315 TAYLOR NORTH 1 WEST OF N HYDE PARK AV

ZIP CODE 27703
502 Hathaway Louise H Mrs 688-7188
502½ Steele James B
504★Dickerson Fletcher L 688-5036
505 White Geo ◎ 688-3971
507 Hayland Whelan
508★Fowler Robt E 682-7258
509 Benge Julius P ◎ 688-2212
510 Cook Blanche W Mrs 682-9588
511 Long R B
512 Armstrong Viola H Mrs ◎ 688-9141
513 Thorpe Mary E 688-3694
514 Higgs Jennie P Mrs
515 Stephenson Addie W Mrs ◎ 682-7348
516 Mace Wm H ◎ 682-7349
517★Boroyl Robt 682-0861
518 Pleasants James A 682-1355
519 Marshall Pauline W Mrs ◎ 682-6885
520 Paschall Hilda
521 Schaus Richd 688-9271
522★Dryant Montsord 688-9071
523 Anderson Troy L 688-1652
524★Rochelle Chas 688-1797
525 Olive Clarence T ◎ 682-7166
526★Rigsbee Claudia R 688-7298
527 Underwood Mildred M ◎ 688-6922
528 Wright John H Jr ◎ 682-5233
529 Smith Fredk D 688-0509
531★Matthews John
532 Duke Virginia W Mrs Mrs ◎ 682-6314
533★Riggsbee Randy
534 Blythe Sam
535★Allen Guy Mrs
601★Reece Elmer
602★Reed Jas
603★Cox Barbara A
604 Galligan Seth
604½★Suit Vonda
605 Moore Juanita E Mrs 688-1225
606 Ratliff James E ◎ 688-6019
607 Loye Wm C 688-7656
608 Sipling Lucille 682-5338
609 Ewing Dahlia M Mrs 688-2437
610★Hockaday Shelby
611 Jeffreys Roy E ◎ 688-6431
LIBERTY ST INTERSECTS

21

BARNHILL ST —FROM S ROXBORO ST EAST 2 WEST OF CORNWALLIS RD

ZIP CODE 27707
103 Bragdon Eva J Mrs ◎ 489-8826
105 Umstead Albert 489-6421
106 Ross Martha B Mrs ◎ 489-3892
108 Lawrence Willie G 489-2420
110 Brandon David E 489-0845
111 Alston Isaac ◎ 489-5455
114 Hayes Jesse R ◎ 489-2708
115 Sumpter Thos ◎ 489-4837
123 Vacant
124 Fearrington John T ◎ 489-3486
125 Bagley Albert ◎ 489-9474
127 Hardy Moses Rev ◎ 489-0525
201 Union Training Institute Inc 489-3411
219 French Amanda H Mrs ◎
220 Mungo Ward W ◎ 489-0342
223 Ford James M ◎ 489-4977

LONG'S FLORIST
Flowers
Cut Flowers
Plants,
Funeral
Designs
Dial
682-3866
Nights 596-5623
1201 N.
Roxboro St.
(27701)

JANICE'S CROSS STITCH PATCH
COUNTED CROSS STITCH — NEEDLEPOINT — CREWEL
2812 GUESS RD. (27705)
TEL. 471-412

Belk Leggett
Durham's Largest Department Store
FREE PARKING
South Square Mall, Chapel Hill Blvd. 493-3411

58

BARNUM ST —FROM 2400 W PETTIGREW SOUTHWEST

ZIP CODE 27705
105 Vacant
106★Mangum Evangeline
112★Callaway John 266-3259
113★Riggsby Grace B Mrs
115 Hopper Ruby H Mrs
117★Patterson Willie
118★Miller Renardo
119 Cullum Clydia Mrs
120 Perry Valinda 286-2857
122a Lunsford Hattie J
122b★Lunsford Reaver
125 Wall Mary Mrs 286-0544
CYCLE ENDS
201★Jennings J L
201a★Allen Howard
202 Pratt Geo Jr 286-3746
205 Mc Call Margt A 286-9174
205b Jones R L
209a Smith Herbert
209b★Johnson James
FULTON INTERSECTS

38

BARRY ST —FROM STEADMAN NORTH 1 EAST OF CHAPMAN

ZIP CODE 27704
2408 No Return
2411 Melvin Geo 471-3130
2413 Pryor Flora P Mrs 477-7289
2421 James Geo W ◎
2422 Brooks

53

BARRYMORE AV —FROM REDWOOD DR WEST 1 SOUTH OF RICHWOOD RD

ZIP CODE 27705
2300 No Return
2301 Clack Robt J ◎ 477-7675
2302 Peele Gerald L ◎ 477-1356
2303★Mc Carthy Patk M ◎ 471-4576
2304 Garrett Wm R ◎ 477-3058
2305 Lassiter Ted A ◎ 477-5950
2306 Veazey Milton M Jr ◎ 477-4448
2308 Goss Archie B ◎ 477-0967
2309★Rigsbee Leonard R 471-1911
PINEWOOD DR INTERSECTS
2400 Goswick Carl R ◎ 477-4822
2401 Burton Belvin I ◎ 477-4541
2402 Lindsey Eug A ◎ 477-4632
2403 Proctor W Hayes ◎ 477-1986
2404 Tiffany Donald R ◎ 477-8840
2407★Hart Wm ◎
2409 Williford Conrad Rev 477-6321

18

BARTON AV —FROM FAYETTEVILLE ST EAST 1 NORTH OF HOMELAND AV

ZIP CODE 27707
10a★Parker W C
10b★Wall B
11a Strudwick Wayne
11b★Mc Queen Robt 682-6477
12a Clayton
12b★Cameron Edna
13a Vacant
13b Shell Marvin
16a★Harris P A 682-2352
516b Capers Wm
518a★Robinson Kenneth 688-5178
518b Stephens Theresa
520a★Lipscomb Vivian 688-2748
520b★Alford Eric L
521b Duncan Charlene Mrs 688-4284
522a Dixon Melvin 682-7139
522b★Webb Rosalind L
523a Peacock Roy L 682-7263
523b Farrington Dorothy G
525a Lawson Frank
525b★Branch M
600 Poole Cleo W Mrs 682-1814
601a★Caldwell Geraldine 682-3929
601b Vacant
602a Malloy Mildred 688-8556
602b Vacant
603a Vacant
603b Lunsford Gloria J
604a★Bullock E L
604b Burton Norris E
605a Moraven Carl 688-7864
605b Vincent James C
606a Thomas Earl 688-3505
606c Lyons Stella 688-2253
611 Conrad
612a Fields Sarah M
612b Whitehead Thos L 688-4590
613★Wilson Marilyn D

57

BASS ST —FROM 2600 CREST SOUTH

ZIP CODE 27705
301★Robbins S L
306 Elliott J Eug landscaping 286-7924
310 Scarlett Chas 286-3997
BETHEL AV BEGINS
BRYAN BEGINS

44

BASWELL ST (SHERRON ACRES) CHANGED TO BOSWELL ST

15

BAXTER ST —FROM 801 FARGO NORTHWEST 1 NORTH OF PIEDMONT

ZIP CODE 27707
301 Amos Annie R Mrs 688-8715
305 Reed's Beauty Shop
305½★Edward Raleigh
MATTHEWS INTERSECTS
313 Johnson Gertie C Mrs 682-9231
314 Bethel Tabernacle Holiness Church 682-6324
CARRINGTON INTERSECTS

7

BAY ST —FROM 210 HARGROVE NORTH

ZIP CODE 27701
1005 Ross Calvin E 688-4219
1009 Bullock Rufus L 682-8403
1010★Poole Joe L 688-8997
W TRINITY INTERSECTS

57

BEACON ST —FROM CLYDE SOUTH 2 WEST OF PETTIGREW

ZIP CODE 27705
201 Braswell Sudie Mrs
202 Bason Earnest 286-7259
204a Snyder Wm L
204b Linder S L
207 Darden Verdun Mrs
209 Boyce Bessie M
CREST INTERSECTS

16

BEAMON ST —FROM JOHN SOUTHEAST 1 SOUTH OF ROXBORO

ZIP CODE 27707
105 Johnson Leroy
107 Watson Connie B
109 Jenkins Georgia
110 Vacant
111 Konegay Betty
112 Caldwell Delia
113 Parker Margt S
114 Corn Raymond
ROXBORO INTERSECTS

71

BEASLEY AV —FROM 3000 HOLLOWAY ST SOUTH

ZIP CODE 27703
110 Cates Mary F Mrs
117 Mc Lean L R 596-6882
118 Murray Thelle R
120 Glenn Arretta H Mrs
121 Hatley Jack C 596-7234
124 Wilson Larry J
Wilsons Auto Repair 596-1796
125 Hatley Nellie T ◎ 596-5951
128 Hatley O J ◎ 596-7133
129★Hatley Billy ◎ 596-0019
131 Vacant

55

BEAVER PL

ZIP CODE 27705
2 Wrenn Owen Z Jr ◎ 383-5915
11★Schutz Ronald P

38

BECK RD —FROM GEER ST NORTH 1 EAST OF JOYNER RD

ZIP CODE 27704
2707 Broughton Wm Harold ◎ 688-6938
2710 Ray Evelyn S Mrs ◎ 682-6386
2711 Mangum Erbie W ◎ 682-9020
2714 O'Quinn Wm F ◎ 682-9019
2715 Latta David M ◎ 682-4118
SUMMERLIN RD INTERSECTS
2716 O'Quinn Ronald ◎
2717 Hall John B ◎ 682-9550
2720 Ray Thos C ◎ 682-6386
2722 Grissom Bobby ◎
2801 Carden Dorothy C Mrs ◎
2802 Collins Steph ◎ 688-0831
2803 Carden Wm ◎
2804 Carden John D Jr ◎ 688-1165
2806 Merritt Cellon W ◎ 688-1167
2807 Cook Bertha H Mrs ◎
2810 Page Peggy ◎ 688-6660
2812 Glenn Charles E ◎ 682-1778
2816 Beck Rosa W Mrs ◎ 682-4316
2822 Tilley James F ◎ 688-3362
2817 Howell Charles
2818 Reed Wm R ◎ 682-7581
2821 Tilley Ronald R ◎ 688-9084
2909 Tilley Ernest ◎ 688-1164
2917 Glenn John E ◎ 688-3286
3001 Tevepaugh W M ◎

GEORGE J. POE INSURANCE AGENCY
One Stop For All Your Insurance and Investment Needs
207 Foster St. (27701)
Office 688-3187
Night 477-5100

DURHAM BUILDERS SUPPLY CO.
BUILDERS' SUPPLIES of All Kinds
BUILDERS' HARDWARE
BUILDING SPECIALTIES
Customer Parking
105 S. BUCHANAN BLVD. (27701)
Phone 688-1381

CLAUDE M. MAY, Inc.
Painting — Papering — Interior Designing
AMPLE PARKING SPACE
101 W. Main St. (27701)
Tel. 682-9348

RILEY PAINT CO. AND WAREHOUSE, Inc.
Merkin, Murphy, Gleem
Authentic Colonial
Williamsburg Colors
Martin Senour
Imperial Wallpaper
and Vinyl Wall Coverings
One Block North of Bell Park
Dial 688-1315 — 732 Washington St. (27701)

THALHIMERS
ONE OF THE SOUTH'S NEWEST AND MOST COMPLETE DEPARTMENT STORES
All Stores Tel. 286-7751
Lakewood Shopping Center
Northgate Shopping Cente

47

BEDFORD ST —FROM WARD SOUTHWEST 1 WEST OF JAMES

ZIP CODE 27707
1708 Eitelman Edw S ◎ 489-2064
1710★Smith Robt E ◎ 489-9560
1712 Lynam Marcus W ◎ 489-9423
1920 Apartments
1★Scarlett Priscilla 493-2342
2 Bobbitt Katie Y 489-0030
3 Adland Peter F 489-4442
4★Whittington John 489-0678
5★Garrett M A
★Huss Katie 489-0678
7 Tamary Bari
8 Harrington John D 489-3502
9★Guilmart Kenneth L 493-1308
10 Giannola Ralph 493-1687
11★Lee Felix A
Morrison
14★Walden Thos W
15 Vacant
16★Jay Merrell A
17★Clay Australia
18 Winchester Mary J 489-2957
19★Coram Wm D 489-3998
20 Gordon C
21 Kurth V
1923 Yorktowne Apartments
1★Farrar Janet B 489-2910
2 Alston
3★Watson W J
4 Mc Neill Gloria A 489-9819
SOUTHWOOD DR INTERSECTS
2011 Apartments
1 Davis Cecelia Mrs
2 Dandy Clarence Rev 489-2913
3 Davis Lawrence
4 Crenshaw Claire G 489-6805
5★Campbell Charles
6 Lynn Roy 489-6818
7 Vacant
8★Stark Bradford
2029 Apartments
1 Vacant
2★Cox Joseph B
3★James Robin T 493-2675
4★Tilley W C Jr 689-4717
5 Vacant
2030 Apartments
1 Washington Sadie Mrs 489-7286
2 Copeland Frank E Jr 489-2704
3 Silver Corinne 489-9238
4 Maintenance Shop
5 Schoen Thad M 489-1184
6 Hassold Ernest C 489-3725
7 Vacant
8★Black D
9 Brook G A 489-0406
10★Patterson P Andrew 489-5476
11 Alez
12 Hinners Thos 489-9558
14★Sokal Jos E
15★Carpetto M
16 Willard J 489-5997
17★Forrest Sylvia
18 Bernstein Debbie
19 Willock Martha H 489-5588
20 Malinowsky Douglas P 489-0884
21 Jakovec Ronnie D 489-0117
22 Langley
23 Harris Ralph
2117 Yorktown Village
1 Vacant
2 Mc Cumbee Wm D 493-1124
★Haymer Larry
4★Jackson Jacqueline J 489-2563
5★Murphy James
6★Calvert Mc Burton H Jr 489-0112
7 Elwahass E
8 Bradbury Michl J 489-7338
9 Hiner B 489-6707
10 Nowlin John B 489-9348
11★Nichols Beverly A
12★Paez Alex
14 Cook J G 489-3402
15★Jones Phillip L 489-6702
16 Jackson J J
17 Shaner
18 No Return
19★Woodside John M
20 Foster Bill
21 Falcone David J 489-9586
22 Goetz Carl
23 Iverson Tracy
23 Yorktown Apts (Ofc) 489-3111
24 Merton K S
25★Bloch Edmund C
26★Hainsworth B 489-4255
2132 Apartments
1 Hurst Charles E
Brown W Gillies Mrs 489-3140
3 Rush Maxwell G 489-9456
4 Cranford Wm Mrs 489-9459
5 Woods Hubert T 489-5803
6 Jenkins Marianna 489-7253
7 Dolber J C 489-2066
8 Vacant
9 Vacant
10★Locke Dorothy Mrs 493-1722
11 Vacant
12★Goslen Blake
14 Padgett Evelyn G
15★Kincaide James E
16 Mac Donald Susan H 493-2381
17★Livengood Charles H III 489-5680
18 Ashby
19★Laeng Jeffrey M 489-3905
20★Niehaus Joe
★Massey Tom
Vivola
HILTON AV ENDS

18

BEECHWOOD DR —FROM CORNWALLIS RD SOUTH 1 WEST OF FAYETTEVILLE RD

ZIP CODE 27707
2800 King Gaston S mason contr ◎ 489-8293
2805★Bru Edw ◎ 489-2696
2807★Stancil Maggie H ◎ 489-8440
2808 Lovely Levi ◎ 489-8676
2810 Jones Ella R Mrs ◎ 489-8673
2815 Hart Joe ◎ 489-8679
2817 Johnson Albert W ◎
2822 Allen Bertha C Mrs ◎
2826 Mc Millan Wm t v repr ◎ 489-3942
2827 Young Eliz T Mrs ◎ 489-3841
2831 Reid Wm M ◎ 489-4028
2839 Henderson Larry E ◎ 489-4932
2843 Williams Edwin ◎ 489-6228
2844 Hill Allen L ◎ 489-3703
2900 Mc Cullum Arth E Jr ◎ 489-3788
2901 Vinson Charles D ◎ 489-3065
2902 Turner Walter L ◎ 489-4302
2903 Barrett Oglesby B ◎ 489-6726
2904 Scott James E Jr ◎ 489-9235
2905 Williams Wm E ◎ 489-5380
2906 Kennedy Preston K ◎ 489-2545
2907 Smith Ethel P ◎ 489-4690
2908 Allen Sandra Y Mrs ◎ 489-1882
2909★Belk Jonnie Mae 489-9222
Suitt Caleb S
2910 Ettson Johnny F ◎ 489-8982
2911★Thompson Clinton
2912 Alston W F ◎ 489-3933
2914 Crump Vivian M Mrs ◎
2916 Matthews Willie ◎ 489-2618
2917 Butler Walter ◎ 489-2826
2919 Frazier Fred ◎ 489-6318
2920 Hunter Pearl A Mrs ◎ 489-9492
2921 Thomas Teabia bldg contr
2922 Smith Eug ◎ 489-1533
2923 Mc Laughlin Nathl ◎ 489-2652
2924★Robinson Montrose D ◎ 489-4347

13

BELFORT ST —FROM 823 MAPLEWOOD AV WEST 1 SOUTH OF DAVIS

ZIP CODE 27701
1516 Davis Ellis
1520 Haney Bob
1523 Lamatrice Bert

18

BELL ST —FROM CONCORD ST EAST 1 NORTH OF LAWSON

ZIP CODE 27707
201 Wooten Ocie W 688-6124
203 Vacant
209★Powell Willie L Mrs
304 Cook Wm
304½ Manuel Mildred Mc C Mrs
305★Belcher Chas T
305½★Suggs Patricia 682-2678
306★Mitchell James A
306½★Wall Pamela
307★Waddell Elmore
307½★Page Burly R 688-7297
308 Vacant
309 Fields Milton L ◎ 688-2684
CONCORD INTERSECTS

55

BELLEVUE AV —FROM HILLSBOROUGH RD NORTH 1 EAST OF MOUNTAINVIEW RD

ZIP CODE 27705
1503 Stone Walker S ◎ 383-3401
1507 Brock Laura P Mrs ◎ 383-1236
1511 Perry Plybon C ◎ 383-3247
1515 Mc Donald John C ◎ 383-4251

53

BELLWOOD DR —FROM 2600 RICHWOOD RD NORTH 1 EAST OF ELMWOOD DR

ZIP CODE 27705
2601 Whitley Paul D ◎ 477-7072
2602 Carrington Jack B ◎ 477-3558
2603★Chevrette Roger I

42

BELMONT DR —FROM ROSS RD NORTH 1 EAST OF IDLEWOOD

ZIP CODE 27703
404 Robinette Arth J 596-7649
405 Yeargan H U Jr ◎
407 Herndon Wm L ◎ 596-5192
408 Marbrey Larry W ◎ 596-5517
409 Wilson Bobby L ◎ 596-7723
410 Andrews

Wm. Muirhead Construction Co. Inc.
COMMERCIAL
INDUSTRIAL
HIGHWAY
General Offices
682-9215
Muirhead Asphalt
682-9219
Constructors Concrete
682-9211
Building Supplies And Shop
682-9214
1435 Camden Av. At N and W R.R. (27704)
P.O. Box 2012 (27702)

REALTOR®
SOUTHLAND ASSOCIATES
212 N. Corcoran St. Durham, N.C. 27701 and Duke St. at Horton Rd. Call 688-8121
Realtors and Insurors
MEMBER NATIONAL ASSOCIATION OF INSURANCE AGENTS

GREY STONE BAPTIST CHURCH
2601 HILLSBOROUGH ROAD (27005) TEL. 286-2281

BELMONT DR—Contd
411 Marks Bobby ◎ 596-1272
412 Pope C Douglas ◎ 596-6823
413 Hall Robt L Jr ◎ 596-6913
414 Faulkner Richd A ◎ 596-4696
416 Andrews Larry W ◎
417 Bryant
418 Lovett Wm L ◎ 596-2480
419 Yates Jesse R ◎ 596-6644
422 Benton J L
423 Tucker John W ◎ 596-5103
424 Harris Howard C ◎ 596-5601
425 Saunders Howard F ◎ 596-0868
Grissom Effie R Mrs
426 Pope Lindy ◎
427 Williamson Robt L ◎ 596-6752
428 Boswell Donald R ◎
429 Divine Andy J 596-3292
430 Lawrence James E ◎ 596-6602
432 Ward Charles E ◎ 596-7021
433 Mitchell Rosemond E ◎
INDEPENDENCE ST INTERSECTS

12

BELT ST —FROM 1000 MORNING GLORY AV NORTH 2 WEST OF N ALSTON AV

ZIP CODE 27701
WORTH BEGINS
FRANKLIN BEGINS
TAYLOR INTERSECTS
500★Henderson Nancy
540 Squires Wm C ◎ 688-1057
HOPKINS INTERSECTS
607 Vacant
609★Williams W H ◎ 688-4852

38

BELVIN AV (BRAGTOWN)—FROM OLD OXFORD HWY SOUTHEAST 1 EAST OF ROXBORO RD

ZIP CODE 27704
304 Vacant
306 Tippett John X ◎ 477-8110
308★Staley Charlie O ◎ 471-1111
312 Weaver Annie S Mrs ◎ 477-6607
506 Bragtown Elementary School 477-6153
Bragtown Community Project 477-1422
DUKE LA INTERSECTS
ALLGOOD ST INTERSECTS
507★Rigsbee Harry J ◎
509 Mc Neill Leroy ◎ 477-3291
510 Johnson Ruby G ◎ 471-3134
511 Hemingway James ◎ 477-5594
512 Daye Laurence W Jr ◎ 471-2793
514 Shaw Alf ◎ 477-6026
516★Hardy Phillip ◎ 682-0927
518 Burton Roy
605 Parham Donald W ◎ 477-8923
607 Robinson Wade W ◎ 477-7428
Robinson Gary L ◎ 471-1814
616 Hedgepeth Joseph D ◎
PRUDENCE ST INTERSECTS
EMILY ST INTERSECTS
613 Lyons Roberta R Mrs ◎ 477-6507
614 Ringer Mildred R Mrs ◎ 477-6541
616 Hamilton Irma Mrs ◎ 477-8232
617 Mack Addie N Mrs ◎ 477-6025
618 Roberts Clarence L ◎ 477-6101
707 Gentry Enoch E ◎ 477-6542
710 Vacant
712 Vacant
713 Daye Calvin C ◎ 477-5819
715 Vacant
716 Dickson Eliz B Mrs
919★Moore Thaddus G
921★Lee Robt ◎
922★Cozart Willie B ◎
926 White Ethel C Mrs ◎ 477-4942
928 Tate Savannah Mrs ◎ 477-0133
930 No Return
931★Brown Ernest 477-1888
935 Tate Sam T ◎

40

BENDER RD —FROM 1611 FAY NORTH

ZIP CODE 27704

30

BENJAMINE ST N (EAST DURHAM) FROM 2700 E MAIN NORTH

ZIP CODE 27703
102 Hamlett Bessie S Mrs ◎ 596-2611
107 Brown Hilda L Mrs 596-8051
112 Ladd J E & Son moving 596-2469
Ladd Lula B Mrs ◎ 596-2469
120 Ladd James E III ◎ 596-8580

70

LIBERTY INTERSECTS
MIAMI BLVD INTERSECTS

28

BENJAMINE ST S —FROM 2700 E MAIN SOUTH

ZIP CODE 27703
102 Currington
102½ Martin James E 596-9527
103 Harris Meythe M Mrs 596-1959
104★Lynch James
104½★Tillman James
105 Winfred Odell G ◎ 596-2998
106 Harris Vivian R Mrs ◎ 596-2827
HARVARD AV INTERSECTS
202 Harrington Bill P Rev 596-3314
214 Woods Cecil E ◎ 596-6631
215 Sykes Vance L ◎ 596-5468
216 Holman Charlene M Mrs
217 Overman Lee R ◎ 596-3638
218★Jacobs Tommie L ◎
219 Johnson Wm J Jr ◎
220 Philpott Bernice E ◎ 596-7782
221 Chappell Herbert T ◎ 596-2336
222 Scott K Eliz Mrs ◎ 596-1792
223 George Doyle W ◎ 596-1258
SATER INTERSECTS
301 Blackley Joseph T Jr ◎ 596-3866
302 Moore Lonnie G brk mason ◎ 596-1760
303 Poole C Michl 596-7111
304 Mims Thos E 596-2418
305 Horne Leslie D Jr ◎
306 Murray Jack C Jr ◎
307 Rose Richd L ◎ 596-3033
308 Allen Linwood E 596-4159
309 Wilson Claude A ◎ 596-3284
310 Vacant
312 No Return
314 Holsonback Pattie A Mrs ◎ 596-3351
315 Horne Danny W 596-7476
316 Hinson Floyd L ◎ 596-7418
Newsome Angus
317 Wilson Zelma G Mrs ◎ 596-2213
319 Vacant
320 Scarlette Eug F 596-6868
ASHE INTERSECTS

43

BENNETT CT —FROM GLENDALE AV EAST 1 NORTH OF DACIAN AV

ZIP CODE 27701
100 Perkins Beverly 688-9505
102★Walters Gary T 688-4406
104 Bingham Jas 688-8726
106 Leister Geoffrey L 682-8205
108 Friedin Evelyn M Mrs ◎ 682-8223
109 Webb Deborah J 688-5453
110 Speight Minnie W 688-8957
111 Walker Danl B 682-8651
112 Bowen Vernon
113★Nissen Jas A 688-3236
114 Richardson Kath K 688-7657
115★Bowan V L ◎
116 Farrell R Dale 682-8309
118 Finlen Don 682-0925

70

BENNING ST —FROM FISKE NORTH 1 WEST OF HARDEE

ZIP CODE 27703
LANDON ST INTERSECTS
1003 Cates Arth C ◎ 682-1091
1004 Mc Corkle Larry L ◎
1005 Terrell C O ◎ 688-4600
1006 Wilkins Charles ◎ 688-0153
1007 Comer Richd P ◎ 682-2807
1008 Burton Vinston Jr ◎ 682-4235
1009 Mc Caskill Foster T ◎ 682-3191
1010 Lowe Charles R Jr ◎ 682-4738
1011 Riley Lynn ◎
1012 Robinson Emma M
1013 Best Liz
1015 No Return
1016 Cooper Queen ◎ 688-7953
1017 Vacant
1018★Lee Grace H ◎
1020★Lone Arth L ◎ 688-3542
1102 Judd Oscar ◎
1106 Gentry Emma D 688-5884
1107 Spaulding Carlton 688-6147
1112 Bizzeel Carl M 688-0147
1115 Taylor Joe 682-8834
1116 Goodwin Walter W ◎ 682-2300
1119★Roberson Roy 682-1366
1121 Thorp Bennie ◎ 682-7000
1125 Bunn Norman
1126★Wheeley David
1127 Clark Robt M ◎
1131★Stewart Rick 688-3177
1132 Summers J F ◎ 688-1512

63

BENTLEY DR —FROM DARWIN RD SOUTHEAST 1 WEST OF REGENT RD

ZIP CODE 27701
3711 Cole T Boyce ◎ 489-7665
3716★Watkins Mary H Mrs ◎ 489-5527
3717 Johnson Clarence M ◎ 489-9579
3726 Pless M M ◎ 489-3505
3730 Sloan Sam R ◎ 489-4692
3736 Boone Wm H ◎ 489-4382
3741 Newton Mitchell ◎ 489-1220
3742 Schindler Anton ◎ 489-2540
3751 Monson Donald M ◎ 489-2470
3761 Stokes Wm A ◎ 489-8238

CIRCLE TOURS INC
ADVENTURES IN LEISURE
(919) 682-5478
TELEX. 579477
400 W. Main St. 102 First Federal Bank Bldg. Durham, N.C. 27701
MEMBER AMERICAN SOCIETY OF TRAVEL AGENTS ASTA

INGOLD TIRE CO.
GENERAL TIRE DISTRIBUTORS
Alignment — Balancing — Brakes — Shocks
24 HOUR FLEET SERVICE
Corner Chapel Hill St. and Buchanan Blvd. P.O. Box 2942 (27705) Tel. 682-5461

PIEDMONT GLASS & MIRROR CO.
FOR 24 HOUR EMERGENCY SERVICE DIAL 596-5021
02 ANGIER AV. (27703) TEL. 596-2169

ERNEST McPEAKE
PLANTS UNLIMITED
Largest Selection of Plants
3535 Hillsborough Rd. (27705)
Tel. 383-2395
LANDSCAPE

J. Southgate & Son INCORPORATED
Established 1872
FIRE — CASUALTY — AUTOMOBILE — BURGLARY INSURANCE SPECIALIS
BONDS — MARINE — HOSPITALIZATION — HEALTH and ACCIDENT — LIFE
1013 Broad St., P.O. Box 1651 (27702) Phone 286-29

55

BERINI DR —FROM 1609 COLE MILL RD WEST

ZIP CODE 27705
4219 Brooks Carroll E ◎ 383-4131
4223★Vise G A ◎
DULUTH ST INTERSECTS
4301 Bruce Richd J ◎ 383-4669
4302 Nunnamaker Robt L ◎ 383-3579
4305★Carrington J ◎
4306 O'Briant Howard B ◎ 383-2201
4310 Jackson Robt L ◎ 383-3515
4311 Mizell Edw T ◎ 383-2279
4314 Barr Frank H ◎ 383-2475
4318★Barrett B E 383-1995
4322 Soni S L 383-4024
4326★Leonard Charles C T ◎ 383-6506
4329 Berini Joe F Construction Co 383-4793
4330★Mendelson David S ◎ 383-5903
4335 Jones Wm V ◎ 383-1986
4339 Gosling Wm A ◎ 383-5041
4401★Hodges R F ◎ 383-7019
4405★Harris Wm H ◎
4409 Meffert Robt F ◎ 383-4060
4415 Berini Louis ◎ 383-1417
4503 Travis Earl M ◎ 383-3596
4507 Dixon Thos E ◎ 383-2205
4510 Jeffrey Gary L ◎ 383-1602
4511 Lee James E
4514 Martin Wm E 383-3951
4515 Norfleet Hubert L 383-5421
4519 Duncan Larry W ◎ 383-5390
4523 Tsai Bie Shung H ◎ 383-3923
4524 Damiano Vincent ◎ 383-1664
4527★Wootton Clyde A ◎ 383-3455
4600 Sawyer Robt N ◎ 383-1885
4601 Buker Gilbert T ◎ 383-5095
4605★Waters Raymond S Jr ◎
4606 Shannon Thos C ◎
4607 Under Constn
4609★Henry Frances M 383-5726
4610 Strauss Edw ◎ 383-2627
4611 Under Constn
4616★Kimbrell Wm D
4700 Latta Joseph M ◎ 383-5975
4706 Baraf Herbert ◎ 383-5113
4712 Freeman Homa J Jr 383-3974
4801★Case Steven
4802★Litton Michl D
4807★Ryan J
4808★Yeaman L Denny ◎ 383-5663
4812 Under Constn
4818★Damiano Andrew 383-5167

29

BERKELEY ST —FROM 1500 W MARKHAM AV NORTH 3 WEST OF BUCHANAN

ZIP CODE 27705
804 Duke Univ Psychological Servs Center 286-5479
808★Madren E D 286-7260
810 Riley Wm E 286-9250
812 Ausbon Imogene H Mrs ◎ 286-7695
Hix Mary E 286-7695
814 Cozart W Hoyt ◎ 286-1000
816 Allen Leo P
818 Whitman Herman 286-9516
GREEN INTERSECTS
903 Paulk Georgie 286-3363
904 Vacant
905 Sylver Archie B 286-3212
906 Williams Reuben H 286-1919
907a Flagler Mackie 286-2189
907b Bell James S
908 Vacant
909 Jackson Minnie E
909½ Vacant
910 Johnson Odell
911 Vacant
912a Cates Alice A
912b Ross Talmadge B 286-7034
914a Bowie Ella S Mrs 286-0231
914b Massenburg Emma Mrs 286-1505
916★Mc Mannen Florida Mrs ◎ 286-1588
916½ Mitz Viola Mrs ◎ 286-7347
917 Patterson Emma P Mrs
918 Flagler De Witt 286-9789
919 Bell Norman
920 Rogers Lillie M ◎ 286-2570
921 Brown Bea
Bullock Emma Mrs
924 Johnson Martha 286-0166
Stroud Darious Mrs 286-4766
926a Peaks Peggy A Mrs
926b Hooks Dorothy J Mrs
927a★Jiggetts Dephine
927b Vacant
KNOX INTERSECTS
1001 Morris Maudie M
Richmond Ellen 286-1509
1002 Vacant
1003a Motley Martie
1003b★Harrington Gail E
1004 Maple Henry W ◎ 286-7502
★Nichols Blanche T 286-7502
1005 Pratt Thos H
1006 Mc Neal Janet 286-3968
1007 Howie Margt T Mrs 286-3555
1007a Jarvis
1008 Bullock Sarah B Mrs ◎
1009 Cunningham Joseph P
Monk Leroy
1010 Oliphant Louvenia 286-4955
1011 Godwin Neal
1012a Long Mary D 286-9492
1012b No Return
1013 Webb Marian D Mrs
1014 Vacant
1015 Underwood Betty L Mrs 286-1116
1016 Vacant
1017★Pressley Leroy
1018 Dukes Jessie J ◎ 286-2183
1019★Clark Jonnie M
1020★Clark Hubert E Jr
1021★Williams Jonnie M
1022 Mc Leod Sarah A 286-0503
1023 Apartments
1023a King Del
1023b Barbee Patricia
1023c★Eubanks Doris W 286-4283
1023d Webb James A
1024a Singletary Frances C Mrs 286-2662
1024b Vacant
1026a Mc Daniel James W 286-4146
1026b Hayes Ruth
1027 Toomer Annie E Mrs ◎
ENGLEWOOD AV INTERSECTS
1103 Bell Robt 286-1536
1104 Curtis Vera P Mrs ◎ 286-0684
1105 Floyd Luke ◎
1106★Fields Betty J 286-0521
1107 Vacant
1108 Vacant
1109 Parker Mary E 286-0111
1110 Vacant
1111 Harris Blanche ◎ 286-2695
1112 Johnson Cloteal
1113 Day Robt C
Richardson Obie
1114 Smith Alton ◎ 286-9808
1115 Adams Annie E Mrs 286-9150
Cannady Mildred F Mrs
1116 Mc Iver Johnnie D Mrs ◎ 286-0329
1117 Rogers
1119 Bass Annette
1120 Brewer Litha H Mrs ◎ 286-3029
CLUB BLVD INTERSECTS
1201 Mc Millan Rosa L 286-0009
1202 Taylor Mary A Mrs
1203 Oliver Minnie R Mrs ◎ 286-4558
1204 Vacant
1205a Vacant
1205b★Mc Quaig Shirley 286-2589
1206 Bradshaw Rose Bell Mrs 286-7566
1207a★Mouliey Katie 286-7040
1207b★Rimball John
1208★Harris Joe
1209 Hodges Estelle H Mrs 286-0260
Smith Nathan
1210 Lawrence Harry W ◎ 286-9578
1211 Trice Bessie J
★Whitted Mary M
1212 Burnette Junius ◎ 286-7006
1213a Morgan Mabel W Mrs
1213b★Westry Clarence F
1214 Thomas Isabelle J Mrs ◎ 286-9495
1215 Mc Cullers Susie M Mrs 286-0582
Hall John
1216 Edwards Katie B Mrs ◎ 286-9511
1217a★Burnette Albert T
1217b Richards Olie V
1220 Johnson Willie B ◎ 286-1649
1221 Cates Fred 286-9680
1222 James Richd ◎ 286-0548
1223a★Hamilton David
1223b★Richardson Linda H 286-3044
1225 Saint James Baptist Church
1227★Hill Thomas A 286-7504
1228a Grant Gladys G Mrs
1228b Vacant
1229 Dukes Melvin
1230a★Green Ronald R
1230b Mc Kellar Claudell C
1231 Rhodes Carl 286-3675
1232 Jones Patricia B Mrs 286-1388
Atwater Minnie B Mrs 286-8963
1233a Garner Sadie M 286-1374
1233b Beasley Phyllis B
1234 Vacant
1234½ Hill Betty J
1235 Beatty Lula P Mrs ◎ 286-0094
1236a Vacant
1236b★Winston Jesse
1238a Nance T W 286-4291
1238b★Nunn Anthony D
1239 North Side Baptist Church 286-7270
1240 Rogers Edith P Mrs ◎ 286-1659
EARL ST INTERSECTS
GUESS RD INTERSECTS
1400 Cullipher Margt A 286-2364
1402★Carden Carolyn C
1404 Kerr Walter C ◎ 286-0201
1406 Crosby Lillie L Mrs ◎ 286-3378
1409★Vincent May E 286-1586
1411★Hamacher Albert L
1412 Willis Martin
1413 Collins Estelle C Mrs ◎ 286-9540
1414 Morton Owen D 286-7189
1415★Mills Gilda I 286-7359
1417 Slaughter Saml H ◎ 256-3588
1418 Brown James E ◎ 286-7463
1419 Durham Kenneth 286-4825
1420 Wynne Clyde G
1421★Higgins Nelson A 286-7827
1422 Williams John A 286-3814
1423 Browning Jenny L 286-7413
1424 Sorrell Linda 286-9350
1425 Vacant

REALTOR®
JACKIE WOODS REALTY
383-4823
3645 Guess Rd.
27705

Dutch Boy
DUTCHVILLE BUILDERS SUPPLY, Inc.
COMPLETE LINE OF
BUILDING SUPPLIES · PAINTS · HARDWARE
PHONE 528-1591
Lake Rd., P.O. Box 705 — Creedmoor, N.C. (27522)
JOHNS MANVILLE JM PRODUCT

GUARANTY STATE BANK
The little bank on the corner.
Main and Market Streets/Durham, N.C. (27702) P.O. Box 1731
North Durham Office/2801 Roxboro Rd. — Corner Maynard Ave.
Guess Rd. Office/2101 Guess Rd. — Corner Broad St.
(919) 688-9361

BERKELEY ST—Contd
1426a Mitchell Bill M plmb 286-9804
1426b Wetherington Ken 286-3568
1427★Russell Barbara J
1427½★Smith Donnie H
1428a Cullen Dennis M 286-0028
1428b★Laing Gwendolyne M 286-3175
DOLLAR AV INTERSECTS
WATTS INTERSECTS
BUCHANAN BLVD INTERSECTS

18
BERN ST —FROM ROXBORO SOUTHEAST AND NORTHEAST IN A SEMI-CIRCLE

ZIP CODE 27707
DUNSTAN INTERSECTS

44
BERNARD DR —FROM DANBURY DR EAST 1 SOUTH OF HOLDER RD

ZIP CODE 27703
436 Avery James V ◎ 596-7497
3907 Ellis Mickey W ◎ 596-6863

24
BERNICE ST —FROM 1800 E PETTIGREW SOUTHWEST 1 EAST OF PLUM

ZIP CODE 27703
05 Vacant
09 Vacant
GILLETTE AV INTERSECTS
01a Belton Joyce F 596-8939
01b Russ Clayton 596-2553
03a Caudle Frances 596-3165
05a Avis Purvis 596-5610
05b Miller Tony 596-2623
05a Miller Ted
05b Howard Eliz L
BOWEN INTERSECTS
13★Daniels Donna
14 Evans Lucille J Mrs ◎ 596-5116
15 Ceres Geo D ◎ 596-8495
16 Alston Willie 596-6254
17 Laws Earlie ◎
18 Bryant R Kelly Jr ◎ 596-7100
19 Bullock Wm H ◎ 596-7451
21 Farrell Rosa P Mrs ◎
23 Burnette Vate G 596-5834
SIMA INTERSECTS
01 Gaddy Dock ◎ 596-5172
02★Burnett Douglas ◎ 596-2523
03 Mc Callum David ◎ 596-3634
04 Conaway Wm H ◎ 596-6176
06 Raines Mamie E Mrs ◎ 596-6384
07 Davis Lawrence L ◎ 596-1173
08★Richardson Thos J ◎ 596-7431
09 Mc Coy Herbert J ◎ 596-7225
1 Hardy Pearl M Mrs ◎ 596-5554
2 Saunders Edith 596-1809
4★Holley Rufus 596-7332
5 Davis Thos H ◎ 596-5873
6 Ellison Evangeline M
7★Riley Tony 596-1828

53
ERTLAND AV —FROM 2700 OMAH ST NORTH

ZIP CODE 27705
08 Garrett H V ◎ 477-6655

38
BERWYN AV (BRAGTOWN)—FROM ROXBORO RD WEST 1 SOUTH OF OLD OXFORD RD

ZIP CODE 27704
619 Thompson Billy J ◎ 477-0987
622 Horne Frank M ◎ 471-1215
PRUDENCE ST INTERSECTS
700★Walsh Laudati R 477-1943
710a Mangum Esther
710b Miligan Mary B 471-3120
711 Wilson W J ◎ 471-1838
712a Bordeaux Sidney
712b★Belton Walter H
717 Parker Lonnie L ◎
721 Mason Isaac ◎ 477-6220
723 Lowe Jerome C ◎ 477-3187
801 Lawson Floyd T genl contr ◎ 477-6129
802 Turrentine Parnell ◎ 477-6244
805 Robinson Patricia ◎
807★Tate Norman ◎
809 Lawson Lillian A Mrs 477-1805
811 Daye Georgia P Mrs ◎ 477-6643
815 Vacant
816 Cameron Grove Baptist Church
819 Suitt Ruth P Mrs ◎ 477-6225
824 Hawkins Hubert H ◎ 477-4931
828 Llewellyn Winston ◎ 477-4047
831 Vacant
832 Mc Neil Wm R ◎ 477-4069
HINSON DR BEGINS

57
BETHEL AV —FROM 400 BASS ST WEST 1 SOUTH OF CREST ST

ZIP CODE 27705

44
BETHESDA AV —FROM 1900 MIAMI BLVD EAST 1 EAST OF ANGIER AV

ZIP CODE 27703
1803 Adams D H ◎ 596-1115
1804 O'Briant Mark A ◎
1805 Hall James E ◎ 596-2904
1807 Baylor Don Mrs ◎
1808 Johnson Thos L ◎ 596-6524
1810 Goodwin W Robt ◎ 596-3366
1901★High Fred ◎
1902 Mitchell Don N ◎ 596-4618
1903 Dixon Iris C Mrs ◎ 596-1194
1906★Barbee Jane ◎
1908 Basden Joanne ◎ 596-4223
1912 Campbell Herbert D ◎ 596-2419

44
BETHESDA DR —FROM S MIAMI BLVD SOUTHEAST 1 SOUTHEAST OF PEYTON DR

ZIP CODE 27703
810 No Return ◎
812 Thomas Archie W ◎ 596-9569
814 Powers Ronald E Jr ◎
818 Chandler Marvin C ◎ 596-2697

17
BEVERLY DR —FROM FOREST HILL BLVD NORTH

ZIP CODE 27707
1 Graham Alex H Jr ◎ 489-3291
3 Crill John L ◎ 489-5127
7 Davis James E ◎ 489-9545
11 Cobb Clarence H ◎ 489-4196
15 Mc Iver Evan G Jr ◎ 489-4265
23 Fleming Susan Mrs ◎ 489-5160
27 Bittle Claude ◎ 489-9302
32 Singletary Wm V ◎ 489-1528
40 Alexander Stewart P Jr ◎ 489-6057
42 Peete Charles H Jr ◎ 489-2889
43 Teer R Dillard ◎ 489-2178
46 Herbert Geo R ◎ 489-2580
50 Chenery Peter J ◎ 489-1511
52 Davis Archie R ◎ 489-2517
54 Portwood Richd M ◎ 489-5031
55 Roach Charles A ◎ 489-0335
63 Brodie H Keith H ◎ 493-2447
64 Royall Kenneth C Jr ◎ 489-2129
68 Homeyer Paul G ◎ 489-1633
69 Carr Albert G ◎ 489-3217
72 Dickerson Douglas ◎ 489-5956
73 Carr Robt W ◎ 489-2278
75 Kerns Thos C Jr ◎ 489-8184
77 Allen Kathleen W Mrs ◎ 489-0314
81 Charlton Oliver P ◎ 489-6972
★Powe E K 489-9306

61
BEXLEY AV —FROM HOPE VALLEY RD WEST 1 NORTH OF UNIVERSITY DR

ZIP CODE 27707
2700 Stone Alonzo B Jr ◎ 489-6433
2802 Poe Douglas F ◎ 489-1636
2906 Pickard Norman R ◎ 489-9213

28
BINGHAM ST —FROM 2600 ASHE SOUTH

ZIP CODE 27703
405 Curtis Ione G ◎ 596-5670
406 Peterson Euva B Mrs ◎ 596-8651
487★Gilmore Clarence
408★Ragan Marjorie 596-3691
410 Vacant
411 Garner Wm E Jr ◎ 596-7367
OWEN INTERSECTS
500★Smith J W
501 Hammond Wm H 596-5305
502★Leak Grady
504 Weathermeyer
507 Mathews James L ◎ 596-8355
511 Earp Doris B
ANGIER AV INTERSECTS
610 White Irwin B
616 Carr Robt A Rev 596-2943
SCL RR CROSSES

51
BIRMINGHAM AV (BRAGTOWN) FROM NEWTON RD NORTHEAST 5 WEST OF ROXBORO RD

ZIP CODE 27704
CARVER INTERSECTS
1806 Allen Estelle C Mrs ◎ 477-4748
1810 Gunter Thos R ◎ 477-0242
1812 Rigsbee Melvin L ◎ 477-4481
1813 Hamlett Dennis S ◎ 477-8095
1817 Vacant
1818 Werner Joseph D
1819 Oldham Lonnie A ◎ 477-8683
1821 Birmingham Robt S ◎ 471-2135
1823 Lewis Otis W
1824 Birmingham Geo W ◎ 477-2026
1826 Tilley Wm C III
WISTERIA ENDS
1900 Franklin Jesse O ◎ 477-4815
1904 Wooley Joe H 477-6517

L. A. DOWNEY & SON, Inc.
GENERAL CONTRACTORS
Commercial – Industrial
712 E. Main St., P.O. Box 1688 (27702)
Tel. 688-8029

APPLIANCE & TV CENTER
539 FOSTER ST. (27702)
G.E. — MAGNAVOX — AMANA — TORO
SALES and SERVICE
DIAL 688-4371

"AT LAST! A LITTLE BIT OF ITALY HAS COME TO DURHAM!"
Full Service Italian — American Menu — All North Carolina Licenses
Yes, We Also Cater!
3438 Hillsborough Road (Next to Holiday Inn West)
Reservations Accepted: 383-5507
MANNELLA'S Restaurant & PIZZERIA

EPES TRANSPORT SYSTEM
• FULL INSURANCE COVERAGE • 45 FOOT VOLUME VANS
1400 Avondale Dr. P.O. Box 3806 (27702)
Dial (919) 688-6371

GARRARD'S COUNTRY SAUSAGE INC.
NORTH CAROLINA'S FINEST
(WHOLE HOG)
3263 ROSE OF SHARON ROAD DURHAM, N.C. (27712)
383-4657 — 383-2129

BIRMINGHAM AV—Contd
1905★Cox Tom C ◎ 471-2174
1907 Lupton Jane M
1908★Bass C 471-2830
1909 Almendarez Frank D
1910 Coggin T
1914 Waller Rick 477-6214
1920 Weaver Charles L 471-1852
1922 Rogers L 477-4674
1924 Casey John R ◎ 477-3438

62
BISCAYNE RD —FROM STATE HWY 54 NORTH

ZIP CODE 27707
1400 Cannady Landis A ◎ 544-2487
1412 Berger Henry Jr ◎ 544-1575
1420 Novak Paul ◎ 544-7597
1512 Mc Quay James N ◎ 544-2780
1516 Howard Bruce G ◎ 544-1691
5020 Hatley D G ◎ 544-1002
5021 Davis Haywood L Mrs ◎ 544-1219
5024 Scott Therman E ◎
5025 Medlin Paul T ◎ 544-2834
5028 Mc Crary J C ◎ 544-1085

17
BIVINS ST —FROM ½ BLOCK EAST OF CARROLL ST EAST 1 SOUTH OF WELLS AV INTERSECTING 2100 CHAPEL HILL RD

ZIP CODE 27707
CARROLL ENDS
1210 Pickard Wallace S ◎ 489-2798
1214★Addison Danl S ◎ 489-4813
1220 Owen Lelia D Mrs ◎ 489-5225
1224 Mc Carthy Wm H ◎ 489-0137
1227 Barker Jerry L ◎ 489-7265

19
FAIRVIEW INTERSECTS
1410 Sorrell Donnie A ◎ 489-9613
1415 Semans James H ◎ 489-5194
KENT INTERSECTS
1502 Fowler Horace W ◎ 489-5196
1505 Hawley Winfred P ◎ 489-0932
1506 Crabtree I Fred ◎ 489-3135
MOORELAND AV INTERSECTS
1601 Thompson Alex L Rev ◎ 489-2748
1602 Jones Edw 489-5968
1603 Hedgepeth Howard L ◎ 489-8364
1604 Moody Manly J ◎ 489-7685
1605 Jordan Danford E ◎ 489-2893
1607 Ricks Mildred M Mrs ◎ 489-9240
1608 Evans Ed ◎ 489-8175
1611 Hackney Erna M Mrs 489-3414
1612 Vacant
1613 Buttry John W
ROSEDALE AV INTERSECTS
1700 Tuck John P ◎ 489-9463
Jean's Beauty Shoppe 489-9463
1701 No Return
1702★Callen Lloyd T 493-2166
1703 Mickey John V
1704★Roberts Dean A ◎ 489-8503
1705 Strother James R ◎ 489-0584
1707 Hall Maie S Mrs nurse ◎ 489-9626
1712 Daniel Carey W ◎ 489-7007
ECHO RD BEGINS
1800 Nicholson Maebelle C Mrs ◎ 489-4406
1801 Barnes Robt M ◎ 489-7006
1802 Hamilton Charles 489-8269
1803 Mc Lawhorn Rufus D ◎ 489-6013
1804 Helton Steve 493-1059
1805 Byrd Ralph D ◎ 489-3837
1806 No Return
1808 Copley Bessie G Mrs ◎ 493-2383
1809 Sligh Allen D ◎ 489-2258
1810 Hamilton Allene H Mrs ◎ 489-3225
1811 Nordone Rosalie W Mrs 489-4225
1813 Vacant
1817★Mitchell Robt
1819 Prout Robt 489-1687
JAMES INTERSECTS
1905★Pinkston Malcolm R 489-0121
1907 Lockamy James C ◎ 489-1410
1915 Hix Anne L Mrs ◎ 489-2000
1917 Latta T M ◎ 489-6223
1919 Mc Dermott Louise G 489-9786
★Goodrich J 489-5717

64
CHAPEL HILL RD INTERSECTS
JERSEY AV ENDS
2000 General Telephone Co Of The Southeast 682-6271
2005 Lakewood Baptist Church class rms
2012 Broughton Jerry ◎ 489-6254
2014★Dannelly S
2015 Wethington Clifton A ◎ 489-9800
2018 Clark Margt Mrs ◎ 489-1751
2019 Bagley Faye S Mrs ◎ 489-1218
2020 Beck James K ◎ 489-0974
2022 Mc Lachlan Mary H ◎ 489-6143
2024 Fulp Clarence R ◎ 489-6141
2025 Huffer Wilhelmina I Mrs ◎ 489-4298
2027★Willimon Wm H ◎ 493-1859

12
BLACKNALL ST N —FROM 1400 E MAIN NORTHEAST 1 EAST OF HOLMAN

ZIP CODE 27703
104 Hayes
106 May Nellie M Mrs ◎ 688-3037
107★Delany J
108 Rigsbee Rosa F Mrs 682-9007
109 Harrison Belle T Mrs 682-5339
110★Charles Willie
111 Blacknall Grocery 682-7178
112 Lovell Orpha R ◎ 688-3989
114 Couch Wm H ◎ 688-8678
115 Temple Lola C Mrs 688-1962
116★Cooper Elnora 688-2446
117 Vacant
118★Day Mike
MORNING GLORY AV INTERSECTS

26
BLACKNALL ST S —FROM 1400 E MAIN SOUTHEAST BEY MARVIN AV

ZIP CODE 27703
MARVIN AV INTERSECTS
103★Hanneh Steven L
105★Cash Floyd T 682-9527
106★Faulk John L 682-2895
106½★Williams Brenda
107 Page John E 688-2903
107½★Florence Harold W
109 Vacant
Glenn Bessie W Mrs 688-2255
112 Lovell Artha R Mrs 688-3989
ANGIER AV INTERSECTS
MARVIN PL ENDS

15
BLACKWELL ST S —FROM PETTIGREW ST SOUTH 1 WEST OF S MANGUM ST

ZIP CODE 27701
205 Swift & Co whol meats 688-6393
323 Nance Cafeteria & Take Home 688-2616

38
BLAIR ST (BRAGTOWN)—FROM ADER ST SOUTH 1 SOUTH OF DEARBORN DR

ZIP CODE 27704
3049 Parrish Willie D ◎ 477-1031
3051 Hamilton Alfonzo ◎ 477-6628
Hamilton Charles ◎ 477-8610

50
BLANCHARD RD (PARKWOOD) FROM EUCLID RD EAST 3 SOUTH OF REVERE RD

ZIP CODE 27713
4603 Katz Michl D
4604 Britt Thos 544-1080
4605 Mc Culloch James E ◎ 544-7441
4607 Johnson Jeter C Jr ◎ 544-1025
4611★Elmore Arlene C 544-2597
4615 Marsh Oliver L ◎ 544-3339
4618 Whorley Alton M ◎ 544-1448
4619 Vick J Gilbert ◎ 544-3031

22
BLANE ST —FROM 916 DUPREE SOUTH 1 WEST OF S ALSTON AV

ZIP CODE 27701

47
BLOUNT ST —FROM 1700 HIGH SOUTH 1 WEST OF ECHO RD

ZIP CODE 27707
1502 Under Constn
1504 Hughes I Harding Jr ◎ 489-2637
1505 Robertson Eugene ◎ 489-1521
1507 Under Constn
1509 Brendle Murray P
1510★Scallion Ralph M ◎ 489-9337
1512 Under Constn

38
BLUEFIELD ST —FROM CLUB BLVD NORTH AND EAST

ZIP CODE 27704
2400 Brown Estelle
2401 Bowman James E 471-1369
2405 Young Jacqueline O 471-1969
2406 Williams John 471-3357
2407 Meekes Gladys
2409 Grissom Helen C
2410 Smith Timothy
2414 Poole Johnnie M
2416 Braswell Lee C 471-3051
2418 Dempson Kittie Mrs 477-9141
2419 Drake Dorthy C Mrs
2420 Mc Coy Esther
2422 Lyons Herbert D
2423 Mc Clain Harrison
2424 Mitchell Bettye A
2425 Francis Gloria 477-0810
2426★Wearing Louvenia 471-2797
2429 Timberlake Thos C

"A LOT MEANS A HOME — A HOME MEANS A LOT"
RUFFIN REALTY & INSURANCE INC.
F.K. RUFFIN, Manager
OFFICE PHONE 682-1306
REALTOR
1108½ S. ROXBORO STREET DURHAM, N.C. (27707)
NATIONAL ASSOCIATION OF REAL ESTATE BROKERS
Member REALTIST NAREB

HOME BUILDERS ASSOCIATION OF DURHAM & CHAPEL HILL
HOME OWNERS WARRANTY COUNCIL OF DURHAM AND CHAPEL HILL
10 YEAR HOME BUYERS PROTECTION
HOW HOME OWNERS WARRANTY

L. W. MATTHEWS BODY SHOP

DOODY AND ANNE

"Free Estimates"

Expert Body Repairs — And Refinishing

826 E. Trinity Ave. Durham, N.C. (27704) Phone 682-6450

BLUEFIELD ST—Contd
2430 Smith Sandra Mrs 477-0358
2431 Rodgers Eug
2432 Mayo Charles L 477-7284
2433 Turrentine Roberta
2434 Marley Robt 471-4759
2435 Garner Mary Mrs
2436 Martin Curtis L
2438★Jones Rosa Lee 477-0094
2439 Simmons Carolyn
2440 Royster Mozelle 471-2269
2442 Vacant
2444 Cannady Rosa C
2445 Bailey Judy
2446 Capel Martha
2447★Fovard Donald Q 477-7721
2448 Cozart Nora
2449★Alston Ories 477-4301
2450 Harris Myrtle C
2452 Vacant
DUBONNET PL BEGINS
2500 No Return
2501 Johnson Willie J 471-3361
2503 Mc Neil Minnie S
2504 Saunders James L
2505 Smith Carolyn Y
2507 Rogers Rosa
2508 Harden Geraldine J 477-9179
2509 Ruffin Doris M
2511 Green Clarice G
2512 No Return
2513 No Return
2514 Pemberton Maggie
2515 Lyons T Diane Mrs 471-2611
2516 Adams Edith B Mrs 471-1056
2517 Bullock Virginia M 471-3585
2518 Bracey Albert W 477-8415
2521 Prince Geraldine
2522 Horton Leonders
2524 Shaw Evelyn D 471-2113
2528 Davis Wallace
2530 Crawford Fonda P
2531 Caston Wm C ◎ 471-1106
2532 No Return
2534 Bailey Robt
2536 Moore Travis
2537 No Return
2600 Brunson Lois T Mrs 477-9084
2606 Washington Myrtle 471-2230
2607 Gray Carolyn B 477-0725
2609 Harris Venclin
2610 Woods Edw
2611 Dempson Maggie A Mrs 477-8405
2612 Vacant
2615 Suitt Kever
2617 Green Willie J
2618 Taylor Saml S Jr 477-2951
2616 Harris James 477-1711

33
BOLTON ST —FROM 2303 HILLSBORO RD SOUTH

ZIP CODE 27705
07 Wilson Bill ◎
09 Dixon David C ◎ 286-3655
10 Marlow Wm F ◎ 286-4733
11 Cole Christine R Mrs ◎ 286-7918
12 Westbrook James L ◎ 286-3571
14 Caffrey John C
15 Lewis Robt T 286-7387
18★Hinton Jas
19 King R Odell ◎ 286-2335
20 Johnson Otis R ◎ 286-7596
21 Wallace James F ◎ 286-1747
24 Hopkins Otho W ◎ 286-7844
25★Cross Laurie

HILLSBORO RD INTERSECTS

38
BON AIR AV (BRAGTOWN)—FROM ROXBORO RD WEST

ZIP CODE 27704
302 Burns Donald B 477-6880
304 Gilis Clothing Outlet
306 Paul Dale J Insurance Co 477-5420
Nationwide Insurance Co 477-5420
307 Mc Dermon Andrew J ◎ 477-6850
308 Continental Water Conditioning Corp filter mfg 477-2161
309 Malone W E Plumbing Co contr 477-6757
★Malone Winfred E 477-6757
310 Fisher
BANNER ST INTERSECTS
401 Crissman J Chris ◎ 477-5228
402★Pate C F ◎ 477-8552
403 Mc Dade
404 Andrews Helen M Mrs ◎ 477-6957
405 Rea Lester B ◎ 477-6816
406 Thrift Susie W ◎ 477-3154
407 Daves Lois F Mrs ◎ 477-8464
408 Burton Fannie B Mrs ◎ 477-6958
409 Cheek Weldon R ◎ 477-4185
410 Kimbrough H Glen ◎ 477-1138
412 Haswell James M ◎ 477-5220
STATE ENDS
501 Byrd Berttie N Mrs ◎ 477-6769
502 Moody Bessie D Mrs ◎ 477-5157
503 Bell Joe S ◎ 477-0807
504 May Frank M Jr ◎ 477-1463
505 Magid Alan D ◎ 477-8032
506 Riley Troy E ◎ 477-4116
507 Vickers Victor V ◎ 477-5224
509 Sparks Beauty Shop 477-5377
Sparks Robt L ◎ 477-5377
511 Kirkman Harold A ◎ 477-2544
512 Woolf Alan D ◎ 477-1737
601 Mims Woodrow W ◎ 477-6705
602 Thomas Grady E ◎ 477-5421
605 Gamble Fitzhugh L ◎ 477-5116
606 Taylor James E ◎ 477-6233
607 Cattle Walter E ◎ 471-2268
608 Simmons Ethel A Mrs ◎ 477-6108
609 Baer Sadie M Mrs ◎ 477-3128
611 Brock Joseph G ◎ 477-6934
612 No Return
614 Long Robt Z ◎ 477-5169
615 Harris Betty B Mrs ◎ 477-6826
616 Bass Willie C ◎ 477-7257
617 Long John A ◎ 477-5253
618 Clark James M ◎ 477-2706
619 Ellington Dora D Mrs ◎ 477-4123
620 Bowling Bernard P Jr ◎ 477-3119

15
BOND ST —FROM 1400 ROXBORO NORTHWEST 1 SOUTH OF LODGE

ZIP CODE 27707
105★Johnson Sadie
107 Mc Rae James W 688-6462
108 Bumpass Mabel J Mrs ◎ 688-2423
109★Ezzell Sam
109½ Hope John H
110 Martin Drusala Mrs 688-5096
112 Heath Laura L Mrs 688-6415
114★Scorley Addie 688-2432
116 Winstead Aris
SOUTH INTERSECTS

69
BONHILL DR —FROM 4503 LOCKHAVEN RD EAST

ZIP CODE 27705
412 Parker Billy F ◎ 477-4418

44
BONNE LA —FROM KAREN DR EAST AND WEST 1 NORTH OF MINERAL SPRINGS RD

ZIPE CODE 27703

28
BOONE ST —FROM HOOVER RD NORTH (AND SOUTH 1 BLK) 1 EAST OF 2700 ANGIER AV

ZIP CODE 27703
510 Boone Court Apartments
1★Willis Eliane
2★Freemon Joyce
3★Check Claudette
4 Vacant
5 Waddell Edna L 596-3969
6★Cheeck Louella
7★Jackson Paul A
8 Grant Ruth
9★Copper Burnnet 596-9139
10★Daniels Carroll B
HOOVER RD INTERSECTS

44
BOSWELL ST (SHERRON ACRES) FROM 900 PLEASANT DR NORTH

ZIP CODE 27703
401 Wilson Kath J Mrs ◎ 596-4331
402 Cates Otho L ◎ 596-8447
406 Glenn Bessie R Mrs ◎ 596-5677
408 Upchurch John P ◎ 596-8436
409★Parham Barry W ◎ 596-9182
411 Currie Robt D ◎ 596-8443
412 Markham Julius E ◎ 596-5239
415 Watson Edw W ◎ 596-4678
416 Scott Joseph G ◎ 596-8466
420 Rogers Marcus B ◎ 596-8429
422 Moring Wm H ◎ 596-5326
MIDWAY AV INTERSECTS

4
BOTTOM LA —FROM 705 MC MANNEN SOUTHEAST

ZIP CODE 27701
LAKEWOOD AV INTERSECTS

24
BOWEN ST —FROM ½ BLOCK NORTHWEST OF 509 S PLUM SOUTHEAST 2 SOUTHWEST OF E PETTIGREW

ZIP CODE 27703
PLUM ENDS
BERNICE ENDS
(NOT OPEN)
BACON ENDS
MIDDLE INTERSECTS
RESERVOIR INTERSECTS

MATTHEWS & FARROW INC.

COMPLETE AUTOMOBILE SERVICE

315 Rigsbee Ave. (27701) 688-4979 and 688-7176

FLOWER WORLD

SIDNEY E. DUNSTON, Owner

We Send Flowers Worldwide — Complete Floral Services, Weddings, Funerals, Special Occasions, Complete Line of Exotic House Plants, Fruit Baskets

South Square Mall 4001 Chapel Hill Blvd. (27707) 493-1196

LIBERTY FREE WILL BAPTIST CHURCH

CHURCH OFFICE — 682-7756

SCHOOL OFFICE 688-7616

COR. LIBERTY ST. AND BRIGGS AV. (27703)

CONCRETE SERVICE CO., Inc.
OF DURHAM
• READY MIXED CONCRETE •
312 S. Plum St., P.O. Box 11218 (27703)
Tel. 596-8105

28 YEARS SERVICE
RESIDENT AGENT NORTHEAST HILLS
COMPLETE REAL ESTATE AND AUCTION SERVICE
JOHNSON REALTY & AUCTION CO.
JACK JOHNSON, Auctioneer
STATEWIDE SERVICES
SUITE 707 NORTH CAROLINA NATIONAL BANK BLDG.
P.O. BOX 926 (27702) LIC. NO. 27
Office 682-8795
Res. 682-5192

50

BRADDOCK CIR (PARKWOOD) FROM 4909 REVERE RD WEST IN A SEMI-CIRCLE

ZIP CODE 27713
4 Sauer Richd J ◎ 544-1453
8★Henderson Philip ◎ 544-7419
10 Holleman Herbert L ◎ 544-1342
14 Mc Colm Mary E Mrs ◎ 544-1455
18 Williams Robt K Mrs 544-7550
22 Hall Margot ◎ 544-7029
26 Biggs Billie C ◎ 544-2013

50

BRADLEY CIR (PARKWOOD)—FROM BRENTWOOD RD SOUTHEAST 1 WEST OF EUCLID RD

ZIP CODE 27713
103 Esau Wm J ◎ 544-3560
105 Carney Ralph J ◎ 544-7003
107★Jackle Robt ◎ 544-2267
109 Kayler Hazel Mrs ◎ 544-2340
110 Travis Ralph H 544-2596
111 Cheek Richd B 544-7648
112 Tillman Donald R ◎ 544-1805
113★Ridington James 544-1326
115 Stafford Geo H ◎ 544-1803
117★Chaney R Y ◎ 544-3600
119 Chadwick Robt B ◎ 544-7198
121 Stanley Larry 544-2603
123 Gunter Robt L ◎ 544-1344

38

BRAGTOWN (DURHAM COUNTY)—A RESIDENTIAL SUBDIVISION EAST AND WEST OF ROXBORO RD NORTH OF CITY LIMIT

14

BRANCH PL —FROM 508 E PETTIGREW SOUTHWEST BEY MC COY PL

ZIP CODE 27701
MT VERNON ENDS
MC COY PL INTERSECTS

24

BRANDON RD —FROM FALKNER DR NORTH

ZIP CODE 27707
901 Simmons S Dallas ◎ 596-6222
902 Turner Jasper ◎ 596-5642
908 King Sam ◎ 596-7561
909 Scott Geo A ◎ 596-8370
912 Cobb Harold J 596-2345
915 Britton John D ◎
916 Heggins Benard 596-7863
919 Mc Neil Edgar 596-6440
920 Young Geo T 596-3068
923 Dodd Bobby
924 Bell Phillip Jr 596-1159
1000 Monds Harry C ◎ 596-1624
1001 Reddick Roger 596-9434
1007 Parker Joseph R Jr ◎ 596-9267
1008 Rogers R M 596-4694
1011 Midgette Elwynn W ◎ 596-6536
1012 Midgette Dwight P ◎ 596-9229
1015★Gaston Johnny 596-4271
1018 Steele Charles E ◎ 596-9413
1019 Brown Joe N 596-6950
1022 Eaves Eug A 596-7398
1023 Weaver Frank B 596-6719

KIRLEY ST INTERSECTS

18

BRANT ST —FROM CONCORD EAST 1 SOUTH OF LAWSON

ZIP CODE 27707
401 Russ Geo B ◎ 682-3716
403★Russ Geo B ◎ 682-2030
404 Harris E A Mrs ◎ 682-4304
405 Weaver Mamie F Mrs ◎ 682-2037
406 Harrison David L ◎ 682-6367
407★Brown Woodie ◎
409 Dunn Nathl A ◎ 682-2038
FAYETTEVILLE INTERSECTS

68

BRASSY CREEK AV (RIVER FOREST)—FROM 4737 HIGH MEADOW RD EAST

ZIP CODE 27704
202 Scott C Jr ◎ 477-6706
206 Williams Lawrence ◎ 471-1772
207 Young Johnny L ◎
209 Thomas Johnny M ◎ 477-2295
210 Wiggins Lee V ◎
213 Bowman Saml C ◎
214 Tisdale
218 Bridges Clifton 477-7511
217 Weaver G
219 Lamb Walter L 471-1415
220 Thomas Ronald O ◎ 477-1312
221 Bradley Vernon L ◎ 477-8456
222 No Return
225 No Return
226★Barrett James L 471-2862
229 Vacant
230 Williams David L ◎ 471-3261
234 Privette Richd Jr 477-6196

58

BRAY ST —FROM ELDER SOUTH 2 WEST OF PETTIGREW

ZIP CODE 27705

69

BRENDA CT —FROM 1203 DONPHIL RD NORTH

ZIP CODE 27705
5014 Ellis Marion M ◎ 477-4441
5018 Jones Wm J ◎ 477-6933
5019 Mc Gilvary Robt E ◎ 477-7620
5020 Vacant
5024 Morris Dewey M ◎ 477-2946
5025 Robeson Robt I ◎ 477-7495
5028 Sexton Leonard ◎ 477-2820
5029 Reeves Wm E ◎ 477-5911
5030 Dixon Lewis E ◎ 477-2348
5031 Bridges Grady C ◎ 477-8795
5034 Jones Omega C Mrs ◎ 477-2972
5036 Hagy Donald R ◎ 477-3609
5037 Wrenn Wayne Building Inc 477-7764
Wrenn B Wayne ◎ 477-7764
5104 Brogden Phillip D ◎ 477-0731

50

BRENTWOOD RD (PARKWOOD) FROM EUCLID RD NORTHWEST

ZIP CODE 27713
4702 Bullard Richd ◎ 544-1397
4705 Jones Hayden R 544-7539
4707 Pellizzari Edo D ◎ 544-7049
4709★Bryant Geo R ◎ 544-7039
4803★Fourqurean Fred T ◎
4807 Hamrick John W ◎ 544-2484
BRADLEY CT ENDS
SINNOTT CIR BEGINS
Hamrick John W 544-2484
4811 Ballinger John ◎
4812 Rhymer Edw F ◎ 544-7523
4813 Rudisill John H III ◎ 544-2871
4814 Green David L ◎ 544-3573
SINNOTT CIR ENDS
BRADLEY CT BEGINS
4905 Alden J
4907 Mc Knight Wm A ◎ 544-3470
4908 Walters Timothy G ◎ 544-2782
4909 Denny W T ◎ 544-1992
4910 No Return
4911 Conforte James R ◎ 544-2105
4912 Smith Forrest L 544-7505
AVALON LA BEGINS
4914★Jackle Robt A 544-2767
4916★Corbin Michl L 942-3790
4917 Emory Joe L 544-1808
4918★Vallone Pat
4919 Pleasant Joseph W ◎ 544-2204
4920★Fennell Joseph J 544-1350
4922 Johnson Jesse G ◎ 544-2134

63

BRETON PL

ZIP CODE 27707
2 Phelps Steph F ◎ 489-4392
5 Kane William J ◎ 489-4776
9 O Brien Steph J ◎ 489-8531
10 Harrison Lynn H ◎ 489-0977
15★Sorensen Robt L ◎ 493-2269
16 Van Fleet David E ◎ 489-8117
19 Dewey Monte F ◎ 493-1139
20 Daniel John T Jr ◎ 489-6129

11

BREWSTER ST —FROM 1000 BURCH AV SOUTH 1 WEST OF GATTIS

ZIP CODE 27701

17

BRIAR CLIFF RD (FOREST HILLS) FROM 1900 UNIVERSITY DR NORTHEAST

ZIP CODE 27707
100 Franklin Minnie M Mrs ◎ 489-6272
104 Turner Kenneth M ◎ 489-7903
108 Mc Pherson Wm V Jr ◎ 489-5887
109 Proctor John R ◎ 489-8290
110 Stephenson Hershel G ◎ 489-6847
111 Edwards Charles H III ◎ 489-1351
112 Carver Alex B ◎ 489-8980
114 Wade Louis M ◎ 489-8921
115 Samonds Verna D Mrs ◎ 489-9880
118 No Return
120 Kerns Nell C Mrs ◎ 489-4223
123 Johnson L M Jr ◎ 489-3009
125 Tilley E L Mrs 489-3118

68

BRIDLE PL (OLD FARM)—FROM RED CARRIAGE AV NORTH WEST OF WHIPPOORWILL

ZIP CODE 27704
7 Gattis John H ◎ 477-2349

HAZEL'S TABLE
Home Made Biscuits and Fresh Vegetables
TWO LOCATIONS
Crossdale Shopping Center (27705)
2804 Chapel Hill Blvd.
Phone 383-2768
Phone 489-6617

DALLAS LONG CHEVROLET CO.
OFF I-85 AT DANIEL BOONE EXIT
Hillsborough, N.C. 27278
Phones 732-2151 and 732-2152

TRI-WALL CONSTRUCTION CO.
CHARLES ECHOLS
Dry Wall — Plaster — Painting — Wallpaper — Textured Ceilings
Stucco — Carpentry — General Repairs — Work Guaranteed
1206 W. Murray Av. (27704) Tel. 477-2766

70

BRIGGS AV —FROM 1600 LIBERTY NORTH 2 EAST OF PARK AV

ZIP CODE 27703
LATHROP INTERSECTS
304 Salmon John A ◎ 682-8763
306 Clegg Martin B ◎ 682-2069
308 Delbay Madam 688-6921
308½ Heron D
309 Pope Dorothy R Mrs 688-6934
310 Starks Phyllis E
310½★Lawson J B
311 Vacant
HOLLOWAY INTERSECTS

30

BRIGGS AV N (EAST DURHAM) FROM 2300 E MAIN ST NORTH

ZIP CODE 27703
02★Norris Mary 596-3719
03 Apartments
A Burton
B Jones Harold 596-4707
B Clanton Ronald
C★Mitchiner Margaret 596-4132
D Burnette Saml 596-1694
05 Apartments
A Bagley
B Brice Walter L 596-4071
C★Ragin James 596-9232
D★Lee Madge 596-5393
06 Griffin Edna M 596-7340
LONG BEGINS
01★Bell Frances L ◎ 596-4625
02★Raynor Ann
03 Wilson Louise J Mrs ◎ 596-8830
04 Smith J Delmus ◎ 596-7280
05★Driggs Berkely G 596-3624
Paschal Wm 596-7008
06★Godfrey Wayne 596-0840
07a★Carroll Deborah D 596-7329
07b Fisher Tony B 596-3930
08 Buchanan Omie C Mrs 596-6321
09 Reaves Jos A ◎ 596-7256
10★Wilson Donald
11 Sims Kenneth T ◎ 596-7893
12 Davie Flossie B Mrs ◎
13 Green Geo D ◎ 596-7564
14 Newton Logan F ◎ 596-8460
15 Carpenter Lonnie D 596-1676
17 Alford Sarah S Mrs ◎ 596-6533
18 Lawrence Lettie R Mrs ◎ 596-6636
19a Manley Jack D 596-2787
19b★Ashley Lillian 596-1165
20★Dean O P ◎
21★Roberts Weldon 596-7352
22 Hayes Joseph W ◎ 596-6492
23 Fuquay Dora P Mrs ◎ 596-6395
25 Perry Willie C ◎ 596-7582
27 Deal Marie G Mrs ◎ 596-7415
TAYLOR INTERSECTS
33★Pendergrass Phillip W 688-5184
35 Harris Martha Mrs ◎ 682-4811
37a★Allen Sheilah 688-2814
37b★Cuffie T
38 Johnson Umphrey Jr ◎ 682-7221
39a★Townsend E W 682-3737
39b★Alford Wilma 688-9159
40★Gilmore Ralph
41a Roper
41b★Pendergrass Curtis 688-6509
43a★Cameron C E 688-8984
43b★Haskins Clark C
45★Thomas Kathy J 688-9539
46 Noell Duval W ◎
318 Byrd Roy B ◎ 682-2281
SOUTHGATE INTERSECTS
408 Free Will Baptist Church 688-7616
LIBERTY INTERSECTS

28

BRIGGS AV S —FROM 2300 E MAIN SOUTH

ZIP CODE 27703
101 Nichols Ruby L Mrs 596-4076
107 Valley Walter
109 Andrews Billy E ◎ 596-6115
110 Holder Wiley V
110½ Earp James D
111 Midgette Leroy F Jr 596-5314
112a Geddings Desmond D
112b Raynor Ann D Mrs
113 Pipkin Pauline W Mrs ◎ 596-6326
115 Sellers Geo G ◎ 596-5502
116 Sherron Floy G Mrs ◎ 596-6271
117a★Mathews Tim
117b★Going Todd
118 Carroll Wm O 596-6924
119 Dorman Olive carp 596-4593
121 Reaves Nancy C Mrs 596-7298
123 Champion Justice T ◎ 596-6065
124 Ferrell Lilia M Mrs ◎ 596-7226
HART ST INTERSECTS
HART ST INTERSECTS
203 King J Willis ◎
204★Hollar Harold E 596-4756
205 Barham Leonard J ◎ 596-5861
207 Addison Joyce L Mrs
HARVARD AV INTERSECTS
301 Wilson Tressie M ◎ 596-6666
303 Leathers Edna E Mrs 596-5144
304 Ball Hallis Mrs
304½ Marks Beatrice R 596-6941
ASHE INTERSECTS
403 Church Of God Of Prophecy
406 Mac Rae Theo H Jr 596-5425
407★Wise James 596-1873
410a★Wilson Vernon S
410b★Watkins Richd L
412 Rigsbee Geo T ◎ 596-6944
413 Burgess Blanch G ◎ 596-3150
415★Harris Geo 596-8757
419 Buy-Quick Food Mart 596-9939
ANGIER AV INTERSECTS
504 Moore Esther R Mrs ◎ 596-7102
506 Adcock Freda
Hatcher Sadie A 596-5395
Roane Mary H Mrs 596-5395
507 Mc Lean Hazel W Mrs 596-6647
509★Lettwell Bobby
CRANE BEGINS
519★Balke Wayne
KATE INTERSECTS
521★Rogers Tom
529 Long Willie L 596-1680
531★Smith Wesley 596-4298
SCLRR CROSSES

49

BRIGHTON RD (HOPE VALLEY) FROM NEAR 3523 HOPE VALLEY RD EAST

ZIP CODE 27707
417 Schempp Edw M ◎ 489-6118
500★Hamilton Wilburt J ◎
504 Vacant
505 Hartwig Robt E ◎ 489-6393
508★Hernaez L J ◎ 489-0824
510★Blount L H ◎
514 Joyner Charles E ◎ 489-0625
516 Mc Neer J Fredk ◎ 489-1896
600 Castillo Alice L ◎ 489-6924
604★Mc Neer Fred ◎ 489-1896
608 Cowell Lynn H Mrs ◎ 489-3951
610 Clinton R L ◎ 489-7236
611 O'Neill James E ◎ 489-9894
614★Burns Rodney M ◎ 493-2344
618 Goldstein Barry ◎ 489-4282
700 Mauskopf Seymour H ◎ 493-1367
703 Sessoms M Madeline Mrs ◎ 489-9785
704★Bullock Bruce ◎
705 Morgan Henry S ◎ 489-8912
706 Jernigan Wm A ◎ 489-9421
710 Thomas Lawrence A Jr ◎ 489-0559
716★Ballard Robt M ◎ 493-1826

49

BRISTOL RD (HOPE VALLEY)—FROM 3816 DOVER RD SOUTH

ZIP CODE 27707
3929 Crane Geo W Jr ◎ 489-3131
3937 Rawlings Wm H ◎ 489-9247
3940 Holderness Haywood D Jr Rev 492-1854
3946 Holler Walker W ◎ 489-6152
3948 Summers G Boyd ◎ 489-7732
3950 Fuller Ray W ◎ 489-7975
4004 Stull Mary C ◎ 489-1276

63

4005 Irwin Frank M ◎ 489-2523
4008 Woodbury Max A ◎ 489-4309
Woodbury Lida D 489-8167
4009 Ray Joffre W ◎ 489-3632
4011 Mc Afee Geo A ◎ 489-2583
4012 Daniel David O Jr ◎ 489-0548
4013 Palmer Winfree M ◎ 489-3488
4014 Morrison Paul C Rev ◎ 489-8237
4015 Fagan Nicholas B ◎ 489-3760
4016 Ball Lester B ◎ 489-7922
4017 Bullard Danl J ◎ 489-3801
4018 Hackel Donald B ◎ 489-9873
4019 Hershfield M Vickers ◎ 493-1805
4021 Trought Wm S ◎ 489-6797
4022 Hitchings Geo H ◎ 489-1760
4023 Watson Geo A Jr ◎ 489-6001
4024 Brawley Sumter C ◎ 489-9783

44

BRISTOL ST —FROM DELMAR EAST 1 NORTH OF BRYANT

ZIP CODE 27703

38

BRITANIA AV (BRAGTOWN)—FROM FARTHING ST EAST 1 NORTH OF CHANNING ST

ZIP CODE 27704
ROXBORO RD INTERSECTS
102 Paschall F Mrs
102½ Dean Dan
104 Moshid Bernice Mrs
104½ Harris Flonnie R Mres 477-8995
HIGHLAND AVE INTERSECTS
105 Daughtry's Heating Co 477-4089
108 Trout & Riggs Construction Co Inc 477-9856
109 Taylor Jany M Jr
111 State Natl Guard (Mtce Shop) 477-6509
112 Durham Construction Co 477-8181
112b Engineering Surveys & Environmental Construction 477-8181
HIGHLAND AV INTERSECTS
ROXBORO RD INTERSECTS

YOUR Independent Insurance AGENT
EAVES INSURANCE AGENCY INC.
Complete Coverage For Your Protection
Telephone 489-9176
1820 Chapel Hill Road, P.O. Box 809 (27702)
At Lakewood Shopping Center

CASH'S USED CARS
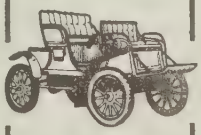
No Money Down
3323 Wake Forest Hwy. (27703)
Telephone 596-2141

NAME BRAND SHOES FOR LESS
THE SHOE BARN
(R. ANGIER AV. AND DRIVER ST. (27703) 596-6459

THE BALLARD AGENCY INC.
INSURANCE and REAL ESTATE
Specialists In Hillsborough Real Estate
109 W. King St., Hillsborough
(919) 732-2158
John P. Ballard and David Ballard
YOUR INDEPENDENT INSURANCE AGENT

FIRST FEDERAL SAVINGS & LOAN ASSOCIATION OF SANFORD, N.C.
Tel. 493-3581
South Square Mall Lower Level At Main Entrance Chapel Hill Blvd. (27707)
FEDERAL HOME LOAN BANK SYSTEM
FSLIC

BRITANIA AV—Contd
114 Lee's Welding & Steel Service Inc 477-6300
116 Griffin Electrical Contractors Inc 477-6515
Southern Food Service 471-1514

53

BRITT ST —FROM KIRKWOOD DR EAST 2 NORTH OF HERMINE ST

ZIP CODE 27705
3608 Monsees Claude E ◎ 477-2432
3609 Hobin Raymond 477-0208
3610 Cartwright Wm H ◎ 477-8265
3615 Leaver Donald D ◎ 477-3622
3616 Workman John H ◎ 477-7103
3621 Evans Saml D ◎ 477-6172
3622 Barfield Wm M 477-7125
3623 Halat Edmund A ◎ 477-1658
3624 Bristow Wm A ◎ 477-3041
ROWESMONT DR INTERSECTS
3700 Sharpe Charles ◎ 477-1360
3703 Smith Wm ◎ 471-1424
3705 Hall Allen ◎ 477-6203
3708★Redwine Robt ◎ 471-1404
3709 Vacant
3710 Adkins Louise Mrs ◎
3711 Lawson James B ◎ 477-4653
3712 Dobson Ervin ◎ 477-5051
3716 Kiesau David J ◎ 477-3181
3720 Christian J Fred Jr ◎ 477-4144

63

BRIXTON LA —FROM 4315 MALVERN RD WEST 2 SOUTH OF SWARTHMORE RD

ZIP CODE 27707
3907★Webb Dorothy M Mrs ◎ 489-1691
3908 Cash Jimmie T ◎ 489-6920
3911 Underwood Thos H Jr ◎ 489-3871
3912 Stockbridge Geo M ◎ 489-4621
3915 Crutchfield Charles C ◎ 489-6641
3916 Williams Geo K ◎ 489-2690
3919 Holshouser Virgil A ◎ 489-1471
3920 Cress Kermit C ◎ 489-2700

31

BROAD ST —FROM 1800 W MAIN NORTH 1 EAST OF IREDELL

ZIP CODE 27705
609 Gino's Of N C Inc No 01054 kentucky fried chicken 286-1942
615 Haufbrau The restr 286-1965
621 A & P Food Stores (br) 286-1486
637 White Star Laundry & Cleaners Inc
639 Right Now Copy Center prntrs 286-4447
PERRY ST BEGINS
705 Crum & Forster Insurance Co 286-4461
715 Life Of Virginia 286-1291
717 Alexander G Blake Jr optom 683-2020
719 Family Medicine Center 286-1261
725 Metropolitan Life 286-7727
731 Hare & Yarley phys 286-2242
733 Vacant
MARKHAM AV INTERSECTS
800 Eckerd Drug Store 286-4431
801 Broad Street Sunoco 286-1947
811 Aunt Sue's Donut Shop gro 286-4826
812 Intergalactic Food Co-Op
813 Better T V Service 286-3225
814 Tripp Garland L 286-9513
815 Browning Joseph L 286-4323
816 Brown Ernest C chiro 286-9430
Denault T J Jr phys 286-9420
Jordan W Wayne dentist 286-5475
Walker Kenneth L dentist
817 Harward Clarence D 286-2688
818 Citrini Richd J dentist 286-9667
Crosspoint Counseling Services 493-1159
819 No Return
820 Iredale John R podiatrist 286-9333
822 Edgerton Marcus T ◎ 286-9666
823 Robbins Jack G phys 286-4195
GREEN INTERSECTS
900 Stallings June H Jr dentist 286-7771
Davidson James H phys 286-4706
901 Vacant
902 Gunter Harvey Associates int decs 286-1666
903 United Textile Works Local 257 286-2845
904 Golby Mary B Mrs phys 286-4900
Manning Isaac H Jr phys 286-7635
906 Duke-Watts Family Medicine 471-4421
907 Julian Leonard F podiatrist 286-7940
Moore Publishing Co 286-2250
908 Griffin Morris H dentist 286-3888
909 Cooper Wallace R 286-9826
909½ Bowen Lonie Mrs 286-3227
910 Vacant
911 Grace E V phys 286-2259
Lo Sasso Andrew S optom
Wilcox Wm D phys
915 Johnson P Reeves 286-9478
916 Riggsbee Lee B ◎ 286-2780
917 Paolucci Eula G Mrs 286-1496
918 Bazemore Joseph C optom 286-2225
919a★Doss Sandra B
919b★Anderson Gary
922 Byerly Charles T Jr dentist 286-4819
Clark C Fred Jr dentist 286-1156
Sweely & White Associates realtors 286-2996
Photo Graphia 688-7768
923 Coppridge Urologic Group The 286-1297
Shimm Cynia B Mrs phys 286-7785
Humphries Charles O phys 286-2432
Raba Ernest A phys 286-7785
Stevenson Karl W phys 286-7785
KNOX INTERSECTS
1000 Hunt Lester A Mrs ◎ 286-4613
1000½ Dillehay H Marie 286-9304
1001 Northeastern Dental Laboratory 286-9819
1002 King Sonnie C ◎ 286-1836
1003a Wall Stella
1003b Hackney Gay N Mrs 286-4914
1004 Doxey Gretha O Mrs ◎ 286-4001
1005 Booth Real Estate & Insurance Inc 286-0702
1006 United Carolina Rentals 286-1251
1007 Jannetta's Dental Studio 286-3333
Skinner Ben S phys 286-7709
1008 Ray's Day Care Center 286-7053
Ray Thos J 286-7053
1010 Family Medicine Center 471-4421
1011 Cheek John M Jr phys 286-4502
Rodwell Eleanor phys 286-4669
1012 Family Medicine Program 471-4421
1013 Southgate J & Son Inc ins agcy 286-2905
1014 Dunn Real Estate Co 286-3477
Rigsbee James C
Andrews Wm S
1016 Dorsett Dental Laboratory 286-1758
1017 Thompson Josephine H Mrs ◎ 286-2744
1018 Lewis Elva ◎ 286-1301
★Fuller Cheryl L
1020 Smith Nettie 286-3409
Parker Pauline A Mrs 286-2334
1021 Fortune's Hearing Aid Center Inc 286-0759
ENGLEWOOD AV INTERSECTS
1100 Riley's Speed & Automotive Parts 286-7741
1101 Cable's Gulf Service 286-9567
1102 Sanders Florist 286-1288
1104 Somethyme Restaurant 286-1019
1104½ Conklin Contact Lens Laboratory 286-0204
1105 Clements Funeral Service Inc 286-1224
1106 Soundhaus-Div Of Troys Stereo Center Inc 286-2221
1106½ House Of 10000 Picture Frames 286-4837
1107 Clements Funeral Serv (Chapel) 286-1224
1108 Norge Village self serv lndry 286-3261
Bsmt Garrard John T Plumbing Co contrs 286-4235
1113 Al's tavern 286-9441
Beautiful Day Natural Foods 286-0367
1114 Revco Discount Drug Center (Pharmacy Dept) 286-2239
1115 H & R Block 286-3002
1116 Revco Discount Drug Center 286-2209
1117 Kirby Distributing Co vacuum clns 286-2231
1119 Broad Street Sport Shop billiard 286-2359
1121 Vacant
1122 Central Carolina Bank & Trust Co 286-7113
1123 Faucette Exxon Service Station 286-1966

65

W CLUB BLVD INTERSECTS
1200 Professional Building 688-8121
Rooms
G7 Proud Paul P physical therapist 286-3278
G7 Perry Wm H physical therapist
G9 Gordon Wm H dentist 286-2667
105 Crane Geo L phys 286-4889
106 Equifax Service 286-4071
1200 Durham Radiology Associates Inc rm treas 286-3564
108 Vacant
203 Davis & Loehr phys 286-7743
209 Miller D Edmond phys 286-2269
209 Buchanan Robt A Jr phys 286-9195
301 Crane Geo W Jr phys 286-7903
301 Smith Allen D phys 286-7903
Certified Electrolysis Center 286-3890
1202 Watts Surgical Center Pa 286-1245
Carver Gordon M Jr phys 286-1245
Schiebel H Max phys 286-1245
1204 Vacant
1206 Burton John W Jr ◎ 286-1484
1212 Heath Le Roy K dentist 286-0779
Kanoy Burrell E dentist 286-4439
Willis Charles S II dentist 286-0745
Willis Guy R dentist 286-2235
1214a Livesay Vashti ◎ 286-9274
1214b Appel Kenneth 286-1112
1218 Edwards' Florist 286-2295
1222 Vacant
F ENDS
1300 Meshaw Aline V Mrs
1302★Pittman C E
1304 Lazenby & Hearn P A dentist 286-0707
Lazenby Glenn A Jr dentist 286-0707

Walker Home Center
Phone 471-4416
HOME IMPROVEMENT HEADQUARTERS
4528 N. Roxboro Road Durham, North Carolina 27704

The Orchard
GOURMET COOK WARE
CHINA FITZ AND FLOYD
TABLES AND LAMPS
GIFT ITEMS
HOURS – 10 AM TO 6 PM – 6 DAYS WEEKLY
The Upper Level South Square Mall Durham, N.C. (27707)
489-338

Rhodes, Inc.
furniture
Complete Home Furnishings – Serving The South Since 1875
4521 CHAPEL HILL BLVD., DURHAM, N.C. (27707) TEL. 489-7471

BROAD ST—Contd
Wentz W Robt dentist 286-7116
1306 Dorton John P dentist 286-2297
Metpath Inc clinical laby 286-5673
1308★Brant Dale G 286-3039
1310 Pratt R A & Co 286-1273
Pope Realty 286-1279
Herring Rusty Realty & Insurance Inc 286-9216
1312 Barnes Mitchell ◎ 286-4600
1314 Brown & Brown Accountants 286-9710
1316 Garrard F Realty & Insurance Inc 286-0739
1318 Disantis Paul V & Assocs (Agcy Of Minn Mut Life) 286-5575
1320★Lenair Vern ◎
G ENDS

35

SPRUNT BEGINS
1402★Hassig B
1409 Warren's Hearing Aid Service 286-2204
1410 Nichols J Alton ◎ 286-0288
1411 Boghosian Charles ◎ 286-4171
1412★Hobgood C W
Durham Meadie J Mrs ◎ 286-0280
1413 Hoyle Michl W
1414★Hester Marvin
★Sillmon Roger
1415 Iskyan Haig S ◎ 286-1958
1416 Poole Earl S ◎ 286-1969
1417 Temple Hazel D Mrs
1418 Zaino Richd J 206-9604
1419 Mc Kee Gerald L ◎ 286-4179
1420 Jeffreys Sara M Mrs ◎ 286-3280
1421 Grim Kenneth B ◎ 286-3357
1422 Keeton Eunice S Mrs 286-4726
1423 Overby Oscar M ◎ 286-3287
1424 Tilley Alene S Mrs 286-9561
1425 Merritt Harvey H ◎ 286-1711
1426 Caldwell Tom R 286-2637
1427★French Roseana
1429 Mc Broom James E ◎ 286-4034
1431 Sayre Edw H Jr dentist 286-9815
Walker Marvin E dentist 286-3791
1433 General Electric (Medical Systems Division) 286-1118
James L C & Associates 286-3308
Virginia's Hair Styling 286-0675
Crawford Realty 286-3308
GUESS RD INTERSECTS
1502 Eagle Stamp & Coin Shop 286-4716
HILLCREST DR INTERSECTS
FOREST RD INTERSECTS

41

1901 Liggett & Myers Inc (stge) 477-1951
1902 Taylor D W ◎ 477-0076
LEON INTERSECTS
1008 Whitt Hazel M Mrs ◎ 477-6510
1014 Bull City Oil Co 477-2108
Carolina Carriers Inc 477-2100
100 Umbehant B B
HAVERFORD INTERSECTS
106 Seven Eleven Food Store 471-9971
107 Phil's Independent Coin Laundry 471-9922
112 Broad Street Apartments
112a Apartments
1 Whitaker Cynthia 471-2301
2 Collins Coy C 471-2272
3 Upchurch D C 471-2626
4 Thomas Wm B 471-2062
5 Couch Greg 477-8312
6 Hall Nancy T 477-7032
7 Ethridge Barbara 471-3382
8★Anderson Eliz
9 Miller Jan E 471-1909
10★Hall Jerri
11★Britt Ron
12 Whitt Willie M 477-6374
13 Poole Randy 477-6622
14 Earp Gina
15★Knight David
16 White Joyce G 471-2812
17 Loftin Ann
18★Shelton S 477-8064
2112b Apartments
1★Laws David
2 Sizemore Wallace
3 Hayes Margt L
4 Bowles Jane H 477-4927
5★Leonard Dan
6 Shamley Kathy
7 Hurdle Deborah K 471-1948
8★Lamb Sylvia
9★Woods Roger
10 Stallings Douglas W 471-1803
11★Newton J
12 Grimley K W 477-0589
13 Fox W A 477-3649
14 Lasater Rebecca D 477-9145
15 Cleeves Wm L 477-2692
16 Pearcell Mary
17★Long Robt
18 Harmon Margt W 477-2565
19 Vacant
20 Vacant
21★Ellis Jack
22★Ship Ken
23★Blake Pamela J
24 Swain Brenda J 471-2856
2112c Apartments
1 Lafater Susan
2 Smith Richd M 477-5978
3 Woodside Susan
4 Eleanor E Ann 477-0994
5 Barham Deborah
6 Parrish Phillip L
7 Meyerhoff Doris K Mrs 477-8869
8★Derway C
9 Reeves J F Jr
10★Stranton Mitchell
11 Johnson Marlene
12 Newton Carolyn E
2112d Apartments
1 Breeze Pat 477-6366
2★Bland A
3 Hill Rebecca S Mrs
4 Hunt Bonnie M Mrs
5 Altman Neil H 471-1185
6 Carpentier Sylvia
7 Adams Belinda
8 Pope David E 471-1186
9★Hamilton N
10 Meyers Joseph
11★Hill Pat
12★Ostein P
13★Champion Gary
14 Ballard H
15 Ward Steve
16★Hine Fred
17★Andrews Marshall
18★O'Briant Mike
19★Byham Julia
20 Parker Suzanne
21★Bisplinghoff Ray
2112e Apartments
1★Wheeley Ron
2★Whitfield Karen
3★Rose Mike
4★Faucett Lynn
5★Hackett Joe
6 George Bobby
7★Pulley J
8 Tarlton Jean
9★Matthew J
10 Rebel Lib
11★Rigsbee Patsy
12★Denning Patricia A Mrs
13★Barbee Doug
14 Riley Charles R 471-3595
15★Long Terri
16 Moore Faye O 471-1786
17 Rhew Mike
18 Glasgow Howard B
19 Steed Bob
20 Wilkins Tony
21★Rudd Marie R
22 Rollins Connie
23★Green T Mrs
24★Pope Alf
25★Painter Dean
26★Cowen Wm
27★Leonard Beverley
28 Boggess Ned
29 Hedrick L W
30★Newton J L
31 Hester Mildred
32 Blackwell Robt
33 Thompson Jean
34 Slader Billy
35★Hall Donna
36 Dixon Donald F
37★Fulton Gordon
38★Smith Mary
39 Ackerman Amant V 477-1575
40 Terry Joe
41 Clark Mark H 477-1280
42★Carmichael James E
43★Jaynes Ines
44 Perkins Rebecca
45★Estes Pat
46 Eddenfield Janice
47 Roberts C L
48 Ellis Ethel 477-5757
49 Roberts Rodney
50★Britton Mike
51 Vaughan Elther B Mrs 477-8689
52★Spell Teresa
53 Burch E W
54★Hawkins Jim
55 Carden Floyd E 477-9002
56★Provost Bruce
57 Bruce Fanny B Mrs 471-1348
58★Mc Broom Doug
59 Hodges Steven
60★Rogelia Sharon
61★Thompson Barry
63 Suggs Eugenia O Mrs 477-8242
64 Adams David
65 Teasley Mabel
66 Vacant
67 Slader Kenneth
68 Council Nancy
69 Teasley Lassiter
70 Mooney Bethro
71 Wiley Brenda J 477-9126
72 Breze James A 477-9189
73★Drennon Lewis
74 Hackett Joseph
75 Dillenger Wm
76★Dillinger Susan
77★Currin Joe
78 Salgure Manuel
79 Stone Mike
80 Caroll R R
81 Smith Dan
82 Johnson Landria
83 Martin J A

JACOBS GLASS COMPANY
AUTO GLASS — RESIDENTIAL, COMMERCIAL — STORM WINDOWS — STORM DOORS
LARRY JACOBS, Owner
Highway 70 West Route 1 Box 280 Durham, N.C. (27705)
Tel. 383-1120 Emergency Telephone 732-8630

THE YOUNG MEN'S SHOP OF NORTHGATE MALL
"First In Fashion For Young Men of All Ages"
PHONE 286-5481
NORTHGATE
THE BOYS' SHOP OF NORTHGATE MALL

REALTOR MLS
CHESSON REALTORS
Riverview Shopping Center (27704)
REALTOR
477-9851

PEPSI-COLA
Have A Pepsi Day
PEPSI COLA BOTTLING CO. OF DURHAM INC.
Tel. 489-2311
2717 Western Bypass (27705)
PEPSI-COLA

HOME SECURITY LIFE INSURANCE COMPANY
HOME OFFICE
505 W. Chapel Hill Street
P.O. Box 61
Durham, N.C. (27702
Telephone 682-5431

BROAD ST—Contd
84 Kennedy Ann
85 Walker Barbara
86 Colenda Patricia A
87 Mc Cullen B J 477-2065
87 Mc Cullen Patricia A
88★Perry Carson D
89★Fogleman Glenn
90 Sprouse Paul
ZIP CODE 27704
2306 Fornes James O 477-6540
2308 Earp Nettie L
2314 Gooch Thos A ◎ 477-6020
2316 Rogers Ralph E ◎ 477-6331
2318 Mackesson Barbara
2322 Humphrey Allan A 477-3265
Carroll Judith O
2410 W T V D Capital Cities Communications Inc 477-2131
2422 County Youth Home 477-6040
★Rodgers Andrea
2503 U S Enviromental Protection Agcy 688-8146

51
STADIUM DR INTERSECTS
2602★Birmingham L F
2604★Dark A B
2606 Dollar Kenneth ◎ 477-0334
2611 Barker Sara Day Care Center 471-1556
2612 Dollar Wm E ◎ 477-6082
2617 Wheeler Robt N ◎ 477-2619
2700 Couch Henry E ◎ 477-2527
2701 Mc Bride Jessie P Mrs ◎ 477-4420
2702 Purvis Alma P Mrs ◎ 477-2845
2703 Prince Melvin K ◎ 477-2328
2704 Smith Harry H ◎ 477-2017
2705 Prince Essie H Mrs ◎ 477-8843
2709 Greenhill Jesse E
2711 Petty Robbie ◎ 471-4041
2712 Marlow Margt P ◎ 477-5433
2714★Frye Priscilla O
2715★Jones Donald W ◎
2716★Moore Eva T Mrs 477-8560
2717★Davis Thos M Jr 471-3513
2718 Bradley Beatrice J Mrs ◎ 477-8279
2719★Ehrie Michl G Jr
2720 Rose Winfred D ◎ 477-4686
2722 Carlton Marguerite
2802 Tilley Jack ◎ 477-3619
2809 Brady James A Jr 477-8924
2804 Hunter Mamie T Mrs ◎ 477-2833
2806 Birch Douglas P ◎ 477-0297
2808 Wilder Thos B 477-4678
2811 No Return
2812 Thompson Charles M ◎ 477-3731
2813★Rudolph John 471-3893
2816 Wood Wilma B Mrs ◎ 477-2316
2817 Mc Daniel Early E ◎ 477-6680
2818★Chabotte Leo N ◎
2819★Craig James G Jr 471-1957
2820 Mann Grace Mrs ◎ 477-8454
2821 Gaile Edw H ◎ 477-7178
2822★Barnes Charles L ◎ 477-6135
2823★Rush Larry 471-3557
2900 Sandy Joseph R ◎ 477-8774
2901 Davis Chester S ◎ 477-2949
2902 Hunt Wm A ◎ 477-3031
2904 Teasley's Beauty Shop 477-5326
Teasley Geo W ◎ 477-5326
2905 Cole James E ◎ 477-4566
2906 Fowler Henry O ◎ 477-3049
2907 Holt Helen S Mrs ◎ 477-4235
2909 Stephenson M Dan ◎ 471-2136
2911 Bowles Winton W ◎ 477-4490
CARVER INTERSECTS

BROADWAY ST —FROM 700 N MANGUM WEST 1 SOUTH OF CORPORATION

ZIP CODE 27701
103 Whited Eddie M
106 Bass Saml
106b Vacant
107a Covington Theodora Mrs
107b Brown Ola R Mrs
108 Vacant
109 Galaxy Apartments The
1★Wiggins Lida 688-4015
2 Joyner Grover L
3 Poole Clyde L
4 Domey Wm 682-6698
111 Montague Scofield
113 Demmings Fredk D 682-7085
116 Noland Co whol plmb sups 688-4326
120 Apartments
Vacant
NORTH BEGINS
201 Markham Apartments The
1 Davis Ruth C Mrs 682-6662
2★Morris Ferdinand 682-5930
3 Benton Mayo W
4★Finch Ester Mrs 682-6694
5 Riggs Maxine P Mrs 682-0997
6 Allen Ola F Mrs
7 Tucker Dwight W
8 Vacant
205 Thomlinson Co operation center 682-5536
206 Atlantic Tobacco Co whol 682-2112
213 Tomlinson Co Inc plmb supplies 682-0491
214 Don's Plumbing Co 682-1258
219 Taylor Hershell A 682-3371
RIGSBEE AV INTERSECTS

41
BROGDEN COURT APTS —LOCATED 1200 W LEON ST

ZIP CODE 27705
A1 Munday Saml A 477-8757
A2 Trout John L 477-7569
A3★Reed W E
A4 Freedman Mollye N Mrs 477-1256
A5 Gardner D
A6★Worsham J B
A7 Butler Carol D
A8 Buchanan
B1 Garretson Geo T 471-3643
B2 Jones Jamie
B3 Wall Ralph L 477-1320
B4 Strickland Shirley L Mrs 477-5561
B5 Murphy Calvin 477-6634
B6 Heilig Lester M
B7 Nurkin Jake J 477-0023
B8 Mixon Ruth T Mrs 477-7489
C1★Madriaga Velma
C2 Stephens Edna R Mrs 477-3319
C3 Stephenson Mildred M
C4★Freeman Israel
C5 Summers Brenda G
C6 Maynard Gladys H Mrs 477-0994
C7 Henderson E N Mrs 477-5720
C8 Davis Taylor A 477-2072
D1 Watson T
D2 Robinson Mozell
D3★Jones Nancy
D4 Simpson Wayne
D5★Miller G
D6★Brown Alice
D7 Chase Robt

72
D8★Mc Cullough Alicia
E1 Thorpe John
E2★Edwards Scott
E3 Finch L M
E4★Whitman Herman
E5 Olson Russell F 477-4777
E6 Glass Howard 477-4833
E7★Holloway John
E8 Murphy Clifford L 477-7844
F1 Boyle Wm
F2★Smith Judy
F3 Pendergraft Eliz B Mrs 477-5854
F4 Lynam Moda L
F5★Lambert Robt
F6 Bosnell Rita
Stanley Melodie
F7★Refior Jeanette
F8★Ferguson Dean
G1 Baptist Edw W 477-1300
G2 Cherry Edw S 471-2054
G3 Miller Gray O 477-6210
G4 Oakley L G
G5★Anderson Mickie
G6 Rankin Ethel C 471-2104
G7 Bray Brendhan
G8 Williams Robt
H1 Dixon Wyatt T 477-1440
H2 Cox M A
H3 Watkins John
H4★Horton David
H5 Klesker Edw J 477-3102
H6 Curry Janet
H7 Morgan Evelyn D 477-7786
H8★Weaver Myrtle

4
BROOKHAVEN DR —FROM DIXON RD NORTHEAST

ZIP CODE 27707
806 Echard Earl V ◎ 489-0414
807 Dixon Kenneth E ◎ 493-2366
810 Parker Le Roy Jr ◎ 489-5671
811★Huggins Jas E Jr ◎ 493-2318
815 Mc Intire R H ◎ 489-5693

6
BROOKLANE DR —FROM BONHILL DR SOUTH

ZIP CODE 27705
4616 Flynn Arthur V Jr ◎ 477-0931
4620 Garner Ronald W ◎ 477-1637
4621 Buchanan F C ◎ 477-4238
4702 Mason Wm N ◎ 471-2866
4706 Thomas Roger L ◎ 477-2315
4710 Boothe James A ◎ 477-1814

4
BROOKLINE ST W —FROM 1617 ACADIA WEST 1 NORTH OF ENGLEWOOD AV

ZIP CODE 27701

4
BROOKS RD —FROM 1100 ELLIS RD WEST 1 SOUTH OF GLOVER RD

ZIP CODE 27703
2001 Thomas James K ◎
2005 Jones James W ◎
2006 Crouse John W ◎ 596-3456
2008★Cross Jas E
2012 Cross Thos D ◎ 596-2825
Cross Mabel ◎
2016 Scoggins Kenneth W Jr ◎ 596-5123

Becky Hamlett
REALTY CO
MLS
Residential
Commercial
Farm and
Suburban
BUYING
SELLING
LEASING
Suite 201
Couch Building
714 Ninth
St. (27705)
TEL.
286-7693

E. N. TOOLE & SONS
ELECTRICAL CONTRACTORS
DAY PHONE 682-3486
432 E. PETTIGREW ST.
NIGHT PHONE 682-65
(2770

DON HILL'S LOCK & GUN SHOP

• Professional Locksmith Service • Professional Gunsmith Service
Serving Durham Over 20 Years

2602 Hillsborough Rd. (27705) Telephone 286-0253 Nights 383-4087

BROOKS RD—Contd
2019★Hart E
2023★Biulns Marie ◎

21

BROOKWOOD DR —FROM 3014 HOPE VALLEY RD EAST 1 SOUTH OF STUART DR

ZIP CODE 27707
506 Allen John D ◎ 493-1047
507 Smith Walter G ◎ 489-2135
510 Sugg Robt W ◎ 489-4816
515 No Return
516 Jackson A K Equipment Co constn sups 489-0986
Jackson A K ◎ 489-2216
603 Booth J Sidney ◎ 489-5306
604★Lee Virginia ◎ 489-2289
608 Under Constn
609 Moone Walter C Jr ◎ 489-0702
612 Cartwright Charlotte F Mrs ◎ 489-9644
614 Wallace Stewart A ◎ 489-7360

55

BROOMFIELD TER —FROM MEDFORD RD EAST AND SOUTH 1 SOUTH OF WINGATE DR

ZIP CODE 27705
3406 Diehl Wallace J ◎ 383-6846
3428 Stallings June H Jr 343-6482

39

BROWN AV (DURHAM COUNTY) FROM LOUISE CIR NORTHEAST

ZIP CODE 27705
2720 Poplar Apartments Inc 383-3830
A Broderson Doris H Mrs 383-5813
B Shi Kim Whan
C★Duckworth R
D Sharp Adam
D Watterson H
2721 Apartments
A★Lewis P
B★Overington L
C Parker G Lee 383-3831
D No Return
2722 Apartments
I★Overby L
J★Mc Connell W
K Lindsey P S 383-1102
L Hooks Pauline D Mrs 383-2347
M Raynor Mary B 383-5064
N★Hasid Yakir
2723 Apartments
A★Thonaas W
B Ansen Rose Mrs
C★Senter B
D★Tomlinson P
E Lutin Charles 383-2066
F★Conner J
2724★Lightner C
2725★Moorehead B
2726 Forbes Marvin 383-3644
2727 Vacant
2728 Apartments
A★Hales R
B Gray Jacqueline 383-2012
C Lambeth John D 383-4274
D Smith E
E★Easterling J
F Darst Mary E
2729 Apartments
I Vick Christine E 383-3532
J Mace
K★Caplan L
L Mc Junkin Pearlene 383-2412
M Spangler Dorothy A 383-5929
N Mc Donald Frances W

28

BRUCE ST —FROM 2400 OWEN SOUTH BEYOND KATE

ZIP CODE 27703
ANGIER AV INTERSECTS
502 Bynum Albert ◎ 596-3729
503 Driver Luther C
506 Thompson David L 596-6172
CRANE ENDS (NOT OPEN)
KATE INTERSECTS

64

BRUTON RD —FROM 1121 ANDERSON SOUTHWEST 1 SOUTH OF AUBURN

ZIP CODE 27706
2404 Wilbur Jean D Mrs ◎ 489-1988
2417 Carrie Brainerd W Mrs ◎ 489-0771
DWIRE PLACE INTERSECTS

44

BRYANT ST (HAYES TOWN)—FROM 502 ODELL SOUTH 1 EAST OF ANGIER AV

ZIP CODE 27703
3001 Bridges John ◎ 596-2248
3002 Bridges Thurman O ◎ 596-3025
3005 Pettiford Ennis ◎ 596-5107
3007 Nickerson
3008 Zion Temple Christian Church
3009 Caple Clyde ◎ 596-5148
SPASELIA INTERSECTS
3102 Satterfield Wm H ◎
3104 Vacant
3109 Pettiford Millard H ◎ 596-3703
3111 Moore Ruth W Mrs ◎

70

BRYE ST —FROM 1700 LIBERTY NORTH

ZIP CODE 27703
710 Herndon Thelma I ◎ 682-0667
710½ Carlton Lois H Mrs 688-2641
LATHROP ENDS
800 Vacant
801 Wiggins Otho A ◎ 682-0629
802★Sloan Ronnie
804 Moore E G 682-9433
805 Riddle Addie L Mrs ◎ 682-5119
806★Miller Barbara 688-0574
807 Allgood John E
808 Brock Fred W ◎
810 No Return
HOLLOWAY INTERSECTS

9

BUCHANAN BLVD N —FROM 1120 W MAIN NORTH 1 WEST OF WATTS

ZIP CODE 27701
106 Cranford Apartments
1 Murray Brian E 688-3012
2 Fox Danl C 688-1544
3 Wells Cathy 688-4923
4 Jones Earl M 682-7592
5 Rader Mary C 688-8910
6★Matzner Hilda 682-2595
108 Apartments
1★Gaylord Susan A 688-7031
2 Sanders Terry B 688-7031
108½ Landis S C 688-3524
110 Cramer Nancy C 682-4220
112 Hurlburt Allan S ◎ 682-7786
114 Epanchin Alexis 688-4640
115★Childress Charlie G Jr 286-9520
116 Harrell Alberta B Mrs ◎ 688-3915
GLORIA AV ENDS
204 King's Daughters Home The rest home 688-4040
Blakey Lois 688-3792
Bowling Lola Mrs 682-7754
Broadwell Ruth Mrs 688-1537
Carrington Ethel Mrs 682-9489
Cheek Annie M 688-4610
Cooper Caroline Mrs 688-1946
Ferguson Myrtle 688-8379
Fuqua Bessie Mrs 688-4719
Green Zilla Mrs 682-8036
Hayes Betty L 682-6350
Hicks Alice 688-3194
Maynard Swannonoa 688-8884
Maynor Allie 688-7785
Mc Intosh M Annie Mrs 682-0965
Mitchell Ethel Mrs 682-4006
Gladman Lillie 688-0598
Harwood Anna Bell 688-3543
★Reaves Kathleen M 688-4037
Rochelle Lettie 688-8712
★Shelton Hattie M 682-6321
Smith Nell B 682-8481
Stemm Mae 688-5169
Mills Azzie 688-2119
Veazey Nellie 688-9051
★Ward Clarise 682-2607
Whitmore Sudie 688-6559
Wicks Virginia Mrs 688-5391
208 Few Wm ◎ 682-2720
MINERVA AV ENDS
308 Apartments
1 Rumsteldt M S
2 Vacant
4 Holcomb D B
312 Erwin Apartments 682-5523
101 Kerr Rosine W Mrs 688-7583
102 Ragland Marie J 682-0244
103 Colclough M D
104 Bailey Margt Mrs 682-1483
105★Bevning John A Jr
106 Carriher Randall A
201 King Jeffrey B 682-4475
202 Kobinson Pryor B
203 Webster Myrtle O 688-6794
204★Van Hemmen Jan L
205 Witt Peter M 682-7839
206 Hughes Wm I 682-7174
301 Mc Minn Roy 682-1430
302 Vincent Leon
303 Carter Howard S Jr 688-4267
304★Conklin Ruth L 688-5750
305 Blue Cath A 688-7181
306 Weston Mary J 682-4272
307 Bordeauy Thos S 682-4212
308 Southerland Rose B Mrs 688-2548
401 Small Clara L 688-7916
402 Mc Cabe H
403 Poole Percy O 682-3875
404★Roberts Wm A 682-5089
405 Woodall Allie M Mrs 682-4791
406★Nix Ruth A 682-0912
407 Lewis M Modena 682-2427
408★Fairrist David H 682-7467

25

TRINITY AV INTERSECTS

photo graphic
922 Broad St. (27705)
BILL WILKERSON
688-7768

TERRY'S SERVICE GARAGE INC.
101 Rockway Ave. (27704)
DAN GRAY — OWNER
Tel. 477-2119

C. C. WOODS CONSTRUCTION COMPANY, Inc.
GENERAL CONTRACTORS
Established 1933
FRANCHISED CONTRACTORS OF STRAN-STEEL BUILDINGS
214 Chapel Hill Blvd., P.O. Box 569 (27702)
Tel. 489-9116
ASSOCIATED GENERAL CONTRACTORS OF THE AMERICA AGC

RAMADA INN DOWNTOWN
P.O. BOX 98 (27702) I-40 AT DUKE ST.
683-1531
159 ROOMS
BOUCAN RESTAURANT
BOUCAN LOUNGE
JAMES A. KELL — General Manager

N BUCHANAN BLVD—Contd
402 Institute For Parapsychology The 688-8242
406 Edwards Danl K ◎ 688-3627
410 Avery Marie H Mrs ◎ 688-0543
MONMOUTH AV ENDS
506 Powe Edward The apts
1 Vacant
2 Shoffner A
3 Raper Bessie L 688-4272
4 Shipp Needham S 688-4888
5 Jones Claudia
5 Murdaugh
6★Masters Sarah K
7 Ackerman C L 688-4916
8 Barnes L H Mrs
9 Weisband S 682-8058
10★Thomason Fidela
11 Dodge Kenneth 688-1684
12 Merritt Craig F 682-3108
508 Dover Hugh C ◎ 688-3729
510 Mack Clara B Mrs ◎ 682-0085
Wilson Wm A Jr 688-3681
512 Dorton Spence P 682-7866
DACIAN AV ENDS
602 Ferrell Lucy B Mrs ◎ 682-9573
604 West Ruthe J Mrs ◎ 688-3680
606★Donlon Kevin 688-9235
★Hankins L 682-1749
608 Cameron Steve
★Lorente Joe
610 Tyree Wm A ◎ 688-3637
URBAN AV ENDS
702 Brustad Hurley L ◎ 286-1846
704 Wilbur Richd 286-4554
★Fine Charlie
704a Kutler Marc S 286-9176
704b★Kloomok Daren
★Dearborn Charles

MARKHAM AV INTERSECTS
803 Mc Guire Martin E ◎ 286-4544
803½ Vacant
805 King Harvey M ◎ 286-3466
808 Wesley Beaver Apartments
A West Ola S Mrs 286-4523
B Felts Lula B Mrs 286-4186
B Lucas Pauline 286-4186
C Shaw Dora H 286-3177
D Regen Jocelyn W Mrs 286-7057
809 Mason Saml 286-3277
811 Vacant
813 Apartments
1 Mangum Nimes Mrs 286-9882
2★Emanuel Ernest 286-2859
3 Norman Paul 286-7275
4 Martin Colleen D 286-7460
814 Small Charlotte C 286-4866
816 Howard Helen M 286-7939
Vacant
817 Apartments
A Arnold Alden B 286-1926
B Higgs Wm M 286-1351
C Groenberg Arth 286-1822
D Kaempfer Wm 286-3681
818 Holloway Ida C Mrs ◎ 286-4735
819 Riley Saml O Hon ◎ 286-9796
820 Lawrence Lottie R Mrs ◎ 286-0351
821★Farris Donn M ◎ 286-1544
Slick Susan 286-3070
823 Dubose Howard M Jr ◎ 286-7649
824 Grace Lutheran Church 682-6030
GREEN INTERSECTS
901 Thomas Mortie M Mrs ◎
902 Leviner Maxine L Mrs 286-2589
★Chamberlin Francis L

29

903 Daniels W O ◎ 286-4124
904 Chamberlain Frances L Mrs
905 Dixon Jesse L pntr
906★Giles Judith E 286-7529
907 Tunstall Audrey M Mrs ◎ 286-1193
908★Baird B 286-7486
★Morris David
909 White Joseph A Jr 286-1788
910 Poe Frank L ◎ 286-1407
911 Green Roberta L Mrs 286-2765
912 Adcock Florence R Mrs ◎
913★Vickers Earl 286-0013
914 Easton Hugh S 286-0188
915 Branch Barney M 286-3990
★Rogers Frank A 286-1583
916 Comstock Rufus ◎
917 West Eula B Mrs ◎ 286-2707
918 Moore Regina P ◎ 286-7837
919★Harris Geo F
★Dixson Lois A
920 Chung K S 286-1968
921 No Return
922 Roberson David C ◎ 286-2455
923 Whitley Willie T ◎ 286-3075
KNOX INTERSECTS
1000 Stadiem Abe D real est 286-1350
1001★Britt Lottie
1001½★Jones Nancy J
1003 Fowler Thom D 286-3362
1003½ New Hazel W Mrs 286-3932
1004 Snider Lyle 286-2374
1005a Sun Marjorie E 286-3908
1005b★Bogle Jim 286-1441
1006 Tuck Thurman A 286-7532
1007★Cole Robt R ◎
1008 Hester Wm D
★Brinkley Norwood F 286-9489
1011a Graebner Norman B 286-0109
1011b★Camp Claudia V Mrs 286-3872
1012★Norris Dalma W 286-9683
Williams Tommy 286-3134
1013 Long Gerald T Jr 286-1040
1013½ Carle Edith M Mrs
Carle Paul J pntr
1014★Johnson Eric L
Jones Lynn L Mrs smstrs 286-0078
1015a Personius Vern V
1015b Baker Maggie Mrs
1016 Suggs Vera T Mrs 286-3743
1017a Dumas Donnie T 286-2515
1017b★Borckwell Sterling M 286-9371
1018 Roberts Grace R Mrs 286-3988
1018½ Deese Carl L 286-1670
1019a Kelley Renee B Mrs 286-0803
1019b Hicks Eddie
1020 Lawson Ralph C ◎ 286-4201
1021a★Parker Johny 286-0274
1021b★Joyner Claudia E
1022★Taylor Donald 286-0373
1023a★Teamster Charles 286-2451
1023b★Burnette Dallas 286-4661
ENGLEWOOD AV INTERSECTS
1100a No Return
1100b Birdwell Barbara A 286-4151
1101a Crews Linda K
Allen Hattie C 286-4745
1101b Morton Thelma H Mrs 286-1358
1102★Peterson Jon S 286-3047
1102½ Vacant
1103a Williams Carolyn
1103b★Foster Annie J 286-0246
1104★Henderson Randolph B 286-3714
1104½★Mangum Courtland
1105a Peace Ida B 286-3510
1105b Champion Russell 286-1031
1106 Trice Louise M 286-9444
Rogers Fred B 286-0155

1107 Beck Marshall P ◎
1108 Brinkley Norwood F Wallpaper Hanger 286-9489
1109a Collins Mattie Y Mrs 286-9656
1109b★Arnold Ollie G Mrs 286-7089
1110 Overby Callie C Mrs ◎ 286-4240
1111★Billings C L 286-3144
1112 Plowden Beatrice W Mrs
1112½ Hamilton Deral W Jr 286-3233
1113 Byrd Irene T Mrs 286-0630
1114 Bobbitt Virginia W Mrs 286-0183
1114½ Cole Tommy 286-7197
1115a No Return
1115b★Mc Faddin K D
1116 Riggsby Arth R 286-4013
1117a Smith Lenar V
1117b Meadows Ronnie L
CLUB BLVD INTERSECTS
1207 Vacant
GUESS RD INTERSECTS
(NOT OPEN BET 1409 AND BERKELEY)

41

ZIP CODE 27705
LEON INTERSECTS
1807 Palm Park Apartments
A★Bivins Cathy
B★Haithcock Cathy
C★Davidson Glenda
D Walker Ralph
E Paschall Bobby J
F Smith Mary J
G★Whilley Tom
H Stone Brenda
I Bullock Jacqueline
J Webster Robt
K★Barbee Angie
L★Crabtree Lonnie
HUDSON AV BEGINS

1

BUCHANAN BLVD S —FROM 1200 W MAIN SOUTH BEYOND MOREHEAD AV

ZIP CODE 27701
105 Durham Builders Supply Co 688-1381
SOU RY CROSSES
109 Scott Oil Co Inc 682-0423
117 Duke University Material Support Dep
120 Smith Warehouse (L & M Tob Co) 688-4197
MAXWELL BEGINS
ROME BEGINS
WILKERSON AV INTERSECTS
401 Vacant
402 Morris Teresa 688-4984
404 Brown Albert
405 No Return
405½ Vacant
407 Vacant
408 Brockington Mary E
410 Brooks Fannie M Mrs ◎ 688-0403
414 Teer Thos W ◎ 688-2408
BURCH AV INTERSECTS
502 Beal Mary S 688-6257
504 Swanson Marcella Mrs ◎ 688-3296
508 Delamar Minnie W Mrs ◎ 489-2132
EXUM BEGINS

1

CHAPEL HILL INTERSECTS
606 Bowling Vida G Mrs ◎ 489-1524
607★Buchanan R 682-5198
608★Brown R
609 Mc Neill Lena L Mrs 682-3285

JOHNSON'S EXXON
• 24 Hour Towing • Minor Auto Repairs • Complete Car Care Center
• Pick-Up and Delivery • U-Haul
100 S. ALSTON AV. DURHAM, N.C. (27701)
Tels. 688-3669, Night 383-2230

Branch Moving and Storage Co. Inc.
FREE ESTIMATES
PALLETIZED STORAGE
Tel. 471-1591
A Mayflower Warehouse
2415 Reichard St., P.O. Box 2824 (27705)
Just off I-85 Guess Rd. Exit

POOL SIDE
803-C Ramseur St. 27701
682-02

M & J FINANCIAL CORP.

Auto Loans — Financing Re-Financing

Collateralized Personal Loans to $1500.00 – "We Have The Capacity To Care"

A Carolina Corporation For Carolina People Since 1928

704 Rigsbee Ave. (27701) Telephone 682-9253

S BUCHANAN BLVD—Contd
610★Dol Corso Robt
611 Fortner Larry ◎
612 Lee Clinton ◎ 682-1861
613★Clayton Roscoe
614★Breece J K 682-1202
616 Amos Maude 688-8602
JACKSON INTERSECTS
700 Vacant
702 Edwards Lena M Mrs 682-1949
704 King Willis C
705★Edward Roy 682-1949
706★King Jannie W ◎
707 Brown Lillian J Mrs 688-9563
708★Mangum Waverlean
709 Wagstaff Daisy G Mrs
710 Robinson Jesse 682-3373
711a★Burnette Rosa
711b Norrie Geo
712a★Mc Crimmon Lizajane
712b★Brown Floyd
714★Lynn Lilly M 68-8903
715 Vacant
716 Farrington Ernest
717 Vacant
718 Edwards Lonnie W 682-6639
720 Webb Bunny ◎ 682-1554
YANCEY INTERSECTS
PARKER INTERSECTS
MOREHEAD AV INTERSECTS

49

BUCKINGHAM RD (HOPE VALLEY) FROM HOPE VALLEY RD NORTHEAST 1 EAST OF DEVON RD

ZIP CODE 27707
2900 Petrea James C ◎ 489-0326
2903 Beatty Wm H Jr ◎ 489-4982
2906 Simpson Robt T ◎ 489-9869
2910 Springett Alf A ◎ 489-3064
2911 Taylor Alvin B ◎ 489-2140
2914 Rogers J Clinton ◎ 489-3426
2917 Potter Richd J ◎ 489-2559
2918 Noblin Wilfred W ◎ 489-7750
2921 Strauss Harold C ◎ 489-0638
2924 Jarrell John A Jr ◎ 489-0661
2929 Miller Lowell S ◎ 489-1009
2936 Morrison James L ◎ 493-1834
2942 Cunningham Edward J ◎ 489-2288
3000 Roycroft Robbie L Jr ◎ 489-3651
3004 Daniel Mary P ◎ 489-4725
3008 Childs Harriet B Mrs ◎ 489-9218
3011 Golding Martin P ◎ 489-7862
3014 Linder Geo R ◎ 489-4980
3103 Whims
3104 Ashton Saml C ◎ 489-3191
3105 Setzer C John ◎ 489-2195
3106 Dillard David H ◎ 489-5397
3110 Parks David H ◎ 489-9334
3116 Blanchard Gurney R ◎ 489-9219
3120 Atwood Jane R Mrs ◎ 489-4220

38

ULLOCK DR —FROM E GEER ST WEST 1 NORTH OF SUMMERLIN RD

ZIP CODE 27704
27 Husky Norman ◎
28 Jones E Stokes ◎
09 De Hart Roger T ◎ 688-2846
12 Jones Jerry J ◎ 688-0245
02 Woodlief Roy D ◎ 688-6590
04 Baker Kenneth ◎
05 Vacant
06 Chavis Bracey L ◎ 688-2977
08 Roberts Victor H ◎
2611 Murray Maxine S Mrs ◎ 688-6850
2612 Clark Claiborne W ◎ 682-4948
2614 Byrd Codie D ◎ 682-7198
2615 Allen Otis ◎ 682-3041
2616 Addison James M ◎ 682-0853
3002 Addison Bryant E ◎

38

BUNDY AV —FROM GLENN RD EAST 1 NORTH OF E CLUB BLVD

ZIP CODE 27704
2005 Council Charles D ◎ 688-5737
2006 Wilfong James A ◎ 688-8331
2007 Hopkins Robt L ◎ 682-8800
2010 Carrington Harvey ◎ 682-7067
2012 Glenn Luter M 682-4195
2015 Alford Alma A Mrs ◎
2016 Garrett Allene C Mrs ◎ 682-7069
2017 Fuller Thos J ◎
2021 Barnes Lexie L ◎ 682-7963
2100 Ferrell James A ◎ 688-2252
2029★Broughton Donnie ◎

44

BUNGALOW AV —FROM LAUREL DR SOUTH 1 WEST OF MIAMI BLVD

ZIP CODE 27703
1308 Mc Donald J H ◎ 596-5950
1324 Bracy Percy B ◎ 596-3812
1331 De Long John G ◎ 596-2288

70

BUNN TER —FROM 1600 HOLLOWAY NORTH AND EAST IN SEMI-CIRCLE

ZIP CODE 27703
901★Rice Annie
903 Holland Maude Mrs 682-7002
905 Pearson Leonard Mrs ◎ 688-0255
907 Redfern Rebecca 682-2689
1613 Bunn Realty Co 688-2711
Bunn Hartman C H ◎ 688-2711
1614★Chase Bruce
1617 Barbee Haywood
1618 Cain Gary D
1620 Tucker Johnny J 682-2916
1620a Hall Carl E ◎ 682-3439

50

BURBANK CIR (PARKWOOD)—FROM EUCLID RD NORTH 1 EAST OF REVERE RD

ZIP CODE 27713
1 James Eliz R Mrs 544-1314
3 Lane James W 544-3035
5 Bevan
7 Johnson Ronald C ◎ 544-1676
9 Millard Douglas G ◎ 544-2198
11 Upton Donald ◎ 544-3039

11

BURCH AL —FROM 1008 BURCH AV NORTH 1 WEST OF BREWSTER

ZIP CODE 27701

11

BURCH AV —FROM 302 S GREGSON WEST 2 NORTH OF W CHAPEL HILL

ZIP CODE 27701
VICKERS AV INTERSECTS
714 Marks Belle S Mrs 688-2270
721 Immaculata School 682-5847
722 Carswell Lonie B Mrs 682-4822
725 Sisters Of St Dominic convent 682-5847
BUCHANAN BLVD INTERSECTS
802 Parrish Robt W ◎ 688-6900
805 Guthrie Wm R 688-0554
807a Williams R M 688-0104
807b Peldger A S 688-7510
808a No Return
808b★Munday G W 682-0016
809 Wundram Myrtle B Mrs 688-6263
810 Coombs Charles F 682-8416
812 Montgomery Gertrude D 688-4735
813 Szadek Joseph J ◎ 688-6887
815 Volks Barbara R
817 Strickland Ralph B Jr 688-8905
★Henderson Melvin 688-4835
821 Plowden Laronna M 688-4045
821½ Hasting Emma T 682-1302
Siders Mary 688-2875
822★Linka Henry
Vacant
823 Clements Mae
823½ Russell Maggie 682-0103
824 Croxton Cynthia 688-1767
825 Wilson Wm C ◎ 688-2605
826 Gibson Marjorie Mrs 682-5020
827 Suitt Lizzie Mrs 682-3676
828 Pressley Charles F ◎
829 Hicks Wm N 682-6368
830 Simon Sidney A ◎ 688-5122
831 Ellertson Charles M 688-4263
Tseng Larry S 682-8907
832 Rihner Steve 688-5379
833 Pope J Hal ◎ 688-2602
Lea Wilma 688-4831
834★Linus Joseph 688-1244
GATTIS INTERSECTS
902 Crumpacker Robt H ◎
906 Crumpacker J Patk ◎ 489-1098
907 Murray Wm G 489-3192
908 Cook Margt I Mrs
909 Tillman Jesse M ◎ 489-1488
910 Bain James E 489-7722
911a Phillips Wm H 489-6214
911b Spencer Lisa 489-6214
912 Thomas Ludie Mrs
Adcock Joseph S 493-1116
913 Stallings Mabel O Mrs ◎ 489-1166
914 Gilchrist Elmira J Mrs ◎ 489-1169
915★Mason Allen 489-6207
916 Davis Emma C ◎ 489-3292
917a Underwood Mattie H Mrs 489-8018
917-b Griffin Clarence R ◎ 489-1096
917-c★Lawrence Randall G 489-8750
918 Robinson Willard T ◎ 489-3117
920 Turner Steph R 489-5706
921 No Return
BREWSTER BEGINS
1000 Thomas Gladys I Mrs
1001 Goodwin Sally D Mrs 493-2274
1001½ Lowery Leota 489-1489
1002 Sansing Vera V Mrs 489-1439
1003 Hilliard Vernon W ◎ 489-9507
1004 Bullock Doris B Mrs 493-2105
1004½★Williams S Carolyn 489-6101
1005 Sherer Charles V ◎
1006 Fowler James E ◎ 489-7397
1007★Honickman Steven P ◎ 489-3873
1008 Tate Clark G Jr ◎ 489-4553
1009★Lowrey Preston
BURCH AL BEGINS
1010 Thompson Minnie R Mrs ◎ 489-2292
1011a★Watson Douglas J 489-1990
1012★Middleton Gibson D 489-4745
★Duncan Carolyn H 489-0085

Mechanics and Farmers Bank

Office 116 W. Parrish St.
Fayetteville Street Branch 615 Fayetteville St.,
Duke Street Branch, Mutual Plaza

All Locations P.O. Box 1932 (27702) All Locations Tel. 683-1521

JAMES A. SMITH & SON, INC.

PLASTERING CONTRACTORS DRYWALL

FIREPROOFING — PLASTERING — STUCCO — EXPOSED AGGREGATES — DRYWALL

540 Gulf St., P.O. Box 11248 Durham, N.C. (27703)

Tels. 596-8289, 596-8280

MADISON'S

682-8904

1 WELLONS VILLAGE SHOPPING CENTER

1000 N. MIAMI BLVD. (27703)

Weldon's Jewelers Inc.
FINE DIAMONDS—WATCHES—JEWELRY
Expert Watch and Jewelry Repairing
NORTHGATE SHOPPING CENTER
On The Mall
Tel. 286-0539

Call Us On Anything You Need In The Way of
Brick — Paving Brick — Fireplace Screens and Dampers
Triangle Brick Co.
ROUTE 4, BOX 60 DURHAM, NORTH CAROLINA 27713
DURHAM: (919) 544-1796, RALEIGH: (919) 828-2070
IN NORTH CAROLINA CALL: TOLL FREE NO. 800-672-854

BURCH AV—Contd
1013 Cary Jean 489-8717
Howe Doris 489-4536
1014 No Return
1015★Roberts Charles 489-8529
1016★Lewis Robt D 493-1568
Duncan Carolyn H 493-1205
1018 Hunter Robt Jr 493-1863
1020 Cannady Flora ◎ 489-7352
MAPLEWOOD AV BEGINS
1100 Vacant
1100½ Morris Alma T Mrs 489-9363
1102 Clark Hoyt N 489-8137
1102½ Shaw Norma 489-7772
1104 Whitfield Lora J Mrs ◎ 489-8833
1106 Taylor David 489-6108
★Hurley Lee 489-0778
1108 Ball Mary S Mrs 489-6106
1108½★Jackson Nora F 489-5364
1110 Fields Richd A ◎ 489-6296
1114 Streeter Arth 489-6173
1116 Younts Nellie B Mrs 489-2188
1118 Adams Lillian C Mrs ◎
1120 Adams Marsha 489-0141
Dykers Tricia
1124 Satisky Devera 489-8780
1126 Binkley Keith B 489-5615
1128 Pike Marilyn C 489-7882
1130★Earley G S 493-2197
SWAN BEGINS

64
BURKE ST —FROM 815 MOREHEAD AV SOUTH 2 WEST OF CHAPEL HILL RD

ZIP CODE 27707
1008★Oke Ralu
1010 Moore C E 489-6631
1011 Rosewood Apartments
1 Privette James L
2★Hitchcook D 489-6243
3 Abbot Ann 489-1372
4 Jones K
5★Lohe Max A
6★Leake Steph
7★Gallagher M J
8 Vacant
9 Hysong
10★Stanley Jack T 489-4684
11 Brandon Ferdonia W
12 Tiryakian K A Mrs 489-7998
13★Ali M Yousaf
14 Hamrick
15★Paulin Susan C 493-2911
16 Lehnberg James W 489-9607
17 Brucas J S 489-8949
18 Denton Larry R 489-9794
1012★Person Christine
1014★Allen James R

18
BURLINGTON AV —FROM 2301 FAYETTEVILLE EAST 1 SOUTH OF CITY LIMIT

ZIP CODE 27707
506★Caston Michl
507 Smith Danl M ◎ 682-7683
508 Burrell Mamie Mrs ◎ 688-2208
509 Page Willie H Mrs ◎ 682-0175
511 Boykin Wm L ◎ 688-1858
512 Allen Sarah J Mrs ◎ 682-3161
512½ Parker Georgia G 682-0927
513★Alston Milton 688-3634
513½ Kithcart Irene K 682-0818
514 Chavis Sophine E Mrs ◎ 682-8243
515★Boston Lucille 688-0486
515½ Mc Neal Adell K Mrs 688-5617
516★Mc Callum Rosaleen ◎ 682-7459
517 Mc Daniel Ora C Mrs ◎ 688-9449
518b Anderson Edith
3D BEGINS
520★Ebron Clifford 682-2064
521 Hill James W ◎ 688-1590
522a★White Xenneth L 699-5689
522b Bowens James H
523 Bass Major ◎ 688-8803
525 Mc Lean Hector ◎ 682-1275
527 Harris Lonnie D ◎ 682-7080
528 Taylor S W
529 Holiday James ◎ 682-3629
544★Coleman Ronald ◎ 682-8426
600 Fitzgerald Wm R Jr
601 Green Carrie L Mrs ◎ 682-7479
602 Warrington Harriet 688-4638
605 Mc Allister Needham ◎
606 Tiny Grocery
Page Joseph P ◎ 682-1626
607 Allen Otto ◎ 682-4374
608 Covington Nathl ◎ 682-3550
609 Wingate Albertis ◎ 682-0164
610 Markham Hosea ◎ 688-1664
612 Chalmers Coy ◎ 682-4831
613 Whitley Ernest ◎ 688-0691
614★Lyon Patricia 682-2868
615★Brown Sylvester 682-7526
616 Chalmers Lacy ◎ 682-7865
618 Bryant Ora L Mrs ◎ 682-4189
621 Mitchell Cath S Mrs ◎ 682-4433
623★Davidson Otis 682-3271
NEBO BEGINS
700★Crawford Larry
702 Pratt Margt E ◎ 682-2907
705 Cameron Emma S Mrs ◎ 682-4113
707★Corbett Carlos
708 Tucker John T ◎ 682-8464
709 Washington Dianne M
712 Crawford Novella L Mrs ◎ 688-8772
ALSTON AV INTERSECTS

16
BURNETTE ST —FROM 1207 SAWYER EAST 1 SOUTH OF E UMSTEAD

ZIP CODE 27707
AVERY BEGINS
305a Harris Betty J Mrs 688-2751
305b Davis Lavina 688-0621

41
BUTNER ST —FROM 300 MAYNARD NORTH

ZIP CODE 27704
2801 Terrell Annie B Mrs ◎ 477-5425
2803 Tomlinson Pete ◎
2804 Campbell Geo H ◎ 477-4160
2805 Grass Dennis C Rev ◎ 477-7623
2806 Wilson Ralph E ◎ 477-8127
2807 Hill D Eddie 471-3048
2808 Mc Connell Owen L ◎ 477-5178
2809 Goodbar Robt L Jr ◎ 477-5269
2810 Vacant
2811 Browning Ernest G ◎ 477-1907
2812 Wilkins Robt D 477-2314
2816 Latta Ronald J ◎ 477-2055
2820 Silver Geo A IV ◎ 477-3131
2822 No Return
2824 Walker Leslie
2826 Staunton Maurine B Mrs 477-0771
MURRAY AV INTERSECTS

55
BUTTERWICK PL —FROM STONEYBROOK DR SOUTH 1 EAST OF COLE MILL RD

ZIP CODE 27705
12 Lowdermilk Fredk H ◎ 383-5293
15 Brown Hay G ◎ 383-3960
18 Markham Felix ◎ 383-1700

23
BYNUM ST —FROM 400 OREGON WEST

ZIP CODE 27705
1703★Davis Don
1704 Singleton David I 286-2792
1705 Pendergraph Homer N ◎ 286-0245
1707★Peed Darlene
1709 Paschall Freddie 286-7368
ALEXANDER AV INTERSECTS
1820 Vacant
1821 Vacant
1824 Ford Danl L ◎ 286-9679
1828 Campbell Ruth L Mrs
ANDERSON INTERSECTS

24
BYRD ST (EAST DURHAM)—FROM 619 MIDDLE SOUTHEAST 1 SOUTH OF BOWEN

ZIP CODE 27703

44
C VIEW DR —FROM S ALSTON AV EAST 1 SOUTH OF CATALINA ST

ZIP CODE 27707
1814 West John M ◎ 544-3015
1815★Prancer L
1818 Wynne Earl R ◎ 544-1679
1819 Wynne W D Jr ◎ 544-1156
1821★Parham B W ◎ 544-7350
1824 Gregory Grady M ◎ 544-1980
1825 Pentecostal Lighthouse Church The

24
CABOT ST (EAST—DURHAM)-FROM 2208 HACKNEY SOUTHWEST ½ BLOCK

ZIP CODE 27703

38
CADILLAC AV —FROM FORD LA NORTH 1 EAST OF GLENN RD

ZIP CODE 27704
2807★Forsyth Carlton S ◎
2813 Jones
2814★Hilliard Evelyn 688-3018
2815 Smith Josephine W Mrs ◎ 688-5362
2817 Williams Shell B ◎ 682-9488
2825 Mangum Wm C ◎ 682-4383
2826 Moore Geo S ◎
2900★Mason Erma L ◎
2901 Jennings Maude S
2906 Wrenn Ron
2909★Riggs Robt ◎ 688-1224
2910 Taylor Wayne H ◎
2913 Williams Pat L ◎ 688-0167
2917 Clark Randy M ◎ 471-4178
2925★Forsyth Carlton S ◎ 682-5183
2929 Outland Robt L ◎
2731★Gadai Joe

MATTHEWS BODY SHOP, INC.
PHONE 596-6410 OR 596-6759
3401 Wake Forest Road
Durham, North Carolina (27703)

HAYES DENTAL ART STUDIO
215 N. Gregson St. (27701)
682-5410

Belk Leggett
Durham's Largest Department Store
FREE PARKING
South Square Mall, Chapel Hill Blvd. 493-3411

26

CALVERT PL —FROM 212 STOKES WEST

ZIP CODE 27701
1010★Self Linda 682-1032
1012 Browning Minnie H Mrs 688-0341
1014 Browning Leeray 682-7110
1015 Worth's Wood Yard 688-4488
Mc Corkle Worth I ◎ 688-4488
1016 Vacant
STOKES INTERSECTS

32

CALVIN ST —FROM 1000 HOLLOWAY NORTH 1 EAST OF ALSTON

ZIP CODE 27701
GILBERT INTERSECTS
910 Apartments
A★Nunn Jo Anne 682-7532
B★Harris Dorothy
C Horne Paul E 682-7884
D★Fisher Iris
912 Apartments
A★Burton Dorothy J 682-4897
B★Mc Eachim Corlise
C★Johnson Patricia
D★Toomer Cleveland
1000 Clyburn Nora L Mrs 688-5020
1004 International Assoc Of Mach A W Lodge 721 org-labor 688-3750
Triangle Credit Union 688-3750
1006 Noel's Overhead Doors Inc 688-4447
FERN BEGINS
1100★Rogres Alice
1101★Dukes Anne J Mrs 688-1383
1101½ Richmond Raniey
1102a★Patrick Dorothy 688-8645
1102b★Turner Larry
1103 Vacant
1104★Green Clarice 682-6359
1104½★Bostic Estell
1105 Vacant
1106★Allen Nellie M 688-9413
1106½★Walker Johnnie
1107★Cradle Willie F ◎ 682-6554
1109 Bullock Wm A ◎ 682-4902
1112 Wiggins L E 688-4129
MALLARD AV INTERSECTS
JUNIPER INTERSECTS
1305a Vacant
1305b★Holloway Wallace 688-9468
1307★Williams Thos
1309★Moore Mary
1311★Carrington D W 682-3759
1313 Boyd & Son Grocery 682-9745
ELMO INTERSECTS
4001★Alston Louise
400r Lunford Fozzie
4021 Alston Johnnie 688-2968
404r Ryals P A 682-2819
4041 Mitchell Rufus L
406★Dukes A
406r Locker Leather
GRANBY INTERSECTS

38

AMBERLY DR —FROM WEYBURN RD NORTH & SOUTH 1 WEST OF DAVIE DR

ZIP CODE 27704
06 Duke Phyllis F ◎
09 Wheeler Brooks T ◎
13 Riley Mike ◎
17 Allen Roy L ◎ 688-0442
ALEMEDA ST INTERSECTS
2900 Blakely Lee R ◎ 682-0092
2904 Ellington Mike ◎ 688-8620
2905 Sykes Billy B ◎ 688-3740
2908 Riley Richard D ◎
2909 Lane Wm H ◎ 682-1307
2912 Finch Bunnie F ◎ 688-9223
2913★Hearn Jas D ◎ 682-8016
2916 Young Jonathan D ◎ 682-6242
2917 Hull Elbert L ◎ 688-6232
2921 Bailey Roy ◎ 682-0996
WEYBURN RD INTERSECTS
2925 Tanner Ronald ◎ 682-8263
3009 Clegg Theo R Jr ◎
3012 Hudson Wm E ◎ 688-5965

49

CAMBRIDGE DR —FROM CHAPEL HILL RD SOUTH 1 EAST OF DOVER RD

ZIP CODE 27707
3400 Gurtner Raymond E Jr ◎ 489-7044
2405 Conn Aaron M ◎ 489-5436
3406 Yarger Wm E ◎ 489-6408
3407 Buchanan Robt A Jr ◎
3410 Herbster R W ◎ 489-1020
3411 Mc Elhaney James H ◎ 489-4159
3417 Loveland Donald W ◎ 493-2216
3425 Crain Harold S Jr ◎ 489-8525
3500 Sweeney H C ◎ 489-1800
3501 Hahn B Anna ◎ 489-0175
3507 Shelton H B Jr ◎ 489-6058
3508★Teer M Roy ◎ 489-8705
3511 Teer Nello L III ◎ 489-3367
3517 Ransdell Wm C ◎ 489-1010
3521 Shavender E Frank ◎ 489-4527
3529 Mallard Junius H ◎ 489-9210
3537 Jennings Michl G ◎ 489-4756
3541 Gamble Howard W ◎ 489-5520

36

CAMDEN AV —FROM 1700 AVONDALE DR EAST

ZIP CODE 27701
800 Farthing James D ◎ 688-6284
805 Vacant
807 Doby Billy C ◎ 682-0675
808 Howell James R ◎ 688-3621
811 Vacant
813 Case June C Mrs ◎ 688-8502
815★Hyman Harry Jr ◎ 688-2552
COLONIAL ENDS
901 Vacant
903 Chandler C Russell ◎ 682-5256
Chandler Minnie O Mrs nurse
906 Cooke Geo B ◎ 688-7780
907 Cooke W Bryant ◎ 682-7845
908 Cooke Joseph M ◎ 688-7700
909 Trinity Baptist Church
910★Welty Rose M
★Danilig Michl
911 Vacant
912★Rivlin Mark ◎ 688-4760
1001★Cooke J B ◎ 688-7230
1002★Garrow David J
1002½★Gamn David
1003 Apartments
A Love Mary D Mrs ◎ 682-3081
B Peterson
C★Vilcsek H
D★Mc Donald Bill
1004★Latta J M
1007 Hilliard Bessie H Mrs ◎ 682-1956
1008 Sloan Billy E ◎ 682-0065
1010 Watts Ephna P ◎ 688-2893
1014★Jones Chas M 688-5691
1102 Oakley R Harvey ◎ 682-6810
1103 Vickers Flonnie M ◎ 682-1958
★Doby W V 688-6986
★Mc Gee Peter B 682-9517
1104 Taylor Geo R ◎ 682-6040
1108 Rogers Robt T ◎ 682-1957
1109 Reynolds Elliott B ◎ 682-9478
1110 Watts T C 682-6871
1112 Cheek Sammie J Mrs 682-0128
1112½ Knott Andrew
Apartments
1 Blalock Velma A 682-0017
2 No Return
3★Hudson Margt H
4 Sullivan Lillian W Mrs 682-4046
1201 Rigsbee L B Jr ◎ 682-0239
1203 Proctor Madeline W Mrs ◎ 682-9496
1204★Sullivan Lillian ◎ 682-4046
1205 Hayes Leo L ◎ 682-4543
1206 Peed Myra F Mrs ◎ 682-0024
1207 Peterson H Eug ◎ 682-7452
1209 Carlton Ruth W Mrs ◎ 682-7368
1210 Mc Kellar John P ◎ 688-7920
1211 Ribet Margt W Mrs ◎ 682-1959
CITY LIMIT
1234a★Utley Herbert E 682-2076
1234b★Smith B J 682-1359
ZIP CODE 27704
1400 Jenkins Welding & Machine Shop Inc 682-0922
Moseley Sales & Engineering Inc 688-8176
H & B Builders Supply Inc 688-6594
1435 Constructors Supply Co 682-9211
Muirhead Wm Construction Co Inc genl contrs 682-9215
N&W (UNDERPASS)
1502 Piedmont Communications Co Inc communicating sys 682-8827
1516 Piedmont Paving 682-5193
1518 Ray M B Plumbing Co
Ray Millard D 682-7309
Durso Frank 682-2990
1524 Filyaw Paul A 688-7769
1526 Parrish Phillip E 688-6146
1601 Mc Donald R D
1611 Murray A Donald ◎ 688-2607
1617 Bullocks
1618 Fogleman Thos L ◎ 682-4369
CUMBERLAND AV INTERSECTS
1701 Davie Electric Co contrs 682-5646
1706 Fogleman Paul T ◎ 682-4376
1708★Cole C C
1717 Parrish Geo E ◎ 682-7251
1731 Custom Molders Inc plastics 688-8061
MIDLAND TERR INTERSECTS
1809 City Sanitation Dept 683-4185

46

CAMELOT CT —FROM CROMWELL RD WEST 1 SOUTH OF HANSON RD

ZIP CODE 27705
3101 Nicklas R Bruce ◎ 489-4818
3102 Ward Gus G ◎ 489-3403
3107 Brandon Francis A ◎ 489-3884
3108 Rochford John F ◎ 489-8868
3112 Bunting James B ◎ 489-4450
3113 Wall 489-3844
3119 Inscoe Bobby L ◎ 489-5859
3120 Bakker Jan ◎ 489-5750
3123★Peavey Marion B ◎ 489-1738
3127 Niblock John S ◎ 489-6911

HARRISS - CONNERS CHEVROLET Inc.
The Fastest Growing Chevrolet Dealer In Carolina
Chapel Hill — Durham Blvd. P.O. Box 2040 Chapel Hill, N.C. (27514)
Tels. Durham 493-2431 Chapel Hill 942-3191

DURHAM BUILDERS SUPPLY CO.
BUILDERS' SUPPLIES of All Kinds
•
BUILDERS' HARDWARE
•
BUILDING SPECIALTIES
Customer Parking
105 S. BUCHANAN BLVD. (27701)
Phone 688-1381

CLAUDE M. MAY, Inc.
Painting — Papering — Interior Designing
AMPLE PARKING SPACE
01 W. Main St. (27701) Tel. 682-9348

Brame SPECIALTY COMPANY Inc.
Janitor Supplies — Office Products — Industrial Papers — Laundry Supplies
Wholesale Paper — Customized Designing — Matched Packaging — Napkins — Place Mats
949 WASHINGTON STREET, (27701) TELEPHONE 682-5421

THALHIMERS
ONE OF THE SOUTH S NEWEST AND MOST COMPLETE DEPARTMENT STORES
All Stores Tel. 286-7751
Lakewood Shopping Center
Northgate Shopping Cente

53
CAMMIE ST —FROM 2600 PRESTON AV WEST 1 NORTH OF ELLEN ST

ZIP CODE 27705
2615 Woods David L ◎ 477-4429
2616 Cox James R ◎ 477-4393
2621 Kennison Allen T Jr ◎ 477-2411
2628★Moreland Rachael
2704 Hall Myrtie B 477-5506
2706 Brown Andrew K 477-7233
2707 Durham Clarice B Mrs ◎ 477-3755
2708 Stone Will E 477-1853
2709★Browning Walter ◎
2712 Williams Clarence ◎ 471-2119
2713 Mangum Earl W ◎ 477-4655
2714 Outland Gayland ◎ 471-4336
2715 Perkins Oliver L 477-4500
2716 Mc Granahan Richd Jr 477-0207
2717 No Return
2718 Laws W Lewis ◎ 477-3647
2719 Pate Dock D ◎ 477-8055
2720 Williams Robt G ◎ 477-2550
ALABAMA AV INTERSECTS
2802 Garrard John T ◎ 477-3621
2808 Mangum Watts L
2811 Laws Colonel L ◎ 477-4823
2812★Crawford Carlton ◎ 477-9188
CHARLOTTE ST INTERSECTS
HILLANDALE ST INTERSECTS

58
CAMPUS APARTMENTS —LOCATED AT ELF ST COR ELDER ST

ZIP CODE 27707
1★Taber M E
2 No Return
3★Ashry Mohamed A
4 Tapp Robt
5 Komeil Abdel-Mohsen
6★Smith Howard L
7★Pentheny S
8★Allen James E
9 Jiles Douglas 286-1425
10 Mitchell Gary 286-1003
11 Sturdivant Ronald
12★Frizzell Quiten
14★Suggo P C
15 Asare Nicholas K
16★Mc Carthy David
ELBA INTERSECTS
ERWIN RD INTERSECTS

31
CAMPUS DR —FROM DUKE UNIVERSITY (EAST CAMPUS) SOUTHWEST AND WEST

ZIP CODE 27706
MAIN (OVERPASS)

11
SOU RY (OVERPASS)
W PETTIGREW (OVERPASS)
THAXTON AV INTERSECTS
PAGE INTERSECTS

23
SWIFT INTERSECTS
OREGON INTERSECTS
ALEXANDER INTERSECTS
2010 Duke Univ Pub Safety 684-6571
2016 Duke Univ Labor Relations 684-3129
2022 Duke Univ International House 684-2767
ANDERSON INTERSECTS
2101 Duke Univ (Center For Internatl Studies) 684-2765
2111 Duke Univ (Ofc Of Stores Operations) 684-5132
2114 Duke Univ (Commonwealth Studies Center) 684-2446
2117 Duke Univ (Center For Demographic Studies) 684-6126
2122 Vacant
2127 Duke Univ (Annual Giving)
Duke Univ (Est Planning)
Duke Univ (Gift Records) 684-2338
Duke University (Ofc Of Institutional Advancement) 684-3254
Duke University (Office Of Development) 684-2123
2138 Duke Univ (Admissions Ofc)
WEST CAMPUS DR INTERSECTS

24
CAMPUS ST —FROM 1809 WABASH ST WEST

ZIP CODE 27703
1807 Shephard Charles ◎ 682-0596
1900 Gilmore Exter G ◎ 682-0575
1906 Pippen Py ◎ 688-5835
1910 Holloway Franklin D ◎
1912 Blue James F ◎ 682-3250

18
CANA ST —FROM ELMIRA AV EAST 1 SOUTH OF MEDINA ST

ZIP CODE 27707
902★Mc Donald Wm E 688-7577
905 Hodge Oliver L ◎ 682-9401
909 Hunter John A ◎ 688-8361
1002 Bailey Harold A 688-4743
Turner Madge L Mrs 688-1268
1003 Marsh Wm A Jr ◎ 688-5390
1009 Jones Oather ◎ 682-8490
1016 Dasher Ruby A Mrs ◎ 682-8605
1100 Mc Neill Fred D Jr ◎ 682-8436
1202 Pettiford Holman T ◎ 682-8535
1208 Johnson J P ◎ 682-7032
1211 Cromartie Alex J ◎ 682-7184
1212 Mc Neill Rubye Mrs ◎ 682-2731

38
CANADA ST —FROM 3402 DEARBORN DR EAST 1 SOUTH OF OLD OXFORD HWY

ZIP CODE 27704
2802 Vacant
2804 Taylor Paul ◎ 477-1144
2806 Harris Freeman ◎ 477-8972
2811★Reddish Willie E ◎ 477-6483

10
CANAL ST —FROM 700 N ROXBORO EAST 1 SOUTH OF GRAY AV

ZIP CODE 27701
309 Clark Chester ◎ 688-5710
QUEENS ENDS
401 Bennett Johnny J
Davis Maxie D 688-6542
402a Davis Annie A Mrs
402b Bolden John G
403 Burwell Wm E ◎ 688-7739
404 Vacant
405 Vacant
406a Daniel Joann
406b★Alston Vronica
407★Taborn Pansy R
408a Yellock James
408b Taylor Thelma E Mrs
409★Young Cora 688-8812
★Young Cora L 682-7511
410 Vacant
412a★Pulley Jake 682-1029
412b Vacant
413 Apartments
A1 Tate Craig B
1 Williams Saml
A2★Taylor Jan
B2★Goodwin Joyce 688-1497
C1 Johnson Eddie O 688-4438
C2★Street Vivian 688-2611
D1 Richardson Pauline 682-8058
414 Vacant
416a★Hunt Winford 682-0875
416b Cannady Lee F 682-0276
418a★Mack Donald
418b Lipson Luvenia
GURLEY INTERSECTS
502 Bailey Nannie J Mrs 688-3675
503 Robinson Elijah Jr 688-5380
504 Amis James A 682-4589
505 Vacant
507 Johnson Joe A 688-3473
★Hester Charles
508 Elizabeth & Canal Street Market 688-4139
509 Steward Robt L 682-1255
Stewart Bernice R Mrs 682-1253
509a★Ward Katie 688-4774
511 Blue Marion B Mrs 682-5196
King Linda L 688-3243
ELIZABETH INTERSECTS
602★Hunt Oma
604★Brown Bobby 688-2873
605★Fuller Thos
607 Mc Collers Patricia A Mrs
608★Bradley Eurie 682-4965
609 Smith Clint
610 Waller Joseph M ◎ 682-0606
611 Clayton Gladys Mrs
611b★Smith Lizzie 688-8568
612 Vacant
614 No Return
615 Oliver Wallace 688-0518
616 Thorpe Ida Mrs 682-9016
618 Mc Coy Saml G Rev ◎ 688-4448
HAZEL INTERSECTS

68
CANDLEWOOD PL (OLD FARM) FROM OLD WELL ST EAST 1 NORTH OF SEVEN OAKS DR

ZIP CODE 27704
602 Price Lawrence E ◎ 477-1921
603 Stifel Lois S Mrs ◎ 477-4591
605 Boyd James E ◎ 477-2970
606★Williams Dennis D ◎
607 Peters Wm J ◎ 471-2398

5
CANNON DR —FROM GUESS RD EAST 1 NORTH OF CHAMBLEE RD

ZIP CODE 27705
1806 Lamb Charles ◎
1810 Rigsbee Ray Mrs 477-1624
1815 Cole Foye W Mrs ◎ 477-2758
1901 Acuff Edw B Jr ◎ 477-4446
1907 Williams Ted M ◎ 477-8814
1908 Wesly Robt L ◎ 477-0538
1912 Conner Jos P ◎ 477-2043

Wm. Muirhead Construction Co. Inc.
COMMERCIAL • INDUSTRIAL • HIGHWAY
General Offices 682-9215
Muirhead Asphalt 682-9219
Constructors Concrete 682-9211
Building Supplies And Shop 682-9214
1435 Camden Av. At N and W R.R. (27704)
P.O. Box 2012 (27702)

REALTOR®
SOUTHLAND ASSOCIATES
212 N. Corcoran St. Durham, N.C. (27701) and Duke St. at Horton Rd. Call 688-8121
Realtors and Insurors
MEMBER NATIONAL ASSOCIATION OF INSURANCE AGENTS

GREY STONE BAPTIST CHURCH

2601 HILLSBOROUGH ROAD (27005) TEL. 286-2281

26

CARDENS LA (EAST DURHAM) FROM 307 CLAY SOUTHEAST AND SOUTHWEST (NUMBERS IRREGULAR)

ZIP CODE 27703
1906 Baker Otis 596-1591
1907 Dickerson Florence P Mrs ◎ 596-0726
1909 Guess Ethel G Mrs 596-1693
1910 Mason James C ◎ 596-6854
1912 Vickers Rosa M Mrs ◎ 596-5434
1914 Bledsoe Charles R ◎ 596-6630
400 Barbee Robt 596-1745
401 Vacant
404★Perry Betty 596-4467
PEABODY INTERSECTS
309 Vacant
310 Hayes Mary O Mrs 596-5077

38

CARDINAL CIR —FROM COLONIAL DR EAST 1 SOUTH OF THOMPSON RD

ZIP CODE 27704
802★Howard W Chilton Jr ◎ 471-3697
806 Wilkie Keith V ◎ 477-7531
810 Mc Cormick Kenneth ◎ 471-3251
826 Fonville Issac B ◎ 477-4977
930★Sellover C ◎ 471-3759
902★Roy G ◎ 477-8907
906 Price Ernest L ◎ 477-6612
907 Pipkin P W ◎ 471-3028
910 Beasley Roy C ◎ 471-1035
913 Stephens Mark D ◎ 477-8544
914 Woznicki Geo C ◎ 471-2652

63

CARDINAL DR —FROM 3924 HOPE VALLEY RD EAST

ZIP CODE 27707
306 No Return
307★Hamm A L Mrs ◎ 493-2830
310 Buntin Joseph S ◎ 489-8275
311 Oates Tim E ◎ 493-1607
TANGER ST BEGINS
318 Mc Cain Grover C Jr ◎ 489-5884
319 Harris A David ◎ 489-4848
323 Slagle Eug R ◎ 489-8036
322 Rigsbee Charles S ◎ 489-3401

10

ARLTON AV —FROM 400 N QUEEN EAST 2 SOUTH OF FOREST

ZIP CODE 27701
5 Williams Mary J Mrs
7 Fletcher Ben 688-0672
OAKWOOD AV INTERSECTS
3 Dalrymple Myrtle ◎ 688-1874
5 Pasley Gracie P 682-7248
7 Carmichael Carrie A Mrs 688-2227
7a Coggins Theadore
8 Russer Addie Mrs ◎
9★Pulliam Lucille 688-5615
Mc Cloud Ella 688-2556
0 Gilchrist Charles 682-9422
1 Gilmore Carey M Mrs ◎ 682-6265
Evans Nannie B Mrs ◎ 682-9495
2 Hughes Alma M Mrs ◎ 682-9441
BURLEY BEGINS
Chambers John D 682-4060
Dudley Wm 688-4462
Harris H H Mrs ◎ 688-5017
Bouknight Marcy G 682-1358
604 Gilchrist Peggy G Mrs 682-3553
605 Peace Alene 688-9166
606 Vacant
607 Green Arth Jr ◎ 682-0553
608 Leathers Charles Rev ◎ 688-7692
610½ Cash Robt 682-3723
ELIZABETH INTERSECTS

50

CARMEL LA

ZIP CODE 27713
107 Brinkley Ralph E ◎ 544-1908
108 De Angelis Richd L ◎ 544-1227
110 Quesnell Everett L 544-3392
111 Kennedy
112 Sovocool G Wayne ◎ 544-3291

17

CAROLINA CIR (FOREST HILLS) FROM 500 FOREST HILLS DR EAST

ZIP CODE 27707
403 Bittle C D Mrs ◎ 489-2581
405 Williams Lola R Mrs ◎ 489-2902
407 Taylor Robt L ◎ 489-4126
412★Kirchner Gail 489-1082
413 Dees John E ◎ 489-5263
414 Ainsworth Charles C ◎ 489-9347
415 James Wm E ◎ 489-8449
416 Thrall Jesse ◎ 489-8849
417 Fox Glynn H ◎ 489-2982
418 Johnson James P ◎ 489-7157
419 Hartleth Tim 489-1893
420 Trexler John C ◎ 489-6050
421 Lawson Michl J ◎ 489-6079
422 Musselwhite Sara J Mrs 489-7963
424 Ward Frances E ◎ 489-8845
426 Hyman Robt E Jr ◎ 489-2886
428 Webb Henry B ◎ 489-4238
APEX ENDS

33

CAROLINA ST —FROM 2300 HILLSBOROUGH RD NORTH

ZIP CODE 27705
GIN INTERSECTS
806 Coffield J Elbert ◎ 286-2367
807 Spell Obie C 286-7017
808 Perry Wm S ◎ 286-3243
809 Avent Braxton C III 286-7990
812 Hall Bernard L ◎
813 Shepherd Robt L ◎ 286-7530
814 Woodlief Thurman G ◎ 286-4304
815 Hall Beatrice W Mrs ◎ 286-3733
816 Carlton Frances B Mrs ◎ 286-3641
817 Shepherd Hoyt H ◎ 286-2484
GREEN INTERSECTS
900★Worrell Bill 286-1994
901 King Marvin P ◎ 286-7315
904 Porter Herman C ◎ 286-7587
905 Neville Charles N ◎ 286-1955
906 Davis Burtie M Mrs ◎ 286-4841
907 Crosby Clarence K ◎ 286-9862
910 Wagner James T ◎ 286-4043
911 Sanderson Martin L ◎ 286-9315
912 Rasberry Jasper L 286-3989
913 Hudson Lena A Mrs 286-4709
916 Moore John C ◎ 286-3294
917 Mc Broom Ennis R ◎ 286-2673
918 Prevatte Luther E ◎ 286-3207
919 Sharpe's Day Care Nursery 286-7400
Sharpe Bryant F ◎ 286-7400
922 Bass Margt E Mrs ◎ 286-7481
923 Coltrane Eunice B Mrs ◎ 286-3813
926 Gregory Wm T
W KNOX INTERSECTS
1001 Glymph Thos W ◎ 286-1176
Durham Life Insurance 286-1176
1003 Freeman Patricia A 286-9574
1005 Lester Norma J 286-4894
1007 No Return
1010 Kausterman Dan
1011 Wallace J Lucian ◎ 286-7660
1012 Kiranandana Thienchay 286-0327
1014 Autry Charles O 286-3220
1015★Hudson John
1016 Garcia Solita I
1018 Edens Alan D Jr 286-4084
1020 Horton John A ◎ 286-1857
1021 Holland Mary B Mrs ◎ 286-2842
1022 Steffek Edwin F Jr
1024 Brewer Arth L Jr 286-9282
1025 Vacant
1027 Snow Jean L
1028 Highsmith Frances H Mrs Mrs ◎ 286-2830
★Carter Jerry C 286-7950
1030 Snead Lucille T Mrs 286-1625
ENGLEWOOD AV INTERSECTS

65

1107 Barbour Luther H ◎ 286-0641
W CLUB BLVD INTERSECTS
1208★Adkins Elba
1209 Shoaf E Clifford ◎ 286-7938
1210 Eakes Walter L ◎ 286-1961
1211 Scearce Richard W ◎ 286-1813
1212 Chapman Robt 286-9282
1213★Bagge Richd W
1214 Arena Teresa L 286-2791
WOODROW INTERSECTS
1300★Johnson David
1301 Grinstead Pearl M Mrs ◎ 286-2702
1304 Michaels James W ◎ 286-4581
1305 Barnes Christine S ◎ 286-4142
1306 Walsh George W ◎ 286-0571
1307 Griffith Emily C ◎ 286-2679
1308 Parrish Leyburn O ◎ 286-2720
1311 Paletz David L ◎ 286-9707
WILSON INTERSECTS
1403 Bennett Guy H ◎ 286-1013
1404 Hughes Robt D III ◎ 286-9885
1405 Wood Helen K Mrs ◎ 286-3071
1407 Clegg Florence B Mrs ◎ 286-3643
PERSHING INTERSECTS
1501★Nickell David B 286-0354
1503 Starnes Wayne G ◎ 286-1539
1505 Johnson Clyde T ◎ 286-2742
1506 Fuller Linda W Mrs ◎ 286-1797
1507 Huffines James G ◎ 286-2158
1508 Overby Charles W ◎ 286-1918
1509 Romeyn Marsha C
1510 Heatherington Dan W ◎ 286-0368

35

SPRUNT INTERSECTS
1606 Isaacs Wm B ◎ 286-7178
1608 Fritz Arth L
SUNSET AV INTERSECTS
JEFFERSON ENDS
WALNUT BEGINS
2005 Foreman Kenneth B ◎ 286-2846
2009 Rudd Eug E ◎ 286-4041
2011 Griffin Floyd R ◎ 286-7677
2013 Harrell James J ◎ 286-[illegible]54
2015 Jones J Thurston ◎ 286-4972
2017 Grenstead Mamie B Mrs
2021 Mitchell Robt L ◎ 286-4919
2023 Goodwyn Wm M ◎ 286-7403

Southern Real Estate Management & Consultants, Inc.

Serving the South in...
Management and Real Estate Sales

613 Vickers St.
P.O.Box 195
Durham, N.C. 27702
Tel. (919) 682-8171

CHAMBERS TROPHIES AND PRO SHOP INC.
688-7495
227 Wellons Village Shopping Center (27703)

DIAL 682-6111

YELLOW CAB

DELIVERY SERVICE

DIAL 682-6111

Dodge Cars Dodge Dodge Trucks
ILDERTON DODGE CO.
51 YEARS WITH DODGE
CARS AND TRUCKS
Tel. 682-5787
SALES AND LEASING
806 W. Main St. (27701)

J. Southgate & Son INCORPORATED
Established 1872
INSURANCE SPECIALISTS
FIRE — CASUALTY — AUTOMOBILE — BURGLARY
BONDS — MARINE — HOSPITALIZATION — HEALTH and ACCIDENT — LIFE
1013 Broad St., P.O. Box 1651 (27702)
Phone 286-290

71

CAROLYN DR —FROM SYBIL DR SOUTHEAST

ZIP CODE 22703
2916 Baker Hazel H 596-5507
2924 Retzlaff Lyle M 596-5585
2930 Pruitt Calvin
2933 Langdon Brodie 596-2931
2939 Tillman John R
2942 Chappell W H
2974★Ray Nathl A 596-6431
SYBIL DR ENDS

13

CARR ST —FROM 300 W PETTIGREW SOUTHWEST

ZIP CODE 27701
JACKSON BEGINS
600 Alexander Motor Co 682-9171
A M C Leasing Inc 682-9171
PORTLAND AV BEGINS
MOREHEAD AV INTERSECTS

68

CARRIAGE HOUSE APTS —LOCATED AT 200 SEVEN OAKS RD

ZIP CODE 27704
1a★Tebbutt James
1b Rodan Bruce 471-3191
1c Myers W R 477-3539
1d Long Joyce
1e Farquharson Dawn E 471-1748
1f Etcheson Steven 477-8716
1g Stewart
1h Moseley Moses 471-4048
1i★Wade Geo N
2a Vacant
2b Molony S K
2c★Carruthers Carol P 477-8832
2d Cozart C B 477-3185
3a★Jenkins E L 471-3530
3b Volow Michl R 477-1371
3c Peoples Martha P 471-1606
3d Harrat Wm A 471-1010
3e Burrell Ollie Jr 471-3008
3f Besser Terry 477-7818
3g Stetson Cheryl J 471-2806
3h Schwartz John 477-1694
3i Reed Jo Anne 477-4768
3j★Aiken Jerry
4a★Rodan Bonnie Mrs
4b Carriage Hse Apts Ofc 477-6501
4c★Nesbitt Robt C
4d★Coleman Gail
4e Outlaw A Tom 471-4776
4f Everett Ralph B 477-3138
4g★Fumua Richd A 471-2475
4h Hall Nancy M 477-8558
5a Kinoshita Yasumitsu
5b Ziegler Robt 477-8844
5c Logan Rosemary C 477-4321
5d Harris Billy 477-6964
5e Herring Wm O 477-1295
5f★Tandy Benj F 477-8944
5g Fennell Douglas B 477-6485
5h★Dale R L 477-0990
5i Behn Robt D 471-1069
5j Pye K
6a Lardas Angelo A 471-4229
6b★Waddell David W 471-4558
6c Johnson Charles 477-2204
6d Morefield Brenda B Mrs 477-7441
6e Galunas J R
6f★Clark Leroy
6g★Mac Donald G
6h★Dwyer Mike
7a★Bentley Robt J 471-4321
7b Glovers Timothy 477-3164
7c Clive Jonathan M 477-0047
7d★Wall Jim
7e★Bennett Wayne
7f★Cox Betty S 477-0353
7g★Lewis Charles U 471-3395
7h Vacant
8a★Roeder Phyllis J 477-1180
8b Harveston
8c Vacant
8d★Ellis Arleen U
8e No Return
8f★Wakefield B S
8g Southern J L 477-0874
8h Dunevant Coy 471-1910
9a★Neville Gerald W ◎ 477-6667
9b★Ripper Jean C 477-8606
9c★Marshall J J
9d★Carr B E
★Tarlton R H
9e★Solomon Joe A 477-3990
9f★Knight Betty H
10a Rodriguez Paula R Mrs 477-1001
10b Andrews
10c Mc Laurin Ray 477-0312
10d★Pittman C R
10e★Medford Jane
10f Sassi Dante 471-2147
10g★Fenner Grady Jr
10h★Wery John E 477-0351
11a Dunston A G 477-0804
11b★Charlesworth G J
11c★Smith Warren
11d Thornton Meredith A
11e★Gammon Kent E
11f Finch Laurence O 477-5891
11g★Worthen Robt E 477-1117
12a★Williams Geraldine M 477-8142
12b★Benson Jerry S
12c★Davis Jefferson U 471-3960
12d★Wolz Arth E Jr
12e Hobbs Earl E
12f★Heck Charles C 471-1673
12g Andolsek Kathryn M 471-1966
12h★Perry D
12i Shulton A
13a Deutsch Emory 477-0325
13b Conner Kay F 477-3979
13c Acker Linda H 471-3151
13d★Jackson Harold D
13e Vacant
13f Cumbee
13g Holloway Barbara P Mrs 477-0722
14a Forbes John K
14b★Godowitch J
14c Paulson James 477-8298
14d Bolitho Thos E
14e Prentice
14f Griggs B
14g Lassiter Tyre 471-3330
14h Vacant
14i Moore Frank E 477-9109
15a Nobel Geo
15b Walling Joseph F 477-3955
15c★Joyner Ronnie E
15d Taylor Michl 471-1225
15e★Lyon Cathy
15f Paul Charles W 477-5643
15g★Sandlin W
15h Bryant Landon A Jr 477-8978
16a★Bullock Jane C
16b Anderson Barbara 477-1013
16c Hayes John T 477-4886
16d★Mc Ghee Geneva
16e★Webb Richd J 477-7908
16f La Plante A
16g Christian
17a Neville
17b Porter L
17c Hutchinson Lawrence 477-9181
17d Lunsford Glennie C 477-2509
17e Vacant
17f Horner P
17g Brown
17h★Herndon J S
18a Symonds Thos 477-1470
18b Shaw Leonard C 477-1283
18c Cotton
18d Pickett
18e Sawyer
18f Hawkins Ralph E 477-2313
18g Lamb Miriam H
18h★Byloff Jim
18i Smith J
18j Gribensk Arth J 477-1023
18k★Stevens Geo
18l★Brown Robt
18m Mc Arthur R C 471-4101
18n Hilton Ruis
19a★Johnson W T
19b★Lawson Gary
19c★Copeland Sherry 477-6600
19d Gordon J D 471-2330
19e Johnson Robt K
19f★Moore Vanessa
20a★Leslie J B
20b Polack Edw P 477-1042
20c Foushee Doug
20e Burden
20f Whitehead
20g★Ryan Robt L
20h Cates V
20i★Robinson Danny 477-4046
20j★Applewhite James W
20k★Robb G
20l★Smith E
20m★Kendall John M
20n★Mc Cabe Jerry 477-7086
21a Cronan M K
21b Brock Hazel P Mrs 477-4314
21c★Devin E
21d Gaskins
21e Leavell Colonia
21f Gomoll
21g Mitchell
21h Chilek M G 471-1696
21i Crouse
21j Jackson Darryl V
21k★Story H C 477-6832
21l Queen Marion D 477-1466
22a Laurey David G 471-4204
22b Barry Dwight
22c Grode Shelia
22d Curry Earnest 477-5071
22e Ward A
22f Robinson J J
22g★Welch Wanda C
22h Kelly
22i Luecke Glen J 477-0268
22j Blalock R
23a★Beasley James A
23b★Shontz H
23c Featherson Troy L 477-8391
23d★Perera R
23e Thomas S
23f Rosenblatt Edith A 471-2485
23g Robinson Danny
23h Mitchell Jay
23i Pendell B
23j Cheatham J H
24a Dyson

TARHEEL INSULATION CO., INC.
Insulation
286-0043
2710 Edmund St. (27705)

Dutch Boy
DUTCHVILLE BUILDERS SUPPLY, Inc.
COMPLETE LINE OF
BUILDING SUPPLIES · PAINTS · HARDWARE
PHONE 528-1591
Lake Rd., P.O. Box 705 — Creedmoor, N.C. (27522)
JOHNS MANVILLE JM PRODUCTS

QUALITY CLEANING
SCOTT and ROBERTS Inc.
DURHAM'S FOREMOST CLEANERS
733 Foster St. (27701) Tel. 682-9325

CARRIAGE HOUSE APTS—Contd
24b Baker Miriam C 477-5363
24c Fuller Wm R Jr 471-1685
24d No Return
24e Patterson Steven P 471-2756
24f★Bostain Larry P 471-1359
24g Mc Elvein John W 477-5759
25a No Return
25b★Pelych K
25c★Vandenberg P
25d Bowling Kay
25e Moorefield R Wayne 471-1870
25f★Mc Dougal Tommy R 477-3115
25g★Fife R E
25h Griffin Richd A 477-1972
26a★Freeman B L
26b★Garrett T W 471-4671
26c Smith Geo R 477-3751
26d Lee Armetta S 477-1109
26e Roberts Geo W 477-3687
26f Sykes H T Jr 471-1986
26g Kelchner M
26h Walsh Stan 471-2029
26i★Taylor Judy L
26j★Payne Barbara L
26k Bullard Dennis E
26l Horton D W
27a Leahy Rich J 477-4373
27b Gill Lois 471-1995
27c★Milton Wm 471-4216
27d Long Abe
27e Neal Morris L 477-8521
27f Weeks F
27g★Guthrey Patricia J
27h Haswell B Jean 477-5471
215a★Markham K M
215b Butler I
215c Gilford Steven 477-2481
215d Vacant
215e★Reilly Peter 471-4502
215f★Proctor W T 477-1142
215g Loomis Carson R 471-1307
215h Horton
219a Vacant
219b Eyskens James R 471-1172
219c No Return
219d★Murphy Robt
219e★Smith Ronald
21a Rives John M
21b★Daniel Paul
21c Briggs
21d★Jeffries M H
21e Johnson Lee 471-4200
21f★Allen Barry 471-1410
21g★Pickard Robt 477-7767
21h Grays
21i Vacant
21j Henderson
25a Vacant
25b★Mc Mannen Dawn 477-1782
5c Joyce Wm E
5d Vacant
5e★Hunt John A Jr 477-3975
5f Vacant
9a Edgerton H
9b Bryant L
9c★Moore Wm M 471-3912
9d Matthews L P
9e Bell Geoffrey
9f Thompson Shirley 477-1481
9g Vacant
9h Mc Morris Santoro 477-5783

CARRINGTON ST —FROM 200 MOREHEAD AV SOUTH 15

ZIP CODE 27701
PROCTOR INTERSECTS
COBB INTERSECTS
CLEMMONS INTERSECTS
LAKEWOOD AV INTERSECTS
BAXTER INTERSECTS
HARP ENDS
PIEDMONT AV ENDS

CARROLL AL —FROM 802 MILTON AV WEST 1 SOUTH OF YANCEY 13

ZIP CODE 27701
CARROLL INTERSECTS

CARROLL ST —FROM 1100 CHAPEL HILL SOUTH 1 EAST OF KENT 13

ZIP CODE 27701
603★Lopez Jayne
603b★Mc Leon Jas
605★Melvin J
607★Howard Robt
Williams Hallie M
607b No Return
608★Terrell Elberta
610 Artis Earl T ◎ 688-4840
612 Mc Lean James W 682-4620
615 James E
615½ Couch Cara F Mrs 682-0523
616 Fields John 682-0578
617★Drummond Wm T
617½ Murray Willie T 682-7654
JACKSON INTERSECTS
701 Gibson Willie ◎ 682-7115
702 Hill Mary Mrs 688-8343
704★Tapp Wm 688-5368
705 Thomas Willis ◎ 688-4700
706 Blackwell Thelma W Mrs 688-7814
707 Ewing Elsie 682-1511
708 Cooper Terry ◎ 688-9553
709a★Trice Ethel 682-5991
709b★Martin Mammie
710 Wilson Curtis ◎ 688-2295
711★Kelly Rosetta 68-8441
712 Vacant
714 Amis Eleanor S Mrs ◎ 682-2368
715 Hardy Alice S Mrs ◎ 682-1360
716 Allen Odessa
716b Rose David
717★Reid Kathy
718★Jones Milton ◎ 682-0849
719 Barnett
720 Apartments
720a Vacant
720b Salim Yasuf 688-5813
720c Vacant
720d★White Mary
YANCEY ENDS
803 Vacant
803a★Tisdale Wm
CARROLL AL ENDS
806 Mebane Alene L ◎ 682-3952
807 Grafton Cora J 688-6662
807a Vacant
808 Fortune Lessie M Mrs ◎ 682-0120
810★Brown Effie
811a★Obriant Mary
811b★Eldridge Harold
812★Goodwin Christine 688-4672
814a Webb Vernon 682-2021
814b★Clements Evelyn
816 Taylor Mary 682-0732
818 Hooker James R
818a Vacant
900a Harper Givins 688-7208
900b Thompson Cath T Mrs 688-6528
903 Cameron Sarah C Mrs 682-0130
903½★Watlington Marie
905 Foster Ora S Mrs 688-6548
906 Watson Eakie W 688-1174
908a Jones James E 688-3192
908b Jones Thos W 682-4828
910a Lyon Wm Jr
910b★Meeks Otto
912★Cannady Robt
912a Elliot Mary 688-4810

ZIP CODE 27707 17
MOREHEAD AV INTERSECTS
1003 Carroll Street Beauty Parlor 489-4420
1004a Fullilove Jackie
1004b Howell James Jr 489-6855
1005 Florence Rita 489-6663
Little Leola
1007 Albright Geo ◎ 489-1077
1008 Goldston Marvin L ◎ 489-1023
1009 Royster Effie M Mrs 489-7359
Vacant
1010 Cotton Juanita M ◎ 489-0108
1011 Watson James W ◎ 489-4936
1012 Bullock Willie F ◎ 489-1396
1013 Cornigan Leander ◎ 489-7576
1014 Brown Draper F Rev ◎ 489-1078
1015★Harden Hattie M ◎ 489-0475
1015½ Harding Hattie Mrs 489-0475
1016 Holzman Dick
W PROCTOR INTERSECTS
(WS NOT OPEN)
1101 Rose Lottie 489-7817
1101½ Vacant
1102 Washington Fannie M Mrs ◎
489-7218
1103 Williams Willie A ◎ 489-0009
1104 Williams Hannah P Mrs ◎ 489-7625
1105 Young K David ◎ 489-6120
1106 Barbee Levy ◎
1107 Thorpe Walter
1108★Saunders Lonnie H 489-0002
1108½ Alston Louis E
1109 No Return
1109½ Landis Delores W Mrs 489-8791
1110 Jones Leuetta L 489-6257
1111 Holeman Vance 489-2141
1112 Mc Ghee Isaiah W 489-8981
1114a Mason Clara
1114b Vacant
1116 Shaw Catherine M Mrs ◎ 489-9710
W COBB ENDS
1228 USa Reserve Training Center
489-2270
LAKEWOOD AV INTERSECTS
1305★Semmes Francis S 489-9340
1306 Tippett Donald E 489-6403
1307 Totten Ann S Mrs ◎ 489-8239
1309 Humphries E A ◎ 489-6067
HUNTINGTON AV BEGINS
1312 Spahr John 489-7642
1314 Frazier Muriel ◎ 489-5585
1316 Broughton Goode E Mrs ◎ 489-5115
Nelson Helen L 489-5115
1318 Vacant
1320 Carter Connie B Mrs ◎ 489-3188
WELLS INTERSECTS
BIVINS INTERSECTS

ALUMINUM COMPANY OF N.C., Inc.
North Carolina's Largest Applicator of Aluminum Siding
MEMBER OF MERCHANTS ASSOCIATION AND CHAMBER OF COMMERCE
"Carolina's Foremost Aluminum Products Dealer"
Aluminum Sidings
Aluminum Awnings
Storm Doors and Windows
Aluminum Carports
3022 N. Roxboro Rd. (27704) Tel. 477-2159

Staunton Sales, Inc.
Janitor Service
Products and Service for Better Health
313 Foster St. (27702) Phone 682-2191

DURHAM'S FIRST COMPLETE RENTAL CO.
WHY BUY?
McBROOM'S RENTALS, INC.
34 Guess Rd. (27705) Telephone 286-4414

Crabtree Pharmacy

PRESCRIPTION SPECIALISTS
WE DELIVER

SUNDRIES
●●●●
COSMETICS
●●●●
SNACK BAR
●●●●

2100 Angier Av. (27703)

DIAL 596-8271

NORTH CAROLINA MUTUAL
LIFE INSURANCE COMPANY
MUTUAL PLAZA
DURHAM, NORTH CAROLINA 27701

44

CARTER AV (SHERRON ACRES) FROM 3421 ANGIER AV EAST 1 NORTH OF MIDWAY AV

ZIP CODE 27703
702 Rogers H Morris ◎ 596-3386
705 Capaan Jacob ◎ 596-3159
706 Vacant
709 Brennan Florida
710 Mc Ghee John M ◎ 596-5755
711 Lee Monnie R Mrs ◎ 596-1790
712 Greenhill Raymond L ◎ 596-5300
713 Bennett Willie L Mrs ◎ 596-2907
714 Mc Ghee Charlie T ◎ 596-6154
715 Rochelle S Claibourne ◎ 596-7825
717 Hicks Addie O Mrs ◎ 596-3354
718 Pittman Gurney C ◎ 596-5865
719 Westbrook Bessie A Mrs ◎ 596-6445
800 Branch Clyde L ◎ 596-8729
813 Meeks Ruth Mrs ◎ 596-7086
814 Holliman Joseph H ◎ 596-5149
817 Truesdale Wm A ◎ 596-6881
818 Garrard Donald R ◎ 596-8730
821 Jessup Mark E
822 Gossett James F ◎ 596-5134
825 Cannon Wm K
826 Smith Doris H Mrs ◎ 596-7259
ROWENA AV INTERSECTS
903 Willis Earl B ◎ 596-1198
906★Bridey Billy G 596-8446
907 Mc Ghee Tyree W ◎ 596-2431
908 Jones Joyce A 596-7764
911 Clevenger Billy L ◎ 596-7662
914 Mitchell Joe H ◎ 596-7085
915 Smith Heddie R Mrs ◎ 596-8707
924 Vacant

51

CARVER ST —FROM 3819 ROXBORO RD WEST

ZIP CODE 27704
101 Vacant
103 Mc Allister John E Jr ◎ 477-3815
107★Bowman Scott W 477-6387
109 Hawkins Eug L ◎ 477-3716
TURRENTINE INTERSECTS
200 Barbour Frank H ◎ 477-3526
201 Carver Claudia W Mrs ◎ 477-3520
202 Anderson Wm 477-8792
203 Cates Grace P Mrs ◎
206 Walker Wayne ◎ 477-3081
207 Ballard Evan A ◎ 471-2114
209 Brooks Lucille H Mrs ◎ 477-3331
210 Homola J R ◎ 471-4868
211 Echols Charles F ◎ 477-2729
212 Watts Helen L Mrs ◎ 477-3440
214 Williams Floyd M ◎ 477-3434
215 Mangum Pauline Y Mrs ◎ 477-4349
216 Sturdivant Fannie H Mrs ◎ 477-4439
CRABTREE AV INTERSECTS
300★Smith Geo A 496-2150
303 Tew Lonnie F ◎ 477-1995
305 Mc Allister Horace A ◎ 477-4475
306 Bedick Pete
307 Little Shirley C Mrs
308 Durham Shade Works 477-2424
Byrd Fannie B ◎ 471-2143
309 Ballance Lorenzo P ◎ 477-4614
311 Ragan Ronald C 477-2343
313 Wilborn Eug F ◎ 477-2663
314★Cates Ruth 471-4140
315★Pickett E A 477-1683
PENDERGRASS INTERSECTS
401 Brown Elisha C ◎ 477-4734
401½ Horton Dalled M 477-6010
402 Cates Worth C ◎ 477-2718
403 Pendergrass Velda N Mrs ◎ 477-6441
404 Shaw C Gilbert ◎ 477-3914
405★Gregory Ricky
406 Farge Gerard J 477-8796
407 Martin Charles A ◎ 477-4414
408 Taylor C Howard ◎ 477-2616
409 Dickerson John E ◎ 477-4741
410 Crews Walter M ◎ 477-4424
411 Worrell James A ◎
413 Hendrixson Richd R 477-0567
414 George Thos J ◎ 477-2222
415 Gilliam Fermen
416★Hodge Joseph A
417 Jones Charles R
418 Wicks Geo R ◎ 477-3231
420 Hicks Hattie B Mrs ◎ 477-4318
DUKE ST INTERSECTS
502 Rhew Wayne D
503 Branch J Layton ◎ 477-2829
504 Filyaw Joe P ◎ 477-6670
505 Hales Raymond 471-1857
506 Turner James W ◎ 477-0363
507 Nifong Ed 477-8590
508 Richardson Douglas A ◎ 477-3800
BIRMINGHAM AV INTERSECTS
WINSTON AV BEGINS
600 Ray Malcolm J ◎ 477-4635
603 Lynch Jean B Mrs
605 Smith Ruby W Mrs ◎ 477-4316
606 Wilkins Ervin H ◎ 477-6033
609 Temple TV Service Inc 477-2508
KENAN RD BEGINS
BROAD ST BEGINS
700 Coleman Baxter O ◎ 477-3307
703 Matthews Nezerine S Mrs ◎ 477-3337
704 Fuller Jackie T Mrs ◎ 477-3020
706 Airheart Lydia F Mrs ◎ 477-7684
707 Mason Clarence H ◎ 477-8723
ASHLEY ST BEGINS
708 Shields Jesse C ◎ 477-3533
710 Leoser Thos S ◎ 477-2412
712 Vacant
714 Utley James R ◎ 477-1740
715 Walker Monroe J ◎ 477-2207
716 Satterwhite Wesley T ◎ 477-0121
717 Penland Grover W ◎ 477-0973
718 Green Michl J ◎ 477-3834
719 Moseley Curtis E ◎ 477-4862
720 Beeson Gerald W ◎ 477-5682
721 Patterson Clark Jr ◎ 477-4326
723 Debnam Nellie T Mrs ◎ 477-2738
724★Denbo Edw M Jr 477-8396
901 Mc Gehee Allen C Jr ◎ 477-3387
902 Glenn Thos W ◎ 471-2155
903 Dewey Wm D ◎ 477-4770
904 Sonntag John R ◎ 477-1536
905 Godwin Craven H ◎ 477-2739
906 Kidd James C ◎ 477-4219
907 Turner J Kelly Jr ◎ 477-3791
908 Gray W Scott ◎ 477-7646
909 Kirkland John W ◎ 477-0318
911 Wray Davis L ◎ 477-2444

ZIP CODE 27705
2002 Kimball Dorothy D Mrs
2004 Harris P Harding ◎ 477-3608
2006 Vacant
2008 United Pentecostal Church
2010 Vacant
2014 Fox Albert L ◎ 477-3042
2016 Mangum James M ◎ 477-3200
2018 Carden
FAIRLAWN DR INTERSECTS
2100 Gupton Robt ◎ 471-4750
2103 Oakley James K ◎ 477-4354
2104 Kirby Zandy
2105 Puckett Joseph S ◎ 477-8001
2106 Lunsford Franz R ◎
2107 De Rosa Gaetano W ◎ 477-3959
2108 Brown Joseph C ◎ 477-4543
2109 Stewart Marshall ◎ 477-1307
RICHWOOD RD BEGINS
2200 Cole Brodie J ◎ 477-8404
2203 Doorley Thos P ◎ 477-1556
2204 Hall Louise ◎ 477-9118
2205 Green Fred L ◎ 471-1411
2206 Fields Helen P Mrs ◎ 477-3995
2207 Lewis Quince ◎ 477-5251
2208 Mangum Bruce ◎ 477-2460
2209 Fiacco Albert J ◎ 477-1513
2210 Watz Eug C ◎ 477-8447
2211 Briggs Marion C ◎ 477-5084
2212 Flowers Ernest E ◎
2213 Council Geo M ◎ 477-6155
ALLEGHENY ST INTERSECTS
2302 Mc Farling Bobby L ◎ 477-3744
2304 Johnson Jasper L ◎ 477-3535
2305★Van Andel Glenn E 477-0644
2307 Barton Walter L Jr ◎ 477-3092
2308 Tilley Dorothy B Mrs ◎ 477-4528
2309 Royster Oldham J ◎ 477-3633
2310★Anderson J Roscoe ◎
2311 Solomon James T ◎ 477-0223
2312 Booth Jean W 477-5370
2313 Barbee Jeter C ◎ 477-2640
2314 Thomas Vernon A ◎ 477-8488
2315 Foster Wm L ◎ 477-0282
PINEWOOD DR INTERSECTS
2400 Rummel Robt L ◎ 477-5018
2401 Wagner Warren ◎ 477-4545
2402 Bryant Wm T ◎ 477-3692
2403 Vickers Lilas C Mrs ◎ 477-4310
2404 Brown Walter G Jr ◎ 477-5256
2405 Godwin James W ◎ 477-4519
2500 Eudy Eunice W Mrs ◎ 477-2856
Eudy Nell 477-4716
2501 Adams Jeffrey R ◎ 477-3710
2503★Hosier Larry L ◎ 477-4900
2504★Tyndall J H 477-1639
★Hollander Steven A
2505 Crabtree Lennie W Mrs ◎ 477-2641
2507★Gaston Geo M ◎ 477-3636
2509 Parker Isabel S Mrs 477-8686
2511 Cox Ronnie R ◎
2513 Collinsworth David R
2515 Powell Lora U Mrs ◎ 477-8121
2517 Tezai Bonnie C Mrs ◎ 477-1843
2518 Dennis John S ◎ 477-4348
2519 Weldon Shelton S ◎ 477-7888
2600 Car-Shop Food & Dairy 477-3148
2603 Wiseman Theo T ◎ 477-4691
2607 Searle Analytic & Radiographic Inc 471-3402
2609 Teletype Corp 471-4197
Underground T V Inspection Inc 477-9892
Contractors Insurance Agency 471-4451
2609b Durham Medical Center 471-2531

53

2610 Harris Wm T ◎ 477-7067
2611 Bailey James H ◎ 477-3741
2613 Vacant
2703 Moore Veterinary Clinic 477-7319
2704 Allison Ervin W ◎ 477-3353
2706 Grimes J Roy ◎ 477-1362
2709 Neville Paul C ◎ 477-2046
OMAHA ST INTERSECTS
2710 Browning Paul K ◎ 477-2924
2711 Johnson Mary K Mrs ◎ 477-3521
2712★Warren Clata ◎ 471-1684
2713 Elliott David L 471-1291
2714 Ladd Paul G ◎ 477-3838

PUBLIC HARDWARE Inc.

DOWNTOWN DURHAM

SAPOLIN PAINT VARNISH ENAMEL

BUILDERS HARDWARE

TOOLS FOR FARMER GARDENER CARPENTER MECHANIC COOKING UTENSILS SPORTING GOODS ROOFING AND SHINGLES

111 E Parrish St
P.O. Box 127 (27702)
TEL. 688-4321

HILLCREST CONVALESCENT CENTER Inc.
MEDICARE APPROVED — Skilled Nursing Care
A COMPLETE REHABILITATION PROGRAM
1417 W. Pettigrew St. and Swift Ave., P.O. Box 2816 (27705)
Tel. 286-7

DC May COMPANY, INC.
CONTRACTORS
Painters — Paper Hangers — Decorators
Sandblasting
Imperial Bldg. 215 Morris St. (27701) P.O. Box 1926 (27702) Phone 688-2338

CARVER ST—Contd
2715★Henry Richd ◎ 477-3652
2716 Cagle Thos D ◎ 477-2370
2717 Perry Ellis V ◎ 477-3036
ALABAMA AV INTERSECTS
2802 Hatch Durant T ◎ 477-3654
2805 Keene Lola T Mrs ◎ 477-4473
2806 Leslie Lane D ◎ 477-4860
2807 Atkins Delores C Mrs 477-2994
2808★Casper R A
2810 Smith Donald
2812★Morton Mike 471-2739
CHARLOTTE BEGINS
DARTMOUTH DR ENDS
2901 Hawkins Fredk A ◎ 477-2293
2902★Daniels Newton ◎
2903 Vacant
2904 Hinshaw Alma S Mrs ◎ 477-3251
2906★Womack Andrew
HILLANDALE RD INTERSECTS

55
CARVER ST EXTN RT 2 —A CONTINUATION OF CARVER ST FROM HILLANDALE RD WEST

ZIP CODE 27705
3020 Beale R S
3037 Carver Terrace Apartments
A9★Lacey Deborah K 383-1862
A10★Mc Lean Martha D
A11★Knight John A
A12★Howard Rose
A14★Kaplan Diane L
A15 Dansby M 383-7054
A16★Lowenstein Terry 383-7027
A17★Meyer Paula
B9 Barnes Frances C
B10 Greene Linda S 383-7881
B11 Utley Teresa D
B12 Klinke Wm B 383-1610
B14★Cristian Linda L 383-5896
B15 Bowling Jennifer
B16 Brown Holman F Jr 383-5891
B17 Fleming Robt T 383-3044
C10 Stephens Ronald L 383-7043
3230★Gaster Jack C Jr 477-9121
3138 Sanes James W ◎ 477-6666
3140 Croasdaile Farms
3230 Croasdaile Dairy 477-5685
Williams James M 477-3044
★Bass Jennie M 471-3743
★Bass Lawrence 477-0569
Funk Wm
3324 Driver Ernest
4021 Knight Rebecca A Mrs ◎ 383-1251
4027 No Return

66
CASA ST —FROM 900 HORTON RD NORTH A WEST OF WYLDEWOOD RD

ZIP CODE 27704
4000 Kozar Joseph J ◎ 477-4054
4004 Larson Michl T ◎ 477-1455
4008 Strupe Kenneth D ◎ 471-1634
4012★Jansen Michl J 477-8890
4013 Kelley Calvin G ◎ 477-1017
4016 Pulley Tom F ◎ 477-8998
GARCIA ST INTERSECTS
4101 Bakowski Fredk S ◎ 477-3640
4102 Akers Wm ◎ 477-0629
4105★Chelette Carl 477-5617
4106 Barbee M H
4108 Mullen John B ◎ 471-1042
4109 Boten Florence J
4112 Matheson Steve L 471-3320
4113 Gunter Deborah B
4115 Salter Prentice G ◎ 477-3875
4116 Telford Wm W Jr ◎ 477-2410
4118★Reilly Sean M ◎ 471-1710
4119★Alexander Walter ◎ 477-3717
4123 Baker Grover C ◎
4127 Whitfield Peter W ◎ 477-3871
CORRIDA AV INTERSECTS
4201 Eanes Bobby G ◎ 471-2429

66
CASCADE LA —FROM 926 FERNCREST DR EAST

ZIP CODE 27704

38
CASCADILLA ST —FROM CLUB BLVD NORTH 3 EAST OF ROXBORO RD

ZIP CODE 27704
CLUB BLVD INTERSECTS
2407 Wheeler Dorothy J Mrs ◎ 477-5472
2408 Barnes Clifton L ◎ 477-5530
2409 Tillis Danny ◎ 477-2908
2412 Chevrette Roger I ◎ 471-2666
2413 Lumley Dorothy M Mrs ◎ 477-7186
2414 Vaughn James C ◎ 477-7937
2415 Manasse Ernest M ◎ 477-5609
2416 Watson Pauline B Mrs ◎ 477-5598
2417 Cherry Juanita ◎
ELLERBEE INTERSECTS
2501 Dunnagan Beauty Shop
Dunnagan Alice F Mrs ◎ 477-7707
Dunnagan Bonnie B ◎ 477-8295
2502 Benton Barbara L ◎ 477-2653
2503 Vacant
2505 Mecca Donato A ◎ 477-7968
2506 Bost Harry H ◎ 477-1203
2508★Taylor Wayne H ◎ 477-8550
2509★Borowitz Michl J ◎ 477-1425
2510 Tyndall Alton L ◎
2511 Hudson Ronald T ◎ 477-8991
2512 Umstead Mary R Mrs ◎ 477-5542
2513 Laney Michl N ◎
2514 Mangum M Ruth ◎ 477-5567
2515 Tart Erby H ◎ 477-7234
2517 Shepherd Adell E Mrs ◎ 477-0727
2518 Parrish Marvin W ◎ 477-7936
2519 Cannon Patricia C Mrs ◎ 477-7412
2520 Phipps Alonzo Y Jr ◎ 477-0151
2521 Davis Ruth E Mrs ◎ 477-1182
2522 Clark Donald L ◎ 477-6573
2524 Colclough Eliz T Mrs ◎ 477-7857
2525 Boswell John T ◎ 477-2268
LAVENDER INTERSECTS
2607 Ross Bernice J ◎ 477-5104
2608 Walls R Craig ◎ 471-2779
2609 Lee David C ◎ 477-1653
2610 Lewter Elsie S Mrs ◎ 477-3146
2611 Weaver Betty Mrs ◎ 477-0546
2612 Peninger Donna ◎
2613 Neal Thos J ◎ 477-6937
2614 Barbee Connie M ◎
HAMMOND ST INTERSECTS
HUGO ST INTERSECTS
2809 Hopson Adell L ◎
2811 Gooch Nettie ◎ 477-5118
2813 Sherron Wm A ◎ 477-7294
2815 Watkins Charles F ◎ 477-5416
2817 Glenn Bramham E ◎ 477-0349
2819 Durbin Betty S Mrs ◎ 477-5316
2820 Ribet Edw F ◎ 477-6717
2824 Wiethe Theresa R Mrs ◎ 477-6342
2826 Dodson Jesse B Jr ◎ 477-6866

23
CASE ST —FROM 1600 W PETTIGREW SOUTHWEST BEY PAGE

ZIP CODE 27705
CASWELL PL INTERSECTS
300 Erwin Field
HULL ENDS

44
CASH RD —FROM END OF STAGE RD SOUTH

ZIP CODE 27703
3900 Mc Carthur Daisy Mrs ◎
3904 Wheeler Jack F ◎ 596-3877
3905 Hall Robt ◎ 596-3636
3908 Hunt J L ◎
3911 Ferguson Thos E ◎ 596-3136
3912 Bishop Alford J ◎ 596-2903

69
CASSANDRA DR —FROM GATEWOOD DR EAST & WEST

ZIP CODE 27705
1202 Boyd Clarence L Jr ◎ 477-4396
1210 Vogue Virgil E ◎ 477-3321

23
CASWELL PL —FROM 300 POWE WEST

ZIP CODE 27705
1400 Plank Richd
1402 Rich Edgar D
1402½★Durham F
1404 Hart Agnes
1404½ Vacant
1406 Vacant
1406½★Long J A
1408 Knisley Steph B
SWIFT AV INTERSECTS
CASE INTERSECTS

44
CATALINA AV —FROM S ALSTON AV EAST 1 SOUTH OF EASTWOOD DR

ZIP CODE 27707
1800 Wheeler Edw R ◎ 544-2219
1825 Newton Walter B ◎ 544-1966

42
CATHY DR —FROM 200 CHANDLER DR EAST

ZIP CODE 27703
3020 Cooley Linwood E Mrs ◎ 596-3120
3021★Johnson Paul D Jr
3024 Atkins Wm J P ◎

18
CECIL ST —FROM ½ BLK NORTH OF MASONDALE AV SOUTH AND EAST (400 BLK FOLLOWS 1900 BLK)

ZIP CODE 27707
NUMBERS IRREGULAR
1814 Garrett Nathan T ◎ 682-7545
1816 Pittman Joseph A ◎ 682-1745
1817 Smith Geo B ◎ 682-1747
1818 Bynum Addie C ◎ 682-2624
1900 Sumpter
1901 Wright Charles B ◎ 682-4728
1902 Neely Carolyn B 682-2889
1903 Edmonds Harry J ◎ 682-3675

"THE STORE COMMITTED TO SERVICE TO GOD"
THE CROSSROAD EVANGELISTIC BOOK STORE
ART HOLMES MGR. — HOURS MON.-SAT. 10 A.M. — 6:30 P.M.
2604½ Hillsborough Rd. (27705) Tel. (919) 286-7813 Durham, N.C.

COMMERCIAL EQUIPMENT INC. OF DURHAM
AUTHORIZED REMINGTON-RAND AGENT
Sales and Service
JAMES L. BLAND Manager
1208 DUKE UNIVERSITY RD. (27707) 489-2322

SUGGS PLUMBING & HEATING INC.
PLUMBING AND HEATING CONTRACTORS ALSO
WATER PUMPS — AIR COMPRESSORS — BACKHOE TRACTORS — SERVICE
2122 SOVERIGN ST., P.O. BOX 2774 (27705) PHONE 286-1221

T. E. Allen & Sons Insurance Agency Inc.

PROFESSIONAL INSURANCE AGENTS PIA

Dividend Paying Automobile and Home Owners Insurance

Personalized Service

705 NORTH CAROLINA NATIONAL BANK BLDG 123 W. MAIN ST (27701)

Phone 688-2319

JOHN'S FLOWER SHOPPE

FLOWERS FOR EVERY OCCASION — JOHN PERRY, JR., Proprietor

FLORAFAX — WORLD WIDE FLORAL SERVICE

3550 N. Roxboro Rd. (27704) Tel. 471-1847

CECIL ST—Contd

1904★Price James E 688-8510
1906 French Esther R Mrs ◎ 688-1503
1907 Davis Geo W Rev ◎ 682-1816
1908★Mc Lean Sandy W ◎ 682-2275
1912 Mc Lean Alexander W ◎ 682-2272
1913 Palmer E J ◎ 682-2418
1914 Becton Otelia G Mrs ◎ 682-2274
1915 Bohanon Mary L ◎ 682-3216
1916 Norwood Moses R ◎ 682-2405
1917 Mc Call Lanzer J Jr ◎ 682-2225
1918 Jones James T ◎ 682-2404
1919 Rives Loretta J Mrs ◎ 682-2226
1922 Lloyd Edw ◎ 682-8641
1923 Turrentine Larry ◎ 682-4521
1924 Smith Mary B Mrs ◎
1925 Easterling Carl L ◎ 682-2402
1926 Corbitt Archie ◎
1927 Jackson Irene D Mrs ◎ 682-8529
1928 Tyson Lennora J Mrs ◎ 688-1194
1929 Mc Laughlin Wm H ◎ 682-4773
1931 Williams John H ◎ 682-2472
OTIS INTERSECTS
119 Wrenn J L
CHATAUQUA INTERSECTS
207 Messer Dominick
208★Wilson Jean 682-2036
FITZGERALD AV INTERSECTS
300 Page Sammie Mrs ◎ 682-3843
CONCORD INTERSECTS
400 Page James P ◎ 682-3155
404 Smith Ray V ◎ 682-3845
405 Gaither Sudie Mrs ◎ 682-1444
Pratt Wm E ◎ 682-4440
406 Austin Donnell ◎ 682-7605
407 Eings Elvin ◎ 682-3153
Tatum Minnie
408 Brown Eliz G ◎ 688-1577
409 Gilliam W M ◎
410 Tapp Albert ◎ 688-1256
411 Watson W Luther ◎ 682-3152
412 Bryant Theo ◎ 682-4932
413 Perkins Warren R 688-8528
414 French Eddie
415 Allen Thos A 688-1681
416 Rhodes John ◎ 688-4667
FAYETTEVILLE INTERSECTS
505 Vereen Clara B ◎ 682-3026
506 Vereen Carrie A Mrs ◎ 682-5372
507★Bullock Margt 682-3320
508a Mitchell Lena S
508b★Goodrich C 688-8534
509 Hicks Thelma T Mrs 682-2612
510 Faison Wm P ◎ 688-5646
511★Branch M C 688-5748
512a★Sears Mildred 688-1887
512b★Johnson Debra ◎
513 Page Eddie ◎ 682-7130
514 Satterfield Edna 688-3435
514b Johnson Earnest ◎ 688-8607
515a Nichols Wm L ◎ 682-4436
515b Riggsbee S R
516 Leach Louise
516½ Brown Landas Mrs ◎ 688-3844
517 Weeks Willie ◎ 688-1220
518 Williams Cornetta ◎ 682-4388
520 Myers Lillie M Mrs ◎ 688-8868
521 Allison Wm H ◎ 688-7098
522 Lyons Annie S Mrs ◎ 682-7474
523 Mc Rae Charles F ◎ 682-6965
526 Thomas Walter Jr ◎ 688-1631
527 Thompson Nathl L ◎ 682-6963
600★Van Hook Gladys F Mrs 688-0516
601 Buckner Dorothy Mrs ◎ 688-7758
602 Freeman
603 Moore
604 Jones B S
605 Willis Melvin H ◎ 682-6780
606 Bullock Johnie G ◎ 688-2501
607 Carrington James W ◎ 688-1633
608 Jones Jesse ◎ 682-8249
609 Rainey Eug W ◎ 682-0566
610 Wall John C ◎ 682-8364
611 Allen Margt C Mrs ◎ 682-6222
612★Richardson Jeanette H ◎ 682-3955
613 Johnson Johnnie W ◎
614 Egerton Clarke A Jr ◎ 682-9427
615 White Wm ◎ 682-8031
616 Graham Willie ◎ 682-8343
617 Flintall Wm P Jr ◎ 682-8362
618 Tuck John D ◎
619 Johnson Vader ◎ 682-8363
620 Flintall Mozelle B Mrs ◎ 682-2096
621 Williams Herman ◎ 682-6742
LINCOLN INTERSECTS

CEDAR ST (FOREST HILLS)—FROM 29 OAK RD SOUTH 17

ZIP CODE 27707
1804 May Claude M ◎ 489-5519
1810 Finkel Harvey ◎ 489-2571
1819 Neale Melinda J
SYCAMORE ENDS
1902 Pollard F Alf Jr lwyr ◎ 489-3229
1908 Brummer Ella Mrs ◎ 489-1363
SOUTHWOOD DR ENDS
2000 Smith Edw F Rev 489-2210
2004 Phelps James A Jr ◎ 489-7961
UNIVERSITY DR INTERSECTS

CEDARWOOD DR —FROM SPRINGDALE DR SOUTH 18

ZIP CODE 27707
2903 Pratt Ernestine C Mrs ◎
2905 Brooks Nathaniel ◎ 489-5415
2908 Walker Myrtle H Mrs ◎ 489-3687
2909 Brown Eliz S Mrs ◎ 489-8647
2910 Mangum Travis ◎ 493-1256
2911 Evans Nursery 489-3929
Evans Raymond E ◎ 489-3929
2914 Brandon W H ◎ 489-2348
2915 Wilkerson Wallace C ◎ 489-2763
2917 Phillips Gladio ◎ 489-0704
2918 No Return
2920 Thomas Nathl ◎
★Thomas Bell ◎ 489-3766
2921 Gibson Wm R ◎ 489-4817
2923 Brown Oliver E ◎ 489-1582
2924 Blake Painting Co 489-3958
Blake Esau ◎ 489-3958
2926 Brown Ezell F ◎ 489-8149
2927 Rowland John T ◎ 489-3748
2929 Spicer Thurman L patent atty ◎
2930 Forest View Heights Beauty Shop 489-5944
Howard Edw L ◎ 489-5944
2932 Roberts Emmett
2933 Toddler's Academy nursery 489-4777
Whitted David G ◎ 489-4777
2935 Scarborough Ronald ◎ 489-9586
2939 Vanard David ◎
2940 Kennell James T
2941 Woods Robt
2945 Williams Gloria 489-0171
3006 Woods Alfred ◎ 489-6809
3007 Tyson James E ◎ 489-4075
3010 Davis Wm E ◎ 489-6481
3011 Baines Roscoe ◎ 489-8107

CENTER ST RT 4 —FROM CHEEK RD NORTH 3 EAST OF HOOVER RD 40

ZIP CODE 27704
803 Vacant
807 Pettiford Evelyn L Mrs ◎ 688-4256
810 Philpot Wm C ◎ 688-4483
811★Daye Howard 688-3573
812 Philpott Luettie Mrs ◎ 688-4232
816 Thompson Frank E ◎ 682-5264
821 Vacant
823 Brown Allen O Jr ◎ 688-7091
828 Allen Robt W Jr ◎ 682-2949
830 Allen Martha Mrs ◎ 682-3741
831 Green Saml ◎ 682-8404
831½★Green Clinton

CHALICE ST —FROM CLARION DR SOUTHWEST 1 NORTH OF SUNNY CT 55

ZIP CODE 27705
605 Overcash Robt F 383-6804
606 Council James T ◎ 383-5884
610★Barnes Cliff
611 Slater Frank
615 Heffner Dianne 383-1032
617 Fuller Craig 383-7044
618 Mc Daniel Jerry S 383-5255
702 Belvin James A Jr 383-4269
703 Callaway Fred L 383-6166
705 Anderson Peter H ◎ 383-1440
706 Conner Clyde V Jr 383-3762
709 Mc Caskill Bill
710 Lyn Steven
714★Andrews Alton E
717 Campbell Sandra Mrs 383-5718
721 Kersey Eddie L 383-1868
801 De Bruyne Charles 383-3833
812 Powell Steven F 383-6370
804 Inscoe C Wallace 383-5670
805★Rastauskas Vitolis ◎ 383-6342
809★Lin J ◎
813 Bruno Fredk P 383-5107
816 Wolfe James M 383-5995
819★Anderson Chappell ◎ 383-6788
829 Entmacher Michl 383-1023
907 Vanandel Glenn E ◎ 383-5757
911 German Danl L
915 Wescott Richd G M ◎ 383-1485

CHALK LEVEL RD —FROM 711 HORTON RD WEST 1 WEST OF NEWBY DR 51

ZIP CODE 27704

66
901 British Woods II Apartments 471-1509
A1★Cumbee Guilford
A2 Earp Otis
A3★Cave Danny
A4 Watts Camilla J
A5 Spaulding Asa T Jr
A6★Lane Jesse
A7 Colburn Les
A8★Johnson Roberta
A9 Hunt Andrea C 477-7674
A10 Sauls Wm
A11 Steinthal Corp
A12 Stge
A13★Bergland Robt
A14 Spell Mark
A15 Katz Gilbert 477-8649

QUALITY JANITOR SERVICES

GEROME McDOWELL 682-6337

RUG SHAMPOO INSURED CONTRACT CLEANING

BUILDINGS — OFFICES WINDOWS — FLOORS

204½ N. Mangum St. P.O. Box 11431 Durham, N.C. 27703

Gulf SOLAR HEAT

M. M. FOWLER INC.

Gasoline Fuel Oil

600 Gulf St. P.O. Box 1090 27702 Phone 596-82

CAROLINA CARPETS & INTERIORS, INC.
• Carpeting, Linoleum Flooring, Custom Draperies and Wallcovering
• Carpeting (24 Hour Installation) Large Selection of Rolls and Remnants
• Lowest Price Guaranteed • Satisfaction Guaranteed
1920 Perry St. Durham, N.C. (27705) Phone For Home Appointments 286-0754

CHALK LEVEL RD—Contd
A16 Luger Robt
B1 Oakley Margt
B2★Porter Linda
B3 Godwin Diane
B4 De Graffenriet Reginald
B5 Soufas Charles C Jr
B6 O'Brian Wanda
B7 Vacant
B8★Vickery Constance
B9★Phillips Foldier
B10★Eakes Pamela
B11 Vacant
B12★Anderson Geo
B13 Vacant
B14★Ashby Gloria
B15 Frick Carolyn
B16 Vacant
C1★Speilvogel Ronald
C2 Parks Wm
C3★Vanskiver Benard
C4★Brown Michl
C5 Laws David
C6 Schineder Ann
C7 Stewart Jerry
C8★Sperath John R
C9 Vacant
C10 Vacant
C11★Howington Douglas
C12 Ashby Alice 471-1680
C13★Ardis Jerri L
C14★Overton Sharon
C15 Rayburn Henry C
C16 Bowen Larry
D1★Williams Duke
D2★Browning Thos T
D3★Collins Eddy
D4 Bush Joe D
D5★Turrentine Barbara
D6 Mc Kinney Earnest
D7 Vacant
D8 Eddy Monica A
D9 Hall Doug
D10 Jones I M
D11 Cates Ricky
D12 Watkins John
D13★Strickland Marilyn
D14 Turrentine Shirley A
D15★Stevens Robt
D16★Howell David
E1★Erickson Sharon
E2 Tart Carl V Jr
E3★Poteat Mike
E4★Lewis Marta F
E5 Ball Karen G
E6 Manhard John
E7 Duke Mary
E8 Vacant
E9★Carver Francis
E10 Leichner Deborah 471-2213
E11 Vacant
E12★Edwards James
E13 Montague Connie
E14 Butler Edw
E15 Cameron Mary
E16★Sharp Curtis
F1★Myers Burke
F2★Odere Fred
F3 Vacant
F4★Wheeler Bruce
F5★Walker Harry
F6 Vacant
F7 Vacant
F8★Rogers Juanita
F9 Thompson Rose M
F10★Myers Gary
F11 Bland Marion
F12 Vacant
F13 Beyer Beverly I
F14★Price Richd
F15★Santoliquoda Jeffery
F16 Whitsett Thos
G1★Gainey Carolyn
G2 Jackson Johnny
G3★Hampton Marvin 477-8934
G4 Westenbenger Toyoko
G5 Barly Ann
G6 Harris Harvey
G7 Vacant
G8 Vaughan Mary C Mrs 477-4496
G9★Mc Falls Terry
G10 Dichiara Nick
G11 Smith Charlotte 477-5088
G12★Holt Fran
G13 Vacant
G14 Vacant
G15★Wheeler Evelyn S Mrs
G16★Woodlief Inez
H1 Poole Floyd C 471-1665
H2 Walters Kenneth J 471-1845
H3 Vacant
H4 Vacant
H5★Yates Lynn
H6 Vacant
H7★Taylor Theresa
H8 Vacant
H9 Amey Roger
H10 Vacant
H11 Vacant
H12 Vacant
H13 Jones Louise G
H14 Thompson Kenneth
H15 Vacant
H16 Vacant
I1 Soloman Judy
I2 Browning James
I3★Lee Carleen
I4★Clark Phyllis
I5★Mize Geo 477-3547
I6 Faulkner Wm 471-1823
I7★Powell June
I8 Hunt Wm
I9★Paire Jean
I10★Staples Dedra H
I11★Smith Betty
I12 Strayhorn James
I13 Gill Joan
I14 Meckins Leonard
I15 Vacant
116★Freeman Linda
J1 Reams Claude
J2 Morrison Lawrence
J3 Evans Steve
J4 Scott Wm K
J5★Workman Deborah
J6 Vacant
J7★Weaver Tracy
J8 Caulter Patricia
J10★Earp Johnny
J11 Webb David
J12 Jachobs Bobby
J13★Booth Wm
J14 Vacant
J15 Vacant
J16 Vacant
K1★Simmons Scott
K2 Vacant
K3★Land Linda
K4★Woods Larry
K5 Gee Alwayne C
K6★Wright John
K7 Rudolph John
K8 Vacant
K9 Eggleston Serrilla
K10 Burt Geraldine E
K11 Brooks Leon
K12★Cova Paul
K13★Sanford Jane
K14 Vacant
K15★Jernigan Patricia A
K16 Vacant
L1 Vacant
L2★Hilts Linda
L3★Peters Dion
L4 Vacant
L5 Vacant
L6 Vacant
L7★Massey David
L9 Hughes Richd H
L10 Vacant
L11 Green Homer
L12 Vacant
L13★Beasley Trinia Charles
L14 Mc Millan Richd
L15★Ogburn Gene
L16 Williams Larry
M1★Fenton Deborah J
M2 Kendall Humphrey E
M3★D Marco Nancy
M4 Vacant
M5★Gray David R 471-1453
M6★Dixon Jacob
M7★Porter Thos
M8 Brown Geo W
M9 Gillespie Sadie
M10 Newton Linda
M11★Hawkins Fred
M12★Blackman Mary
M13 Brooks La Mont
M14 Vacant
M15 Venable Richd A 477-8448
M16★Seagroves Steve
N1★Hilliard Mike
N2 Peak Lee
N3★Robewald Gary
N4 Morgan James
N5 Vacant
N6★Ingram Kelly
N7★Smolla Rodney
N8 Holman Kathy
N9 Harris Ben
N10 Taylor John
N11★Wilson Frank
N12 Vacant
N13 Evans Carolyn 471-2201
N14★Carter Deborah
N15 Vacant
N16 Holt Mae
O1 Jones Hubert
O2 Bass Alf
O3 Fauktner Roger
O4 Vacant
O5 Minor Jacqueline
O6 Vacant
O7 Rogers Carolyn B 477-3954
O8 Vacant
O9★Wilson Cynthia
O10 Vacant
O11★Walden Edmin
O12 Vacant
O13★Kanti Al
O14 Dixon Sandra
O15 Baldwin Edw
O16 Vacant
P1★Oakley Jack 471-2781
P2 Primm Eliz H
P3★Overcash Guy
P4★Pulliam Leroy 477-8518
P5 Adcock Michl
P6 Cappes Geo 477-1689
P7 Aiken Tommy 477-4913

REALTOR®
Jim Warren Real Estate
"A House-Sold Word"
489-7461
1809 Chapel Hill Rd. Durham, N.C. (27707)
REALTOR MULTIPLE LISTING SERVICE MLS

GWALTNEY OIL & GAS COMPANY, INC.
Mobil
(Since 1938)
706 E. Markham Ave. (27701)
Dial 688-1373 Day or Night

MAKERS OF FINE FURNITURE FOR THE ENTIRE HOME
1612 E. Geer St. (27704)
Y and J Furniture Co.
REFINISHING REPRODUCTIONS
Phone 682-6131

GLENN A. DARST REALTY INC.

Complete Brokerage Service

Residential
Commercial

3666 Guess Rd. (27705)

Tel. (919) 471-1573

ALDRIDGE RETAIL POWER MOWER INC.
POWER MOWERS — CHAIN SAWS — GARDEN TRACTORS
PARTS and SUPPLIES • SALES and SERVICE
WHOLESALE — MID-ATLANTIC STIHL
2694 CHAPEL HILL BLVD., P.O. BOX 8823 (27707)
5017 NEAL RD. (27705)
DIAL 489-3329
TEL. 383-7411

CHALK LEVEL RD—Contd

P8★Byrd Robt
P9 Hughey Roland
P10★Bland Mike
P11★Davis Leroy
P12★Whitley Ronald J
P13 Parrish Chas E
P14 Bresby Diane
P15 Walker Mary F Mrs
P16★Hicks Ralph
Q1 Steed Shyvonne L Mrs
Q2★Walker Marvin
Q3★Godfrey Sandra
Q4 Yount Norman
Q5 Herron Ricky
Q6★Fox Edw
Q7 Berkett Nancy L
Q8 Gbvenedio Pender O
Q9★Putney Freddy
Q10 Vacant
Q11 Steltz Eug
Q12 Barger Mary Ann Mrs
Q13 Owens Barbara
Q14★Ford Annette
Q15 Hancock Linda A
Q16 Vacant
R1 Vacant
R2 Yancy Ola
R3 Oakley Pete 471-2371
R4★Mc Alexander Charles
R5★Cooper Tim
R6 Mikels Mike
R7★Byrd Gail
R8★Drian John
R9★Faucette Susan
R10 Model Apt
R11 Bresby Hubert
R12 Lewis H A Jr
R13★Inscoe Donna C
R14★Caudill Robt L
R15★Weaver Mary E
R16★Allen Donna P
S1 Vacant
S2 Funderburk Ervin
S3 Paris Geo
S4★Williams Martha
S5 Leathers Roger
S6 Womble Joe
S7 Mc Clelland Karen
S8 Powell Richd
S9★Tyndall Rommie W Jr
S10★Parker A R
S11 Vacant
S13★Tidwell Wm
S14★Shirley Monica
S15 Vacant
16★Mitchell Thos R
1★Massey Benj
T2★Harris Hugh
T3★Edwards Martha
T4 Roach Brenda B
T5★Baltziglier Perry
T6 Stevens Carol
T7★Beasley John
T8 Ferrell Jerry D
T9★Frize D R
T10 Mc Farland R B
T11★Mc Aloon Paul
T12 Vacant
T13 Cameron Sara
T14 Whispel Gary
T15★Parrish Gerald
T16 Vacant
U1 Vacant
U2★Majors David
U3 Vacant
U4 Schneber Randell
U5 Hardison Faye
U6★Davis Ann
U7 Vacant
U8 Evans Wm
U9 Vacant
U10★Terrell Kim L
U11 Edmisten Connie
U12★Chalmers Steve
U13★Hall Roger
U14 Chukwa Wnenna
U15 Vacant
U16 Whittington Richd F 471-1336
V1★Barnhill James
V2 Wegart Jay 471-1156
V3★Ray Marie
V4 S E Corp
V5 Davis Elana
V6 Smoake Yvonne
V7★Ferguson Debbie
V8★Smithwick Linda
V9★Laws Debbie
V10 Wall Nathl
V11★Zane Gary
V12 Chapman Wm A 471-2302
V13★Kelly Wm
V14★Lilly Edw
V15★Bosheh Hani
V16★Jain Sampat R
W1 Couch A E
W2 Ramsey Lillian D
W3★Byrd Jerry
W4 Hunter Harrison L
W5★Pucket Eliz
W6 Alston Ardean
W7★Lyons Mary
W8★Dail Candace
W9 Lewis Merrill
W10★Pavlovrch Ronnie
W11 Powell Earl
W12 Cooper Edw
W13 Tilley Burt
W14 Shepherd Willie
W15 Harris Sherill
W16★Carey Theresa O
X1 Ward Ronald 471-1809
X2 Vacant
X3 Vacant
X4★Bullock Hal
X5★Hudson David
X6★Satterfield Bridgette 477-0752
X7 Fletcher Geo M
X8 Langston Dwight
X9★Dark Harry
X10★Asbill Wm
X11★Hitchcock Beverly
X12 Frazier Willard
X13★Francis Cheryl
X14 Oakes Maureen E
X15 Hunter Horace
X16★Cox John
Y1 Habeck Martha J 471-4093
Y2 Thompson James L
Y3★Palmer Terry
Y4 Vacant
Y5★Walker Lewis
Y6 Carden Narvie
Y7 Waller Wm A 477-2098
Y8 Barbee James
Y9★Lewis Milton
Y10★Ashley Elbert
Y11 Wall Erin
Y12 Vacant
Y13★Coss Richd
Y14★Blizzard Susan
Y15★Hurst Durwood
Y16 Vacant

51

907 Caviness S W ◎
★Cooper Edw T 471-1062
921 Morris James L ◎ 477-3089
PORTSMOUTH ST INTERSECTS
SHAFTSBURY ST INTERSECTS
1001 Manning Odie M ◎ 477-2025
1001½ Stewart Hoyt 477-1052
RUGGLES ST INTERSECTS
1005 Rasberry Wm E Jr ◎ 477-1511
1007 Hughes J L ◎ 477-4240
1011★Falzone Joseph L ◎
1017 Keller R A
1021★Wood Peter J
1025 No Return
1027 Hester Geo P ◎ 477-3865

18

CHALMERS ST —FROM HEMLOCK AV EAST 3 NORTH OF ELMIRA

ZIP CODE 27707
812 Day Charlie A ◎ 688-8313
814 No Return
816 Henry Elijah ◎ 682-5907
820 Jones John E Jr 682-1690
825 Evans Clara C Mrs ◎ 682-2837
900 Hazelton Benj ◎ 688-9024
901 Mangum Herbert ◎ 682-0332
902 Mc Caskill Anna ◎ 682-4296
907 Sill Archie
908 Mc Lean Harvey ◎ 682-4373
909 Leak Geo C ◎ 688-6027
912 Braeden Saml 688-2247
914 Suggs James W ◎ 688-6078
915★Barbour Milba 682-9465
917 Lane Flintall ◎ 688-6566
923 Meachem Roy ◎ 688-6006
1007 Mc Caskill Dennis M ◎ 682-6423
1008 King Charles E ◎ 682-4295
1011★Thompson Littie 688-2949
1016 Nunn Clyde C ◎ 682-7339
1020 Cozart Louis E ◎ 682-4824
1024 Fulbright Stewart B ◎ 682-3383
1033 Bass Thos B ◎ 682-4401
1105 Ray Johnson H Jr ◎ 682-6517
SOUTHERN BLVD INTERSECTS
1106 Settle Theo Mrs ◎ 682-5330
1107 Fleming Stanley L
1108 Russell L R ◎ 682-3663
1110 Spinks James E 682-2789
1112 Massey Charles
1201 Cousins Joseph ◎ 688-1282
1202 Biggers Sylvester P Rev ◎ 682-6595
1203 Sutton Pearline E Mrs ◎ 682-4581
1206 Clark Hildred W Mrs ◎ 688-4029
1207 Brandon Jonnie ◎
1209 Lipscomb Roosevelt ◎ 682-4040
1210 Piedmont Dental Laboratories
682-6425
Jones Emanuel J Jr ◎ 688-7815
1216 Campbell Charles G ◎ 688-1827

41

CHAMBERLIN AV —FROM 2200 GLENDALE AV WEST 1 NORTH OF CLUB BLVD

ZIP CODE 27704
404 Hicks Mark A ◎ 477-7866
406 Whitley Rebecca J Mrs ◎ 477-7167
NORTHGATE ENDS

Marley Investment Realty
We specialize in Residential & Commercial Real Estate, Investment Properties and Property Management.
MARLEY INVESTMENT REALTY
104 CEDAR TERRACE EAST • 3325 CHAPEL HILL BLVD. • DURHAM, N. C. 27707 • PHONE (919) 493-1592

HOUSE OF 10,000 PICTURE FRAMES
• CUSTOM FRAMING • READY MADE FRAMES • GLASS • MATTING
• MOUNTING • PICTURES • PRINTS • WALL ACCESSORIES AND MIRRORS
1 Week Service – Overnight If Necessary
1106½ Broad St. Durham, N.C. (27705) Tel. (919) 286-4837
112½ W. Franklin St. Chapel Hill, N.C. Tel. 929-7582

Bernard's Formal Wear
WEDDING SPECIALISTS
1151 W. Club Blvd. Durham, N.C. (27701)
Bernard's Formal Wear
Durham's Wedding Specialists
Tuxedo Rental and Sales in Stock
Across From Northgate
Tel. (919) 286-3633

53

CHANDELLAY DR —FROM HERMINE ST EAST 1 NORTH OF CAMMIE ST

ZIP CODE 27705
1802 Haycraft Saml R ◎ 477-0058
1806 Von Gerichten Wm E ◎ 471-1057
1810★Sayre Edw H Jr ◎
1811 Hogan Jerone G
1814 Harward Landon D Jr ◎ 477-8039
1815 Barber B R 477-4400
1818 Jacobs Royal T Jr ◎ 477-4303
1819 Jones John T 477-8345
1822 Brown Calvin C ◎ 477-4406
1826 Holloway E S ◎ 477-4338

42

CHANDLER RD —FROM 3100 WAKE FOREST RD NORTH

ZIP CODE 27703
110a Ramsey W Don
110b Payne Glenda J
112 Briggs W H ◎
CODY DR BEGINS
204★Bracewell Ronald E 596-4153
207 Dixon Richd L 596-8720
222 American Legion Post No 4 596-1072
FENIMORE ST BEGINS
225 First Free Will Baptist Church
301 Earp James R 596-6129
305 Waller C E 596-7175
310 Satterfield Donald W
331 Johnson David G
335 Fletcher J V 596-1429
339 King Fletcher 596-8040
340 Prince Wm L 596-8457
342 Bates Henry 596-1708
ROSS RD ENDS

38

CHANNING AV —FROM HIGHLAND AV EAST 1 NORTH OF DELAFIELD

ZIP CODE 27704
101 Vacant
102 O'Briant Eunice M Mrs 477-4954
102½ Hodges Beatrice
103 Overman Wesley E
106 Oakley C Albert
107 Terrell
109 Harmon James D 477-5179
ROXBORO RD INTERSECTS
111 Channing Court Apartments 683-1410
1a Andrews Vickie L Mrs 471-3171
2a Knight Brenda S Mrs 471-2360
3a Brantley Steph
4a Boone Magdalene Mrs 477-6686
1c★Edwards Rufus L
2c★Rhew Mary A 477-8927
3c Cox Marvin J
Hill Myra A
5c★Caraway Robt 471-1939
6c★Jones Thelma L 477-2455
7c Rochelle Rufus III 477-2935
8c★Whitaker Grover A
9c★Williams Linda 477-2693
10c★Tapp Tony W 477-7425
11c★Farrell Alice L 471-3508
12c★Blackmon Arnette
1d★Brown Mary A 471-4838
2d Smith John H 471-4356
3d Mc Cray Cathy O
4d Jacobs Ervin J 471-1112
5d Mc Donald Laura O
6d★Walker Carolyn
7d Phillips Isiah 477-6549
8d Snead Edw C
9d★Mack Sarah 471-3071
10d★Alston Jas L 471-3580
11d Mc Lawglin Brenda J O
12d★Gilmer Estelle 471-4324
1e★Barbee Bernice R
2e Bowlin Leon 471-3852
3e★Solomon Travis E 471-3969
4e★Wilson Judy
5e★Mangum Mary K Mrs
6e★Reams L P
7e Brown Albert 471-3997
8e★Rochelle Shelia
9e★Harrelson Julia R
10e★Wite Nelly R 477-0989
11e Chambers Bettie S 477-0543
12e Quick Geraldine
1f Frazier Dennis
2f★Palmer J
3f★Allen Linda F
4f★Waller Cornelius 471-3109

17

CHANTILLY PL —FROM 2100 WILSHIRE DR WEST 1 SOUTH OF FORESTWOOD DR

ZIP CODE 27707
8 Cranford Henry C Jr ◎ 489-4119
12 Rosser G Hearst ◎ 489-2265

47

CHAPEL HILL BLVD —FROM 2316 UNIVERSITY DR SW SOUTHWEST 1 NORTH OF PINEVIEW RD

ZIP CODE 27707
NUMBERS IRREGULAR
2502 Wilco Service Station 489-2414
2505 Mac Donald's 489-5061
2529 First Union National Bank Of North Carolina 489-4815
2534 Woods C C Construction Co Inc 489-9116
Wells Fargo 489-7616
2534½ Diamond International Corp 489-5058
Gardner W H Jr & Associates consulting eng 489-0926
Harden M Ray Jr consulting eng 489-0265
2538 Fred Astaire Dance Studio 489-6261
2542 J R S Distributors Inc venetian blind distrs 489-6882
Carolina Blind & Drapery Co 489-5102
2544 Postal Instant Press 489-6571
2544½ Sexton's Refrigeration Service 493-2461
2546 Rice Clem Coiffures 489-9188
2550 Yorktowne Theatre 489-2327
2605 Dixie Hi-Fi Warehousers 493-1458
2611 Cashwell Florist Inc 489-9141
Upchurch Construction Co 493-1407
2623 Data Services Inc 489-9149
2631 Metrolease furn renting 493-1481
SUITES
102 Kaplan Stanley H Educational Center 489-8720
103 Olsten Temporary Services 493-3487
107 Wilkerson Cecil H & Assocs ins 489-9105
109 Dot Systems
2634 Kelly Matherly Realtor 489-2331
200 American Red Cross Blood Processing Center
201 Zambrana Efrain Jr dentist 489-4989
203 Neighbors & Neal acct 489-9539
204 Women's Pavilion 493-2556
205 Rosenblitt Donald L phys 489-4275
206 C I T Financial Services 489-3302
208 Hobbs E E Associates Inc
209 R & K Enterprises Inc 489-4162
N T S Research Corp 493-3451
2634½ Cytha Computer Services 489-6127
2635 Boulevard Auto Parts 489-7495
Durham Carpet Center Inc 489-9465
2637 Shrimp Boats restr 489-6591
2659 Ward's Furniture Mart Inc 489-9135
2670 Durham Elks Lodge No 568 (BPOE) 489-2341
2675 Swish 25 Cents Carwash
2685 Kayo Oil Co Service Station 489-9990
2694 Aldridge Power Mower Inc 489-3329
2695 Dial Finance Co 493-2491
2697 Durham Typewriter Sales 489-5481
2699 Frazee Carpet Co Inc 493-2502
2701 Security Savings & Loan Association 682-9374
2704 Gibson J R Co 489-9277
2706 Wilmore Electronics Co Inc 489-3318
2715 Spice Of Life Inc The 489-2932
Gene's Hairstyling Salon 489-3309
2721 Collins Andrew P dentist 489-2394
Mc Donald C Maurice dentist 489-2673
Ramos Frank M dentist 489-2339
2726 Pizza Hut 489-3375
2731 Seven-Eleven Food Store 489-9961
2804 Hazel's Table take out food serv 489-6617
2821 Wachovia Bank & Trust Co (boulevard ofc) 683-5342
2822 Boulevard Shell Service 489-2431
LEGION AV INTERSECTS
2900 Elliott's American Service 489-9431
2918 Li'l General Food Store 489-9911
SUITES
101 Giragos John G phys 493-1810
102 Beane Richd A Jr dentist 489-6581
103 White Insurance Service Inc 489-9174
103 White Ins Serv Ofc 493-1343
104 Marley Investment Realty 493-1592
105 Moore Business Forms Inc
106 G E C C Financial Services 489-9127
106a Gecc Mortgage & Financial Service suite 106a 489-9127
106b Hill Gary P dentist
108 Vacant
201 Stephens Joseph A phys
201 Stokes Thos A Jr phys 489-3371
204 Reliance Insurance Corp 489-2381
301 Chrenshaw Chris C & Associates
303 Mitchem & Cox dentists 493-1345
304 Moore Wayne L dentist 489-0497
3329 Duke Endowment The rural church affairs 489-3359
Latimer John D & Assocs Inc architects 489-3311
3333 Cedar Terrace Office Plaza
SUITES
A1 Sapp Baxter B Jr dentist 489-9171
A2 Allen Eliz phys 489-3889
A3 Rogers Ruth M Mrs acct 493-3587
A4 Battelle contract researchers 489-2366
B1 Carmichael & Co 489-7411
C Claypoole Wm H dentist 489-7423
Record Bar The Inc 489-9161

THE ROSE AGENCY, INC.
COMPLETE OFFICE SUPPLIES AND OUTFITTERS
Office Furniture — Rubber Stamps — Corporation and Notary Seals
111 W. Parrish St. (27701) P.O. Box 1929 (27702)
Phone 688-1336

TRIANGLE TRAVEL AGENCY, INC.
INTERNATIONAL WORLD-WIDE TRAVEL SERVICE
BUSINESS OR VACATION TRAVEL ARRANGEMENTS
WITH NO SERVICE CHARGE TO YOU
1018 W. Main and Morgan St. (27701)
Tel. 682-5521

RESIDENTIAL LAND COMMERCIAL PROPERTY MANAGEMENT
MEMBER
REALTOR MLS
HUDSON
548 Roxboro Rd., Durham, N.C. (27704)
Office Tel. (919) 477-9845 Nights Tel. Ed and B. J. Hudson — 383-1980

DIVISON OF DURHAM COCA COLA BOTTLING CO.
FOR SERVICE CALL:
CHAPEL HILL 942-8511
DURHAM 383-1531
3214 HILLSBOROUGH RD. P.O. BOX 2627
DURHAM, N.C. (27705)

TRIANGLE COIN CATERERS
Professional Automatic Merchandising & Food Service
Coca-Cola

London Marina Inc.

BOATS
SALES and SERVICE
Complete Line of
- BOATING
- CANVAS GOODS
- MARINE PAINT
- HARDWARE
- SANDBLASTING

BOAT HAULING
PHONE
489-9179
or
489-4097
SOUTH SQUARE MALL
4125
DURHAM-CHAPEL HILL BLVD.
(27707)

Oscar Miller Contractor, Inc.
ASPHALT PAVING—High Quality Work at Lower Prices
P.O. Box 30097, Raleigh, N.C. (27612) Tel. 787-2442
Durham Tel. 688-3339

CHAPEL HILL BLVD—Contd
D2 Kiffney G Thos Jr ophthalmologist 489-6044

45

OLD CHAPEL HILL RD OVERPASS
3620 Golden Corral-Family Steak House 489-1744
3644 Captain's Table The restr 489-1337
3700 Executive Park Shopping Center
Bldg A
A Low Income Housing Development Corp Of N Carolina (l i h d c) 493-2458
A Ibm 489-6596
Bldg B
B North Carolina Heart Assn 489-6561
B Wislon Laurence G Proffessional Assn acct 489-6548
Building C
C A A A American Automobile Assn 489-3306
C Club Insurance Agency 489-3306
C Carolina Motor Club Inc (AAA) 489-3306
C Integon Insurance Service 489-6551
C World Travel Agency Inc 489-3306
Bldg D
D Peacock Carver J ins 489-7917
Sure Lighting Products
Bldg E
E Northwestern Mutual Life Insurance Co 489-6505
E L K B Instruments Inc research instruments 493-1880
3737 Uzzle Cadillac-Oldsmobile Inc 489-3331
3738 Style Craft Interiors Inc furn 489-9191
3742 Fisher-Harrison Printing Co (Seeman Printing Div) 489-9151
3823 Triangle Volkswagen Porsch Audi 489-2371
3930 Blair House restr 489-1905
Delicatessen The 489-0447
Big Star gro
Daryl's Restaurant & Tavern 489-9890
4001 South Square Mall 493-2451
FOR OCCUPANTS SEE
SOUTH SQUARE MALL
4026 Cavalier Inn 489-9121
4125 London Marina Inc boats 489-4097
4140 Johnson's Howard Restaurant 489-5273
4144 Duke Motor Lodge Inc 489-9111
4205 Holiday Imports Inc auto 493-1475
4235 Rubish's Golf City 489-9655
U S HWYS 15 & 501 BYPASS
INTERSECTS
4401 Vacant
4411 Brendle's Inc dept store 493-2421
4416 Red Lobster Restaurant 493-6367
4419 Coggin Pontiac Inc auto dlrs 489-6531
4422 Willow Park Mall Shopping Center 489-3059
Flying Eagle Antiques 589-3653
Olde Tyme Shoppe Antiques 489-7869
Trade Winds antiques
Spool'n Spindle 489-6345
Nancy's Antiques
Crape Room restr 489-6017
Jacob's Ladder furn-retail 489-3597
Fashion Two Twenty 493-1046
4508 Fair Lanes Durham Inc bowling 489-9154
Fair Lanes Snack Bar 489-9154
4512 R-A-Properties 493-1417
4513 Old Hickory Motors Inc 489-7451
4516 Vacant
4520 Sleepy Time Inn 489-9146
4521 Rhodes Inc 489-7471
4525 Coggin Exxon gas sta 489-5748
GARRETT RD INTERSECTS
5016 Vacant
5200 University Lights 489-8583
J-Rod Inc 489-8583
MT MORIAH RD BEGINS
POPE RD BEGINS
5504 Design Gallery furn 489-9398
Straw Valley Office Building
Bell Minta Interiors 489-5487
Darden Anna Ltd women's clo 493-2191
Nautilus Fitness Center 489-2668
Rosemary's Attic genl mdse 493-2322
Studio Frames Ltd custom picture framing 493-1339
Reckless John Clinic The
Ferreiro Shoes 489-6381
Face To Face Marlo Custom Cosmetics 489-7146
Craft House arts & crafts 489-2032
5529 Computer Sciences Corp consultants & designers 493-2476
Plaza Associates real est mgmnt 489-5430
Pastoral Care & Counseling Institute marriage & family counsel 489-6452
Independent Life & Accident Insurance Co 489-7420
Rockwell International Air Monitoring Center
W R B X Radi Station 493-3507
Jefferson Standard Life Insurance Co 489-7406
WHITE OAK DR INTERSECTS
7000 Boulevard Amoco Service 489-2779
7010 Country Squire Steak House Inc restr 489-9768
7012 Country Squire Antiques Center 489-8362
Tranquil Corners Antiques
Chapel Hi'l Antiques
Persian Carpet The
Thomas Antiques

19

CHAPEL HILL RD —FROM 1607 MOREHEAD AV SOUTHWEST BEY UNIVERSITY DR

ZIP CODE 27707
1700 Princeton Apartments The 489-3386
1a Phillips Wm
3a★O'Neil Gene 489-5252
4a Johnson Lafayette 489-0549
5a★Branch Frances E 489-0008
6a★Teeter Eric 489-3211
7a Ferguson Clarence
8a Scott Anne F
9a★Mowrey D J 489-0008
10a Freeman Mae W 489-4514
11a No Return
12a Smith Mary L 493-1368
1b Johnson Leroy W
2b★Whichard Zenobia 489-2065
3b Coleman Michl 489-3072
4b Spruill Bobby 489-4892
5b Middleton Melvard 489-4908
6b Ellis Larry G 489-1229
7b Mc Koy Marva K
8b Harris O C 489-1912
9b Patterson James 489-0835
10b★Boone W P 493-2251
11b★Kaluoke Kalu 489-2996
12b Garris Gary
1701 Harmon Patty D Mrs ◎ 489-1047
1703 Durham Lila C Mrs ◎ 489-2284
1707 Vickers Mary H Mrs ◎ 489-1048
1709 Hughes Donald
1710 Holt Raymond H ◎ 489-3207
1711★Mendez Sarah ◎ 489-3866
1713 Myers Allie B Mrs ◎ 489-8377
1714 Creative Interiors 489-9402
1715 Apartments
1 Broadway Nancy F 489-3822
2 No Return
3 Hayworth John C
4 Johns Wm E
1716★Evans Wallace D 489-8156
1720 Pope Annie H Mrs ◎ 489-8986
1721 Leydecker
HOUSE AV BEGINS
1801 Executive Tax Service
1803 Vacant
1805 Mars Construction Co 493-2561
New York Life Insurance Co 489-1805
Prudential Insurance Co Of America The 489-2359
Heritage Realty 493-2561
Landmarks Of Durham
1806 Harley C M
1808 Chesterfield Apartments 489-3386
Daniels Mae 489-4997
2a★Watts B R 489-4543
3a Bernstein Clemuel
4a★Smith Winnie 489-3274
5a Vacant
6a★Williams Paul D
7a★De Jarmon Michael
8a★Marshall P G 489-9687
8a★Kincaide James 489-3407
9a★Easter Connie 489-2671
10a★Bernstein Wm 489-6760
11a★Loftis E F 489-6210
11a★Bloch Peter 489-2114
12a★Sellars Issac 489-5513
1b Smith Thos
2b★Owens Leslie M 489-1977
3b★White Rose
4b Sharief Yousuf 493-1257
5b★Anderson Sharon
6b Sargent Vinie
7b★Griffin Paris 493-2994
8b★Branche Curtis G
9b★Reznick Bruce A 489-5876
10b Isley J E 489-4857
11b★Airheart Linda 489-2871
12b Nunn Naomi M 489-4454
1c★Reid Wm C
2c★Mills Clinton G 489-5677
3c Thompson Bill
4c Rigsbee Pauline R Mrs 489-8837
5c Whittington Leona P 489-0710
6c Spann
7c Mills Oscar
8c Blackwell B A 489-0933
9c★Calder D B 489-6391
10c Chavis J
11c Utley Gary M
12c★Fields Paul 489-5022
1d Ritter Mattie M Mrs 493-2374
2d Cohn Richd M
3d★Sargent Wm
4d Martin Robt
5d Nuyes R A 489-6033
6d Gilchrist Roy A 489-7988
7d★Cameron Keith
8d Ogunsola A A 493-1745
9d Smith Marcus S 489-5786
10d Smith Winona M Mrs 489-3274

CAROLINA PROPERTIES
RESIDENTIAL — COMMERCIAL — INDUSTRIAL
WESLEY EGAN — Realtor
929-1886
1303 Mason Farm Rd. P.O. Box 1228
Chapel Hill, N.C. (27514)

PRITCHARD PAINT & GLASS CO
Glass, Mirrors, Windows, Plastics, Shower Doors, Paints and Sundries
AUTO GLASS REPLACEMENTS OUR SPECIALTY
3172 Hillsborough Rd., P.O. Box 2897 (27705) Tel. 383-1581

CHAPEL HILL RD—Contd
11d★Barbarese Wm 489-9833
12d Saibel Edw A 489-7520
1809 Warren Jim Real Estate 489-7461
Kennedy Mortgage
1811★Cameron Keith
1812 Vacant
1813 Lakewood Family Practice Cntr 493-3466
1814 Ray Grace R Mrs ◎ 489-4353
Jordan Lessie 489-0731
1816 Davis Clarence E ◎ 489-9472
GUNTER ENDS
1817 Markam Fannil 489-4234
1820 Eaves Insurance Agency Inc 489-9176
Talton's Select Business Equipment 489-4155
1821 Mead Technology Labys
1823 Thompson James C dentist 489-6256
Crawford & Co ins adjusters 493-1527
1825 Ceramic Art Studio 489-4255
1826 Bernson Carpet Rug Cleaning & Storage Inc 489-9143
Bernson Certified Services 489-9145
DEAN ENDS
1900 Carpet Care Clinic 489-9144
1901 Life & Casualty Insurance Co 489-3378
1904 Butler's Shoe Shop shoe repr 489-9870
Flr Vacant
Flr National Testing Service Inc educ research 493-3451
1906 Party Store The liquors
1909 Office Service Co Of Durham (Overflow)
1911 Office Service Co Of Durham 489-4077
1915 Lakewood Party Store
PALMER ST INTERSECTS
1925 Jack's Texaco Service
1929 Wilco Service Station No 3 489-4503
LAKEWOOD AV ENDS
2000 Lakewood Shopping Center 489-7805
Uspo (Lakewood Br) 489-9760
Winn-Dixie Stores 489-9937
Four Winds The gifts 489-4893
Stewart's women's clo 489-5363
This Side Up restr 489-6546
Carolina Office Supply Co Inc 489-6515
Ampix Photography 493-1411
Lakewood Men's Hairstyling 489-9724
Carolina Camera & Music Center 489-3969
Home Savings & Loan Assn 682-9161
Creative Hair Design 489-9107
Kendrick Estates Investment Corp real est 489-7805
Randolph Estates Inc real est 489-7805
Durham Shopping Center Inc 489-7805
Piedmont Decorators Inc 489-6230
Kerr Discount Drug Store 489-9103
North Carolina Fitness Center 489-6575
Lakewood Station Steak House 489-8773
Tots-To-Teens Inc clo 489-9733
Thalhimers dept store 286-7751
Woolworth F W & Co dept store 489-9770
Kroger Co The gros 489-6695
North Carolina National Bank (lakewood shopping center ofc) 682-0341
Guder Klaus A dentist 489-9717
Center Theatre I & II 489-4226
Markham Down 489-6975
Model Laundry Of Durham Inc 489-2336
Natural Nutrition Inc 489-7805
H & R Block 493-1040
Cobbler's Corner shoes 489-0377
Triangle Nursery & Garden Shop 489-4386
Protective Agency auto ins 493-2509
Sparks-Walker & Co 489-8114
Weaver's Jewelers Inc 489-1492
2001 Vacant
2007 Vacant
2009 Authorized Appliance Servicenter 489-3818
2013 County A B C Bd Store No 5
2017 Pantry The gro 489-9921
2021 Blackley Mable B Mrs 489-5180
2022 Davis Bakery 489-4231

47

BIVINS INTERSECTS
2100 Lakewood Baptist Church 489-2537
2101 Mc Gilvary Essie R Mrs ◎ 489-9435
2104 Simmons James R 489-2242
2105 Cooper W Ernest ◎ 489-6749
2106 Atwater Paul ◎ 489-7865
2108 Clark Marshall M ◎ 489-5586
2109 Apartments
1★Woodard Bonnie
2★Tyro Alton
3★Caulfield John
4★Benott J R
2110★Todd A C ◎ 489-4274
2112 Bradshaw James A
2119 Lakewood Y M C A Center 489-2610
CURRIN AV BEGINS
2125 Chisenhall Clarence N ◎ 489-3459
PRINCE BEGINS
2200 Triebel
Ricard Beth B
2202 Goble Nina L 489-5660
2203 O'Neal Mattie H 489-7635
2203½ Spicer M Louise 489-8853
MAUDE AV BEGINS
2204 Shill John K
2206★Outta J M
2206½ Halby F Ruth Mrs 489-7545
2207 Worthington Wm E ◎ 489-6178
2208 Lloyd Helen T Mrs 489-4449
2208½ Boyd Janie M 489-7771
2210 Vacant
2211 White Martha V Mrs ◎ 489-7320
2212 City Pub Safety Sta 5 683-4261
Warren C W
2213a Webb Barbara D
2213b★Mc Duffie Dennis
2217 Pickett Bannie M Mrs ◎
WARD INTERSECTS
2300 Vacant
2301★Forquer David 489-7056
2303 Morgan Woodrow W ◎ 489-7524
VESSON AV BEGINS
2305★Frick Jas T
2305½★Carmack Kath 489-7797
2307 Harris Robt S Jr 489-6043
2309★Mc Lean Melissa O ◎ 489-8311
2310★Miller Lottie N 489-1019
2311★Burgess Larry E
2312 Pickett Jesse R ◎ 489-7521
2313★Griffin Lizzie K Mrs 489-5428
2314 Fogleman Eug H 489-5898
2315 Lakewood United Methodist Church (Classrooms)
2316 Cook Wm Jr 489-0155
2317 Lakewood United Methodist Church 489-6273
HURRON ENDS
2400 Bloodworth Marion L ◎ 489-7940
2401 Oakley Ruth G Mrs 489-7949
Hurst Daisy E Mrs 489-4568
2402 Thompson Marie G Mrs 489-6036
Sipe Keith Mrs 489-6642
2407★Grossman R
2408 Springle Bobby T ◎ 489-3150
2409 Ce-Bet Manufacturing Co fishing tackle mfrs 489-8967
Locklear Cecil O ◎ 489-8967
Reyes Danl H ◎ 489-1233
2410★Harris Lynne
2410b★Bass Ernest 489-6385
2411 Martin Eliz 489-3817
2411½★Head Lisa L 489-1719
ANDERSON BEGINS
2501a★Lloyd James
2501b★Sashikant B 489-2522
2503 Vacant
2505 Penny's Bdg Hse Overflow
2507 Vacant
2509 Penny's Rest Home 489-2651
Pendergraph Mary C Mrs ◎ 489-2651
2510 Kirkland Carolyn 489-9324
2511 Penny's Boarding House
2512 Kirkland Margt T Mrs ◎ 489-5502
2514 Liu Susan
2515 Self Louise M Mrs ◎ 489-7328
2517 Monroe Marian T ◎ 489-3762
MC GEEHEE BEGINS
2519 Cameron Katie ◎
2520 Eylers John ◎ 493-1188
2522 Peed Beulah M ◎ 489-7863
2523 Cates Bill R ◎ 489-3465
2524 Blanchard Lottie M Mrs ◎ 489-5178
★Stuntz David
2525 Wheeler Benj D ◎ 489-7967
2526 Sims Peter J ◎ 489-1367
2527 Williamson Arth D ◎ 489-6237
2528 Jones Jonie T Jr ◎ 489-7249
2529★Seymour David M 489-1139
2531 Bennett John W 489-6804
2537 Couch Laymon S ◎ 489-6255
2539★Clokey Carol
2540 Murray Lee 489-6239
2541 Fletcher Tully M III ◎ 489-0550
2544 Kolzet Danl J
WA WA AV BEGINS
2600 Haddon Mary R Mrs ◎ 489-7514
2601★Daniels Louise ◎
2603 Blackwood Luna B ◎ 489-2150
2605 Pope Mattress Co mfrs 489-4121
Pope Moody B ◎ 489-4121
PINE CREST RD BEGINS
2607 Polk Wm
2607½★Mc Queen Michl 489-6163
2609 Pendley D F ◎ 489-8571
2611 Gattis Sadie J Mrs ◎ 489-3001
2613 Ray James C ◎ 489-9295
2613½★Newcombe Paul R
2615 Mc Bride Louise 489-1465
2616 Rice Joseph B ◎ 489-7171
2617★Griffin H N 489-0952
2617½ Motley Beulah D Mrs ◎ 489-6294
2618★Maser Bruce 493-1291
2619 Daniel Austin A ◎ 489-5486
VINEYARD BEGINS
2620 Rochelle Dennis E ◎ 489-8268
2622 Partin G F Mrs ◎ 489-3602
2624 Raye Ada K Mrs 489-3256
2624½★Johnson Wanda L
2625 Gilmore Jimmy 489-1727
2626 Griffin Willard W 489-9875
2627★Morris Jim
2628 Pickett A Mangum ◎ 489-2476
2631 Creech Geo R 489-7066
2633 State Farm Insurance Co 489-4846

Nancy's Florist, Inc.
477-2102 and 477-2103
2230 N. Roxboro Rd. P.O. Box 15115 (27704)

DURHAM RADIO CORP.
WDCG — FM STEREO
Tel. 682-0318
138 E. CHAPEL HILL ST. (27701)
WDNC RADIO

FinanceAmerica
A BANKAMERICA FINANCIAL SERVICE COMPANY
WELCOME TO THE WORLD OF FINANCE AMERICA
221 Wellon Village Shopping Center (27703)
Tel. 682-0414

LAWN AND GARDEN OF DURHAM
FOR ALL YOUR LAWN AND GARDEN NEEDS
SNAPPER LAWN MOWERS — McCULLOCH CHAIN SAWS — SALES AND SERVICE
5303 N. Roxboro Rd. at Latta and Infinity Rds. (27704)
Tel. 477-5074

THE AMERICAN ARTHRITIS ASSOCIATION, INC.
Phone: (919) 942-8658
P.O. Box 666, Chapel Hill, N.C. 27514

CHAPEL HILL RD—Contd
2635★Barlow E F 489-0577
PICKETT RD BEGINS
2700 Dairy Farm Store No 3
2701 Olde House Restaurant 489-6613
2705 Gray Sam Creative Photography 489-3369
2706 Dewar Jewelry 489-1140
2708 Lamp-Er-Tarium 489-3626
Hall A N ◎ 489-3626
2709 Lowry Norman C ◎ 489-4370
2710 Southswim ret sporting goods 489-3948
Ramsey Charles 489-3948
2712 Sears Supply Co Inc whol genl mdse 489-0910
2713 Tennis Garden 489-1257
2714 Burns Dula O ◎ 489-3894
2715 Monkey Business Ltd childrens apparel 489-8019
2716★Thompson Don L 489-7741
2716½ Coley Warren D 489-2629
2717 Betsys Needleworks 493-2195
Knittingworks ret yarn & kntg sup 493-2195
2720 Marchell's Hairstyling 489-2346
2720½ Bordeaux Construction Co Inc genl contr 489-3393
2721 Hardee's Restaurant 489-6958
2722 Jacobs & Collins Realtors 493-3406

21

CORNWALLIS RD INTERSECTS
2800 Hope Valley Mobil Service Center gas sta 489-1639
2814 Medical-Dental Hospital Bureau Of N C Inc 489-3341
2816 Jewel's Hairstyling 489-2701
2818 Peddler Steak House The 489-4948
2819 Yates Baptist Church 489-2309
Yates Baptist Church Day Care & Kindergarten 489-5760
2821 Yates Baptist Assn 489-3396
2823 Cheek Geneva S Mrs ◎ 489-5111
2825 Cheek Amy E Mrs ◎ 489-3451
2829 Nuyen Suong
2831 Parham Alphus L Jr ◎ 489-3618
2833 Cox Clinton C chiro ◎ 489-4247
2835 Mock Robt J ◎ 489-8211
2836 Valley Terrace Apartments 489-3571
10a Mc Clain Kathryn E 489-9535
10b★Rigsby Larry
10c Roycroft John K Mrs
10d Valites Theo 489-2002
10e Ernsberger Wm 489-4405
10f Gaunt Cheryl
10g★Downey John
10h Moore Eug H Jr 489-4998
10i Berger Keith E 493-1603
10j Willets Charles A 489-7192
12a Allen Eliz 489-5558
12b Gilmore Wm C
12c Sledge Margt 489-8425
12d Stochi M V
12e Cunningham Fenton S 489-3784
12f Petersen Andrew V 489-5419
12g Murray Josiah S III 489-5448
12h★Fox Katheryn 489-2860
12i Taylor Ray
12j Doiron Theo D
14a Cox Robt 489-6697
14b★Thompson Susan Foster Mrs 489-1212
14c Haithcox Herbert
14d Henderson Nova 489-9327
14e Gristenberg M Mrs 489-5761
14f Tower Ralph B
14g Keyser Joseph W
14h Green Helen 489-6682
14i Lewis Carolyn
14j★Stanley Nathan 493-2827
16a Stephens Virginia A Mrs 489-3476
16b Kendall Helen 489-8010
16d Grady Tobias B 489-8945
16e★Jones Rachel 489-4608
16f Bell Aileen P Mrs 493-2175
16g★Winstead Rebecca 489-4306
16h Raphael Glenn 489-6671
16i Richardson Alice W
16j Barlow Kate
17a★Huckabee Cole 489-1490
17b Kirkpatrick Eunice T Mrs 493-1518
17c★Daniels Chas 489-8178
17d Fowlie Wallace 489-4470
17e Allen Talmadge
17f Clemens Ruth J 489-5581
17g Willard Caryle
17h Galbraith Alan S 489-3021
17i Passay Stanley
17j Throckmorton Marjorie
18a Glass Nancy
18b★Wolbarsht Lawrence B 493-1748
18c Gregonis June M
18d Barclay Sarah K 489-4666
18e Bell John E 493-2175
18f★Surwit Richd 489-3644
18g Harris Thos V 489-6850
18h Wenger Thos L 489-5203
18i Fendt Edna 483-1321
18j Rice Ann 489-4492
19a Lancaster Karen
19b Hoover Wm H 489-5752
19c★Bacon Thos 489-0606
19d Demison C A 489-9533
19e Winstead B J 489-6341
19f Chappell Graham E Jr 489-2984
19g Bacon Laura S 489-0606
19g★Stickley Gary
19h Kneisel Wm B 489-7633
19i Vick John W
19j Barbee Mildred A 489-5560
20a Sparrow Viola C 489-1568
20b Stewart J Louella 489-0579
20c★Pleasants Charles 493-2028
20d Lilley Candice K 489-9806
20e★Dixon Carol O 489-4871
20f Schooley Thos A 489-1610
20g Seeman Wallace E 489-5262
20h★Robl Katie 489-8333
20i★Walton Carolyn W 489-5333
20j★Ennis Larry 489-5492
22a Rowland Mary 489-7778
22b Cooper Elmer 489-7133
22c Darsie Charles 489-0492
22d Borland Zelle 489-9429
22e Connery Grace 489-8226
22f La Barre David Q 489-1945
22g Anderson Helvi 489-9641
22h Mahoney R H 489-6919
22i Jacobs R S 493-1600
22j★Rutledge Guy L III 493-2117
24a Austin Joan M 489-9629
24b Faucette John
24c★Gregory Nathl
24d Wollsey Lynn 489-1104
24e Clark Wm M 493-2111
24f Irons Kay S 493-1002
24g★Tharp Michl D 493-1755
24h Edwards Rudolph 493-2108
24i★Rogers June 493-2190
24j★Mc Daniel Mary L 489-2837
24k★Olive Cornelia 489-2653
26a Wiley Danl R 489-7150
26b Lynn Audrey Mrs 489-6144
26c Hawthorne Mary H 489-6690
26d★Morgan Danl 489-1138
26e★Guspari Alf 489-1985
26f Mc Nutt Ruth Mrs 489-5321
26g★Wicker Carl E Jr 489-3836
26h Haynes J D 489-4652
26i★Cadwallader Robt 489-1223
26j★Elassal Hafez 489-7916
28a★Hofler Winnie 489-3183
28b Carr Louis A 489-4139
28c★Harris Leland 489-5941
28d★Hutchins Patricia 489-0797
28e Torre Emily 489-9528
28f Handleman Mildred 489-9562
28g★Schkolne Benzoin 493-3076
28h Smith Dorothy Mrs 489-2916
28i★Senter Ruth
28j★Hill Kenneth 489-8746
30a Clemmons L Bryan Jr 489-7918
30b★Gordon Ruth 489-2818
30c Holmes Ruth 489-5467
30d★Vickers Claude T 489-6186
30e Anderson Paul K 489-9629
30f★Gothard Doris C 489-7226
30g May Jacob J
30h★Caldwell Lela 493-2177
30i★Johnson Theo I
2837★Womble John L ◎ 489-1014
2839 Berton Larry
2841★Catchings Millie
2900 Sanitary Septic Tank Service 489-2196
Crotts Raeford L ◎ 489-2196
2901 Cole John W Jr ◎ 489-8932
2903 Horton J R ◎ 489-4174
2907★Davis John
2908 Rogers Geo H ◎ 489-1591
2909 Crutchfield Bessie M Mrs ◎ 489-3269
2911 Whaley Johnnie D ◎ 489-8910
2913 Ripley Essie V Mrs ◎ 489-3073
2915 Alderman Festus C ◎ 489-7578
2917 Miller Minnie S Mrs ◎ 489-7843
2919 Alford Ben G 489-8890
2921 Taylor James E 493-1681
2923 Hall Sally S Mrs ◎ 489-4026
2925★Cooper Patricia 489-1806
2926 Pendergraph H Irving ◎ 489-1693
2927 Lograsso Frank A 493-2202
2928a Hennis Wm
2928b Delaney Terry
2930 Gurtner Raymond E ◎ 489-1251
2932 Strickland Kelly B ◎ 489-1252
2934 Pendergraph Birdie Mrs 489-8631
2934b Garrard Willie 489-1255
2935 Jones J C ◎ 489-2277
2936 Herzog Fredk L ◎ 489-9832
2937 Aldridge Pearlie M ◎ 489-8642
2938 Cole Jesse T ◎ 489-1841
2939 Durham Annie R ◎ 489-1843
2943 Chance C R
2945 Kastever Dolly
2947 Hope Valley Exxon Service 489-2221
2950 Terry's One Hour Martinizing & Koretizing 489-6921
UNIVERSITY DR INTERSECTS
3000 Carolina Duke Red & White Food Store 489-2211
Daughtry's Trailer Sales & Park 489-9886
1 Vacant
2 Brooks
3 Vacant
4 Vacant
5★Parris Eric
6 Vacant
7 Vacant
9★Fay Beth

BARNES SUPPLY CO. INC.
Purina
Dealer
Feed
Seeds
Farm Supplies
Insecticides
TEL. 286-7331
774 9th St. (WD) (27705)

TRIANGLE FLEA MARKET
ANTIQUE TO JUNK
842 Angier Av. (27701)
682-107

CHAPEL HILL RD—Contd
11 Vacant (8 Lots 10-17)
18★Toler Cary
19 York Clara
20★Walters David
21★Hoffman Michl
22★Wiggs Richd
23 Gowan Shirley
24 Vacant
25 Vacant
26 Vacant
27★Jacobs Jas
28 Britt Jeffrey
29★Williams Frances
30★Feurry Wm
31 Holder Clarence
32 Vacant
33 Vacant
3001★Wolfe Richd 493-2825
3005 Hampton Alice W Mrs ◎ 489-1540
3015 A & P Food Stores 489-5056
3017 Hope Valley 66 Service 489-1456
MOSSDALE BEGINS
3022 Colonial Apartments 489-7489
FOR OCCUPANTS SEE COLONIAL APARTMENTS
N C HWY 751 BEGINS

60

SHANNON RD BEGINS
3201 Balfour Co jwlry mfrs 489-3011
3202 Brame Norman ◎
3205 Ray Walter W ◎ 489-3862
3206 Aldridge Pearl G Mrs ◎ 489-6643
3207 Dog Stylists Of Durham 489-9364
3208 Anderson David E 489-5631
3210 Earp Earl S ◎ 489-1274
3212 Derway John R ◎ 489-4705
3214 Frazee Organ Service 489-8244
Frazee Wallace R ◎ 489-8244
3216 Crescent Furnishings hsehold 489-7540
Taylor Thos J ◎ 489-7540
3220 Shepherd Cleveland A ◎ 489-7546
3221 Richardson Ron 489-8005
3222★Yergen James 489-1129
3223 Topper Rosa L Mrs 489-1548
3301 Triangle Veterinary Hospital Inc 493-1080
3302 Vacant
3302½ Davis Grace ◎ 489-6717
3303 Frazier Marvin L 493-1080
3304 Ragland
3305 Frazier Betty C Mrs ◎ 489-8483
3306 Wagner Grace B Mrs ◎ 489-3016
White House Antiques antiques 489-3016
3308 Pickett Marvin T ◎ 489-6675
3309 Daniel Bros Exxon Service gas sta 489-4660
3311 Whitley Lena M Mrs ◎ 489-7080
3312 Pickett Madge ◎ 489-1852
3313 Heaslet John ◎ 489-2879
3314★Pickett James O ◎ 489-4619
3315 Meade Jean A ◎ 489-7891
3316 Pickett John A ◎ 489-9357
3317 Crichton Lucy F Mrs ◎ 489-7149
3319★Rathgaber David F ◎ 489-3960
3321★Stanley S Wallace ◎ 489-1854
3323 Nolen Alta F Mrs ◎ 489-7092
3325★Morgan J M ◎
3325½★Snapp Sara K 489-8330
3326 Waddell Maurice D ◎
3327★Maynard Peggy M Mrs ◎ 489-7061
3328 Mc Ghee Hallie D ◎ 489-2471
3329 Elliott Josephine M Mrs ◎ 489-0176
3330 Dowdy Dellia L ◎ 489-3847
3331 Vacant
3333 Copelan Plumbing Co contrs 489-3107
3335 Copelan Marcus G ◎ 489-3107
EUBANKS RD INTERSECTS
3401★Cole James B ◎ 489-3860
3405 Couch James L Jr ◎ 489-7825
3406 Crocker Alton N ◎ 489-6039
3407★Rogers Kathy ◎ 489-1310
3409★Di Cintio Bruce ◎ 489-7033
3413 Bowden Lena M Mrs ◎ 489-7628
3417 Thomas Isaac C Jr ◎ 489-6172
3419 No Return
3420 Dowdy Construction Co 489-9303
Dowdy Leon L ◎ 489-9303
3421 Voight Jack W ◎
3427 Matthews Janie C Mrs ◎ 489-2747
3434★Amos James R 489-2430
ARCHDALE DR INTERSECTS
3501 Tyren Theo T ◎ 489-4461
3504 New Wm J ◎ 489-8304
SUFFOLK ST INTERSECTS
3511 Dewar James H ◎ 489-3239
3512★Malone J C ◎ 489-3243
CAMBRIDGE RD INTERSECTS
DOVER RD INTERSECTS
3608 Blackwood Ethel B Mrs ◎ 489-5429
3611 Pickett Lottie H Mrs ◎ 489-6437
3611½★Goodwin Robt
3615 Brooks Morris D ◎
3619 Brooks Marvin R ◎ 489-6801
3620 Markham's Chapel
3638 Watson James A Jr 489-4024
3639 Westminster Presbyterian Church 489-4974
Westminster Kindergarten 489-8432
SHANNON RD INTERSECTS
3708a Vacant
3708b Vacant
3708c Donovan D L
3712 Vacant
3719 Pendergrass John W Jr 489-9480
3720 Vacant
3724 Barbee E Wade ◎ 489-2842
3728 Bragan W D 493-1782
Lucas Rest Home 493-1782
3732 Vacant
WINDSOR WAY INTERSECTS
3802 Vacant
3810 Pine Crest Apartments
2★Neal Lindsay
4★Kennedy Jim
6★Foster Laura
8★Perkinson Leland 489-5730
10★Whittemore Aud 489-0951
14 Beamon Brenda S 489-4043
3812★O'Shea Michl 489-7243
WINDING WAY INTERSECTS
3908 Young Howard J ◎ 489-0984
3912 Yancey Janet K Mrs ◎ 489-7389
3918 Strickland Melvin G ◎ 489-3521
3924 Seawell Wallace D furn repr ◎ 489-7281
3930 Ellis Thelma Mrs 489-9311
3933 Lane Grace E Mrs ◎ 489-7819
3936 Taylor Margt W Mrs ◎ 489-0454
3937 Wyatt Rosa E Mrs Rev ◎ 489-1651
MOHAWK TRAIL INTERSECTS
4001 Early Vernon E ◎ 489-7902
4002 Womack Hester C ◎ 489-1842
4003★Wenzel Robt A ◎ 489-6927
4004 Owens Delmar D ◎ 489-7284
4010 Pine Apartments The 942-5136
1 Delaney Susan 489-2088
2★Oliver Jim 493-2014
3 Sarasua Aramdo 493-1283
4 Worley Ronald 489-5329
5 Vacant
6 Thompson Helen
4016 Siler Oran V ◎ 489-2892
4021 Schmidt Herman nurserymn ◎ 489-5228
4022 Joy Manor apts 967-6408
★Whitmyre Gary ◎ 489-7221
12★Swartz Michl 489-1451
13 Cala Martin
14 Curry Susan
15 Foster Berry
16★Whitt Steve W 489-1986
17★Pearson Charles L
18 Spicer Steve
19★Chesnutt Johnnie R 493-2601
20 Foley Edw
21 Jacobs Bob
22 Abbott Robt
23 Blalock Woodrow
24 Vacant
25 Adams Frank
4130★Vernon Paul E ◎ 489-3020
4132 Thomas Raymond G ◎ 489-9565
4137 Cedar Terrace Mobile Home Park 489-3147
1 Harward Haskill Mrs 489-4010
2 Brogden W O 489-1160
3 Harward W L ◎ 489-5773
4 Wilson Mark T
5★Gentry B L ◎
6 Harward J W 489-8739
7 Bodden Howard L 489-0891
8★Mc Cullen Gale 493-1857
9 Ferrell John W
10 Blevins Etta Mrs 489-7833
11 Vacant
12 Vacant
13 Anthony Robt K
14 Smith Ron
15 Maynard Talmadge 489-8739
16 Turner Theresa
17 Vacant
18 Vacant
19 Tillman Ted 489-7308
20 Mc Clamb
21 Vacant
22★Nason R
23★Long Emily
24 Vacant
25★Faulkner Geraldine M
26 Workman J J
27 Garrett Janet Mrs
28★Hall John
29 Goughler Agnes B Mrs 489-1959
30★Meggs Marvin A
31 Freeman Dobson W
32 Clayton Abner W
4140 Mize Willard A ◎ 489-6654
4203 Vacant
4206 Hogan Joseph G ◎ 489-6600
4208★Seagle Susan 489-6774
4211 Darnell John O ◎ 489-6607
4212 No Return
4216 Oakeley Owen W ◎ 489-3044
4217 Staffa Nickolas G 489-5414
4219 Veasey Mary Mrs ◎ 489-4995

62

4304 Elliott Norman R ◎ 489-6604
4307 Mangum Bobby W ◎
4308 Mize Effie S Mrs ◎ 489-8320
4309 Harris Hampton D ◎ 489-9424
4311 Keith Wade E ◎ 489-3878
4312 Elliott Harold C ◎ 489-3915
4318 Roll J F Jr ◎ 489-6914
4319 King Rufus ◎ 489-2023
4320 Evaul Williams ◎ 489-8406
JEAN INTERSECTS
4400 Griffin C L ◎ 596-0372
4402 Griffin Charles B ◎ 489-5896
4406 Schenk Worthingto G ◎ 489-4250
4427 Githens Sherwood Jr ◎ 489-3978

5

CHAPEL HILL ST E —FROM 500 W MAIN ST NORTH

ZIP CODE 27701
101 Plaza Restaurant The 682-8991
105 Matthews Shoes 682-0037
107 Vacant
109 Bagle Place The bakers 688-7917
111 Penny Furniture Co Inc 688-4608
113 Excelsior Barber Shop 682-3243
Rear Vacant
115 Women In Action Clearing House 682-1431
115½ Copley Jewelers 682-4992
117 Capitol Credit Plan 688-7328
119 Myers-Glenn Inc auto parts ret 688-4200
RONEY BEGINS
136 Durham Herald Sun 682-8181

it's quality first at no extra cost!
Office SERVICE Company
OF DURHAM
"From Copy-To-Press-To Post Office"
PRINTING, COPYING, AND LETTER SHOP
Tel. 489-4077
1911 Chapel Hill Rd.
Durham, N.C. (27707)

MARIE AUSTIN REALTY CO., Inc. REALTORS
We Sell Wall To Wall Happiness Look For The Pink Sign
• Residential
• Commercial
• Farm Properties
• Custom Designed Homes
Multiple Listing Service
1019 Green St. Durham, N.C. (27701)
Tel. 688-2304

WINDSOR LAND CO.
RURAL LAND SPECIALISTS
ffices Located At Starpoint Center
outh of Chapel Hill, Chapel Hill, N.C. (27514)
933-8975
933-8840

GANN INDUSTRIAL SUPPLIES & MACHINE SHOP
MUNICIPAL SUPPLIES — CLOW VALVES — MILWAUKEE ELECTRIC TOOLS
FIRE HYDRANTS — AIR COMPRESSORS — BOILER INSTALLATION — REPAIRS
PVC-CAST IRON PIPE — CEMENT ASBESTOS PIPE
312 S. Miami Blvd., P.O. Box 11618 (27703) Phone 596-8178 Wats Tel. (800) 672-8555

Miller Insurance Agency
GENERAL INSURANCE
Suite 710 Central Carolina Bank Bldg. 111 N. Corcoran St. (27701)
P.O. Box 3867 (27702) Tel. 682-2188

E CHAPEL HILL ST—Contd
138 W D N C Radio Station 682-0318
Durham Radio Corp 682-0319
W D C G Radio Stations Durham Radio Corp 682-0319
MARKET ENDS
201 Durham Sporting Goods Co 682-0386
203½ Strudwick Warren Bldg
Rooms
1 Marsch J R lwyr
4 Lewis James R dentist 682-3912
5 Lewis James R (Overflow)
7 Chester's Tailors & Alterations 688-1495
8 Smith Cecily P lwyr
10 Marsh Wm A Jr lwyr 688-2374
205 Vacant
209 Kimbrell's Furniture Co Inc 682-2159
215 Tri-State News Inc book store 682-6937
217 Spee Dee Que Instant Printing 683-1307
FOSTER BEGINS
301 Vacant
303 Doris' Florist 682-0544
305 Palms Restaurant 682-9751
305½ Palm Building
Rooms
201 Sybil's Beauty Shop 688-6920
202 Carolina Action 682-6076
207 Carolina Action (Overflow)
309 Bargain Furniture Co Inc 688-4451
HOLLAND BEGINS
315 Home Savings & Loan Assn 682-9161
Rooms
200 Vacant (4ms 200-01)
202 Vacant
205 Adv Public Relations 688-6137
208 Carolina Securities Corp 688-9381
207 Adv Pub Relations (Overflow)
209 Evans Enterprises real est & investments 688-1006
209 Evans Wholesale Co Inc genl mdse 688-1006
209 United Department Store 688-1006
210 Brewer Charles Real Estate
301 Thomas Knight Trent King & Co accts 688-4391
308 Robb Joseph A Realtor 688-8016
310 Smith Charles W real est appr 688-0317
311 Robb Joseph A realtor
400 Pickett E Judson real est 682-7820
401 Vacant
402 Southern Life Insurance Co 682-4711
403 Vacant
407 Cowdery Corporate Services ins 688-8031
408 Young N Wm Jr ophthalmologist 682-9277
411 Durham Optical Co
320 Center Furniture Co Inc 688-7025
321 Smith Barney Harris Upham & Co Inc stocks & bonds brokers 682-9151
Floors
2d Fl Bittle Claude lwyr 688-8195
2d Fl Hackney Knott & Sears archt 688-1418
323 U S Federal Building
Rooms
American Postal Workers Union Local No 24 688-8146
109 U S Postmaster 688-8146
116 U S Po (Mail Processing) 688-8146
201 U S Air Force Recruiting Ofc 688-5381
203 U S P O (Accounting Office)
205 Vacant
207 Vacant
208 U S Dept Of Treas (U S Customs Serv) 688-8146
209 Durham Postal Credit Union 688-8146
211 US Dept Of Justice (FBI) res agcy 682-5617
213 Vacant
214 US Dist Ct Clk
215 US Dist Ct Rm
216 US Dept Of Justice (Probation Ofc) 688-8146
24 US Dist Atty 688-8146
221 U S Dept Of Justice marshal
225 US Dist Ct
226 U S Dist Judge
227 US Govt (Dist Ct Library)
ORANGE ENDS
RIGSBEE AV INTERSECTS
326 Chapel Hill St Parking Garage 688-8797
401 Public Finance 682-9351
403 Hubert & Lee Hair Styling For Men 688-6668
405 Ward Furniture (Overflow)
407 Ward Furniture Co 682-2117
409 Wright W B Furniture Inc 682-8842
413 Vacant
415 Ferguson Printing Co Inc 682-3710
MANGUM ST INTERSECTS

2

MANGUM INTERSECTS
WHITT AV ENDS
CLEVELAND ST INTERSECTS
515 City Bd Of Educ 688-2361
City Schs Admn Ofc 688-2361
City Supt Of Schs 688-2361
County Supt Of Schools 688-8261
County Director Of Elementary Educ 688-8261
County Supvr Of School Cafeterias 688-8261
County Sch Curriculum & Guidance 682-8261
CLEVELAND INTERSECTS

11

CHAPEL HILL ST W —FROM 500 W MAIN (FIVE POINTS) WEST

ZIP CODE 27701
101 Barringer-Whitfield Furniture Inc 688-7410
105½ New Performing Dance School 688-1138
107 Book Exchange The 682-4662
112 Vacant
S GREAT JONES ENDS
S C L R R OVERPASS
N & W OVERPASS
SOU RY OVERPASS
W PETTIGREW BEGINS
309 Downtowner Motor Inn 688-8221
City Club 688-8221
Four Flames Restaurant 688-8221
WILLARD BEGINS
404 Flintom's Service Inc 688-1406
410 Kings College 682-1221
411 North Carolina Mutual Life Insurance Co 682-9201
DUKE INTERSECTS
504 Duke Memorial United Methodist Church 688-1901
Duke Memorial Week Day School (nursery sch) 688-5130
Community Life Center 682-0215
505 Home Security Life Insurance Co Building 682-5431
Home Security Life Insurance Co 682-5431
515 Vacant
S GREGSON INTERSECTS
601 Smith E M & Son Food Mart 688-0187
604 Multiple Media Studio adv
604½ Love Geo Co surveyors 682-1879
605 Washington Duke-Best Western motel 682-5411
Gallery Dining Room The
617 Village Auto Parts 682-2181
VICKERS AV ENDS
SHEPHERD BEGINS
807 Temple Baptist Church 688-7397
808 Immaculate Conception Catholic Church 682-3449
809 Family Counseling Service Of Durham 688-7387
Volunteer Services Bureau Of Durham Inc 688-8977
810 Immaculate Conception Cath (Rectory) 682-3449
ARNETTE AV BEGINS
900 Ro Bo Auto Bath 682-1230
901 Mc Clain's Sunoco Service 688-5053
906 Pollards Exxon
BUCHANAN AV INTERSECTS
1001 Aunt Ruth's Rolling Pin Bakery 688-6970
1002 Vacant
1005 Universal Billard Parlor 688-1191
1007 Dick's T V Sales & Service 688-3147
1008 West Side Party Store
Wilhelmina's Boutique
1009 Mosjid Muhammad No 34 493-1746
1010 Jack Rabbit Laundry 489-4769
1013 Your Fish Market 493-1746
CARROLL BEGINS
1101 Vacant (1101-03)
1103½ Foy's Grill 489-2266
1104 West End Amusement Center 489-9338
1105 Comm Auto Repair 489-4422
1105½ Vickers Office Building
Rooms
1 Vacant
2 State Alcoholic Control Bd 489-7707
1105½ Jones Outlet And Gospel Promoter Enterprises 493-2248
7 Vacant
10 American Federation State Cnty Mun Emp A F L-C I O 493-2408
1106 Pizza Transit Authority 493-2481
1108 University Commerce Market 489-2232
1115 Apartments
1a Chandler Julia W 489-4319
2a Britton Willie
3a Martin Allen
1b Parrott Frankie
3c Cozart Geo
1118 Chapel Hill Street Gulf 489-8709
1121 Vacant
1201 Carolina Bikeways 489-7952
GATTIS ENDS
KENT BEGINS
DUKE UNIVERSITY RD BEGINS

ALLISON-MORTON AUTO SALES
Telephone 596-3003
Holloway Street at Chandler Road Durham, North Carolina 27703

Doris' FLORIST
Emma Brame — Professional Designer and Manager
Hospital and Funeral Arrangements — WEDDINGS OUR SPECIALTY
Large Selection of Tropical Plants From Florida Weekly
DOWNTOWN DURHAM
FREE DELIVERY SERVICE
SATISFACTION GUARANTEED
303 E. Chapel Hill St. (27701)
Phones 682-0544 and 682-8636

Belk Leggett
Durham's Largest Department Store
FREE PARKING
South Square Mall, Chapel Hill Blvd. 493-3411

18

CHAPIN ST —FROM HOPE AV SOUTH 2 EAST OF FAYETTEVILLE

ZIP CODE 27707
ROOSEVELT AV INTERSECTS
2400 Moore Edith J
2404 Barbee Hubert C ◎
2406 Boston Mira M Mrs ◎ 682-1619
2408 Bizzell Major J Jr ◎ 682-4615
2409★Williams Marie ◎
2411★Mc Neil Earl E ◎
2412 Jones Andrew ◎ 682-4957
2413 Barbee R
2414 Blake Marilynn
2415★Kendall Aurelia S ◎ 688-2156
2417 Richmond James A ◎ 688-5959
2420 Rogers Onnie S ◎ 688-2198
2423 Hazel James S ◎ 682-3583
2425 Pamplin Wm ◎ 688-1182

38

CHAPMAN ST —CHANGED TO ROYAL ST

21

CHARLES ST —FROM CORNWALLIS RD NORTHEAST 1 WEST OF S ROXBORO

ZIP CODE 27707
2107a Melton Hall Jr
2107b★Wynne Bobbie
2107c★Holland John A
2107d★Williams Victoria
2109 Vacant
2110 Taylor Katrina T
2111 Vinson Wm ◎ 489-2930
2112 Harding Linda ◎
2113 Vacant
2114★Blake Ernestine L 489-6978
2117 Mashack Fred ◎
2118 Amey Nina Mrs ◎ 489-2981
2120 Rogers Fred B ◎ 489-2901
2124 Faucette Memorial Methodist Church
2125a Williams Carolyn Mrs ◎ 489-6040
2125b Adams Mary J Mrs 489-6453
2126 Massey Essie P Mrs ◎ 489-6811
2128 Jones Constance D ◎ 489-5717
2129 Rogers James M 493-1022
2131 Tucker Leona B Mrs 489-1973
2133 Troublefield Mella
2135 Amstead Doris 489-8872
2139 Headen Theo D 489-6833
2143 Choate Ruth 489-7726
2147 Avery John ◎ 489-8122
2149 Smith Cornelius ◎ 489-8120
2151 Smith Arth ◎ 489-4520
2155 Gibson Reo Mrs
2157 Cooper Lila Mae Mrs ◎ 489-8711
2159 Poole Frank F landscaper ◎
2158 Mitchell Annie M Mrs ◎ 489-3483
2160★Perry Onnie 489-1443
2162 Bailey James E
2164 Taybron Chester ◎ 489-1497
2165 Holmes Danny ◎ 493-1892
2167 Mc Rae John Jr 489-2131
2168 Hargrove Annie G Mrs ◎ 493-1609
2169 Livingston Columbus 489-7505
2171★Spring Paul 489-3054
2173 Squires Danl J ◎ 489-5227
2213 Bynum Napoleon ◎ 489-9309
2221 Edwards Ruth P Mrs ◎ 493-2133
2223 Vacant
2227 Green Carolyn
2229 Lambert Anne O 489-0857
2305 Burton Percy ◎ 489-7294
2307 Peacock Lydia M Mrs 489-3049
2310 Webb Melvin A
Mc Clamb Georgia
2314 Daniels Margie W ◎ 489-8097
2316 Purefoy Gertrude M ◎ 489-8766
2318 Small Jack H ◎
2322 Mitchell Joseph T ◎ 489-9892

53

CHARLOTTE ST —FROM 2902 CARVER ST NORTH 1 EAST OF HILLANDALE RD

ZIP CODE 27705
2210 Fair Inez W Mrs ◎ 477-4946
2214★Roberts Michl W
2215 Goehring Edw B ◎ 477-2451
Goehring Pearl B Mrs beauty shop
2217 Dennis E H ◎ 477-2915
2218 Dydek Thos C ◎ 471-2069
2219 No Return
2221 Temple Will H ◎ 477-7585
2222★Hilliard Steven
2223 Starnes Brenda Ann Mrs
2224 Rust Donald C Jr ◎ 477-2724
2225 Wilkins Anthony R ◎ 477-1931
2228★Mc Williams David 471-4839
2229 Carter Harold O ◎ 477-4021
2230 Johns E K ◎ 471-3183
2231 Ball Robt F
2232 Hill Fred R ◎
2233 Scott Gladys D Mrs ◎ 477-3344
2235 Baker Victoria W Mrs ◎ 477-7891
2236★George Donnie ◎ 471-3695
2239 Mc Manness Ronald L ◎
2240 Cox Clarence S ◎ 477-4336
2241 Mixon Kent L 477-0116
2242 Parrish Frank A ◎
2243★Sizemore Dan ◎ 471-1817
2249 Pendergraph Charles S Jr ◎ 477-3919
CAMMIE INTERSECTS
2301 Browning Woodrow E Jr ◎ 477-3560
2305 Jacobs Isaac E Jr ◎ 477-7188
2308 Eggleston Kerry D ◎ 477-2493
2309 Murray Ralph N ◎ 477-4693
2310 Aicher Joseph R Jr ◎ 477-8357
2311 Hall Jack
2316 Parks Harry N ◎ 477-5030
2317 Stephens Geo D ◎ 477-3928
2320 Yu Abr J 477-1497
2321 Brogden H Ray ◎ 471-2780
2323 Shankle Floyd C ◎ 477-2809
2324★Shankle Floyd C 477-2809
2327 Brogden Lawrence R ◎ 477-0734
2328 New Barry W ◎ 477-5812
2331 Brogden L Wayne ◎ 477-4551
2332 Ligon Iris H Mrs ◎ 477-4743
2333 Couch Katharine B Mrs ◎ 477-4333

17

CHASE ST —FROM 2211 WILSHIRE DR WEST 1 SOUTH OF CHANTILLY PL

ZIP CODE 27707
2203 Moore Victor B ◎ 489-9652
2207 Mc Gurk Pauline W Mrs ◎ 489-9229
2210★Watkins W Byers ◎
2211★Moylan Joseph A Jr 489-4448

66

CHATEAU RD —FROM ROXBORO ST WEST 1 NORTH OF ARGONNE DR

ZIP CODE 27704
110 Wall Scarvin D ◎ 477-7114
118 Hampton Arth H ◎ 477-6750
119 Spangler Jack A ◎ 477-4201
123 Lester Raymond O ◎ 477-4044
126 De Pasquale Frank A ◎ 477-2271
127 Maness Julian W ◎ 477-4416
134 Smith Robt A Jr ◎ 477-1417
137 Mabe Coy E Jr ◎ 477-0638
138 Andrews Geo D ◎ 477-6276
142 White Archie C ◎ 477-4148
146 Hudzinski Edw ◎ 477-3155
150 Watts Phillip M ◎ 477-6021
204 Luther Mel T ◎
207 Brock Brantley A ◎ 477-5365
208 Rikard Robt L ◎ 477-7191
211 Greene Ernest L Jr ◎ 477-4976
212 Stevens Bobby B ◎ 477-6259
215 Hasty S Gordon ◎ 477-5664
216★Griffin Gerl 477-5891
219 Warren Leamon D ◎ 477-3302
220 Buchanan Spurgeon G ◎ 447-6766
223 Warren John W Jr ◎ 477-3178
227 Garris Billie B Mrs ◎ 477-3286

20

CHATHAM PL —FROM 1200 E PETTIGREW SOUTHWEST 1 WEST OF S ALSTON AV

ZIP CODE 27701
310 Mason Lizzie V
312 Bailey Maggie M Mrs 688-1891
314 Duren Henry M ◎ 688-9452

18

CHAUTAUQUA ST —FROM 210 NELSON SOUTHWEST 1 EAST OF OTIS

ZIP CODE 27707
2201 Baker F L Rev ◎ 682-2865
Daniels Lena S 688-5321
2202 Thorpe John Wm ◎ 688-1210
2203 No Return
2204 Holeman B F ◎ 688-6193
2205 Cuttino Fred R ◎ 688-1149
2206a Roberts James D ◎ 688-7417
★Bullock Gloria 688-1149
2206b Vacant
2207 Stewart Saml 682-8341
2208 Vacant
2209 Peterson Albert ◎ 688-1596
2210 Mc Call Archie ◎ 682-0767
2210b Watkins Charlie 688-3338
2211 Ingram S A Mrs ◎ 682-4239
2212 Steele Charlie W 688-6945
2213 Headen Lucy N Mrs ◎ 688-1691
2214 Keys Virgie Mrs ◎ 682-8578
2216 Williams Carrie P Mrs ◎ 688-2687
2217 Ashford Russell L ◎ 682-5082
2219 Thaxton Kattie ◎ 688-1580
2220 Stone Charlie R Rev ◎ 688-1549
2221 Carraway Risdon T ◎ 682-2488
CECIL INTERSECTS
2301 Barbee Mary M Mrs
2302 Mc Clenan Naomi M Mrs ◎ 688-1554
2304 Peace Walter ◎ 682-2646
2306 Brown Theresa 688-1462
2308 Atwater James
2309 Peten Geneva C Mrs ◎ 688-1564
2310 Griffin Geo ◎ 682-6927
Griffin Larry
Griffin Geo Jr
GLENN INTERSECTS

BOBBY INSCOE REALTY CO. INC.
682-0361
626 Foster St. (27702)
MULTIPLE LISTING SERVICE REALTORS MLS
REALTOR®

DURHAM BUILDERS SUPPLY CO.
BUILDERS' SUPPLIES of All Kinds
●
BUILDERS' HARDWARE
●
BUILDING SPECIALTIES
Customer Parking
105 S. BUCHANAN BLVD. (27701)
Phone 688-1381

CLAUDE M. MAY, Inc.
Painting — Papering — Interior Designing
AMPLE PARKING SPACE
1101 W. Main St. (27701)
Tel. 682-9348

Irene's Studio of Dance
1603 GUESS ROAD ACROSS FROM NORTHGATE DURHAM, N.C. P.O. BOX 1267 (27702)
PHONE (919) 286-4771
TAP BALLET JAZZ ACROBATICS GYMNASTIC BALLROOM DISCO CHILDREN AND ADULTS
Certified Dance Masters of America
Dance Educators of America

THALHIMERS
ONE OF THE SOUTH'S NEWEST AND MOST COMPLETE DEPARTMENT STORES
All Stores Tel. 286-7751
Lakewood Shopping Center
Northgate Shopping Center

44

CHEEK DR —FROM ANGIER AV EAST 1 SOUTH OF PLEASANT RD

ZIP CODE 27703

40

CHEEK RD —FROM FAY ST EAST 2 NORTHEAST OF MIAMI BLVD

ZIP CODE 27704
FAY INTERSECTS
GEER INTERSECTS
1608 Oakley Clarence G ◎ 682-4759
1610 Bell Donnie L 682-6841
1612★Herndon T W ◎ 682-3136
1613 Pearce Margt H Mrs ◎ 682-3728
1614★Wirt Clark D ◎ 688-8553
1617 Sykes Larry E ◎ 682-5126
1618★Holding Danl Y ◎ 688-5349
1705 Petty Rose F Mrs 688-4873
1707 Petty Geraldine L Mrs ◎ 682-6283
17089 Bennett Linda D Mrs ◎ 682-0155
1711★Day Cynthia T
CITY LIMITS
HARDEE RD INTERSECTS
1811 Allison Rocks & Novelties 682-8562
★Harris Everet C ◎ 682-8562
1834 Russell Marvin
1835 Apartments
1a Sellers David T 682-1255
1b Hamilton Shirley
1c Price Raleigh E Jr 682-6895
1d Vacant
2a★Griffin Terease 688-0345
2b No Return
2c★Ruchelle Shirley 682-6806
2d Jones Rhoda
3a★Suggs Pamela 688-0161
3b Wiggins Thessalonia 682-7334
3c Williams Patricia
3d★Felmore D 682-1070
3e★Goss Mildred
4b★Dean Otis 682-0508
4a★Williams Mahlon 688-4460
4c Nance Jessie
4d Myles Debra
4e★Jones Thos E 688-7400
4f Swann Felicia
5a Vacant
5b Meeks Bennie W 682-2558
5c Riggins Frome A
5d Watson Ann C
5e★Taylor Wm E 688-5121
5f★Lyons Edw E 688-9281
6a Lovely Levi Jr 682-2536
6b★Wilson Clara 688-0881
6c★Fleming Jos F 682-6830
6d Griffin Guynelle 688-8989
7a★Williams Willie 688-7527
7b★Bennett Grace 688-6605
7c★Poole Larry 682-4418
7d Asher Lester 688-8989
8a Deas Leamon
8b Craig Harvey L 688-3733
8c Vacant
8d★Covell Margt 688-7492
8e★Johnson N W 688-0205
8f★Hawkins Brenda 682-8626
9a Winstead Frances G
9b Simmons Carolyn
9c Parker Virginia 688-0359
9d No Return
10a★Blunt D J 688-1097
10b Vacant
10c Vacant
10d★Mc Neil James
10e★Mitchell J
10f★Myers N E 682-8767
11a Glenn Helen T
11b Thomas Arth 688-0190
11c Gentry Claude P 688-3854
11d Harris Brenda L 682-3087
11e Chambers Mc Coy 682-0165
11f★Bostic D
12a Battle Connie
12b Bostick Dwight
12c★Scurlock Laura Jean
12d Morrison Victor 688-9189
12e★Jones Wanda
12f No Return
13a Price Raleigh C 682-8695
13b Vacant
13c★Dozier Alex
13d Vacant
13e Malone Margarie 682-3527
13f★Brodie Patricia L
14a Best David E
14b Mc Crea Ernest 688-2128
14c★Latham Erick 682-3941
14d★Davis Willie 688-8531
14e Dunlap Dwight M
14f★Mangum Maggie 682-7100
15a★Burwell Thos
15b★Walker Hope
15c★Hairston Joan 688-6291
15d★Joyner James
15e★Ellison Dianne 688-3035
16a Davis Ethel M 688-0265
16b Mangum Charlie
16c Cole Mary 682-6868
16d Winston Lilly J
16e Vacant
16f★Gray Rostella
17a★Blunt Deborah J 688-1079
17b Robinson Ardelle
17c★Starnes Calvin 688-9581
17d No Return
17e★Banister Barbara J 688-7589
17f★Woods Ivory 688-5126
18a★Malloy Pauline
18b★Gilchrist Gail
18c Quick Saundra H
18d★Caldwell Accie
18e No Return
18f★Wilson P L 682-5987
19a★Allen Earline 688-3825
19c Mangum Waylon J
19b Ranes Willie 682-8949
19d★Green Hallie Mrs 682-9090
1907 Ken's Quickie Mart 688-1163
1909 Harward's Grocery 682-2549
Cheek Road Tackle & Bait Shop 682-2549
1911 Mo-Do-Bait Co 682-2549
Harward Donald L ◎ 682-2771
1935 Allred Phillip
1947 Stpehens Myrtle W Mrs ◎ 688-2826
1949★Lawrence Patricia
1951 Durham Auto Upholstery 682-8283
Master's Paint & Body Shop 688-5621
1952 Harward's Greenhouse 682-7778
Harward Thos R ◎ 682-7778
MIDLAND TER BEGINS
2000 Long & Sons Restaurant & Refrigeration Equipment 688-3632
2001 Black Industries Inc agrl implts 682-9354
Black's Garage Inc 688-6381
2013 Bailey Calvin E ◎ 688-6560
2015 Watkins Charles E ◎ 688-0695
HOOVER RD INTERSECTS
2104 Johnson Wm H
2105★Holeman Geo C ◎ 688-8955
2114 Lawrence Eug ◎ 688-6460
2115a Woods Wallace
2115★Edwards Hubert L 682-0874
2118★Henderson R D ◎
2119 Holloway Ralph N Rev ◎ 688-4885
2121★Wright Harvey L ◎
2123 Holloway Wm S ◎ 688-6267
2124 Parker Auto Service 688-1496
2125★Melvin Thos G ◎ 682-6373
2126 Vacant
2127 Howard Lannie B Mrs ◎ 682-6469
2128 Scarborough Johnnie ◎ 682-0712
2129 Yancey Gertrude P Mrs ◎ 682-0656
2130 Crews Luther C ◎ 688-4644
ROANE INTERSECTS
2201 Mc Clain Joseph tile contr ◎ 688-4283
2202 Daye Otis L ◎ 682-9446
2204★Taborn Lucy W ◎ 682-2576
2207 Holloway T Lucius ◎ 688-4716
CENTER INTERSECTS
2302 Clements Burley L ◎ 682-0630
2303 Scott Dozell R Mrs ◎ 682-0707
2304 Tabon Zack C ◎ 682-0638
2305 Bostic Melvin ◎ 682-8044
2307 Rochelle Wallace M 682-7733
2308 Gross Marvin L ◎ 688-3775
2310 Hill Top Grocery 688-4463
Briggs Ed L Jr ◎ 688-4463
2313 Evans Cora H Mrs ◎
2315★Evans Geo
2317 Taylor Mary D ◎ 682-8052
2318 Rogers Joseph ◎ 688-4651
2320 Beasley Arth ◎ 688-4628
2322★Thorpe Mary W
2325 Merrick-Moore Elementary School 688-4683
HEIDLEBERG RD INTERSECTS
2328 Verbal Sidney ◎ 682-9479
ROCHESTER RD INTERSECTS
2400 Mount Zoar Baptist Church 688-9045
2402 Robinson Blanche B Mrs ◎ 682-4078
2403 Robinson Danl ◎ 688-6110
2411 Vacant
2419★Johnson Addie S
2421★Council Earl
2425 Jones Annie M
2429★Williams Mamie 288-2004
2503★Gross Travis B
2509 Vacant
2515★King Grover C 682-1083
2717 Triangle Ford Engines Inc 682-9336

49

CHELSEA CIR (HOPE VALLEY) FROM 3724 HOPE VALLEY RD SOUTH AND EAST IN A SEMI-CIRCLE

ZIP CODE 27707
2800 Bolich Philip M ◎ 489-5152
2801 Fuller S Bacon ◎ 489-9206
2802 Pye A Kenneth ◎ 489-7945
2804 Livengood Charles H Jr ◎ 489-4242
2805 Mc Clellan Winston ◎ 489-2724
2808 Biggers Clara P Mrs ◎ 489-2160
2810 Morris James J Jr ◎ 489-5829
2811 Ross Norman F ◎ 489-0015
2812 Odom Guy L ◎ 489-2206
2814 Peete Wm P J ◎ 489-0219
2815 Pinnelle Sheldon R ◎ 489-1594
2818 Jennings Robt B ◎ 489-5136
2819 Blount Wm A ◎ 489-3988
2822★Joklik Wolfgang K ◎ 489-9268
2825 Barringer Russell N Jr ◎ 489-9409

Wm. Muirhead Construction Co. Inc.
COMMERCIAL • INDUSTRIAL • HIGHWAY
General Offices 682-9215
Muirhead Asphalt 682-9219
Constructors Concrete 682-9211
Building Supplies And Shop 682-9214
1435 Camden Av. At N and W R.R. (27704) P.O. Box 2012 (27702)

REALTOR®
SOUTHLAND ASSOCIATES
Realtors and Insurors
MEMBER NATIONAL ASSOCIATION OF INSURANCE AGENTS

GREY STONE BAPTIST CHURCH
2601 HILLSBOROUGH ROAD (27005) TEL. 286-2281

30
CHERRY GROVE ST —FROM 2000 E MAIN NORTH

ZIP CODE 27703
105 Barbee Florence G Mrs ◎ 596-5141
107 Jackson Lela P Mrs 596-5754
107½ Martin Viola B 596-6465
108 Garrett Mabel G Mrs ◎ 596-6373
109 Cates Colon C ◎ 596-8401
110 Frye Charles F ◎ 596-5014
111 House Ila E ◎ 596-3836
113 Kirk Vera M 596-2017
201 Stone Helen G Mrs ◎ 596-6137
202 Gunter Katie H Mrs ◎ 596-6682
Lee Mut G 596-6682
203a★O'Neal Betty
203b★Outen Curtis W
204 Watts Celia G Mrs ◎ 596-6120
205 Russ Ishan H ◎
206 Watkins Edw M ◎ 596-7201
207 Shults Wallace C ◎
209★Gibson Flossie ◎
210 Thornton Thos E ◎
211 King K W
212 Cates James B ◎ 596-5370
214 Carden Marvin C ◎ 596-3208
301 Barker Joseph G Jr ◎ 596-7314
302★Ellis Robt 596-7183
303 Evans Mary S Mrs ◎ 596-5391
304 Williams S P ◎ 596-1246
305 Branton Dwight A ◎ 596-6677
306 Morris Lottie H Mrs 596-2924
306½★Batten Herman M 596-7863
307★Johnson Marian 596-0720
308 Sykes W Hilery ◎ 596-5883
309 Davis Ronald C ◎
310 Tippett Dora F Mrs 596-4028
310½★Thornburg W G
311★Ennis Alvin 596-4975
313 Newcomb Willie S 596-2302
TAYLOR INTERSECTS

55
CHESHIRE CT —FROM 608 MARSHALL WAY WEST

ZIP CODE 27705
4404 Drane Henry E 383-5100
4408 Rankin James S ◎ 383-4326
4412★Wallace C F
4500 Leighton H J ◎ 383-5455
4506 West S Lafelle ◎ 383-2287
4509 Page David A ◎ 383-6216
4510 Royal J H ◎ 383-5686
4513★Somers Wm A
4516 Mutter Robt L ◎ 383-1139
4517 Hutson Richd M II ◎ 383-2162
4518 Pupkin Marcos J ◎ 383-5160
4519 Upchurch Thos C ◎ 383-1231

14
CHESS PL —FROM 506 MOBILE AV SOUTH

ZIP CODE 27701
RAY PL INTERSECTS

32
CHESTER ST —FROM 1013 HOLLOWAY NORTH 1 WEST OF N HYDE PARK AV

ZIP CODE 27701
907a★Chanis Edw 688-8689
907b★Perry Homer 688-7765
908★Bobbitt Arth J ◎ 688-9139
909 Vacant
910★Morehead Linda 682-4209
911 Keith Arvid L ◎ 688-1565
912 Squires Jasper E ◎
913★Mc Allister James 682-8084
914 Clyburn Robt 682-9406
915★Mangum Percy L 682-8635
917 Waller Clarence J ◎ 682-6042
919 Thompson Ernest R ◎ 682-6301
1000 Jacobs Mary S Mrs 682-0548
1002 Joyner Ernest D ◎ 688-3152
1004 Johnson Geo S ◎ 682-0087
1006★Parrish Fred
1006a Clark Johnnie 682-4341
1009★Taylor Robt
1010a★Hamilton Ruth Mrs
1010b Johnson James P 688-3742
1011★Clements G
1100★Cox Johnmay
Valley
1102½★Meado Luke
1103★Evens Pearl
1103½ Vacant
1104★Jeter Mildred L
1104½ Watson Eldridge 688-3153
1105 Vacant
1105½★Bennett Cyd
1106★Simmons Charles T
1108★Buckham Wm
1109 Faison Isabelle B Rev Mrs ◎
688-3234
MALLARD INTERSECTS

16
CHESTNUT ST E —FROM JOHN EAST 1 SOUTH HILLSIDE AV

ZIP CODE 27707
103 Daye Julia C 688-5700
105 Alston Alwilda
106 Mc Cain Dianne
106b Evans Lillie M 688-6750
107 Buie Wm C 688-2090
108 Shiloh Holiness Church 682-7430
111 Richard Lillie 682-6666
ROXBORO INTERSECTS

15
CHESTNUT ST W —FROM JOHN EAST 1 SOUTH OF CHESTNUT

ZIP CODE 27707
103 Booze Maggie
104 Smith Florence R Mrs ◎ 682-7913
106 Cain Victoria G Mrs ◎ 682-6310
107 Lynch Carrie
108 Barnes Nellie M Mrs 688-5364
109 Brown Bessie E 688-4565
110 Young Lucy 688-2625
111 Fox Lynette S
112 Davis John W
113 Tatum Minnie E
116 Williams Esterleen Mrs
117 Hudson Victoria B Mrs ◎ 688-3113
119 Robinson Lallie 688-5992
121 Streeter Hattie Mrs 688-7224
121½ White Haskell B Mrs 688-7853
SOUTH INTERSECTS

49
CHEVIOT AV —FROM 2537 DIXON RD WEST

ZIP CODE 27707
901★Winstead Sonja ◎ 489-8751
902 Barton Wm R ◎ 489-2765
907 Pless Charles P ◎ 489-8032
911 Vacant
912★Nash C B ◎ 489-0615
915 Hein Jack ◎ 489-1615
1000 Vacant
1003 Under Constn
1005 Under Constn

18
CHICAGO ST —FROM COLLIER AV SOUTH 1 NORTHEAST OF ALSTON AV

ZIP CODE 27707
2304 Barrier Morris W ◎ 596-8684

24
CHOWAN RD —FROM ALFRED ST WEST

ZIP CODE 27707
920 Moore Donald T ◎ 596-5323
JEROME ST INTERSECTS
1002 Layne Hazel ◎ 596-2285
1006 Vacant
1012★Whitted Geo S ◎ 596-3648
Sherrills
BRANDON RD INTERSECTS
1100 Vacant
1111 No Return
1115 Bunch Tina S Mrs
1203 Lewis Edw E ◎ 596-4212
1207 Davidson Jannie ◎ 596-4606
1208 Smith John N 596-2988
1211★Cunningham Roland ◎ 596-5844
KIRBY RD BEGINS

55
CHRISTIAN AV —FROM HILLSBOROUGH RD NORTH 1 EAST OF COLE MILL RD

ZIP CODE 27705

2
CHURCH ST N —FROM 200 E MAIN NORTHEAST

ZIP CODE 27701
107 Juvenile Court Intake Div
PARRISH INTERSECTS
201 Edwards & Johnson law ofc 688-6880
202 City Parking Lot
203 Leary's Bail Bonds Inc 682-2722
203½ Alexander & Mc Cormick 682-1139
205 Williams Norman E lwyr 682-2126
Darsie Charles lwyr 682-2126
205½ Winders Wm R lwyr 682-0487
207 Durham Printery The 682-9231
209 Cook J H & Sons Inc leather dlrs
688-7771
LIBERTY BEGINS

2
CHURCH ST S —FROM 200 E MAIN SOUTHWEST

ZIP CODE 27701
100 City Parking Deck

49
CHURCHILL CIR —FROM WESTOVER RD SOUTH AND EAST 2 WEST OF DOVER RD

ZIP CODE 27707
3804 King Wm O ◎ 489-4606
3807 Wright Paul Jr ◎ 489-5169

DURHAM AWNING COMPANY Inc.
F.L. BRANTLEY
Canvas, Aluminum and Fiberglass Awnings
Aluminum Siding — Custom Venetian Blinds — Storm Windows and Doors
705 FOSTER ST. (27701) TEL. 688-4536

MEMBER FDIC
The Willing Bank
Liberty Bank
G Trust Company
621 Vickers Av.
4251 Roxboro Rd.
Drive Up Service
From 8 to 6
TEL. ALL LOCATIONS 683-2531
500 Morgan St.
1926 Holloway St.
P.O. Box 2089 (27702)

OLIVETTI SYSTEMS
ROWE BUSINESS EQUIPMENT
2514 University Dr. (27707) 489-2319

PINE STREET TAXI
For Quick and Courteous Service
Phone 688-1394
1102 S. ROXBORO ST.
DURHAM, N.C. (27707)

Joe S. Davis & Associates, Realty
113 Orange St. • P.O. Box 2127 • Durham, N.C. 27702 • Ph. 688-2426
JOE S. DAVIS, President
REAL ESTATE
SALES — PROPERTY MANAGEMENT

Established 1872
J. Southgate & Son INCORPORATED
FIRE — CASUALTY — AUTOMOBILE — BURGLARY INSURANCE SPECIALISTS
BONDS — MARINE — HOSPITALIZATION — HEALTH and ACCIDENT — LIFE
1013 Broad St., P.O. Box 1651 (27702)
Phone 286-2905

CHURCHILL CIR—Contd
3808 Montague James E ◎ 489-4969
3812 Fuller T Fred ◎ 489-9390
3813 Wilkins Lyman L Jr ◎ 489-2444
3814 Kirkland Geo F Jr ◎ 489-9237
3819 No Return
3822 Whatley Joseph W Jr ◎ 489-2183
3833 Bradley Joseph M ◎ 489-9616
3836 Garbutt John T Jr ◎ 489-3719

11

CIGARETTE ST —FROM 600 MAIN SOUTHWEST 1 EAST OF S DUKE

ZIP CODE 27701

64

CIRCLE DR —FROM 1501 WOODBURN RD SOUTH 1 EAST OF NC HWY 751

ZIP CODE 27705
2700 Bressler Eliz ◎ 489-4167
2708 Owen Thos M ◎ 489-9354
2711 Smith Helen A
2712 Lowe James E ◎
2713 Rosenberg Stanley J ◎ 489-4754
2716 Weitz Henry ◎ 489-1454
2717 Dickens Robt L ◎ 489-8214
2720 Colver Robt M ◎ 489-2895
2722 Mc Collough Thos E ◎ 489-4460
2723 Price James L Jr ◎ 489-2427
2726 Loflin Thos F III ◎ 489-7331
2729 Hodel Richd E ◎ 489-4914
2730 Jayne Benj A ◎ 489-7087
2734 Woody Robt H ◎ 489-6415
2737 Gohdes Clarence L F ◎ 489-6368
2738 Pierson Martin T ◎ 489-7105
2742 Williams Redford B ◎ 489-5444
DOGWOOD RD INTERSECTS

21

CISCO ST —FROM CHARLES ST WEST ONE NORTH OF S ROXBORO ST

ZIP CODE 27707
209 Quick Lillie B
213 Rucker Addie M Mrs ◎ 489-8124
217 Rucker Curtis ◎ 493-1103
OAK RIDGE BLVD INTERSECTS

2

CITY HALL PLAZA —FROM MANGUM ST EAST 1 NORTH OF E CHAPEL HILL ST

120 City Hall
1st Fl City Duplicating & Stores 683-4120
City Planning Div 683-4137
4th Fl Ellis Kath W Mrs confr
City Dept Trans & Utilities (Eng Div) 683-4326
City Human Relations Comn 683-4107
City Dept Trans & Utilities (water-swr eng div) 683-4326
City Pub Info Ofc 683-4211
City Mgr 683-4222
City Dept Trans & Utilities 683-4315
City Personnel Dept 683-4214
City Dept Of General Services 683-4180
City Real Estate Office 683-4195
City Clk 683-4166
City Council
City Fire Dept 683-4242
City Dept Of Admn (Data Processing) 683-4122
City Dept Of Admn (Acctg Div) 683-4125
City Comptroller 683-4117
City Atty 683-4158
City Mayor 683-4333
City Dept Of Admn 683-4111
City Dept Of Admn (Budget Mgmt Servs) 683-4111
City Dept Of Admn (Div Of Colln) 683-4444
City Dept Of Admn (Planning) 683-4137
City Dept Of Admn (Purch Dept) 683-4132
City Dept Of Admn (Water Customer Serv) 683-4411
City Dept Genl Servs 683-4180
City Dept Of Genl Servs (Real Est Ofcs) 683-4195
City St Mtce Dept 683-4312
City Dept Of Trans & Utilities (Street Eng Div) 683-4326
City Dept Of Trans & Utilities (Traffic Eng Div) 683-4326
City Dept Of Trans & Utilities (Water-sewer Mtce) 683-4344
City Dept Of Trans & Utilities (water resources div) 683-4381
City Pub Safety Dept 683-4322
City Recreation Dept 683-4355

31

CLARENDON ST —FROM 1700 W MARKHAM AV NORTH 1 EAST OF BROAD

ZIP CODE 27705
805 Shuford Mary O ◎ 286-1902
806 Asbury United Methodist Church 286-1880
Duke University Pre-School 684-2705
808 Copley Vending Machines 286-9114
Copley Wm B ◎ 286-9114
809 Hilton Robey B 286-9682
810 Apartments
1 Turrentine Jessie R Mrs 286-1856
2★Knoepfel Frank 286-1318
3 Horton Terri E
4★Eylers J P
811 Lee James T 286-4687
812 Rice Salley G ◎ 286-2130
814 Geller Jeffery 286-3982
Seefeldt John M 286-3982
818 Apartments
818a★Rusten Ellen 286-2771
818b Hinson Dora 286-1873
818c Schmidt M Lane
818d Vacant
819 Gaster Stacy C 286-7594
820 Rumley Curtis M 286-2771
821★Gooch Susan M
822a Wood Peter J 286-9347
822★Mc Crary Alex 286-0165
822b Lee Victor C
823a★Johnson Robt A
823b★Lo Chan
823c★Juncosa Adrain
GREEN ST INTERSECTS
901a★Armoleo Daniele 286-0023
901b Vacant
903 Apartments
903a Johnson D L 286-7476
903b★Watson Floyd H
903c★Dunn Wayne
903d★Dittmar Edw 286-1769
904a No Return
904b Tiffany Sylvia M 286-3873
905a★Nies N 286-3967
905b Chamberlain Robt T
905c Vacant
906a Buzun Jennifer A 286-7654
906b Tuan Shaing-Tai 286-3160
907★Durham Margt E ◎
908a Hayes Wm W 286-1920
908b★Butts Bruce 286-3752
909a★Reaves Danl T
909½b Vacant
910a Abel Joanne E 286-9452
910b Henderson David M 286-1347
911a Davis Henry 286-4876
911b Thorpe James E
912 Rhodes Daisy R 286-3517
913 Lyons Walter ◎
914 Vacant
916 Vacant
918 Kinston Jimmy
920 Suggs Ola L Mrs 286-4088
922 Dawkins Lessie M 286-4573
923 Bendt Karen 286-3665
923b Tichnor
KNOX ST INTERSECTS
1000 Suggs Richd E ◎ 286-2816
1002a★Paschall Frances S
1002b Mitchell
1004 Southerland Inez Z Mrs 286-4982
1005 Copley Hilda I
1006a Allison Virginia B Mrs
1006 Warner Lillian E Mrs
1007★Levy Jenet V
1008a★Bojasko James
1008b★Edwards David L
1009a Giles Donna L
1009b Morss Rosalie 286-3504
1010a Magness Wm B 286-7409
1010b★Swanner Deborah 286-4608
1011 Johnson M Pheney ◎ 286-7905
★Cabtree Mabelle G 286-7449
1012a★Stallings Gary
1012b Windham Frances Mrs 286-9697
1013a Holland Zura U Mrs 286-3033
1013b Bowman Margt G Mrs 286-0301
1014 Finch James A Jr ◎ 286-4135
1015a No Return
1015b Edwards Charlie E
1016★Brown Henry 286-7579
1017★Hicks J C
1018 Brown Philip N 286-1171
1019 Carden James 286-4891
ENGLEWOOD AV INTERSECTS
1100a Moore Donna 286-4775
1100b★Green Janie W Mrs ◎ 286-3265
1102 Winston Cecilia A 286-1893
★Brown Lawrence E
1104 Welborn Leigh H
1105 Sydos Frank
1106 Barnette Marilyn
1107 Brummitt L R
1107½★Tsui Peter 286-7909
1108a★Puma Richd S
1108b Fairchild Lincoln 286-7862
1109 No Return
1110 Vacant
1111 Million Jerry O 286-4920
Mallott Karen M Mrs 286-3527
1112 Medlyn Alice R Mrs ◎ 286-3745
1113 Cates Nina F Mrs 286-1693
King Henry A
1114★Cheslnutt John R 286-0326
1114½ Battles Donald R
1116a Nobles Larry
1116b Fewell Carolyn D 286-9669
1117 Masingale Thos E ◎ 286-4604
1117½ Turner Louise H
1118 Cates Allie M 286-2847

Dutch Boy
DUTCHVILLE BUILDERS SUPPLY, Inc.
COMPLETE LINE OF
BUILDING SUPPLIES - PAINTS - HARDWARE
PHONE 528-1591
Lake Rd., P.O. Box 705 — Creedmoor, N.C. (27522)
JOHNS MANVILLE JM PRODUCTS

CLARENDON ST—Contd
Cates Janet S 286-2847
1119 Young Wm B 286-9384
1119½ Toomer Derrick E 286-1453
1124 Suggs Thos O 286-4079
1126★Rigsbey Rachel A 286-2621

W CLUB INTERSECTS
1204 Lloyd Lillie T Mrs ◎ 286-1313
1205a Lee Lelia B Mrs 286-3223
1205b Mize Gladys R Mrs 286-2693
1206 Smith Norman R ◎ 286-4144
1207a Wethington Mark W 286-1789
1207b Flintom Edna A 286-4398
1208★Conn Danny 286-2543
1209 Kelly Banks C ◎ 286-4953
1210a★Skubic Stanley
1210b Hessling Paul W
1212 Clarke Wm R 286-4870
1214★Ladd Mabel 286-7061
1215a Hickney Anne E
1215b★Stets Bob
1216 Little Alice Mrs
1217 James Bert
1218 Lassiter Edna E Mrs ◎ 286-4646
1219a★Millicorsky Isabel 286-9241
1219b Carmack Mable M Mrs
1220a★Preiss Anddrew 286-0285
1220b Petrucci S
1221 Dennos Pete G 286-1467
1222★Watson D 286-7138
1222½ Calloway Laine 286-4019
F INTERSECTS
1300 Walters Roy D 286-0314
Mattson John 286-0625
1301a★Osborne Lois
1301b Osborne Myrtle T
1302 Mc Mahon Neva W Mrs ◎ 286-2122
1303★King B C
1303b Ladd Robt 286-9319
1304 Kissell Ethel H Mrs 286-2738
1304½ Fields Sara J 286-4505
1305 Buchanan
1306 Tulloch Robt R 286-4170
1307 Suggs Thos L ◎ 286-7223
1308★Browning J 286-7506
1308½★Maness Danl D
1309 Mc Cullough Page H 286-9545
★Massey Craig
1310 Mann Zola B Mrs ◎ 286-4143
1311 Storey
1312★Iney Charles ◎ 286-1798
1313 Long Ernest J ◎
1314a★Thompson Patricia
1314b Silver Curtis 286-0013
1315 Narton Sarah
1315½ Byrdine A L
1316 Osborne Pauline E Mrs
1317a Hunt Mary C Mrs
1317b Ritze
1318 Edge Pink 286-7520
1319 Christian Willie C ◎ 286-7268
1320 Sumner Nancy 286-9257
1322 Wortman Bobby E ◎ 286-4740

SPRUNT AV INTERSECTS
1406 Edgerton Lawrence E 286-7238
1406½ Bougard Roger G 286-7953
1407a George Deanna B
1407b Johnson Susan H
1408 Vacant
1409a Hamm Donald A
1409b Vacant
1411a Hagel Doug
1411b Hagel Gali L
1413a★Teas M
1413b★Gilliam M L
1415a Brewer Lucille R 286-4790
1415b★Dudley E
1417 Burnette Mary C Mrs 286-7252
Reilly Lucille K Mrs 286-2523
1419 Fowler Cecil D
1419½★Morgan Shirley
1421 Broadwell Walter L
GUESS RD INTERSECTS

55

CLARION DR —FROM 3406 COLE MILL RD SOUTH

65 ZIP CODE 27705
401 Cabaniss Albert E ◎ 383-6477
402 Hawley Leon L ◎ 383-1230
405 Kimbro Ron W ◎ 383-6428
409 Salzano John V ◎ 383-1384
412★Stancil P ◎
413 Calleson Patricia H Mrs ◎ 383-2151
415 Stewart Grady C Jr
416 Mc Corkle Joseph E ◎ 383-2815
419 Tabler Howard L ◎ 383-4004
803 Alderson Harold C ◎ 383-5054
807 Spain Ronald D ◎ 383-4076
808 Miller Leroy B ◎ 383-2679
829 Stevens M W ◎ 383-2401
SUNNY CT INTERSECTS
902★Dawson Jeffrey R ◎ 383-2781
905 Roberts Ronald L
908 Searcy Albert J ◎ 383-1925
909 Major Howard L ◎ 383-2209
912 Carrigan Edw E ◎ 383-4011
913 Harris Wm E ◎ 383-5147
916 Rabineau Sharon S Mrs ◎ 383-1644
917 Shafer Mary S ◎ 383-6085
920 Ellis C E
921 Hutchins Clyde H Jr ◎ 383-2701
924 Stanley John ◎
925 Mansfield W Lee ◎ 383-2247
928 Headlee James O ◎ 383-6998
931★Marrella Tom ◎ 383-4022
932 Krska Jaro ◎ 383-7122
935 Overby Robt C ◎ 383-1037
936 Stone Kenneth R ◎ 383-1791
939 Mc Caskill Donald C ◎ 383-5622
940 Laube Elzie V ◎ 383-5172
943 Hallman Roy D ◎ 383-2660
944 Orvald Todd B ◎ 383-2859
947 Beasley John W ◎ 383-6152
948 Hurst Ralph R ◎ 383-1271
951 Dedrick Steph C ◎ 383-1394
952 Pearson Danl R ◎ 383-2604

43

CLARK ST —FROM 1700 GLENDALE WEST 1 NORTH OF GREEN

ZIP CODE 27701
303 Cratch Hubert E ◎ 688-1903
305 Ladd R Calvin ◎ 682-6405
306 Ange Robt W 682-8817
307 Clark Wm B 688-7878
308 Pressley Luna G Mrs 682-5165
311 Frisby Hazel G Mrs ◎ 682-2849
312 Clark Evelyn D Mrs ◎ 688-8455
313 Mc Caskill Jane F Mrs 682-5920
Peterson Cecil H 682-1558
314a Medlin Vernon T
314b Wilson Jimmy
315 Howerton Geo L ◎ 688-4063
316a Vacant
35 316b★Canyon Bryce 682-6095
Ferguson Betsy 682-6095
317 Graham Luther T ◎
318a Byrd Pamela J 682-8457
318b Vacant
320a★Turner Mozelle 682-4830
320b★Barbour Charlotte S
321 Smith Robt L 682-4564
322★King Marion E
Nichols Eliz C Mrs 688-8610
323 Priest Eliz D Mrs 682-1962
324a Swain Danny 682-4548
324b Davis Daphine Mrs
325a★Tharrington J E
325b★Morris Clara E 688-1024
326a Beckwith Guy
326b★Bowling J
327a★Grant Raymond A 688-2241
327b★Buff Saml J
328a★Pettiford Clara F
328b Allen David L
329a★Allen Garcia
329b★Richardson Arth L 688-8819
330 Clarke Ola Mae 682-1533
331a★Johnson Roy L 688-1257
331b★Ball Steph R 682-4872
332a No Return
332b Ellis Kath 682-7529
WASHINGTON INTERSECTS

26

CLAY ST —FROM 2002 ASHE SOUTHWEST

ZIP CODE 27703
203 Scoggins Alice E 596-6015
ANGIER AV INTERSECTS
305★Alsten Willie H
307 Perry Charlie A 596-5752
309 Underwood Jesse C
CARDENS AL BEGINS
313 Whitley Easie M Mrs ◎ 596-1950
VALE ENDS
401 Bolton Minnie E Mrs 596-5160
402 No Return
402½★Boney Charlie
405 Vacant
409 Vacant
409½ Vacant
410 Paper Stock paper salvage 596-6325
PEABODY INTERSECTS
SCL RR CROSSES
SOUTHERN RY CROSSES
PETTIGREW INTERSECTS

44

CLAYTON AV —FROM PLEASANT DR NORTH 1 WEST OF W HORSESHOE RD

ZIP CODE 27703

38

CLEMENTS DR —FROM COLONIAL DR EAST 3 SOUTH OF THOMPSON RD

ZIP CODE 27704
2124★Key Jas F ◎ 477-6781
2128 Long Robt D ◎ 471-1037
2215 Lampe John J ◎ 471-1177
2216 Mitchell Charles A ◎ 477-1646
2219 Cheek Clyde E Jr ◎ 471-1434
2224★Shepard Keith 477-1471
2228★Suke Maurice T ◎ 477-8570
2302 Thurber Larry J 477-5249
2306★Hearn C Neil ◎ 477-8644
2310 Evans Wm K Jr ◎ 477-0624
2311 Ritz James M ◎ 471-1919
2314 Burting Paul ◎ 471-2876

15

CLEMMONS AV —FROM 618 SOUTH SOUTHWEST 1 NORTHWEST OF LAKEWOOD AV

ZIP CODE 27701
MATTHEWS INTERSECTS
CARRINGTON INTERSECTS
NS RY (OVERPASS)
WILLARD INTERSECTS

50

CLERMONT RD (PARKWOOD)—FROM NEWHALL RD EAST

ZIP CODE 27713
NUMBERS IRREGULAR
1300★Roberts John ◎
1301 Lanier Kenneth D ◎ 544-7141
1304 Angle Hugh V ◎ 544-2195
1305 Lockhart Arth J ◎ 544-3908
1308 Good Robt F ◎ 544-7185
1309 Ellis Solomon R ◎ 544-1895

Associated Scaffolders and Equipment Co., Inc.
RENTALS — SALES
GENE HAWKINS — TOMMY HAWKINS
544-46 Foster Street (27701)
Tel. 682-2655

Cricket Inn
I-85 and Hillandale Rd.
P.O. Box 2701 (27705)
Office Tel. (919) 383-2549
"Where Everything's Cricket!"

ANDREWS & RIGGSBEE TRACTOR CO. INC.
FORD — KUBOTA — SNAPPER — STIHL
SMALL ENGINE REPAIRS
outh Greensboro St. Carrboro, N.C. (27510)
Phone 942-3146

Builder
Realtor
James Hill Realty
REALTOR®
James Hill
1912 Lamar St. Durham, N.C. (27705)
Phones Office 286-5531 Night 477-2557
MLS

LAKEWOOD
Durham's Family Shopping Center
SHOPPING CENTER
Acres of Free Parking!
Tel. 489-7805
Durham, N.C. (2770

CLERMONT RD—Contd
1312 Keck Lewis G ◎ 544-1512
1313 Harrison Jerome D ◎ 544-2658
1316 Gooden Jane Mrs ◎ 544-3920
1317★Ballard Charles ◎
1320★Green D C
1321 Young Jack ◎ 544-2691
1324 Yates Karen A ◎
1325 Williams Ted L 544-7449
1328★Rosendahl Bruce R ◎ 544-3116
1329 Dery Gretchen J
1332 Jernigan
1333★Mc Fall Connie ◎
1336 Payne Timothy J 544-7658
1337 Sims Wm R 544-3031
1341 Lockamy Vance M 544-7273
1401★Bennett Berne I ◎ 544-7060
1405 Lilley
1421 Stanford
1429★Whalin Robt E ◎ 544-7612
1430★King Leon 544-3192
1433 Maier
1437 Petriw
Edenfield
1445 Hartmetz
1446 Parker
1449 Riek
1450 Vacant
1453★Sauerbier John O Jr ◎ 544-3615
1454★Sharlip Alf S
1516★Meyers W J ◎
1518 Clark Alvin L ◎ 544-2566
1517 Parkwood Baptist Church 544-1347
1520 Lambert Lonnie L ◎ 544-1450
1522 Britt Lawrence A ◎ 544-2770
1515 Parkwood Day Care Center 544-3315
1524 Vacant
1525 Winders Gilbert III 544-7426
1526★Gavina Aurelio 544-2741
1527 Ackerson Larry 544-2543
1528 Rocker Peter W ◎ 544-1273
1529★Grannan Gregory
1530★Gentry Charles T ◎
Parkwood Elementary School 544-1705

8
CLEVELAND ST —FROM 200 LIBERTY NORTH

ZIP CODE 27701
HOLLOWAY INTERSECTS
400 Public Service Co Of North Carolina Inc 682-5661
414 First Baptist Church 688-7308
CHAPEL HILL ENDS
ELLIOTT BEGINS
604★Graven Melvola 688-7906
606 Vacant
SEMINARY AV ENDS
703 Masser Ruby K Mrs ◎ 682-8432
MALLARD AV BEGINS
801 Perry Corrinna Mrs 682-1350
802★Hicks Eva Mrs furn rms ◎
803 Lloyd Zella D Mrs 688-4697
803½ Vacant
807 Garris Pearl R Mrs 682-1661
809 Coletta Louis A ◎ 682-1522
Capps Ruby
Dail Ellis E 688-2855
810 Bullock Esther M 688-3379
Lyons Wm
810½★Sneed Odie Jr 682-5332
813 Mc Lamb Wm
815 Furnished Rms
818 Furnished Rms
820★Newton Lizzie Mrs
822★Keck Grady
823 Rogers Lula Mae 682-9417
GRAY AV INTERSECTS
901 Peaks Mamie M 688-2958
902 Hasco Inc whol refgr & sup 682-2165
905 Flowers Frank 682-7709
907★Thompson Dorothy
908 Crump Hazel L Mrs 682-6220
909 Vacant
910 Thompson James E
DOWD BEGINS
1002 Elliott Hattie G Mrs 682-1785
1004 Vacant
1006 Vacant
1008★Royce Joyce Mrs
1020 Rose's Beauty Nook 688-1090
1022 Shaw Abe 'the Hatter' Valet Shop 688-7745
1026 O'Briant's Fire Extinguisher Service 682-8666

47
CLIFF ST —FROM ROSEDALE AV WEST 1 SOUTH OF WARD (NOT OPEN)

ZIP CODE 27707

44
CLINTON DR —FROM EASTWOOD DR SOUTH 1 EAST OF S ALSTON AV

ZIP CODE 27707
3407 Street Arnold H ◎ 544-2726
3415 Hux Ellis F ◎ 544-2584
3412★Parker Robt L 544-3447
3421 Partin Freddie H ◎ 544-3954
Downey Wm A ◎ 544-3800
Gardner John L ◎ 544-1259

44
CLINTON RD —FROM 2307 SOUTHERN DR EAST 2 SOUTH OF ELLIS RD

ZIP CODE 27707
1200 Wynne Michl E ◎ 596-5598
1205 Bethea Saml ◎
1201 Hunter Robt 596-7164
1212 Raydon Thos
1213 Guess Addie L ◎ 596-5128
1216 Hastings J Alton ◎ 596-6300
1217★Mc Cauley P C 596-3611
1219 Harris James E ◎ 596-5185
1220 Hall Louise Mrs ◎ 596-2662
1223 Evans Kenneth E ◎ 596-4358
1224 Wrenn Tyson W ◎ 596-6790
1301 Owens Guy F Rev ◎ 596-3281
1302 Jones V Dallas ◎ 596-5768
1304★Bearo Warren C A 566-4012
1305 Griffis John C ◎ 596-2640
1306 Ragan Ronald L ◎ 596-5702
1312 Duranske Ronald G ◎ 596-2674
1313 Payne Gerald G ◎ 596-8625
1324 Smith Lynwood H 596-2570
1328★Daniels Thos E 596-4938
1336 Fridley Thos B ◎
1337★Frederickson Louise 596-1036

55
CLOVER PL —FROM FARM GATE AV EAST 1 NORTH OF MEDFORD RD

ZIP CODE 27705
23 Cherry Morris L ◎ 383-4481
26 White Oscar N ◎ 383-2928

38
CLUB BLVD E —FROM FARTHING EAST BEY AMBRIDGE INTERSECTING 2300 ROXBORO RD

ZIP CODE 27704
100 Asendorf Mary E 477-8685
101 Glosson Gertrude R Mrs ◎ 477-5838
Jones Notie L Mrs 477-7921
102 Day Nora R Mrs 477-5773
103 Jenkins Howard L 477-1825
Skillman Margt W Mrs 477-5575
104 Norton Lois B Mrs 477-7272
105 Sykes Sudie T Mrs ◎ 477-7015
106★Bell Bernard L
107 Cozart Elvin 477-4296
108 Jones Willie A Rev ◎ 477-1227
109 Adams Sam R 471-3744
109½★Rice Geo
110a★Purvis Cindy R 471-3652
110b★Brame B C 471-2396
111 Pettiford Wallace 471-2673
★Bryant Ronnie
112★Nicholas Delma
112½ Nicholas
113 Cauthen Walter J 477-1007
113½★Mc Falls Jack
114★Harper Helen M 477-3226
★Foster Maude J Mrs 477-1994
HIGHLAND AV BEGINS
200★Bermanzehn Paul
★Curry Michl L 477-1363
201 Whitman Louis E ◎ 471-2361
202 Ellis G W
203 Ammons Hildred M Mrs
204 Page Roland J
206a Moser Eug
206b Peach Nannie P Mrs
207 Yates J Willard ◎ 477-7455
N ROXBORO ST INTERSECTS
BANNER BEGINS
320 State Dept Of Transp Div Of Highway 477-3229
State Div Of Highways (Traffic Engineering Dept) 477-3965
323 Hutchings Wm M ◎ 477-6191
STATE BEGINS
401 O'Neal Geo H ◎ 477-7722
403 Lashley Carl C ◎ 477-5782
405 Hamm James W ◎ 477-7678
407 Upchurch Claiborne L ◎ 477-5528
409 Parker Jeanette Mrs ◎
412 Eakes Lucille C Mrs ◎ 477-7084
414★Staple T H
CASCADILLA BEGINS
500★Hall Wm L 477-0719
501 Ritch Gene H ◎
502 Baldwin Irma R Mrs ◎ 477-5918
504 Wiseman Vickie M ◎
505 Meadows Allen T ◎ 477-7267
506 Hester Bernice P Mrs ◎ 477-7537
507 Mc Ginnis Margt B ◎
508 Brooks Hugh A ◎ 477-0966
510 Pope Wm
511 Witt Charlie S genl contr bldg ◎ 477-7461
512 Rochelle Leon S III ◎ 477-7218
513 Warren Grace W Mrs ◎ 477-5825
514 Mc Cauley Susan J
515 Strickland Silas E ◎ 477-5102
516 Kidd Joseph C ◎ 477-7928
517 Vacant
518★Hall Joe W
519 Mitchell Max T ◎ 477-5740
520★Curry Mike 471-3084
521★Drane Gladys
522 Alston Colonel 471-1228

The Showrooms
of Fine Furniture and Carpet
HOURS: Mon., Tue., Wed., Fri.
from 9 to 9
Thru. and Sat. 9 to 6
Call Durham 489-9191
Or Chapel Hill 929-7200
Style Craft Interiors
Durham Chapel Hill Blvd.

THE MUSIC SERVICE INC.
INSTRUMENT LOCATING SERVICE BROKERS OF USED MUSICAL INSTRUMENT
BUY, SELL, TRADE OR CONSIGN
706½ 9th St. (27705)
Tels. 286-9897 and 286-35

E CLUB BLVD—Contd
523★Taylor Wayne H 477-1254
524 Fleming David H ◎
525 Buchanan Buck ◎ 477-5585
THORNE INTERSECTS
601 Page Thelma M Mrs ◎ 477-7924
602 Bagley Lula K
603 Shaw Claude B ◎ 477-7742
604 Young J Edgar 477-4188
605★Gorhem Robt J ◎
606 Houston Billy L ◎ 477-0745
608 Johnson Davis S ◎ 477-7847
609 Ford Leo W ◎ 477-8473
610 Matthew Stanley 477-5325
611★Barefoot Jerry 477-4361
612 Leigh Wm H ◎ 477-8604
613 Skeen Lecta V Mrs 477-5619
614 Blackwood Harvey P ◎ 477-7821
STEPHENSON DR INTERSECTS
700 Art Sign Co 471-1188
Textilease Corp Of Durham 477-7302
W S R C Radio 477-7331
Parrish L W Trailer Service 477-8688
Burns Marguerite E 477-5879
701 Mayton Ardie L Jr ◎ 477-5924
703 Lutterloh Buddy L 471-1454
705 Jacobs John C ◎ 477-0842
707 Sherron Marvin S ◎ 477-5984
709 Crabtree Jesse L ◎ 477-7617
711★Romines Margt H 477-8109
★Edwards Haywood W
DOMINION AV BEGINS
900 Six Apartments 477-5921
1 Woods Jerry 477-8502
2 Wyatt Louise
3★Riley Norma H
4 Wilson Jimmy L pntr 477-4920
5 Oates Ayden J
6 Johnson Harriett
Holt Electric Service Inc contrs 477-5921
Holt Theo A ◎ 477-5921
901★Thornton Ann 471-4268
902 Calloway Geo W 477-1260
903★Osborne Shirley 477-0846
904★Turner Virginia 471-1946
906 Barnes
908★Ligon Wayne
909★Morgan Randall E 471-4097
910 Clark Madge M
911★Hammock E L
DREXALL ST INTERSECTS
912 Overton Blake B 477-1540
917 Vacant
918★Rigsbee Melvin L 477-8423
LINDBERGH ST BEGINS
1000 Ferrell Ila J Mrs ◎ 477-5792
1001 Bennett John W ◎ 477-6752
1003★Stephenson Thelma M 471-4584
1004 Shelton Carl H ◎ 477-0265
1005 Whitfield Ira R Jr ◎
1006★Johnson Isaac 471-3272
1007 Mandy John D ◎ 471-3323
1008 Cash Mary J Mrs ◎
1009★Walker Mary E 477-1395
1012 Cole Harold S 477-7213
1013 Mc Cauley Lonnie E ◎ 477-5512
1014 White John C Jr ◎
1015 White
1017 French Danl ◎ 477-1098
House Of Unity Novelties 477-1098
LINDBERG BEGINS
204 King Robt M ◎ 477-1410
208★Rogers Jas E 471-4083
210 Mc Gill Richd S ◎ 477-5366
212 Hayes James R ◎ 477-5518
214★Street Robt C R ◎ 471-2631
215★Judd Kerel L 477-2326
216 Mc Neill F Ellis ◎ 477-1462
218 Holmes Aaron C ◎ 477-7621
219★Lawrence Willie M
221 Atwater Johnnie M Mrs 471-3577
223 Henson Andrew E
231★Huggins Isaiah
401★Bridges Barnie B ◎ 477-7865
1403 Patterson Geo W Jr ◎ 477-7557
1407 Nunn Dennis 477-0220
1409 Wall
1413 Bell Wm H ◎ 471-3631
1414★Ryals Irene 477-7693
1415 No Return
1416 Reams Myrtle H Mrs 477-3144
1417 Tolbert Earl W
1418 Chandler Elcie 477-8766
1420 Cameron Wm T 471-4756
1421 Sears Henry W Jr
1423 East Club Boulevard Grocery 471-1304
1500 Bunker-Ramo Co (Div Amphenol Indus Div) 688-6361
1900 Northside Sewage Treatment Plant 683-4384
2003 Mc Lean Trucking Co 682-9381
2004 Finch's Gulf Service 682-7330
I-85 Grill 682-0534
Olds Christine W Mrs 688-6293
2008 Whitley's Fina Service Station 688-9835
2012 Johnson's Upholstering Co Inc 688-3479
2015 Sutton Effie M Mrs ◎ 682-6887
2016 Johnson J E ◎ 682-3948
2017 Cribb Davis S
CUICLOUGH AV BEGINS
2020 Carroll's T V & Radio Service 682-8247
Carroll Frank M ◎ 682-8247
2102 Rasberry Norman R Jr 682-0081
Public Safety Station Nine
2105★Oakley Barry L ◎ 682-4000
2106 Martin Honey L Mrs ◎ 688-4122
2107 Chappell Chas L ◎ 688-0232
2108 Hunt Sam G Jr
2109 Walker Zeb D ◎ 682-1209
2111 Walker Zeb D Jr ◎ 682-6573
2113 Bennett Elbe ◎ 682-2014
2114 Belvin Egbert G ◎ 682-1081
2116 Jernigan Ray ◎ 688-2571
2117 Durham Animal Shelter 688-4225
2120 Fleming Joseph T ◎
2144 Starlite Drive-In Theater 688-1037
Singleton Gerald L ◎ 688-1037
2206 Warren Paul S ◎ 688-6243
SYCO RD BEGINS
2302 Kennedy Auto Service Inc 688-2139
Huffman Geo W ◎ 682-5812
2304★Smith Bobby D
2306★Gourley Sammy 688-9088

41

CLUB BLVD W —FROM 2300 FARTHING WEST

ZIP CODE 27704
100★Gordon Rivka
Field Aden 477-2965
101 Vacant
102 Turner Augustus H 471-4777
102½ No Return
103 Blackley Arnold 477-7929
104 Estes Eva J Mrs ◎ 477-7571
105 Maronic Steph J 477-5860
106a★Britt John T
106b★Nicholson M
107 Malanga Bartholomew V ◎ 688-6449
108a Britt Mildred S 477-0177
108b★Saunders Maria
109 No Return
SHENANDOAH AV BEGINS
202 Byrum Claiborne L ◎ 477-5939
206 Monroe Ernest H ◎ 477-5721
ACADIA INTERSECTS
310 Johnson Lawrence H ◎ 477-5952
GLENDALE AV INTERSECTS
400 Club Boulevard School 477-7624
401 Burton Mary L Mrs ◎ 477-5957
403★Blake Deborah
403½ Moore Juanita E
405 Roberson Wm H ◎ 477-1155
405½★Mitchell Brenda
407★Page Margt
407½★Combs Jerry W
409 Griffith Charles H
409½★Brown J L
411 Pekin Lonnie ◎

43

ZIP CODE 27701
DURHAM BY-PASS (OVERPASS)
606 Watkins Plumbing Co 688-4634
Watkins Larry O ◎ 688-1752
Watkins Mary C
608a Teague Robt B
608b★Stearn M
610 Sessoms O Perry ◎ 688-9438
611★Runkle Michl L ◎ 688-5106
612★Caison Harry L
613 Miller Robt P
615 Markham Claire
616a Ray Charles
616b Vacant
WASHINGTON ST INTERSECTS
619a Swain L C
619b★Green Janet
622 Crutchfield Oma E Mrs ◎ 688-9211
623★Gallimore Michl
624★Markwordt Dave 688-5062
625 Dowdy Richd ◎
626 Overby Carletta C Mrs ◎ 682-0621
627a Horton Eldrie Mrs 688-8976
627b★Earle S
628 Hodge Arth M ◎ 688-5800
629 Carmack Gilbert 688-5416
630 Taylor Claude H ◎ 682-0716
631 Hursey Julia M ◎ 688-5003
DEXTER ST BEGINS
633 Herring Eliz M ◎ 688-5741
633½★Watkins M F Mrs 688-4735
635a★Newell N
635b★Brady Wm
636a Mc Bride Lalon E 688-9433
636b★Whitfield Mary B 688-0358
638 Middeltown David O ◎ 682-9092
640 Godwin Flora S Mrs 688-0828
Lunsford Ruth S Mrs ◎ 688-0818
642 Whichard Beulah P Mrs ◎ 688-5156
644 O'Quinn Margt P 688-6695
648 Hall Travis V ◎ 688-5875
649★Werner J A
651 Lincoln Ashley 682-9009
RUFFIN INTERSECTS
700 Vickers Theo B ◎ 688-5650
701 Gibbs Columbus S paint contr 682-9548
703★Swain G T
704 Gunter Wm B ◎ 688-5734
706 Gurther Tom 688-0178
★Mebane Geo A 682-8786
707★Rudd Currie H ◎ 688-3178
708 Currin Emily A Mrs 682-2251
709 Blakely Florence E ◎ 688-5659
710 Holder Grace E Mrs 682-4056
711 Smith Clinton T ◎ 688-0811
713 Andrews Robt L ◎ 688-4088
WOODLAND DR INTERSECTS
801 Everitt W A ◎ 682-8717
803 Barlow Owen J ◎ 688-5429
805 Crownover Robt
806★Hessee Betty F
806½ Veteto Bob J 688-6896
807 Kimrey J O ◎ 688-0511
808 Calvary Free Will Baptist Church 682-1491
811a Dollar Emma H Mrs 688-1625
811b Keck Dewey D
811c Walker Mildred 688-6976

27

DUKE INTERSECTS
903★Forrest Montany C
905 Markham James V ◎ 688-1088
907★Chandler J W
908 Durham Alcoholic Treatment Clinic 682-1126
911 Couch Lyda G Mrs ◎ 688-2773
NORTON ENDS
915 May Inez L Mrs ◎ 688-1882

Durham Sporting Goods Company
House of Brand Names — Trophy Headquarters
Adidas • Converse • Pennsylvania • Riddell • Rawlings • Spalding
Wilson • Schwinn Bicycles • Shakespeare and Heddon Fishing Tackle • Guns
201 E. Chapel Hill St. (27701) Telephone 682-0386
Northgate Shopping Center Telephone 286-4432

GUESS ROAD CABINET AND BUILDING SUPPLY CO INC
PREHUNG DOORS AND WINDOWS
PANELING
OVERTON UNFINISHED OAK CABINETS
VANITIES
BOOKCASES
FINISHED LUMBER
HARDWARE
LUMBER
3610 Guess Rd. (27705)
TELS. (919) 477-2014 and (919) 477-3266

Budd - Piper Roofing Company, Inc.
CONTRACTORS—MANUFACTURERS—DISTRIBUTORS
ROOFING—SHEET METAL WORK—WATERPROOFING
RAMSEUR ST., P.O. BOX 708 (27702)
TELS. 682-2121 and 682-2122

HOMEOWNERS' PACKAGE POLICIES

GARRISON INSURANCE SERVICE Inc.
ALL KINDS OF INSURANCE
ROBERT D. GARRISON, JR., Chairman of the Board — ROBERT DEWELL, President
Suite 200 Snow Bldg. 331 W. Main St. P.O. Box 1189 (27702) Dial 688-7313

FIRE AUTOMOBILE LIABILITY

BUY YOUR POULTRY FROM THE PROVEN "WINNER"
GOLD KIST OF DURHAM
GOLD KIST POULTRY
ARCH BYNUM, Sales Mgr. — BYRON N. HAWKINS, Division Mgr.
910 Latta St. (27702) — Tel. (919) 683-1371

W CLUB BLVD—Contd
915½★May Tommy E 688-5866
GREGSON INTERSECTS
1005 Penny Wade H ◎ 688-2985
1058 Northgate Shopping Center Inc 286-4407
(FOR OCCUPANTS SEE NORTHGATE SHOPPING CENTER)
Rooms
206 Duke Children's Classic
207 Northgate Shopping Center (Dev Div) 286-4407
208 Prudential Life Insurance Co Of America
212 State Farm Insuranc Claims 286-4429
210 New York Life Insurance 286-7564
214 Easter Seal (Ofc)
221 Southern Life Insurance Co 286-1012
222 Inform Incorporated pub relations 286-7717
222 Northgate Merchants Council 286-4407
223 Consultants & Designers Inc
224 Carolinas Construction Training Council 286-9324
225 Consultants & Designers Inc 286-0717
226 Musicians Assn Local 500 Af Ofm 286-4806
227 Northgate Shopping Center (Res Mgr)
228 Vacant
1100 First Union National Bank Of North Carolina 286-7800
1105 Security Saving & Loan Assn Parking Lot
1107 Security Saving & Loan Assn 682-9374

29

1129 Biscuitville restr 286-4373
1130 Northgate Shell Service gas sta 286-0613
GUESS RD INTERSECTS
1143 Stanley Home Products Inc 286-1647
1151 Bernard's Formal Wear 286-3633
BUCHANAN BLVD INTERSECTS
1200 Burger King 286-2586
1203 Reelo Petroleum 286-9045
1206a Vacant
1206b Vacant
1208a★Everett Flossie
1208b★Parker Earnest M 286-0151
1210 Holmes Raymond L ◎ 286-3844
LANCASTER INTERSECTS
1300 Bennett Clifton T Rev ◎ 286-9353
1301 Durham County Adult Education School
1302 Villines Chelce ◎ 286-3451
1304 Woodard Henry Mc N ◎ 286-9107
ONSLOW INTERSECTS
1406 Apartments
1★Farrington Geo
2★Paulk Georgia
3 Hamilton Robt
4 Mason Drucilla L Mrs 286-4639
1412★Webb Willie N 286-9883
BERKELEY INTERSECTS
1501a Smith Geo J 286-2627
1501b Adkins Creola Mrs
1503★Cates Earl T 286-0658
1503½★Hill Carl
1505a Wilson Raymond A 286-0678
1505b Henderson Oneta K Mrs 286-2401
1506 Trice Lennis M
1508 Moore Paul 286-9510
1510 Green Joseph A
1515 Mount Olive A M E Church 286-4068

65

SEDGEFIELD INTERSECTS
1601 Williams Charles 286-1349
★Pippin Richd L
1603 Stouch Dale O Jr 286-0172
★Le Rue Jim 286-9181
1604 Thompson Alice G ◎ 286-4713
1605a Mc Guinn Carrie L
1605b★Gass Felsie C Mrs ◎ 286-9406
1609★Golden Jak
1611 Gregory Mildred C Mrs 286-9144
CLARENDON INTERSECTS
1809 Suitt
BROAD ST INTERSECTS
1900 Durham County Hospital Corp 286-5663
IREDELL ST ENDS
1907 Mc Farland Floor Sanding Co 286-9310
Mc Farland Thos D ◎ 286-9310
1911 Offutt R
9TH ENDS
1915★Gassner Gordon 286-3163
1917★O'Toole Neil 286-9328
1919★Hunt Christopher 286-1370
MARYLAND AV BEGINS
2001★Gibbs Sousan ◎
2002 Creamer Boyce H ◎ 286-1572
2003 Cook Thos L ◎ 286-2487
2004 Butler Lester C ◎ 286-4252
2005 Coble T Stan Jr ◎ 286-2697
2008 Daniel Larry T ◎ 286-4755
2009 Riddick Ralph B ◎ 286-0501
2010 Sanders Harper K Jr ◎ 286-3696
2011 Seawell Wm A Rev 286-1975
2014 Cheatham Leonard W Jr ◎ 286-2795
2015★Alm Douglas
2016★English Peter C
2019 Pettit Harvey L ◎ 286-3384
2020 Cox E Howard ◎ 286-1513
2021 Schmidt Robt M 286-4042
2022 Parrish E Stokes Jr ◎ 286-4381
2023 Fowler Pearl D Mrs ◎ 286-9506
2026 Graham Leroy E ◎ 286-1179
2027★Honeycutt Leroy ◎ 286-4251
2031 Westwood Baptist Church 286-1593
2032★Collino Ramond
CAROLINA AV INTERSECTS
2100 Lloyd Eleanor T Mrs ◎ 286-4981
2101 Nagin Danl S ◎ 286-0222
2104★Parker Gary ◎
2105★Wilson Robt A 286-7576
2108 Vickers Hazel C Mrs ◎ 286-9601
2109 Kinton Robt M ◎ 286-4155
2111 Ashworth Eliz I Mrs ◎ 286-3162
2112 Swartz Max ◎ 286-1046
2114 Walker Thos B ◎ 286-9889
2115 Crockett Alex T ◎ 286-2588
2116 Moore Lawrence C Jr ◎ 286-4660
2117 Minah Theo W ◎ 286-1562
2118 Richardson David L ◎ 286-4653
2119 Reedy Michl K ◎ 286-3251
2121 Goodrich Elsie C Mrs ◎ 286-1783
OVAL DR INTERSECTS
OAKLAND AV INTERSECTS
2212 Northcutt V Leroy ◎ 286-1501
2215 Vaupel James W 286-7161
2216 Neelon Francis A ◎ 286-3334
2217 Johns Eileen D Mrs ◎ 286-7328
2218 Davis Paul D ◎ 286-7214
2219a Greene Addie M Mrs 286-9886
2219b Grubie David
2220 Boger Gilbert H ◎ 286-9887
2221 Talley J Maynard ◎ 286-1672
2222 Price M Kath ◎ 286-4842
2223 Stinson James A ◎ 286-1373
VIRGINIA AV INTERSECTS
2300 Vereen Ronald L ◎ 286-3783
2301 Baker Rudolph J ◎ 286-9361
2302 Turlington Cath 286-9485
2303 Warren Charles T ◎ 286-2382
2305 Ervin Wm H ◎ 286-9626
2307 Wallace Wm M II consulting eng ◎ 286-1997
2308 Muse Lillian W Mrs ◎ 286-9701
2309 Rigsbee Cynthia P Mrs ◎ 286-9750
2310 Bell Fred G 286-2141
2311 Maynard Kath B Mrs 286-1087
2313 Scoville Richd A 286-4959
2314 Mulholland Christopher C Jr ◎ 286-4527
2316 Kluttz Kath L ◎ 286-7621
2317 Goehring Joseph L ◎ 286-3841
2318 Penny Edith C Mrs ◎
2319 Markham John E Jr ◎ 286-0335
2320 Leigh Richd H ◎ 286-1165
2321 Barton James H ◎ 286-7897
ALABAMA AV INTERSECTS
2400 Hardy John B ◎ 286-9868
2401 Apartments
1 Wilson Mamie P Mrs ◎ 286-3464
2★Halb Peter
3★Gossep John
4★Shubert Richd
5★Larence Sarah 286-7949
2402 Walton John
2403 Brown Wiley G ◎ 286-1303
2404 Middleton Jean J Mrs ◎ 286-7583
2405 Umstead Philip M ◎ 286-9157
2406 Chaffin W B ◎ 286-1802
2407 Samras Roy K ◎ 286-3158
2409 Anders Lydia M Mrs ◎ 286-1709
2410 Rogers Bruce J Mrs ◎ 286-4355
2411 Covington C Glenn ◎ 286-9103
2412 White Loretta
2413 Elder Iva N Mrs ◎ 286-9159
2414 Apartments
1★Hartye I
2 Cobb
3 Starcher Ricky C
5 Raines Thos
2415 Dubs Florence A Mrs ◎ 286-9120
2416 Mc Kinney Michl W ◎ 286-9180
2417 Veasey Kinchen O ◎ 286-9158
★Somoco Elaine
2418 Thomas Clifton T ◎ 286-0286
Shelton Ruby B Mrs 286-0286
2419 Comer Andrew B ◎ 286-1801
2422 Weaver Lottie B Mrs 286-7288
Mc Bride Wanda 286-3297
Swearingen Phyllis A 286-3297
2423 Cooke Ralph R ◎ 286-3936
GEORGIA AV INTERSECTS
2500 Griffin Rudy L ◎ 286-0089
2501 Mason Carol P Mrs ◎ 286-9460
2503 Outlaw Douglas A ◎ 286-4606
★Whitfield D N 286-2692
2505 Craver Larry A ◎ 286-7619
2507 Egerton Matthew D ◎ 286-2416
2508 Smith Roy L ◎ 286-1953
2511★Brit Ken
2511a Lyon Lessie R Mrs ◎ 286-1727
2511b★Spanarkel M 286-7007
2512 Vollmer Thos D 286-3413
2513 Cox Albert G ◎ 286-9488
2514 Gantt Wm T 286-9127
2515 Kirtley Wm B ◎ 286-2123
2520 Burnett Colbert H Jr ◎ 286-4531
HILLANDALE RD INTERSECTS

MEDICAL — DENTAL — HOSPITAL BUREAU OF N.C. INC.
ACCOUNTS RECEIVABLE MANAGEMENT
EFFECTIVE ETHICAL COLLECTIONS
2814 CHAPEL HILL RD. (27707) — TEL. (919) 489-3341

76 UNION
SPEIGHT'S AUTO SERVICE, Inc.
ROAD SERVICE • STEAM CLEANING • MECHANIC ON DUTY • FUEL OIL
TEL. 682-3575
433 E. Pilot St. (27707)
TEL. 544-373
4723 Fayetteville R

57

CLYDE AL —FROM 106 JORDAN ST WEST 1 SOUTH OF W PETTIGREW ST

ZIP CODE 27705

57

CLYDE ST —FROM BEACON WEST

ZIP CODE 27705

4

COBB ST E —FROM 700 MC MANNEN SOUTHEAST

ZIP CODE 27701
ABBOTT ENDS
ROXBORO INTERSECTS

15

COBB ST W —FROM 700 MANGUM WEST 1 SOUTH OF PROCTOR

ZIP CODE 27701
SOUTH INTERSECTS
MATTHEWS INTERSECTS
CARRINGTON INTERSECTS

17

NS RY (OVERPASS)
WILLARD INTERSECTS
S DUKE INTERSECTS
HILL INTERSECTS
ZIP CODE 27707
702 Mincey Anne B
709 Marshall Julian R ◎ 682-1695
VICKERS AV INTERSECTS
SHEPHERD ST INTERSECTS
909 Morehead Elementary School 688-7996
ARNETTE AV INTERSECTS
1008 Watley Jim
1009 Walters Alex H 682-0645
1010 Vacant
CARROLL INTERSECTS

62

COBBLESTONE PL —FROM TROTTER RIDGE RD NORTH 2 WEST OF GARRETT RD

ZIP CODE 27707
1102 Vacant
1106 Rice C A ◎ 489-7942
1109 Hargett Annie M
1112 Robinson
1115 Mc Namara James O ◎ 489-5960
1116 Kesler Wm E Mrs ◎ 489-0692
1118 Bradshaw Robt L Jr ◎ 489-1574
1119 Kramer Howard A ◎ 493-2229
1122 Alpert Leo ◎ 489-6674
1127 Owens John R Jr ◎ 489-8271
1124 Hayes Morris L ◎ 489-0946
1128★Scholtz Peter M 489-7246
1131 Roberts Verne L ◎ 493-2286
1132 Whitehurst Lee A ◎ 493-2259
1135★Mangun Benson R 489-8538

28

ODY ST —FROM 2400 HART SOUTH 1 EAST OF BRIGGS AV

ZIP CODE 27703
HARVARD AV INTERSECTS
05 Hodges
06★Dixon Bobby B
08 Stell Freddy C ◎ 596-3687
10 Mann Rachel H Mrs ◎
ASHE INTERSECTS

49

OLCHESTER ST —FROM 912 CHEVIOT AV SOUTH

ZIP CODE 27707
3704 Lee David D ◎ 493-1650
3705 Petree John R ◎ 493-1227
3708 Johnson James R III ◎ 489-4862
3709★Burnette Lena ◎ 493-2850
3711 Patterson Ted C ◎ 489-0390

38

COLCLOUGH AV —FROM GLENN RD EAST & SOUTH 1 NORTH OF CLUB BLVD

ZIP CODE 27704
3110 Acrey
3111 Watson Johnnie W ◎ 682-8406
3114 Morris Robt A ◎ 682-1833
3115 Pettus Thales K ◎ 682-2764
3117 Pettus Betsy C Mrs ◎ 682-5952
3119 Carolina Rest Home Of Durham Inc 682-6341
Andrews James F ◎ 682-6341
Carolina Interiors Of Durham Inc 682-6341
3120 Fuller Ben L ◎ 688-6283

38

COLCLOUGH ST —FROM CLUB BLVD NORTH 1 WEST OF GEER

ZIP CODE 27704
NUMBERS IRREGULAR
2903a Ellis Lloyd
2903b Vacant
2907 Wilson Jimmy B
2908 Matthews Blanche Mrs 688-3558
2909 No Return
2910 Mc Donald Carl W 682-7943
2911★Beard B J
2912 Champion John 688-6720
2914 Wheeler Elwood ◎ 688-0328
2917 Suggs Walter J ◎ 688-6270
2922 Haswell Ronnie ◎ 682-5040
2926 Bennett Howard F ◎ 682-0978

20

COLE ST —FROM 700 COLFAX SOUTHEAST

ZIP CODE 27701
1006★Spencer Helen 682-0657
1008 Sowell Lucille M Mrs ◎ 688-3933
1010 Walden Lucy J Mrs ◎ 688-3717
MURPHY ENDS
HICKORY BEGINS
ALSTON AV INTERSECTS

55

COLE MILL RD —FROM 3625 HILLSBOROUGH RD NORTH 2 WEST OF 15-501 BYPASS

ZIP CODE 27705
1204 Vacant
1208 Cates Clarence L ◎ 383-2909
1210 Bull City 4 Wheel Dr Center 383-2227
Rear Derrick James ◎ 383-6939
1323 Derrick Garry M 383-6088
1325★Muse W P 383-2219
1327★Dennis Creston 383-5759
1329 Black Fred C Jr ◎ 383-3493
1335 Ormston Kath M ◎ 383-2848
1339 Gibson Tree Service 383-3390
Gibson Frank O
1337★Gibson Frank O Jr
1341 Weaver Edw W ◎ 383-3391
1343 Hamlet Ralph L ◎ 383-3625
1343½ Ralph & Helen's Hairstyling 383-3625
1345 Scoggins Joe D ◎ 383-4617
1347★Louwer Robt
1403★Turner Francis B ◎
1405 J & J Frame Studio 383-4559
Foley John P ◎ 383-4559
1427 Turner Lola S Mrs ◎ 383-2950
1431 Mc Ghee Novie R Mrs ◎ 383-4649
1433 Walker W Clyde ◎ 383-2144
1435 Browning Mary W Mrs ◎ 383-3274
1441 Dennis Sallie W Mrs ◎ 383-3202
1445 Riley Mamie J Mrs ◎ 383-4792
1505 Brady Shafter B ◎ 383-2709
1507 Brady Claiborne H ◎ 383-3784
1511★Meshulam Richd 383-1764
1513 Britt Daisey L
1515★Mc Neill Carl 383-3980
1515a Lively Gladys C Mrs ◎ 383-2969
1515b Lively Jack H Jr ◎ 383-4498
1516 Leggette James A Jr ◎ 383-4741
1607 Owens Sam W 383-2277
1609★Williard John C 383-3019
1619 Church Of Christ
1629★Mc Intyre Thos ◎ 383-1966
1631 West Albert L Jr 383-3521
1640 Corner Cupboard The antiques 383-1426
1647 Fast Fare Convience Store 383-9939
ROSE OF SHARON RD BEGINS
1703 Roberts Ethel M ◎ 383-3121
1706 Cole Jesse W ◎ 383-3606
1709 Brady Michael W ◎ 383-1097
1710 Umstead Harry W ◎ 383-3838
1713★Broili Robt T ◎ 383-2779
1715★Pinner Wm R Rev 383-1397
1719 Clayton Geo D Jr ◎ 383-2325
1801 Roberson Wm F ◎
1804 Walker Opie W Mrs ◎ 383-3737
1805 P S O Station
1814 Allison Victor E ◎ 383-2464
1818 Spain Steve V ◎ 383-4150
1826 Kimball Wm W Jr ◎ 383-4888
1828 Vacant
1832 Tommy's Mini Mart gro 383-3084
OAK DR BEGINS
1902 Satterfield Sheila S ◎ 383-1078
Sticht Verna K Mrs 383-4211
Nichols Amy 383-7111
1905 Baggett Archie M ◎ 383-3697
1916 Temple Robt W 383-1914
2001 Wheeler Robt A ◎ 383-3881
2002 Markham D W
2004 Eure Leroy T ◎ 383-1140
2005★Scearce Larry T ◎ 383-4898
2006 Pridgen Georgia H Mrs ◎ 383-4453
2007★Auman Gary
2009 Clayton Kenneth S ◎ 383-2203
HAWTHORNE DR BEGINS
3200 Whitaker Pearl Mrs ◎ 383-2203
3202 Goss Dennis R 383-2882
3204★Oxford H M 383-2155
3206 Barrow Stephen T ◎ 383-2695
3208 Clayton Geo D ◎ 383-4436
FLEMING DR BEGINS
3300 Mc Adams Eug F Jr ◎ 383-4695
3302 Duncan Grover O ◎ 383-4781
3304 Abernathy Robt D ◎ 383-1325
3305 Foscue Henry A Jr 383-1360
3306 Cowan V A ◎ 383-6118
3308★Hales Michl E 383-2732
JEFFERSON DR BEGINS
3406 Bullock Amos W ◎ 383-3113
3408 Carver Blanche T Mrs ◎ 383-4434
3410 Waller Kenneth L ◎
3503 Riley Clarence E ◎ 383-3801
3507 York Reuben W Jr ◎ 383-1178
3508 Morgan Charles V ◎ 383-3288
3510 Kimball Fred M ◎ 383-1424
3511 Bledsoe Harold L ◎ 383-3647
3513 Sanfilippo N Jack ◎ 383-3570
3514 Cook Robt S ◎ 383-4254
3515 Harris Claude D ◎ 383-3451
3517 Evans Edith Y Mrs ◎ 383-4546
3519 Bass James K ◎ 383-3012
3521 Sanseverino Thomas V ◎ 383-7070
NANCY RHODES DR BEGINS
3602 Humphries John T ◎ 383-3233
3606 Riley Michl T ◎ 383-6574
3607 King John C ◎ 383-4828
3610★Bass H R ◎
3614 Harris Peyton J ◎ 383-1355
3621 Mishler Wm T III ◎ 383-3588
3625 Poole Charles L Jr ◎ 383-1104
KNOLLWOOD DR BEGINS

GOLDEN CORRAL
FAMILY STEAK HOUSE
"FAMOUS 29 ITEM SALAD BAR"
3620 Chapel Hill Blvd. (27707)
Tel. 489-1744

Coke
Trade-mark ®
adds life to...
Coca-Cola
Tel. 383-1531

FUTUREWORLD
PERSONAL SYSTEMS STORE
WIDE RANGE OF COMPUTING SYSTEMS
114 University Drive (27707)
Tel. 489-7486

BIBLE BOOK STORE
"YOUR CHRISTIAN GIFT STORE"
N. DUKE MALL 3600 N. DUKE ST.
TEL. 477-0153
4249 N. Roxboro Road Side
Durham, N.C. 27704

MANSION DECORATING & IMPROVEMENT CORP.
PAINT — RETAIL AND WHOLESALE
COMMERCIAL DECORATING CONTRACTOR
1425 S. Miami Blvd., Rt. 72 (27703)
Phone 596-0722

COLE MILL RD—Contd
3700 Howell Winfred J ◎ 383-2324
3701 Simerly Jack E ◎ 383-4472
3706 Miller Lynn C Mrs ◎ 383-4315
3707 Rice Everett E ◎ 383-3749
3709 Latta Ollie R ◎ 383-4412
3714 Taylor Floyd A ◎
BALDWIN DR INTERSECTS
3801 Veasey Jasper R Jr ◎ 383-3794
3805 York Reuben W 383-5336
3808 Webster G L ◎ 383-4523
3809 Little Sam 383-4814
3814 Barbee Wm E ◎ 383-4693
3819 Little Irvin T ◎ 383-4814
3829 Garrard Victor G ◎ 383-1897

20

COLEMAN ST —FROM 708 E PETTIGREW SOUTHWEST

ZIP CODE 27701

55

COLEWOOD DR —FROM COLE MILL RD SOUTH THEN SOUTHEAST 1 EAST OF KIMBALL DR

ZIP CODE 27705
1401 Williamson David L ◎
1402 Morton Dalton P ◎ 383-3855
1405 Galloway Wm R ◎ 383-3998
1406★Reinhart Richd ◎ 383-3736
1407 Colenwood Tack Shop riding equip 383-2102
Cole Wm L Jr ◎ 383-2102
1409 Roe Charles R ◎ 383-4046
1410 Whitfield Robt B Jr ◎ 383-2644
1413 Thornton Dewey M ◎ 383-3326
1414 Hudson John P ◎ 383-3522
1417 Sparks Thad W ◎ 383-3548
1418 Tilley Donald L ◎ 383-2104
1422 Carver Sandra O Mrs ◎ 383-2461
1423 Carpenter Marcus G III ◎
1426 Alexander C Bruce ◎ 383-2434
1429★Lutz D ◎
1430 Erexson J Linwood ◎ 383-3483
1433 Jeffries Felton L ◎ 383-2289
1434 Winberry Larry K ◎ 383-4873
1437 Craven Wm C ◎ 383-1259
1438 Winberry W Paul ◎ 383-2133
1441★Fouts J ◎
1443 Rinaldi Peter Jr ◎ 383-2917

20

COLFAX ST —FROM 1000 E PETTIGREW SOUTHWEST

ZIP CODE 27701
504 White Evelyn M Mrs ◎ 688-4140
506 Pennington Robt ◎
509★Reddick Cath D
511★Mc Cremon Mennie
512 Wilson Voker T 688-9488
513 Savage Minnie A Mrs ◎ 682-3389
GLENN INTERSECTS
618 Mc Dowell Tony
618½ Williams Lanay R 688-2815
620 Vacant
622★Stephens Leon 682-7293
COLE BEGINS
702 Leggett Carolyn 688-9409
703 Vacant
Holeman Eliz H Mrs 688-2025
704 Moore Lilly J Mrs 682-4216
705 Johnson David
Williams Stella M Mrs 682-1774
706a★Pennington Johnny 682-2628
706b★Hodges Omega T
707 Williamson Minnie W Mrs 682-1596
708 Smith Antha M ◎ 688-2549
709★Simmons Viola Mrs
SIMMONS INTERSECTS
800★Smith Willie
801 Oak Grove Freewill Baptist Church 682-4710
Oak Grove Baptist Church Day Care Center
803 Freeman Eddie
★Freeland Eddie 682-2209
805 Allen Sarah E 688-2492
806a Jenkins Iner P 688-1559
806b Pair Maclonda J Mrs 688-0249
807 Berdaux Lee ◎ 688-1775
808a Hodges Louise 688-3268
808b Mc Coy James W 688-0375
809 Vacant
810a★Leslie Laura 682-5818
810b★Walker Lillie M Mrs 688-9108
811 Page Mary W Mrs 682-2071
814★Hester Deveal 688-8591
816a★Alston Joe L 682-4924
816b★Williams John
HOLT BEGINS
906 Matthews Leland ◎ 682-7043
908 Webb Lizzie Mrs 688-7423
Perry Betty L Mrs

LINWOOD AV INTERSECTS
1005 Deenston Geo ◎
1006a Moore Saml E
1006b Adams Pattie M 682-1968
1007 Williams O Daniel Mrs ◎ 688-2594
1008 Walston Jessie ◎
Bsmt Walston Jessie T Mrs 682-1845
1009 Fogg J Albert Jr
MASSEY AV INTERSECTS
1106 Dependable Grocery
PRICE AV INTERSECTS
1202 Ransom Chester R ◎ 688-3488
1204★Jones Bertha R Mrs
1206 Killett Jean G Mrs 682-6035
1207 Williams Lonnie
1208 Robinson Isaac J ◎ 688-3368
1210 Winston Cecil
COX AV INTERSECTS

41

COLGATE ST —FROM GLENDALE AV WEST 1 NORTH OF RUBY

ZIP CODE 27704
WASHINGTON ST ENDS
600 Earp Patricia P
601 Meeler Edw W ◎ 477-5917
604 Beeker Edw C ◎ 477-7586
605★Brown Ralph
606 Francis Wm B ◎ 477-7789
607 Bennett Joseph T ◎ 477-7961
609 Wallace Everett A ◎ 477-5960
610 Waters Charles L ◎ 477-0344
611 Johnson Beulah A Mrs ◎ 477-7553
612 Howard Raymond L ◎ 477-5886
614 No Return
615 Burns Edw ◎ 477-0329
616 Peele Emma B Mrs ◎ 477-3626
617 Karas Kathryne W ◎ 477-0192
618 Carpenter A Neubern bldg contr ◎ 477-7031
619 Bowles Mildred W Mrs ◎ 477-4766
RUFFIN INTERSECTS

21

COLONIAL APARTMENTS —LOCATED AT 3022 CHAPEL HILL RD

ZIP CODE 27707
1a Ayers Frank
1b Mimms M S 489-1989
1c★Shaveri Amit 489-2935
1d★Whaley Lloyd M 489-8044
2a★Whitaker E 489-5408
2b Ingenito I Neil 489-5053
2c Wood B J
2d Vaughn Isaac 493-1331
3a Salaam Saul
3b Hoekstra John A 489-8846
3c★Reynolds Fred B 489-0494
3d★Slappy Chas 489-5387
4a Koger V
4b★Stephens Sally G Mrs 489-1266
4c Nelson Arth C
4d Mitchell M R
5a Hedgspeth Hugh M 489-4020
5b★Stravros John 489-5119
5c Reynold Deborah G
5d Owen Mark 489-3482
6a★Jenkins Nancy 489-4582
6b★Harper Shirley 489-5381
6c Rieve Roy 489-6606
6d★Carter P L 489-5014
7a★Carver Eug V 489-3848
7b Ward John H 493-1743
7c Scott Elwood
7d★Christensen James 489-3964
8a★Johnson Wayne 489-3540
8b Kunipe
8c★Kimbrell Kenneth 493-1011
8d Jenkins W W
9a Izydore Robt A
9b★Axson Kay 489-7394
9c★Gutknecht Wm 489-1123
9d★Hagen Julie 489-7394
10a★Bailess Oliver Jr 489-7280
10b★Garris P 489-5408
10c Zollicoffer Haithop
10d Hoffman Brenda 489-2449
11a Baker Ralph R Jr 489-7936
11b★Bagley M E 489-8053
11c★Hargis Jean 489-5664
11d★Horton Ronald 489-5713
12a★Davis T V 489-5014
12b Vacant
12c Vacant
12d Bowden Wm 489-7714
13a★Crotts Curtis 489-3985
13b★Jain R S 489-5079
13c★Haith Patricia C 489-4081
13d★Jacobson Victor E 489-0578
14a Dew Frank M Rev 489-1686
14b Dellasega Mark 489-6916
14c Braswell Edwin 489-9557
14d Hight Henry H V 489-0357
15a Dixon Wm R 489-4605
15b★Madona Harry R 489-5696
15c Russell Claude B
15d Roberson Willard P 489-3551
16a★Robinson Joe 489-7842
16b Vacant
16c★Fried Aaron 489-7075
16d★Long G T 489-1949
17a Mc Cormick L
17b Sanford J A
17c★Luken Wm 489-4218
17d★Lambert Barry 489-7544
18a Gosney Beverly
18b★Connell Mary Kay 489-8017
18c Campbell M L 489-1955
18d★Cooper Kim 489-8001

22

NML
North Western Mutual Life Insurance Co.
3700 CHAPEL HILL BLVD. (27707)
Tel. 489-6505
All Types Of Life Insurance

BURTHEY FUNERAL SERVICE
Burthey Funeral Service
Since 1946
1510 Fayetteville St., P.O. Box 8626 (27707)
Telephone 682-03

COLONIAL APTS—Contd
19a Foster B D 489-5947
19b★Dale J K
19c Austin M Elaine 489-5578
19d★Mantra Vadi K 489-6840
20a★Pini J A 489-4433
20b Brady Benj W 489-0714
20c★Martin John III 489-6739
21a★Reed Paul 489-0848
21b Scott T Haynes 489-1320
21c Wilson Larry
21d Wilson Barbara Mrs 489-9394
22a★King Barbara 489-5813
22b Frances Mark 493-1069
22c Shipley Michl B 489-5568
22d Wilson Michl T 489-9394
23a Stoelting Winifred
23b Hobbs Gary L 489-5546
23c Powers Gary 489-0673
23d Powell Eric R 489-1269
24a Vacant
24b★Harrison Wade 489-4796
24c Hines Lowell E 489-0753
24d White Sandra J 493-1796
25a Colonial Apts (Ofc) 489-7489
25b Model Apt
25c Hinnant Glen M 493-1394
25d Stubbs R
26a★Roe D 489-2877
26b Harding James R 489-0683
26c★Lewis Annie 489-6735
26d Kimball John K
27a Vacant
27b★Leak Circero 489-3807
27c★Holt S M Jr 489-2478
27d★Cates Nancy P 489-4612
28c★Leight Cynthia 489-9807
28a Medlin Phillip W
28b★Butts Pearl 489-3400
28d Vacant
29a★Bond Bruce 489-1075
29b No Return
29c★Carter Dean 489-5034
29d Avery Lloyd
30a★Bolin Polly 489-0037
30b White A D
30c Dean Tony
30d Vacant
31a★Carroll Larry 489-2734
31b No Return
31c★Bowden Eugen G 489-7912
31d★Good K E 489-1934
32a Gunter Stewart T 489-7136
32b Nicholas Walt
32c★Burtner Richd 489-4797
32d★Harris Henry 493-1237
33a Baker Sidney W 489-3284
33b Hubbard Paul B 489-0780
33c Vacant
33d Schwarz Fred E 489-9422
34a Ashburn Philip E 489-4352
34b Smith Dennis W 489-8678
34c Mc Cape Paul 489-8729
34d★Frick Theo 489-2171
35a Goodfellow A M
35b Bowles C D
35c No Return
35d★Green Chas C II 489-2609
36a Lokey Jack 489-5016
36b★Palmer Kathy 489-9307
36c Vacant
36d★Pelt Robt 489-5673
37a★Miller Edna 493-2305
37b Williams Harold L 489-4093
37c★Pickett P G 489-2474
37d Bryant Theo L 489-3994
38a Vacant
38b Vacant
38c★Mitchell W 489-2806
38d Field Aaron
39a Allen Robt 489-5976
39b Hunt David 489-5503
39c Wall R Tim 489-2423
39d Harwood Michl 489-5039
40a★Fienup Victor 489-5107
40b★Flynn Michl E 489-7329
40c Vacant
40d★Mc Donald Rodney 489-6737
41a Vacant
41b Young Jack R
41c Trotten Gilliam 489-2208
41d★Ellis Ellen S 489-9745
42a★Dayal Singh 489-2874
42b Barbee Bert
42c Soble Clifford
42d Gorham Alan 489-1076
43a Seybert Dave 489-2634
43b★Carlton Janlzen 489-6845
43c Clemons Mike 489-4850
43d Gale Fred L 493-2258
44a★Dandy Cynthia 489-5914
44b★Fatigati Valeria 489-0166
44c Cox Charles E 489-7775
44d★Espanizona Alex 489-6365
45a★Faddis Jean 489-9447
45b Tart Donnie
45c★Gattis Dan 489-4029
45d★Evaul Tom 489-2686
46a Vacant
46b★Ettinger Robt 489-3491
46c Beiswenger Walter W 489-0133
46d Vacant
47a★Lofland Gary K 489-7802
47b English Marguerite B 489-5096
47c★Lundy C R 493-1209
47d★Lassiter Sylvester 489-4475
48a★Miller M L 493-1545
48b★Loeb Mitchell 493-1055
48c Wells Richd
48d Holder Chuck
49a★Lindberg Kenneth A 489-9795
49b Newlin Barry D 489-6078
49c Vacant
49d Vacant
50a Parker Wm 489-4879
50b★Norman Terrell 489-5382
50c Dixon Wm 489-4605
50d Stewart Charles E 489-3076
51a Jones Mercer
51b Wilson Curtis
51c Dellinger Clareice J Mrs
51d No Return
52a Vacant
52b Lion Richd 489-4911
52c Smith Eva L 489-9496
52d Vacant
53a Coates Gary D
53b Cunningham Wm 489-5676
53c Giachetti Frank 489-2900
53d★Scott Larry 489-5823
54a Kirkland David 489-8183
54b Pickett Thos T
54c Guess Dewey M 489-0061
54d Schueler Rupert
55a Krishwamurthy Joanne
55b★Adams Marsha 489-0439
55c Pierce J L
55d★Agnew Beverly 489-4179
3022 Sikes Angel
56b Jones Robt O
56c★Aiken Kathryn 489-1510
56d Wright Fredk W 489-1590
57a★Almand L 493-1545
57b No Return
57c Haggerty John R 489-9342
57d★Atkins Geraldine 489-8902
58a★Shearer Suzanne 489-4638
58b★Sheperd Brenda
58c★Skaggs Neil T 489-2084
58d Atkins Kevin
59a No Return
59b Smith James 489-0903
59c Carpenter James 489-1517
59d★Snipes L G 489-8928
60a Lamon Judy 489-6447
60b No Return
60c Strassler Paul
60d No Return
61a★Spencer Wm C 489-0603
61b Sikamaski Earl
61c Kennedy Charles 489-4466
61d★Stavros John 489-5119
62a No Return
62b Epperly James
62c★Stockton Anne 489-0439
62d Ettinger Robt
63a★Stramoski Earle J 489-3755
63b Merritt Wendy W
63c Banks Gretchen R 489-4375
63d Newsome V A 489-2775
64a Davidson Cecelia E 489-1178
64b Watts B G
64c Green Melvin C
64d Norman Susan M
65a★Tarlton C H 489-5828
65b★Tharrington Duryna C 493-1741
65c Walker Ronnie 489-8319
65d★White Doris
66a Beasley Yvonne 493-2180
66b Lane Linda C
66c★Williams Jay R 489-7782
66d Palmer Charles
67a Budd Geo C Jr 489-4515
67b Vacant
67c Moore Richd L 489-8830
67d★Shepherd Brenda 489-5834
68a Gehweiler Margt Mrs 489-6311
68b★Smith Maurice 493-1557
68c Mc Pherson Thos L 489-9692
68d Darkis F R Jr 489-0457
69a Brown David L 489-8240
69b Vacant
69c Bullock B Frank 489-7025
69d★Narasimhan Seetharama L 489-2742
70a Matthews F Alston
70b Erickson Mitchell D 489-4885
70c Vacant
70d Trice Morris N 489-6994
71a★Spencer W C 489-0603
71b Dumas D
71c Turner David 493-1877
71d Slappy Charles A 489-5387
72a Morris James Y 489-3621
72b★Strickland C 489-0080
72c★Tarllon C H 489-5828
72d★Theiss Edw 489-3790
73a White Ledford
73b★Watts Howard 493-1351
73c Berry Wm
73d Vacant
74a★West Curtis 489-0185
74b Vacant
74c★Wiggins Emmett Jr
74d Wiggins E E
75a Mumford Larry 489-9852
75b Vacant
75c Woods Edw L 489-2959
75d Shambley Alice
76a Vacant
76b Jhaven Amit
76c★Wilson Lawrence 489-1529
76d Vacant
77a Hawkins Deborah
77b Cuttino Thos E 493-1272
77c Mann James D 489-6111
77d Page Greg
78a No Return
78b★Orth Pippy 489-8549
78c★Humphries Bruce 489-7227
78d★Humphries Bill S
79a Harris Wilbert
79b Brown E W 489-2136
79c Trotman Wm J 489-2641
79d Vacant
80a Hughes James 489-9520
80b★Capers L 489-4294
80c★Caparros Joseph 489-3857
81a★Roland Donald 489-3907
81b★Ward Jack K 489-5881
81c★Winfield Danl 489-9822
82b Vacant
82c★Zeman A M 489-0693
83a Melvin Thornie 489-1114
83b Vacant
83c Vacant
83d Lyon Harriet Mrs 489-3542
84a★Counil M K
84b Scott Samuel F 489-1997
84c Vacant
84d Smith Ora G 489-6140
85a Wong Pierre 489-5404
85b Kendrick John C 489-5029
85c Vacant
85d Vacant
86a Mahla Eliz C 489-2853
86b Vacant
86c Vacant
86d Dozier Ricky L 493-1165
87a Garrity Richd 489-0315
87b Vacant
87c Vacant
87d Sails Junius
88a No Return
88b Aiton James F 493-2253
88c Wilkins Mary A
88d Broadway Ruth 489-0466
89a Moore Mary 489-9787
89b Vacant

JIM'S
PARTY STORE, INC.
SINCE 1967
INTERNATIONAL SELECTION OF DOMESTIC AND IMPORTED WINES BEERS AND CHAMPAGNES
WEDDINGS ANNIVERSARIES SPECIAL OCCASIONS
CASH DISCOUNTS AVAILABLE
2726 Hillsboro Rd. At Trent St.
WE DELIVER
286-4500

H & B BUILDERS SUPPLY INC.
Residential and Commercial Building Materials
1400 Camden Av., Durham, N.C. (27704) 682-0714 — 688-6594

COLONIAL APTS—Contd

89c Smiley James
89d Vacant
90a Smith Shelia 489-7123
90b Vacant
90c Ramsey Imogene 493-1559
90d Vacant
91a Buie Geo
91b Lawe W C
91c Vacant
91d Vacant
92b Vacant
92a No Return
92b Atamanchuck Steve
92c Peterson A
92d Vacant
93a Vacant
93b Vacant
93c Shearin C A 489-8696
93d Vacant
94a Vacant
94b Vacant
94c Reed Gladys 489-0848
94d Vacant
95a Duncan Mary G Mrs
95b Anderson Arth C 489-6032
95c Darsie Linda S 489-7529
95d Crawford Eug
96a Vacant
96b Vacant
96c Vacant
96d Vacant
97a Edwards Carolyn C
97b Carter Lou 489-2239
97c Brown M L 489-3689
97d Meffert Robt J 489-3446
98a Thompson Jennifer
98b Capers Cindy
98b Dean Juliete 489-4294
98c Vacant
98d Head Jerry J 489-4612
99a Vacant
99b Mc Adoo Terry
99c No Return
99d Hicks Sheryll L 489-4559
100a Vacant
100b Vacant
100c Vacant
100d Vacant
101a Hunter Herbert
101b★Bordoe Kay
101c Parks Brenda 493-1620
101d Taylor Kitty M 489-8486
102a Coleman Alan
102b Ruffin Juetta 489-3797
102c Bean Terry A
102d Bressler Lois A 489-5148
103a Cunningham Prattsie
103b Murray Arlene
103c Fox P C 489-1970
103d Willis B
104a★Roberts Valinda 489-8533
104b★Stainback Donald F
104c★Schaffer Sally 489-1281
104d Osbun Raymond 489-0456
104e Ladd W H
104f★Davis Gayle

38

COLONIAL DR —FROM THOMPSON RD WEST 2 SOUTH OF OLD OXFORD HWY

ZIP CODE 27704
802 Blanton Michl M ◎ 471-3348
810 Westmoreland Mitchell ◎
812 Bell Lewis D ◎ 471-2625
813 Phillips James H ◎ 477-8044
817 No Return ◎
818 Turner Jasper M wldr ◎ 471-2093
821★Hayes J C ◎
825 No Return ◎
826 Jones James E ◎ 477-6055
829 Norris Billie A ◎ 477-6592
831★Barnes Joe ◎ 471-2895
904 Yancey James ◎ 471-2240
905 Womble Walter A ◎ 477-2398
908 Sondey John T Jr ◎ 477-6266
909 Mc Neill Bobby L ◎ 477-8079
921 Flowers Grady R Jr ◎ 477-6369
927 Barnes

36

COLONIAL ST —FROM 1500 AVONDALE NORTH

ZIP CODE 27701
604 Gill Leon T ◎ 688-2528
610★Faucette C H 682-2459
610½★Faucett B F
MARKHAM AV INTERSECTS
ALCOTT BEGINS
702 Carpenter Lucy H Mrs ◎ 682-6004
706 Mc Neil Molly M Mrs ◎
708 Perry Hallie B Mrs ◎ 682-0261
708½★Way Effie
709 Draughon Wells R ◎ 688-0164
710 Hudson Jos D ◎ 688-3466
712 Jones Willie S ◎ 688-7869
MC GILL PL BEGINS
803 Warren Luther R ◎ 688-7819
805 Wells Oren C ◎ 682-0969
807 Byrd Lillian D Mrs ◎ 682-0929
809★Josef Joy 688-5116

71

COLONY MANOR APARTMENTS —LOCATED AT 2889 WAKE FOREST RD

ZIP CODE 27703
BUILDING 1
1★Phillip Elieen
1★Bynum Margt
1 Lewis Henry
1 Spruell Aaron B 596-9211
1★Williams Winifred V 596-7725
1★Caudle Vivian C Mrs
1★Grier Jerry
1 Sanders Myra
1★Moore Michl L
1★Kearney Craig 596-1093
1 Peace Darin
1 Sutton Arth
BUILDING 2
2 Gaddy Brenda
2 Vacant
2★Mc Rae Annie
2 Satterwhite Eddie
2 Dash Timothy
2★Willis Frances
2 Dockery Ferman A
2 Snipes Mary
2★Swann Wiliette
2 Harris Sonny
2 Taylor Reginald
2 Moore Stephine
BUILDING 3
3★Ingram James 596-0065
3 Davenport Betty R
3★Jenkins Lula
3 Rose Stanley 596-3234
3 Sessom James
3★Bradsher Pearlie
3★Gentry Charlie
3★Packingham Lester 596-4045
3★Perry Cattrual
3 Dorty Robt
3 Mc Culley James 596-6528
3 Perry Robt
BUILDING 4
4★Hill Vergia
4★Howell Willie
4 Bouser Joe
4 Pratt Brenda
4 Cuttino Elouise
4 Powell Rhonda
4 Hayes Gweneve 596-4382
4★Haskins Von Delle
4★Williams Nina
4 Jones Phyllis
4 Hinton Charles
4 Yarrobough Laurence
BUILDING 5
5 Winstead Claborn
5 Reid Kenston
5★Barrett Johnny
5 Leathers Carolyn
5★Forrester Michl
5 Mitchell Robt L 596-9463
5★Brown Harrison
5 Yarborough Douglas 596-1717
5★Stokes Mabel
5 Haskins Gloria
5 Hart Lillie
5 Peace Sterling
5 Moore Mabelle S
5 No Return
5★Turner Bonnie
5★Williams Virginia
5 Davidson Kelvin
5★Hargrave Andy
5 Lassiter Janet
5★Poteah Robt
BUILDING 6
6 Mc Clary Dianne
6★Keyes Melvin E
6 Phillips Benny
6★Clark Pauline
6 Stephenson Melvin
6★Faison Robt 596-0817
6★Covington Wm 596-0734
6★Mc Clary Dodie 596-1706
6 Murray Allen
6 Gibbs Kenneth
6 Moore Robt
6 Parker Veronica
BUILDING 7
7 Reid Mertice E 596-4454
101★Reid Harvey
7 Evans Milton
7 Worley Mary
7 Vacant
7 Delaney Denise 596-4824
7 Vacant
7 Robinson Jo Ann
7 Crawford Joseph
204★Garner Johnny
7★Carrington Wanda
7 Graham Phyllis
7★Long Ann D
7★Hayes Linda
BUILDING 8
8 Harris G H
8 Pullen Fred
8 Williams C B III
8 Brown Linda 596-3613
8★Bell Willie
8 Holman Betty
8★Rusllen Fred
8 Harris Irving

DURHAM DETECTIVE AGENCY & GUARD SERVICE, Inc.
JACK A. HOLT GLADYS B. HOLT
N.C. LICENSE NO. 383
Your Security Is Our Business
Over Twenty Years Experience in Law Enforcement and Security.
1815 GUESS ROAD (27705)
Tel. 286-4829
TEL. 286-4829

WEAVER'S JEWELERS, INC.
JEWELERS SINCE 1927
DIAMONDS WATCHES JEWELRY SILVER GIFTS
Member American Gem Society
LAKEWOOD SHOPPING CENTER
2000 Chapel Hill Road Durham, N.C. 27707 489-1492 • 489-69

COLONY MANOR APARTMENTS —Contd
8★Alston Willie
8★Foye Alvis
8★Thomas Janette
8 Vacant

46

COLONY RD —FROM PICKETT RD NORTH IN A CIRCLE

ZIP CODE 27707
2919 Colony Road Professional Center
Wentz Robt dentist 286-7116
Getsinger Duncan M dentist 489-3119
Children's Clinic 489-9158
3050 Recreation & Condominium II
Management real est
3060 Apartments
A★Kimbey Susan N ◎ 489-0523
B★Adams Ann H ◎ 489-0301
C Brandt Murray D ◎ 489-9211
D Castrovinci Connie Mrs ◎
3062a Breckenridge Jean ◎
3062b Nicholson Jimmy ◎ 493-1760
3062c No Return
3062d Vandayburg Donald P ◎ 493-1016
3062e Lasater Ralph R Jr ◎ 489-0756
3062f Woodburn Judith I ◎ 493-1100
3064 Apartments
A★Pittillo R ◎
B Bernson Richd J ◎
C Scott Wm E ◎ 489-1036
D★Sorrell Fred G III ◎
3080 Apartments
A Stevens 493-1653
B Neal Robt F Jr ◎
C Donnelly James A ◎ 489-1146
D Levy Harry L ◎ 489-3490
E★Polisson Richd P ◎
F★Murray John
3082 Apartments
A★Phillips Wetonna H ◎
B White Donald K ◎ 493-1330
C Vandenthuysen
D Gillocly
3084a Gwinn
3084b Ray Peggy B ◎
3084c Brunson Lee ◎ 489-2783
3084d Eggleston
3086 Apartments
A★Abramson Betty ◎
B★Heck Jeffrey A ◎
C Prestwood James F ◎ 489-7293
D★Goetz Louis 489-2138
E★Madey Doren ◎
F Noble
3088 Apartments
A★Payton Robt B ◎ 489-8426
B Quinn Diane ◎ 493-1143
C Griffin Ted N ◎ 489-7333
D Matson Pauline E Mrs ◎ 489-3272
E Alexander Geo ◎ 489-0621
F Screws James W ◎
3090 Apartments
A Cebe Bess M Mrs ◎ 489-5092
B Gladsteen Melvin ◎
C Goodwin Danny D ◎ 489-1674
D★Wright L ◎
E Keen Brenda ◎ 489-5769
F★Watkins Jessie M ◎

18

COLUMBIA AV —FROM FAYETTEVILLE ST WEST

ZIP CODE 27707
400★Teasley John E ◎ 682-1696
402 Currie Daisy 688-1050
403 Dixon James H ◎ 688-1519
404★Allen Helen ◎ 688-4715
405 Moore Shirley ◎
407 Barnes Alexander ◎ 688-7992

8

COMMERCE ST —FROM E MAIN ST SOUTH

ZIP CODE 27701
115 Apartments
115a Malone Dorothy M 682-8525
115b Moore Virgie 682-3235
115c Ford C S Mrs 682-1629
115d Du Pree Julia R 682-3526
115e★Hare Eva
115f Hurt John
115g★Mitchell Levi 682-7271
115h★Lyons Clarence 683-5516
115j Barbour Vera F Mrs 682-2294
131 Apartments
131a★Burnette Janet 688-9044
131b Rogers Margt
131c Case T C
131d Mayo Mary C 688-1679
131e Burgess Mae E 688-3159
131f★Leathers Beatrice 688-4853
131g★Boler Maggie
131h★Holmes Bernice
143v★Owens Fanny

44

COMMONWEALTH ST (HAYES TOWN)—FROM 3109 ANGIER AV NORTHEAST 1 WEST OF DELMAR

ZIP CODE 27703
407 Lee Clyde W ◎ 596-7861
413 French Margt B Mrs ◎
BRYANT ENDS
500 Owens Lillie H Mrs ◎ 596-5217
501 Page Laura L Mrs ◎ 596-2495
507 Lee Fred ◎ 596-5275
508 Haskin Mazie Mrs ◎ 596-2334
509 Allen Annie Mrs ◎ 596-2211
510 Lowery Leroy R ◎ 596-8426
511 Allen Rhuba L ◎ 596-2541
514 Bridges Charles E ◎ 596-7446
518 Flake Odessa B Mrs ◎ 596-2517
520 Farrington Melvin I 596-7819
523 Vacant
525 Webb Annie M Mrs ◎

17

COMPTON PL (FOREST HILLS) FROM 500 E FOREST HILLS BLVD EAST

ZIP CODE 27707
503 Gilbert Alan H author ◎ 489-7886
504 Hudson Wm R ◎ 489-3445
509 Godwin Cecil R Jr ◎ 489-4164
CAROLINA CIR BEGINS

18

CONCORD ST —FROM 300 DUNSTAN SOUTH 1 WEST OF FAYETTEVILLE

ZIP CODE 27707
1500 Perry Walter J ◎ 682-6938
Perry Josephine J Mrs beauty shop 682-6938
1504 Mc Kinney Noryned ◎ 682-0913
1506 Mc Millon Panzola C Mrs 688-8928
1507 Vacant
1508 Barbee Annie M Mrs 688-8988
1510 Jones Joseph A ◎ 682-7436
1511 Southerland Horace H ◎ 682-2995
MOLINE INTERSECTS
DUPREE BEGINS
1702 Vacant
1704 Locust Elnora H Mrs ◎
1706 Farrar Maude L Mrs ◎ 682-4412
BELL ST BEGINS
1707 Jackson Ella C Mrs 682-3930
1714 Thomas Kath C Mrs ◎ 682-3709
LAWSON INTERSECTS
1805 Brown Woodrow W ◎ 682-3708
BRYANT BEGINS
1900 Hillside Senior High School 688-0431
1901 Johnson Ernest R ◎ 682-3264
1903 Horton John J ◎ 688-8702
1905 Halfacre Edw J ◎ 682-6685
FORMOSA AV INTERSECTS
2005★Green Mary D 682-0764
PEKOE AV INTERSECTS
2102 Reaves Wm C ◎
2106 Smith Margt W Mrs ◎ 682-6237
2107 Trueitt Jackson C Rev ◎ 682-1514
2108 No Return
2109 Justice Lewis E Jr ◎ 682-4497
2110 Carter J Elwood ◎ 682-9515
2111 Grant Mary C Mrs ◎ 682-4043
2112 Bates Thurston H ◎ 688-7549
2113★Scurlock Paul C ◎ 682-1952
NELSON INTERSECTS
2203★Shaw P ◎
2205 Watkins Hess ◎ 688-1636
2207★Ford Jas
2207½ Allen Willie G 688-3235
2209★Stevons Janie L 682-4273
★Dixon Laula R
2211★Morris Ben E Jr ◎
2217a★Currence Benj A 682-3226
2217b No Return
2218a Vacant
2218b Vacant
CITY LIMIT
DURHAM COUNTY
CECIL INTERSECTS

40

CONE AV —FROM 1900 MILAN EAST 1 BLOCK SOUTH OF E GEER

ZIP CODE 27704
1900 Jolly's Beauty Shop 682-8747
Jolly Harold K ◎ 682-5811
2604 Rhew Aubrey R ◎ 688-3091
2612 Woodard Roy M ◎ 682-8557

18

COOK RD —FROM FAYETTEVILLE ST WEST

ZIP CODE 27703
111 Mc Cormick Clyde 682-2814
203 Yates Cheryl
205★Jones
211 Yates Hazeline
213 Vacant
216 Vacant
217 Keith Eliz 682-1916
304 Williams Bertha Mrs ◎ 682-7507
306 Johnson Ruth
308★Mazyck Estelle 682-1829
400 Wilson Fred 682-4161
403 Pearson Conrad O ◎ 688-6675
404 Harris Dorothy W ◎ 682-8622
408 Holeman Brian 682-2960
Holeman Florence 682-2827
503 Burton Arth 682-8322
504★Thomas Saml 688-9105
506 Morman Ollie 682-3695
510 Fogg Annie 682-3115
521★Hedgepeth M L
★Mason B
522★Mason Irene
603 Barbee James T 688-5498
605 Morrison Frank C ◎ 682-8018
609 Rogers Jethro L 688-4085
700 Fulton Gloria 688-1548
801★Keith Pauline ◎ 682-8325
805★Struggle Tatum
806 Graham
811 Hogan Geo W ◎ 682-8409
812 Covington Willie L 628-4360
815 Thompson Glenice 682-1371
816 Burton James T 688-3616
★Burton Frances
818★Stokes Hattie F 682-1597
900 Freeland Annie M Mrs ◎ 682-1325
902★Golson Percy ◎ 688-5898
909★Jones Coy
915 Williams James 688-0851
1007 Brewer Gertrude Mrs 682-3506
1016 Fuller Robt L Rev ◎ 682-6502
1018 Overby
1020★Johnson M

44

ZIP CODE 27703
1201 Kirkland Carol H Mrs 544-7244
1203 Barker Edna B 544-3833
1302 George Levie P ◎ 596-3131
1304★Evans Kenneth L
1306 Covington Watkins ◎ 544-1233
1306½ Jones Eva
1308 Hicks Dorothy O Mrs ◎
1310 Kiger Jennie S Mrs ◎ 596-1824
1312 Herndon Carrie Mrs ◎
1314 Dozier Andrew M Jr 596-1989
EDGERTON DR BEGINS
1400 Mc Lawhorn Lonnie P ◎ 596-3707
1408 Beck John H ◎ 596-2678
1412 Cheek Robt L ◎ 596-3776
LEONARD ST BEGINS
1500 Coates Charles E ◎ 596-7843
1503 Hall Mary H Mrs ◎ 544-1385
1505★Burton Bedford 544-7013

THE Crenshaw COMPANY
REAL ESTATE — PROPERTY MANAGEMENT — INSURANCE
2526 Erwin Rd. (919) 286-5528 Durham, N.C. (27705)

BORDEAUX CONSTRUCTION COMPANY, Inc.
Tel. 489-3393
2720½ Chapel Hill Rd. P.O. Box 1727 (27702)

COOK RD—Contd
1506 Coates Billy T ◎ 596-6188
1514 Hopson L R Mrs ◎ 596-7061
1517 Parker Paul G ◎ 596-6858
1523 Johnson Tildon Jr ◎ 596-7390
1524 Cook Harvey A ◎ 596-2752
1525★Williams David ◎ 596-9416
1533★Inscoe Thos M ◎ 596-8808
1534 Cheek Birtie Mrs ◎ 596-2756
1537 Watkins Elbert W ◎
HICKORY RD BEGINS
1603★Clevenger B L
1607 Mc Neeley James A Jr ◎ 596-2343
1617 Pendergrass Mary R ◎ 596-3744
1701★Sandling N C
1703 Thompson Joseph K ◎ 596-2380
1707 O'Neal May C Mrs 596-7637
1707½ Elliott Kathleen E 596-5025
1710★Hawley Thos 596-5169
1711★Johnson Wm
1716 Thompson T Russell ◎ 596-5063
1717 Williams Leroy J ◎ 596-1877
1720★Faison H L
1722 Williams Garland B ◎ 596-7944
1814 Russell Billy L ◎

24
COOPER ST —FROM 1500 S ALSTON AV SOUTHEAST 2 SOUTH OF LAWSON ST

ZIP CODE 27701
Harris R N School 596-4891
1202 Cates Saml Jr ◎ 596-3016
1204 Ellison Willie L ◎ 596-3000
1206 Barnes A W Mrs ◎ 596-3334
1210 Daniels Mary A Mrs ◎
1212★White Pearlie 596-9160
1216 Torain Merike ◎ 596-3884
1218 Greene James E ◎ 596-7394
1547 Thiele-Engdahl
1600 Durham Manwaring
1645 County A B C Bd (Whse)
1663 Picker Corp 596-9381
1669 Vacant

38
COPLEY RD —CHANGED TO WIGGINS ST

4
CORA ST —FROM 400 S MANGUM SOUTHEAST 1 SOUTH OF PETTIGREW

ZIP CODE 27701
ROXBORO INTERSECTS
PINE INTERSECTS

57
CORBUN ST —FROM CLYDE ST NORTH 1 SOUTH OF HAWKINS ST

ZIP CODE 27705
201 Bridges Mattie Mrs
209 Couch Rachel C Mrs ◎ 286-3343
210 Barbee Robt
211 Pratt Nathl J
CREST INTERSECTS

3
CORCORAN ST N —FROM 200 W MAIN NORTH

ZIP CODE 27701
111 Central Carolina Bank Building 682-9111
Bsmt Vacant
Central Carolina Bk Master Charge 682-2161
1st Fl Central Carolina Bk & Trust Co 682-9111
Central Carolina Bank Snack Bar confr 688-3254
2d Fl Central Carolina Bank & Trust Co 682-9111
Central Carolina Bk & Tr Co 682-9111
Rooms
305 Vacant
306 Vacant
310 Vann & Vann lwyrs 682-9273
315 Vacant
316 Vacant
406 Grabarek & Phillips accts 682-9357
410 Friends Of West Point non-profit org
414 Poe C Horton Jr lwyr 688-7605
415 Vacant
506 Ma well James B lwyr 683-5591
506 Freeman Homa J Jr lwyr 683-5591
518 Rodwell Roy O acct
520 Vacant
523 Brogden Willis J Jr lwyr 682-5619
530 Vacant
605 Mc Donnell Douglas Automation Co data processing serv 688-2670
607 Brogden Blackwell M lwyr 682-0339
614 King Malvern F Jr lwyr 682-0419
623 Wheat First Securities Inc 688-1325
630 Vacant
705 Vacant
706 Hill James T realtor
707 Vacant
710 Miller Insurance Agency 682-2188
714 De Pasquale Markham Thompson Wilson Archt & Plan archts 688-8102
Professional Blueprint Co 688-1555
720 Micol G E Associates Inc drftsmn 688-0115
806 Mauney Michl E lwyr 688-3394
810 Davis Archie R archt 688-6178
814 Edwards & Manson lwyrs 682-9256
906 Coffin Geo K & Assocs consulting eng 682-7040
907 Vacant
910 Mutual Benefit Life Insurance Co 682-7550
914 Bane Henry lwyr 682-6137
920 Brogden Willis Jr lwyr 682-2151
920 Wilson Jean lwyr 682-2151
1006 Landscape Architects 688-2182
1010 Markham & Markham lwyrs 682-0391
1014 Knott & Roberts P A Engineers 683-1388
1017 Equitable Life Assurance Society Of The U S
1020 Berman Gary K lwyr 682-3339
1020 Weintraub Richd N lwyr 688-2658
1105 Sorgi Insurance Agency The personal ins 682-4814
1106 Vacant
1107 Vacant
1110 Jones Claude V lwyr 682-5594
1111 Vacant
1118 Mc Donald Arth A Jr lwyr 682-1197
1118 Harris E Carter Jr lwyr 682-1197
1207 Piatt W M & Co consulting eng 682-9285
1210 Hoffman Milo J Jr dentist 682-2282
1411 Pulley & Wainio P A lwyrs 683-2571
1417 Meadowmont Farm 688-4381
1418 Vacant
15th Fl Harris Boyd W Jr (Ofc) 688-4319
15th Fl Central Carolina Bk & Tr Co
15th Fl Hill Geo W (ofc) 688-4317
15th Fl Wright Paul Jr ofc 682-9111
1606 Stge
1611 Fountain L Mac property mgmnt 688-1325
1614 Truckin' Movers 682-2300
1710 Carr Harrison Pruden Associated Architects 688-6308
PARRISH INTERSECTS
202 Beneficial Finance Co Of Durham loans 688-4389
204 Marzella's Boutique clo 688-1576
210 Eastern Air Lines 682-5621
Corcoran St Auto Park 688-4549
212 Downtown Revitalization Foundation 682-9241
Southland Associates realtors & insurers 688-8121
CHAPEL HILL INTERSECTS

1
CORCORAN ST S —FROM 200 W MAIN SOUTHWEST

ZIP CODE 27701
OFFICE BUILDING
100 Rooms
200 Haywood Denny & Miller lwyrs 682-5747
300 Brooks Eug C III lwyr 688-1346
300 Hofler R Hayes lwyr 688-9397
300 Watson Richd N lwyr 688-1347
301 Equitable Life Assurance Society Of The U S 688-2940
302 Kennon Albert W lwyr
303 Hay Thos T real est 688-7593
Floors
4th Fl Durham Chamber Of Commerce 682-2133
400 Newsom Graham Strayhorn Hedrick Murray lwyrs 682-5671
109 City Parking Lot
110 Corcoran Street Parking 682-6411
W PEABODY INTERSECTS
SCLRR CROSSES
SOUTHERN RY CROSSES
W PETTIGREW INTERSECTS

66
CORIDDA AV —FROM 4127 CASA ST EAST 1 NORTH OF GARCIA ST

ZIP CODE 27704
500★Aiken Wm W ◎
501★Reilly J P D
502 Unger Larry ◎ 471-3189
505 Mc Bride Fdw E III ◎ 471-1245
506 Vickers Billy R ◎ 477-2296
509★Ashley Andrew W Jr ◎ 477-0526
510 Lacheney Joseph E Jr ◎ 477-0923

19
CORNELL ST —FROM 200 W MOREHEAD AV SOUTH

ZIP CODE 27707
1003 Hogan's Sport Shop
1004 Crawford J L
1004a Robertson Hercline
1006a Williams Molly 489-3710
1006b Davis B 489-8523
1006c Vacant
1006★Hall Beatrice 493-2841
1007 Davis Bennie R Mrs 489-1249
1009 Coley Burch 489-8217
1010a★Alston Harold
1010b Scott Dorothy W
1013 Mc Eachern Katie Mrs ◎ 489-4938
1014★Adams Willie 489-6810
1016 Contino Janet 489-7322
1018 Vacant
1019 Smith Wm H ◎ 489-1004
1021 White Etta C Mrs ◎ 489-2950
1022 Haley Frank R ◎ 489-6775
1023 Mc Clary Benj H ◎ 489-5131
1025 Vacant
1029 Toran Eliz B Mrs ◎ 489-2730

HOLLAND PAINT & WALLPAPER CO. INC.
RESIDENTIAL — COMMERCIAL — INDUSTRIAL
FREE ESTIMATES
INTERIOR AND EXTERIOR
415 E. MAIN ST. CARRBORO, N.C. (27510) PHONE 929-6015

CORNELL ST—Contd
1030a No Return
1031 Gunter Annie C ◎ 489-1194
1032b Russ Blender M
1033 Tapp Fannie S Mrs ◎ 489-4202
1035★Collins Gary R
HALLEY INTERSECTS
1109 Green Carolyn
1109½ Bynum Bobby R
1111 Bynum Nellie J Mrs ◎ 489-8349
1113 Haskins Willie E ◎ 489-8347
1114 Foushee Lossie L ◎ 493-1198
1200★Foushee Eug ◎ 489-6369
1201 Geter Lucius ◎ 489-8108
1202a Short Betty 489-8109
1202b Elliott Luther M 489-2875
1203a Williams Virginia F Mrs 489-6132
1203b Bynum Leo W
1204a Henderson Leanna W Mrs 489-6353
1204b★Alston Wilbert
1205★Allis Robt
1206 Williams Mattie L Mrs
1207 Wilson Rosie L Mrs
1208 Alston Macie L Mrs ◎ 489-6135
1209 Dark Lela B Mrs 489-8920
1210 Tapp Henry ◎ 489-2411
1211 Carver Lena J Mrs ◎ 489-6133
1212 Taylor Gladys L Mrs 489-5434
1212b Wooten Lorine 489-5359
1213a Vacant
1213b Nelvin John 489-3502
1214 Snipes Kenneth E 489-8525
1215 Gunter Lenora H Mrs 489-8100
1216 Jackson Geneva 489-0768
1217 Mc Dowell Nathan ◎ 489-6622
1218 Jones Stanford L 489-7710
W LAKEWOOD AV INTERSECTS
FAIRVIEW INTERSECTS

49

CORNWALL RD (HOPE VALLEY) FROM 3007 SURREY RD SOUTHWEST

ZIP CODE 27707
3106 Baker Lenox D ◎ 489-4142
3107 Sorrell A C ◎ 489-5141
3111 Thomas Genevieve F Mrs ◎ 489-4328
3112 Baker Robt F ◎ 489-3553
3120★Love Jos C ◎ 489-1840
DOVER RD INTERSECTS

18

CORNWALLIS CT —FROM ATLANTIC WEST 1 NORTH OF CORNWALLIS RD

ZIP CODE 27707
A1 Lynch Renee S
A2 Boone Lennis 682-7936
B1 Carrington Pauline H
B2★Goldston Cheryl
B3 Blake Sam 682-3659
B4★Thomas Bessie
C1 Perry Raymond E 682-7636
C2★Deberry Jas
C3 Scarboro Eddie 682-3225
C4 Wiggins Sheldon M 688-8981
D1★Rhodes Saml
D2★Blue Gloria S
D3★Baber Robt 682-8915
D4★Meachum Roy
E1★Kelly Betty J Mrs
E2 Turner Lutherene Mrs
F1 Johnson Mary A Mrs 688-6966
F2★Parker Martha A 682-7656
F3★Rogers Lenny
F4★Owens Ella L
G1★Moore Ernest
G2★Curtis Phillip
H1★Brown David R
H2 Perry Virginia C 688-9520
H3★Page Christine S Mrs
I1★Williams Joe D
12★Goss Geo W 688-6846
I3★Ragland M C
I4★Mc Crae Beverly
I5 Henry Robt C III
J1 Walston Lillian C Mrs 682-6718
J2★Allen Bobby L
J4★Tedder T

18

CORNWALLIS RD —FROM FAYETTEVILLE WEST 1 SOUTH OF MUTUAL DR

ZIP CODE 27707
A1★Bell Cora L
A2 Lynch R Philip 682-5841
B1 Hunter Edgar
B2 Parker Clarence 688-8625
B3 Smith Henry T 682-4758
C1★Brown Clara M
C2 Reid Winfred F
D1★Lewis Lena T Mrs
D2 Shelley W F 688-3710
D3★Suggs Mae E
H1★Kelly Johnny
119a★Davis Sandra B
125a★Page Karen D 489-0792
125b★Crawford Letha 489-6362
125c★Moore T M 489-5785
125d★Green Daisy
201a★Green Florence
201b★Quicks Anna
205a★Carter Diana
205b Conrad Willhelmia
209a Norman Emma
209b★Antheneck Sheila 489-6794
211a Davis Gearldine Mrs 489-7601
211b★Watson John W
215a★Mitchell Naomi K
215b★Bass E Elaine
303a Wiley Beatrice L 489-0345
303b Worley Eddie
305a Harris Cleo
305b Mack Angerlain
401 Sims Frank A
403 Mc Laurin John R 682-3757
405 Murphy David J 682-4482
407★Williams Dorothy
409★Bailey Curtis H
411 Miller Charalette W Mrs 682-4583
413 Sims Ethel H Mrs 682-1781
415★Vinson Olivia P
417 Vacant
419★Lyons Leo C
501★Perry Gwendolyn D
503★Allen Frances G Mrs 688-3043
505★Crochrell Clara

21

CORNWALLIS RD W —FROM 2500 S ROXBORO ST NORTHWEST

ZIP CODE 27707
CHARLES ST INTERSECTS
103 Buy-Quick 493-9906
108★Brown Mildred
109★Mc Cloud Juanita Mrs 489-1333
110★Spencer Virginia ◎ 489-6743
116★Sanders Christine M 489-1803
118★Nicholson Clint 489-9372
★Nicholson Annette
119★Withers Herbert 489-6744
120★Cobb Oosella T 489-3708
121★Nunn Geo ◎ 489-3295
126★Alston John A 489-9397
130★Bullock John ◎
131★Lewis Thelma ◎ 489-1763
133★Lewis Ellen 489-1504
200 Gurley's Animal Clinic 489-9194
211 Gurley Claybron H ◎ 489-2126
217 Glass Littleton J Jr ◎ 489-0782
221 Stroud Wilbur F ◎ 489-7694
301 Brown Eben O ◎ 489-9608
305 Chitwood Walter R Jr ◎ 489-4763
309 Miller Elsie M Mrs ◎ 489-9868
313 Fox Wm R ◎ 489-9446
AUGUSTA DR INTERSECTS
401 Veasey Kinchen O Jr tobacconist ◎ 489-0341
405 Dorminy John H III ◎ 489-8850
STUART DR INTERSECTS
505 Sharpe Russell M ◎ 489-6070
509 Sharpe R E & Son fuel oil 489-4172
Sharpe Russell E ◎ 489-4172
515 Proctor Willie G Mrs ◎ 489-9444
701★Harvan Donald J ◎ 489-0886
705 Zinger Harry W ◎ 489-4681
710 Miller E Mc Donald ◎ 489-3570
711 Council Edgar L Jr ◎ 489-2977
713★North Gary ◎ 489-8891
716 Paronen Paul W ◎ 489-7798
719 Powell Rufus H III ◎ 489-5222
HOPE VALLEY RD INTERSECTS
804 Blanton Charles D ◎ 489-4866
806 Nicholson Madge E Mrs ◎ 489-3917
808 Vacant
810 Squires Allen L ◎ 489-4594
814 Ferrell's Rental & Audio Visual Service 489-0473
911 Rogers-Herr Jr High School 489-3765

64

ZIP CODE 27705
SHOREHAM ENDS
CHAPEL HILL RD INTERSECTS
1114 Rodenhizer Bruce A ◎ 489-2745
1118 Rohla Velma A Mrs 489-5493
PICKETT RD INTERSECTS
1200 Saint Paul's Lutheran Church 489-3214
1211 Carver Louis J ◎ 489-5240
Ellis M Frances 489-8568
1212 Pickett Sue H Mrs ◎ 489-6395
1214★Adams Donald K 489-5145
1217 Jones Mary M Mrs ◎ 489-2968
1223 Flanders Elsie D Mrs ◎ 489-3738
1225 Hogue Henry H 489-4940
1227 Stillwell Pauline F Mrs ◎ 489-4166

45

HWY 751 ITERSECTS
1515 Vacant
1603 Pickett J Jeter ◎ 489-9622
1715 Hagler Ellis P ◎ 489-9521
1915 Harrison Vernon W ◎ 489-9566
2015 Proctor M Dean 489-0024
2017 Ervin Mary C Mrs ◎ 489-4518
2101 Edwards David L 489-0223
2103 Vest John C
2107 Holt Pamela S
2109★Wallace Kath
2115 Judea Reform Congregation 489-7062

46

2401 Stewart Thos R ◎ 489-9470
2405 Marley Willard M ◎ 489-9571
2409 Stewart Joy L Mrs ◎ 489-9455
2411 Adkins G W ◎ 493-2881
2413 Godwin Pitt ◎ 489-0983
2505 Hill E Louise ◎ 489-7645
EVANS DR INTERSECTS
2507 Mc Farland Roy M ◎ 489-3675
2511 Lee Saml A ◎ 489-2415
WELCOME DR BEGINS
2609 Griffin Roscoe D ◎
2613 Howard Dwight G ◎ 489-4314
2619 Dewey Donald E ◎ 489-1436
2621 Hanna James H ◎ 489-5587
2625 Erickson Robt M ◎ 489-4059
2629★Harrison Russell S ◎ 493-2265
2725★Henderson R Jas ◎ 489-4152
Pinehurst Candle Shop 489-1175

18

CORONA ST —FROM ALSTON AV NORTHWEST 1 SOUTH OF HEMLOCK AV

ZIP CODE 27707
804 Toler Bettie ◎ 682-1072
805★Pettiford Barbara A ◎ 682-5901
807 Gamble Henry ◎ 682-4277
808 Toler Belinda A
809 Judd Bettie ◎ 688-3502
810★Rogers Johnnie J 688-8359
Mullins Cora ◎
812★Williams Leroy ◎ 682-3754
813★Murray Rosa Bell 688-1624
814★Dunlop Beatrice 682-3712
815 Vacant
816 No Return
818 Miller Geo ◎ 682-0600
900 Ruth Danny L
901 Johnson Margt A Mrs ◎ 682-1608
Vacant
903 Thompson Shellie ◎
904 Ben's Drive Inn restr
905 Webb Moses A ◎ 688-3145
906 Dudley Max ◎
907 No Return
908★Farror Evelyn 688-8842
909 Pegram Leroy ◎

FOR A PLEASANT SELLING EXPERIENCE REMEMBER THE HOUSESOLD WORD:
Bob Gunter Realty, Inc.
4007 N. Roxboro Rd. (27704) 471-1521
EXCLUSIVE HFL MEMBER SERVING DURHAM, CHAPEL HILL, AND HILLSBOROUGH.

Commercial Air Service, Inc.
Specializing in Commercial Heating and Air Conditioning/Contracts
Holloway Street at Chandler Road
P.O. Box 15356 / Durham, N.C. (27704) / 919-596-9375

34

CORPORATION ST E —FROM 800 N MANGUM EAST

ZIP CODE 27701
104a No Return
104b Mc Milliam John
106 Speed Veola A Mrs 688-1680
106½★Malloy Sylvia
HAYWOOD AL ENDS
107 Pate Augustus 682-4153
107½★Adams Harold A 688-9092
108 Fuller Edna P Mrs 682-7600
109 Peterson Helen D 682-2603
110 Jones Cathy A
110½★Powell Eddie
111 Lyon Minnie B Mrs
112 Sanders Frazier Jr 688-9437
113★Royster Fannie 682-7086
116 Vacant
ROXBORO INTERSECTS
202a★Curry Kathryn 688-7527
202b★Lyons Lydia
205 Barbee Lanette
205a Edwards Joseph
205b Carrington Eva 688-4691
206★Person Dorothy L
207a Williamson James
207b Cheek Fred
208 Little Lillie M Mrs 688-1674
209 Vacant
210 Cook Wilie
211 Liles John B Jr ◎
212★Towell Alvin
213★Greene Pete 682-0825
214 Little Besssie B Mrs ◎ 688-0890
215 Vacant
216 Umstead Albert
GURLEY INTERSECTS

72

CORPORATION ST W —FROM 800 N MANGUM WEST

ZIP CODE 27701
103 Durham Electric Co contrs 682-8437
GLENDALE AV BEGINS
204a Vacant
204b Spencer Bessie Mrs 682-1718
207 Hester Zola M Mrs 688-6441
209 Brown Lenora H 688-2890
211 Hayes Helen
213 Williams Lorena H Mrs 682-1097
215 Duffin James B 682-8272
217 Docher Florence
NORTH INTERSECTS
306 Harper Elsie
307 Weaver Thos L ◎ 688-0378
309 Holeman Jerry 682-4697
Markham Billy F
310 Chamberlain Richd E ◎ 688-7994
311 Durham Cigar & Candy Co Inc 688-1389
MADISON BEGINS
RIGSBEE INTERSECTS
WASHINGTON BEGINS

62

COTSWOLD PL —FROM TROTTER RIDGE RD SOUTH 1 WEST OF COBBLESTONE PL

ZIP CODE 27707
5 Under Constn
6★Chandler Arth C Jr ◎ 493-1136
10 Lynts Geo W ◎ 489-7052
12★Krause David R ◎ 493-1285
13 Under Constn
16★Welch Mel ◎ 89-8821
17 Evans Earl M ◎ 489-6689
20 O'Brien Victoria T Mrs ◎ 489-1100
21 Fletcher Nelson T ◎ 489-[illegible]361
22 Paschal Edgar V ◎ 489-5254
23 Woodward Kent T ◎ 489-6423

44

COTTENDALE DR —FROM GLENCO RD EAST 1 NORTH OF LANG

ZIP CODE 27703
4411 Goodwin Leonard C ◎ 596-5772

24

COTTON ST (EAST DURHAM)—FROM 511 RESERVOIR SOUTHEAST 1 SOUTH OF PETTIGREW

ZIP CODE 27703
2100 Mount Seal Holiness Church

49

COURTLAND DR —FROM BRIGHTON RD EAST 3 SOUTH OF HOPE VALLEY RD

ZIP CODE 27707
3318 Under Constn
3401★West Jas M ◎ 489-8680
3509 Robinson C Louis ◎ 489-2752
3510 Hermans Jan J ◎ 489-2436
3511 Thompson Glen C ◎ 493-1340
3512★Tuttle Heath ◎
3514 Sneed Robt P ◎ 489-5021
3515 Vickers Lonnie W Jr ◎ 489-0465
3516 Martin Geo E Jr ◎ 489-7345
3517 Fridovich Irwin ◎ 489-3598
3518 Poplin Imogene H Mrs ◎ 489-2533
3519 Wilkinson Robt H Jr ◎ 489-5008
3520 Lawson Chas F ◎ 489-8403
3521 Vacant
3522 Roney David P Jr ◎ 489-1602
3523 Under Constn

63

COVENTRY RD —FROM HOPE VALLEY RD WEST 1 SOUTH OF DOVER RD

ZIP CODE 27707
2804 Bennett James L Jr ◎ 489-3901

44

COWAN DR —FROM ANGIER AV SOUTH 1 EAST OF MERIDIAN ST

ZIP CODE 27701

22

COX AV —FROM GRANT SOUTHEAST

ZIP CODE 27701
800 Corbin Alonzo ◎ 688-1263
802 Burwell Jesse F ◎ 682-4126
804 Harrington Michl E ◎
806 Carter Ida E Mrs
808 Corbett Jessie M Mrs ◎ 688-3189
810 Roberson Waddell W ◎ 682-4378
COLFAX ENDS
901 Bell Cath R ◎
902 Dunn Isabel W Mrs ◎ 688-6188
903 Peterson Melzie L Mrs
904 Harris Lula M ◎ 682-4576
905 Vacant
906 Bates Frank ◎ 682-6598
907 Harris Eulalia R ◎
★Harris E R Mrs 682-1768
908 Womble Henry A ◎ 688-7655
909 White Edw W
Davis Willie L 688-7900
910 Harris Zebedee D Rev ◎ 682-3862
911 Stewart Alfornce Jr ◎ 682-5897
ALSTON AV INTERSECTS

51

CRABTREE AV —FROM 300 CRUTCHFIELD NORTH 2 WEST OF ROXBORO RD

ZIP CODE 27704
3700 Thurbon John E ◎ 477-6454
3701 Massey Lloyd E ◎ 477-4956
3702 Tyson Vernon J ◎ 477-4427
3704 Mangum Isaac J ◎ 477-2537
3705★Oxenfield Robt ◎
3706★O'Shea Larry
3707 Lloyd Ervin P ◎ 477-4340
3711 Kidd Gerald L 477-6065
3713 Jacobs Transmission Service 477-6676
CARVER INTERSECTS
NEWSOM INTERSECTS

44

CRAFTON ST —FROM 2800 GLOVER RD WEST 1 SOUTH OF ESTHER DR

ZIP CODE 27703
1210 Edgerton Ernest C ◎ 596-6054

28

CRANE ST —FROM 509 S BRIGGS AV EAST 1 SOUTH OF ANGIER AV

ZIP CODE 27703
2302 Salley Minnie Mae Mrs
2304 Whole-True Gospel Holy Church
2307 Edgerton David 596-5214
2308★Edgerton Charles 596-6079
2312★White Ervin
2314 Mc Clain Pearl Mrs 596-5333

41

CRANFORD AV —CHANGED TO CHAMBERLIN AV

43

CRANFORD AV E —FROM GLENDALE AV EAST 1 NORTH OF W CLUB BLVD

ZIP CODE 27701
WASHINGTON INTERSECTS
ARBOR INTERSECTS
634 Luquire Eug A Jr ◎ 682-8766
635 No Return
637★Lynn Sue M 688-5909
DEXTER ST INTERSECTS
641 Leary Harvey L ◎ 682-8870
645 Whitfield Mary E Mrs ◎ 682-8025
647 Cooke Rudolph B ◎ 682-8810
648 Bedient Ralph O ◎ 682-2933
649 Wallace John L Jr ◎ 682-5911
650★Galinko Neal J 682-4476
651 Kemery Mary A Mrs 682-9429
651a Carden Ronnie 682-1228
652 Melvin Jas C 688-6838
654★Purvis Chas F 688-5904
655 Bass John D 688-8805
656 Germain Garland B ◎ 682-5801
RUFFIN INTERSECTS

64

CRANFORD RD (CONTINUATION OF MOREHEAD AV)—FROM 909 ANDERSON WEST

ZIP CODE 27706
2205 Beatty I Croom IV ◎ 489-9271
2214 Carver Gordon M Jr ◎ 489-0581
2215 Thomas J M ◎ 489-9609
2222 Brown Oscar K ◎ 489-2624
2223★German Victor F ◎ 489-5924
2227 Sanford David H ◎ 489-0332
2228 Harrar M G ◎ 489-3124
2231 Wyman Geo M ◎ 489-2073
2232 Sealy Will C ◎ 489-5238
2235 Walton Susanne J Mrs ◎ 489-5135
2236 Smith Lucille M Mrs ◎ 489-5104
2239 Hanna Frank A ◎ 489-4204
CITY LIMIT
DURHAM COUNTY
2240 Spengler Joseph J ◎ 489-2124
2243 Sewell Walter E ◎ 489-9484
2247 Graham Wm A ◎ 489-5214
2248 Davis Gifford ◎ 489-6989

Admiral
DUAL-TEMP
GLASGOW'S COLOR T.V. SERVICE
ADMIRAL — MOTOROLA — G.E. — SONY — SANYO
SERVICE ON ALL MAKES AND MODELS
RCA Solid State
2030 GUESS RD.
TEL. 286-797

Belk Leggett
Durham's Largest Department Store
FREE PARKING
South Square Mall, Chapel Hill Blvd. 493-3411

CRANFORD RD—Contd
2251 Myers De Witt L Rev ◎ 489-6440
2252 Dial Neil ◎ 489-5424
2255 Phelps Leland R ◎ 489-8718
2256 Goodwin Craufurd D ◎ 489-2777
2260 Philpott Jane ◎ 489-9366
2302 Perry Harold S ◎ 489-6982
2303 Carlitz Leonard ◎ 489-6279
2304 Angier Zalene Mrs ◎ 489-2280
2310 Coble Joseph F Rev ◎ 489-5226
2401 Anderson W Banks Jr ◎ 489-2625
HWY 751 INTERSECTS

38

CRAVEN ST (BRAGTOWN)—FROM OLD OXFORD HWY NORTH 1 NORTH OF MANGUM RD

ZIP CODE 27704
1 Buchanan Sharon M Mrs ◎
3 Smith Wm J ◎
5 Hoggins Curtis R ◎
107 Griffin Carl V ◎ 477-8540
109★Cooke Ruby R Mrs ◎
113 Painter Edw B ◎ 477-6391
114 Mokus Marshall 471-3374
114½ Duke Lillie M
116 Vacant
117 Mc Clanahan Herbert J ◎ 477-6694
118 Buchanan Vernon T 471-1751
120 Bledsoe Earl C 477-6482
121★Currin B L
124 Petty Chapin H ◎ 477-4033
129 Hayes John E ◎ 477-2611
130 Taylor Lillie M Mrs ◎ 477-4098
131 Hayes John R
134 Vacant
135 Saunders Joseph
137 Jackson Lynwood ◎
USHER INTERSECTS
141 Knott Vernon L ◎ 477-1159
142 Sparrow Hubert ◎ 471-1267
143★Babb Marsha 477-6840
144 Mc Dowell Myra K Mrs ◎
149 Vacant
151 Vacant
152 Cates Henry L Jr ◎ 477-4997
153 Mc Bride Horace B ◎ 477-4035
154★Walker Michl T 477-2427
155 No Return
MARTIN INTERSECTS
162 Keith Worth B ◎ 477-6059
161★Bland Jimmy R ◎ 477-6662
160 Walters Wm B ◎ 477-8192
161★Smith J O
161★Ellis T J 477-2618

28

CREASY ST —FROM SATER ST SOUTH 1 EAST OF BENJAMINE ST

ZIP CODE 27703

70

CRESCENT DR —FROM FISKE EAST 1 NORTH OF MIAMI BLVD

ZIP CODE 27703

58

CRIST ST —FROM 2413 W PETTIGREW WEST 3 NORTH OF ERWIN RD

ZIP CODE 27705
2300 Pratt Jeannette H Mrs ◎ 286-9263
2301 Harris Aritha S Mrs ◎ 286-0175
2306 Ford Laura Mrs 286-4190
2307★Phelts Eva M
2308 Braxton Wm H 286-3316
2310 Booth Wm H 286-9617
2311★Parker Betty H 266-4677
2312 Mc Kee Dewey
2313 Patterson Robt R 286-3780
2314 Beauty Spot Barber Shop
2317 Webb Rosetta B Mrs ◎ 286-7615
JORDAN ENDS
2320★Wright Biola 286-4679
2402★Dudley Denis
2403 Nunn's Grocery
FULTON BEGINS

57

2404 Odom Sheila
2406 Sanford James L 286-7440
2500 Patterson Ruby Mrs 286-7870
2501★Riley Wiley T
2502 Vacant
2503 Vacant
2505 Jones Edw E ◎ 286-9813
2507 Mc Koy Willie 286-7668
BEACON ENDS
2508 New Bethel Baptist Church 286-7639
New Bethel Child Development Center 286-7639
2511 Boone Nora S Mrs 286-3342
2513 Moore Geo W ◎ 286-7139
ASHLEY INTERSECTS
2700 Vacant
NASSAU BEGINS
BASS INTERSECTS
2801 Brown Mary T Mrs ◎
2803★Adams Willie
CITY LIMIT
DURHAM COUNTY
end West Durham Cemetery
2902 Vacant
2904 Williams Percy ◎ 286-7678
2908 Couch David D ◎ 286-7364
2911 Lipton Warren
2913 Harris Sam
3001 Rines Ella M Mrs ◎ 286-7970

18

CRETE ST —FROM CHALMERS ST EAST 1 SOUTH OF GASTONIA AV

ZIP CODE 27707
1005 Grandy Ophelia S Mrs ◎ 688-7915

55

CROASDAILE DR —FROM HILLANDALE RD WEST 1 NORTH OF CARVER

ZIP CODE 27705
2726 Garden View Office
101 Garden View Realty Inc 383-5575
Suites
102 Croasdaile Farms 383-5681
103 Depilatron org-business 383-2907
103a State Farm Insurance Co 383-3887
103 Anderson Bond acct
103 Precision Chemicals 383-7147
103 Bryson Edwin C lwyr 383-1008
104 Security Savings & Loan Association 682-9374
201 General Telephone Directory Co 383-1511
202 Cole Byron K phys 383-6615
203 Wachovia Mortage Co 683-5335
204 Burns G A Associates Inc mgmnt consultants 383-3461
205 C L Keypunch Service Inc 383-4188
Guajardo Cesar phys 383-6933
207 County A B C Bd ofc 383-5529
207 Massachusetts Mutual Insurance Co 383-6706
208 Life Insurance Co Of Georgia 383-6671
2800 Apartments
H2★Boddie Leah 383-2841
H1★Converse Luther 383-5758
H3★Weaver Joel
H4★Malony Myrtle 383-1267
H5★Purcell Eileen R
H6★Mc Cormick K E 383-5412
H7★Thompson Mary W
H8★Williamson Kenneth G
J1★Farrell Barry C 383-6086
J2★Spratt Florence F
J3★Lindsay Hazel B
J4★Moore Benj E 383-3271
J5★Hill Mary L
J6★Terry Barbara
J7★Wood John S 383-1453
J8★Kuniansky Max 383-4334
J9★Brown Janie R Mrs
J10★Wilson Albert D
J11★Jones Raymond R Jr
J12★Rogers C N Jr
K1★Segee Beverly A
K2★Briggs Mervyn R
K3★Lewin Geo
K4★Trevathan J L
K5★Rearden Helen
K6★Parker Sybill
K7★Britt C B
K8★Donnelly Henry L
L1★Fleming Francis D
L2★Stenhouse Geo D
L3★Debruler Henry L
L4★Gordon Jonelle G 383-3154
L5★Grooms Harry L 383-1624
L6★Faucette Steph D
L7★Scott J G
L8★Williams Jay
M1★House Patsy V 383-4879
M2★Lucas Virgil S Jr
M3★Miller Robt
M4★Dennis Joyce H
M5★Chung K T
M6★Zanar Anne J 383-3185
M7★Palmer Mildred M
M8★Weems Ann
M9★Johnson Randal
M10★Leonard Leon A
M11★Hall Joanne E
M14★Klotman Paul E
M15★Hilliard Warren
M16★Feltcher Paula P 383-5285
O1★Johnson Rae
O2★Weslex Jones
O3★Jenkins Richd
O4★Rasberry Thelma
O5★Taylor Wm J 383-5051
O6★Sperb Wm B
O7★Davis Margt
O8★Stephenson Shaw
3000 Color Craft Inc photo printing 383-5593
3104 Ricca Nelson Gantt & Co accts 383-6651
3414 Le Chateau Steak House 383-1747
Block & Bottle Co The tavern

HARRISS - CONNERS CHEVROLET Inc.
The Fastest Growing Chevrolet Dealer In Carolina
Chapel Hill — Durham Blvd. P.O. Box 2040 Chapel Hill, N.C. (27514)
Tels. Durham 493-2431 Chapel Hill 942-3191

DURHAM BUILDERS SUPPLY CO.
BUILDERS' SUPPLIES of All Kinds
BUILDERS' HARDWARE
BUILDING SPECIALTIES
Customer Parking
105 S. BUCHANAN BLVD. (27701)
Phone 688-1381

CLAUDE M. MAY, Inc.
Painting — Papering — Interior Designing
AMPLE PARKING SPACE
111 W. Main St. (27701) Tel. 682-9348

Brame SPECIALTY COMPANY Inc.
Janitor Supplies — Office Products — Industrial Papers — Laundry Supplies
Wholesale Paper — Customized Designing — Matched Packaging — Napkins — Place Mats
949 WASHINGTON STREET, (27701) TELEPHONE 682-5421

THALHIMERS
ONE OF THE SOUTH S NEWEST AND MOST COMPLETE DEPARTMENT STORES
All Stores Tel. 286-7751
Lakewood Shopping Center
Northgate Shopping Center

46

CROMWELL RD —FROM HARRIMAN RD SOUTH 1 WEST OF RIDGE RD

ZIP CODE 27705
3203 Currier Barry A ◎
3208 Arnett Carroll D ◎ 489-9415
3209 Jeffs Peter W ◎ 489-8223
3212 Reed John W ◎ 489-1011
3215 Cole Cary C ◎ 489-2762
3408 Oxford Gerry S ◎ 489-7015
3409 Orander Reuben W ◎ 489-8901
3412 Edwards Saml B ◎ 489-8191
3415 Wagner Galen S ◎ 489-6791
3416 Tyler Darryl D ◎ 489-7770
3421 Wells Richd L ◎ 489-3761
3424 Wall Lonita W Mrs ◎ 489-2174
3425 Purser Fred O Jr ◎ 489-7788
3431 Young Robt W ◎ 489-6242
3435 Coppedge Hallie M ◎ 489-5303
3439 Plonski Edw ◎ 489-9305
3509 Miller Roger E ◎ 489-2030
3515 Brogden Boyd G Jr ◎ 489-2979
3527 Hall Roland W ◎ 489-3569

66

CROSBY RD —FROM DUKE BLVD WEST 1 SOUTH OF HORTON

ZIP CODE 27704
NUMBERS IRREGULAR
717 Vick James P ◎ 477-3082
715★Best Mc Reynold ◎ 477-4074
712 Smith Lew W ◎ 477-7437
709 Bales Larry P ◎ 471-2305
708 Mc Lean Archie C ◎ 477-2223
615 Boyd Charles E ◎ 477-3517
614 Jones Wm S ◎ 477-5690
610 Doby Clarence L ◎ 477-2817
611 Jackola Geo J ◎ 477-5135

26

CROSS ST —FROM GOLEY EAST 1 SOUTH OF ANGIER AV

ZIP CODE 27701
1410★Alston Arth L 596-0155
GOLEY INTERSECTS

18

CROWELL ST —FROM 2300 CHALMERS WEST 1 NORTH OF CANA ST

ZIP CODE 27707
1203 Kyle Geo T ◎ 682-1485
1204 Kearney Wm P ◎ 682-4264
1207 Carrington Arth L ◎ 688-9229
1210 Davidson Celia T Mrs ◎ 688-7129
1213 Smith Robt F ◎ 682-2808

51

CRUTCHFIELD ST —FROM 3707 ROXBORO RD WEST 1 NORTH OF DAIRY RD

ZIP CODE 27704
114 Ellis Jonah B ◎ 477-2735
TURRENTINE BEGINS
210 Griswold Merritt N ◎ 477-6929
TRENT RD BEGINS
PENDERGRASS BEGINS
READ AV BEGINS
BIRMINGHAM AV BEGINS
NEWTON RD INTERSECTS

36

CUMBERLAND AV —FROM 1617 CAMDEN AV NORTH

ZIP CODE 27704
1708 Cole Charles C ◎ 688-2555

47

CURRIN AV —FROM 2123 CHAPEL HILL RD EAST 1 SOUTH OF BIVINS

ZIP CODE 27707
2101 Proctor Wallace R ◎ 489-9842
2109★Vaughn Linda 489-7532
2111 Evans Robt B 489-7512
2113★Brill Steph ◎ 489-3533
2115★Norcross Eliz 489-7973
CHAPEL HILL RD INTERSECTS

18

CURTIS ST —FROM 900 ELMIRA ST SOUTH 1 EAST OF HEMLOCK ST

ZIP CODE 27707
2208 Weaver Herbert E ◎ 682-3779
2211 Brandt Curtis
2214 Saddler Eddie J ◎ 682-7653
2215 Ballard Helen P Mrs ◎ 682-2484
2216 Stephens Willard J ◎ 688-8791
2224 Reade Emmalene Mrs ◎ 682-1067
2311 Burwell Barbara Mrs ◎ 682-2988

71

CUSHMAN ST —FROM 225 WALTON ST SOUTH

ZIP CODE 27703
103 Jiggetts Charles L 596-9151
104 Morgan Howard
107 Weeks Roosevelt
107b★Tilley John
108 Harris Doris
109★Banks John
111 Elam Elaine P
113 Johnson Nannie
114 Chambers Joan
117 Key James R
118 Haskins Collins H
119★Keith Wm
122 Newman Roxie 596-4211
123 Cadlett Joe Jr 596-9259
125 Edward Bertha M Mrs 596-6371
126 Wright Charles 596-5523
127 Mitchell Thessie L 596-8816
128 No Return
131 Rosemond Edw 596-1807
132 Obie Saml B Rev 596-9270
133 Harris James 596-6607
135 Vacant
200 Brodie Arth L
201 Parker Lloyd T 596-4221
204 China Hattie 596-1055
205 Cates Fred 596-6366
206 Vacant
207 Streater John M 596-9213
208★Fuller Charles 596-7260
212 Weeks Flossie L Mrs

50

CUSTER CIR (PARKWOOD)—FROM EUCLID RD EAST 1 SOUTH OF BRENTWOOD RD

ZIP CODE 27713
1 Long Laurence D ◎ 544-1944
3 Sterling Wayne A ◎ 544-2539
5 Fennell Joseph E ◎ 544-2050
7 Lawrence Wallace C ◎ 544-1013

58

CYCLE ST —FROM 2304 SHIRLEY NORTHWEST

ZIP CODE 27705
RINGLING ENDS
2300a Smith Connie
2300b Hoyt Melba
2313a Elliott John J 286-9644
2313b Horton David Jr 286-7624

7

DACIAN AV —FROM 1300 GLENDALE AV WEST

ZIP CODE 27701
203★Culp John H ◎ 682-8014
206 Browning L N ◎ 682-6201
208★Mc Lain Lynn ◎ 688-8982
210 Carden James B Real Estate 682-1611
Carden James B ◎ 682-1611
218 Turyn Walter W ◎ 682-3090
Krugman Neal 682-3090
219★Gowitt Gerald T 682-6815
220 Gratz Pauline Mrs ◎ 688-4087
221 Pruner John S ◎ 688-8941
222★Michael Bruce 682-1347
223 Glosson Charles W ◎ 688-4109
225★Springer Steven P 682-2252
226 Twine James W ◎ 688-5996
★Carnell Larry 688-3028
227 Sud Ish 688-8818
NORTH INTERSECTS
303 Rogers Emmett W ◎ 682-6230
305 Crandell Robt A ◎ 688-8546
307 Shannonhouse Richd 682-1214
308 Sears Tolbert L ◎ 682-7375
309 Schultz Norman C ◎ 682-3805
310 Lemons Chas W ◎ 682-4120
311 Baxter John R ◎ 688-7015
312 Steiner P S
313 Vali H P 682-3294
314 Ellis Leon ◎
315 Towher Thos ◎ 688-0388
317 Crutchfield Robt M ◎ 688-8873
319 Knight Howard O ◎ 682-1658
WASHINGTON ST INTERSECTS

25

N&W CROSSES
HARPER ENDS
DUKE INTERSECTS
815 Brookdale Apartments The 682-0361
1 No Return
2★Jennette Eug C
3 Potts Leon 682-3588
4★Waller H G
5★Beatty Larry N
6★Gibson Ricky
7 Earl Lorraine
8 Parker Melvin O
9 Vacant
10 Shuster Barbara
11 Hart D B
12 Smith C D
13 Anderson Brenda F
14★Rush M
15 Adams Wilbert
16 Simmons Vera
17★Jordan Saml
18★Williams Johnnie
19 Ogle Carrie S
20 Fetters Rhonda
21 No Return
22 Crum Ohm

Wm. Muirhead Construction Co. Inc.
COMMERCIAL • INDUSTRIAL • HIGHWAY
General Offices 682-9215
Muirhead Asphalt 682-9219
Constructors Concrete 682-9211
Building Supplies And Shop 682-9214
1435 Camden Av. At N and W R.R. (27704)
P.O. Box 2012 (27702)

REALTOR®
SOUTHLAND ASSOCIATES
212 N. Corcoran St. Durham, N.C. (27701) and Duke St. at Horton Rd. Call 688-8121
Realtors and Insurors
MEMBER NATIONAL ASSOCIATION OF INSURANCE AGENTS

GREY STONE BAPTIST CHURCH
2601 HILLSBOROUGH ROAD (27005) TEL. 286-2281

DACIAN AV—Contd
23 Wrigsby Otto
24 Vacant
25★Jones Geo
26 Vacant
27★Edge Matthew
28 Armstrong Steph
29★Peacock Richd
30 Quick Mary J
31 Arrington Lucy
32 Baines Gaither C
33 Hiestand Susan
34 Crudup Mary
35 Coley Don
36 Vacant
900 Brady Robt H 688-3117
902 Rissman Judith L 688-0895
902½ Martin Geo W 682-7678
904½★Crowell Sue 682-6578
904 Scherer Francis R
905 Loyd Gaines C ◎ 682-4055
906 Apple Edwin W ◎ 682-0163
907 Long Wm H ◎ 682-2072
908 Cole James B ◎ 682-9529
909 Haithcock Eric E
910 Clark J Wyatt ◎ 688-8315
911 Margolis Saml ◎ 682-4608
912 Farabow Gad E ◎ 688-6447
913 Norbury Gladys Mrs ◎ 688-0838
914 Maloney Edw J
917 Linda Apartments The 683-1541
1 Gallo John M
2 Larson R L
3 Outland Floyd
4 Lunsford Franz
5 Mogavers Richd S
6 Kirby Andrew
7 Lee Frances L
8 Crouse Deborah T
9 Jirtle Randy L
10 Emmer Wendy L
11 Chircu C C
12 Schrnker D
916★Johnson Eliz W Mrs ◎ 682-4781
917 Apartments
918 Briggs Daisy R Mrs ◎ 688-4094
920★Grantham R Lee 682-7700
★Di Perna Charles J 688-6254
★Getzoff E D 688-1158
921 Cate Esther H Mrs ◎ 682-0179
922 Vance Apartments
1★Prince M
2 Frederick Jacquelyn 688-1684
3★Martell Wm
4 Barnes Eva 682-0986
5 Jones John 688-4574
6★Williams Doug T
7 Awramik Joyce L 682-2933
8 Vacant
9 Crosby Jane
10 Richards Faye
11★Kurz David
12 Schwarb Charles C
924 Glenn The apts
1 Newton Walter L 688-1659
2 Byrd Roger C 688-1902
3 No Return
4 Goodwin Carl 688-8909
5 Warren Hassie S Mrs 682-0973
6 Cordle Ruth 688-2783
7 Corless Helen C 682-4716
8★Bernard Lance
9★Blume Julie
10 Woods Edwin B 688-4068
11 Altman Ronnie E 688-1004
12 Reilly Steph 688-5765
926 Aycock The apts
1 Wight Joanne M 682-1649
2 Hundley Alma 688-7968
3 Turner David J 682-6162
4 Adcock Irene 688-4105
5★Mc Neil S
6★Albes James T
7 Vanwey W Shannon 682-1397
8★Pape Dennis
9★Wacome Karen A
10 Wilson Deborah A
11 Sharpe Cathy 682-8923
12 Lakin Michl 688-0269
GREGSON INTERSECTS
1001★Kelly Chas R Jr 688-2070
1002 Siedow James N 682-7282
1003 Martin James B ◎ 682-4556
1004 White Charles Jr ◎ 682-1964
1005 Preslar Seth J ◎ 682-3313
1006 Smith Wm C Jr Rev ◎ 682-8208
1007 Hessee Lacy N ◎ 688-7016
1009 Honeycutt Earl B ◎ 688-7040
1010 Lyon Wortham C ◎ 682-9024
1011a Dean Wm L 682-6581
1011b Coman Robt F
1013 Munday Carl A ◎ 688-1128
Apartments
1 Miller David E 682-6329
2 Haskin Edmund C 682-6023
3 Lane Ellen B
1015 White Geo C Jr 682-5285
Crocker John G 682-0238
1017 Featherston Florence J
1019a Waugh Richd E
1019b Sinkiewicz Don 688-5808
1021★Kuhn Marsha 688-6871
★Thorn Alf 688-1545
1023 Gay Rachel P Mrs ◎ 682-3751
1025★Basuk B
1027 No Return
1029★Duncan Margt A
1029½ Mc Cullen Wm
1031 Andrews-Kulis Michl
WATTS INTERSECTS
N BUCHANAN RD INTERSECTS

18
DAKOTA ST —FROM LANE EAST AND SOUTH 2 EAST OF FAYETTEVILLE

ZIP CODE 27707
2500 Best Drive Inn restr
2504 Best Marvin J ◎
2506 Rogers Minnie S Mrs ◎ 682-2622
2508 Vacant
2512 Willis Albert L ◎ 682-8489
2514 Hamilton Rosa L Mrs ◎
Shepard James E Jr High School 688-0481

6
DALE ST —FROM 107 S ELM SOUTH 1 SOUTH OF MAIN

ZIP CODE 27701
903 Moore Ronald
905 Lunsford Amelda W Mrs
906 Ferrell Mamie
907 Gordon Lester G 682-8509
908 Dorty Henry 682-7431
909 Newcombe Alene 688-0536
910 Vacant
911 Vacant
912 Vacant
914 Laws Caddie
916 Mason Estelle 688-2973
LYON INTERSECTS

18
DALLAS ST —FROM NORMANDY SOUTH 1 SOUTHEAST OF SOUTH

ZIP CODE 27707
2402★Edgerston Wm H ◎ 682-0725
2403 Alichilt Thos 688-0843
2404★Mc Cauley Thos J 688-6567
2406 Hall Leon ◎ 682-3832
2407 Reed Mary A Mrs ◎ 688-9497
2408 Vacant
2410 Bracey Wm H ◎ 688-7957
2411 Stone Wallace L ◎ 682-7959
2412 Davidson Lucy A Mrs ◎ 682-3834
2414 Pridgen James H Jr ◎ 682-7958
2501 Knight Julius F ◎ 682-7957
2502 Walker Charles ◎ 688-2174
2506 Webb Charlie ◎ 682-5993
2508 Faulk Geo T ◎ 682-7858
2509 Adams Roady G Mrs ◎ 682-7854
2510 Waddell James E ◎ 682-2208
2512 Frazier Lonnie G ◎ 682-6958

44
DANBURY DR —FROM HOLDER RD SOUTH 1 EAST OF RICH RD

ZIP CODE 27703
810 Cash D Harris ◎ 596-6197
901★Allman R W ◎ 596-2323
905★Wayne T M ◎ 596-4112
910 Wood Michl B ◎ 596-8387
914 Forehand Kenneth W ◎ 596-7148
917 Barbee Foy L ◎ 596-9576
919★Goodwin Bruce B ◎ 596-8584
920 Dennis Patk B ◎ 596-8686
924 Goodwin Grover H ◎ 596-8780
925 Smith John R ◎ 596-2857
927 Shambley Ross V ◎ 596-3337
928 Lominac Rex C ◎ 596-8049
929 Carr Richd R ◎ 596-6098
Andrews James R ◎ 596-2636
932 Mc Ghee Wm D ◎ 596-6288
933 Robinson Clyde W Jr ◎ 596-5138
934★Mc Ghee W David ◎ 596-6288

49
DARBY RD (HOPE VALLEY)—FROM WESTOVER RD SOUTH 1 WEST OF DOVER RD

ZIP CODE 27707
3805 Braibanti Ralph J ◎ 489-2055
3813 West Albert L ◎ 489-7733
3818 Weistart John C ◎ 489-4160
3824 Wright J Meade ◎ 489-6969
3902 Whitefield Clarence E ◎ 489-9756
3910 Lawrence K ◎ 493-1374

18
DARK CIR —FROM BEECHWOOD EAST IN A SEMI CIRCLE 1 SOUTH OF CORNWALLIS RD

ZIP CODE 27707
1807 Bible Way Apostolic Temple 489-5307
★Russell John Bishop 489-5307
2811 Gee Lila M Mrs 489-8672
2815★Jones Ann C 489-3794

38
DARROW RD —FROM DAVIE RD EAST THEN NORTH 1 NORTH OF WESTMINSTER AV

ZIP CODE 27704
ALAMEDA ST INTERSECTS

REMCA, Incorporated
Real Estate Management • Economic Development
Counseling • Technical Assistance • Training
613 Vickers Av. P.O. Box 195 (27702)
Telephone (919) 682-8171

CHAMBERS TROPHIES AND PRO SHOP INC.
688-7495
227 Wellons Village Shopping Center (27703)

DIAL 682-6111

YELLOW CAB
DELIVERY SERVICE
DIAL 682-6111

Dodge Cars Dodge Dodge Trucks
ILDERTON DODGE CO.
51 YEARS WITH DODGE
CARS AND TRUCKS
Tel. 682-5787
SALES AND LEASING
806 W. Main St. (27701)

Established 1872
J. Southgate & Son INCORPORATED
FIRE — CASUALTY — AUTOMOBILE — BURGLARY INSURANCE SPECIALISTS
BONDS — MARINE — HOSPITALIZATION — HEALTH and ACCIDENT — LIFE
1013 Broad St., P.O. Box 1651 (27702)
Phone 286-2905

DARROW RD—Contd
2908 Rich Sandy G ◎
2921 Cannada Leslie L ◎ 688-0485
2922 Salmon Walter B Jr ◎ 688-1640
2926 Gore W C ◎ 688-8487
2930 Brown
2934 Lowe James M ◎ 682-3849

53

DARTMOUTH DR —FROM FAWN AV NORTH 1 EAST OF HILLANDALE

ZIP CODE 27705
1900 Vacant
1910 Womble David E ◎ 477-3569
1914 Dailey John C Jr ◎ 477-7716
1918 Parker Elmer A ◎ 477-5467
1919★Ford G E ◎ 471-3260
1921 Edwards James S ◎ 471-1671
1922 Greer Robt A Jr ◎ 477-8184
2001★Anderson Thos W ◎ 471-1731
2002 Langford Thos A ◎ 477-2031
2006 Bennett James G ◎ 477-7729
2007 Prince K B Jr ◎ 477-2849
2009 Gibson Gerald W ◎ 477-4115
2010 Bell S Thos ◎ 477-3709
2013 Graham John ◎ 477-2601
2014 Haswell Ronald D ◎ 477-7970
2017 Clonniger D Steph ◎ 477-8010
2018 Williamson Paul C ◎ 477-3708
2021 Sigmon Ned A ◎ 477-5286
2100 Mangum Harland ◎ 477-3727
2101 Faircloth Wm 477-1167
2104★Roberts Earl U ◎
2105 Nichols Marjorie C Mrs ◎ 477-2958
2108 Cobb Mildred F Mrs ◎ 477-2540
CARVER ST INTERSECTS

63

DARWIN RD —FROM NOTTAWAY RD NORTHEAST 1 SOUTHWEST OF RUGBY RD

ZIP CODE 27707
3515 Rouse James B ◎ 489-6973
3516 Johnson J Eric Jr ◎ 489-2768
3519 Williams Joel F ◎ 489-3497
3520 Watkins Rotcher H Jr ◎ 489-3851
3523 Pollard Jones D ◎ 489-8331
3524 Under Constn
3528 Hedrick James T ◎ 489-9746
3606 Hallowell John H ◎ 489-0286
3612 Jordan Charles L ◎ 489-5030
3618 Under Constn
3700 Mulholland Mary L Mrs ◎ 489-3701
3716★Old Jonathan ◎ 489-1627
3717★Hearn Claude J ◎ 489-3595
3720 Moser David M ◎ 489-6885
3723 Williams Edw S ◎ 489-4511
3724 Jones Morris A Jr ◎ 489-7992
3800 Pearce Philip H ◎ 489-4798
3808 Anderson E Everette ◎ 489-0568

66

DAVID ST —FROM ARGONNE AV SOUTH 2 WEST OF ROXBORO RD

ZIP CODE 27704
4302 Lambert Michl K ◎ 477-5265
4301 Wentz Robt ◎ 477-4522
4304 Southwick Everett W ◎ 477-8961
4305 Renard Richd L ◎ 477-1379
4306★Norris Dallas ◎ 477-5551
4307 Bradley Mary K Mrs ◎ 477-3055
4401 Daniels
4402 Southerland H Mrs ◎ 477-0236
4405 May Geo W Jr ◎ 477-7240
4409 Ervin Cameron E ◎ 477-7506
4410★Pate Robt ◎ 477-5270
4411 No Return
4413 Warren Alwood B ◎ 477-3567
4414 Edwards Wayne W ◎ 477-3289

36

DAVIDSON AV —FROM FARTHING EAST 1 NORTH OF ST PAUL

ZIP CODE 27704
101 Lavenduski Kittie W Mrs ◎ 477-7243
103 Moore C L ◎
105★Cheek Douglas
106 Hayes R Leonard ◎ 477-7466
108 Richardson Edith M Mrs ◎ 477-9048
109 Vacant
110 Ferrell Louise A Mrs ◎ 477-7195
111 Sparks James H ◎ 477-7512
112 Williams Wm F Jr ◎ 477-7541
113 Hicks Pam S
114★Hall Grady
115 Griffin W Lacy ◎ 477-7115
116 Lightbody Guilford R ◎ 477-5949
117 Walton James H ◎ 477-5867
118 Blackley Martin L ◎ 471-3730
119 Meeks Donald B ◎ 477-7026
120 Kimbrough Vermelle S ◎ 477-7091
121★Robinson Steph ◎ 477-3686
122 Lougee Edrah H Mrs ◎ 477-5797
ROXBORO RD INTERSECTS
208 Under Constn
210 Husketh V L Mrs ◎ 477-7434
212 Chapman Kindergarten 477-7895
Chapman Sadie M ◎ 477-7895
216 H & H Carwash
302 Mitchell Wm T ◎ 477-7139
CASCADILLA BEGINS (NOT OPEN)
CITY LIMIT
DURHAM COUNTY
AMBRIDGE INTERSECTS

38

DAVIE DR —FROM GLENN RD EAST 1 SOUTH OF ALAMEDA ST

ZIP CODE 27704
2501 Robertson Wm F ◎ 688-2680
2503 Parton Bud V ◎ 688-6643
2505 Mulholland Ronald T ◎ 682-3950
WESTMINISTER AV BEGINS
2601 Wall L Jack ◎ 682-7287
2603 Rigsbee Robt Y ◎ 682-8298
2605 Lloyd Billy W ◎ 688-2660
2607 Pendergraph W A Jr ◎ 688-4260
WISHART ST BEGINS
2703 Johnson Jerry D ◎ 688-1856
2707 Hobgood Hunter G ◎
2711★Hockaday Margt ◎ 682-4976
2713 Naillon Tillmon ◎ 682-0176
2714★Clark L B
2715 Harper Richd ◎ 682-4802
2718 Medlin
2803 Massey Larry T ◎ 682-8083
2804 Rigsbee
2807 Mangum James D ◎ 682-3255
2809 Vaughan Carolyn L ◎ 682-8801
2812★Deese Wm ◎ 682-6453
2815 Tilley Donald E ◎ 682-5053
ALAMEDA ST INTERSECTS
2902 Bryant Harvey Y ◎ 688-4692
2903 Cates Billie W ◎ 682-6491
2905 Green A Lee Jr ◎ 682-2288
2906 Kendrick Gerald M ◎ 688-8773
2907 Naillon J D Jr ◎ 682-5156
2908 No Return
2909★Broiles Ken ◎
2911 Sims Edw W Jr ◎ 682-4280
2912 Williams Marvin J ◎ 682-8308
2913 Fowler Ruth Mrs ◎ 688-0547
2917 Little Clarence R ◎ 682-0690
2918 Riley Wm R ◎ 682-6839
2920 Brewer Billy R ◎ 688-2472
WEYBURN RD INTERSECTS
3001 Painter Wm A Jr ◎ 688-5196
3002 Hurley Franklin G ◎ 682-4775
3004★Roberts J H ◎
3005 Brown Richd N ◎ 688-2814

38

DA VINCI ST

ZIP CODE 27704
717 Dean Patricia M ◎ 477-8925
724 Mc Dowell Michl ◎ 477-2780
802★Edwards Carlee ◎
803 Simmons Shirley A Mrs ◎ 477-6056
804 Bailey Jane E ◎
805 Patterson Thos L ◎
806 Tate Sander L ◎
807 Foster Wm E ◎ 477-2211
808 Turrentine Louis truck driver ◎ 477-8444
809 Mc Laughlin Edw ◎
810 Harris Robt L 477-5281
811 Parker Burnice L ◎ 471-2196
814 Vacant
815 Bullock Marjorie A ◎ 477-2881
816 Justice James W Jr ◎
817★Evans Donnell ◎ 477-2459
818 Mebane Hattie ◎ 477-5713
819 King Henry Jr ◎ 471-1849
821 Coleman Eula M ◎ 471-2050
825 Adams Jesse C ◎ 477-5636
HINSON ST INTERSECTS
903 Allen Lerline ◎ 477-8506
905 No Return
906 Barnett Virginia M ◎
907 Lea June S Mrs ◎ 471-3888
908 Melvin John L ◎
909 Holloway Wynette Mrs ◎ 477-3901
911 Gilchrist Thaddeus L ◎ 471-3610
912 Pollard Iris M ◎
913 Freeman Paul J ◎ 477-6942
915 Moser Willie ◎
916 Judd Sarah C ◎ 477-1818
917 Williams Frank ◎ 471-1859
918 Daye Annie J ◎ 477-1113
919 Parker Mary L ◎ 477-2542
922 Thomas Diane ◎
923 Pitts Ola M Mrs ◎ 471-1147
924 No Return
925 Mc Dowell Gladys P ◎
926 Carlington Lucille ◎ 477-4125
927 Scott Ross Jr ◎
929 Lamberth Bobby L ◎
930 Woods Leamon ◎ 477-0393
1000★Wadsworth Al
1001 Bullock Alf ◎
1002 No Return
1003 Lawrence Johnny M ◎
1004 Brandon Larry W ◎
1007 Jenkins Lula H ◎
1008 Smith Helen Mrs ◎
1009 Sanders Charles ◎ 471-3139
1010 Rosser Barbara Mrs ◎ 477-0859
1011 Steele Johnny T ◎
1012 Young Jerome ◎ 477-5161
1013 Hodges Jethro ◎ 477-4409
1015 Hughes Lillie ◎
1018 Holdeman Willie L ◎ 477-1574
1019 Williams Annie ◎ 477-2894
1021 Covington Bertha G Mrs ◎ 477-7850
1022 Newman Charles L Jr ◎

TARHEEL INSULATION CO., INC.
286-0043
2710 Edmund St. (27705)
Insulation

Dutch Boy
DUTCHVILLE BUILDERS SUPPLY, Inc.
COMPLETE LINE OF
BUILDING SUPPLIES - PAINTS - HARDWARE
PHONE 528-1591
Lake Rd., P.O. Box 705 — Creedmoor, N.C. (27522)
JOHNS MANVILLE JM PRODUCTS

QUALITY CLEANING
SCOTT and ROBERTS Inc.
DURHAM'S FOREMOST CLEANERS
733 Foster St. (27701) Tel. 682-9325

DA VINCI ST—Contd
1023★Davis Malinda ◎ 477-6290
1025 Allen Wm M ◎ 477-0823
1026 Vacant

64
DAVIS ST —FROM 819 MAPLEWOOD AV WEST 1 NORTH OF MOREHEAD AV

ZIP CODE 27701

16
DAWKINS ST —FROM 400 E UMSTEAD SOUTHWEST

ZIP CODE 27707
1203 Brown Ollie Mrs ◎ 688-2677
1205 Wiggs Hallie R Mrs
1206 Williams Josephine Mrs 688-6250
1207 Crump Katheryn 682-6623
1208 Vacant
1209 Hayes Mary R Mrs 688-0557
1210 Lewis Mollie W Mrs
1211★Mines Lula M Mrs 682-5170
1211½★Harrington Willie M 688-0830
1212 Ham Alberta
1213 Morgan Clarence
1214 Hester Ellen R Mrs ◎ 688-7259
1215 Burton Mattie W
Snipes Charles M 688-0277
1216 Smith Jennie A Mrs ◎ 688-3712
1217 Hixon Lenora W Mrs
1218 Clegg Hattie Mrs 682-2565
1218a Jones Roberta F Mrs
1219 Glover Virginia W Mrs 688-6969
1219½ Duncan Ella L
1220 Kirkley Henry
Bolden Jane F Mrs 688-1702
1224 Mc Queen Mary 688-6865
1226 Jenkins Eddie
LINWOOD AV INTERSECTS

28
DAWN ST —FROM 2800 ANGIER AV SOUTHWEST

ZIP CODE 27703
SOU RY CROSSES
PETTIGREW INTERSECTS

24
DAYTON ST —FROM 1400 ALSTON AV SOUTHEAST 1 SOUTH OF LAWSON

ZIP CODE 27701
102 Wilson Charles P Jr 688-6414
109 Cuthbertson Sedrick D ◎ 682-5064
Brooks
110 Link Alma B Mrs ◎ 688-7088
114 Scott Blanche M Mrs ◎ 682-4500
★Evans Evelyn 688-3838
102 Lincoln Apartments 682-8002
E1a Byrd John 682-6488
E1b★Hicks Deloise 688-1181
E1c★Cotton Juanita 688-1054
E1d★Fisher Brenda K 682-0269
E1e★Holley Gary
E1f Hicks James E 688-1181
E1g★Ombajo Apollo O 688-3341
E1h★Barbee Mildred 596-4007

19
EAN ST —FROM STAGG NORTHWEST

ZIP CODE 27707
1711 No Return
1712 Brown Lizzie F Mrs 489-8961
1714 Vacant
1716 Whitaker Alice
CHAPEL HILL RD INTERSECTS

38
DEARBORN DR (BRAGTOWN)—FROM E CLUB BLVD NORTH 1 EAST OF MIRIAM AV

ZIP CODE 27704
2411 Mc Eachern James M ◎ 477-1494
2413 Thompkins Henry M ◎ 471-1689
2415 Burton Jas T ◎ 477-4344
2417 Adams Michl ◎
2419 Dawson John L ◎ 477-4315
2421 Burwell Joseph W ◎ 477-2304
2425 Albright Wm C ◎ 477-7164
2502 Holloway Ora M ◎ 477-7662
2505 Thompson Charles E ◎ 477-7068
2511 Johnson Kenneth ◎
2513 Jennings Ruth S Mrs ◎
2517 Stanfield Ethel M ◎ 477-5868
2521 Wilson Wm J Rev ◎ 477-5666
2705 Shellie Mable G Mrs ◎ 477-8389
2706★Cheek Robt 477-9155
2711 Glenn Ethel W Mrs ◎ 477-7135
MAPLEWOOD DR INTERSECTS
2808 Washington Danl N ◎
2810 Clemons Frances S Mrs ◎ 477-7978
2811 New Covenant Holiness Church
477-4845
2818★Blair D L ◎
2824 Turrentine John ◎ 477-7989
2901 Vacant
3100 Parker Maggie Mrs ◎
3101 Allen Laura B Mrs ◎ 477-0984
3103 Allen Joseph T ◎
3104 Laws Adline J Mrs ◎ 477-9151
3105 Mc Clain Booker T ◎ 477-1807
3106 Laws Maybelle M Mrs ◎ 477-2701
3108★Allen Leroy ◎ 471-2158
3112 Cozart Delores Mrs ◎
3113 Taylor Willie T Jr ◎ 477-4908
RUTH BEGINS
3200 Durham County Library (Bragtown
Br) 477-6136
3201 King Robt L ◎ 477-6476
3203 Holeman Pauline W Mrs ◎ 471-2783
3206 Massey Wm ◎ 477-2354
3207 Milligan Johnson ◎ 477-0704
3209 Allen Louise R Mrs ◎ 477-1330
3210 Bryant Beulah M Mrs ◎ 477-6088
3210½ Bryant John H ◎
3211 Belvin Lizzie M Mrs ◎ 477-3974
3212½ Bass P Mrs ◎
3214 Bobbitt Lucious G ◎ 477-3123
3215 Riley Willie L ◎ 477-6481
THELMA BEGINS
3218 Green Betty R ◎ 477-5656
3223 Mason Taylor R ◎ 477-4564
3232 Lennon Fred ◎
3235 Riley Cornelia M Mrs ◎ 477-4988
3236 Suitt Sally C Mrs ◎ 471-2035
3237 Scott David S Rev ◎ 477-1728
MARTIN BEGINS
3301 Swann Ruth ◎
3302 Bass Fred L ◎ 477-8019
3303 No Return
3310 Mason's Grocery 477-1871
3403 No Return
USHER INTERSECTS
3411 Lakeview Baptist Church
3507 Lakeview School 477-6250
3512 Alston Hubert T ◎ 477-4177
3514 Vacant
3522 Johnson Pearl R Mrs ◎ 477-1775
3523 Green Carl P ◎ 477-0962
3524 Peaks Joe L ◎
3529 Rogers Mary ◎
3531 Lee Harvey A ◎ 477-6150
3600 Jones Annis J Mrs ◎ 477-6314
EAKES BEGINS
3601 Murphy Ola B Mrs ◎ 477-9127
3603 Daye Edgar R ◎ 477-4064
3604 Bobbitt Joseph ◎ 477-7732
3605 Green Elsie M ◎ 477-4939
3606 Scoggins Mary W Mrs ◎ 477-6442
3607 Operation Breakthrough Inc (Area-C)
477-7327
Garrett Otis
3608 Williams Walter ◎ 477-7988
Rear Harvin Lillie B Mrs 477-1508
3610 Frierson Dennie ◎ 477-8974
3612 Haskins Will ◎ 477-6586
3614 Hines Fred ◎
3615 Mount Olive Baptist Church
3616 Johnson Eug ◎ 477-6674
DRAPER INTERSECTS
3618 Wilkerson Robt L
3620 Cates Grover ◎ 477-8322
3623 Bobbitt Bernice ◎
3626 Mc Gee Grover C ◎ 477-6064
CANADA INTERSECTS
3627 Williams Lee A ◎
3628 Pollard Dorothy A Mrs ◎ 477-4783
3631 Harris Cleve H ◎ 477-6100
3633 Haskins Pearl H Mrs ◎ 477-6288
3701 Caine Daisy L Mrs ◎ 477-6376
3705 V F W Post 2740
3812 Wilson Ernest L 477-3529
3814 Mc Girt Effie L 471-3265
3817 Apartments
1 Thornton Lillian P
2 Davis Willie L
3 Walker Chancey L
4 Amos Joseph 477-7150
5 Hodges Odell Rev 477-8318
6 Thrice Dorothy D Mrs
7 Richmond Juanita D Mrs
8 Jones Lonnie
9 Alston Barbara J
10 Cain Mathew B
11 Hayes Rosa C
12 Jones Cathy
3818 Ferrell Jessie L Mrs
3820 Shackleford Peggy J
3824 Webb Wilhemenia
3826 Minor Bettye S Mrs
3904 Apartments
1 Meadows Jerry W 477-1565
2★Marrow Dorothy
3 Mc Donald David 471-2109
4 Holder Geraldine
5 Prince Mary L Mrs 477-7097
6 Holloway Marjorie W 477-0295
3912 Cunningham Eliz M Mrs 477-1202
3914 Finch Lula B
3915 Apartments
1 Hester Isabelle M Mrs 477-6096
2 Melvin Cleo
3 Strater Mary A
4 Cozart Janie S 477-5563
5 Jones James E 471-1773
7 Spence Josephine M Mrs 477-5174
8 Little Ollie
9 Burnette Jas S
3922★Burt James 477-1229
3928 Harris Mossett 477-6591

ALUMINUM COMPANY OF N.C., Inc.
North Carolina's Largest Applicator of Aluminum Siding
MEMBER OF MERCHANTS ASSOCIATION AND CHAMBER OF COMMERCE
"Carolina's Foremost Aluminum Products Dealer"
Aluminum Sidings
Aluminum Awnings
Storm Doors and Windows
Aluminum Carports
3022 N. Roxboro Rd. (27704) Tel. 477-2159

Marzella's Boutique
For The Discriminating Woman Size 4 Thru 26½
204 Corcoran St. (27701) Tel. 688-1576

DURHAM'S FIRST COMPLETE RENTAL CO.
WHY BUY?
McBROOM'S RENTALS, INC.
34 Guess Rd. (27705) Telephone 286-4414

Crabtree Pharmacy

PRESCRIPTION SPECIALISTS
WE DELIVER

SUNDRIES
●●●●
COSMETICS
●●●●
SNACK BAR
●●●●

2100 Angier Av. (27703)

DIAL 596-8271

NORTH CAROLINA MUTUAL
LIFE INSURANCE COMPANY
MUTUAL PLAZA
DURHAM, NORTH CAROLINA 27701

60

DEEPWOOD CIR —FROM 3817 WINDING WAY IN A SEMI-CIRCLE

ZIP CODE 27707
4000★Fondren Frank B Jr ◎ 493-1114
4004 Pearlman
4007★Mc Leod Michl E 489-2028
4010 Laboratory Equipment Design Co 489-4080
Joines Wm T ◎ 489-4746
4011★Smith James ◎ 493-2295
4016 Dunning Milton R ◎ 489-4541
4017 Swartz Allan M ◎ 489-4718
4020 Thompson L K Jr ◎ 489-9430
4023 Levin Martin E ◎ 489-5750
4026 Lewis Charles W ◎ 489-1335
4027 Coughlin Edw T ◎ 489-8732
WATEREDGE DR ENDS
4103 Black Armecia E Mrs ◎ 489-1217
4104 Phillips Michl G ◎ 489-0540
4109 Rice John R ◎ 489-0455
4110 Seal Elston Jr ◎ 489-1244
Retd Carr Wm F ◎ 489-5759
4114 Braasch Ernest R ◎ 493-1216
4118 Spratt G G ◎
4121 Entwhistle Richd R ◎ 489-3472
4122 Bailey Lloyd R ◎ 489-8731
4126 Calhoon Forrest O ◎ 489-7896
4130 Wilson Charles E ◎ 489-8815
4134★Newman Walter J ◎ 493-1042
4138 Kyriakakis James Rev 489-4744
4142 Carswell Phyllis S ◎ 489-0676
4146 Smith Ralph E ◎ 489-9414
4148 Hewitt T Furman ◎ 489-4839
4154 Pickett Ruth J ◎ 489-4877
4155 Drennan James ◎ 489-5113
4158 Johnson J Harry ◎ 489-6203
4159 Whitehurst Cecil G ◎ 489-4585
4162 No Return
4163 Carpenter Dorothy P Mrs ◎ 489-9408
4167 Smith Donald S II ◎ 489-9855
4168 Leyte-Vidal Jesus ◎ 489-3684
4170 Riley Thel H Jr ◎ 489-1942
4210 Roberson Juanita G Mrs ◎ 489-3548

38

DELAFIELD AV E —FROM HIGHLAND AV EAST 1 NORTH OF MURRAY AV

ZIP CODE 27704
100 Kerns Margt W Mrs ◎ 477-6991
HIGHLAND ST INTERSECTS
101 Morgan James P ◎ 477-6067
102 Hutchins Harry ◎ 477-3056
103 Riley Carl J ◎ 477-8202
105 Latta Clinton R ◎ 471-1217
Turner Wm R 471-3370
106 Watson Lottie M Mrs ◎ 477-6195
108 Jackson W A ◎ 477-3303
110 Aluminum Co Of North Carolina Inc (whse) 477-2159
112 Vacant
ROXBORO INTERSECTS
206 Painter Wm A ◎ 477-6588
207★Paschall Trishia 471-1216
208 Groves James C ◎ 477-6277
209★Cable Ida 477-8733
BANNER ENDS
300 Fletcher Randy G ◎ 471-2773
302 Fletcher Jay D ◎ 477-6518
305 Hill Frank U ◎ 477-6012
306 Hardy H R ◎ 477-5448

38

DELAFIELD AV W —FROM HIGHLAND AV WEST 1 NORTH OF MURRAY AV

ZIP CODE 27704
100 Winston Annie L Mrs ◎ 477-6108
101 Beasley Betty S Mrs ◎ 477-4028
102 Mangum Saml B ◎ 477-6505
103 Morgan Joseph A Jr ◎ 477-4005
106 Mc Intire Shelton P ◎ 477-6368
107 Moore Delbert R ◎ 477-4991
108 White Jessie R Mrs ◎ 477-4953
109 Johnson E May Mrs ◎ 477-6570
110 Edwards Albert T ◎ 477-5200
111 Turner Wm E ◎ 471-2346
112a Edwards Rosa
112b Addison Henry S
FARTHING INTERSECTS
304 Murray Legrande ◎ 477-3132
307 Long Ernest H ◎ 477-5095
309★Wilfong Robt ◎ 477-0503
311★Martin J D ◎ 477-5001
312 Murray John W ◎ 477-5257

70

DELANO ST —FROM CRESCENT DR NORTHEAST 1 NORTHWEST JUNCTION OF CRESCENT DR AND 7TH AV

ZIP CODE 27703
1102 Hendrick Rachel ◎ 688-4954
1103 Nutt R Wayne ◎ 682-3913
1104 No Return
1106 Pittman Allen W ◎ 682-8422
1109 Miller Linda 682-8311
1110 Eudy Arch E ◎ 682-4284
1111 Taylor Wm M 688-9032
1112 Hill Ollie L 682-0123
1115 Vacant
1116 Vacant
1117 Wilson Marvin D ◎ 688-3885
1118★Oconnell Kermit D ◎ 682-7110
1119 Albright Wm M ◎ 682-2452
1120★Mathis Horace ◎ 688-0856
1121 Bailey Insurance Agency 682-2702
Bailey Emmett N Jr ◎ 682-2702
1123 Thorton Jim A ◎ 688-2449
1124 Kelly Azile G Mrs ◎ 682-4282
1126 Jones Mattie B ◎ 682-8753
1127 Swain Thos W 683-1332
1128 Barker Thos L ◎ 682-4713
1129★Newman Charlie
1131 Reese Bennett T ◎ 682-6500
1132★Holman Nathl ◎
1134 Ferrell J L ◎
1135 Williams James L ◎ 688-6046
1137 Peaks Jerry E Jr ◎ 688-4070
1138 Vacant
1139 Adams Aubrey R 682-0188
1140 Chappell Clint W ◎ 688-3298
1141 Anderson H Earl ◎ 682-1323
1142 Basden Anne Mrs ◎ 688-0484
1145 Hunter Chas E ◎ 688-2404
1146 Jones Kenneth H ◎ 682-7270
1147 Tilley Etta S Mrs ◎ 682-7625
1149 Peed John T ◎ 688-3607
1150 Vacant
1152★Benjamin Wilbert F ◎
1153 Young Wm J 688-2194
1155 Davis K L 682-4842
1156 Moss Robt ◎ 688-2081
1157 Webb Linwood L ◎

35

DELAWARE AV —FROM SPRUNT NORTH 2 WEST OF BROAD

ZIP CODE 27705
1600 Kitchen Joseph W Jr ◎ 286-3141
1601 Perry W Howard ◎ 286-4338
1602 Werner Emile W ◎ 286-7636
1603 Davis Raymond L ◎ 286-7803
1604★Bivins Danl
1605★Smith Fulton O ◎ 286-2639
1606 Horne Barbara J 286-3761
1607 Branch Edna H Mrs ◎ 286-2703
1608 House James S ◎ 286-2161
1609 Pernell Thos 286-4092
1610 Burian Peter H ◎ 286-4607
1611 Eakes Alf L ◎ 286-4541
1612 Cox Kenneth ◎
1614 Fowler Gary V ◎ 286-7346
1615 Harden M Ray ◎ 286-7451
1616 Montsinger Lenoir T Mrs ◎ 286-1398
1617 Lawrence John R ◎ 286-2488
1618 Shannon Jimmie
Weaver Michl S ◎ 286-9583
1619 Langston Needham W ◎ 286-3983
1620 Wilson Joel W ◎ 286-2631
1621 Fortier Kenneth J ◎ 286-9480
1622 Peterson Le Orr A ◎ 286-3095
SUNSET AV INTERSECTS
1702 Proctor Lucille S Mrs ◎
1704 Howell Sue Mrs ◎
1707 Sutton Tipton P ◎ 286-2728
1709 Johnson Harvey B ◎ 286-3825
WAGONER INTERSECTS

44

DELMAR ST —FROM ½ BLOCK NORTH OF BRISTOL SOUTH 1 EAST OF COMMONWEALTH

ZIP CODE 27703

24

DELRAY ST —FROM ANCROFT ST NORTH

ZIP CODE 27707
823 Anglin Jesse B Jr ◎ 596-4816
825 Borders Virginia D
901 Cockerham
903 Shaw Thomasina B Mrs ◎ 596-3881
905 Johnson Frank D ◎ 596-8311
907★Evans Linda
911 Fikes Sarah M 596-4209
912 Pratt Elaine Mrs 596-4197
1001 Jones Mary
1002 Allen Cheryl L 596-2574
1005 Vacant
1006 White Hardy 596-4750
1007 Nolen Donald R ◎ 596-4034
1008 Richardson Saml C ◎ 596-4046
1009★Partin Hattie P
1011 Perry
1013★Ward E
1014★Ruffin J A 596-0832
1015 Mitchell Lynette ◎ 596-4826
1017 Frazier Ernestine 596-4570
1019★Graham S F 596-4098
1021 Baker Joe
1022 Mc Nair Alton ◎ 596-7919
1023 Vacant

2

DEMERIUS ST —FROM 1211 RUFFIN WEST 1 NORTH OF GREEN

ZIP CODE 27701

PUBLIC HARDWARE Inc.

DOWNTOWN DURHAM
SAPOLIN PAINT VARNISH ENAMEL
BUILDERS HARDWARE
TOOLS FOR FARMER GARDENER CARPENTER MECHANIC COOKING UTENSILS SPORTING GOODS ROOFING AND SHINGLES

111 E. Parrish St.
P.O. Box 127
(27702)
TEL. 688-4321

HILLCREST CONVALESCENT CENTER Inc.

MEDICARE APPROVED — Skilled Nursing Care
A COMPLETE REHABILITATION PROGRAM
1417 W. Pettigrew St. and Swift Ave., P.O. Box 2816 (27705)
Tel. 286-7

DC May COMPANY, INC.
CONTRACTORS
Painters — Paper Hangers — Decorators
Sandblasting
Imperial Bldg. 215 Morris St. (27701) P.O. Box 1926 (27702) Phone 688-2338

DEMERIUS ST—Contd
803 Murchison Apartments 682-2264
H1 Mc Glohon Mark S
H2★Kight Debra M
H3 Der Wo Mei O Mrs 682-1407
H4★Wilson Timothy D
805 Apartments
I1★Gurganas Eliz 682-1319
I2 Boswell Carl J Jr 688-0253
I3★Wiese Deborah J
I4 Bissett Edna S Mrs 682-0797
806 Apartments
T1 No Return
T2 David Farilla A Mrs 682-3012
T3 Wisner Linda 688-7535
T4 Westmoreland Fadine C Mrs 682-3128
T5 Ryland Mary E 682-3829
T6 Smith Jewel 688-6554
807 Apartments
J1★Hayes Geo
J2★Fontaine Craig W 682-5070
J3★Ruppel Richd J 688-5494
J4 Quartararo Lynn A 682-8513
809 Apartments
K1★Bissette Annie F 682-3569
K2 Smith Priscilla 688-7713
K3 Hylton S O 682-1881
K4 Spell Arnold R 682-1744
810 Apartments
S1 Larson Jon E 688-3910
S2 Synan John W 383-3500
S3 Barnes Angela K 688-9375
S4 Stewart Gilmer B Jr
811 Apartments
L1 Amazon Irving 682-0202
L2 Higgins M Anne Mrs 682-7788
L3 Bottoms Gladys M Mrs 682-1763
L4 Bryson Shirley
814 Apartments
R1 Long
R2 Berger M Herbert Rev 682-5134
R3 Sides Gwyn P 682-5367
R4 Boyd Eliz T Mrs 682-3520
815 Apartments
M1 Kort Louis F 688-7691
M2 Williams Claude B 682-1041
M3 Athearn Mary L
M4 Knoerr Bertha M Mrs 682-1674
818 Apartments
Q1★Cole Lucille U Mrs 682-3300
Q2 Slaughter Carol
Q4 Eaton Patricia
19 Apartments
N1 Burcham Susan
N2 Moore Beaman R
N3★Harris Shirley
N4 Buchanan Evelyn J Mrs 688-5118
20 Apartments
P1★Doak Wm K 688-6937
P2 Ashworth Margt M 688-5414
P3 Straughan Mary J Mrs 688-7678
P4 Crumwell Wayne
1 Apartments
O1 Wimbish Helen P 688-3463
O2 Walters Jacqueline 688-9250
O3 Fuller Helen A
O4 Isackson Raynar W 682-3877
DUKE INTERSECTS
Suggs Russell A ◎ 682-2935
Jones Geo T ◎ 682-2906
Howell Mary L ◎ 682-7848
Williams James C ◎ 682-3137
Brantley Charles R ◎ 682-6437
Matthews Lillian K ◎
Wilson Charles T ◎ 682-2964
Shepherd Genie H Jr ◎ 682-2040
911 Godwin Hoover D ◎ 682-3114
915 Knvenmann Carolyn G Mrs ◎ 688-7218
919 Parrish Nina N Mrs ◎ 682-6248
922 Blomquist Margt M Mrs ◎ 682-6343
923 Brody Diana L
925 Jones Cabell B ◎ 682-6416
GREGSON INTERSECTS
1003 Logan
1004 Jolly Wm F ◎ 688-8584
1005 Parker Harold T ◎ 682-6713
1006 Sherrill Madeline Mrs 682-6448
1007 Noell Eula W Mrs ◎ 682-6719
1010 Eslinger John E ◎ 688-5642
1012 Goldberg Julian ◎ 682-2067
1013 Vacant
1014 Smith Hodge W ◎
DOLLAR AV BEGINS
1015 Loos James S ◎
1017 Schuchardt Ernest C ◎ 682-1912
1018 Tourian Ara Y ◎ 682-2910
1019 Draughon Wallace R ◎ 682-6877
1020 Evans Lawrence E ◎ 682-6631
1022 Welch Ira J ◎ 682-6721
1023 Mc Crea Valerie D Mrs ◎ 682-6615
WATTS INTERSECTS

38

DEMILLE ST —FROM 2604 HINSON DR

ZIP CODE 27704
2601 Cannady Ed ◎

50

DEDMOND CT —FROM 1321 SEDWICK RD SOUTH

ZIP CODE 27713
5700 Kastner Fred C ◎ 544-7384
5701★Charnock R L ◎ 544-1804
5704 Pettit Richd L ◎ 544-2234
5707 Bane Archer T ◎ 544-1839
5708 Warren John L ◎ 544-2839
5710 Wilhelm B D ◎ 544-2883
5711 Jenkins Harry W ◎ 544-3964
5712★Colby Jack K 544-3312
5713★Kuai K ◎
5714 Owen Sherman ◎ 544-2220
5715 Quesnell Barbara L ◎ 544-3923

67

DENFIELD ST (BRAGTOWN)—FROM ROXBORO RD NORTHEAST 3 NORTH OF NEWSOME

ZIP CODE 27704
4302 Nixon Clifford B ◎ 477-2733
4308 Lipscomb Orange R Jr ◎ 477-4919
4313 Lawson F S ◎ 477-8417
4314 Vacant
4317 Cradle Harvey C
4318 Crisp Edith 477-0183
4319 Long Monroe G ◎ 477-2076
4320 Vacant
4322 No Return
4323 Hilliard Clarence ◎ 477-2861
4324 Mill Grove Day Care Center 471-2605
4325 Johnson Marvin ◎ 477-3761
4329★Erwin Doris L ◎ 471-2481
TODD ST INTERSECTS
4404 Holman Bennie O ◎ 477-4863
4408 Davis John E ◎ 477-2281
4410 Allen Mildred ◎ 477-1308
4411 Warren Lula H
4412 Lyons Jasper ◎ 477-7066
4413 Kenion Eddie B 477-4297
4415 Vacant
4416 Sales Pearlie H ◎ 477-3732
4418 Holman Julian ◎ 477-4056
4419 Sales Margt P ◎ 477-8643
4420 Love L Geneva R Mrs ◎ 477-3862
4424 Holloway Gladys P ◎ 477-3472
4425 Patterson Jesse W ◎ 477-5578
4502 Jake's Garage 477-4445
4501 Sales Junius S ◎ 477-2563
4507 Vacant
4509 Vacant
4513 Jackson Haywood ◎ 477-2675
4516 Mebane Saml Jr ◎
4520 Evans Ranson 471-2762
4521 Bryant Cath L Mrs ◎ 477-2762
4525 Church Of God In Christ
4528 Love Donald N ◎ 477-2960
4529 Parker Bennie H Rev ◎ 477-3224
MONK RD ENDS
4602 Phillips Dorothy O Mrs ◎ 477-3665
4608 Parker Longworth W ◎ 477-3527
4613 Pierce Wm ◎ 477-3471
4615 Hall Mack ◎ 477-3379
4617 Haley Wm D ◎ 477-2743
4621 West David A ◎ 477-8065

51

DENISE ST —FROM NEWSOM NORTHEAST 1 EAST OF DUKE HOMESTEAD RD

ZIP CODE 27704
3201 Fairfield Edw W ◎ 477-8134
3202 Weeks Dennis W ◎ 477-4334
3208 Gore John P ◎ 477-2210
3211 Rouse Wm F ◎ 477-8081
3213 Leavell Henry B ◎ 477-2436
3214 Wilkerson James R ◎ 477-4725
3215 Collins Glen 477-4216
FRAZIER INTERSECTS
3348 Mc Duffie Wm C ◎ 477-7652
3349 Gery D L ◎ 477-1819
3353 Gardner L Lee ◎ 477-2515
3356 Foreman Frank J ◎ 477-6731
3362 Holler Betsy M Mrs ◎ 477-8074
Green Patricia A 477-8074
3363 Biddy Fred C ◎ 477-0313
KENAN RD INTERSECTS
3406 Packer Stuart H ◎ 477-1008
3407 Anderson Geo H Jr ◎
3408 Moore Wm C ◎ 477-7720
3409 Burnette W Leon 471-3598
3410 Reinhart Henry P ◎ 477-2838
3411 Johnson L ◎
3412 King Harvey M Jr ◎ 477-5728
3413 Vacant
3415 Waller Charles S ◎ 477-8618

44

DENNIS RD —FROM MINERAL SPRINGS RD WEST 1 SOUTH OF PLEASANT DR

ZIP CODE 27703

38

DENVER AV (BRAGTOWN)—FROM OLD OXFORD RD WEST 1 EAST OF WIGGINS ST

ZIP CODE 27704
307★Allen Mettera
308 Devine Johnnie
309 Vacant

Durham Cablevision
12 GREAT ENTERTAINMENT CHANNELS
CALL TODAY 683-2321
706 Rigsbee Av. (27701)

SUGGS PLUMBING & HEATING INC.
PLUMBING AND HEATING CONTRACTORS ALSO
WATER PUMPS — AIR COMPRESSORS — BACKHOE TRACTORS — SERVICE
122 SOVERIGN ST., P.O. BOX 2774 (27705) PHONE 286-1221

T. E. Allen & Sons Insurance Agency Inc.

PROFESSIONAL INSURANCE AGENTS PIA

Dividend Paying Automobile and Home Owners Insurance

Personalized Service

705 NORTH CAROLINA NATIONAL BANK BLDG. 123 W. MAIN ST (27701)

Phone 688-2319

JOHN'S FLOWER SHOPPE

FLOWERS FOR EVERY OCCASION — JOHN PERRY, JR., Proprietor

FLORAFAX — WORLD WIDE FLORAL SERVICE

3550 N. Roxboro Rd. (27704) Tel. 471-1847

49

DEVON RD (HOPE VALLEY)—FROM 3606 HOPE VALLEY RD WEST

ZIP CODE 27707
2802 Currin Randolph H ◎ 489-3882
2805 Allen Ronald E ◎ 489-8014
2808 Brame James B Jr ◎ 489-5200
2811 Goss Norman W ◎ 489-4634
2812 Waggoner John P Jr ◎ 489-4555
2816 King Aubrey B ◎ 489-9590
2820 Massey Herbert P ◎ 489-3449
2822 Vacant
3000 Rand Hubert H ◎ 489-2975
3002 Evans Jube E ◎ 489-3003
3010 Rhew Lee H ◎ 489-9524
3018 Caldwell Herschel A ◎ 489-6053
3102 Alyea Edwin P ◎ 489-3128
3104 Roberts
3106 Woods W Henry III ◎ 489-0142
3108 Stickel Delford L ◎ 489-5072
BUCKINGHAM RD ENDS
3112 Collins James H Jr ◎ 489-5133
3114 Harrington Milton E ◎ 489-9230
3120 Kinney Thos D ◎ 489-9704
3126 Willard Henry D Jr ◎ 489-3647
DOVER RD INTERSECTS
3301 Harrison Wm M Jr ◎ 492-1075
3304 Orgain Edw S Jr ◎ 489-4886
3305 Aldridge Willis H Jr ◎ 489-6444
3306 Aldridge Allen D ◎ 489-3704
3309 Forbus Eliz B Mrs ◎ 489-2822
3310 Nicholson Sterling J ◎ 489-9281
3312 Miller Helen F Mrs ◎ 489-2457
3313 Grimson Keith S ◎ 489-2241
3317 Gunnells James C ◎ 489-3496
3318 Rockwell Kenneth J ◎ 489-8186
3321 Orgain Edw S ◎ 489-2111
3322 Stephens Joseph A ◎ 489-1549
SURREY RD ENDS
WINDSOR WAY ENDS

43

DEXTER ST —FROM ½ BLK SOUTH OF 631 W CLUB BLVD NORTH

ZIP CODE 27701
1506 Sweeney Allen W 682-8752
1508 Sessoms Lottie 688-5419
CRANFORD AV INTERSECTS
1601a Maehr Brandt R
1601b★Tuck Dewey L
1602 Mc Cullen Malcolm L ◎ 688-5327
1604 Dennis Leland C ◎ 688-5124
1605 Ennis Donald R
1606 Simpson John C ◎ 688-5134
1607 Hewitt Eunice 688-4789
1609★Leland L C Jr 682-2262
1611★Bermont G J
1613 Shepard Mabel M Mrs 682-0516
1615★Tingen Alvin L 688-3219
1617 Brown Emma K 688-5061
1619★Collins Robt M
HILDRETH AV BEGINS

33

DEZERN PL —FROM 2304 GIN NORTHWEST 2 NORTH OF HILLSBOROUGH RD

ZIP CODE 27705
2306 Overcash Wm S
2308 Guy David M 286-4952
HALE INTERSECTS

51

DIANE ST —FROM DUKE BLVD WEST 3 NORTH OF CARVER

ZIP CODE 27704

55

DIGBY PL

ZIP CODE 27705
9 Britt D ◎
10 Mulligan Raymond J ◎ 383-6576

8

DILLARD ST N —FROM 500 E MAIN NORTHEAST

ZIP CODE 27701
LIBERTY INTERSECTS
HOLLOWAY INTERSECTS

2

DILLARD ST S —FROM 500 E MAIN SOUTHWEST

ZIP CODE 27701
111 Exxon Co USa 682-5731
201 Third World The social club 682-4972
PEABODY INTERSECTS
RAMSEUR BEGINS
305 Triangle Beverage Co Inc 683-2549
306 Snoopy's Discount Records 688-9129
308 Black Beauty World beauty sups 682-4242

61

DIXON RD —FROM 3039 UNIVERSITY DR NORTHEAST 1 NORTHWEST OF HOPE VALLEY RD

ZIP CODE 27707
3009 Byrd Earl H ◎ 489-2815
3012 Bryant Andrew L ◎ 489-8601
3014 Blackwood E Hugh ◎ 489-6023
3016 Markham Inez ◎ 489-7637
3017 Markham Odell M ◎ 489-6025
3018 Tillman Garland G ◎ 489-7639
3021 Womble Lucy C Mrs ◎ 489-6843
3022 Young N P ◎ 489-9843
3025 Gallimore Ralph G ◎ 489-6021
3028 Williams John J Jr ◎ 489-6380
3029 Mc Cullers Noel H ◎ 489-3036
3030 Roberts Wilton L ◎ 489-1345
3032 Evans Eric R ◎ 489-7630
PRINCETON AV INTERSECTS
3103 Moody David S ◎ 489-6844
3104 Bryant Raymond F ◎ 489-3941
3106 King Julius M ◎ 489-0186
3107 Maness Grace P Mrs ◎ 489-9885
3109★Sparks Joseph ◎ 493-2803
3114 Garrard Edw W ◎ 489-6343
3115 Eubanks Bernice ◎ 489-0302
KNABE ST BEGINS
3126 Philpott Wm T ◎ 489-0742
3127 Powers Joseph R ◎ 489-7846
3131 Burgess Ethel A Mrs 489-6425
3132 Rigsbee Gary L ◎ 489-7636
3136 Bullock Benj W ◎ 489-3441
3137 Rigsbee Bros Lumber Co 489-5233
Rigsbee Atlas S ◎ 489-5233
WINSTON RD INTERSECTS
3204 Davis W Leyburn ◎ 489-9812
3208 Atwater Snowden C Mrs ◎ 489-3952
WINTON RD INTERSECTS
3303 Rankin Wm W Jr ◎ 489-6526
3304 Cline J Wm ◎ 489-5978
3305 Rhodes Floyd G Jr ◎ 489-3509
3307★Elwell L P ◎
3308★Sharpe David ◎ 489-4337
3309★Kingsbury Wm W ◎
3310 Bouzard N Carroll ◎ 489-7291
3316 Gresham H Wade ◎ 489-1878
3318 Mickey Don D ◎ 489-1202
ALPINE RD INTERSECTS
3327 Hagenberger Fredk ◎ 493-2340
3330 Means Richd E ◎ 489-9634
3333 Marvin Lucille Mrs ◎ 489-5028

49

3403 Green Kyrus C ◎ 489-7978
3416 Green Marcelous ◎
3426 Vacant
3517 Green Nettie D Mrs ◎ 489-7977
3529 Green Ethyl M ◎
3533★Ginstead J Douglas ◎ 489-0483
3537★Gorden Richd A ◎
3539 Vacant
3542 Norman Worth E 489-6988
3543 Pickett Dan C ◎ 489-7536
3545 Baloyra Enrique A ◎ 489-6950
3600 Dannelly Emmitt ◎ 493-1781
3601 Cheek Alton L ◎ 489-7821
3605 Dillard Benj R
3609 Vacant
DEVON RD INTERSECTS
BUCKINGHAM RD BEGINS

38

DIXON ST (BRAGTOWN)—CHANGED TO DENVER AV

21

DOBBS PL —FROM 127 MONTICELLO AV NORTH WEST

ZIP CODE 27707
1 No Return
2★Hamilton Richd

42

DODSON AV —FROM JUNCTION RD EAST 1 NORTH OF MANSFIELD AV

ZIP CODE 27703
2804 Williams Dallas E ◎ 596-1066
2807 Carter Norman W ◎
2810 Chambliss Roscoe L ◎
2811 Williams Dennis D 596-1514
2815 Mitchell Geo H 596-6233
2818 Hicks Archie E Jr
2819 Ross Johnny M ◎ 596-7342
2820 Beck Julius ◎ 596-3941
2821★Blackwood Sheila L 596-7167
2822 Walton Jerry D ◎
2824 Upchurch Larry W ◎ 596-7785
2825 Fields Elton A ◎ 596-3664
2826 Wall T D 596-4237
2828 Morgan W Lee
2830 Turnage Ann
2831 Smith Jerry W 596-1017
2832 Harris Richd L ◎ 596-1616
2833 Hockaday Charlie ◎ 596-6660
BELMONT DR ENDS

1

DOG CIR —FROM BEECHWOOD DR EAST 1 NORTH OF SPRINGDALE DR

ZIP CODE 27707

QUALITY JANITOR SERVICES

GEROME McDOWELL

682-6337

RUG SHAMPOO
INSURED CONTRACT CLEANING

Durham, N.C. 27703

P.O. Box 11431

BUILDINGS — OFFICES
WINDOWS — FLOORS

204½ N. Mangum St.

Gulf

SOLAR HEAT

M. M. FOWLER INC.

Gasoline Fuel Oil

600 Gulf St. P.O. Box 1090 27702

Phone 596-

CAROLINA CARPETS & INTERIORS, INC.
• Carpeting, Linoleum Flooring, Custom Draperies and Wallcovering
• Carpeting (24 Hour Installation) Large Selection of Rolls and Remnants
• Lowest Price Guaranteed • Satisfaction Guaranteed
1920 Perry St. Durham, N.C. (27705) Phone For Home Appointments 286-0754

64

DOGWOOD RD —FROM 109 PINE CREST RD SOUTHWEST 1 WEST OF CHAPEL HILL RD

ZIP CODE 27705
2709 Tuthill Richd L ◎ 489-3286
2713 Mc Carty Kenneth S ◎ 489-8800
2714 Lacy Creighton B ◎ 489-7848
2717 Schrader Sally H Mrs ◎ 489-7860
2721 Smith H Shelton ◎ 489-3126
2725 Richey Mc Murry S ◎ 489-6116
2729 Lewis Howard T ◎ 489-9614
2732 Duffey Bernard I ◎ 489-3938
2733★Meade Wm P ◎ 493-3025
2736 Alden John R ◎ 489-0191
2737 Chaiken Leon E ◎ 489-6366
2740 Nicholson Eunice Mrs ◎ 489-3204
2741 Withers Loren R ◎ 489-4604
2745 Hamlin Wm T ◎ 489-4085
2749 Welsh Paul ◎ 489-9846
CIRCLE DR ENDS
2801 Moore John W ◎ 493-1729
2810 Bronner Finn E ◎ 489-7255
CORNWALLIS RD INTERSECTS

27

DOLLAR AV —FROM 1014 DEMERIUS NORTH 1 WEST OF N GREGSON

ZIP CODE 27701
KNOX INTERSECTS
1303 Vacant
1307 Faucette Charles D ◎ 688-5343
1311 Scott Marian F Mrs ◎ 682-4267
1312 Christian Linwood B ◎ 682-4385
1313 Brown Ernest C ◎ 682-4190
ENGLEWOOD AV INTERSECTS
1406 Simpson Wm H ◎ 688-3536
1407 Adams Thos R ◎ 688-6138
1408 Davis Velma W Mrs ◎ 688-3484
1409 Gugelmann Richd J ◎ 688-4970
1410 Daniel Ralph E ◎ 688-2005
1411 O'Donohue Maurice W ◎ 688-3561
1412★Schauf Richd C ◎ 688-9071
1413 Phillips Edw L ◎ 688-3382
1414 Younger John G ◎ 682-5106
1416 Cherry Eunice L Mrs Mrs ◎ 688-3279
1417 Peel Beulah E Mrs ◎ 688-3375
1418 Evans Edw J ◎ 688-3260
1419★Willis Robin M H 682-4389
1420 Whitfield Roy S ◎ 688-3486
1421 Page Irving W ◎ 688-2017
1422 Mc Cauley Thos H Jr ◎ 688-3698
1425 Weaver James K ◎ 688-3291

38

DOMINION ST —FROM E CLUB BLVD NORTH 1½ BLOCKS 6 EAST OF ROXBORO RD

ZIP CODE 27704
ELLERBEE INTERSECTS
2506 Arrowood Roy M ◎ 477-0927
2507 Wade Mary P
2508 Vacant
2509 Owens Sam R ◎ 477-7902
2606 Daves Mack B ◎ 471-2814
2613 Chadwick David N Jr ◎ 477-5214
2615 Ginter Lloyd C Jr ◎ 477-6701
3102 Woodward Carl J ◎ 477-4757
3104 Good News Baptist Church
3106 No Return

69

DONPHIL DR —FROM 5102 LONG LEAF DR WEST

ZIP CODE 27705
1001★Griffin Laura ◎ 477-1601
1002 Leathers Wm A ◎ 477-8374
1005 Gerke Charles W ◎ 477-8782
1006 Bowles Lewis E Jr ◎ 471-1324
1009 Crane Norma B ◎ 477-7062
1013 Davis Dewey A ◎ 477-6903
PINE TRAIL DR INTERSECTS
1101 Jones John J ◎ 477-5749
1105 Forton Gerald T ◎ 477-0388
1108 Ferrell Ronald ◎ 477-7210
1109★Hoyt Robt G ◎ 477-8735
1114 Chenoweth Bernard D ◎ 477-6551
1115 Hunt J Thos ◎ 477-7073
1119 Brueckner Mynhart O ◎ 477-8009
1123 Pleasants W J ◎ 471-3685
1202★Thomasson Randy ◎ 471-3390
1203 Riley Jimmie L ◎
1204 Floyd John ◎ 471-1745
1205 Duke Richd J ◎ 477-1154
1206 Mc Lean Robt C ◎ 477-7127
1208 Spicer Burton M ◎ 477-7969

63

DORCHESTER DR —FROM 3758 SWARTMORE RD SOUTH

ZIP CODE 27707

46

DOUBLEDAY PL —FROM HARRIMAN AV NORTH & SOUTH 1 WEST OF HADDON RD

ZIP CODE 27705
3100 Page Randy S ◎ 489-2108
3101 Shuster Edw H ◎ 489-2758
3102★Weinerth John L ◎ 489-6616
3104 Kistler Earline P 489-4795
3200 Mau James C ◎ 489-3014
3212 Mc Cotter Clifton L Jr ◎ 489-4719

57

DOUGLAS ST —FROM W PETTIGREW SOUTH 1 EAST OF DOWNING

ZIP CODE 27705
1106 Bristol Court Apartments 286-1895
A101★Kiszka Jeanne
A102★Crump Bettie
A103★Farthing Trudi
A104★Potzman Carol
A105★Smith Rebecca
A106★Minnix Kath
A107★Farmer Lyston
A108★Kacanska Luba
A109★Jones Trevor
A110 Salky Paula
A201★Mc Donald Cornelia
A202 Royster Gerald
A203★Hopfinger Jane
A204★Tomlin Tracy
A205 Robinson Sheila M
A206★Graham Julia
A207 Finley Jackie 286-0617
A208★Reid David
A209★Moed Allison
A210★Urguhart Bernard
A301★Borkill Michl 286-1860
A302★Clayton Kaye
A303 Johnson Saml L
A304★Munchbach Lois
A305 Kamenar Eliz
A306 Beumeler Wayne 286-7842
A307★Fritz Robt
A308 Boyer Kevin
A309★Goza Jimmy
A310★Rouse Saml
B111★Silverman Larry
B112★Haughton Linda
B113★Shawn John
B114★Puryear Toni W
B115 Stellini Anna
B116★Holley Gene
B211 Browning David
B212★Shires Tom
B213★Porter Pamela
B214★Williams Dale
B215 Schmidt Racheal
B216 Rathey Kenneth H
B217★Vanderhoff Linda
B218 Woody Erik
B311 Tiosejo Lydia
B312 Oden Rita K 286-4253
B313★Hanson Kari
B314★Frost Susan
B315★Mc Cragy Janie
B316 Patterson Chas
B317★Hale Cynthia
B318★Quiambo Nestor
C117 Thomas Sylvia
C118 Bullington J Thos 286-2750
C119★Byerly Marilyn
C120★Oschman Sharon
C121★Stricklin Gary
C122★Wiethie Louis
C219★Cramer Edw
C220 Rite Jennie 286-7822
C221★Pinsky Bruce
C222★Whitaker Gregory
C223★Baria Valeria
C224 Marlin Richd
C225★Alderman Jeffrey A
C226★Harris Eug
C319★Bjorn Kristin V
C320★Scott Donald
C321★Lowery Michl
C322★Begeman Glenda K
C323★Wiseman Martina
C324 Mayo Gwendolyn
C326 Collins Steven C
D123 Lueders Rita M
D124★Lobar Bruce
D125 Dunn Tad 286-0262
D126★Soni Jaspal
D127★Rugin Robt
D128★Whanger Eliz
D129 Brady Irene
D130 Boroughs Juanita
D227★Moody Marie
D228 Vinson
D229★Glick Karol
D230 Friedman Alan H
D231★Webb Thos
D232★Sabol Greg
D233 Caston Richd
D234★Warren Cynthia
D327★Simmons Wayne
D328 Macklin Wm
D329★Hunike Nancy
D330 Renwick Chavis 286-4619
D331★Adam Laurie
D332 Mangum Brenda 286-4874
D333 Talbert Percy 286-3217
D334★Lloyd Gary

MAKERS OF FINE FURNITURE FOR THE ENTIRE HOME
1612 E. Geer St. (27704)
Y and J Furniture Co.
REFINISHING REPRODUCTIONS
Phone 682-6131

Complete REAL ESTATE SERVICE
TRIANGLE HOMEOWNERS
SALLY P. ATRINI, Owner
Complete Service For Homeowners and Buyers. We Help You Sell Your Own Home For A Flat Fee Save 100's to 1000's of $$$$
MEMBER OF THE DURHAM CHAMBER OF COMMERCE
DURHAM PHONES 493-4506, 493-4507 — CHAPEL HILL PHONE 968-9538
3700 Chapel Hill Blvd. Executive Park (27707)

Glenn's FLORIST
CHOICEST OF CUT FLOWERS — FLOWERS FOR ALL OCCASIONS
2810 N. Roxboro Rd., Tel. 471-3346 Day. Nights 688-3366

ALDRIDGE RETAIL POWER MOWER INC.
POWER MOWERS - CHAIN SAWS — GARDEN TRACTORS
PARTS and SUPPLIES • SALES and SERVICE
WHOLESALE — MID-ATLANTIC STIHL
2694 CHAPEL HILL BLVD., P.O. BOX 8823 (27707)
5017 NEAL RD. (27705)
DIAL 489-3329
TEL. 383-7411

49

DOVER RD (HOPE VALLEY)—FROM CHAPEL HILL RD SOUTHEAST

ZIP CODE 27707
3401 Malone Terry R ◎ 489-8692
3403 Long J Arth Jr ◎ 489-5042
3405 Britt Gene O ◎ 489-2827
3406★Dixon Jas P ◎ 493-2685
3407 Grady Linwood C ◎ 489-3906
3408 Bryan Sam D ◎ 489-0514
3409 Hamshar Edwin B ◎ 489-6271
3414 Erwin Frank T ◎ 489-2168
3425★Moore John M Jr 489-0924
3426 Wily J Fleming ◎ 489-4135
3429 Rose Beverly M ◎ 489-5403
3430 Pope Thaddeus H Jr ◎ 489-5330
3432 Sessoms Stuart M ◎ 489-8598
3433 Eadie Phillip ◎ 489-3040
3436 Uzzle Granville L ◎ 489-2233
3437 Turner Derek T ◎ 489-9803
DEVON RD INTERSECTS
SURREY RD INTERSECTS
3604★Mac Donald Eve L ◎ 489-7132
3610 Havighurst Clark C ◎ 489-4970
3615 Cooper A Derwin ◎ 489-2937
3619 Bobula James A ◎ 489-6498
3620 Barringer Russell N ◎ 489-6156
3623 Biggs C Thos ◎ 489-3872
3625 Jones Harvey B ◎ 489-5189
AVON RD BEGINS
EXETER WAY ENDS
CORNWALL RD ENDS
WESTOVER RD BEGINS
3803 Hope Valley Country Club 489-6565
3810 Edwards Wm W ◎ 489-5122
3812 Wainwright Steph A ◎ 489-5858
3816 Gross Paul M ◎ 489-2248
BRISTOL RD BEGINS
3900 Kenan Frank H ◎ 489-5692
3910 Silver Geo A III ◎ 489-5134
3916 Stallings Riley S Jr ◎ 489-7859
3918 Urbaniak James R ◎ 489-7994
3920 Fuchs James C A ◎ 489-5764
3926 Collins Andrew P ◎ 489-7242
3934 Jones T Doug ◎ 489-9505
3936 Waller Zebulon V ◎ 489-2249
3938 Ferguson Geo B ◎ 489-2137
3940 Bassett Frank H III ◎ 489-3098
RUGBY RD BEGINS
4000★Clark Charanne ◎ 489-0379
4006 Woodhall M Barnes ◎ 489-4106
4014 Hill Dan W Jr ◎ 489-0888
4018 Teer M Page ◎ 489-1181
4020 Walker Marvin E ◎ 489-3108
4030 Brunson Yoalder K Mrs ◎ 489-3208
HOPE VALLEY RD INTERSECTS

34

DOWD ST —FROM 1000 CLEVELAND EAST

ZIP CODE 27701
205 Allen Agnes H Mrs 688-9291
208★Sarrington Earley
210★Daniel Willie M Mrs 688-0410
211 Vacant
ROXBORO INTERSECTS
306 Davis Walter D ◎ 688-6279
309★Davis Yvvone
Long Bessie V Mrs 682-6987
311★Jackson Mary Mrs 682-6655
312 Vacant
313 Van Hook Earlie 682-7156
314 Reed Euva ◎ 682-4967
315 Cozart Pender
316 Chavis Pearl G Mrs
316½ Everette Arth
317a Vacant
317b★Rogers Jessie
317½ Spann Jonas 688-5982
318 Best Mattie W Mrs
Best Norma
320 Greene Walter H ◎ 682-5121
GURLEY INTERSECTS
402 Fuller Wm H Rev ◎ 682-4969
404 Mount Gilead Baptist Church 688-6052
Mount Gilead Day Care Center 682-8476
405 Clinton Estelle Mrs 682-3580
407 Webb Arlene W Mrs 688-8854
408 Rogers R Wm ◎ 688-7235
★Evans Annie G 682-3970
409 Vacant
410 Satterfield Odell R Mrs 688-6073
411 Lyon Leonard L 688-7233
411½ Vacant
412 Scott James E ◎ 682-1473
413a★Moore Johnny 682-6882
413b★Sexton Placid 688-5476
414 Suitt Claude D ◎ 688-2775
415 Jones Ellis D & Sons Inc funeral dir 688-1323
416 Bailey Joelina B Mrs 682-1663
424 Vacant
ELIZABETH INTERSECTS
501★Cates Ada C
503 Walker Ella
504 Carrington Carl 682-7894
505 Cates Mc Kinley ◎ 688-4508
506 Thomas Virginia R Mrs ◎ 682-2309
507 John's Barber Shop 688-7487
508 Bullock Mc Kinley 688-3161
Chavis Geo L 688-4439
TUCKER BEGINS
509 Armstrong Sport & Sandwich Shop 688-6077
509½ Mitchell Cath A 688-4685
510 Little Star Day Care Center 682-4000
Jefferies Margt D Mrs ◎ 682-4000
512 Ford Lucy
Powell Effie S
514★Evans Carlon
515 East End School 682-7218

10

HAZEL INTERSECTS
602 Boozer A J
Rowland Alphonso
604 Chavis Josephine A ◎ 682-0633
605 Vacant
606 Bullock Pearl W 682-6460
607 Allen Edw N ◎ 688-4504
608 Vacant
610★Williams Annie L
611a Nelson Willie E
611b Pierce Ellen Mrs 682-8091
HAMLIN INTERSECTS
701 Long Louvine 688-0373
703★Montgomery Veronica L 682-4227
704 Jesus House Of Prayer 682-4358
705 Hunt Bettie M 688-4209
705½ Vacant
706 Reynolds Carrie M Mrs ◎ 688-4178
707 Hunt Walter W 688-4132
Thompson Genedi
708 Perry Annie H Mrs ◎ 688-8460
709★Harris Pete ◎ 688-4325
★Alston Larry ◎ 688-4324
711 Garris Dean H
712 Campbell F B Mrs
HANOVER INTERSECTS
801 Taylor E F 688-1909
Thompson Viola Mrs 682-9522
802 Serrant Walter S ◎ 688-3855
803 Scott Clara N Mrs 688-5362
804 Thompson Otha L ◎ 688-3053
805 Scott Nannie L
Peaks Elvana Mrs 688-8324
806 Graham Julia Mrs 682-0684
806b★Lipscomb Eddie W
807 Mack Ida M Mrs 688-6968
808 Evans Frank B 682-1378
Evans Margie A 682-7074
809 Timberlake Lizzie Mrs 682-1471
810 Harris Julia A Mrs ◎ 688-9274
ALSTON AV INTERSECTS

57

DOWNING ST

ZIP CODE 27705
401 Apartments
A★Sigmon Tim
B Floyd Richd
C★Johnson Mark W
D★Alvan D
E★Diamond Jan
F★Breslin Frank J
G★Gaitta Joann
H Blender Rhonda H
I Rutland D M
J Ober
K Brown Alan R 286-0691
L★Brame Jamie
M Weatherspoon J M
N Clark Elaine E
O Richards Doreen
P Bowers L
Q★Buffkin Brad
R★Geller J
S★Vurnakes V
T★Warren Robt
411 Apartments
A★Baville I
B★Lee I
C★Byrd T
D★Renney B
E★Mc Graw M
F★Upchurch T
G★Coletta Anna
H★Reed A J
I Ashley Joan M
J★Vester C
K Jeffery Robt
L★Trauvitz Tim
M★Quinn Sam
N★Mc Nitzky A
O★Phelps L
P Laws Patricia C
Q★Roberts Billy
R★Scott T L
501 Apartments
A Tilley C S 286-2468
B★Vidayathil E
C Prasse Richd T 286-0282
D Schlenk M
E★Horner Dorothy P Mrs
F Wilkenson S E
G Petty Michl A
H★Mims James D
I★Flannery J
J★Jenkins T Patk
K★Amlison I
L★Kerr Robt M
M★Downing M
N★Koury Carolyn M
O★Ellis Cheryl
P★Samis Paula J
Q Allen B
R★Staton Mike

Marley Investment Realty
We specialize in Residential & Commercial Real Estate, Investment Properties and Property Management.
104 CEDAR TERRACE EAST • 3325 CHAPEL HILL BLVD. • DURHAM, N.C. 27707 • PHONE (919) 493-1592

HOUSE OF 10,000 PICTURE FRAMES
• CUSTOM FRAMING • READY MADE FRAMES • GLASS • MATTING
• MOUNTING • PICTURES • PRINTS • WALL ACCESSORIES AND MIRRORS
1 Week Service – Overnight If Necessary
1106½ Broad St. Durham, N.C. (27705) Tel. (919) 286-4837
112½ W. Franklin St. Chapel Hill, N.C. Tel. 929-7582

Bernard's Formal Wear
WEDDING SPECIALISTS
1151 W. Club Blvd. Durham, N.C. (27701)

Bernard's Formal Wear

Durham's Wedding Specialists
Tuxedo Rental and Sales in Stock
Across From Northgate
Tel. (919) 286-3633

DOWNING ST—Contd
S★Jobe Christophe
T★Huddleston Lois
511 Apartments
A Johnson Marie
B★Synder Quay
C Boatwright S
D★Smiel D I
E★Hand A F
F★Teague Steph M
G Dalton Frank
H Parrish L D
I Sabransky Marc 286-1677
J★Shipman Kim
K★Baker R L
L Morris Irene
M Bailey Retha J
N★Stoler C
O Packard Linda B
P★Shimpock Yolanda
Q★Janis R T
R Lentz T D
S★Seal Sandra
T Johnson Tate A

35

DRAKE AV —FROM ALBANY WEST 1 NORTH OF INDIAN TRAIL

ZIP CODE 27705
2306 Couch Annie M Mrs 286-7086
2309★Keustow Fides ◎
2310 Pearce Thos V ◎ 286-7230

38

DRAPER ST —FROM CANADA ST EAST 1 SOUTH OF DEARBORN DR

ZIP CODE 27704
3317★Cozart Norman T ◎

38

DREISER ST —FROM DURANTE PL NORTH

ZIP CODE 27704
800 Harrell John L
802 Ellis David L ◎ 477-8459
804 Dorty Mary L Mrs ◎ 471-2390
806 Dixon Marva T Mrs ◎
807 Hamilton Gladys ◎
808 Cameron John J ◎ 477-3233
811★Brown Yvonne 471-1086
812 Alston Haywood G ◎ 471-4230
813 Walker John W ◎
816 Harris Robt L ◎ 477-4539
817 Springs Paul Jr ◎ 477-5822
818 Mc Quilburn Joseph ◎ 477-3680
819 Gaither Wm ◎ 477-1698
820 Blount James E ◎
823 Parker Ernest O ◎ 477-3083
824 No Return
825 Parker John H ◎ 471-1343
826 Edmond Ulysses X ◎ 477-6137
827 Epps Norman ◎ 471-1181
828 Riley Lindsey ◎
829 Jones Douglas P ◎
830 Alston Zenobia ◎
832 Russell Anne ◎ 477-7201
833 King Patricia A ◎
835 Joyner Percy A ◎ 477-7689
836 Mc Phatter Glenn ◎ 471-1312
837 Ellerbee Shirley ◎ 477-8929
838 Thaxton Marvin E Jr ◎ 477-2091
840 Fields Nancy M ◎
HINSON DR INTERSECTS
900 Massey Saunders ◎ 471-3046
904 Melvin Ronald ◎ 477-4356
905★Whitley Dwight 471-1446
906★Bowling Pat 477-1198
908 Norwood Phil
909 Hinton Annie B ◎
910 Walthour Vera J Mrs ◎ 477-8060
Walthour Sherri 477-7444
911 Sneed Ronald L ◎ 477-1551
912 Abram L ◎
914 Gamble Koketa Y ◎
915 Baker Claude Jr ◎ 477-5805
916★Anderson Jimmy B ◎ 477-2629
918 Lipscomb James ◎
919 Edgerton Fredk ◎
920 Speight Wesley L ◎
921 Mc Laughlin James P ◎ 477-2346
923 Mc Kay Margt ◎
924 Gyant Michl ◎ 477-1989
927 Mc Clain Thos F ◎

62

DRESDEN ST —FROM STATE HWY 54 NORTH

ZIP CODE 27707
5001 Lewis Wm R ◎ 544-7451
5008★Johnson J W ◎
5014 Wilson Hubert A ◎ 544-2250
5018★Cooper Barrett ◎ 544-1407
5020 Wiggins Thos F ◎ 544-1508

34

DREW ST —FROM HAZEL ST EAST

ZIP CODE 27701
700 Vacant
701a Thompson Lessie J Mrs 688-4622
701b★Powell Steph 688-5083
703a★Johnson Lews
703b Royster Charles H
705a★Goffigon Eliz 688-0874
705b Mc Millan Marie 688-6153
707a Knuckles Josephine C Mrs 688-4158
707b Alston Louis 688-4258
HANOVER ENDS
801a Gattis Ervin J 688-4216
801b Vacant
803 Rigsbee Baxtee W ◎ 688-4489
804 Vacant
804½ Vacant
805 Marshall Bessie F Mrs
806 Vacant
807 Mc Millan Dred ◎ 688-4162
809 Thompson Effie S Mrs 682-0504
ALSTON AV INTERSECTS
903 Lyon Joe 688-3029
903a★Tanner James Jr
905a★Johnson Wilma L
905b★Odem Mark
906a Dawson Magie Mrs 682-3445
906b★Pettford Doris
907a★Gillis Bobby
907b★Bullock Ron 688-7164
908a Allen Mealie 688-3929
908b★Roberts Gloria 688-3644
910a No Return
910b Holt Rachel
MANTEO ENDS
1000a Rogers Lukie T Mrs 688-4163
1000b Edwards Mary Mrs 688-4258
1001 Sneed Willie G Mrs ◎ 682-8318
1002a No Return
1002b Mathews James E
1003 Rush Arth ◎ 688-3030
1004a Hannah Cath D Mrs 682-2340
Vacant
1004b Leake Ethel C Mrs 688-0625
1006a★Wright Sylvester 688-4588
1006b Vacant
1007a★Bullock Jacqueline L
1007b Vacant
1008 Lyons Annie D Mrs 688-2058
1010a Howell Josephine 688-5901
1010 Howell Frank
1010b Cameron Fannie B Mrs 688-4250
1012 Thompson James W 688-2738
1013a Mc Neil Roberta
1013b★Rogers Mary 688-0655
1013c Smith Matthew
1013d Wilson Diane A 688-2662
1017★Daye Augusta 688-0578
1017a Johnson Charles B
1017b Harry Ernest
N&W CROSSES

40

GRANBY INTERSECTS
HYDE PARK AV ENDS
1108 Apartments
★Harris Clarence 688-8349
B Milliken Bernard 688-4490
C Mc Iver Willie 682-3070
D Rorie Willie G 682-7735
E★Bullock Joyce
1109★Hills Goldie Mrs 682-1539
1113 Cross Lottie W Mrs ◎ 688-4008
1116 Trice Goldie L Mrs ◎ 688-6206
1118 Blakely Felix Jr
1120★Clayton Anna 682-4634
1122 Butler Gwendolyn B Mrs
1125 Annie's Nursery
Springer Annie H Mrs ◎ 688-6135
1126 Ford Esther W Mrs ◎ 688-9569
1131 Willis John D ◎ 688-6220
1134 Dortheard Lawrence ◎ 688-2086
1136★Evans Charlie
1137 Willis Roy 688-7669
1138 Jones Melvin C 682-8351
1140 Oakes Clyde 688-4020
1141 Pettiford Mc Neil ◎ 682-7872
1201 Vacant
1203 Hedgepeth Deborah Mrs 682-0277
1203½ Wadsworth John
1204 Evans Charlie H ◎ 688-6259
1205 Vacant
1206 Vacant
1207 Poole Thos M
1208 Davis John ◎ 682-2268
1210★Tinberblake Katie
1211 Porter Hal
1213★Bright Vernon
1301★Green Delores 682-2234
1302 Dennis Colquitt ◎ 688-5836
1303★Campbell Venus
1304 No Return
1306 Holloway Geo E ◎ 682-4042
1307 Pringle Nathan ◎ 682-3532
1308 Cameron Roger E
1310 Steward Alfonza 682-8586
BENDER ENDS
MIAMI BLVD INTERSECTS
1401★Mc Gougan Dorothy 688-0591
1407 Harden Agnes ◎ 688-8821
1409 Vacant
FAY INTERSECTS

38

DREXALL ST —FROM E CLUB BLVD NORTH 7 EAST OF ROXBORO RD

ZIP CODE 27704
2410 Battey Roger K

18

DRIFTWOOD DR

ZIP CODE 27707
2902 Burt Willie D ◎ 489-5988
2906 Peterson Albert 489-8964
2908 Bass Richd E 489-7641
2910 Solomon
2913 Riley Frank ◎ 489-5719
2914 Hayes Henry L ◎ 489-8703
2915 Ramsey Edw W ◎ 489-1817
2916 Melvin Owen ◎ 489-8183
2917 Waddell Emanuel 489-7177
2921 Jeffers Thos O 489-7175
2923 Ruffin Le Roy Jr 489-8164
2924 Graham Corteland E ◎ 489-4642
2926★Williams Hilda
2927 Bigelow Willie T Rev ◎ 489-6202
2928 Hayes Alvermon ◎ 489-8256
2929 Perry L P Rev 489-8321
2932 Vacant
2935 Thomas R H 493-1260
2936 Edwards C Helen Mrs ◎ 489-7355
2938★Salters Willie ◎
2939★White Charles W 493-1398

3002 Guess Rd. (27705)
Bee's Hairstyling
WE SPECIALIZE IN THE VERY LATEST HAIR SHAPES AND STYLES
A FRIENDLY STAFF TO SERVE YOU TRY US!
WE ALSO CUT-AND-STYLE MENS HAIR
BEE ALLRED — Owner
Phone 471-2292 or 471-3788

Coggin Pontiac Inc.
SALES • SERVICE • LEASING
"WHATEVER IT TAKES COGGIN GIVES"
MADZA VOLVO HONDA
DEALER NO. 5423
4419 Chapel Hill Blvd. U.S. 15-501 (27707)
Phones
Durham — 489-6531 Chapel Hill — 929-0361 Raleigh 821-1920

Oscar Miller Contractor, Inc.
ASPHALT PAVING—High Quality Work at Lower Prices
P.O. Box 30097, Raleigh, N.C. (27612) Tel. 787-2442
Durham Tel. 688-3339

DRIFTWOOD DR—Contd
2942★Gentry Alvis J 489-0740
2944★Johnson Elgin
2945 Gerald Alex 489-4023
3000 Lassiter Shirley 489-9841
3002 Troy J T
3006★Finch Quentine 489-8654
3008 Parker Robt 493-1547
3329 Weaver Nathan 489-7857

30

DRIVER ST N —FROM 2100 E MAIN NORTH

ZIP CODE 27703
102★Godwin Linda ◎ 596-0717
106 Stansbury Lula A Mrs 596-2635
107 Carr United Methodist Church 596-7210
108 Hayes James A ◎ 596-6865
110 Gray Joseph C Jr ◎ 596-7374
111★Fleming Ralph L Jr Rev 596-6707
112★Mills J R ◎ 596-8325
114 Phelps Roy H Jr ◎ 596-7131
201 No Return
202 Vacant
203 Blackman Mary E ◎
204 Rudd Harold E 596-2691
204½ Yerby Ellen R Mrs 596-8853
205★Wilkerson Alfred P ◎ 596-7827
206 Vacant
207 Fuller Lelia L Mrs ◎ 596-7423
208 Cox John L ◎ 596-6214
209 Mc Corkle Eliz M Mrs ◎ 596-3728
210 Ferrell J R ◎ 596-1460
211 Mc Farland Isaac P ◎ 596-5372
212 West Don E ◎ 596-7753
301 Creech H Ronald Rev ◎ 596-3502
303 Tudor Ralph O ◎ 596-8621
305 Mc Farland Eva H Mrs ◎
306 Perry Edna C Mrs ◎ 596-3078
307 Vacant
308 Vacant
309a★Merrit Dovie 596-1826
309b Ray Katie L Mrs 596-8012
310 Ragan Imogene F ◎
313 Yow Charles F ◎ 596-5457
314 Marshall Horace C ◎
TAYLOR INTERSECTS
401 Holton Junior High School 688-0459
402 Mc Lean Danl B ◎ 682-0140
Rambeau Woodie D Mrs ◎ 682-0787
404 Isabel's Beauty Shop 682-5101
Waddell Isabel C Mrs ◎ 682-5101
410 Parrish Lillie P Mrs ◎ 688-1137
412 Carlton Mary H Mrs ◎ 688-4746
414 Rich Lucille W Mrs ◎
Rich James T 688-7049
416a Roughton Addie W Mrs 682-0598
416b Strayhorn Nora W Mrs 682-4734
418 Eller Rental Co 688-6298
Eller Fannie M Mrs ◎ 688-6298
SOUTHGATE INTERSECTS
500 Gospel Center 682-8881
501 Rollins Grocery 682-6014
503 Coggin Gladys R Mrs ◎ 682-6014
Coggin Curtis L 688-5869
505★Boyd Jerry W
506 Gospel Center (sunday sch annex)
507 Cash Wm T ◎ 682-7570
508 Lipscomb Macie B Mrs ◎ 682-3052
509 Poe Ernest O ◎ 682-0589
510 Satterfield J Howard ◎ 682-6013
511 Comar Ned N ◎ 688-9069
512 Pickett Linwood C ◎ 688-2582
600 Harris Martha M Mrs ◎ 682-2586
601 Green House group home 688-5350
602★Medlin Gertrude 688-1973
603★Foster S M 682-3293
Foster Ella H Mrs ◎ 682-3293
604 Stallings C Marco ◎ 682-3850
605 Hudson Margie B Mrs ◎ 682-6605
606 Crisp Maggie M
607 Murdock J Oscar ◎ 688-7825
608 Blue David 688-5951
609 Hunt Robt L ◎ 682-8863
Russell Ruie B Mrs 682-4752
610 Willingham Lois L Mrs dressmkr 682-1212
611 Sumlin Nannie C Mrs ◎ 688-1751
612 Tew Julian O ◎ 688-6577
614 Green Lee E Jr ◎ 688-8390
615 Gregory Clyde D ◎ 688-7445
LIBERTY INTERSECTS

32

702 Vacant
704★Poe Juanita
704½★Shambley Janie 682-5050
705a★Soles Onree 682-4510
705b Vacant
706 Wallace Harold G ◎ 682-0240
708 Burgoon Wm J ◎ 682-6688
709 Vacant
712 Gray Ophelia ◎ 688-4002
EVA ENDS
801 Leach Justin
802 Vacant
804★Kates Mary E Mrs ◎ 682-2470
805★Mays Coopel J ◎ 682-8096
806★Green Margt 688-8933
806½ Robertson Norman K
808 Pennington Eug G ◎ 688-4724
808½ Carter Lydia G Mrs 688-3693
HOLLOWAY INTERSECTS
ZIP CODE 27701
905 Brockwell James E 682-4021
907 Vacant
908 House Percy J 682-6703
909★Pleasant Wilbert A 682-0214
910 Malone Ruth C Mrs ◎ 688-6005
GILBERT ENDS
1001 Horton Theo E ◎ 682-0856
1002 Mc Millan Myrtle H Mrs ◎ 682-6705
1003 Kearns Ned S ◎ 682-7688
1004 Vacant
1006★Graham Bretha
1007 Mc Broom Dallas B 682-6591
1008 Ketner David L 688-0570
1009 Pardue Thos O ◎ 688-4030
1010 Merrill Lyle 682-0220
1011 Byrd Junie D ◎ 688-6092
FERN ENDS
1100 Ferrell Decie D Mrs ◎ 688-4541
1101 Malone Vallie ◎ 682-4039
1102★Johnson Larry
1103★Sykes Anna J Mrs ◎ 682-0022
1104 Umberger Gilbert R ◎ 682-7669
1106 Fletcher Mildred P Mrs ◎ 682-0562
1107 Riley Armaleigh R Mrs 688-6031
1108 Ivey Mattie M Mrs ◎ 682-0531
1109 Buttry Alton N ◎ 682-7005
1110 Clark Clem J Jr ◎ 682-4597
1112 Spencer James R ◎ 688-3977
1113 Hocutt Newman S ◎ 688-3024
1114 Tyndall Mamie R Mrs ◎ 688-4544
1115 Peele Callie Mrs ◎ 688-3934
EVERGREEN INTERSECTS
1204 Hildebrand Joane 682-4682
1205 Dudley Dowd L
1206 Capps
1207★Wicker A D 682-2966
1207½★Thompson Vickie
1208a★Thompson Mary
1208b Myers Ethel B
1209 King Alberta M Mrs 688-4551
1209½ Crawley Lonny T
1210a Vacant
1210b Brandon Belva 688-1709
1212a Allen Marilyn Mrs 682-4607
1212b Cameron Leo
1214a★Mangum Lewis 688-1428
1214b★Rorie Linda 682-3698
JUNIPER INTERSECTS

40

HOLLY INTERSECTS
1410 Goss Johnny ◎ 688-3513
1411★Mooney C
ROBINHOOD RD INTERSECTS
1500 Roberts Wm A 688-2136
1501 Goss Joann Mrs ◎ 682-7504
1502★Williams Geraldine
1505 Gabriele Pasquale A
1506 Bradsher Ida M 688-1083
1507 Williams Burton F 682-4693
1508 Bradley's Beauty Salon 688-7219
Wright Wm W ◎ 688-7219
1509★Anges Clyde
1513★Manoogian Edw A 688-2131
MIAMI BLVD INTERSECTS

28

DRIVER ST S —FROM 2100 E MAIN SOUTH

ZIP CODE 27703
101 City Pub Safety Sta Three fire hdqtrs 683-4254
102 Craig Carl J
104 Fish Donald R 596-7560
106a★Moore Wm
106b★Coates Carey
107 Durham Exchange Club Sheltered Wkshop 596-1341
114 Crutchfield Fred T ◎ 596-6243
115 Lovell Larry
116★Fleming Isacc 596-4398
117 Glover Ethel L nurse ◎ 596-5161
118 Burcham Amy E Mrs ◎ 596-5315
119 Kerr Ina K Mrs 596-5744
121 Russell Doffers ◎ 596-3446
HART INTERSECTS
201 Draper Lonnie M ◎ 596-2665
202 Vacant
203 Sewell Hazel T Mrs ◎ 596-5181
205 Hester Owen O ◎ 596-5374
206 Marcom Fannie H Mrs ◎ 596-5986
207 Ferrell Rick ◎
208 Fuller James D ◎ 596-5254
210 Ferrell Florence Mrs ◎ 596-8502
211 Cope Wm L ◎ 596-7524
212 Hall Helen L Mrs ◎
213 Richardson Lloyd ◎ 596-5580
214 N C Licensed Practical Nurses Association Inc 596-8202
215 Moss Ollie H ◎ 596-7356
ASHE INTERSECTS
301 Angier Av Bapt Ch annex
302 B & S Trading Post genl mdse 596-1728
304 Lynette's Restaurant 596-2183
306 Salmon Brothers Sales & Service 596-3606
308 Goodwill Industries 596-1038
312 Rogers' Barber Shop
314 Scott & Roberts Inc dry clns 596-4387
316 Kim & Mike's Upholstery 596-1047
318 Knight Electric Co 596-8014
Knight Associates 596-8014

PETE'S SAW AND MOWER SERVICE
"WE SERVICE WHAT WE SELL"
3545 Cheek Rd. (27704) Tel. 682-205

"WE TRY HARDER"
B. J. Realty Company
RESIDENTIAL - LAND - COMMERCIAL
"B.J." Harris
J. T. Harris
309 Foushee St. (27704)
477-5523

S DRIVER ST—Contd

ANGIER AV INTERSECTS
400 Shoe Barn The 596-6459
404 Apartments
1 Vacant
404½ No Return
406 John's Style & Barber Shop 596-0712
408★Blalock Lois C 596-4834
410 Wood Shop The 596-5436
414 Crawford Douglas E ◎ 596-6948
417 Rigsbee S Gilford ◎ 596-6874
420★Brackett Lynn 596-1600
423 Harris Fannie H Mrs 596-5931
424 Fonville Lydia S Mrs ◎ 596-5894
428 Vacant
429 Mathews John F ◎ 596-6977
430 Reams Benny 596-7334
434 Averett Loyd W ◎ 596-6706
Lane Minnie B Mrs 596-2238
448 Milan Myrtle L Mrs
450 Vacant
451 Garland Woodcraft Co Inc millwork 596-8236
452 Conway Robt W
456 Jay Hosiery Mills Inc 596-6030
460 Ferrell's Wholesale Flowers
462 Ferrell's Florist 596-0103
463 Kysam Products cleaning products distrs 596-5248
PEABODY INTERSECTS
SCL RR CROSSES
SOUTHERN RY CROSSES
PETTIGREW INTERSECTS

DRUID PL —FROM NORTH END OF COURTLAND DR WEST 49

ZIP CODE 27707
5★Williams Claven ◎
9★Bowser Joe W ◎ 493-1229
10★Ali Munir ◎
12★Singletary James B ◎ 489-1653
13 Vacant

DRYDEN LA (PARKWOOD)—FROM 5215 NEWHALL RD EAST 1 SOUTH OF CLERMONT DR 50

ZIP CODE 27713
100 Howard O Frank ◎ 544-1624
101 Stern Geo R ◎ 544-2875
104 Sorrentino Philip ◎ 544-1848
105 Blake W L ◎ 544-2304
108 Bonti Arth P ◎ 544-1603
109 Gregory Richd G ◎ 544-1042
111 Ottarski Anthony ◎ 544-1005

DUANE ST —FROM 2902 E PETTIGREW SOUTH 1 WEST OF ELLIS RD 24

ZIP CODE 27703
101★Garrett John ◎
102 Vacant
108★Barbee Chas ◎ 596-2276
116★Tate Lattis ◎ 596-2277

DUBARRY CT —FROM ROXBORO RD 55

ZIP CODE 27705
4★Molbert John 383-7090
7★Shipp N W 383-1162
8 Under Constn
10 Clark James H 383-2219
11 Kirkland Wm B Jr ◎ 383-4708
18 Harle Danl E 383-6917
19★Trivedi W
23★Clodfelter Druid

DUBLIN ST S —FROM E CLUB BLVD SOUTH AT FERRELL RD 38

ZIP CODE 27704
2803 Hagan Robt Earl ◎ 682-8703
2807 Rich Robt V ◎
2809★Cattle Walter E ◎ 688-5679
2811 Walker Charles E ◎ 682-2967
2812 Perry Joseph E ◎ 682-3309
2817 Cramer David T ◎
2820 Newton Paul A ◎ 688-6141
2823 Pendergrass Jack H ◎ 682-1793

DUBONNET PL —FROM BLUEFIELD ST SOUTH 1 NORTH OF CLUB BLVD 38

ZIP CODE 27704
1 Owens Mary A
3 Lawson Jessie L 477-3340
4★Sells Mattie L
6 Stepheson Algen
7 Cox Bobbie L 471-4658
8 Hunter Allie Mae
10★Singletary David
11★Whitt Phyllis
12 Ware Mary L
14★Robinson Clara I
16★Burton Norma J 471-1659
17 Ettson Carrie W Mrs
18★Utley Patricia
19★Cunningham Eliz 471-3707
20 Hackney Essie
21★Brown Odessa G
22 Brandon Roena E 477-3688

DUDLEY CIR —FROM HOLLOMAN ST NORTH IN A CIR 1 EAST OF GLENCO RD 44

ZIP CODE 27703
7 Inscoe Kenneth R ◎ 596-1994
5 Leonard Susie ◎
10 Haley David J ◎ 596-7078
18 Jackson Joseph L ◎
22 Rigsbee Ronald W ◎ 596-1403
29★Knob Phillip R ◎ 596-6673
38★Strickland J R ◎
39★Pearce Douglas ◎
59★Lunsford W R ◎ 596-3180
63 Moore Richd V ◎ 596-5915
67★Tucker Rick S ◎ 596-3988
68 Oakley Linnie L ◎ 596-8382
70★Phipps R E ◎
71★Benson Cathy A 596-1722

DUKE LA (BRAGTOWN)—FROM BELVIN NORTH 38

ZIP CODE 27704
3306 Smith Horace ◎ 471-2354
3310 Davis James M ◎ 477-8512
3500 Lynch David E ◎ 477-4196
3510 Crutchfield Odele
3512★Perry Leennie 471-2223
3614★Turrentine Joe L ◎ 477-3372
3700 Reagan Edw F ◎ 477-8746
3702 Vacant
3706 Lyons Mary F 471-1313
3820★Rochen Helen Q Mrs
3822 Thompson John L
3824★Williams Pecolila S
3826 Pierce Nevelyn
3828 Chavis Shirley
3830 Hill Ruth A
3906 Apartments
1★Saunders Robt G 471-3231
2 Reams Cammie W 477-1006
3 Liles Beadie A 477-1385
4 Royster Luna A
5★Walker Wilma R
6 Parks Lester 471-2864
7 Cook Delores R 477-5302
8 Hester Darlene R
9 Liles Mattie L
Apartments
1 Clayton Rosa L Mrs
2 Pierce Charles
3 Taborn Celia L 477-8350
4 Jordan Florine M 471-3354
5 Eubanks Dorothy W 471-2740
6★Haith Evelyn L
7★Green Wm E 477-5896
8★Burton Geo W 477-8835
9 Lyons Minnie M
10 Gaddy Sam J Rev 477-9144
11 Eubanks Jesse 477-6837
12 Powell Stanley R
13★Barr Evelyn
14 Belcher Barbara J 471-3747
15 Barr Evelyn
16 Richardson Margt E 477-8161
17 Bailey Carol
18 No Return
4000 Cross L Earlie ◎ 477-6574
4406 Bass Martin E ◎ 477-1091

DUKE ST N —FROM 800 W MAIN NORTH 1 EAST OF GREGSON 9

ZIP CODE 27701
115 Brunson's TV Repair 683-1460
121 Mathes J M Co Inc 682-0331
MORGAN INTERSECTS
FERNWAY AV INTERSECTS
LAMOND AV INTERSECTS
400 Durham High School 683-5561
MINERVA AV INTERSECTS

TRINITY INTERSECTS 25
711 Seven Eleven Apartments 682-6629
1 Jackson Barbara J 688-8797
2★Smith Deborah
3 Johnson Alvin
4★Culbreth Cathy
5 Crandall Claude 688-3352
6★Cherry Phoebe 682-2688
7★Witherspoon Adrienne 688-4996
8★Mann Faye 682-2019
9★Pettiford Cath
10★Hunt Pamela E
11★Melton Miriam 688-3300
12★Farrington Clara M
712 Bordeaux Marvin W ◎ 682-1023
714★Phillips Amy
MONMOUTH AV INTERSECTS
801 Fowler Ambrose W ◎ 682-1021
802 Poe Linwood E 682-4023
Thigpen Jessie Jr ◎ 682-4023
803★Daniels Teresa ◎

BEVERLY'S GREENHOUSE
SPECIALIZING IN CACTI AND SUCCULENTS
3008 Redwood Rd. (27704)
682-7725

GERALD JONES ALUMINUM PRODUCTS, INC.
ALCOA SIDING
ALCOA HOUSE SIDING — WINDOWS — DOORS
FHA FINANCING — 5 YEAR TERMS AVAILABLE
900 N. Mangum St.
P.O. Box 222 (27702)
Tel. 682-5324

Key Homes of Durham, Inc.
Parkwood Developers
Parkwood Village Builders
1413 Seaton Rd., Durham, N.C. (27713) (919) 544-1702
Dick Sauer 544-1453
Earl Mosher 544-3343

HOLT SPORTING GOODS INC.
SPECIALISTS IN ALL SPORTS
NATIONALLY ADVERTISED BRANDS
OF QUALITY EQUIPMENT
SOUTH SQUARE MALL (27707)
TEL. 493-3402

THE AMERICAN ARTHRITIS ASSOCIATION, INC.
Phone: (919) 942-8658
P.O. Box 666, Chapel Hill, N.C. 27514

N DUKE ST—Contd
804★Carpenter Geo
805 Senter Nora R Mrs ◎
807 Autry Marie B Mrs ◎ 682-6097
809 Moseley Iona H Mrs ◎ 682-1679
810 Eight-Ten Apartments The 682-6629
1★Daly Charles
2★Sheu D D
3★Pierce C E
4 Canady Helene 682-8687
5★Martell W H
6★Gailbreath Douglas E
7★Koystavas G
8★Green Garry 688-8347
9★Parker David C
10★Beebe Flossie
11★Mann Isabelle 682-6893
12★Rorit S
12a★Iverson S
13★Pollinger Mark 688-1697
14★Karakepelis Georgios
15★Lane Randy
16★Tickler B 688-1839
811 Apartments
1 Paschall Mike 682-8401
2★Bailey Ralph
3★Parnell Margt
4 Mc Donald Kathy
DACIAN AV INTERSECTS
903★Irving Thos L ◎ 682-7876
URBAN AV INTERSECTS
1000 Georgetown Manor Apts (Allentown Realty & Ins)
1 White Doris 688-0238
2 Richardson Jeanette H Mrs
3★Andrews C
4 Strandberg Ronald W 688-0385
5★Denson James 688-6437
6 No Return
7 Vacant
8 Hewitt Gregory
9★Griffin Garrett 688-6650
10 Wynn Claudette 688-6767
11 Smith Archie L III 688-8445
12 Dermody Lawrence R 688-8475
13★Williams Constance 688-4041
14★Jacobs Henry 682-5050
15 Hubbard Wm
16 West Marie L Mrs 688-0216
17★Spencer Robinson
18★Layman L
19★Roberts Martha
20 Strayhorn Nell C
21 Jeffries John 682-2817
22 Edgar John R 688-1616
23★Holden Dave
24★Leak Regina 688-9558
25★Bailey Edw H
26 Tornquist Eliz 688-5035
27 Bullock Paulette S Mrs
28 Saxton Arth M 682-4848
29 Schweiker Wm A III 682-1844
30 Madden Michl E
31★Harris Reid N
32 Singletary Mary L 688-4543
33 Rogers John R 682-2331
34 Tyler Howard M
35★Harp Wm L
36 Morse Marty
36 Stokes Jeanette
37★Jones Jesse 682-4016
38★Whitley Brenda 682-0829
39 Williams Charles
40★Midgett Vickie C
41★Bradsher H Y
42 Vacant
43 Johnson Alan M
44 Haynie Bobby W
46★Lowe Patricia D
47 Pitts Alf M 688-4291
48 Powell Daisy E
49★Briggs Walter 682-1550
50★Boston James A
1005 Stallings Frank O ◎ 682-7713
1007 Porter Herman T ◎ 682-7633
1008 Werner Geraldine
1010 Dameron Virginia E ◎ 682-7332

27

MARKHAM AV INTERSECTS
1101 Koon Mark ◎
1102 Knott Hubert N 682-7016
★Miles John E 688-3078
★Stein S
1103 Wintermute Orval S ◎ 682-8413
1105★Bailey Susan 688-5962
1106 Tilley Evelyn A Mrs ◎ 682-8390
1107★Sherman Howard L ◎
1108 Durham Nurses Professional Registry 286-1132
Harton Frances M ◎ 682-5221
1109 Powell Mary O Mrs 682-8250
Pollard Ruth Mrs 682-1644
1111 Steele Robt S ◎ 682-0821
1112★Kuroiwa Wallace H ◎ 688-9150
1113 Wood Sallie L Mrs ◎ 682-4301
1118 Alley Felix E ◎ 682-7792
GREEN INTERSECTS
1200 Dickerson Ernest J Jr ◎ 682-3516
1201 Evans Wm R ◎ 682-7227
1202 Richardson Deborah G
1203 Hicks Ruby S Mrs ◎ 682-8420
1204 Heflin Washburn
1205 West
1206★Du Bois Amos M ◎ 682-0594
1207 Vacant
1208 Reams Helen L Mrs ◎
1209 Penland Anne R Mrs ◎ 682-7834
DEMERIUS INTERSECTS
1302 Vacant
1304 Johnson Marvin G ◎ 682-7522
1306 Marr Kay Mrs ◎ 682-7517
1307a Van Hartogh Maakie E Mrs 688-6406
1307b Torrence M Elenora 682-7611
1308 Haswell Mary N Mrs ◎ 682-7631
1309 Harris Janie L Mrs ◎ 682-7513
1311 Seidler Frederic J 688-3333
KNOX INTERSECTS
1400 Reavis Gertha C Mrs ◎ 682-1206
1401 Umstead Hazeline D ◎ 688-5950
1403 Hughes Clifton W 688-2094
1404 Westbrook Robt N ◎ 688-0544
1405 Hill Esther D Mrs ◎ 682-7874
1406 Dunnegan Hassie C ◎ 688-1231
1407 Satterfield Barbara C Mrs ◎ 688-1660
1409 Lumley
1410 Porter Pauline B Mrs ◎ 682-7682
1411 Garrard Annie W ◎ 688-8587
1412 Moss Harry H 682-7781
1413 Letzing Joseph A ◎ 682-8788
1415 Montague Louise B Mrs ◎ 682-6267
1416 Mincey Donald N ◎ 682-5849
1417 Tunstall Wm M Jr ◎ 682-6875
1419★Mohar Robt
1421 Drew Philip T ◎ 688-1001
1422 Holcombe Dura P 688-7932
1423 Mousmoules Estelle A ◎ 682-8835
ENGLEWOOD AV ENDS
1501 Goodwin Sherron D 688-0534
1502 Harris Margt T Mrs ◎ 682-7987
1504 King Carlyle H ◎ 682-5912
1505 Evans Hazel J Mrs ◎
1506 Primakoff Mike A ◎ 682-9065
1507 Carlton H Wade ◎ 682-8015
1509 Cooke Ann 682-6767
1510 Colclough Mary R Mrs 688-1926
1511 Holmes Ellison R ◎ 688-6058
1512 Yearby N Lunsford ◎ 682-9524
1514 Fotou Dena Mrs 688-8969
1515 Byrd J D Jr 682-6643
1516 Mc Cauley Paul C ◎ 682-4128
1517 Dackis Paschalia B Mrs ◎ 682-6771
1518 Harris Mabel R Mrs ◎ 682-5800
1521 Holloway Agnes S ◎ 682-9477
CLUB BLVD INTERSECTS
1607a★Proctor Maude W Mrs 688-4125
1607b★Carmack Connie
1608 Clark Wm W 688-6631
1609★Plummer Hank
1609½ Mc Conville Edw M 682-1738
1610 Wrenn Laura T Mrs 688-1498
1612 Hedgepeth W L Mrs 688-1204
1613 Hamilton Kath E 688-0683
1613a★Whitfield Robt M
1614 Cooke Maynard E ◎ 688-1513
1615 Newcomb Larry S Rev 688-7271
1617★Huffines Gary D
1617a Clark Adams
1618a★Camel Paulette
1618b High Rebecca L 688-1105
1619 Tilley Robt B ◎ 688-0483
1620★Hayes Jasper D ◎ 688-0396
1621 Cannon Sandra
1622a Nealis Edna M Mrs 688-0582
1622b★Sumner Connie A 688-6933
1624 Moiz Koma H Mrs 688-1744
1624a Oakley Cathy 688-0535

41

ZIP CODE 27704
RUBY INTERSECTS
2000 Mitchell Walker D Jr ◎ 477-7785
2001 Vaughan Newman 477-5865
2002 Parrish Marie C Mrs ◎ 477-6938
2003 No Return
2005 Markley Dorothy W Mrs ◎ 477-5764
2006 Lee Frank T ◎ 477-7976
2007 Daniels Cecil B ◎ 477-1480
2008 O'Bryant Burton N ◎ 477-4183
2009 May Donald W ◎ 477-0514
2010 Thompson Phyllis B Mrs ◎ 477-7819
2011 Johnson Rachel C Mrs ◎ 477-5612
2012 Greene Philip M ◎ 477-5587
2016 Thompson Wm C ◎ 477-7517
HUDSON INTERSECTS
2100 Palmer Jack W ◎ 477-7223
2104 Harward Landon D ◎
2106 Clark Jas C ◎ 477-7837
2108 Blackwelder Walter G ◎ 477-8394
2109 Christ Lutheran Church 477-7600
2110 Carrington Ralph D ◎ 477-8872
2112 Bullock Robt L ◎ 477-5674
LEON INTERSECTS
2209 Wingerter Mayo P ◎ 477-8475
2210★Jones Billie J Mrs 477-1495
MAYNARD INTERSECTS
2304 Henderson Leon 477-0138
2305 Mulholland Roland B ◎ 477-6782
2308★Leon Brad 477-5856
2309 Fuller Harry M ◎ 477-7112
2312 Townsend Wm S ◎ 477-5262
2313 Sapp Carl F ◎ 477-5470
LORAIN INTERSECTS
2401 Bill M
2402 Allen Debbie 477-2950
2405 Bass Eldonia E ◎ 471-1045
2406 Dickey Leon B ◎
2409 Lee John W ◎ 477-8125
2413 Vacant
MURRAY AV INTERSECTS

Durham Typewriter Sales
SALES — SERVICE — RENTALS
2697 CHAPEL HILL BLVD. 27707
(919) 489-5481

RESIDENTIAL REAL ESTATE
FARMS AND ACREAGE
3105 Guess Rd. (27705)
Crabtree ASSOCIATES
BUILDERS • REALTORS • MLS
GENERAL CONTRACTORS
RESIDENTIAL AND COMMERCIAL
Tel. 471-444

FARTHING FABRICARE
JOHNSON-FORRESTER Inc. 800 N. Mangum 682-5426
UNIFORM RENTAL — LINEN SUPPLY — INDUSTRIAL LAUNDRY
DRY CLEANING — COLLEGE LINEN RENTAL
IFI International Fabricare Institute
2514 University Dr. 489-3513

N DUKE ST—Contd
2501 Lowry Woodrow W ◎ 477-3424
2502 Levickey James M ◎ 477-6466
2503 Herndon Harvey E ◎ 477-6803
2504 Whitten Donald 477-2940
2505★Bragg Sidney H 477-6817
2506 Hancock Paul W ◎ 477-4165
2507 Schultz Micheal P ◎ 477-4918
2508 Hester Ervin L ◎ 471-2169
2509 Ellison Sandra E Mrs ◎
2511 Golby Robt L ◎ 477-5350
2512★Wall C P 471-1276
GLENDALE AV ENDS
WILBON ENDS
2601★Grady Linwood C Jr 477-3732
2602 Breedlove James H 477-4096

51
Aldersgate United Methodist Church 477-0509
2815 Vacant
2817 Vacant
2819 Hall Geo M 477-1912
2901 Durham Nancy I Mrs ◎ 477-3280
CARVER INTERSECTS
3004 Lin's Quick Stop groc
3008 Stevens Richd B
3009 Clements J Garland 471-2224
Wiggins Betsy
3010 Revelle T Judson 477-6142
3011 Collins John W ◎ 477-2016
3012 Price Morris L ◎ 477-2631
3013 Hunter David P ◎ 471-1390
3015★Filipone Scenie E
3016 Morgan Ruth M Mrs ◎ 477-2235
NEWSOM INTERSECTS
3103 Byrd Craven E ◎ 477-2318
3105 Williford Lucy K Mrs ◎ 477-2633
3106 Children's Haven Pre-School Day Care 471-1150
3109★Kirby James L 471-2298
3113 Warshaw Gregg A ◎ 477-7745
3117 Hatch Oren D ◎ 477-6183
FRASIER ST INTERSECTS
3201 Smith J Winston ◎ 477-8194
3207 Ellen John M ◎ 477-3730
DIANE ST BEGINS
3303 Durbin Griff F ◎ 477-7625
3309 Buckner Waverly L ◎ 477-3201
3317 Cole James B Jr ◎ 477-4808
RETA RD BEGINS
3403 Strickland Joseph B ◎ 477-4307
3407 Seawell Cecil J ◎ 477-4525
3413 Frederick Calvin E ◎ 477-4608
3421 George Ottis P ◎ 477-3860
3500 Sambo's Restaurant 471-3393
3509 Scoggins Martha W Mrs ◎ 477-3218
3511 Gunter Frank B ◎ 477-3620
3515★Jenks Frank W 477-1964
3521 Kirby Albert K ◎ 477-6511
DUKE HOMESTEAD RD ENDS
3600 North Duke Mall shopping center 682-0855
Signal Finance Of North Carolina Inc 471-3491
Wachovia Bank & Trust Co (n duke ofc) 683-5360
Bible Book Store 477-0153
Clothes Villa Inc The ret clo 471-2121
Kerr Discount Drugs 471-1534
Rose's Store Inc 471-3497
Winn Dixie Food Store 471-2641
Liberty Bank And Trust Co bk 683-2531
Postal Instant Press pntrs 477-9874
Craft Stove ret stoves
Lambert's Jewelry

66
3804 Northwestern Bank The 477-9891
3808 Durham Advertiser Inc The 471-4491
Realty One Of Durham Inc 477-2141
Fast Fare gro 471-9954
Wiener King
3810 Montgomery & Aldridge Tire Co Inc 471-1561
Betsey Ross Sewing Shop fabrics 477-3656
3814 Village Inn Pizza Parlor 471-1571
3815 Southland Associates real est 383-4052
3821 Terry Thos F ◎ 477-3418
HOLT SCHOOL RD INTERSECTS
3906 Peppi's Pizza Den 471-1575
3915 Allied Exterminators Inc
3917 S & H X-Ray Sales & Service 471-1260
State Farm Insurance Co 477-0054
R & J Linoleum & Tile 471-3225
Shaw Custom Upholstery 477-4759
3919 City Fire Sta No 7

11
DUKE ST S —FROM 800 W MAIN SOUTH 1 EAST OF S GREGSON

ZIP CODE 27701
112 Dillon Supply Co mill sups 688-7321
SOU RY CROSSES
E PEABODY INTERSECTS
MEMORIAL BEGINS
301 American International Antiques & Furniture 682-3694
303 Vacant

13
CHAPEL HILL INTERSECTS
JACKSON INTERSECTS
502 Lewis Howard T optom 688-6306
Vision Clinic 688-6306
505 Reserve Life Insurance Co 688-6728
Stuelke Richd G phys 683-2337
Roberts Associates real est rentals 683-1541
Brawley Sumter C lwyr 682-1411
Brawley Edw T lwyr 682-1411
Bennett Allie R lwyr 682-1411
301 Bullock B Frank lwyr 682-5678
Cooke Frances D lwyr 688-2371
Spaulding Kenneth B lwyr 682-5678
Security Savings & Loan Assn 682-9374
YANCEY INTERSECTS
600 Ward Frank Realtors real est 688-1341
Reade-Wood Insurance Agency Inc 682-1116
PARKER BEGINS

17
ZIP CODE 27707
MOREHEAD AV INTERSECTS
800 North Carolina Blue Cross & Blue Shield Inc ins 688-5528
PROCTOR INTERSECTS
900 Hill Annie Watts Foundation 682-0449
Hill House 682-0449
Junior League Of Durham 682-0449
903 Budd Walter P Jr ◎ 682-3719
909 Carver Myrtis P Mrs ◎ 682-2303
913 Rowand Glenn
COBB INTERSECTS
1001 Harris John ◎
1102 Forest Hills Friendly Mart
1003 Meagher Thos R 688-5643
1005 Vacant
1007 Underwood Richd E ◎ 688-3812
1009 Stock J W
1011 Little Walter J 688-0107
1013 Hall Lawrence C ◎ 682-5206
1015 Farmer Leo ◎ 682-9436
1017 Keith James ◎ 688-9075
LAKEWOOD AV INTERSECTS

38
DUKE CHAPEL RD —CHANGED TO MANGUM RD

53
DUKE HOMESTEAD RD —FROM 2900 GUESS RD NORTHEAST 1 WEST OF WOODMONT ST

ZIP CODE 27705
2602 Roberts Wesley I ◎ 477-2742
2603 Ray James
2605★Dickerson Elsie
2607★Jackson Brenda B 477-6578
2609 Vacant
2610 Roberts John T 477-8266
2613★Greenhill Ralph
2615 Rigsbee Richd T 477-3250
2705 Johnson Elmer B ◎ 477-3643
2706 Vacant
2707 Sharpe Edw O ◎ 477-3553
2709 Hawkins Wm S ◎ 477-4654
2713 Oakley Millard F ◎ 477-4454
2716 Barbee
2717★Pender Ron A 477-0829
2718★Reinke Les ◎
2719 Crabtree Gurnie P Mrs ◎ 477-7215
2720 Williams Wm I 477-4557
2723 Talley Tommy ◎
2724 Williams Ira M Jr ◎ 477-4221
2728 Husketh Vallen C ◎ 477-2954
2731 Ellis Hunter H ◎ 477-8244
Browning Margt C Mrs ◎ 477-8244
2732 Tiller Ted L ◎ 477-4583
MARLOWE DR INTERSECTS
2803 Parker John
2806 Scoggins Malcolm L ◎
2811 Newton Georgia B ◎ 477-2454
2819★Newton Georgia
2821 Calbreath Donald F ◎ 477-3907
2825 Mincey Warren H ◎ 477-8217
2828 Duke Homestead (Historic Site) 477-5498
2829 Garrett James T 477-5829
2833 Vacant
2835★Herring Jas R 471-3890
2839 Simmons Earl W 471-3327
2907 Wilkins Lee R Jr ◎ 477-5649
2911★Dellinger Jerry ◎ 477-9008
2915 Vaughan Harold Y ◎ 477-4547
2923 Woods Cath C Mrs 471-1970

66
3205 Proctor Wm T ◎ 477-2921
KENMORE RD INTERSECTS
3207 No Return
3208 Cruse Marie L Mrs ◎ 477-2624
3212 Wiley Wm T ◎ 477-1914
3214 Wensel Harvey L ◎ 471-1398
3218 Kearns Dennis H ◎ 477-8828
3220 Blackwood Robt G ◎ 477-3832
3221★Jackson O F ◎ 477-4842
FERN RD INTERSECTS
3222 Weaver Coy L ◎ 477-2003
3239 Billings Charles L ◎ 477-7271
3243 Lane Dorothy M 477-8349
3249 Lowry J N 477-6521
ZIP CODE 27704
SHAFTSBURY ST INTERSECTS
3352★Clayton W J 477-3578

CARWELD
CAROLINA WELDING SUPPLIES INC.
DURHAM 2503 E. PETTIGREW ST. (27703) TEL. (919) 596-2959
BRANCHES
RALEIGH 715-803 N. WEST ST. (27603) TEL. (919) 833-4645
GREENSBORO 119 LONGALE ST. (27409) TEL. (919) 294-4000

Jones Brothers Furniture of Raleigh Inc.
FINE FURNITURE
savings to 60 %
6901 Glenwood Avenue, Raleigh, N.C. (27612), Raleigh-Durham Hwy., U.S. Hwy. 70 West Phone (919) 787-1513

CENTRAL CAROLINA FARMERS Inc.
FARM and HOME SUPPLIES — FEED, SEED, FERTILIZERS
CHEMICALS — HOTPOINT APPLIANCES
Our Product Brand
801 Gilbert St., P.O. Box 1452 (27702) Phone 682-6141
CCF ®

ADIA PARTIME TEMPORARY SERVICES
CLERICAL - INDUSTRIAL - TECHNICAL
TERRI BECK - JUDI SEAGROVES
703 First Federal Bldg. Durham, N.C. (919) 682-0356
Chapel Hill, N.C. (919) 967-7969

RANDY'S AUTO SALES
RANDY NORRIS — Owner
Cheap Dependable Used Cars - We Finance Our Own
3327 Wake Forest Highway (27703)
PHONE 596-6547

DUKE HOMESTEAD RD—Contd
3354 Newton Bennie E ◎ 477-2383
3356 Solomon Darrell J 477-8979
3358 Denson Ray C ◎ 477-3790
3360 Bowles Wm E ◎ 477-4708
KENAN RD BEGINS
3400 Ligon Sadie M Mrs ◎ 477-4707
3401 Pickard Ruth D Mrs ◎ 477-2917
3402 Sokolowski John S ◎ 471-1171
3403 Clark Clarence E ◎
3404 Blalock Jonathan L ◎ 477-1970
3407 Horton John W ◎ 471-1309
3408 Verble Theo P Jr ◎ 477-4979
3409 Hill Wm E ◎ 477-3681
3410 Flambeau Roger A ◎ 477-4217
3411★Kincaid James C ◎
3412 Blalock W Melvin ◎ 477-4560
3413 Grimes Mary V Mrs ◎ 477-4648
RETA RD INTERSECTS
3500 Bell Estelle C Mrs ◎ 477-2561
3501 Tally Arby C ◎ 477-2019
3502 Lovette Alton W ◎ 477-3482
3503 Blalock Andy E ◎ 477-0664
3507 Lynch Clarence R ◎ 477-3630
3508 Wright Sam ◎
3509 Thacker Saw Service 477-4442
Thacker Howard T ◎ 477-4442
3511 Phelps L R Jr ◎ 477-0378
3515 Alexander Jack H ◎ 477-4423
3519 Tilley Jesse B ◎ 477-4323
3521 Duke Leroy ◎ 477-1397
FAIRFIELD RD ENDS
3600 Sheets Lon M ◎ 477-1979
3601 Weathers John T ◎ 477-2522
3602 Barbour Joyce W Mrs ◎ 477-6291
3604 Miller Donald S ◎ 477-2361
3605 Roberts Leon F ◎ 477-2839
3606★Powell Lisa ◎
3607 Pickett Margt R Mrs ◎ 477-4753
3608 Talley Franklin E ◎
3609 Simmons Carol A 477-6855
3610 Hatch Gary E 471-4077
3611 Nichols Lacy W ◎ 477-4671
3613 Lloyd Henry R ◎ 477-4095
3617 Blum Robt 471-3145
DUKE ST INTERSECTS

11

DUKE UNIVERSITY RD (CONTINUATION OF W CHAPEL HILL)—FROM KENT WEST BEYOND CITY LIMITS

ZIP CODE 27701
1200 Chicken Hut No 2 489-2304
1206 Commercial Letter Service 489-3325
1207 Terry Rosa L Mrs
1208 Commercial Equipment Inc Of Durham 489-2322
1209a Simmons Jennie L
1209b Page Lonnie
1211★Wiley Beatrice F 489-3979
1212 Joyce Apartments The 683-1541
1★Burton Robt W 489-6834
2★Jenkins Reginald A 489-1003
3★Jones Danl 489-2018
4★Lea Anthony M 489-0240
5★Miller Frances J 489-5804
10★Webb Gloria 493-1705
11 Vacant (12 Apts 11-24)
1215a Riley Ruby A
1215b Covington Oscar 489-5951
GERARD BEGINS
BREWSTER ENDS
1301 Vacant
1303 Rivenbark Elwood L 489-1788
1305★Rotberg Michl 489-9844
1306★Collins Robt 489-6413
1308 Ward Rosa Mrs 489-0157
1310 Lucas Guy B
ESTES BEGINS
1400a★Baird Robt 489-3285
1400b Sica Joseph
1402 Shadowstone Films coml photog 489-7356
Triangle Photography & Illustrations Inc 489-1562
1403 Turner Apartments
A★Griffin Garrett G
B★Armstrong David 489-9878
A1 Tate Hillard 489-7107
A2★Hayes L 489-3824
A3 Hill Effie 489-2603
A4 Lynn Freddie
A5 Hogans Alf
B★Smith La Homa 489-7931
B3★Taylor Danl 493-1301
B4 Gaines B Hawes
B5 Woods Corrine 489-6938
1404 Apartments
A Alexander Douglas C 489-1309
B★Maury Wendy J 489-1309
B Smith J Reynolds 493-1300
C Arowine Barbara 489-4007
D★Rhea S M 489-5888
1406 Apartments
A Crenshaw S W 493-2149
B★De Maria Tom 489-4156
C★Staples Valerie 489-4639
D★Kemper Meg 489-7195
1408★Simmons Michl 489-4426
1408a Fountain Eric A Jr 489-8329
1408b Wessner David K 489-4131
1410 Massachusetts Mutual Life Insurance Co 489-6589
Warren Jim Real Estate 489-6007
Wardsworth John C dentist 489-0233

23

MAPLEWOOD INTERSECTS
1500 University Apartments 489-3112
FOR OCCUPANTS SEE UNIV APTS
1505 Villa Apartments The 683-1541
1a★Tarr Jerry
2a★Lava M C
3a Seabach D W
4a★Power David
5a★Morris Wm
6a Vacant
7a★Mitchell Geo K
8a Chamberlain Linda
9a★Meeks G A
1b La Valle M C
2b★Rush Doris
3b Roser Chas E 489-7096
4b★Fleming A
5b★Weinberg R
6b Reichling L C
7b★Hennings Henry
8b Lindsey Lydia 489-7517
9b Simkins J T
1c Lewis Betsy 489-7924
2c★Condon Charlie
3c★Tranchese J H
4c★Wells G
5c★Cipra H R
6c★Macom E
7c Clary Kent 489-2678
8c★Sherwood Charles
9c Mims Willie
1d Edwards W S
2d Jenkins R
3d★Helton Gary
4d★Hood Walt
5d★Price H L
6d Wiserman D W
7d★Grotecloss Geo
8d Fowler Don
9d White Nedra K
1e Wilson Harvey
2e Lamb J C
3e★Cramer B
4e Parker
5e★Storch F A
6e★Logan S
7e★Czerwinski Roman
8e Hardy N E
9e Fain R L
1f Callicutt James L Jr 489-1153
2f★Prystowsky B
3f★Dozier B
4f Venchek S
5f★Wade Cindy
6f Reynolds Bobby
7f★Lee Peter T H
8f Vollaro Robt F 489-4340
9f★King Carl T
1g Greene Mary B 489-7107
2g★Buck Brian
3g Abu-Ghazaleh Samir Z 489-6170
4g Williford Clifford
5g Heidner S 489-4648
6g Palmer Cheryl
7g Schreiber Geo J
8g★Newton David
9g James W
1h★Stone R M
2h★Velleman J A
3h Mc Croy Clyde
4h Wilson M
5h★Blum James
6h★Scales D C
7h Vacant
8h Wright Edwin D
9h★Townsend Robt
1i★Ritter Linda C
2i★Parker Lonnie
3i Pineda A
4i Duncan W
5i★Greenfeld Art
6i Mc Clean A
7i Grundy Keith 489-9642
8i Lyon P
9i★Hiller J T
1j★Fain Wendy B
2j★Konrad E B
3j Jackson Joan M 489-7744
4j★Tieri S J
5j Deaton Beryl
6j Elliott B
7j Holloway Laura B
8j★Donnell Robt L
9j★Foord J A
1k Lynch Steve
2k★Clark D
3k★Bowers P
4k Williams C F
5k Page L L
6k Ridgeway Susan M 489-4505
7k Strayhorn Joseph M 489-4730
8k Cave L
9k★Spadofora Aul
1l Russell Joseph H
2l Pevotsbay D W
3l★Filburn E R
4l Smart Suzanne B
5l Brown Greg
6l★Edwards J
7l★Jeffries Brenda J
8l Conner Wm D 489-1944
9l Thomas D

LONG'S FLORIST
Flowers
Cut Flowers
Plants,
Funeral
Designs
Dial
682-3866
Nights 596-5623
1201 N.
Roxboro St.
(27701)

JANICE'S CROSS STITCH PATCH
COUNTED CROSS STITCH — NEEDLEPOINT — CREWEL
2812 GUESS RD. (27705)
TEL. 471-4124

Belk Leggett
Durham's Largest Department Store
FREE PARKING
South Square Mall, Chapel Hill Blvd. 493-3411

DUKE UNIVERSITY RD—Contd
UNDERWOOD AV BEGINS
1611 Paula Apartments The 683-1541
1a★Adams John D
2a★Jackson Will
3a Frank J
4a Robbins K
1b★Carroll B
2b★Speller Wm
3b Rollins Jas A
4b★Pope Wm B
5b★Peele B
6b Miller Naomi
7b Bonds E S
8b★Toney C M
9b Boyd J
10b Austin Patsy L 489-2881
11b★Jones Betty
12b★Davis Robt
13b Cook W
14b★Brinkley D
1c★Howell D
2c Richardson Herbert 489-8213
3c★Byrd N
4c Ingram Joyce 493-1615
5c Vacant
6c White J
7c★Johnson Charles
8c Bordeaux Carrie
9c★Sherod D
10c★Morse Robt
11c★Whitted Geo
12c★Batts Valerie
13c★Rentrope Gene R
14c Edwards Cynthia
1d★Trueblood Francella
2d★Holt S
3d Utley Phil
4d★Daye Josea
5d Belser C J
6d★Shackelford C
7d★Mitchell D
8d Quick Margt 489-5035
9d Alston Herman 489-5137
10d★Everette G
11d Sidsbury Fredk
12d★Brown S
13d★Mc Daniel Sabrina T
14d★Brown N A
1e Durham J
2e★Mitchell K E
3e Thomas Conrad 489-1461
4e Poteat Kyle
5e Manley Theo A
6e★Peterson Wm M
7e Mc Glohon Howard 489-1984
8e Brown Benj
9e Melvin Donnie A
10e Borden Josephine
11e Lu Vann Marcus
12e Golden R M
1f★Barnwell Geo
2f Eurquhart Roy
3f Mc Iver James
4f★Green Yvonne
5f Bellinger Chas
6f Johnson V
7f Thompson Jas
8f★Anthony Carolyn J
9f Williams Arth L
10f Wilson Alton 489-5112
11f★Hunter Andre
12f Spears E J
1g Sumner Alton E
G2 Plummer K R
3g Williams Chas A 489-9857
4g Mc Pherson Clyde
5g Tapp Cath
6g Bonaparte Conell D
SWAN ENDS
1620 Smith R W Mrs ◎
1621 Maplewood Cemetery 489-5182
City Cemetery Dept 489-5182
1700 Pickett Annie L Mrs ◎ 489-4261
1702 Kraines David ◎ 489-0270
1722 Pickrell C L ◎
1726★Womble Ken
OREGON ENDS
ALEXANDER AV ENDS
ANDERSON INTERSECTS
Duke University 684-8111
Duke Univ Hospital Private Diagnostic Clinic surgical div 684-3411
Duke University Accounting Dept 684-5148
Duke University (Admission & Scholarship Office) 684-3214
Duke University Barber Shop 684-3909
Duke University (Bursar's Office) 684-2729
Duke University Chapel 684-2572
Duke University School Of Engineering 684-2214
Duke University Graduate School 684-3913
Duke Univ Hosp Private Diagnostic Clinic (Med Div) 684-2411
Duke University Information Center 684-2823
Duke University Library 684-2373
Duke University Hospital 684-8111
Duke University (Personnel Dir) 684-2826
Duke University Divinity School 684-3234
Duke University School Of Forestry 684-2421
Duke University School Of Law 684-2834
Duke University School Of Medicine 684-3190
Duke University School Of Nursing 684-2701
Trinity College (Duke University) 684-3465
Uspo Duke Sta 684-2858
CITY LIMIT
DURHAM COUNTY

55

DULUTH ST —FROM 4233 BERINI DR NORTH

ZIP CODE 27705
500 Vacant
506★Williamson R
509★Ligon Peyton
510 Nunley James A ◎ 383-5430
515 Spock Alexander ◎ 383-6054
518★Glenn Alston ◎
600 Berini Danny C ◎ 383-4600
603 Vacant
Vacant
604 Slotkin Theo A ◎ 383-6205
605 Welborn Reich L ◎ 383-5145
607 Vacant
608★Grove David D ◎ 383-6537
609 Pasley Larry N ◎ 383-5002
612★Cole J Denny ◎ 383-3804
615 Han Moo Young ◎ 383-2778
708 Hendrix Paul C 383-5270
714 Davis Bryce ◎
721 Arundale Dianne Mrs 383-5414
722 Habig Robt L ◎ 383-4723
801 Smith Thayer C ◎ 383-1379
802 Sessoms B M
805 Shanghnessy Edw J ◎
806★Tailleur Patrice
808 Knott Bruce W ◎
811 O'Briant H R
812 Holton Charles R ◎ 383-6141

22

DUNBAR ST —FROM 1600 FAYETTEVILLE SOUTHEAST

ZIP CODE 27701
503 Davis Mabel C Mrs ◎ 688-6494
507 Williams Alma L Mrs ◎ 682-7394
508 Edmundson Mittie C ◎
509 Austin Stella W Mrs ◎ 682-6940
510 Jones Goldie
Jones Vedica C 682-6209
511 Edmundson Roberta P Mrs ◎ 682-7106
512 Mebane Geneva M ◎ 682-1017
MERRICK INTERSECTS
600 Mitchell Annie M Mrs ◎ 682-0759
602 Blount Percy ◎ 688-1668
603 Taylor's Specialty Shop whol 682-8741
Taylor Wm S ◎ 682-8741
605 Peele John E ◎ 688-2445
606 Dawson M G 688-7940
607 Clay Robt L ◎ 688-5883
608 Thorpe John P ◎ 688-6200
609 Mabry Mabel H Mrs ◎ 688-1635
610 White Barbara T lpn
611 Lanier Thelma B Mrs ◎ 682-9098
612 Williams Andrea Mrs 688-4877
613 Marshall Fredk D ◎ 682-0851
614 Suggs Geo L ◎ 688-2276
615 Williams Coyle H Mrs ◎ 682-7093
616 Eaton Albert D ◎ 688-2489
617 Parker James L ◎ 688-2507
619 Pate Jethro
620 Husband James ◎ 682-6651
621 Thomas Ethlynne H Mrs ◎ 682-3182
622 Burnett Frank G ◎ 682-1495
623 Glenn Maurice W ◎ 682-4979
624 No Return
625 Jeffers Orlander F ◎ 682-3986
626 Herndon Godfrey M ◎ 688-4068
LINCOLN INTERSECTS
(NOT OPEN)

18

DUNCAN ST —FROM 404 PEKOE AV SOUTH 1 WEST OF FAYETTEVILLE

ZIP CODE 27707
2105 Totton Ezra L ◎ 682-8633
2106★Carter Cora ◎ 682-7341
2108 George Eliza J Mrs ◎ 688-1665
2109 Walker Bernice P Mrs ◎ 682-2652
2110 Thomas Charlie W ◎ 682-2715
2111 Frasier Le Roy B ◎ 682-2654
2112★Johnson Ronald ◎
2116 Haymer Robt L Jr ◎
NELSON INTERSECTS

18

DUNSTAN ST —FROM 1400 ROXBORO SOUTHEAST 1 NORTH OF MOLINE

ZIP CODE 27707
104 Jordan Gatlin 688-3403
★Williams Grace M
105 Bumpass Kathleen E Mrs ◎ 688-2426
106★Lee Hattie M 682-9084
106b★Smith Charlie T

GEORGE J. POE INSURANCE AGENCY
One Stop For All Your Insurance and Investment Needs
207 Foster St. (27701)
Office 688-3187
Night 477-5100

DURHAM BUILDERS SUPPLY CO.
BUILDERS' SUPPLIES of All Kinds
BUILDERS' HARDWARE
BUILDING SPECIALTIES
Customer Parking
105 S. BUCHANAN BLVD. (27701)
Phone 688-1381

CLAUDE M. MAY, Inc.
Painting — Papering — Interior Designing
AMPLE PARKING SPACE
1101 W. Main St. (27701)
Tel. 682-9348

RILEY PAINT CO. AND WAREHOUSE, Inc.
Merkin, Murphy, Gleem
Authentic Colonial
Williamsburg Colors
Martin Senour
Imperial Wallpaper
and Vinyl Wall Coverings
One Block North of Ball Park
Dial 688-1315 — 732 Washington St. (27701)

THALHIMERS
ONE OF THE SOUTH S NEWEST AND MOST COMPLETE DEPARTMENT STORES
All Stores Tel. 286-7751
Lakewood Shopping Center
Northgate Shopping Center

DUNSTAN ST—Contd
107 Mc Kinnie Alease J Mrs ◎ 688-3460
108 Bumpass Geo L ◎ 688-3057
109 Thompson Wm B ◎ 682-4179
110 Mc Kinnie Gladys W Mrs ◎ 688-2042
111 Gaines Will W ◎ 682-3347
112 Vacant
113★Austin Carnell 688-7907
114 Shaw Mary B Mrs ◎ 682-3367
115 Thompson Wm 688-7908
★Ford R E 688-3398
116★Brunson Joe ◎ 682-1441
117★Cotton Paul E
Trice C Owen 682-1011
118 Stevens Theo ◎ 682-5834
119 Brown Rosa M Mrs 682-4030
Downey Eliz H Mrs 682-3969
121★Woodard Ina K
123★Pendarnis Levy 688-2547
123b★Cates Cath
125★Gray Percy 682-3447
127★Suggs Thos T 688-5180
★Bullock Vernon L
BERN ENDS
202★Green Sadie M Mrs ◎ 682-3607
204 Vacant
CONCORD BEGINS
301★Nelin John ◎
302★Nelvin John ◎ 688-8914
303★Barbee Henrietta A
304 Daniels Marian C Mrs ◎ 688-6834
Daniels Edw L 688-6834
305 Borden Mc Kinley ◎ 682-0972
306 Cousin Janie A Mrs ◎ 682-0137
307 Walker Otis ◎ 688-6886
308 Tilley Pearl S Mrs ◎ 688-3769
309 Herndon Howard R ◎ 688-3504
310 Wall Janie M Mrs ◎ 682-2994
311★Roberts Ollie M ◎ 688-9297
312 Washington Wm ◎ 688-4872
313 Geer Major ◎ 688-1504
400 Morris A W Mrs ◎ 682-0964
401 Sampson Mattie A Mrs ◎ 682-0077
402 Hall Percy ◎ 682-0007
403★Smith Harry A ◎ 682-0982
404★Hobb Theresa B ◎
405 Noel Geraldine ◎ 682-3509
406★Crawford Curtis L
408★Brown Louise M 688-6624
409 Kyles Temple A M E Zion Church 682-4318
410★Taylor Bernice ◎
411 Brown Maude D ◎ 688-3268
415 Campbell J E phys 682-5295
Daniel John T Jr phys 682-7378
King Robt E phys 688-7889
FAYETTEVILLE INTERSECTS

DU PONT CIR —FROM 613 DU PONT DR WEST IN A CIRCLE 56

ZIP CODE 27705
NUMBERS IRREGULAR
501 Apartments
1 Eaton Sharon A
2 Anderson G H
3★Cheatham Nancy
4★Broomfield Benea
5★Owens Terry
6 Boone John W 383-5349
7 Kruger Jonathan P 383-2867
8 Myers N
9★Wasmom Donald C
10★Strickland Pat
11 Mc Dowell John P 383-4169
12 Berkely Eliza 383-2096
14 Street W Jeanne 383-4165
15★Heath Diane
16 Harvell W R 383-1926
17 Hodges E M
18★Bormet Mary
19 Elliot Alton
20★Harman Harriet
21★Mc Millan Mary G
22★Sarcend Christine
23 Mangum Geo
24★Jones Linda
25 Miller Steven
26 Mazzone Philip V
27 Dugan J V
500 Du Pont Cir Apartments 489-6578
10 Strickland Patricia
28 Lawson Gwendolyn 383-5069
29 Baker Y M
30★Janey Susan
31★Reins Vicky
32★Sheirs Ray
33★Cheek Beth
34 Cash Susan L 383-6596
35 Somers A
36★Thompson Carol
37★Gayden Gene
38 Murphy R Michl 383-3164
39 Hensdale Jane S 383-4641
40★Scoggins Ann
41 Vinson S Vicky 383-4640
42 Chirico Louise J 383-2688
43 Longbothan Morgan
44 Rigsbee S
45 Blackwell James W mech 383-4328
46 Beeson M
47★Thompson Carol
48 Sorrell G
49 Densmore J
50 Cox J
51 Mullins V
52 Russell Carol 383-3650
53★Prak Mark
54 Ambinder Jeffrey M
55★Perry Mildred
56 Elder Henry M 383-6545

DUPONT DR —FROM ANDREWS RD NORTH 2 EAST OF MORRENE RD 56

ZIP CODE 27705
600 Adams Carl S ◎ 383-4522
604 Harris Bishop ◎ 383-5123
605 Ingold John R Jr ◎ 383-6512
608★Lawing Norris
612 Douglas W Ladell ◎ 383-3667
613 Keller Herbert L ◎ 383-4142
616 Cook Edwin ◎ 383-3339

DUPREE ST —FROM 1700 CONCORD SOUTHEAST 2 SOUTH OF DUNSTAN 18

ZIP CODE 27707
404 Mc Auley Wanzie L ◎ 688-4254
406 Poindexter Harold L ◎ 688-7856
408★Lipscomb Bobby
409 Watson Randolph L ◎ 688-7163
410 Burnett Bessie Mrs 682-7369
410½ Burroughs Louise ◎ 682-1252
411 Mc Intosh Oneta S Mrs ◎ 682-7681
412 Mc Allister H G ◎
413 Mc Coy Owen ◎ 688-4252
414★Brown Charles E 688-7070
415★Quick Elbert 682-0658
416★James Anna L 688-2193

22

ZIP CODE 27701
FAYETTEVILLE INTERSECTS
505 Overby Dorcas P Mrs ◎ 682-6616
507 Hope James E 682-1823
509 Stewart Wm J ◎ 688-1610
511 Henry Ernest C ◎ 682-4132
Rogers Laura H Mrs
MERRICK INTERSECTS
601 Vacant
602 Outlaw E J 682-1446
603 Hancock Lucile J Mrs ◎ 682-7703
604 Walker Wm J Jr ◎ 682-7686
605 Weatherfords
606 Adams Effie R Mrs ◎ 688-2559
608★Berke Connie ◎
610 Waddell Junior M
612 Hubbard Linda R 682-4157
613 Robinson Mary ◎ 688-7568
614 Spaulding Charles C Jr ◎ 682-6279
615 Wilson Nell G Mrs ◎ 688-2770
616 George Ulysses M ◎ 688-2013
618 George Reginald C tile str ◎ 688-2204
619 Green Lawrence ◎ 688-2292
620 Kennedy Wm J Jr ◎ 682-3380
Goodwin Margt K Mrs ◎ 682-4215
621 Vacant
623 Stevens James A ◎ 682-7051
LINCOLN INTERSECTS
801 Hawkins Mary E 682-4647
805 Hester Lula M Mrs 682-0570
807 Norris Nora Bennett ◎ 682-2854
809 Sumpter Carl E 688-6845
811 Knight Runice G 682-3463
812 White Josephine H Mrs ◎ 688-4092
No Return
813 Bass Sudie H Mrs 688-6984
GRANT ST X
901 Poole Mary L Mrs ◎ 688-6981
902 Barnes Johnny W Rev 682-7145
904 Hargrove Carrie G Mrs ◎ 688-6982
905 Farrison W Edw ◎ 682-5927
906 Brown Wesley ◎ 688-6227
908 Alston Robt 682-1460
909 Marvin Murray J ◎ 682-8780
910 Norwood Leonard ◎ 682-8877
913 Jones Martha B Mrs ◎ 682-7698
BLANE BEGINS
918 Hopkins Eddie W ◎ 688-5482
920 Owens Martha ◎
922 No Return
ALSTON AV INTERSECTS

DURANTE PL —FROM DREISER ST EAST 38

ZIP CODE 27704
1 Wilson Walter ◎
4 Crews Waymon J Jr ◎ 471-3742
5 Godfrey Lee A ◎ 471-1279
6 Wall Nathl ◎ 477-6740
8★Crawford Jas 471-2078
10 El-Amin Mikal H ◎ 471-3256
11 No Return
12★Mc Neil Roberta 477-8692
14 Carter Robt ◎ 477-7064
15 Thompson John L ◎ 477-6434
16 Hopkins Nathl ◎ 477-0027
17 Williams Barbara ◎
18★Haithcock Dorothy ◎ 477-3023
19 Mc Collum Lafayette D ◎ 471-1800

Wm. Muirhead Construction Co. Inc.
COMMERCIAL
INDUSTRIAL
HIGHWAY
General Offices 682-9215
Muirhead Asphalt 682-9219
Constructors Concrete 682-9211
Building Supplies And Shop 682-9214
1435 Camden Av. At N and W R.R. (27704)
P.O. Box 2012 (27702)

REALTOR®
SOUTHLAND ASSOCIATES
212 N. Corcoran St. Durham N.C. (27701) and Duke St. at Horton Rd. Call 688-8121
Realtors and Insurors
MEMBER NATIONAL ASSOCIATION OF INSURANCE AGENTS

GREY STONE BAPTIST CHURCH
2601 HILLSBOROUGH ROAD (27005) TEL. 286-2281

64

DWIRE PL —FROM 2417 BURTON SOUTHWEST

ZIP CODE 27706
1200 Boyce Benj ◎ 489-0436
1201 Kaiser Helen L ◎ 489-6138
1205 Brown Frances C ◎ 489-6137
1208 London Edith C Mrs artist ◎ 489-4228
1209 Cheek Lewis A ◎ 489-9359

38

EAKES ST —FROM 3227 DEARBORN DR SOUTH

ZIP CODE 27704

29

EARL ST —FROM SEDGEFIELD EAST 1 NORTH OF CLUB BLVD

ZIP CODE 27705
1410 Collins Florence S Mrs ◎ 286-0644
1412 Jaby Willie
1414 Timberlake Matthew Jr 286-2593
1416 Wilkerson Dennis tailor 286-4031
1418 Lawrence Bernice 286-4569
BERKELEY INTERSECTS
1500 Smart Matthew 286-3390
1502 Bridges Mary S Mrs 286-4356
1504 Thompson W O ◎ 286-7392
1506 Vacant
1508 Harris Cassandra 286-7589
1510 Eason Addie 286-1485
SEDGEFIELD INTERSECTS

44

EAST END AV —FROM S MIAMI BLVD SOUTHWEST

ZIP CODE 27703
115 Austin Esther E Mrs ◎ 596-8573
121 Mc Donald Marybelle Mrs ◎ 596-1050
122★Cozart Jean 596-9432
125 Ragan Foster M ◎
126 Judd Roman A
127 Pendergraph Paul C 596-5725
129★Holloway Sterling ◎
130 Wooten Joseph S ◎
131★Brown F C
135 Allen Charles L ◎ 596-8726
137 Lowe Emma M Mrs ◎ 596-1791
ROWENA AV INTERSECTS
201 Reaves Cicero ◎ 596-5076
205 Evans Geo H ◎ 596-6791
215 Bullock Clifton B Rev ◎ 596-5514
219 Bridges H B Mrs ◎ 596-7625
221 Allen Will ◎ 596-2617
222 Holloway James E ◎ 596-1168
223 Lee John W ◎ 596-5524
226 Blake Wm
227 Edgerton Marie H Mrs ◎ 596-6422
229 Chavis Bessie S Mrs ◎ 596-7354
231 God's Holy Temple
300 Williams Henry R ◎ 596-6327
302 Thompson Robt C ◎ 596-3792
303 Edges Floyd
304 Nichols Norman L ◎ 596-2684
305 Ray John L ◎ 596-5125
306 Daniels Shirllie ◎ 596-3867
307 Lee Chester
308 Laster Josephine P Mrs ◎ 596-1721
309 Mills Johnnie M ◎ 596-5909
310★Edgerton Ruth
311 Mitchell Norfolk N ◎ 596-6315
312 Clements Mary
313 Brown Hester B Mrs ◎ 596-7568
314 Satterfield Luettie Mrs ◎ 596-7567
317 Lunsford Effie L Mrs ◎ 596-8773
402 Haden Louise S Mrs ◎
403★Bradley Ethel
404 Carrick Price ◎ 596-6057
405 Lomax Rosa E Mrs ◎ 596-8400
407½ Edgerton Iola J Mrs ◎ 596-6675
408 Hays Nellie H Mrs ◎
409 Mitchell Alice T Mrs ◎
411 Lee Sophia ◎ 596-1432
412 Richmond Julia S Rev ◎ 596-2997
413 Nealy Frank Jr ◎
414 Bill Oliver ◎ 596-4812
415 Vacant
416★Kelly Delores 596-4634
418 Vacant
419 Bennet Louis 596-5105
420 Lee Hazel E Mrs ◎
421 Hubbard Henry ◎ 596-6570
424 Baldwin Amos ◎ 596-2798
500 Cuttino Maria F Mrs ◎
502 Mitchell's Produce
502½ Brown Clary
505 Orange Grove Baptist Church 596-8088
506 Perry Mary A Mrs ◎ 596-8770
506½ Mitchell Wm M ◎ 596-6780
509 Orange Grove Baptist Church day care
510 Manson Clarence W ◎ 596-5891
511 Brown Eli J Jr ◎ 596-5743
512 Hubbard Ollie M Mrs ◎ 596-5415
513 Evans Pearl E Mrs ◎ 596-2215
514 Royster Nellie M Mrs ◎ 596-6432
517 Bridges Horace L ◎ 596-6104
518 Meeks Candice W Mrs ◎
519 Royster Thos E ◎ 596-5871
520 Richmond Repair Shop
524 William's Bill Garage
525 Vacant
526 Williams Carl 596-6934
527 Vacant
CITY LIMIT

46

EASTIS DR —FROM EVANS ST WEST 1 NORTH OF CORNWALLIS RD

ZIP CODE 27705
3503 Mangum Thos H ◎ 489-9686
3504 Harden M Ray Jr ◎ 489-9513
3507 No Return
3509 Clement Adin L ◎ 489-9506
3513★Farthing R L ◎ 489-9624

40

EASTVIEW ST —FROM E GEER NORTHWEST 3 EAST OF MIAMI BLVD

ZIP CODE 27704

44

EASTWOOD DR —FROM ALSTON AV SOUTH 1 WEST OF ALSTON AV

ZIP CODE 27707
ALSTON AV INTERSECTS
NUMBERS IRREGULAR
1801★Vaughn R E
1810 Swain Ralph W ◎ 544-1641
1812★Gregory Willie B ◎ 544-3576
1813 George Don B ◎ 544-7227
1818 Turner Hazel P Mrs ◎ 544-1863
1922 Carroll James L ◎ 544-1816
2022 Hayes Runley
2023★Clark J R Jr ◎ 596-4764
2024★Howerton Jerry ◎ 596-7889
2202 Mixon Wm C ◎ 596-7079
2205 Owens Charles E ◎ 596-2219
2105 Holsclaw M W ◎ 596-6870
2118 Moore N Carlson ◎ 596-8366
2117 Woodell M Wayne ◎ 596-1782
2112 Ferrell Richd L ◎ 596-5294
2113 Fisher Talmage L ◎ 596-7153
2109 Minor Merle J ◎ 596-5761
2203 Maynor Ronald E ◎ 596-3854
2028 Ward J Woodrow ◎ 596-2278
2027 Knox Millard R ◎ 596-5969
2010 Swain Larry D Jr ◎ 596-5382
2017 O'Briant J E ◎ 596-5236
2029 Armstrong Charles V ◎ 596-5710

47

ECHO RD —FROM 1800 BIVENS SOUTH 1 WEST OF ROSEDALE AV

ZIP CODE 27707
1504 Johnson James C ◎ 489-5377
1506 Carthen Mildred F ◎ 489-8903
1507 Seals R T ◎ 489-5598
1508★Chandler John R 489-1256
1509 Hayes Wm E ◎ 489-1334
1510 Johnson Rodney A 489-4915
1511 No Return
1512 Noell
1513 Hedrick Eliz C Mrs ◎ 489-6329
1517 Beck Raymond ◎ 489-6327
1518★Ludwig Rudolf F 489-7757
1521 Mitchell Helen A Mrs ◎ 489-8904
KENT INTERSECTS
WARD INTERSECTS
HIGH ENDS

44

ED COOK RD —CHANGED TO COOK RD

34

EDGAR ST —FROM 600 E TRINITY AV SOUTHEAST

ZIP CODE 27701

38

EDGEMONT DR —FROM DUBLIN RD EAST 1 SOUTH OF E CLUB BLVD

ZIP CODE 27704
2132★Yount Russell 688-6730
DUBLIN ST INTERSECTS

44

EDGERTON DR —FROM 1400 COOK RD NORTH

ZIP CODE 27703
1900 Hinesley Roy B ◎ 596-5455
1904 Pendergraft Bobby O ◎ 596-7788
1907 Hinsdale Henry C ◎ 596-2206
1914 Wilkins Archie A ◎
1917 Allen O W ◎ 596-2342
1921 Barbee Claiborne L ◎ 596-2340
1922 Matthews Thelma B Mrs ◎ 596-3721
1924 Roberts Carl R ◎ 596-1455
1925★Clayton Thos R ◎

43

EDGEVALE RD —FROM ½ BLOCK SOUTH OF 400 W MARKHAM AV NORTH

ZIP CODE 27701
MARKHAM AV INTERSECTS

CIRCLE TOURS INC.
ADVENTURES IN LEISURE
(919) 682-5478
TELEX. 579477
400 W. Main St. 102 First Federal Bank Bldg. Durham, N.C. 27701
MEMBER AMERICAN SOCIETY OF TRAVEL AGENTS ASTA

INGOLD TIRE CO.
GENERAL TIRE DISTRIBUTORS
Alignment — Balancing — Brakes — Shocks
24 HOUR FLEET SERVICE
Corner Chapel Hill St. and Buchanan Blvd. P.O. Box 2942 (27705) Tel. 682-5461

PIEDMONT GLASS & MIRROR CO.
FOR 24 HOUR EMERGENCY SERVICE DIAL 596-5021
2002 ANGIER AV. (27703) TEL. 596-2169

ERNEST McPEAKE
PLANTS UNLIMITED
Largest Selection of Plants
3535 Hillsborough Rd. (27705)
Tel. 383-2395
LANDSCAPE

Established 1872
J. Southgate & Son INCORPORATED
FIRE — CASUALTY — AUTOMOBILE — BURGLARY INSURANCE SPECIALIST
BONDS — MARINE — HOSPITALIZATION — HEALTH and ACCIDENT — LIFE
1013 Broad St., P.O. Box 1651 (27702) Phone 286-290

EDGEVALE RD—Contd
1207 Hales Curtis A pntr 682-2449
1209 Marshall Paul
GREEN INTERSECTS
NOT OPEN
KNOX INTERSECTS
1500 Chamberlain Phillip M 682-8456
1504 Witzke Christian H ◎ 682-3725
1507 Mangum Nancy P Mrs ◎ 688-7109
1508 Mundy Minnie C Mrs ◎ 688-3913
EVERETT PL BEGINS
1512 Bowen Cleo S Mrs ◎ 688-3946
1514★Landon Chas E ◎ 688-5437
1515 Davenport Robt B ◎ 682-1997
1516 Ritchie B Maurice ◎ 682-7977
1517 Strawbridge Harold K ◎ 682-7627
ENGLEWCOD AV INTERSECTS
1605 Faucette Eliz A Mrs ◎ 682-6396
1609 Norwood Marion T ◎ 688-4528
1610 Wallace Kenneth M ◎

38

EDGEWOOD DR E (BRAGTOWN) FROM ROXBORO RD WEST 1 NORTH OF MAYNARD

ZIP CODE 27704
FARTHING ST INTERSECTS
100 Ammons Elsie J Mrs ◎ 477-5390
101 Reardon Donald H ◎ 477-9114
102 Dunn Reginald M ◎ 471-3359
103 Jackson Walter A ◎ 477-8143
104 Thompson Max ◎ 477-3351
105 Forsyth Eddie M ◎ 477-4113
106 Adcock Jennie E Mrs ◎ 477-6869
107 Morris Albert T ◎ 477-7923
108 Broughton Chas E ◎ 477-5481
109 Baldwin Ralph E ◎ 477-3127
111 Brown Hoby E ◎ 477-5408
112a Peterson Mary E Mrs 477-6704
112b Walker David K 471-1914
114a Brown Horace A 477-0975
114b Couch Edw H Jr 477-1217
116 Christmas Edna H Mrs 477-6749
Oglesby Wm D 477-5429
118a Aiken Doris 471-3526
118b Allen Steven B 471-3032
120 Vacant
120b Vacant
122 Green Wesley R ◎ 477-5236
123 Clark's Garage auto reprs 477-5401
One Day Auto Paint Shop 477-7670
124 Bragtown Beauty Salon 477-6797
Vacant
125 Gooch Roland S Jr ◎ 477-6848

38

EDGEWOOD DR W (BRAGTOWN) FROM FARTHING WEST 1 NORTH OF E MAYNARD AV

ZIP CODE 27704
FARTHING ST INTERSECTS
100 Lawrence W Randy ◎ 477-6904
101 Long Marshall O ◎ 477-6831
102 Soles Richd V Jr ◎ 477-2841
103 Tilley Rajah N Mrs ◎ 477-5356
104 Fritz Russell H ◎ 477-6754
105 Downey Mary S Mrs ◎ 477-2919
106 Van Sickle Fannie Z Mrs ◎ 477-5121
107 Cooke Alice P Mrs ◎ 477-6955
108 York Edna J Mrs ◎ 477-6917
109★Perry Mary P 477-4698
111 Moses Richd B ◎ 477-4321
113 Scenter Nancy L Mrs ◎ 477-8104
115 Lewter Waldron J ◎ 477-1068
116 Gupton James T ◎ 477-3153
SHENANDOAH AV INTERSECTS

47

EDISON ST —FROM MAUDE AV SOUTHWEST 1 SOUTHEAST OF CHAPEL HILL

ZIP CODE 27707

33

EDITH ST —FROM 2004 STACK NORTH 1 WEST OF N 9TH

ZIP CODE 27705
HILLSBOROUGH RD INTERSECTS
GIN BEGINS
GREEN INTERSECTS
905 Browning Maggie C Mrs ◎ 286-7366
907 Fisher Raymond 286-3258
911 Rhew Addie 286-3317
913 Utley Charles T Jr 286-9684
913½ Harper Brodie L 286-2874
917 Carlton Lee L Jr ◎ 286-4256
919 Moore Eunice M Mrs ◎ 286-7119
923 Biggs Novella Mrs ◎
W KNOX INTERSECTS
1007 Denning Leroy B 286-2190
1009 Vacant
1010 Bock James K ◎ 286-9205
1011 Porter Betty J 383-3507
1012 Dainis Kath
1013 Reynolds Nora B Mrs
1014★Myers Lawrence 286-0293
1018 Poe Cecil B ◎ 286-4365
ENGLEWOOD AV INTERSECTS

37

EDMUND ST —FROM 614 TRENT DR NORTHWEST 1 SOUTHWEST OF HILLSBOROUGH RD

ZIP CODE 27705
2708 Vacant
2710 Tarheel Insulation Co Inc 286-0043
2711 Bell Minnie R Mrs ◎ 286-2670
2712 Triangle Machine & Mfg Co 286-7466
2713 Mc Keithan Cleveland ◎ 286-4994
2714 Harris Victoria Mrs ◎ 286-7616
2715 Nunn Rachel P Mrs ◎ 286-3444
2716 Singleton Felicia
★Farrington Deborah 286-1404
2717 Vacant
2718★Walters Henry
2719 Johnson Ida M Mrs 286-2715
2720 Vacant
2721 Bates Priscilla
2723 Goodwin Bernard
2724 Wilkinson Supply Co 286-7702
2725 Nelson Dinah I
2727 Poole Peggy
2729 Mc Kellar Willie T Jr
2731 Freeland Wm 286-1728
HICKS INTERSECTS

34

EDWARD ST —FROM 1214 N ROXBORO EAST

ZIP CODE 27701
204 Clark Van 688-7483
206 Smith Robt ◎ 688-3470
207 Reid Robt R ◎ 688-3363
208 Gunn Sydney F ◎ 682-0121
209 Bass James S ◎ 682-6682
210★Weaver Betty 682-2264
210b Watson Charles 688-8883
211 Durant Albert ◎ 682-0532
212 Evans Inez ◎ 682-5903
Coman Randy
213 Horne Nathl L ◎ 682-7319
214 Jones Wade O ◎ 688-7774
ELIZABETH INTERSECTS
305 Kelly Susie 682-2603
306★Smith Theo 688-1974
308★Lynn Nellie 688-8649
309 Cox Steph L ◎ 688-3774
310★Connor Wm ◎
311★Neil Robt ◎ 688-4985
312 Brown Alma P Mrs ◎ 682-7173
314★Brown Geraldine 688-6739
316 Rigsbee Ethelene B
318★Davis Vicki 688-3575
320 Vacant
322 Ray Elizebell
324★Price Luther 688-9207
HAMLIN INTERSECTS
403 Ridout Henry J ◎ 688-1825
405 Wetherington Maybelle B Mrs ◎ 688-6230
405½ Wetherington Clarence L Jr 682-4139
406 Allen Wanda ◎
407 Lockamy Woodrow M ◎ 682-2547
408 Hayes Ethel F
408½ No Return
409 Allen Milton S ◎ 682-9455
410 Godfrey Martha I Mrs ◎ 682-8732
411 Patterson Wm A ◎ 688-7290
412 Massey Mala V Mrs ◎ 682-4137
415 Watkins Cath C Mrs ◎ 682-4813
416 Smith Joseph K
417 Alford Paul A ◎ 688-1798
418 Fisher Marvin
421★Johnson Walter E 688-8551
421½ Rycock Randy 688-3097
ALSTON AV INTERSECTS
AVONDALE DR INTERSECTS

35

EDWIN AV —FROM 2130 SOVEREIGN SOUTH 1 EAST OF ALBANY

ZIP CODE 27705
2123 Nielsen Thor 286-0070
2125 Davidson
2126 Massey Effie C Mrs ◎ 286-9496
2127 Gunter John W 286-1774
2128 Rufty Donald R ◎ 286-4339
2129 Couch Thos R ◎ 286-1023
2130 Van Gorder Ethel O Mrs ◎ 286-1954
DRAKE AV INTERSECTS
2200 Holton M G ◎
2201 Holder Zollie W ◎ 286-0277
2202 White Wm C ◎ 286-2641
2205 Browning Robt E ◎ 286-9715
2206 Moseley James B ◎
2207 Rhew Grace W Mrs 286-4384
2208 Vestal Marilyn E
2209 Bray Harry R Jr 286-1617
2210 Browning Ivory L ◎ 286-0344
2211 Vickers Eug T Jr ◎ 286-0692
2214 Blalock Eliz A Mrs ◎ 286-1708
SOVEREIGN INTERSECTS

5

ELBA ST —FROM 2100 W PETTIGREW WEST

ZIP CODE 27705
ATLAS BEGINS
2112 Vacant
2117a Speller Edna
2117b Edward Jackie
2118 Smith Bill R
2119 Edwards Wm R 286-1405

REALTOR®
JACKIE WOODS REALTY
383-4823
3645 Guess Rd.
27705

Dutch Boy
DUTCHVILLE BUILDERS SUPPLY, Inc.
COMPLETE LINE OF
BUILDING SUPPLIES - PAINTS - HARDWARE
PHONE 528-1591
Lake Rd., P.O. Box 705 — Creedmoor, N.C. (27522)
JOHNS MANVILLE PRODUCTS

GUARANTY STATE BANK
The little bank on the corner.
Main and Market Streets/Durham, N.C. (27702) P.O. Box 1731
North Durham Office/2801 Roxboro Rd. — Corner Maynard Ave.
Guess Rd. Office/2101 Guess Rd. — Corner Broad St.
(919) 688-9361

ELBA ST—Contd
2120 Miller Wilson
2122 Lyons Denise
2123 Jiles Bert D exp
2124 Perry Alberta C 286-3741
TRENT DR INTERSECTS
2210 Apartments
2210a Onischenkd Tarras 286-9627
2210b★Zinn Douglas
2210c★Powers E
2210d★Bain C
2212 Apartments
2212a Hansan
Li James 286-1062
2212b★Cheek V I
2212c Peacock Mark D 286-2459
2212d Hurst Walter K 286-0098
2214★Trofatter Kenneth 286-2501
2214½★Robert Neal
2216 Vacant
2216½★Benta Marie C
2218 Rogers Reynold
2218½ Lloyd Eleanor F H
BRAY ENDS
2220 Johnson Rodney M
2220½★Keller Laurence S
2222★Allen Rodney 286-9368
2224 No Return
2226 De Carlo M
ELF INTERSECTS
2302 Giles Lawrence J 286-7004
2304 Nicholson Britain W
2306★Damron Clyde
2308 Fretto Larry J 286-4202
FULTON INTERSECTS

58

ELDER ST —FROM 2111 W PETTIGREW WEST 1 SOUTH OF PRATT AV

ZIP CODE 27705
COOK BEGINS
2200 Carolee Apartments 688-4355
1 Mangum Joblansky
2 Husketh D W 286-1766
3 Curry Carolyn
4 Mahmoud Ramadan
5 Gooch Eufaula G 286-3485
6★Gilmore John
7 Green Tommy 286-7458
8 Johnson Betty L Mrs 286-9642
9 Atwood Theo W 286-0317
10 Simpson Richd 286-1534
11 Bass Mary
12 O'Briant Nellie S 286-3522
13 Hilderman Helen L 286-7917
14 Hyman Clifton
2207 Jefferson Arms Apartments 682-3563
2207a★Waldo J W
2207b★Smith Leroy
2209 Apartments
2209a★Watkins P
2209b★Jackson G L
2209c★Green Garry
2209d Massey Lois
2211 Apartments
2211a Cobbs Lewis E
2211b★Linzer Sterling
2211c Johnson Edna M Mrs
2211d Osborne Bobby L 286-4305
2213 Carwin Apartments 477-3537
1★Hicks J
2 Finnegan Sue
3★Del Dorro Lisa M
4 Shelburn Brian J
5 Fletcher Clarence E carp
6★Kinnes R
7★Vicent Robt
8★Vickers Timothy C
9★Bailey Linda
10★Clayton John
11★Feathers Laura
12 Vacant
13 Henderson Ralph B
14★Gallagher M
2215 Apartments
1 Mc Knight Bette L 286-1007
2 Quy-Do Phuong
3★Landerman R
4 Fletcher Dana A 286-9690
ELF INTERSECTS
2305★Phillips Gladys
2306 Dutch Village Motel 286-7788
Dutch Village Restaurant 286-7358
2307★Gillman Anne
2309 Porter Lucille W Mrs ◎ 289-9829
2311 Farthing Marion P Mrs 286-4382
BRAY BEGINS
FULTON INTERSECTS

58

ELF ST —FROM PRATT SOUTH 1 EAST OF FULTON

ZIP CODE 27705
ELDER INTERSECTS
cor Campus Apartments
(FOR OCCUPANTS SEE CAMPUS APTS)
503 El Rancho Motel (Briant & Sons Inc) 286-4421

41

ELGIN ST —FROM ACADIA NORTH 2 WEST OF FARTHING

ZIP CODE 27704
2514 Loftis Wesley G ◎ 477-7525
2516 Mc Lean Kathryn C Mrs ◎ 477-5979
2518★Francis Robt D ◎ 477-5696
2520 Matthews Glenn M ◎ 477-4751
2522 Hill Betty C Mrs ◎
LAVENDER INTERSECTS
2605 Tolan Robt J ◎ 477-4487
2606 Shivers Jeffrey C 477-0992
2607 Green F A 471-2461
2608 Ferguson H S Mrs
2609 Mandetta Ann F 471-3889
2610 Boyd Richd 477-0808
GREENWOOD INTERSECTS
2612 Roberts Harold T ◎ 477-0018
2613 Whitted Roxie R Mrs ◎ 477-5239
2614 James Vernie L ◎ 477-8145
2615 Parks Wayne T ◎ 471-2150
2616 Woods Ronald A ◎ 477-8049
2617 Vacant
2618 Hood Bonnie H Mrs ◎ 477-6876
2619 Wilson Wayne ◎
LEON INTERSECTS
2700 Jones Harold S ◎ 477-6987
2701 Walker Edw L ◎ 477-8611
2702 Fraker Theo D ◎ 471-3796
2704 Joyce Arth A Rev 471-2387
2705 Atkinson Sid L ◎ 477-5280
2706 Sprague James A ◎ 477-0166
2707 Hilliard Bessie Y Mrs ◎ 477-6802
2708 Winstead Mary E 471-3682
2709 Mc Bride Harold R ◎ 477-6954
2710 Johnson Thos T ◎ 477-9069
2711 Garrett David ◎ 477-6208
2712 Elliott James K ◎
MAYNARD INTERSECTS
2800 Veazey Lillian H Mrs ◎ 477-5339
2801 Harris Lucy F Mrs ◎ 477-6867
2802★Paschall Linda 477-0549
2803 Bowden Wayne R ◎ 477-0661
2804 Veazey Gloria J Mrs ◎ 477-6859
2805★Hood Jerry L 471-3676
2806 Clayton Erwin D ◎ 471-2415
2808 Watson Mary G Mrs ◎ 477-6285
2810★Yaffe Max R 471-2862
2907 Tilley Melba C Mrs ◎ 477-5430
2908 Scott Myrtle ◎ 477-0541
2910 Dennis Melvin O ◎ 477-4440
MURRAY AV INTERSECTS
3006 Rowe Felix A ◎ 477-5405
3009 Teague Jerry Z ◎ 477-5946
3010 Winkler Roger C ◎ 477-4761
3011 Taylor Mary B Mrs ◎ 477-6984
DELAFIELD INTERSECTS

8

ELIZABETH ST N —FROM 600 E MAIN EAST AND NORTH

ZIP CODE 27701
PEACHTREE PL INTERSECTS
216 Lasater Hurley R 682-4488

10

HOLLOWAY INTERSECTS
307 Hall Richd E ◎ 688-1211
308 Vacant
309 Burch Ellen Mrs 682-3485
311 Vacant
316 Davis Mary M 682-6709
CARLTON AV ENDS
400 Vacant
GILBERT BEGINS
401 Adams Nettie L ◎ 688-1724
403★Langley Geo
★Suitt Michl 688-8725
405 Prince Ida Mrs
407 Haynes J M
409 Harris Walter
409b★Bennett Ethylene 683-2527
410 Maxwell Raymond
411★Mc Laurin Evelin 688-6481
412 Apartments
1★Hopkins John T 688-8931
2 Grafton Wm A
3★Grafton Thos L 682-1850
414 Mc Lean Augusta ◎ 682-0055
PRIMITIVE ENDS
501 Vacant
502 Vacant
505 Vacant
506 Royster Clara
507 Vacant
509a Cole Claude
509b Mc Nell Henry
MALLARD INTERSECTS
601 Vacant
605★Culbreth Marlin 682-2644
608★Streater Eula Mrs 682-2867
609a Bullock Lula B 688-5624
609b Giles Barbara
610 Bost Clementine Mrs
611a Cozart Bessie A 688-5109
611b Shields Grace 688-5968
612 Williams Lessie Mrs 688-0803
CANAL INTERSECTS
701 Vacant
702★Cousin James D 682-8254
703 Yancey Mabel 688-0848
704 Ferrell Maynard ◎ 682-7160
705 Pettiford Sallie 682-7726
706 Weldon Willie J ◎ 688-8459
707 Caldwell Louise M
709 Vacant

L. A. DOWNEY & SON, Inc.
GENERAL CONTRACTORS
Commercial – Industrial
712 E. Main St., P.O. Box 1688 (27702)
Tel. 688-8029

APPLIANCE & TV CENTER
539 FOSTER ST. (27702)
APPLIANCE & TV CENTER
G.E. — MAGNAVOX — AMANA — TORO
SALES and SERVICE
DIAL 688-4371

"AT LAST! A LITTLE BIT OF ITALY HAS COME TO DURHAM!"
Full Service Italian — American Menu — All North Carolina Licenses
Yes, We Also Cater!
3438 Hillsborough Road (Next to Holiday Inn West)
Reservations Accepted: 383-5507
MANNELLA'S Restaurant & PIZZERIA

" A LOT MEANS A HOME — A HOME MEANS A LOT"
RUFFIN REALTY & INSURANCE INC.
F.K. RUFFIN, Manager
1108½ S. ROXBORO STREET DURHAM, N.C. (27707)
REALTOR
OFFICE PHONE 682-1306
NATIONAL ASSOCIATION OF REAL ESTATE BROKERS Member REALTIST NAREB

GARRARD'S COUNTRY SAUSAGE INC.
NORTH CAROLINA'S FINEST
(WHOLE HOG)
3263 ROSE OF SHARON ROAD DURHAM, N.C. (27712)
383-4657 — 383-212

N ELIZABETH ST—Contd
711 Umstead James D 688-2067
GRAY INTERSECTS
801 Vacant
802★Kitt Magdalene 688-5025
803 Tuck Alton L ◎ 688-6473
804 Rogers Harvey N ◎ 688-6474
805 Wilson Marie Mrs ◎ 688-3080
807 Worsley Raleigh 688-1849
808★Suitt Henry 682-1400
810 Poole Agnish ◎ 688-4902
812 Barbee Quincy B ◎

DOWD INTERSECTS
903★Floyd Charlie
905 Cozart Johnnie L 688-3459
906 Bryant Maybelle P Mrs ◎ 688-4496
907 Mangum Alice F 688-5675
WAKE PL INTERSECTS
908 Toomer James ◎ 688-6468
910★King Lawurnce 688-3140
911 Thompson David ◎ 682-6403
912★Hunters Martha 688-7143
914 Joyner Benny ◎ 688-4613
915a★Smith Annie L 688-6290
915b Dixon Freely W Mrs 688-4643
916a Vacant
916b★Mc Lendon Earest
917 Shaw Ora K Mrs 688-4662
918★Gilchrist Peggy
Riley Henry E
919 Dixon Hayward 682-4007
LEE INTERSECTS
1000 Vacant
Ector John 688-1494
1002 Mc Cann Geneva Mrs ◎ 688-8424
1004a Fuquay Geraldine
1004b★Henry Wanda 682-7437
1015 Moseley Alex D Rev 688-7180
1018★Tate Horace W
1020★Johnson Amy Mrs 682-1852
1020a No Return
1024 Starr Albert ◎ 682-3291
GEER INTERSECTS
1102 Gamble Judia C Mrs 688-8760
Noell Edward P 688-6062
1104 Soloman Annie P Mrs
Vacant
1105 Bryan J Harvey ◎ 688-3063
1106 Carneal Perry G ◎ 682-5336
1107 Perry Wm ◎ 682-1934
1108★Miller Phillip 688-9162
1109 Day Bernard A ◎ 682-0004
1110 Massey Eurie L 682-9049
★Separk W D Jr 682-4700
EDWARDS INTERSECTS
1201 Apartments
A★Ford Wm P
B Sligh Wm
C★Lassiter Joe
D No Return
1202 Rogers G S
1204 Murray Ethel M ◎
1205★Kimble Leo
1206★Russell Lottie 688-5100
1208★Richardson Willie
1210★Ellison Emily J Mrs ◎ 688-2898
1211 Calvary Methodist Church (Sunday Sch Rms)
TRINITY AV INTERSECTS

6
ELIZABETH ST S —FROM 600 E MAIN SOUTHWEST

ZIP CODE 27701
107 Carpenter's Inc trucking & receiving depts
PEABODY INTERSECTS
112 Carpenter's Chevrolet (Stge)
RAMSEUR INTERSECTS

53
ELLEN ST —FROM GUESS RD WEST 1 SOUTH OF CAMMIE ST

ZIP CODE 27705
2527 Under Constn
2703 Riley Luther E ◎ 477-2848
34 2705 Emory Paul H ◎ 477-4248
2707 Holsclaw Dorothy O Mrs ◎ 477-3554
2709 Nave Lilian W Mrs ◎ 477-4928
2710 Mc Adams J H
2714 Ray Percy H
2720★Franzen David M ◎ 471-4529
2724 Hill David E
2725★Haigler Jas W ◎
2728 Crimi Gerald ◎ 477-5564
2729 Cook Tommie ◎ 477-1728
2731 Brown Irene H Mrs ◎ 477-2053
2732 Brewer Douglas H ◎ 477-6806

38
ELLERBEE ST E —FROM 2500 FARTHING EAST

ZIP CODE 27704
100 Rogers Lelia P Mrs ◎ 477-5633
101 Porterfield A Maude ◎ 477-7187
102 Harris Leonidas Y Jr ◎ 477-7217
103 Bowes Gary L ◎ 477-0978
104 Edwards Lois M Mrs ◎
105 Barnhill Ruth S Mrs ◎ 477-7776
106 Hixon Geo W ◎
107 Staunton Wm H Jr ◎ 471-1964
109 Bowles Teresa H Mrs ◎ 477-8695
111 Oliver Douglas ◎ 471-3591
113 Hare A Hazel ◎ 477-5964
HIGHLAND AV INTERSECTS
200 Pittman Gurney L ◎ 477-7161
201 Wilbourne Evelyn E Mrs ◎ 477-7896
202 Booth Rex K ◎ 477-6180
203 Hilliard Sally E Mrs ◎ 477-4045
204 Lee Wm A Jr ◎
205★Jordan Eliz 477-0930
ROXBORO RD INTERSECTS
BANNER INTERSECTS
STATE INTERSECTS
CASCADILLA INTERSECTS
606 Stanley Wm T ◎
608 Bullock Wm E ◎
610★Britt Dewey W
611 Elliott Jeanne T Mrs ◎ 477-7413
612 Carden Jesse L ◎ 477-5595
616 Bobbitt Annie A Mrs ◎ 477-8979
THORNE INTERSECTS
700 White E W Jr ◎ 477-5032
701 Pearce Eddie ◎
702 Colvard Wm P ◎ 471-2251
706 Baker Mable B ◎ 477-4609
707 Rodger John B ◎ 471-2306
708 Stevens Mildred A Mrs ◎ 477-6035
STEPHENSON DR INTERSECTS
802 Chamberlain Malcolm L ◎
803 Kincaid Lachlen F ◎ 477-7649
804 Beck Wm T ◎ 477-0680
805 Lowe Linda D ◎ 477-4009
806 Bailey Cullen ◎
807★Wilson Terry L 471-3688
808 Oliver Donald M ◎ 477-1756
809 No Return ◎
810 Scott Wm ◎
811 Walker Roy G ◎ 596-2559
812 No Return
DOMINION INTERSECTS
900 King W Brinkley ◎ 477-7275
901 Anderson E K ◎ 477-0946
910 Wilson Wm M ◎ 477-5937
DREXALL INTERSECT
1001 Hease David J ◎ 477-2382
1009★Alston Louvenia 477-4292
1009b Norris Roscoe M ◎

4
ELLERBEE ST W —FROM 2500 FARTHING WEST 1 NORTH OF CLUB BLVD

ZIP CODE 27704
FARTHING INTERSECTS

ELLIOTT ST —FROM 600 CLEVELAND SOUTHEAST

ZIP CODE 27701
ROXBORO INTERSECTS
305 Strickland Annie Mrs
307 Mc Manus Irlene 682-2408
312 Houston Curtis
314 Davis Vergie
QUEEN INTERSECTS

4
ELLIS RD —FROM ANGIER AV WEST 1 SOUTH OF CITY LIMIT

ZIP CODE 27703
601 Southern Railways Systems frt depot 596-3970
603 Teer Nello L Company (Stge)
604 Southernair Company whse 596-8153
609 American Tobacco Co (stge)
706 American Tob (stge) 682-2101
712 Durham Distributing Co Inc schlitz beer 596-9395
801 Earp Howard W
803★Markham Arth B
807★Basden Hubert A Jr
813 Pifer Robert Metal Fabrications 596-2146
815 Burton Lines Inc trucking 596-2161
816 North Carolina Mutual Wholesale Drt Co 596-2151
Triangle Information Systems Inc 596-2121
820 Giant Portland Cement Co 596-2958
825 Barbee Charles W ◎ 596-2251
905 Murray Eliz ◎ 596-2239
915★Purette Marvin 596-9192
917 Lorbacher Lonnie L ◎ 596-1539
Carroll Jesse H
919 Ferrell Nannie K Mrs ◎
Rear Keith Georgia K Mrs ◎ 596-2730
920 Roadway Express Inc 596-8175
921 Vacant
923 Ferrell
Vaughn L H
925a Roghelia Robt C ◎
★Martin Tom 596-0428
925b King Joseph E ◎ 596-4856
925c★Whitfield R M
933 Baker
1001 Sorrell Charles B ◎ 596-3318
1002 Under Constn
1004★Huff Judith
1010 Prescast Concrete Products Co Inc 596-5030
1011 Benfield Geo M ◎ 596-3453
1013 Murphy James C ◎ 596-3678

EPES TRANSPORT SYSTEM
• FULL INSURANCE COVERAGE • 45 FOOT VOLUME VANS
1400 Avondale Dr. P.O. Box 3806 (27702)
Dial (919) 688-6371

Voice of the Home Building Industry
HOME BUILDERS ASSOCIATION OF DURHAM & CHAPEL HILL
Durham Tel. 688-2379
714 North Carolina National Bank Bldg.
123 W. Main St. (27701)

L. W. MATTHEWS BODY SHOP

DOODY AND ANNE

"Free Estimates"

Expert Body Repairs — And Refinishing

826 E. Trinity Ave. Durham, N.C. (27704) Phone 682-6450

ELLIS RD—Contd
1014 Poteat A M
1015 Morrow-Dixon Construction Inc sewer 596-8112
1016★Taylor Larry
1018 Underwood James I ◎ 596-2274
1019 Mc Clure Barney J 596-2828
1020 Vacant
1021★Herndon John 596-4068
1022 Crane
1023 Mc Neely Marvin L ◎ 596-4517
BROOKS RD BEGINS
MAY RD BEGINS
1100 Tilley Melvin 596-5312
1101 Thomas H W Scrap Iron & Metal Co Inc 596-2281
1102 Pridgen Joseph C 596-8758
1103 Painter Gertie Mrs ◎ 596-7455
1104 Cross Clifford L ◎ 596-5922
1105 Green Lillian M Mrs ◎
1107★James Shelia
1109 Taylor Bruce C ◎ 596-6773
1110 Roberts Ken
1111 Pendergraft R Odelle ◎ 596-8427
1202 Brooks Virginia F Mrs ◎ 596-3132
1206 Brooks Hallie M Mrs ◎ 596-7635
1210 Woodell Malcolm S ◎ 596-3313
1220 Tyndall M L ◎ 596-2291
1220a Tyndall Bobby L Jr ◎ 596-7198
1225 Rex's Service Station 596-9956
COOK RD BEGINS
1302 Free Will Baptist Church (Eastwood Chapel)
1305 Silvanic Matthew K ◎ 596-7452
1316 Hooker Franklin ◎ 596-1780
1324 Green Gilbert N ◎ 596-2063
1326 Smith Harvey E ◎ 596-9524
1330★Honeycutt Bill 596-8504
1335 Langley Wm E ◎ 596-2955
1343 Warren Jack S ◎ 596-3558
1345 Warren Hattie B Mrs ◎
1346 Ross Mary Mrs 596-2860
SOUTHERN DR BEGINS
1408 Mc Kinnon Donald E ◎ 596-9291
1411 Vacant
1412 Fleury Geo W
1414 Vickers Walter L ◎ 596-2529
1420 Maultsby L Alec ◎ 596-6809
1422 Winstead Alex ◎ 596-2528
1431 Rigsbee Lucas E ◎ 596-2525
1432★Bennett Stuart ◎ 596-6221
1438 Poythress Cecil E 596-4206
1443 Rigsbee O David ◎ 596-2214
1506 Rigsbee Martin E ◎ 596-2062
1817 Spence Belle K ◎ 596-2543
1818 Southern High School 596-8147
1903 Ellis Ellen S Mrs ◎ 596-2522
1917 Wood Artelia Mrs ◎ 596-3458
2001 Steenback David Rev ◎ 596-4312
2007 Immanuel Free Will Baptist Church 596-8303
2015 Lynn Franklin R ◎ 596-3794
2030 Stephens Avery G ◎ 596-3302
2104 Hight Al Realty 596-2023
Hight Albert L ◎ 596-2023
2108 Weaver Woodrow H ◎ 596-2027
2112 Bridwell J D ◎ 596-2289
2116 Benson Leon H ◎ 596-5815
2120 Stephens Ervin A Jr ◎ 596-3304
2202 Andrews Edgar M ◎ 596-3308
2214 Andrews Wilma L Mrs ◎ 596-3307
2215 Bane Flossie Mrs ◎ 596-3309
2223 Vacant
2224 Bowman Roland
2301 Massey Jackie Mrs ◎ 596-7751
2406 Stallings Roy W ◎ 596-3296
2411 Ford Elmo L 596-2597
2412 Andrews Marland G ◎ 596-3303
2418 Bostic Marvin D ◎ 596-5387
2424★Ford Kath M Mrs ◎ 596-2026
2505 Frye Henry C Rev ◎ 596-6028
2601 Sorrell Garland R ◎ 596-2028
2610 Justin Clem S Mrs
2619 Massey Gordon L ◎ 596-5388
2705 Davis L Eug ◎
2717 Briggs James N ◎ 596-8344
2721 Harris Dianne ◎ 596-2531
2725 Harris Everett C ◎ 596-3139
2807 Smith Eleanor L Mrs ◎ 596-3812
2808 Vacant
2817 Powell Quinton C ◎ 596-2020
2821 Cash Albert B ◎ 596-2365
2822★Williams David L
2829 Clayton Charles W ◎
2907 Ingram James V ◎ 596-2391
2920 Britt Eug B ◎ 596-3162
MIAMI BLVD INTERSECTS

12

ELM ST N —FROM 1000 E MAIN NORTH 1 WEST OF N ALSTON

ZIP CODE 27701
MORNING GLORY AV INTERSECTS
WALL BEGINS
505 Clark's Sport Shop 688-9405
507★Baker Geo ◎
HOPKINS INTERSECTS
601★Mason Annie
603 Harris Melinda D Mrs 688-6670
605 Vacant
608 Cozart Eug 688-9446
LIBERTY ST INTERSECTS

32

EVA INTERSECTS
801 Johnson Wilbert D ◎
803 Kevins Charles S
807★Elliott Valeria ◎ 682-1077
808 Vacant
HOLLOWAY INTERSECTS

6

ELM ST S —FROM 1000 E MAIN SOUTHWEST

ZIP CODE 27701
103 Cates Mary E ◎ 682-1255
DALE AV BEGINS
113 Davis Beulah M Mrs
HALIFAX LA BEGINS
ANGIER AV INTERSECTS
201 Vacant
203 Hopkins Benj Jr
203½ Mallory Roberta 682-4998
205 Vacant
TOBY ST BEGINS
209 Dunn Ida P Mrs
211 Smith Willie
WALKER ST INTERSECTS
305 Kenyon Wencie A Mrs ◎ 688-4474
307 Mc Intyre Walter A ◎ 682-7050
HENDERSON ENDS
RAMSEUR INTERSECTS
SCLRR CROSSES
SOU RY CROSSES

20

PETTIGREW INTERSECTS
WHITTED BEGINS

18

ELMIRA AV —FROM 2600 FAYETTEVILLE SOUTHEAST BEY ETON

ZIP CODE 27707
504 Atwater Excell J ◎ 688-1152
505 Wilson Mabel C Mrs ◎ 688-8388
506 Brown Louise S ◎ 682-4500
507 Vacant
508 Wilson Mary Mrs ◎ 682-3305
509 White Fanny W Mrs ◎ 682-3304
511 Williams Mc Neil ◎ 682-7561
512 Williamson Dorothy Mrs ◎ 682-4842
513 No Return
514 Green Mack M ◎ 688-1435
515 Fuller Josephine G Mrs ◎ 682-7027
517 Jones Mary 682-3496
518a Parker Azzie L ◎ 688-2922
518b Dean Donald
519 Russell Norich S Mrs 688-5678
520 Williams Leondras ◎ 682-4694
521a Williams Otis R
521b Farror Douglas A
523 Covington Hazel N Mrs ◎ 688-7579
601 Markham Herbert B ◎ 688-1121
602 Harris Mozelle C Mrs ◎ 682-3303
604 Latta Eug ◎ 682-1520
605 Horton Fonnie ◎ 682-4455
606 Scarborough Thos ◎ 682-6413
607 Reed Ronald ◎
608 Jackson Willie A ◎ 682-3994
609 Bailey Fred ◎ 688-8464
611 Young Alex Jr ◎ 682-2435
612 Love Linwood ◎ 682-6323
814 Lassiter Joshua G ◎ 682-8676
817 Walker Eric 682-9069
818 Perry Walter ◎
819 Sanders Joseph ◎
820 Adams Everette ◎ 682-5393
821 Vacant
822 Ammons C R
823 Riggsbee Pinky E Mrs ◎ 688-2104
827 Keith Ellis Rev ◎ 688-2831
829 Stroud Gordon Jr ◎ 688-6622
901 Smith Early
903 Mason Paul ◎ 682-3853
916 Alston Geraldine E Mrs ◎ 688-7075
922 Jeffries J A ◎ 682-4193
ETON INTERSECTS

32

ELMO ST —FROM GRANBY AT MANTEO EAST 1 NORTH OF JUNIPER

ZIP CODE 27701
CALVIN INTERSECTS
1008 Council Matthew
HYDE PARK AV INTERSECTS
1118 Faison Calvin
1120★Charles Zulean 682-8233
1122 Taylor Leon 688-6070
1124 Mc Lemore Martha D Mrs 688-7606
1125 Apartments
1 Wosten Cicero
2★Hunt Mellon 688-6463
3 Roper Andrew
4 Couch Adrienne 688-5063
1128 Davidson Boone 688-7726
1130 Bullock Emma Mrs
1131 No Return
1132★Wilcox Joe W
1134★Wall Beverly

LIBERTY FREE WILL BAPTIST CHURCH

CHURCH OFFICE — 682-7756

SCHOOL OFFICE 688-7616

COR. LIBERTY ST. AND BRIGGS AV. (27703)

MATTHEWS & FARROW INC.

COMPLETE AUTOMOBILE SERVICE

315 Rigsbee Ave. (27701) 688-4979 and 688-7176

FLOWER WORLD

SIDNEY E. DUNSTON, Owner

We Send Flowers Worldwide — Complete Floral Services, Weddings, Funerals, Special Occasions, Complete Line of Exotic House Plants, Fruit Baskets

South Square Mall 4001 Chapel Hill Blvd. (27707) 493-1196

CONCRETE SERVICE CO., Inc.
OF DURHAM
• READY MIXED CONCRETE •
312 S. Plum St., P.O. Box 11218 (27703)
Tel. 596-8105

HAZEL'S TABLE
Home Made Biscuits and Fresh Vegetables
TWO LOCATIONS
Croasdale Shopping Center (27705)
2804 Chapel Hill Blvd.
Phone 383-2768
Phone 489-6617

28 YEARS SERVICE
RESIDENT AGENT NORTHEAST HILLS
COMPLETE REAL ESTATE AND AUCTION SERVICE
JOHNSON REALTY & AUCTION CO.
JACK JOHNSON, Auctioneer
STATEWIDE SERVICES
SUITE 707 NORTH CAROLINA NATIONAL BANK BLDG.
P.O. BOX 926 (27702) LIC. NO. 27
Office 682-879
Res. 682-5192

ELMSET LA 50

ZIP CODE 27713
1303★Hodges E B ◎ 544-1441
1306 Smith Wm C 544-7206
1309 Glover James R 544-3345
1310 Miller Jonathan ◎ 544-7682
1312 Avery Johnny M ◎ 544-3219
1313 Hsia Shyuan 544-7247
1316 Maynor Wm R ◎ 544-3641
1317 Perry Wm G ◎ 544-1875
1318 Krauss Jonathan S ◎
1319 Howard Wm N Jr ◎ 544-3444
1322★Harris D F ◎
1326 Melton Danl K ◎

ELMWOOD AV —FROM 2000 JERSEY AV WEST 1 SOUTH OF LAFAYETTE ST 64

ZIP CODE 27707
2103 Boswell Malory E 489-2250
2107★Fitz William S
2111 Prince Egbert L ◎ 489-3638
2203 Mathes Ruth M ◎ 489-0645
2209 Talley Eug R ◎ 489-4564
2211 Hutchinson Charles H Rev ◎ 489-4335
2214 Rajagopalan K V ◎ 489-6130
2215 Robl Herman R ◎ 489-7589
2216 Halderman John W ◎ 489-9754
2219 Bailey Clarence A ◎ 489-7510
2220 Kerr Robt B ◎ 489-4575
2223 Trent James W ◎ 489-2490
2301 Taylor R Kennon Jr ◎ 489-9625
2305★Kuhn Mark A 489-5721

ELMWOOD DR —CHANGED TO NEWPORT DR 53

ZIP CODE 27705

ELY AV —FROM ESTES EAST 2 SOUTH OF W CHAPEL HILL 13

ZIP CODE 27701

EMERALD CIR (PARKWOOD)—FROM EUCLID RD WEST 1 NORTH OF CLERMONT DR 50

ZIP CODE 27713
101 Lockhead Gregory R ◎ 544-7057
102 Davis Haywood M Jr ◎ 544-2173
103 Kearney Wm T ◎ 544-2276
104 Ciriano Joseph F Jr ◎ 544-2291
105 Moore David M ◎ 544-2692
108 Burdick Donald S ◎ 544-1459
109★Bono Andrew E ◎ 544-2519
110★Ricks James S
111 Everette Clifton L ◎ 544-2059
112 Robbins Danl M Jr ◎ 544-1513
113 May Tony G 544-7318
114 Smith Gary J ◎ 544-7652
116 Dunlap Edwin H researcher ◎ 544-1054
117 Parks J A 544-1688
118 Lehan Timothy P ◎ 544-1521
119 Zimmerman Guy S Jr 544-3005
120 Lamb John F 544-7117
122★Crist Wm B 544-7655
123 Phillips Roger R 544-7611
124 Vacant
126★Whitmore Beverly 544-2790
127 Nagy Joseph Jr ◎ 544-1507
128 Kaufmann Peter ◎ 544-7249
130★Shipp Marshall 544-3154
131 Vacant
132 King Otto A 544-1401
134 Vacant
135 Weir Elaine T Mrs ◎ 544-3264
136 Knapp Raymond G ◎ 544-3038
137 Ellis Geo J 544-1112
138 Smith Henry M 544-3294
139★Williford Timothy 544-7435
140 Woodell Phillip N ◎ 544-2798
142 Stansbury Geo L III ◎ 544-3021
144 Chamberlain B R Jr ◎ 544-2281

EMILY ST —FROM 813 BELVIN AV NORTH 38

ZIP CODE 27704

ENFIELD DR —FROM SO-HI DR NORTH 2 EAST OF S ALSTON AV 44

ZIP CODE 27703
2710 Walker Albert ◎ 596-4584
2800 O'Brien Patk K ◎ 596-3081
2807 Higgs Norman R ◎ 596-1493
2808 Travers Perry T ◎ 596-6275
2815 Langdon John W Rev ◎ 596-2500

ENGLEWOOD AV —FROM 1601 ACADIA WEST 1 SOUTH OF W CLUB BLVD 43

ZIP CODE 27701
GLENDALE AV INTERSECTS
314 Ashworth R Folger ◎ 682-6930
315 Sledge T Bryce ◎ 682-5282
EDGEVALE ROAD INTERSECTS
402 Brown Charles V ◎ 682-4515
404 Warfield Albert H ◎ 682-8815
406 Newton Edw T Jr ◎ 682-6446
408 Rogers Wm P ◎ 688-3275
409 Lloyd Julia H Mrs ◎ 688-7979
410 Rogers Ruth B Mrs ◎ 682-6556
411 Harrington Ellis J ◎ 688-6480
413 Eamon Floyd W ◎ 682-6486
415 Ridenhour Baxter R ◎ 682-6376
WASHINGTON INTERSECTS
509 Kennan Richd B Jr ◎ 682-5928
ARBOR INTERSECTS

RUFFIN INTERSECTS 27
WOODLAND DR INTERSECTS
803 Hunt A S ◎ 682-2306
805 Eakes W Matt ◎ 688-5115
807★Moore Floyd S 688-5012
809★Eleazer Thos H 682-8924
DUKE INTERSECTS
905★Allen Nancy ◎
907 Edgerton Marion H Mrs ◎ 688-9298
910 Rogers David ◎ 688-8481
911 Bissette Sadie V Mrs ◎ 688-9035
912 King Jettie A ◎ 688-9567
914 Roycroft A Graham ◎ 688-0286
915 Coleman Mary G Mrs piano tchr ◎ 688-8809
916 Gibbs David M 688-5055
NORTON INTERSECTS
917 Hamlet Christopher C ◎ 682-3572
918 Cliff Jack B ◎ 682-6384
919 Wheeler T Alvin ◎ 688-0443
920 Lockamy Pauline Mrs ◎ 688-8983
922 Rimmer Guy C ◎ 688-0106
923 Carter Ernest P ◎ 688-0397
GREGSON INTERSECTS
1007 Stocks Christine F Mrs ◎ 682-3781
1012 Baucom Dorothy M Mrs ◎ 682-4486
1013 Hodges Saml C Jr ◎ 682-4300
1014 Hall Bertha G Mrs ◎ 682-4258
DOLLAR AV INTERSECTS
1101★Weatherford Jack M ◎ 682-6792
1102 Lewis Harry W Jr ◎ 688-2125
1103 Llewellyn Garland C ◎ 682-4483
1104 Lloyd Fred N Jr ◎ 688-4941
1105 Boring Marie M ◎ 688-8877
1106 Stallings M Sid ◎ 682-4546
1109 Umstead A Bruce ◎ 682-8790
1110 Daniels Anoushe M Mrs ◎ 286-7472
1121 Brown R O 682-7009

ZIP CODE 27705 29
WATTS INTERSECTS
BUCHANAN BLVD INTERSECTS
LANCASTER INTERSECTS
1303 Cherry James A 286-1897
1304 Mitchell
1306★Mc Callum Lila W
1308 Brown Stella M 286-7662
1310 Thorpe Bessie L Mrs ◎ 286-4004
ONSLOW INTERSECTS
1406a Vacant
1406b★Nelson Coley
1410 Walltown Holiness Church
BERKELEY INTERSECTS
1502 Walker Lucille B Mrs ◎ 286-0356
1506 Durden John L Rev ◎ 286-0605
1508 Bledsoe Moses Mrs 286-1716
1508b Strayhorn James E
1510 Vacant
1510½ Vacant

SEDGEFIELD ST INTERSECTS 31
1605 Stewart Thos
1607 Williams Alf G 286-9581
1609 Dollar C Marvin ◎ 286-4939
CLARENDON ST INTERSECTS
1701 Attaway Glenn W 286-7977
1702 Vacant
1704 Dixon Robt D
1705★Earnhardt Debrah A 286-4386
1706★Parrish Linda G 286-3392
1707 Evans
1708a Stephenson Thos R
1708b Cook Wm
1708c★Rouse Brenda H Mrs
BROAD INTERSECTS
IREDELL ST INTERSECTS

9TH INTERSECTS 33
2004 Sorrell Bessie L Mrs
Moon Bert J 286-0114
2005 Cates Rheudelle T Mrs ◎ 286-1706
2006a O'Neal Harry R 286-2822
2006b★Powell Margt 286-7433
2007a Bonin Andrew A 286-1992
2007b Duffy Karen 286-4098
2008 Melosh W
2009 Ross Wm J Jr ◎ 286-7142
2010 Norris Ruby Mrs
2011 Mc Daniel Madonna M Mrs ◎ 286-9623
2012 Tharrington Junia B 286-1601
2013 Kolodij Roman 286-7523
2014 Vacant

DALLAS LONG CHEVROLET CO.
OFF I-85 AT DANIEL BOONE EXIT
Hillsborough, N.C. 27278
Phones 732-2151 and 732-215

TRI-WALL CONSTRUCTION CO.
CHARLES ECHOLS
Dry Wall — Plaster — Painting — Wallpaper — Textured Ceilings
Stucco — Carpentry — General Repairs — Work Guaranteed
1206 W. Murray Av. (27704) Tel. 477-2766

ENGLEWOOD AV—Contd
Long Thelma L Mrs 286-4150
2015 Lockamy Owen 286-3360
EDITH ENDS
2016 Thompson Will L ◎ 286-2405
2017 Love Retha H 286-7039
2018 Montague Judith L Mrs 286-7689
2019 Peralta Jose A
2019½ Cannady Linda G 286-3687
2020 Pridgen Lucy Mrs 286-3533
2020a Lanning Edna D Mrs 286-9712
2021 Lewis Jack H 286-3282
2021½★Berton Jim
2022 Collins G Lynette Mrs 286-0057
2023 Clayton Charles E ◎ 286-3628
2024 Smith Chas E ◎ 286-9420
2025 Teague Wm K ◎ 286-2194
2026 Averette David T
2027 Smith Margt E Mrs 286-4348
Crawford Caromae M Mrs 286-1791
VIRGIE ENDS
2028 Fortner Inez M Mrs ◎ 286-0161
2030 Hagerty Richd C 286-2530
Liberi Hading 286-0146
2031 Whitaker Everett L ◎ 286-7697
2032 Denning Hubert S 282-7079
Fisher Mildred C 286-2584
2034 Wicker Arth F ◎ 286-4243
2035 Parker J Margt ◎ 286-1093
2038 Henegar Edw Rev 286-2345
2039 Beavers Hannah F Mrs ◎ 286-1383
2040 Hoke Timothy C ◎ 286-1764
2041★Stock Carol B ◎ 286-0189
CAROLINA AV INTERSECTS
2100 Wallace H Clayton ◎ 286-3525
2101 Mc Conahay John B ◎ 286-1364
2102 Smith Joanne C Mrs 286-2306
2103★Mc Cray Annie
2104 Hall Fannie B Mrs ◎ 286-3210
2105 Shepherd
2106 Waite Robt S 286-7213
2108 Addison Marilyn 286-1890
2109 Mc Kinnon Margt P Mrs ◎ 286-7273
2110 Mc Kinney Frances C Mrs ◎ 286-3624
HALE ENDS
2112 King Chas E 286-2411
2113 Lockamy Wm W ◎ 286-7037
2114 Yates James P ◎ 286-9433
2115 Mangum Otis C ◎ 286-2394
2116 Abbott Dean 286-9751
2117 Bessent Helga W ◎ 286-7131
2118 Mitchell James H ◎ 286-7521
2119 Hall Bob
2119½ Ward Mary C Mrs 286-9247
2120 Noell Marjorie C Mrs ◎ 286-9876
2121 Jordan Pauline ◎ 286-7264
2122 Servicemaster Of Durham hse clns 286-9554
Ripley Chas 286-9554
2123★Mason Jas
2124 Davis Doris L
2126 Hill Juanita A 286-3889
2128★Pinkston Malcolm 286-2352

37

ROSEHILL AV ENDS
Hicks Donna J ◎ 286-2352
2201 Vacant
2203 De Bruyne Anton L ◎ 286-9662
2204★Land Mike
Swain Anne R Mrs 286-2850
2205 Wilson Dorothy E ◎ 286-2848
2206a Coppleman
2206b Coffey Charles E 286-1592
2207 Jones Wm H ◎ 286-1017
2208 Nabers Nell B Mrs 286-4791
2209 Hughes Danl J ◎ 286-2134
2210 Cottingham John L Jr ◎ 286-7907
2211 Wolfe Betty L ◎ 286-0384
OAKLAND AV INTERSECTS
2300★Mc Grath Thos M 286-9793
2301 Chandler Druery A ◎ 286-1811
2303 Herring John F ◎ 286-2867
2305 Riley David L ◎ 286-1886
2307★Richter Carl 286-3335
2307½ Vacant
2309 Marks James A ◎ 286-4231
VIRGINIA AV INTERSECTS
2311 Knott
2313 Cooke Benj D ◎ 286-4859
2315 Goodwin Josephine 286-0012
2316 Upchurch Pender E Jr ◎ 286-3728
2317a★James Lenor 286-4008
2317b Vacant
2318 Goodwin Steph L ◎ 286-3802
2319★Bollinger John C 286-2885
2320 Winstead Vernon D ◎ 286-1469
2321 Austin Janet T 286-2602
2322 Rickel Dwight G ◎
2323 Hayes Lucy 286-4623
2324 Mimms Saml C ◎ 286-1637
2325 Stutts De Witt T ◎ 286-9854
2326 Cooke Morris B ◎ 286-9395
2327 Nash L Arth ◎ 286-1925
2328 Wilkins Ola D Mrs ◎ 286-9852
2329 Roberts Clyde ◎ 286-7278
2330 Mickey Martin E Rev ◎ 286-1663
2331 Dickerson Clifton M ◎ 286-9853
ALABAMA AV INTERSECTS
2401 Millican J L ◎ 286-4708
2403★Shepherd C Eric 286-1063
2404★Daniel M H Mrs 286-9600
2405 Downing Joseph H 286-7051
2406 Warren Jack S Jr 286-7613
2407 Chestnut Herbert Mrs 286-4725
2408 Spell Eug ◎ 286-2820
2409★Landerman Lawrence R 286-4605
2410 Hale Earl E ◎ 286-1339
2411 Oldham Lewis B ◎ 286-9267
2412 Maulden Pattie M Mrs ◎ 286-9526
GOLF ENDS
2500 Rigsbee Deborah 286-7270
Barber Beulah L
2501 Walker Howard T Jr 286-7454
★King Steve
2502 Butler James M ◎ 286-1491
2503 Cooper Dorothy Mrs
2504 Leserman Lee D
2505 Vacant
2506 Cannady Tyrus B ◎
2507 Shelton Virginia B Mrs ◎
2508 Isaac Ramdas S 268-3702
2509 Paige Thos N 286-2555
2510★Post Nancy
2511 Urban Frank L III ◎
2512 May Ruby M Mrs ◎ 286-9138
2513 Wentz Blanche B Mrs ◎ 286-4552
2515 Wentz Wm S Jr ◎ 286-1304
2516 Mangum Clarence D ◎ 286-2497
2517★Ray James B
2518a★Coulter Della R
2518b Lunceford John Jr 286-3314
GEORGIA AV INTERSECTS
2600 Wilson Rosa V Mrs ◎ 286-9193
2601 Strawbridge Lola P Mrs ◎ 286-2807
Groce Frances K Mrs 286-7452
2602 Daniel Alice L W Mrs ◎ 286-4241
2604a Bond Wm E Jr 286-1715
2604b Hall Sherry L 286-1368
2604c Eddins Michl 286-1011
2606 Triangle Instrument Co scientific optical equip 286-4058
HILLANDALE RD INTERSECTS

HILLSBOROUGH RD INTERSECTS

47

ENGLISH AV —FROM WILLOW WEST 1 SOUTH OF WARD

ZIP CODE 27707

16

ENTERPRISE ST E —FROM 1100 SCOUT DR EAST 1 SOUTH PIEDMONT AV

ZIP CODE 27707
100 Wiggins David 688-2030
103a King Elaine F Mrs
103b Carpenter Hazel G 682-7917
104 Webb Helen L Mrs ◎ 688-4933
105★Thompkin Jeff
106 Hinton Agnes T Mrs ◎ 688-2140
107 Kollock Lillie M 688-3418
Burgess Theo
108★Turrentine Julia 682-3858
109 Clayton Floyd W 682-0097
110 Rivers Leroy ◎ 688-2946
111 Lockhart Edw
112 Manley Olivia T ◎ 688-3066
113 Amos Helen Mrs ◎ 688-2762
114a Davis Helen 688-4123
114b Worsley Sellie T 688-6057
115 No Return
117 Devaughan Mary Mrs
Ingram Janie Mrs 685-6845
118a Moore Richd 688-6830
118b Foskey Pearl Mrs 688-3259
120 Johnson David M 688-2871
ROXBORO INTERSECTS
206 Catlett Lucharity Mrs ◎ 682-7269
SAWYER ST INTERSECTS
300a Morgan Mary E 688-2895
300b Stewart Ruby N Mrs 688-2868
302 Kelly Ella M Mrs ◎ 682-7892
308★Timberlake Dorothy 688-0662
310a Mc Collum Mary E 688-1992
311 Vacant
313a Hockaday James
313b Ives Connie D
314 Mc Collum Belton 688-6627
315 Ganney Fred
316 Mc Kay Edith M
317 Williams J E
320 Segal Alice M
324 Stone's Food Mart
324½ Mc Laurin Rebecca Mrs 688-0581
326 Williams Roxie G ◎ 688-1963
329 Davis Osborne C
330 Copeland Lizzie G Mrs
333 Williams Annie M Mrs
335 Williams Ozelle
405 Reston Danl

15

ENTERPRISE ST W —FROM 1100 SCOUT DR WEST 1 SOUTH OF PIEDMONT

ZIP CODE 27707
100 New Metropolitan Reformed F W B Church 688-2867
Williams J E Rev ◎
101 Williams Lucille Mrs ◎
103 Love D Essie Mrs 688-2293
Amey Fronia D Mrs 682-2516
104 Jackson Lawrence C 628-8660
Page Doris J Mrs 688-8660
105 Cooley Benj S
106 Langston Gertrude

YOUR Independent INSURANCE AGENT
EAVES INSURANCE AGENCY INC.
Complete Coverage For Your Protection
Telephone 489-9176
1820 Chapel Hill Road, P.O. Box 809 (27702)
At Lakewood Shopping Center

CASH'S USED CARS
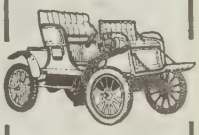
No Money Down
3323 Wake Forest Hwy. (27703)
Telephone 596-2141

NAME BRAND SHOES FOR LESS
THE SHOE BARN
COR. ANGIER AV. AND DRIVER ST. (27703) 596-6459

THE BALLARD AGENCY INC.
INSURANCE and REAL ESTATE
Specialists In Hillsborough Real Estate
109 W. King St., Hillsborough
(919) 732-2158
John P. Ballard and David Ballard
YOUR INDEPENDENT INSURANCE AGENT

FIRST FEDERAL SAVINGS & LOAN ASSOCIATION OF SANFORD, N.C.
Tel. 493-3581
South Square Mall Lower Level At Main Entrance Chapel Hill Blvd. (27707)
FEDERAL HOME LOAN BANK SYSTEM
FSLIC

W ENTERPRISE ST—Contd
107 Hayes Grant ◎ 688-3089
108★Wright Sue 682-6516
109 Perry Will E 688-7538
110★Turrentine Julie 682-3858
111 Alexander Saml J ◎ 688-1279
112 Williams Mary M Mrs 682-6068
113 Bailey Charles E
114 Davis Grocery 682-0861
SOUTH INTERSECTS
200 Cook Alice B Mrs 688-2707
202 Barnett Laura Mrs 688-2849
203 Cole James E 688-4273
204 Barnes Odessa 688-0380
205 Hardison Nora P Mrs 688-5194
206 Gilmore Lizzie A Mrs 688-3123
207 Day Janie F
209★Harris Bonnie
210 Petteway Earl H ◎ 688-6013
211 Barnes Clift Mrs
212 Rice Mozelle P Mrs ◎ 688-3590
FARGO INTERSECTS
301 Parker Joe L
302 Johnson Danl 688-0352
303 Jackson Cora M Mrs ◎ 688-6106
304★Gregory M
304b★Trice Jessie
305★Ruberson Anthony 688-9013
306★Fearrington Marie
306a Johnson Dora
308★Farrington Annie
310 Vacant
ALLEN ENDS
402 Bailey Irene H Mrs
NS RY CROSSES
OVERHILL TER INTERSECTS

24

ERIC ST —CHANGED TO EUGENE ST

15

ERIE ST —FROM 1600 ROXBORO WEST 1 SOUTH OF MOLINE

ZIP CODE 27707
102 Alston Raymond ◎ 688-8864
Alston Melvin ◎ 688-8864
104 Taylor Boyd L ◎ 688-0893
106 Jackson Geneva A Mrs ◎ 688-2061
107 Hodge F H 688-3862
107b Vacant
107c Tompkins Earlean 688-3749
108a Mc Millon A F 688-2115
108b★Burke Deborah 688-2771
109 Jones Lina W 688-6432
Massey Wm
110a Vacant
110b★Hayes Willie B 688-2648
111 Herron Laura Mrs 682-0721
111½ Mack Jeanette 688-2688
112★Miller R
113 Smith Saml L 688-6043
115 Upchurch Cecil B 688-6543
Brown Cornelia Mrs
SOUTH INTERSECTS

45

ERVIN CIR —FROM 2017 W CORNWALLIS RD SOUTH 1 WEST OF MONTGOMERY ST

ZIP CODE 27705
2101★Edwards David L
2103★Vest John
2107★Roarke Steve
2109★Hollander Arth J 489-1126

58

ERWIN RD (CONTINUATION OF S 9TH)—FROM SOU RY WEST BEYOND CITY LIMITS

ZIP CODE 27705
1600 Erwin Park
1601 Vacant
1605 Sam's Quik Shop gro 286-4110
OREGON INTERSECTS
ALEXANDER AV INTERSECTS
1801 Nearly-New Shoppe The clo 286-4597
1802 Vacant
1806 Vacant
1809 Apartments
A★Tibbets K
B Lieppe Wm M
C Glover M
D★Freeman W O
E★Hillowe Bruce
F★Mc Kay Lili
G Vacant
H★Evans R W
SNOW BEGINS
1901 Apartments
A★Beasley C
B Green
C★Johnson P
D★Rigsbee S
E★Young S E
E★Jhin Won Kwon
F★Hilgenary Mark
G Hofrennin
H★Schneider Michl D
I★Goodman M
J Dreifro D
K Reames David
L★Hirdso Tonka
1905 Apartments
A★Musso Louis
B Neureuter
C★Mc Gee Carl L
D★Noble A
E Brenner
E★Foster Lom
F★Chu A
G Brasher M
H★Jones Troy H
I★Young Doug
J Ellsworth M
K Harding
L Lewis Robt
1907 Apartments
A★Kendall Charles W
B★Elliott Todd
C Dougherty Geo G
D Rosen Andy S
E Miller M
F Tuberville Paul
G★Dolan Elaine
H Mahrr Jacquelyn
H Kenner
1908 Vacant
1910 Vacant
1911 Apartments
A★O'Neill James F Jr
B★Cooper Christian
B★Rogers Rick
C Day M
D Carroux
D Solul Steve
E Rhett
E Chuatners
E Penn
F Faca M
G Halubouicz
G Hilleren
H Hart
H Baker
H Strong M
I★Akinson James C
J★Lau Michl
J★Jacobs Matt
J★Vargo Mike
K★Mac Donald M
L Payne Don F
1912 Vacant
1913 Apartments
A★Schiff Steven
A Kappa
B Weluco Peter A
B Ashland
B Poyet
C Brown Peter
D Bernick
D Gunthrope
D Haddock
E★Robertson S
E Mc Naught
F Taylor Mark
F Sloane
G★Short Tim
H Hutton
H Levine
1915 Apartments
A Kane
A Smith
A★Bacon L E
B★Shaw Rhonda
C★Bowman Tim
C Reddy
D★Davis J
E★Kreit John
E Middleton
E Auston
F★Wright Michl
F Resulch M
G Cecclotti
G Smith M
H Coate Malcolm B
H Hubbard
I Barton Thos K 684-5455
J Denning Steph
K★Spence P L
K Wlicster
L★Shepard Bryan
L Ezelt
L Godwin
L Westbrook

39

1916 Vacant
RUTHERFORD INTERSECTS
1926 Vacant
ANDERSON INTERSECTS
2000 Rigsbee Claborn B 286-4941
2002 Vacant
2005 Nowell Murray
2007 Carden Charles J 286-7247
2008★Peld Wm
2009 Riley Thell H 286-2772
2013 Parapsychology Lab (Physical Research Foundation) 286-0714
2014 Vacant
2015 Psychical Research Foundation Inc 286-0714
2016 Woodside Bobby E
2019 Duke Univ Pre-Retirement Planning Center
2038 Duke Hosp (Billing Ofc)
ATLAS BEGINS
COOK INTERSECTS
2101 Marshall Pickens Rehabilitation Center 684-6228

Walker Home Center
Phone 471-4416
HOME IMPROVEMENT HEADQUARTERS
4528 N. Roxboro Road Durham, North Carolina 27704

The Orchard
GOURMET COOK WARE
CHINA FITZ AND FLOYD
TABLES AND LAMPS
GIFT ITEMS
HOURS – 10 AM TO 6 PM – 6 DAYS WEEKLY
The Upper Level South Square Mall Durham, N.C. (27707)
489-338

Rhodes, Inc.
furniture
Complete Home Furnishings – Serving The South Since 1875
4521 CHAPEL HILL BLVD., DURHAM, N.C. (27707) TEL. 489-7471

ERWIN RD—Contd
Dietary Rehabilitation Clinic 684-6331
Family Clinic 684-6721
Eilton Mary C phys
Stopford Woodall phys 684-6721
Industrial-Occupational Medicine Practice 684-3011
Hansen John P phys 684-3011
Hathaway Albert E phys 684-6721
Solovieff Gregory V phys 684-6721
2204 Duke University Hospital Nurses Home 684-2701
2212 Duke Hospital psychiatry research bldg 684-3084
2242 Turner Construction Co

57

2408 Neurology Research Laby
Duke-Vah Epilepsy Center Research Labys 286-0411
2412★Wilson W A
2416 Apartments
Williams Timothy 286-1971
2 Burnette Donald E 286-4106
3 Vacant
4 Otoole Marion T 286-3235
2424 Hilton Inn 286-7761
L'Orientale Coiffures 286-9184
Duke Priv Diagnostic Clinic Annex 684-0448
2432 Parks Exxon Service Center gas sta 383-3428
2500 Williams Union 76 286-3312
First Union National Bank Of North Carolina br 286-7489
526 Blind Tiger The night club
Clowns-In Inc lounges 286-9061
Crenshaw Co The 286-5528
526a Ken's Quickie Mart gro 286-9975
526b Terry's One Hour Martinizing & Koretizing 286-4931
526c Vacant
2600 Vacant
2616 Methodist Retirement Homes Inc The nursing home 383-2567
057rtments
A1 Love Phala 383-2831
A2★North Martha L
A3 Jett Wenona Mrs 383-1834
A4 Vaughan Norman
B1 Mallison Vera 383-3424
B2 Beacham Runett 383-3947
B4★Oberfelder Margt 383-5843
B3★Fowler Pearl Mrs
B5★Burnett Ina Mrs
B6 Morris Mary 383-4615
B7 Odiorne Rita 383-2082
B8 Ashely Annie 383-6436
C1 Cassel Emma K 383-2397
C2 Mc Rae Pearl Mrs 383-6154
C3 Jordan Cara 383-3109
C4 Stark Eloise 383-4418
C5 Barrett Lucille Mrs 383-1423
C6 Cashman Mary E 383-3469
C7★Dicks Dorothy S 383-3333
C8 Mitchell Renard 383-1889
C9 Manchester Dean A 383-2003
C10★Keech Clara 383-6456
D1 Edwards Ruth 383-4147
D2 Woody Cloyce 383-1941
D3 Neeley Louise B Mrs 383-5951
D4★Hall Leon M Rev 383-3824
D5 Vacant
D6 Sowter Clara 383-3880
D7 Turrentine Ernest 383-3359
D8 Silver Hazel Mrs 383-6087
E1 Mc Caskill Pauline 383-1257
E2 Dameron Lillian 383-6112
E3 Chesson Mary 383-1401
E4 Clark Adelaide
E5 Mc Garvey Marie 383-1213
E6 Turner Florrie Mrs 383-4164
37★Goodyear Louise J
E8 Clark Harold M 383-6543
E9★Harris Arth M 383-6315
E10 Lynch James W 383-2631
E11★Jorgenson Kenneth A 383-5476
E12 Jones Ruth B 383-3752
46 Darnell Ida C Mrs ◎ 383-6184
47 Chesson Eliz 383-3100
48 Linnin Bernice Mrs
49★Traywich Eleanor
50★Broom Mary
51★Egerton Anna
52★Tanner Hattie
53★Sears Lona
54★Williams Estel
56 Taylor Margt L 383-3663
58★Howard Bessie
59★Dixon Eliz
60★Moore Annie
61★Watkins Henry
62★Foster Viola
64★Martin Jeanette
65 Smith Irma 383-5355
66 Pugh Mollie Mrs 383-3675
67★Kearney Minnie
68★Hinshaw Lona
69 Mc Laurin Gladys
70★George Myrtle
71★Hayes Mabel
72★Richardson Annie
73★Graham Lucy
74★Ramsey Elsie
75 Ragan Guy 383-4332
76 Holloway Fannie Mrs 383-7160
77★Finley Edna
78★Musselwhite Bertie
79★Hawk Ruth
80★Goodwin Stella
82★Harrellson Lottie
115 Sutton Jessie B Mrs 383-3294
116★Minton Ruth
117★Lawrence Lillian
119★Jackson Carita
122 Slack Hattie 383-6143
123★Spright Edna 383-3870
134★Foushee Ethel
135★Clark Irene
136★Asbury Vera
138 Bartholomew Eliz
140★Page Maggie
141 Foster Evie W 383-3666
142★Marlowe Anna
143 Fortescue Kath
144 Dameron Lillie B 383-3458
145★Maddrey Mozelle
146★Tillet Laura
147★Etheridge Mary
148★Bland Mabel
149★Dameron Isa
150★Marslander Laurita
151 Laws Lucie 383-4272
152★Vanderman Albert
155★Davis Harvey
154★Strother Ruth
156★Moore Flora
167★Lyon Matt
169★Harris Ethel
170 Nicholson Ada 383-6413
171★Manguin Eliz
172★May Maude
173 Edgecomb Eliz Mrs 383-6563
174★Wells Ruth
175 Brewer Carrie M
176★Stephenson Claude Mrs
177★Brothers Maye
178★Deul Ruth
179 Sumner Kate 383-4139
180★Allen Mary D
182★Davis Claudia
209 Cline John 282-6590
211 Hayman Bess Mrs 383-6172
217 Smoot Margt
219 Dameron Annie Mrs 383-2992
220★Harris Della
221★Davis Cornelia
222★Wilburn Julia
223★Johnson Claudia
224★Struther Annie
225★Godwin Lillian
230★Betto Lula
231★Fuller Swannie
246★Ricko Sallie
247★Smith Lois
248★Cole Mabel
249★Sanders Sadie
250★Finch Mary
251★Carter Eliz
252★Wilson Tisha
253★Wannell Anna
254★Digor Leslie
256★Stanburg Betty
258★Brady Lena
260★Smithwick Helen
262★Hearn Minnie
263★Perry Rosa
264★Eubanks Ethel
265★Furman Mary
B76★Boonne Willie Mrs
B78★Moon Deane
B82★Green Maude
B73★Gorham Tom
B75★Edlin Munne
B77★Jones Bess Ragan

39

2708 Vacant
2710 Pizza Hut 383-2916
Poplar Apartments Inc 383-3830
West Durham Realty & Ins Co 383-1351
2720 Poplar Apts (Ofc)
2722 Cates Alice
2724★Hill J S
★Thomas J
2726★Jang Kim
2802 Mc Intosh Victor H
2804 Ackiss David L
2806 Penny James
2808★Hazwell T
2810★Broun Robt
2812 Parker J
2814★Rouse W
2816 Newsome Lynn P Mrs
2818★Lewis P
2820★Jackson Robt
2822★Rossell W
2824 Miller M
2826★Ustick B
2828★Coman L
2902★Guerci Anne E
2904 Johnson Robt B
2906 Upchurch Keith A 383-2496
2908 Mc Manns D
3000 Lenox Baker Hospital 383-2588
3040 Breast Cancer Demonstration Project 383-6687
3100 Durham Rehabilitation Center 383-1546

JACOBS GLASS COMPANY
AUTO GLASS — RESIDENTIAL, COMMERCIAL — STORM WINDOWS — STORM DOORS
LARRY JACOBS, Owner
Highway 70 West Route 1 Box 280 Durham, N.C. (27705) Tel. 383-1120 Emergency Telephone 732-8630

THE YOUNG MEN'S SHOP OF NORTHGATE MALL
"First In Fashion For Young Men of All Ages"
PHONE 286-5481
NORTHGATE
THE BOYS' SHOP OF NORTHGATE MALL

REALTOR MLS
CHESSON REALTORS
Riverview Shopping Center (27704)
REALTOR 477-9851

PEPSI-COLA
Have A Pepsi Day
PEPSI COLA BOTTLING CO. OF DURHAM INC.
2717 Western Bypass (27705)
Tel. 489-2311
PEPSI-COLA

HOME SECURITY LIFE INSURANCE COMPANY
HOME OFFICE
505 W. Chapel Hill Street
P.O. Box 61
Durham, N.C. (27702)
Telephone 682-5431

40

ESSEX RD —FROM 1200 E GEER SOUTHWEST

ZIP CODE 27704
1903 Scales Jay H ◎ 688-4896
1905 Goss John E ◎ 682-9416
1906 Evans James L plstrg contr ◎ 682-3727
1907 Ramer Larry ◎ 688-2644
1909 Hamlin Howard L 688-4781
1910★Howard Edw 688-7611
1911 Lewis Payton H ◎
1912 Gibbs Charles A ◎ 688-7783
1913 Davis Carey C Jr ◎ 682-2954
1914 Smith Donald R ◎
1915 Carpenter James A Jr ◎
1919★Moore J P
1921 Ford Bobby B ◎ 682-1642
1922★Clark Tim L 688-1598
1924 King Silas A ◎ 688-4472
1926 Hall John 682-9003
1928 Emory Sam F 688-0450
1930★Parrish Michl R 682-7952
1932 Willistein Allen P ◎ 688-5421

13

ESTES ST —FROM 1401 DUKE UNIVERSITY RD SOUTH

ZIP CODE 27701
711 Emmanuel Day Care Center 489-9807
714 Surles Wm T 489-8417
722 Barnes Bill
JACKSON INTERSECTS
842a★Kenny Andrew
842b Vacant
843★Whittley Robt
844★Holt David
846 Bell Carl
847 Kincy Earl L
848 Mitchell Ramus
851 Goldston Willie
852 Vinson's Sheet Metal Works contrs 489-8076
853 Sutton Minnie M Mrs 489-4882
854 Vinson Odia 489-4882
855 Thompson Christine 489-4882
856★Mitchell Raphael
857★Brooks L D
858 Hall Charles C 489-7125
859★Johnson Della M
861★Fuller Geo S
863★Sutton Daphine 489-5416
865 Vacant
866★White Zaber
867★Elliott Geraldine
868★Reid Edw T
869★Carrington Lillie
870★Mc Adam Elam
871★Turner Louise
872★Books Carolyn
873★Smith Thos
875★Gordon Glenda 489-3004
876 Good Tidings Chapel The
877 Harrington James
878 Good Tidings Church Library
880★Russell Ruby Mrs
882 Brown Reuben
883★Mitchell Jack
885★Bailey Roy
ELY AV BEGINS

44

ESTHER DR —FROM 2621 GLOVER RD EAST & WEST 1 SOUTH OF CLINTON DR

ZIP CODE 27703
3507 Vacant
3511 Stigall Willis C ◎ 596-4152
3516 Day Raymond B ◎
3517 Rigsbee Gene W ◎ 596-4539
3517½ Mc Ghee Maude R Mrs ◎ 596-4538
3520 Smith Wm S ◎ 596-2240
3610 Fish Benj F ◎ 596-6213
3621★Vollers Jimmy B
3705 Vacant
3707 Little Bruce C ◎ 596-7750
3710★Bostic M D
3714 Ferrell Kenneth F ◎ 596-2824
3715 Pearce Floyd M ◎ 596-4624
3718 Brown Fred M ◎ 596-4687

49

ETON RD (HOPE VALLEY)—FROM PLYMOUTH RD WEST 1 SOUTH OF DOVER RD

ZIP CODE 27707
3706 Fried
3708 Mount Lillard H ◎ 489-9621
3712 Hansen
3714 Soroush Ali
3716 Ross John B Jr ◎ 489-6028
3718 Young Wm G Jr ◎ 489-4534
3722 Bryant Victor S Jr ◎ 489-5187
3802 Mc Clees Beth T ◎ 489-3288
3902 Smith Bruce
3915 Smith Allen D ◎ 489-2642
BRISTOL RD INTERSECTS

61

EUBANKS CIR (HOPE VALLEY) CHANGED TO SWANSEA ST

61

EUBANKS RD —FROM 3100 CHAPEL HILL RD EAST

ZIP CODE 27707
3101 Upchurch Walter C ◎ 489-4410
3109 Kirwin Paul M ◎ 489-7684
SWANSEA ST BEGINS
3201 Chisenhall Ernest E ◎ 489-4311
3202 Shaw Christopher T ◎ 489-5745
3207 Crews Robt D ◎ 489-4194
3208 Neilson Allan E ◎ 489-8139
3210★Saine Rockin L 489-5381

50

EUCLID RD (PARKWOOD)—FROM REVERE RD EAST

ZIP CODE 27713
1502 Spell Shelton E ◎ 544-2324
1503★Lasley L A 544-2141
1505 Carden Floyd H ◎ 544-1543
1506 Johnson Marjory W ◎ 544-2402
BURBANK CIR INTERSECTS
1517 Tolbert Wm T ◎ 544-2509
1521 Roberts Jay G ◎ 544-1697
1524 Swallow Linda ◎ 544-7101
1525 Burgiss Walter E ◎
PUTNAM LN INTERSECTS
1526★Aylsworth Selden B 544-1043
1530 Wilgrade Service Inc 544-7519
1532 Murdaugh M Edw ◎ 544-2575
1533 Edmondson Michl W ◎ 544-1659
1534★Howell Danl T ◎
1535 Moser Gary
BLANCHARD RD INTERSECTS
1602 Scoggins David H ◎ 544-7005
1604 Carver Douglass Y Jr ◎ 544-3625
1607 Blake James H ◎ 544-1974
BLANCHARD RD ENDS
1608★Margolis Marshall H ◎ 544-3086
1609★Brennecke Cornelius G 544-3245
1613★Bowling Pete
BRENTWOOD RD BEGINS
1702★Bowden Norma R ◎ 544-3463
CUSTER CIR BEGINS
1706 Covil Stacy H ◎ 544-2369
1710 Selph Jeffrey ◎ 544-7002
1711 Bolinger Bobby 544-1297
1712★Perfect John R ◎ 544-2028
1713 Horne C R ◎ 544-3200
1714 Haddad Albert G ◎ 544-2071
1715★Hitchcock Anthony A ◎ 544-7679
1716 Kernodle John F Jr ◎ 544-1277
1717★Proctor Wm R 544-1654
1718 Griggs Wm R ◎ 544-1578
1719 Gordon Michl 544-7684
1720★Merrill Raymond G Jr ◎
1721 Bateman Bruce H ◎ 544-1923
1722 Cantrell Louise ◎ 544-1614
1723 Auth Michl 544-3694
1724 Suffern Edw S 544-3337
1725 Hickman Bain M Jr 544-7321
1726 Mauer Shirley C ◎ 544-1855
1727★Frye Robt 544-3290
1728 Pruette Ralph L ◎ 544-3536
1729 Shah Babubhai ◎ 544-1619
1730 Layton Thos L ◎ 544-1847
1731 Ambrose Francis J ◎ 544-2142
1733 Harrington Wm A 544-2331
EMERALD CIR BEGINS
1801 Marshall Dillard C ◎ 544-3342
1803 Cecil Donald J ◎ 544-2002
1804 Beach Richd C ◎ 544-1101
1805 Meadows Johnny W Jr ◎ 544-1532
1806 Morosoff Nicholas 544-1590
1807 Pennell Lorraine L Mrs ◎ 544-2115
1809 Porter Norris N ◎ 544-2490
1810 Goss L Nick ◎ 544-2215
1811 Davis Edw H ◎ 544-1173
Davis S Diane 544-3422
1812 Mc Manus Eug P ◎ 544-2831
1813 Telford Jacque W ◎ 544-2655
EMERALD CIR ENDS

24

EUGENE ST —FROM 1316 GLENN SOUTHWEST 2 EAST OF ALSTON AV

ZIP CODE 27701
416 Royster Estelle D Mrs 682-2619
417 Wilson Lula B Mrs ◎ 688-4840
418★Bass Frances
419 Mc Intyre Coy 682-1918
420 Dennis Nannie B Mrs 688-2778
424 Leathers M S
426 Baker Clyde 688-2806
427 Upchurch Lillie ◎ 688-3890
428 Helms Emma T Mrs ◎ 682-0881
429 Smith Thos 688-0592
432 Upchurch Ervin ◎ 688-3058
431 Gunn James 688-3652
MINT ENDS
500 Vacant
505★Jones L
506 Goldston Houston Jr ◎
509 Jones Lillie M Mrs ◎ 682-1917
510 Harris Fannie J Mrs ◎ 682-2374

Becky Hamlett
REALTY CO.
MLS
Residential
Commercial
Farm and
Suburban
BUYING
SELLING
LEASING
Suite 201
Couch Building
714 Ninth
St. (27705)
TEL.
286-7693

E. N. TOOLE & SONS
ELECTRICAL CONTRACTORS
DAY PHONE 682-3486
432 E. PETTIGREW ST.
NIGHT PHONE 682-6506
(27701)

DON HILL'S LOCK & GUN SHOP

• Professional Locksmith Service • Professional Gunsmith Service
Serving Durham Over 20 Years

2602 Hillsborough Rd. (27705) Telephone 286-0253 Nights 383-4087

VA ST —FROM ½ BLK WEST OF N ELIZABETH EAST

ZIP CODE 27701
26 Vacant
27 Johnson Ethel H Mrs ◎ 688-6943
ELIZABETH INTERSECTS
02 Lassater James A ◎ 682-7512
03 Griffin Nancy Mrs
04★Lassater H R 682-4488
08 Burroughs Eva

RAILROAD INTERSECTS
01 Vacant
04 Vacant
06 Green Willie R ◎ 688-7418
07★Watkins Wallace ◎
08 Ferrell Marvin ◎ 688-3777
09★Waddell Melvin
10 Chavis Mary ◎ 682-1470
11 Mc Manus James L 688-2676
12 Harris Lucille O Mrs ◎ 682-7117
13 Tate Dorothy
15 Eatmon Mary F Mrs ◎ 688-9420
17 Kennedy Oran ◎ 688-4905
18½★Howell Evangelene
19★Henderson Odell
19½★Jones Elivn
21★Adams Agnorial 682-2242
22 Gattis Marvin S
23 Vacant
24 Kellam Willie L
25 Kennedy Fred 682-3713
26 Cole Lonster
ELM INTERSECTS
27 Cozart Sonnie Jr ◎ 688-3820
28★Johnson Shirley 682-7812
28½ Smith Ernest
28★Briley Willard J ◎ 682-7671
29 Vacant
29½ Harrington Leo
29★Fowler Carrie 688-5461
29½★Walton Hughes 688-7881
30 Teasley Joyce
30½ Vacant
30★Johnson Gilbert 682-1830
30 Vacant
30 Parker Bruce 688-5867
30★Jones Clifton
30 Crews Flossie W Mrs 688-8375
30 No Return
LSTON AV INTERSECTS
9 Rush Eddie B
YDE PARK AV INTERSECTS
IP CODE 27703
1 la Ramsey Milton 688-2230
1 lb Vacant
1 2★Perry E W
1 3★Clark Martin ◎
1 4★Canady Bruce Mrs ◎ 682-1053
1 5 Clark Datsey C 682-1652
1 6 Childers Charles 682-4249
1 7 Tucker Henry W Jr ◎ 682-4419
1 a★Pegram Sallie
1 b★Sessoms Charles
1 Butler Hugh C ◎ 688-6841
1 a Godwin Gladys B Mrs 688-4763
1 b Wright Cath 682-4568
1 Vacant
1 ★Allen Chas L
1 Clayton Joseph W
1 ½ Turner Betty J
1 Fisher Robt W ◎ 688-6862
1 Winberry Mack D ◎ 688-6881
1 ★Winders James

8
1119a Teasley W Leo 682-7828
1119b★Wilson Floyd 688-4886
1121 Kerr Charlie S ◎ 682-6904
1122 Thomas Geo G 682-6492
SPRUCE INTERSECTS
1201a★Dickerson Leta
1201b Vacant
1202 Keith Troy A ◎ 688-3172
1205 Royal Myrtle R Mrs ◎ 688-7682
1206 Walters Evelyn B 682-1683
1207 Williams Robt A 688-1883
1208 Sykes Wade H ◎ 688-3373
1209 Knott Wm H ◎ 682-5179
32 1210★Gowan Terry ◎ 688-7681
1211a Vacant
1211b★Mooney R L
1212★Henderson Francis M ◎
1213a★Caudle Roy
1213b Vacant
1214 Glenn Clyde L ◎ 688-3945
DRIVER INTERSECTS
1ST AV INTERSECTS

38
EVA BELLE ST —CHANGED TO RAVEN ST

46
EVANS DR —FROM CORNWALLIS RD NORTH 1 EAST OF WELCOME DR

ZIP CODE 27705
1208 Clayton John H ◎ 489-9514

44
EVANS ST —FROM PLEASANT DR NORTH 2 WEST OF W HORSESHOE RD

ZIP CODE 27705

40
EVELYN ST —FROM ½ BLOCK SOUTHWEST OF VIOLET NORTHEAST 1 NORTHWEST OF FAY

ZIP CODE 27701
VIOLET BEGINS
1403a Mc Lean Saml L 688-3005
1403b Johnson Flonie
1404a★Mureene Ruby 688-5455
1404b★Coley Nathl
★Timberlake Sherion
1405a Vacant
1405b★Evans Ann 682-9460
1406a Amos Percy 688-0858
1406b Mason Edw J 688-8651
1407a Taylor Bennie V 688-7844
1407b★Long Le Roy
1412 Vacant

43
EVERETT PL —FROM 1512 EDGEVALE RD WEST 1 NORTH OF W KNOX

ZIP CODE 27701
404 Tucker Ralph ◎ 682-4058
405 Rich Charles H ◎ 688-3388
406 Mann J Wilton ◎ 682-5190
407 Woodall J Fletcher Jr ◎ 682-2790
409 Tilley Herman C ◎ 688-6277
410 Petty Evelyn T Mrs ◎ 682-0133
WASHINGTON INTERSECTS
501 Stein
503 Garrett David R ◎ 682-5919
505 Overby Bruce L ◎ 682-1263
507 Logan James L ◎ 688-3631
508★Snoder Paul A 688-9422
509 Dailey Vivian H Mrs ◎ 682-8060
510 Colvin Abram J ◎ 688-7688
ARBOR INTERSECTS

69
EVERGREEN DR E —FROM 5016 PINE TRAIL DR SOUTHEAST

ZIP CODE 27705
1007 Horne Jerry ◎ 471-1109
1008★Winchester John ◎ 477-5555
1014★Sparks Leslie E ◎ 477-0253
1015 Montgomery Frank W ◎ 477-9053
1019 Bullock Geo M ◎ 477-0292
1022 Holland Arth H ◎ 477-1245
1026 Guajardo Cesar ◎ 477-3425
1027 Moore Ken E ◎
1030 Glass Thos E Jr ◎ 477-8193
1134 Fowler Robt G ◎ 477-8343

32
EVERGREEN ST —FROM 1200 SPRUCE EAST (AND ½ BLOCK WEST) 3 NORTH OF HOLLOWAY

ZIP CODE 27701
SPRUCE INTERSECTS
1201 Henley Joseph B ◎ 682-3060
1202a★Adams Grace J 688-5158
1202b Belcher Lillie A 688-3421
1203b★Walker Geo
1203c★Horne J W
1203d★Sparks L E
1206 Wood Geo R ◎ 688-4677
1208 Doby Joseph W Jr ◎ 682-7247
1210 Lane Fred ◎
IVY INTERSECTS
1300 Spain Roy T Jr ◎ 688-7668
1301 Odom Charlie Jr ◎ 682-4655
1302 Dean Lonnie L ◎ 688-3764
DRIVER INTERSECTS
1401 Pennington Hubert E ◎ 688-2715
1403 Helen's Beauty Shoppe 688-2049
Wood Warren C ◎ 688-2049
PARK AV INTERSECTS
ZIP CODE 27703
1506 Browning Mavis 688-2186
1506½ Vacant
1507 Lloyd Bennie L ◎ 682-5997
ALMA INTERSECTS
1607 Rogers David S
1609 Davis Thos ◎ 682-2581
GUTHRIE AV INTERSECTS

49
EXETER WAY (HOPE VALLEY) FROM SURREY RD SOUTH 1 WEST OF CORNELL RD

ZIP CODE 27707
3607 Poole Dan H ◎ 489-7230
3609 Gantt Wm W ◎ 489-2782
3611 Darling John G ◎ 489-0981
3615★Hanes Chas ◎
3618 Klein Gilbert A ◎ 489-0864

11
EXUM ST —FROM 512 BUCHANAN BLVD WEST

ZIP CODE 27701
808a★Dunn Larry
808b Vacant
810★William Kath 489-5789

C. C. WOODS CONSTRUCTION COMPANY, Inc.
GENERAL CONTRACTORS
Established 1933
FRANCHISED CONTRACTORS OF STRAN-STEEL BUILDINGS
25 Chapel Hill Blvd., P.O. Box 569 (27702) Tel. 489-9116
ASSOCIATED GENERAL CONTRACTORS OF AMERICA AGC

photo graphia
922 Broad St. (27705)
BILL WILKERSON
688-7768

TERRY'S SERVICE GARAGE INC.
101 Rockway Ave. (27704)
DAN GRAY — OWNER
Tel. 477-2119

RAMADA INN DOWNTOWN
P.O. BOX 98 (27702) I-40 AT DUKE ST.
683-1531
159 ROOMS
BOUCAN RESTAURANT
BOUCAN LOUNGE
JAMES A. KELL — General Manager

JOHNSON'S EXXON
• 24 Hour Towing • Minor Auto Repairs • Complete Car Care Center
• Pick-Up and Delivery • U-Haul
100 S. ALSTON AV. DURHAM, N.C. (27701)
Tels. 688-3669, Night 383-2230

EXUM ST—Contd
810a★Godfrey Clara
811 Upchurch Luscious 489-3153
812★Simmons Josephine
814 Sneeze Lonnie
817 Stanley Aubrey ◎ 489-5711
818★Reed Doris
Glendell
819 Lowe Cath Mrs 489-8015
820 Smith Emma K
820½ Cates Jean
821 Warren
823 Peaks Waddell
Umstead Emma Mrs
824 Mc Donald Mary Mrs
825a Carmichael Hassie L 489-1115
825b Vacant
826★Mills Curtis
GATTIS INTERSECTS
905★Norman Keith 489-8684
907 Weathington Annie M Mrs ◎ 493-2232
908★Jones Gerdine 489-0586
909 Bain Iva M Mrs 489-1137
Moseley J R 489-5918
910★Thomas Margt 489-2943
911a★Coleman Janet
911b★Jones Phipps
912a Steverson Patsy H 489-4198
912b★Brown Norman
913 Ross Patk D II ◎ 489-1541
914 Pope Abby
914½ Carrington Victor
915★Gibbons Jeffrey J 489-3185
916★Turrentine Aaron
916½★Mims Floyd
917 Robinette Myrtle H
918 Campbell Blanche M 489-2595
919★Childs J A Jr 489-7989
921★Harding Robt L Jr 493-2794
BREWSTER INTERSECTS
EXUM ST ENDS

65
F STREET —FROM 1226 SEDGEFIELD WEST

ZIP CODE 27705

23
FABER ST —FROM 414 POWE NORTHEAST

ZIP CODE 27705
1400 Hardgrove Robt
1404 Owen Alex 286-7841
1406 Mc Broom Gertrude E Mrs 286-3518
1408 Bolding Wm ◎ 286-3117
SWIFT AV INTERSECTS

38
FABER ST (BRAGTOWN)—CHANGED TO BLAIR ST

40
FAIRFAX RD —FROM GREENBRIAR RD SOUTHEAST 1 BLOCK 1 EAST OF MIAMI BLVD

ZIP CODE 27701
1501 Dennis Delphus L ◎ 688-4854
1502 Leffers Bruce ◎ 688-2038
1505 Mayton B A ◎ 682-1534
1506 Herndon Clarence G ◎ 682-0635
1509 Maynard Jeddy W ◎ 682-6082
1513 Brooks Raymond T ◎ 682-1304
1515★Morris W C ◎ 688-1650
1517 Taborn Bob
1519 Boyd Roy ◎ 688-6692
1523 Eakes Otis L ◎ 682-8634
1524 Hawley Wm E ◎ 682-4105
1525★Haskins Lola C 682-1024
ROBINHOOD RD INTERSECTS

51
FAIRFIELD RD —FROM DUKE BLVD WEST 2 SOUTH OF CROSBY RD

ZIP CODE 27704
500★Staples Terry 477-8912
504 Sprouse W Wilson 477-2916
503 Vacant
505 Russell Wm E ◎ 477-4751
508 Woodruff Sybil ◎ 477-3191
601★Baldwin R E ◎
603 Fleming Vernon B ◎ 477-0597
605 Upright Tellie ◎ 477-5268

53
FAIRLAWN RD —FROM 2100 CARVER ST NORTH 1 EAST OF REDWOOD ST

ZIP CODE 27705
2500 Poole Erma F Mrs ◎ 477-3821
2506 Vacant
2509 Castle Roy E ◎ 477-2086
2510 Merritt Wm H ◎ 477-3896
2512★Lumsden Geo A ◎ 477-7868
2513★Burton Geo A ◎ 477-8235
2514 Grooms Mary T Mrs ◎ 477-2282
2515 Matlock Robt G ◎ 477-2709
2518 Conway John I ◎ 477-8142
2519 Jackson Fred S ◎ 477-3749
2520 Fowler Marshall C
2522 Smith Lydwell G ◎ 477-3422
2524 Cole Charlie C ◎ 477-6071
2525★Miller Guy G ◎ 477-2993
2526 Tatum Jesse L Jr ◎ 477-0721
2531 Mc Gugan Joseph H ◎ 477-6327
2532 Colclough Fred Jr ◎ 477-4656
2535 Smith Owen M ◎ 477-4576
2538 Rogers W Ray ◎ 477-4255
2540★Umstead S L 477-8375
BELLWOOD DR INTERSECTS
2603 Dodson Coleman D Jr ◎ 477-4455
2604★Hall Warren H ◎ 477-1837
2610 Davis
NEWPORT DR INTERSECTS
2700 Fogleman Wm G ◎ 477-3490
2702 Vacant
2704 Autry Charles L 477-9178
2705 Colvard Charles E ◎ 477-4646
2707 Bane Georgia L
Leak Clara E Mrs 477-5208
PINEWOOD INTERSECTS
2708 Byrd Lewis N ◎ 477-3300
2712★Williams Claude S ◎ 477-7686
2802 Neal Latta A Jr ◎ 477-2424
2808 Seawell Harrell A ◎ 477-2574
2810 Forman Doris W Mrs ◎ 477-5261
2811 Chandler Lizzie G ◎ 477-3391
2812★Dugan Richd ◎ 471-2393
2816 Kerr Wm J III ◎ 477-8059
2817 Gant James O ◎ 477-3345
2818 Terry Edwin L Jr ◎ 477-1977
2819★Burcham Oren E 471-1147
2820 Duke James P ◎ 477-3797

53
FAIRVIEW RD —CHANGED TO FAWN AV

19
FAIRVIEW ST —FROM 1200 MOREHEAD AV SOUTH

ZIP CODE 27707
1001 Thompson Wm H ◎ 489-1124
1005 Norwood Weldon 489-5411
Robertson Vann 489-5664
1006★Mc Daniel Margt 489-3113
1007★Hargrove Eva Lois ◎
1008 Womble Frank J
1009★Jones Steve
1010★Richmond John M 489-4249
1011a Melvin Benjamin 489-3820
1012★Pettiford Sandra
1013 Haskins Rebecca A Mrs ◎ 489-8084
1014 Hoskins Edwan Rev
1015 Watson Willie C 493-1520
W PROCTOR ENDS
1101 Brown Effie
1102★Davis Jasper
1103 Brandon Sarah M Mrs
1104 Taylor Hubert
1105 Tyson Johnnie J ◎ 489-3538
1107 Haskins Virginia Mrs ◎ 489-1116
1109 King Louella Mrs ◎ 489-5597
1111 Jones Mary W Mrs ◎ 489-1143
1112 Palmer Memorial Holiness Church
1113 Womble Roosevelt ◎ 489-6317
1115 Womble Thos ◎ 489-3686
1116 Huntley James
HALLEY BEGINS

1
LAKEWOOD AV INTERSECTS
WELLS ENDS
1401 Evans Emanuel J ◎ 489-2166
BIVINS INTERSECTS
W INTERSECTS

1
FARGO ST —FROM 710 SOUTH SOUTHWEST

ZIP CODE 27707
BAXTER BEGINS
801 Apartments
A Vacant
B Ford Vol C
C Campbell Lee M
D Campbell Frank 688-9262
804 Vacant
805a★Harris Cynthia
805b★Webb Hattie 682-7938
806 Hooks Ollie P Mrs 688-3495
810 Sherrill Willie R ◎ 688-6174
811a★Amos James
811b★Johnson Inez
812 Barbee Lessie J Mrs ◎ 688-3638
813a★Hooke Joyce
813b Vacant
814★Lucas Lula 682-4661
815 Church Of God In Christ Jesus
688-8517
816 Hooks Gary G ◎ 688-8653
817 Vacant
817a Vacant
HARP INTERSECTS
901 Vacant
902 Thompson Wm A ◎ 682-8518
904 Fargo Street Grocery
PIEDMONT AV INTERSECTS
1001 Bradley Luvenia Mrs ◎ 688-3289
1002 Lyons Hiawatha 688-3011
1003★Hunt Charles ◎
1004★Oatney Iola W 688-6864

Branch Moving and Storage Co. Inc.
Local Long Distance
PALLETIZED STORAGE
FREE ESTIMATES
Tel. 471-1591
A Mayflower Warehouse
2415 Reichard St., P.O. Box 2824 (27705)
Just off I-85 Guess Rd. Exit

Pools
POOL SIDE
803-C Ramseur St 27701
682-02

M & J FINANCIAL CORP.

Auto Loans — Financing Re-Financing

Collateralized Personal Loans to $1500.00 – "We Have The Capacity To Care"

A Carolina Corporation For Carolina People Since 1928

704 Rigsbee Ave. (27701) Telephone 682-9253

FARGO ST—Contd
ENTERPRISE INTERSECTS
1105 Doster Pauline
Vacant
1106★Russ Clyde
1107 Felder Swanie Mrs
1108 Carter Annie M Mrs 682-5079
1109 Bishop David ◎ 688-8577
★Owen Ralph
1110 Mitchell Ola M Mrs ◎ 688-3523
1111 Slade Delma M Mrs 682-2349
1112 Williams Connie R ◎ 682-2002
1113 Cunningham Alma 688-2035
1115a★Lofton Lessie
1115b★Alford Cathy
1201a★Jordan O S
1201b Harris Geo Jr
1203a Hayes Thos A 682-3662
1203b Mims Horace 682-7222
1205 Hilliard Mamie Mrs
1207a★Wright James
1207b Garrett Pearl S Mrs 688-4710
1211a★Alston Carol
1211b★Mc Callum Nellie R 682-1577
1215a Moore Julie
1215b Herring Hezakiah
1217a No Return
1217b★Petteway Charles
1311a Vacant
1311b King Mary L Mrs 688-8506
1313a Mc Neil Eule L 688-0800
1313b Heck Dorothy
1315 Farrington Willis S ◎ 682-2233
1317 Pretty Thos L ◎ 682-5145
1319 Jones Mc Donald ◎ 688-4860
1321 Graves Luester M Mrs ◎ 688-3250
APEX INTERSECTS

55
ARMGATE AV —FROM MEDFORD RD NORTH 1 EAST OF COLE MILL RD

ZIP CODE 27705
1100 Croasdaile Country Club 383-1591
Croasdaile Pro Shop 383-1591

36
ARTHING ST —FROM ½ BLOCK SOUTH OF HIGBEE NORTH 1 WEST OF ROXBORO RD

ZIP CODE 27704
1201 Johnson Pat
1203 Johnson Bobby J ◎ 477-1160
1205 Spradling Sebert C ◎ 477-7778
1207 Dills Billy L ◎ 477-0304
1209★Wells Larry B
1211 Suitt Wm B ◎ 477-5970
1213 Mangum W Pender ◎ 477-5645
1301 Wallace Levi T ◎ 477-7009
1303 Womble Wilson D ◎
1305★Nowell Gordon 477-1829
1307 Brumm Arthur H ◎ 477-2805
HIGHBEE BEGINS
ST PAUL INTERSECTS
2203 Keene Donald W 471-3757
2205★Fisher Thos
2206 Conn Linda 471-2280
2208★Jones Susan ◎
HEEK BEGINS

41
LUB BLVD INTERSECTS
2401 Potts Sarah O Mrs ◎ 477-2461
2405 Carlton Paul B ◎ 471-2227
2406 Porterfield Annie D Mrs ◎ 477-7869
2407 Driver Wm D ◎ 477-4329
2408 Lyndon Joseph R Jr ◎ 477-7973
2409 Lasater Floyd M ◎ 477-5630
2410 Abernathy Mollie L
2411 Tunstall Sprague G ◎ 477-5892
2412 Lawing Michl N 477-0947
2413 Wilson Robt B ◎ 477-7974
2414 Alford Philip B ◎ 477-5881
2415 Harris Janie B Mrs ◎ 477-7903
2416 Day Lorenzo W ◎ 477-7980
2417 Ferrell Eliz D Mrs ◎ 477-5795
2419 Davis Wilbur P Jr ◎ 471-2265
2421 Hester Donald E sign pntr ◎ 477-7251
2423 Lyndon Anna L Mrs ◎ 477-5007
W ELLERBEE INTERSECTS
2501 Elmore Geo R ◎ 477-5515
2503 Harvey House The rubber stamps 477-5816
Harvey Ralph H ◎ 477-5816
2505★Wilson Ronald
2507 Franklin Mattie Mrs ◎ 477-0650
2508 Martin Julian S ◎ 477-7814
2509 Bullock Robt T ◎ 477-5639
2510 Frye Douglas M ◎ 477-7768
2511 Tilley Ira L ◎ 477-7027
2512 No Return
2513 Hayes G E ◎ 477-5897
2514 Wheeler Sue J
2515 Vicker Arlene S Mrs ◎ 477-7550
2516 Griffin Anna S 477-7639
W LAVENDER INTERSECTS
2601 Moore Rufus K ◎ 477-7078
2606 Bright W H ◎ 477-5991
2607 Waters Horace W ◎ 477-5566
2608 Fogleman C Poe ◎ 477-5724
2617 O'Neal Steven E 477-1377
HAMMOND ST BEGINS
2622 Hill Roswell G ◎ 477-7508
LEON BEGINS
2701 Draper Norman A ◎ 477-5934
2702 Clark Roy F ◎ 477-3762
2703 Hazel B Mrs ◎ 477-7828
2704 Buckner Grove C ◎ 477-7464
2705 Black Stuart W ◎ 477-5735
2706 Cheatham Julian A 471-2843
2707 Kennedy Joseph E ◎ 477-7426
2708 Roberts Boroughs P Jr ◎ 477-8837
2709 Mize Albert B ◎ 477-9011
MAYNARD AV INTERSECTS
CITY LIMIT

38
FARTHING ST (BRAGTOWN)—FROM ½ BLOCK SOUTH 1 WEST OF ROXBORO RD

ZIP CODE 27704
2806 Clayton Virginia B Mrs ◎ 477-6874
EDGEWOOD DR INTERSECTS
2907 Fowler J T ◎ 477-5458
2908 Hilliard Wilbur L ◎ 477-5155
MURRAY AV INTERSECTS
3023 Vaughan Polly K ◎ 477-6325
Tilley Stella P ◎ 477-6684
3025 Cole Somner L ◎ 477-6080
DELAFIELD AV INTERSECTS

40
FAUCETTE AV —FROM 1600 E GEER ST EAST

ZIP CODE 27704
1019 Byrd Michl D ◎
1020 Perry Horace G ◎ 682-1592
AMBERLY ST INTERSECTS
1915 Green Betty
1917 Mc Donald Jim
1918 Tippett Robt L ◎ 688-1044
1919 Noah Nanny
1920 Tippett Edw 688-7885
1921 Vacant
1924 Weaver Nina B ◎ 682-5974
1926 Bullock Wm H ◎ 682-1905
1927 Robbins Greg 682-1798
1928 Moore Mary ◎
1929 Lee Louis E ◎
1930 Briggs Molly L ◎ 688-7285
1931 Freeman Wallace T ◎ 682-7422
1932 Jackson Mark Jr ◎
1933 Beckwith Wm E ◎ 688-8763
2000 Woods Donna 682-8928
2002 King Jimmy ◎ 682-5967
2003★West Ronald E 688-9597
2004★Moses John
2006 Mangum Emma R Mrs ◎ 688-7170
2008 Parrott Jerry W
2103★England Christopher
2105 Harris Robt L ◎ 682-5245
2106 Mc Donald Aubrey B 682-7849
2108 Nicholson Valeria B Mrs ◎ 682-7421
2109 Straub Charlie ◎ 688-6217
2111 Separk Paul G ◎
2115 Pridgen Jerry R ◎ 688-8752
2112 Renn Alvin D ◎ 682-2828
2114★Wright Judy
2117 Stansbury Herbert P 688-6955
2605 Allen Ann P 682-4237

53
FAWN AV —FROM GUESS RD WEST 2 SOUTH OF CARVER ST

ZIP CODE 27705
2710 Brock David L Jr ◎ 477-6829
2716 Herring Edw E ◎ 477-6747
2718 Yates Wailon J ◎ 477-4509
OMAH ST BEGINS
2801★Hill Jerald W 477-4105
2802 Clark Harry W ◎ 477-4254
2804★Hilkey Jas L 477-6420
2805 West Robt S ◎ 477-3491
2806 Vacant
ALABAMA AV INTERSECTS
2807 Berini John C ◎ 477-2082
2809 Foster Leslie H II ◎ 477-4598
2901 Stephenson Larry W ◎ 477-8815
2903 Allison James L ◎ 477-1200
2904 West Eliz M Mrs ◎ 477-3019
2905★Mc Lamb Keith A ◎ 471-2647
2907★Hamm Nancy
2908 Roberts Albert D ◎
2909 Vacant
2911★Baker Carl 477-7977
2914 Foster Leslie H ◎ 477-2253
2915 Shepherd Neal ◎
2917 Horton Norman T ◎ 477-2358
2918 Powell Kessler K ◎ 477-3722
2919 Hester Pansy M Mrs ◎ 477-3052
HILLANDALE RD INTERSECTS

40
FAY ST —FROM 1113 JUNIPER NORTHEAST BEYOND CITY LIMITS

ZIP CODE 27701
1302 Evans Convenient Food Mart gros 688-9556
1304 Green Nancy B Mrs ◎ 682-6861
1306 Evans James M ◎ 688-1966
1307 Dean Elmeta M Mrs 688-0560
1309★Bethea Dwight
1312 Faulk Geraldine F Mrs
1316 Strudwick Ethel W Mrs ◎ 688-1785

Mechanics and Farmers Bank
All Locations P.O. Box 1932 (27702) All Locations Tel. 683-1521
Office 116 W. Parrish St.
Fayetteville Street Branch 615 Fayetteville St.,
Duke Street Branch, Mutual Plaza

JAMES A. SMITH & SON, INC.
PLASTERING CONTRACTORS DRYWALL
FIREPROOFING — PLASTERING — STUCCO — EXPOSED AGGREGATES — DRYWALL
540 Gulf St., P.O. Box 11248 Durham, N.C. (27703)
Tels. 596-8289, 596-8280

MADISON'S
682-8904
WELLONS VILLAGE SHOPPING CENTER
1000 N. MIAMI BLVD. (27703)

Weldon's Jewelers Inc.
FINE DIAMONDS—WATCHES—JEWELRY
Expert Watch and Jewelry Repairing
NORTHGATE SHOPPING CENTER
On The Mall
Tel. 286-0539

Call Us On Anything You Need In The Way of
Brick — Paving Brick — Fireplace Screens and Dampers
Triangle Brick Co.
ROUTE 4, BOX 60 DURHAM, NORTH CAROLINA 27713
DURHAM: (919) 544-1796, RALEIGH: (919) 828-2070
IN NORTH CAROLINA CALL: TOLL FREE NO. 800-672-85

FAY ST—Contd
1317 Royal Henry 682-3655
1318 Strudwick Thos H ◎ 688-6848
1319 Robin Joe S 682-1568
1320 Harris Estelle E Mrs ◎ 682-4012
1321 Smith Edith ◎
1321a★Cates Veiola 682-3535
1323 Vacant
1323½ Vacant
VIOLET ENDS
1400 Bradlay
1401 Avery Liz Mrs ◎ 682-7659
1402★Little Barbara
1402½ Daniels Pryor
1403 Rigel Sarah J Mrs ◎ 688-4249
1404 Vacant
1406 Wearing C Edmond
1406b Batcher Saml
1407 Kearney Morris W 688-2523
1408 Bradley Thos J ◎ 682-8005
1409★Mitchell Junis W 688-0848
1410 Walker Annie P Mrs ◎ 682-4013
1411 Evans Percy ◎ 688-6753
1412a Vacant
1412b Meares Geo W 688-4771
1501 Vacant
1502 Tilley Charles ◎ 682-2908
1503 Vacant
1504 Alston S L 688-5488
1504½ Parker Hubert 682-8316
1505 Hamlett Erma S Mrs ◎ 688-7203
1510 Jamison Robt W ◎ 688-4655
1511 Chambers Cora 688-1207
1512 Leathers Robt ◎ 688-5611
1513★Wilson Mildred Mrs
1514 Thomas Patk Jr 688-6777
1515 Allen Joseph E ◎ 682-2953
1600 Bannerman Bobby D 688-7790
1602 Mitchell Charles G 682-3996
1603 Hall Festus ◎ 688-4563
1604a★Broadie Geraldine Mrs 682-4857
1604b★Cates June
1605 Williams Andrew J 688-1721
1606 Cameron James 682-7914
1607 Tolbert Wm S Rev ◎ 688-4469
BENDER BEGINS
DREW ENDS
MIAMI BEGINS
ZIP CODE 27704
1810 Auto Craft & Upholstery 688-2010
Hedgepeth Auto Sales 688-7702
CHEEK RD INTERSECTS
1903 Post No 7 (Am Legion) 688-6581
HEMLOCK BEGINS
2000 American Legion Fair Grounds 682-3252
2011 Brame's Day Care Center 682-8925
EASTVIEW ENDS
2100 Durham Drapery (Plant 3)
2101 Chronister Hattie P Mrs ◎ 682-2541
2107 Ennis Jack ◎ 682-6860
2111 Strickland Paul D 682-4423
2113 Morgan E Jack ◎ 682-2542
2117 Barber Marie D Mrs ◎
2121 Johnson's Body Shop auto body reprs 682-1090
2201 Jannetta's Garage 682-7063

14

FAYETTEVILLE ST —FROM 600 PETTIGREW SOUTHWEST BEYOND N S R R

ZIP CODE 27701
ROYAL AL ENDS
615 Mechanics & Farmers Bank 683-1521
ELM INTERSECTS
ST JOSEPH ENDS
GLENN BEGINS
902 County A B C Bd Store No 2
915a Vacant
915b Midway Sport Shop
915c Vacant
915d Dreamland Shoe Shine Parlor
915e Vacant
915g Imperi-l Barber Shop
915h Green Candle Restaurant 682-6781
915i Thorpe's Barber Shop
919 City Redevelopment Comn 682-5738

16

FOWLER AV INTERSECTS
PIEDMONT AV ENDS
BANKS PL BEGINS
ENTERPRISE INTERSECTS
UMSTEAD INTERSECTS
ZIP CODE 27707
1201 Warren Stanford L Branch-Library branch library 688-8027
SIMMONS BEGINS
1202 United Durham Inc Community Devel Corp org 688-1331
1208 Burnette Laura Mrs ◎ 682-9589
1211 Mills Edna R Mrs ◎ 682-3066
1212 Bass Thos B dentist 688-4826
Weaver's Cleaners 682-1566
1213 Dunbar Realty & Insurance Co 682-1660
1215 Atkin Ethel L 682-3635
1216a Thompson Susie Mrs 688-4413
1216b Ledbetter Wm 688-8662
1217 Bradshaw Minerva P Mrs 688-6832
Jenkins Maggie Mrs 688-6703
Scott Lula B Mrs 688-0272
1218 Watkins Parepa B Mrs ◎ 682-3458
1219 Lynch Lorenzo A Rev 682-9093
1220 Orchid Beauty Shop 688-2938
Deluxe Barber Shop 682-2332
Tiny Tott Playworld Nursery 682-2332
1222 Harris Alder 682-1727
Stanley Martha H 682-2089
1223 Edwards Effie 682-6696
1224 Powell's Barber Shop
1224½ Speedy Party Store liquor 688-9824
1228 Hardaways Billiards 682-9705

18

3701★Shaw Sullar M 688-9415
3804 Chestnut Mary P 682-7948
Chestnut Daryl W
3812 Garret James A ◎ 682-7829
3816 Harris Lavenna C 688-8403
3900★Williams Ada G ◎ 682-5362
3904 Evans Fletcher 682-8840
3908 Farmer Zeb ◎ 682-6943
3918 Vacant
3920 Evans Goldie M 682-8839
3921 Dillard's Bar-B-Que Sauce 544-1105
Dillard's Food & Party Pantry 544-3436
4003 Central Carolina Bank & Trust Co 544-7487
4004 Howard Pryde Mrs ◎ 544-1637
4010 Day Josephine I Mrs ◎ 544-2589
4100 Wilson Wm P ◎ 544-1060
4110 Ratliff Gertrude Mrs ◎ 544-2523
4112 Fennell S L ◎ 544-2522
4120 Hayes Roosevelt ◎ 544-2015
4204 Cohen Joe ◎ 544-2521
Mc Cloud Wm J ◎ 544-2516
4316 Vacant
4418 Burke Edna R Mrs ◎ 544-2554
4422 Mosby Tally Rev ◎ 544-1822
4430 Massey's Grocery 544-2221
4520 Mitchell Raymond ◎ 544-2102
4523 Brown Bobby L ◎ 544-7534
4704 Carolina Solite Corp dispersing plant for solite 544-1270
4723 Speight's Auto Service Inc 544-3735
LINWOOD AV INTERSECTS
1301 Lincoln Hospital 682-2154
1302 Page Wm D ◎ 682-9064
1304 Page J L & Sons gros
1306 College Inn restr 682-9784
1308 Hill-Scarborough Nursery Sch 682-3564
Hill W D Recreational Center 688-1041
MASSEY AV BEGINS
1406 Scarborough Clydie F Mrs ◎ 688-596
Scarborough John C Jr 688-4292
1407 Bynum Ernestine S Mrs ◎ 682-7752
1408 Allen Herman L 688-1976
Faulk A Marie 682-6216
1409 Lyon Henrietta ◎ 688-6867
1410★Waddell Jerome 688-4271
PRICE AV BEGINS
1501 Alston Electronic Research & Aquatic Nursery 688-6876
Alston Harvey C ◎ 688-6876
1502 Garrett York D ◎ 682-6610
1503 Cordice Pearl H Mrs ◎ 682-0724
1504 Mc Cauley Thos J ◎ 688-6754
Mc Cauley Richd
1505 Evans Donald
1507 Williams Annie H Mrs ◎ 682-3965
1508 Norwood Anna Mrs ◎ 682-0605
1509 Harris Pauline B ◎ 682-0589
Harris Cleveland
1510 Burthey Funeral Service 682-0327
1512★Dawkins James 682-6707
1512½ Walker Zora Mrs 688-7096
DUNBAR BEGINS
1601★Young Richd H ◎ 682-3281
★Calhcart Sarita 682-1251
★Cooper Barbara 682-2844
1603 Williams Addie H Mrs ◎ 682-6278
1605 Mc Neil Joseph ◎ 682-2557
1605½★Long Johnny 688-3598
1607★Taylor Beatrice 782-7272
1607½ Gillum Ruth H
1608 Allen Thos R 682-6504
1609 Hill Bruce A ◎ 688-6553
1610 Miller Cath A ◎ 688-1434
1611 Jenkins Joseph 682-2375
1612 No Return
Leake Joyce L
1612a★Richmond Sally 688-6069
1612b★Smith Cynthia 682-6873
1613 Hague D R
1614a Green Eliz ◎ 688-5612
1614b Mc Millian Margt M ◎ 688-7211
1614c Miles Sophie L Mrs ◎ 688-4067
1614d Lipscomb Clarence
1615 Swann Janie L ◎ 688-6506
Goodlae A L 682-5869
1616½ Lannie Polar Bear confy 682-646
1617 Smith Louise H Mrs
Vacant
1617½ Peacock James O ◎ 682-0535
1619 Neighborhood Store gros
1622 Hayes Mary B ◎ 688-8350
1622½ Quick Hannah P 682-3079
DUPREE INTERSECTS
1702★Brim Clora 688-2858
★Plummer Charles 682-7053
1706 Clement Helen G 682-8559
Newton Pauline F 682-0509
1708 Mc Laurin Bessie E Mrs ◎ 688-4
1710 Torrence Addie T Mrs ◎ 682-3927
1712 Rivera Alex M Jr ◎ 682-3071

MATTHEWS BODY SHOP, INC.
PHONE 596-6410 OR 596-6759
3401 Wake Forest Road
Durham, North Carolina (27703)

HAYES DENTAL ART STUDIO
215 N. Gregson St. (27701)
682-5410

Belk Leggett
Durham's Largest Department Store
FREE PARKING
South Square Mall, Chapel Hill Blvd. 493-3411

FAYETTEVILLE ST—Contd
LAWSON INTERSECTS
1801 North Carolina Central University 683-6100
North Caro Central Univ James E Shepard Mem Lib 683-6475
N C Central Univ (Ofc Of Development) 683-6369
1802 Reeves Lisa C Mrs ◎ 682-4338
1806 Winslow Gertrude M Mrs ◎ 682-3203
1808 Guess Hurley H ◎ 682-1782
1810★Blanchard Rupert 682-6749
★Davis Augusta Mrs 682-0224
1812 Bradshaw Ethel T Mrs ◎ 682-5235
BRANT ENDS
1902 N C Central Univ Admissions Ofc 683-6298
1908 Johnson Sara A Mrs ◎ 682-1919
FORMOSA AV ENDS
2002 Shepard Marjorie ◎ 682-1075
2004 Boulware Lillie S E Mrs ◎ 682-3908
2006 Lucas John H ◎ 682-0660
2008 Merrick Lydia V Mrs ◎ 682-5021
2010 City Fire Dept (Sta No 4) 682-6463
PEKOE AV ENDS
2100 Rowland Roxie H Mrs ◎ 682-2534
2104 Cordice Norman H dentist 682-3270
2106 Browne Marjorie L ◎ 682-1019
2108 Turner Viola G Mrs ◎ 682-4102
2110 Cox Geo W Jr ◎ 682-2501
GEORGE BEGINS
2112 Baskerville Alex 688-1922
2114 Colman Emma Mrs 682-5862
2116a Wilson Eva B Mrs 688-1250
2116b Pratt Carl D ◎ 682-3797
NELSON INTERSECTS
2210 Gracy D B Mrs ◎ 688-1506
2214 Mayhue Doretha ◎ 682-2424
2216 Jordan Bertha H Mrs 688-2015
2220★Fairley Barbara 688-7541
2223 Cheek Nathl A ◎ 682-2672
2224 Williams Raymond ◎ 682-2886
CECIL INTERSECTS
2301 Edwards Mary 682-0726
2311 Gilchrist Rosa Mrs ◎ 682-2319
2313 Mount Zion Baptist Church 688-4245
2314a Moore James ◎ 682-1413
2314b★Lee Joyce 682-1413
2318 Page W Luther ◎ 682-4735
Williams Floria
MARTHA ST BEGINS
2402 No Return
2403 Turner Daisy B Mrs ◎ 682-6398
Hayes James
2405 England Betty P
2410a Fuller Thelma E ◎
2410b Pompey Paulyne H 682-6837
2411 Allen Ellis L ◎ 688-7484
Allen Ellis L Jr
2415 Evans Food Mart (Bus Ofc) contrs 682-9945
PARK LA BEGINS
2425 Thompson's Exxon Servicenter gas sta 682-9701
2500 Evans Food Mart No 2 682-9945
2502 Palms Beauty Salon 682-4754
2504 L & J Seafood Market 682-7083
2506 Shelley's Shoe Service
2508 Tucker's Florist 688-2016
2510 Modern Beauty Shop 682-2636
2512 Friendly City Barber Shop 688-3658
2514 B & G Grill 682-8871
2516 Coleman's Grocery 682-6418
2518 Bell's Beauty & Barber Supply 682-0132
2521 St Joseph's A M E Church 683-1379
2538 Thorpe Maude S Mrs ◎ 682-0048
2549 Mason Edna M Mrs ◎ 682-4733
2601 Satterwhite Eva ◎ 688-1238
2602 Gibson Clifton W ◎ 688-6661
2603★West Toye Y 688-5082
2605 Green Matthew M ◎ 682-1924
2606 Mc Clamb Noah carp contr ◎ 688-1236
2607★Goodman Dwayne
2608 Robertson Danl ◎ 682-1096
NASH BEGINS
2609 Pugh Esther Y Mrs ◎ 688-7767
2610★Casey Phyllis 688-5780
ROOSEVELT BEGINS
2613a Bruce Laura R Mrs 682-3747
2613b Livingston Oneida R Mrs 682-0898
2613c Lynch J W 682-6832
2614 Geer Crusoe E ◎ 682-3749
2617 Powell James E ◎ 682-1922
RED OAK INTERSECTS
2701a Lipscomb Mildred C
2701b Downey Thelma 688-1743
2702 Norris Danni M Mrs ◎ 682-2746
2703 Jehovah's Witnesses Of Kingdom Hall
2704 Claiborne Mae W Mrs ◎ 682-2740
2707 Vacant
2709 Plummer Ettie H Mrs ◎ 682-1233
2710 Moore James ◎ 688-1186
2712 Farrington Doman M ◎ 682-1982
2713 Fuller Leroy ◎ 682-1973
ELMIRA AV BEGINS
2714 Richmond Wilbert F ◎ 682-2735
2800 Jemison Carl E ◎ 682-2864
2801 Lawrence Iris ◎ 682-1972
2802 Young Walter C ◎ 682-2873
2803 Wright Frank H Jr 682-7503
2804 Edwards Willie E ◎ 682-1935
2805 Vacant
2806 Horton Lee O ◎ 682-6259
2900 Alston Wm R ◎ 682-1975
2902 Allison James A ◎ 682-1082
2904★Weaver Charles
2905 Fayetteville Street Elementary School 688-1871
2908 Mc Lean Grady ◎
2910 Miller Ralph ◎ 688-6448
2912 Allison Willis W ◎ 682-3381
2914 Williamson Sallie B Mrs ◎ 682-1981
2919 Amey Florist 688-3310
Amey Funeral Home 688-1860
NS RY CROSSES
3005½ College Laundrette
3011 Bob's Bread & Butter 688-7276
3015 Crystal Barber Shop
3017 Atkinson Josephine Mrs 688-1402
3019 Chicken Hut I 682-5697
Johnson Peggy
OFFICE BUILDING
Rooms
101 Plaza Beauty Salon 682-8221
104 Vacant
106 Vacant
110 Vacant
3023 Bryant's Hat & Wig Box 682-6361
3026 Garrett Drug
3028 House Of Kleen 682-3828
3029 Watson Sam M ◎ 682-1309
3030 Dudley Beauty Center 688-0369
3031 Meares Cleaners 682-1693
3032 Vacant
3035 Prayloe Beauty Shop 682-2884
Star Billiards
3035b Five Star Party Store
3101 C & M Amoco 682-5964
3125 Plaza Barber Shop 688-3839
3125½ Kirby Mary L Mrs 682-1365
3128 Durham College 683-2561
3133 Ingram Ida Mrs ◎ 682-1382
3137 Fisher Funeral Parlor Inc 682-3276
3146★Johnson Ernestine 682-2234
3148 Farmer Joseph P 682-6593
3149 Ingraham Cora M Mrs ◎ 682-3326
HOMELAND AV BEGINS
3154 Vacant
3156 Taylor Myrtle 682-1784
3159 Cleland Wm A ◎ 682-6732
3165★Tyler Holland H 682-7317
3202 Holloway Dorothy L 682-3618
3204 Vacant
3206 Dixon Cynthia Mrs 682-9032
3207 Jones Ellis D Jr ◎ 682-1754
3208★Mc Call James E 682-9476
3210 Malloy Mae Helen 688-8903
3212★Varrene Lewis
3214 Jones Willie 688-2451
3215★Jones Ellis D 682-9012
3216★Williams Ann
3218 Gerald Bethel L 688-6417
3220 Vacant
3224 No Return
3225 Horton Mary T Mrs ◎ 682-3472
3303★Nunn Marvin ◎ 682-1308
3305 Nunn Evelyn B Mrs ◎ 682-1308
3307★Cook Cecelia
3311 Spaulding John A ◎ 682-6826
3315 Brown Mathew J
3329★Covington John
3331 Vacant
3400 White Rock Baptist Church 688-8136

20

FAYETTEVILLE ST APTS —SEE 1000 & 1100 BLKS MERRICK ST AND 600 BLK UMSTEAD ST

30

FELIX ST N —FROM 3100 E MAIN NORTHWEST

ZIP CODE 27703

28

FELIX ST S —FROM 3100 E MAIN SOUTHEAST

ZIP CODE 27703

38

FELLOWSHIP DR —FROM HAMLIN RD SOUTH 1 EAST OF PAUL RD

ZIP CODE 27704
3 English Robt P ◎ 471-1461
8 Tidwell Chuck B ◎ 477-0348
9 Stephenson Larry T ◎ 477-6879
10 Ellis Julian E Jr ◎ 477-3364
11 Mangum Guthrie ◎ 477-5289
15 Fields Bennie L car slsmn ◎ 477-0009
16 Glasgow James W ◎ 477-2570
17 Vacant
18★King Leon ◎
19 Smith Robt E ◎
20 Rogers W Odell ◎ 477-1380
22 Wilkins Everett B ◎ 477-4017
21 Ellis Julian E ◎ 477-6112
23 Rumpf Robt V ◎ 471-1107
24 Jortan Clarence W
26 Sawyer Ruben V Jr ◎ 471-3588
28 Delius Robt D III ◎ 477-1520
30 Kraatz Christian L ◎
31 Rigsbee Otis J ◎ 477-2525
32 Mangum Phillip B ◎ 477-3349
33 Taylor Bobby W ◎ 477-5853
34 Weaver James H ◎

HARRISS - CONNERS CHEVROLET Inc.
The Fastest Growing Chevrolet Dealer In Carolina
Chapel Hill — Durham Blvd. P.O. Box 2040 Chapel Hill, N.C. (27514)
Tels. Durham 493-2431 Chapel Hill 942-3191

DURHAM BUILDERS SUPPLY CO.
BUILDERS' SUPPLIES of All Kinds
BUILDERS' HARDWARE
BUILDING SPECIALTIES
Customer Parking
105 S. BUCHANAN BLVD. (27701)
Phone 688-1381

CLAUDE M. MAY, Inc.
Painting — Papering — Interior Designing
AMPLE PARKING SPACE
101 W. Main St. (27701) Tel. 682-9348

Brame SPECIALTY COMPANY Inc.
Janitor Supplies — Office Products — Industrial Papers — Laundry Supplies
Wholesale Paper — Customized Designing — Matched Packaging — Napkins — Place Mats
949 WASHINGTON STREET, (27701) TELEPHONE 682-5421

THALHIMERS
ONE OF THE SOUTH'S NEWEST AND MOST COMPLETE DEPARTMENT STORES
All Stores Tel. 286-7751
Lakewood Shopping Center
Northgate Shopping Cente

FELLOWSHIP DR—Contd
35 Braswell Ralph F ◎ 477-0951
36 Matthews W Roger ◎ 477-7166

42

FENIMORE ST —FROM 300 CHANDLER RD WEST 1 NORTH OF CATHY ST

ZIP CODE 27703
3027 White James H ◎ 596-7091
3030 Morgan James B ◎ 596-7856
3031 Johnson James M ◎

32

FERN ST —FROM 1100 CALVIN EAST 2 NORTH OF HOLLOWAY

ZIP CODE 27701
CHESTER INTERSECTS
HYDE PARK AV INTERSECTS
1103★Johnson Gladys
1103½ Cooper Thelma R 688-6837
1105 Cates
1106 Dority Jean H 682-6533
1107 Bowman Roland R
1108★Hall Asa 682-2846
1109 Caddell Ethel G Mrs ◎ 688-7009
1110½ Jordan Christine K Mrs
1110 Vacant
1111★Hewitt Bennell Jr 688-6721
1111½ Downey Jessie B Mrs 682-4379
1112 King Darlene I 682-6034
SPRUCE INTERSECTS
1215 Apartments
A Bonnette Staley
B★Gray Larry
C Hill Carita
D Ryals John
1218★Parker Charles ◎ 682-7019
1219 Apartments
A Emerson Ralph W
B Thompson Alex 688-4455
C★Melvin Cynthia 688-8855
D Cameron Edna P
1220 Sorrell Evelyn C Mrs ◎ 682-6902
IVY INTERSECTS
DRIVER INTERSECTS

42

FERNANDO ST —FROM 3000 ROSS RD NORTH 1 EAST OF PRINCESS ANN DR

ZIP CODE 27703
407★Appell David ◎
408 Evans S Wiley ◎ 596-6507
411 Faulkner Roger W ◎ 596-2956
415 Wheeler Buren ◎ 596-1427
416 Harris James E ◎ 596-5780
418 Faulkner C D ◎
423 Gainey Albert D ◎ 596-4415
426 No Return
428 Moulton Raymond J ◎ 596-1689
430 Elliott Bob R ◎ 596-7245
432 Morton Rodger R ◎ 596-6346
436 Shepherd Charles D ◎ 596-7343
INDEPENDENCE AV INTERSECTS

66

FERNCREST DR —FROM 3221 DUKE HOMESTEAD RD NORTH

ZIP CODE 27705
910 Blanton John T Rev ◎ 477-5560
911 Wright Cynthia A ◎
913 Ritter Alan W 477-1769
915 Luck Milton T ◎ 477-7815
918 Neal Patty A Mrs ◎ 477-2566
919 Kirby Ransom P ◎ 471-1882
923 Kidd R Milton ◎ 477-0682
926★Craig J Harold ◎ 471-4688
927 No Return
930 Barker Charles J Jr 477-2723
931 Beam Billy R ◎ 477-7898
CASCADE LA BEGINS
1000 Tadlock Norman H ◎ 471-2304
1001 Harris Robt S ◎ 477-1518
1002 Lock John H ◎ 471-1366
1010 Lambert Herbert W ◎ 477-3341

9

FERNWAY AV —FROM 300 MORRIS WEST AND NORTHWEST 1 NORTH OF MORGAN

ZIP CODE 27701
506 Hunt Edna L Mrs ◎ 682-4404
508 Ellis Elsie N Mrs ◎ 682-4359
N&W CROSSES
N FULLER INTERSECTS
WASHINGTON BEGINS
N DUKE INTERSECTS

11

FERRELL LA —FROM W PETTIGREW SOUTHWEST 1 EAST OF ROWAN

ZIP CODE 27701
MARVELL AV INTERSECTS

38

FERRELL RD —FROM END OF CLUB BLVD EAST 2 SOUTH OF GLENN SCHOOL RD

ZIP CODE 27704
2218 Woods Connie T Mrs ◎ 688-3842
2220 Wilkins Clarence O ◎ 682-4536
2222 Davis Curtis ◎
2226 Walker Arch L 682-5936
2228 Wilkins Lonnie H ◎ 682-2950
2230 Garner Mary L 682-3696
2232 Thomas Gene A 682-5228
2233 Terry J Sidney ◎ 682-0236
2234 Jackson Craven T 682-7453
2236 Rogers Robt C ◎ 682-0054
Mayhew Elmore L 682-0058
2238★Lee Mildred
2240 Gregory Marshall W
2242 Breyal
2244 Manning Wm L 682-1835

66

FERRIS RD —FROM DUKE HOMESTEAD RD NORTHEAST 1 SOUTH OF CROSBY RD

ZIP CODE 27704
701 Terrell Ralph B Jr ◎ 477-8628
709★Crabtree Rugiald ◎ 477-8397
711 Ashworth Clarence F ◎ 477-3274
713 Tucker Kay L Mrs ◎ 477-7748
714 Crabtree Rickey H
715 Fowler A Thos ◎ 471-3290
716 Gay James G ◎ 477-9130
720★Faller Wayne ◎ 477-1501

40

FLOYD DR —FROM 903 MIDLAND TER WEST 1 NORTH OF CHEEK RD

ZIP CODE 27704
102 Hobbs Donnie C ◎
104 Brogden Richd E
105 Vacant

12

FEW GARDENS (A CITY HOUSING PROJECT)—LOCATED ON NORTHSIDE OF MORNING GLORY AV BOUNDED BY HYDE PARK AV

ZIP CODE 27703
1a Cates Edna R Mrs 688-7728
1b Hill Estelle P Mrs 688-1017
1c Dillehey Annie
1d Tovrea Mary A Mrs 688-8474
1e★Toomer Ella M
1f Rigsbee Jos Y
1g Camden Dora 688-4914
1h Walker Helen Mrs
2a Shaw Dorothy M 688-5834
2b★Wagstaff Lula
2c★Evans Jeanette
2d★Powell Helen
2e Little James A 688-5127
2f★Daye Cornelia
2g Thorpe Lorraine M
2h★Daniels Helen M
3a Toomer Helen
3b★Cox Peggy
3c Laws Luther W 688-3783
3d Clayton Shirley N Mrs
3e★Carrington Camilla
3f★Styles Judy
3g Powell Deborah A Mrs
3h Johnson Lucille
4a Baines Carolyn G
4b★Cates Sheila
4c★Ryals Wm
4d Royster Lillie
4e Peaks Bessie Mrs
4f Jones Margie
4g★Reid Jewelite
4h★Lane Wm
5a Ray Myrtle Mrs 688-4686
5b★Thorpe Linda
5c★Johnson Jammie
5d Wallace Mary L Mrs 682-2372
5e Charles Hallie M
5f★Barbee Jacqueline
5g★Long Cynthia
5h★Drummond Doris
6a★Mc Coy Margt L Mrs
6b★Lane Darrell
6c★Bethea Magnolia
6d Pipkin Rosa M Mrs
6e★Harper Edna
6f Reed Melvyn R Mrs
7a Smith Ethel L 682-7206
7b★Walker Alice
7c★Baine Betty
7d★Mitts Arthina
7e Few Gardens (Ofc)
7f Garrett Loraine T 688-0491
8a Taylor Betty M Mrs
8b Clay Mary Mrs
8c Gilchrist James 688-1593
8d Johnson Julia C Mrs
8e Mc Neil Cora C Mrs 688-2664
8f Bolin Cumella L
9a Langley Lista F
9b★Poole Patricia
9c★Williams Deborah
9d★Douglas Edna
9e Brown Sylvester 688-1757
9f★Bond Lela
9g Upchurch Patricia
9h Greene Lillie Mrs
10a Taborn Virginia R Mrs 688-8710

Wm. Muirhead Construction Co. Inc.
COMMERCIAL • INDUSTRIAL • HIGHWAY
General Offices 682-9215
Muirhead Asphalt 682-9219
Constructors Concrete 682-9211
Building Supplies And Shop 682-9214
1435 Camden Av. At N and W R.R. (27704)
P.O. Box 2012 (27702)

REALTOR®
SOUTHLAND ASSOCIATES
212 N. Corcoran St. Durham N.C. 27701 and Duke St. at Horton Rd. Call 688-8121
Realtors and Insurors
MEMBER NATIONAL ASSOCIATION OF INSURANCE AGENTS

GREY STONE BAPTIST CHURCH
2601 HILLSBOROUGH ROAD (27005) TEL. 286-2281

FEW GARDENS—Contd
10b Carroway Ruth M 682-0902
10c★Edwards Evelyn
10d Hargraves Ruby L Mrs 682-4230
10e Pegram Edna W Mrs
10f★Surls Lucille B Mrs 682-8200
11a Howard Peggy
11b★Richmond Lila
11c Lyons Frances Mrs
11d Tucker Teresa M
11e★Royster Sallie A
11f★Hodges Patricia
11g★Jones Barbara
11h★Melvin Annie
12a Patterson Mary E Mrs 688-6171
12b Cook Rebecca A
12c Caulder Lillian J Mrs 682-4788
12d★Wallace Deborah
12e★Taborn Linda
12f Evans Ethyl C Mrs 682-3355
13a★Mc Fadden Judith
13b★Simms Joslin
13c★Cheek Charlotte
13d★Parker Larry
13e Mc Coy Willie M Mrs 682-7341
13f★White Johanna
13g★Brewer Beverly
13h★Bullock Patricia
14a★Weatherspoon Jane
14b★Brandon Yolanda
14c★Mc Neil Cathleen
14d★Edwards Madge
14e★Carlton Gladys
14f★Burris Jas
14g★Downey Wm
14h★Benjamin Brenda
15a Smith Ruth W Mrs 688-7852
15b★Thompson Mamie
15c★Taylor Clara
15d★Moore Ella
15e Gordon Alice
15f Harris Margt A
15g Denny Cahill C
15h Odom Julia Mrs
16a★Webb Jeanette
16b★Bass Mark
16c★Knight Alice
16d Smith Annie Mrs
16e★Martin Clara
16f Amey Betty M Mrs 688-3377
16g Lyons Doris
16h Baines Ollie B
17a★Benjamin Alphonso
17b★Wilds Mary
17c Sparks Hattie L
17d★Solomon Helen
17e★White Jas
17f★Gibson Hattie
17g Taylor Willie M Mrs 682-2782
17h★Taborn Mary
18a Rochelle Eddie
18b★Collins Myrtle
18c★Carthen Bertha
18d Turrentine Charles T 682-3731
18e Oakley Arth 682-2650
18f Douglass Junior 688-4261
19a★Evette Irene
19b★Forbush Vickie
19c★Austin Jas
19d Price Dixie B Mrs
19e Brewer Ruth Mrs
19f Johnson Alice 688-1285
19a★Holder Hazel L Mrs
19b Green Rosa L 688-3982
19c Manuel Emma J
19d★Duvitt Josephine
19e Best Peggy G Mrs
20f Horton Mamie Mrs
20g★Johnson Roni
20h Freeman Mabel W Mrs
21a★Black Bryce
21b★Turner Jerry L
21c Hare Pearl M Mrs 682-7264
21d★Wilkins Annie
21e Higgians Miriam D
21f★Edwards Annette
21g★Williams Delphine
21h Gravette Nora
22a★Leathers May
22b★Mann Addie
22c Brewington Thelma B Mrs 688-1861
22d Allen Lula L Mrs 682-8421
22e★Cole Mary
22f★Payne Elsie M Mrs
22g★Parker Christine
22h Green Jean M Mrs 682-4851
23a Hall Essie L Mrs 682-3196
23b Bridges Silas 688-7598
23c★Mc Daniel Leon
23d Pickett Preston 682-8588
23e Brown Callie J 688-3185
23f★Smith Rosa
24a Smith Annie L Mrs 682-1426
24b Mc Kee Nancy
24c Smith Donnie 682-3416
24d★Smith Radical
24e Tillman Rena
24f Mc Call Ida 688-2791
25a★Edwards Josephine
25b★Darden Jessie
25c★Daniels Erwin
25d★Hayes Gracie
25e Simmons Willie A 682-4460
25f Hoover Lida W
26a Lloyd Maggie
26b Rorie Mary C Mrs 688-3902
26c Scoggins Lorene A Mrs 682-1914
26d★Griffin Mary
26e★Macauley Willie
26f★Gore Robt
27a Mc Lean Francine W Mrs
27b★Hollingsworth Retha
27c Jamison Carrie M Mrs 688-8504
27d★Pegsam Inez
27e★Elliott Lenora
27f Farrar Hattie T Mrs
27g★Johnson Ella
27h★Bass Alice
28a Hunt Jeanette
Johnson Louise C
28b Mc Kay Louise
28c★Lenon Annie
28d★Mc Arthur Barbara
28e★Mc Cauley Pauline
28f Cox Mary L
28g Lyon Glendovia J
28h★Bright Charlotte M
29a★Hoskins Josephine
298★Brewer Dennis H
29c Cozart Addie C Mrs
29d★Edwards Eva
29e★Duff Jacjueline
29f★Long Irene
29g★Edwards Sherrill
29h★Evans Betty
30a★Shaw Jerry
30b★Gordon Dorothy G Mrs
30c★Hudgins Cheryl
30d Nelson Dorothy A Mrs
30e★Haskins Ola M
30f★Davis Judy
30g Haskins Anne B
30h Bullock Lillie B Mrs
31a Jones Evelyn J Mrs 682-4393
31b★Monroe Evon
31c★Blacknell Douvey
31d Barnhill Dorothy H Mrs 688-0822
31e★Perry Mc Grady
31f★Jones Sadie
31g★Vinson Sallie
31h★Brewer Vivian
32a★Funderburk Barbara
32b★Harrington Joyce
32c★Shaw Patricia L Mrs
32d★Ramsur Mabel
32e★Knight Daisy
32f★Kemyon Ruby
32g★Henderson Rose
32h Bass Helen C Mrs
33a Jones Wm S 688-0523
33b Riley Mary Mrs 682-4749
33c★Johnson Otis
33d★Pierce Gerline
33e Wilder Othabelle S Mrs 682-4539
33f★Jackson Bernice

44

FIELD ST —FROM MINERAL SPRINGS RD NORTH 1 EAST OF PLEASANT DR

ZIP CODE 27703

68

FIELDSTONE PL —FROM WHIPPOORWILL ST EAST 1 NORTH OF SEVEN OAKS AV

ZIP CODE 27704

70

FISKE ST —FROM 100 N GUTHRIE AV NORTHEAST 1 NORTH OF HOLLOWAY

ZIP CODE 27703
1156 Taylor Home Improvements contrs 596-9528
904 Bryant Paul 682-2990
906★Finch Chas 688-5912
908 Ayers Thos B 688-4791
910a Harris Kay A Mrs 688-6647
910b Booth Patricia Mrs 682-7310
911a★Swain Martha K
911b★Capps Nancy F Mrs 682-0931
913 Jackson Margie M
915 Hughes Henry ◎
917 Lambert Louise B Mrs ◎ 688-7481
919★Gamble Eddie ◎
923 Daniels John E ◎ 682-2818
924a★Bradley Thos
924b Johnson Larry
924c★Reams Michelle
924d★Green T
MIAMI BLVD INTERSECTS
1102 Page Elijah B ◎ 682-0189
1104★Carter Vernon ◎ 688-0686
1106 Adams Baron B ◎ 682-8248
1107 Vacant
1108 Williams Julius ◎ 682-8296
1111 Hunt Thos 688-4940
1112 Gornto Mildred T Mrs ◎ 688-1145
1113 Hicks Fred E ◎ 688-1943
1114 Williams David J ◎ 688-1085
1117 Cates Randall W ◎
1118 Davis Dewey C ◎ 682-8816
1119 Miller's Rest Home
Miller Robt P ◎ 688-1583
1120 Lasater Nettie J Mrs ◎ 688-1294
1122 Ray Rufus E 682-6911
1123 Frederick James C 682-8951

Southern Real Estate Management & Consultants, Inc.
Serving the South in...
Management and Real Estate Sales
MLS
613 Vickers St.
P.O.Box 195
Durham, N.C. 27702
Tel. (919) 682-8171

CHAMBERS TROPHIES AND PRO SHOP INC.
688-7495
227 Wellons Village Shopping Center (27703)

DIAL 682-6111
YELLOW CAB
DELIVERY SERVICE
DIAL 682-6111

Dodge Cars Dodge Dodge Trucks
ILDERTON DODGE CO.
51 YEARS WITH DODGE
CARS AND TRUCKS
Tel. 682-5787
SALES AND LEASING
806 W. Main St. (27701)

Established 1872
J. Southgate & Son INCORPORATED
FIRE — CASUALTY — AUTOMOBILE — BURGLARY INSURANCE SPECIALISTS
BONDS — MARINE — HOSPITALIZATION — HEALTH and ACCIDENT — LIFE
1013 Broad St., P.O. Box 1651 (27702) Phone 286-290

FISKE ST—Contd
1125 Reaves David A ◎ 682-6530
1126★Mitchell Cheek ◎
1128 Hamm Bobby L ◎ 682-1016
1130 Moon Clifton ◎ 682-8794
1131 Johnson Cecil 688-1731
BENNING INTERSECTS
1133 Vacant
1134 Carver Van 682-3942
1135 Simpson Gary W 688-7959
1136 Taylor
1139 Whitfield Jasper L ◎ 688-3284
1140 Upchurch Lucious S ◎ 682-2057
1141 Causey Seaborn A ◎ 682-1384
1142 Pickett James ◎ 682-8277
1144★Spence Steve
1145 Vacant
1147 Ragan Walter L ◎ 682-6915
1148 Jennings Joseph L ◎ 682-6914
1149 Terry Clifton L ◎ 682-3421
1150 Smith Jerry B ◎
1151 Stutts Charles D ◎ 682-1477
1154 Mc Carson Ira F 682-4870
1155 Mc Caffrey Thos O ◎ 682-5031
1156 Taylor Graham S ◎ 682-3789
1157 Williamson Thos A ◎ 682-7070

FITZGERALD AV —FROM 300 NELSON SOUTHWEST BEY CECIL 18

ZIP CODE 27707
2202 Slade Gloria ◎
2203 Michaux Herbert Y 682-3301
2206 Saunders Willie R Mrs ◎ 688-1154
2207★Timlic Vivian 688-3061
2208 Tucker Lillie S Mrs ◎
2209 Davis Vernon
2211 Mc Coy Charles V Rev ◎ 688-1127
2212 Weeks Henry ◎ 688-2615
2213a★Williams Barbara Ann 688-0116
2213b Pressley Dora L 688-1061
2216★Clay Barbara 682-9521
2217 Tedder James ◎ 688-1234
2218★Winston Sherry ◎ 682-1703
★Beasley Sylia 688-1249
2219 Jarmon Henry M ◎ 688-1615
2220 Oldham James T ◎ 688-1542
2221 Riley Jewel G Mrs 688-8690
2305★Hodge John 682-4663
2307 Barbee Geo L ◎ 688-4191
2309 Hodge Verlin ◎ 682-0686
2312 Herndon Roy F 682-1746
2313 Harrington James E Jr ◎ 688-9228
2314 Markham James O Rev ◎ 682-4965
2315 Lyons Benj W ◎ 682-2963
2316 Clay Dwight A ◎ 688-3887
2321 Judkins Della C Mrs ◎ 682-3157
DURHAM COUNTY
CECIL INTERSECTS

FIVE POINTS —JUNCTION OF W MAIN MORRIS & CHAPEL HILL 5

FLEETWOOD ST —FROM 1000 S ALSTON AV SOUTHEAST 1 NORTH OF LAWSON 24

ZIP CODE 27701
ROSEWOOD BEGINS
1205 Hester Robt L 688-5601
★Mason Pauline 682-8086
1206 Cherry Henry C ◎ 688-3894
1207 Mc Coy James ◎ 688-3863
LAKEWOOD BEGINS
1301 Morrison Saml D ◎ 682-3146

FLEMING DR —FROM 3300 COLE MILL RD NORTH THEN EAST 1 EAST OF JEFFERSON DR 55

ZIP CODE 27705
108 Glymph Grover C Jr ◎ 383-1190
114 Mooth Linda Mrs 383-1808
115 Allen Wm A ◎ 383-3027
117 Sloan Larry W ◎ 383-4403
118★Proctor M D
119 Rigsbee Lewis C ◎
121 Bunn Doris M Mrs ◎ 383-4187
122 Reed Paul K Jr ◎ 383-1431
126★Holt Paul L Jr ◎ 383-3705
130 Vacant
134 Thompson James B ◎ 383-2365
135 Corn James C ◎ 383-2147
138 Fitch Johnny E ◎ 383-2302
139 Hughes Jennings L Jr ◎ 383-3849
COLE MILL RD INTERSECTS
203 Houston Michl L ◎ 383-1927
208 Estes George D 383-5026
211 Williams Donald L 383-4821
212 Rives Bobby F ◎ 383-5821
215 Adams Charles H ◎ 383-5030
223★Callahan K
224 Boyles Lewis S
309★Wade Roy R 383-5358
312 Trout Douglas L ◎ 383-1903
315 Riley Billy L ◎ 383-2275
316★Britt Forrest 383-2019
322 Woods Tom N ◎ 383-3200
325★Smith F ◎
328 Lewis David C ◎ 383-6285
331 Wilson Wayne L 383-1620
334★Pridgen Ronald M ◎ 383-4119
342★Woods W T 383-1800
900★Adams C H
905 Humphreys James L ◎ 383-4395
909 Hopkins Bruce F 383-3403
910★Finch Barbara A
913 Sorrell Bertice R ◎ 383-4539
917 Hunt T Brinkley
921★Pickett Donald K II 383-1641

FORD LA —FROM GLENN RD EAST 1 NORTH OF DAVIE RD 38

ZIP CODE 27704
Lots
1 Dean Michl T ◎
2 Wilson Robt L ◎ 688-3355
3 Watson Zack 688-5098
4 Rambeau B I ◎
5 Hopson M Wilson ◎
6 Haith L B ◎
7 Maynard Norman L ◎
8★Langston H ◎
9 Turner Lewis E ◎ 688-9423
11 Mc Donald Andrew ◎ 682-4114
12 Crim Robt
13 Muse Seth ◎
14 James Lonnie
15★Wilson Marsha 688-0270
16 Knight S
17 Mc Cauley Wm O ◎ 688-6024
18 Knox K W
19 Jackson Eustace C ◎
4013 Matthews Wm H ◎ 682-7300

FOREST RD —FROM BROAD SOUTHWEST 35

ZIP CODE 27705
1700 O'Briant Sollie L ◎ 286-1538
1702★Leak Johnny Rev
1704 Hurley Zola Mrs ◎ 286-4938
1705 Watson Wayne N ◎ 286-2647
1706 Markham James W ◎ 286-1988
1707 Watkins Henry B
1708 Greenhill Fredk R ◎ 286-9646
1709 Reep Marvin C Jr ◎ 286-3536
1710 Tilley Gloria D Mrs ◎
1711 Lyon Edgar R ◎ 286-1837
Lyon Edgar R musician
1712 Cates Pamela 286-9151
1713 Kinney Carl W Jr ◎ 286-1580
1714 Cates Norman 283-3646
1715 Satterfield Esther M Mrs ◎ 286-1075
1716 No Return
BROAD ST INTERSECTS
1800★Masthinno Gary B
1801 Bozeman Roland ◎ 286-1648
1802 Woodside D F 286-7685
1803 Fearing Dorothy B Mrs mus tchr ◎ 286-7035
1804 Dayi L L ◎
1805 Horvath John S Construction Co
Horvath John S
1808 Beam Ray 286-1583
1809 Oates J M
1811 Davis L H Mrs ◎ 286-7108
1813 Poe Basil H Jr ◎ 286-1479
1815 Bennett Kelly L 286-1821
1818 Clark Charles P ◎ 286-1161
1819 Clarke-Pearson Danl 286-3050
1820 Wiggins Joseph S ◎ 286-9454
1822 Breedlove Irvin P 286-7232
1823 Watson James
1824 Hollyday Frederic B ◎ 286-7941
1825 King Otis D ◎ 286-4183
1826 James Albert P ◎ 286-3190
1828 Carey Benj A ◎ 286-3805
1829 Brigham Geo L ◎ 286-9555
1830 Gooch Jack ◎ 286-1986
1832 Clark Michael D ◎
1833 Whitaker John H ◎ 286-4047
1834 Parker Walter R ◎ 286-3040
1835 Baucom Beulah M Mrs ◎ 286-0021
1836★Stutts Jas O Jr ◎ 286-3489
1837 Apple Larry W ◎ 286-3288
1838 Strickland W T ◎ 286-0673
1839 King John F ◎ 286-9443
1840★Lawson Jas C 286-2490
1842 Love John R Jr ◎ 286-9352

FOREST ST —CHANGED TO OTTAWA AV 10

FOREST HILLS —A RESIDENTIAL SECTION IN SW PART OF CITY-FROM NSRR WEST TO KENT & FROM BIVINS SOUTH TO CITY LIMIT 17

FOREST HILLS BLVD E (FOREST HILLS)—FROM 1700 UNIVERSITY DR EAST AND NORTHEAST IN SEMI-CIRCLE 1

ZIP CODE 27707

TARHEEL INSULATION CO., INC.
Insulation
286-0043
2710 Edmund St. (27705)

Dutch Boy
DUTCHVILLE BUILDERS SUPPLY, Inc.
COMPLETE LINE OF
BUILDING SUPPLIES - PAINTS - HARDWARE
PHONE 528-1591
Lake Rd., P.O. Box 705 — Creedmoor, N.C. (27522)
JOHNS MANVILLE JM PRODUCT

QUALITY CLEANING
SCOTT and ROBERTS Inc.
DURHAM'S FOREMOST CLEANERS
733 Foster St. (27701) Tel. 682-9325

FOREST HILLS BLVD—Contd
BRIAR CLIFF RD ENDS
BEVERLY DR BEGINS
408 Coupland J Randolph III ◎ 489-4237
410 Nashold Blaine S Jr ◎ 489-9728
COMPTON PL BEGINS
502 Anderson W Banks ◎ 489-4182
504 Denbo Dorothy Mrs ◎ 489-4269
506 Melgess Fredk ◎ 489-3845
602 Goldner J Leonard ◎ 489-3266
606 Leventhal Bennett L ◎ 489-0515
704 Williams W Alf ◎ 489-3167
706 Deubner David C 489-1380
OVERHILL TER ENDS
800 Ingold James E ◎ 489-2410
804 Amore S Thos ◎ 489-3122
806 Quinn Galen W ◎ 489-9860
810 Tyor Malcolm P ◎ 489-2661
814 Cranford Ernest B Jr ◎ 489-5036
818 Horn Edith W Mrs ◎ 489-4248
824 Tyczkowski Edw A ◎ 489-6472
OVERHILL TER BEGINS
1000 American Red Cross Durham County Chapter 489-6541
1006 Hudgins Leon M ◎
S DUKE ENDS
UNIVERSITY DR BEGINS

17

FOREST HILLS BLVD W (FOREST HILLS)—FROM 1700 UNIVERSITY DR NORTHWEST IN SEMI-CIRCLE

ZIP CODE 27707
HERMITAGE CT INTERSECTS
1000 Knott Charles F ◎ 489-2246
1002 Sprinkle Sybil B Mrs ◎ 489-3169
1004 Rivers Chas O
1010 Griffin Wm Mrs ◎ 489-2133
1014 Massey C Knox ◎ 489-5293
1024 Hobart Seth G Jr ◎ 489-2473
FAIRVIEW ENDS
1034 Willis Guy R ◎ 489-6201
1040 White Hugh E ◎ 489-3127
WESTWOOD DR BEGINS
1044 Hailey D W
1062 Brinkley Byrd M Mrs ◎ 489-3223
1066 Sasser Louis L Jr ◎ 489-4203
WARD BEGINS
1100 Stone Robt L Jr ◎ 489-4396
1118 Patton James R ◎ 489-2142
1124 Stocker F Mary A Mrs ◎ 489-3155
OAK DR BEGINS
UNIVERSITY DR INTERSECTS

17

FOREST HILLS PLAZA (FOREST HILLS)—FROM 1400 SHEPHERD EAST

ZIP CODE 27707
UNIVERSITY DR INTERSECTS

17

FOREST WOOD DR (FOREST HILLS) FROM 2100 UNIVERSITY DR EAST AND NORTH

ZIP CODE 27707
00★Birdwell Robt R 489-5164
02 Coburn Lucile S Mrs ◎ 489-1566
06 Taylor Rosa S Mrs ◎ 489-7718
08 Cunningham Mary L ◎ 489-3184
09 Forbus Ina B Mrs ◎ 489-1031
10★Johnson Hattie ◎ 489-3907
11 Wheeler Alice G ◎ 489-2176
12 Mc Lean Benj ◎ 489-1323
114 Powell Blanche R Mrs ◎ 489-6527
115 Blalock Inis E ◎ 489-9847
118 Lea Wm W ◎ 489-4062
119 Harris Natalie B Mrs ◎ 489-2116
120 Poirier Anthony J ◎ 489-6205
121 Lore James D ◎ 489-0384
200 Johnson J Thurman ◎ 489-2149
203 Bynum Archibald M ◎ 489-0801
204★Blackburn James B ◎ 489-8955
205★Curry John F ◎ 684-5611
207★Bennett Steph
208 Laws Aurelia ◎ 489-1039
210 Robertson Pauline W Mrs ◎ 489-2227
214★Jahns Al ◎
215 Mc Donald Juanita R Mrs ◎ 489-5186
216 Cremmins Wm ◎
218 Warren Jim Real Estate 489-6007
Warren James W ◎ 493-1155
219 Dean James E ◎
220 Atkins Al F ◎ 489-9518
227 Spragens Thos A Jr ◎ 489-6189
229★Harlan Wm E ◎ 489-2212
231★Thorn Alfred 489-7101
233 Cooley Philip C ◎ 489-4987
235★Burton Bob ◎ 489-5791
FOREST HILLS BLVD INTERSECTS

18

FORMOSA AV —FROM DERBOME EAST 1 SOUTH OF LAWSON

ZIP CODE 27707
208 Grandy Walter M ◎ 682-0124
210 Taylor Leroy R ◎ 688-9132
212 Pratt Eliz B Mrs ◎ 682-3442
214 Bolden Whitley W ◎ 682-3615
VILLAGE AV ENDS
OTIS BEGINS
302 Wheeler John H ◎ 682-3466
304 Collins Wm R ◎ 682-4762
CONCORD INTERSECTS
400 Shearin Margt S Mrs mus tchr ◎ 682-9052
403 Holmes Florice ◎ 682-9531
404 Kennedy Evelyn W Mrs ◎ 682-2486
405★Norflett Walter J ◎ 682-1836
406 Elder Alfonso ◎ 688-6503
407 Watson Robt C ◎ 682-9595
408 Michaux Henry M ◎ 682-3482
409 Harris Plassie W Mrs ◎ 682-2998
FAYETTEVILLE INTERSECTS

38

FORRESTER ST —FROM RUTH WEST 1 NORTH OF DEARBORN DR

ZIP CODE 27704
2905 No Return
3001★Street Pasco ◎ 477-4366
3003 Bridges Cleveland ◎ 477-8522
3005 Daye Robt L ◎
3014 Edwards Raymond L ◎ 477-6385
3017 Ving Willie ◎ 471-2888
3019 White John W ◎
3024 Privette Richd ◎ 477-6297
3025 Williams Thelma ◎ 477-0574
3027 Rogers C Bruce ◎
3028 Vacant
3029 Cooper Julia C Mrs ◎ 477-0003
3030 Evans Walter S ◎ 477-4042
3033 Foster Alene ◎ 477-6673
3034 Bullock Mc Coy C Rev ◎ 477-8515
3036 Thomas Lorenza ◎
3037 Rogers James E ◎ 477-6198
3038 Blue Robt L ◎ 477-8787
3041 Daye Walter O ◎ 477-6464
3040 Timberlake Richd D ◎ 477-6365
3042 Parker Victor L ◎ 477-6465
3043 Jamison Solomon ◎ 477-6073
3044 Dantzler James A ◎ 477-1208
3046 Shaw Elijah ◎ 479-3451
3047 Mc Neil Oliver D ◎ 477-3754
3055 Parker Victor L Jr ◎ 477-1861
3059 Mc Kinney J Eug ◎ 471-1648
3063 Lawson Billy Jr ◎ 477-0093
3067★Brandon Floyd W ◎
3068 Harris Wm Jr ◎ 477-2001
3069 Bridgeford David Rev ◎ 477-2981

5

FOSTER ST —FROM 300 CHAPEL HILL NORTH 1 EAST OF OAKWOOD AV

ZIP CODE 27701
207 Nationwide Insurance Co 688-3187
Poe Geo J Insurance Agency 688-3187
E3 Poe J F
208 L & G Deluxe Barber Shop 688-1206
209 Totten Real Estate 682-1137
212 Kimbrell's Furniture Exchange
220 City Central Civic Center 688-8021
MORGAN INTERSECTS
313 Stauton Sales 682-2191
323 Clark & Sorrell Inc 682-2149
324 North Carolina National Bank (foster st ofc) 682-0342
N C Natl Bk (Consumers Credit)

72

313 Vacant
Staunton Sales Inc 682-2191
323 Clark & Sorrell (serv dept) 682-2149
401 Southeastern Radio Supply Inc 688-8204
417 Carrington Body Shop 688-0517
HUNT INTERSECTS
501 Bradley Lincoln Used Cars 683-1511
502 Midas Muffler Shop 682-5718
510 Deluxe Products Inc storm doors & windows 682-1298
Miracle Water Sales & Serv 682-1298
519 Vacant
520 Gordon's Potato Chips (Stge)
521 Kwik Kar Wash Inc No 1 682-7021
522 Dixie Decorating Service (Whse) 682-5394
532 Durham Roofing Co 682-8064
534 Vacant
539 Appliance & TV Center 688-4371
540 Vacant
544 Associated Scaffolders & Equipment Co Inc 682-2655
547 Nu-Tread Tire Co (Stge)
548 Liberty Whse (stge)
CORPORATION INTERSECTS
600 Coman Building Center Inc 688-9391
CORPORATION ST INTERSECTS
601 Nu-Tread Tire Co recapping 682-5795
609 Reynolds R J Tobacco Co (Whse) leaf dept
612 Fletcher's Gulf Service
618 Transouth Financial Co 688-1353
619 Bradley Lincoln-Mercury Inc 683-1511
620 Vacant
626 Inscoe Bobby Realty Co Inc 682-0361

7

W GEER INTERSECTS
701 King's Sandwich Shop 682-0071
703 Walton Roofing & Heating Co Inc 688-6209
705 Durham Awning Co Inc 688-4536
721 County Agricultural Building

ALUMINUM COMPANY OF N.C., Inc.
North Carolina's Largest Applicator of Aluminum Siding
MEMBER OF MERCHANTS ASSOCIATION AND CHAMBER OF COMMERCE
"Carolina's Foremost Aluminum Products Dealer"
Aluminum Sidings
Aluminum Awnings
Storm Doors and Windows
Aluminum Carports
3022 N. Roxboro Rd. (27704) Tel. 477-2159

Staunton Sales, Inc.
Janitor Service
Products and Service for Better Health
313 Foster St. (27702) Phone 682-2191

DURHAM'S FIRST COMPLETE RENTAL CO.
WHY BUY?
McBROOM'S RENTALS, INC.
334 Guess Rd. (27705) Telephone 286-4414

Crabtree Pharmacy
PRESCRIPTION SPECIALISTS
WE DELIVER
SUNDRIES
COSMETICS
SNACK BAR
2100 Angier Av. (27703)
DIAL 596-8271

NORTH CAROLINA MUTUAL
LIFE INSURANCE COMPANY
MUTUAL PLAZA
DURHAM, NORTH CAROLINA 27701

FOSTER ST—Contd
Floors
1st Fl County Agrl Extn Serv 688-2240
1stfl U S Dept Agrl Stabilization & Conservation 688-8146
1st Fl County Curb Market
2d Fl County Exten Serv (Home Economics Agt) 688-6770
2d Fl US Dept Agrl (Farmers Home Admn)
2d Fl State Dept Natural & Econ Resources (Div Forestry) 688-2240
2d Fl Usda Soil Conservation Serv 688-6866
724 U S Army Reserve Center (310 Medical Detachment) dental serv 688-3605
U S A Hosp (3274) 682-1352
733 Scott & Roberts Inc dry cln ofc plant 682-9325
814 Wood's House furn rms 688-8929
W TRINITY INTERSECTS
WASHINGTON INTERSECTS

42

FOUNTAIN ST —FROM 3400 ROSS RD NORTH 1 EAST OF FERNANDO ST

ZIP CODE 27703
100 Vacant

36

FOUSHEE ST —FROM AVONDALE DR NORTHWEST 1 SOUTH OF HOWARD

ZIP CODE 27704
305 Jack's Steak House 471-2381
309 Harris Jerry L ◎ 477-7007
B J Realty Co 477-5523
311 Panther Carrie C Mrs ◎ 477-0561
315 Pizza Hut 489-3375
AMBRIDGE BEGINS
CITY LIMIT
DURHAM COUNTY

14

FOWLER AV —FROM 909 PHILMONT ST EAST

ZIP CODE 27701
MACKLIN ENDS
MEBANE ENDS

20

FAYETTEVILLE INTERSECTS

68

FOX HUNT ST (RIVER FOREST) FROM 234 OMEGA RD NORTH

ZIP CODE 27704
4900 Davis James M ◎ 477-7011
4904★Privette Geo G ◎ 471-2029
4907 Pinckney Nancy D ◎ 477-4586
4908★Clayton Marie 477-2423
4909 Mason Abner S ◎ 477-5181
4910 Holman Barbara
OVERLOOK AV ENDS
4914 Jones James T ◎ 471-2024
4918★Alexander John L 477-1613
4923 Reed Betty D ◎ 477-8023

50

FOXCROFT LA —FROM NEWHALL RD WEST 1 SOUTH OF MAYBANK CT

ZIP CODE 27713
100 Scott Duke T ◎ 544-3183
104 Schirmer Raymond V ◎ 544-1380
107 No Return
108★Hoover G K
112★Wheeler Luther W ◎
111 Terrell Wm H ◎ 544-1522
115★Merritt R E ◎

47

FRANCIS ST —FROM END OF HORTON RD WEST 2 SOUTH OF NATION AV

ZIP CODE 27707
2400 Clayton Burley M ◎ 489-7900
2402 Lassiter Floyd F ◎ 489-0985
2404 Gibson James R ◎ 489-6478
SARAH AV INTERSECTS
2502 Dressel Francis G ◎ 489-3953
2506 Borstelmann Lloyd J ◎ 489-4186
LEGION AV INTERSECTS
2602★Napper Melanie A
2606 Michelboro Nell
2608★Rumsey Susan J 489-2869
2611 Bond Wm E ◎ 489-6310
HOPE VALLEY RD INTERSECTS

12

FRANKLIN ST —FROM BELT SOUTHEAST 3 NORTHEAST OF E MAIN

ZIP CODE 27701
1006★Parrott Mary ◎ 682-9591
1008 Kornegay Wm 682-7290
1010 Watson Bessie P Mrs ◎ 688-6751
1012 Millard James F ◎ 688-3867
ELM INTERSECTS
1102★Giles Dan ◎ 682-7969
1104 Smith Richd F 682-8804
1105 Ford Walter ◎ 688-9538
1106★Toney Alberta
1107 Brodie Sally 682-4668
1108★Mc Clain Geo E
1109 Dennis Claiborn C 682-3752
1110 Wallace Rena W Mrs ◎ 688-1410
ALSTON AV INTERSECTS
1203 Ray Vernon L
1204 Yates Annie L Mrs 688-4145
1205 Anderson Wm W 688-3508
1206 Dean Janie Y 682-6659
1207★Browning Dottie S ◎ 688-8621
1208 Williams Paul R Rev ◎ 688-3045
1209 Johnson Sissie S Mrs 682-8365
1210 Wilson Claiborne W ◎
1211★Suggs Nat 688-9465
1212 Dent Billy F ◎ 682-4923
HOLMAN INTERSECTS

51

FRAZIER ST —FROM ROXBORO RD WEST 2 NORTH OF CARVER

ZIP CODE 27704
115 Bowling Thaddeus R ◎ 477-3532
218 Gibson Drusilla W Mrs ◎ 477-4587
705 Mc Clernon Robt E Rev ◎ 477-7278
706 Tew J Linwood ◎ 477-4617

46

FRIENDSHIP CIR —FROM FRIENDSHIP RD SOUTH 1 WEST OF WELCOME DR

ZIP CODE 27705
2802 Sigler Joe H ◎ 489-6890
2803 Giragos John G ◎ 489-5206
2804 Carr Susan E Mrs ◎ 489-1655
2805 Harris E Carter Jr ◎ 489-1186
2807 Boutwell Rufus C Jr ◎ 493-2370
2811 Cohen Harvey J ◎ 489-5744

46

FRIENDSHIP RD —FROM TRYON DR SOUTH 1 WEST OF WELCOME DR

ZIP CODE 27705
2901 Holdredge Fred E research educ consultant ◎ 489-4647
2902 Harris Isaac E 111 ◎ 489-1090
2905 Gebel Peter ◎ 489-5276
2906 Pursell Joye S
2910 Upchurch Lee N Mrs ◎ 489-3094
2911★Mowry Fred L ◎ 489-3193
2914 Killenberg Paul G ◎ 489-1338
2915 Bronfenbrenner Martin ◎ 489-9453
2918 Claypoole Wm H ◎ 489-7844
2919 Pickett Hubert W Jr ◎ 489-4525
2924 Kylstra Johannes A ◎ 489-5323
2925 Gianturco Danl T ◎ 489-4395
2928 Amaya Marcelino ◎ 489-5675
2929 Hart Alice D Mrs ◎ 489-4923
2932 Wiggins Noland E Jr ◎ 489-6383
2935 Hutt Gerald H ◎ 489-3432
2941★Yoffie Eric H ◎
2944 Creasman Wm T ◎ 489-7809
2945 Gallemore John L Jr ◎ 489-4978
2948 Lerner Warren ◎ 489-4362
2951 Handwerger Stuart ◎ 489-9663
2952 Pshyk Basil W ◎ 489-8303
2956 Dvorak Geo J ◎ 489-8068
2957 Robbins Wm C ◎ 489-5880
2960 Cocks Franklin H ◎ 493-2176
2961 Schoming John N ◎ 489-5450
2964★Roses Allen D ◎
2965 No Return

55

FRONT ST —FROM HILLANDALE RD WEST 1 NORTH OF US HWY 70

ZIP CODE 27705
1815★Mead Dick 383-1953
1829 Croasdaile Apartments
Ai Baynes Bascom T 383-3147
A2 Autrey Ned M 383-2425
A3 Stone Virginia D 383-4557
A4 Sledge Walter 383-6311
A5 Jerrett Elliot
A6 Bryson Edwin C 383-2313
B1 Pendergross Barbara 383-4644
B2 Collins David T
B3 Strickland Martha E 383-1902
B4★Mc Kown Ann E
B5 Burnett M B Mrs 383-6863
B6 Oneal Shirley J 383-6554
B7 Wallsten James M 383-1056
B8 Hyde Helen H 383-2468
B9 Stewart Grace E 383-2481
B10 Marsicano Thos H 383-5406
B11★Pipkin Steven
B12 Schloseman Anna F Mrs 383-6801
B14 Schuler Frank R
B15★Webb Isabelle G 383-6864
B16 Thomas Frances C 383-2462
B17 Trent Thos H
C1 Heldman James M 383-2676
C2 Pickett Jane
C3★Berry John C 383-1180
C4★Cooke Euna
C5 Cooke Euna 383-6803
C6 Byrd Ruth H 383-0783
C7 Gibson W L Jr
C8 Hanson Jeffery C

PUBLIC HARDWARE Inc.
DOWNTOWN DURHAM
SAPOLIN PAINT VARNISH ENAMEL
BUILDERS HARDWARE
TOOLS FOR FARMER GARDENER CARPENTER MECHANIC COOKING UTENSILS SPORTING GOODS ROOFING AND SHINGLES
111 E Parrish St
P.O. Box 127 (27702)
TEL. 688-4321

HILLCREST CONVALESCENT CENTER Inc.
MEDICARE APPROVED — Skilled Nursing Care
A COMPLETE REHABILITATION PROGRAM
1417 W. Pettigrew St. and Swift Ave., P.O. Box 2816 (27705)
Tel. 286-771

D C May COMPANY, INC.
CONTRACTORS
Painters — Paper Hangers — Decorators
Sandblasting
Imperial Bldg. 215 Morris St. (27701) P.O. Box 1926 (27702) Phone 688-2338

FRONT ST—Contd
C9★Rankin Betty
C10★Toher Raymond C
C11★Simmons Peggy
C12★Jones T D
D1★Jevis Carl
D2 Nicholson Blake B
D3 Ferrell Christine N Mrs 383-1332
D4 Witt Margie B
D5 Jones John W
D6 Wagner Isabelle I 383-6213
D7★Sandler Scott L 383-5456
D8 Goldberg Jan P
D9★Coyler Richd
D10 Snyder Jennie S Mrs 383-5911
D11 Dennis Mary L 383-1754
D12 Porter Jane
D14 Wilkins Vivian C Mrs 383-2868
D15 O Neal Wm J
D16 Cralle F M
D17 Ford Josephine 383-2498
E1★Old Wm L III
E2★Segee Edw
E3 Wayne Walborg S 383-4125
E4 Webster Eloise H 383-7064
E6 Chapman Donald
E7 Goddard Carol S Mrs 383-4058
E8 Wilson Roy T 383-3664
E9 Kerney Peggy
E10 Martin Nora M 383-1270
E11★Hill Margt B
E12 Curran Odell 383-2072
E14 Kohler Patricia H 383-6328
E15★Dalton Eliz A
E16 Smith Constance 383-2985
E17 Merrill Eliz 383-4712
F1 Cook Wesley A
F2 Thayer Francis 383-5001
F3 Fonville Margt A
F4 Mc Mahon Kath 383-1340
F5 Lipsey Christine B
F6★Berry Wm J
F7 Keel Eleanor
F8 Wender David F 383-3450
F9 Fogleman Glenn
F10 Hickman Robt E 383-1344
F11★Billings Mary L Mrs
F12★Clayton Wes C
G1 Kennedy James M
G2 Cannon Mary 383-3385
G3★Klein Geo J
G4 Keane Ronald
G5 Mc Donald Ida L Mrs
G6★Bolle Linda K
G7 Robertson Winn Mrs 383-3768
G8 Sherman Frances 383-6997
G9 Johnson Ruth 383-2468
G10 Brown Susan
G11 Mackley E J 383-7051
G12 Clayton Peggy J
G14★Barker Fannie G
G15 Milliken John K
G16 Sherrill June
G17 Poole Larry 383-4343
ONDOMINIUMS
A Bergman Harry 383-4180
B Hunt Eliz C 383-2977
C Orcutt Maureen 383-5698
D Regan John P 383-4621
ONDOMINIUMS
A Patterson Gladys
B Cleland James T
C Fitzpatrick Price B Mrs
D Kersey Robt A 383-6810
ONDOMINIUMS
A Anderson J Bowling 383-4685
B Rhinehart Herman A 383-7170
C★Harrison G
D Stewart Harry E
E Lock Reed M
F Foster J K
1917 Apartments
A Haas Fredk
B Watson Maxine M
C Groves Harry E
D Ideker Raymond E
E Vacant
F Beischer De E
2106 Carver Terrace Apartments
E1★Chamberlain Anne G
E2★Young Fred
E3 Sanderson Clifford W
E4★Jones Gregory P
E5★Bassett Christine F
E6★Owins Rebecca E
F1★Jackson Tom R
F2★Carnes James
F3 Parker Milton
F4 Connolly Charlene R
F5 Lee Robt E
F6 Swain Wingate E Jr 383-6353
G1★Rogers Marcus B
G2 Smart Marshall W
G3 Speed Joseph A Mrs 383-5426
G4 Craig Mabel
H1★Pessar Patricia R
H2★Harrel Lorraine
H3 Strickland Susan R
H4★Slosky David A
H5 Love R D
H6 Little Thos A 383-6248
J1★Pope David R
J2★Parham Wilma
J3 Campbell Betty S 383-6527
J4 Rosemond Charles G 383-4806
J5 Utley Arnold V
J6 Mc Kinney John C
2116 Carver Apartments (Rental Ofc)
A1★Thomas Carl W
A2 Layland David
A3 Sanllin Lester
A4★Senter Susan B
A5★Smith Lee
A6 Kaplan Bertram D 383-7145
A7 Coward Delphine
A8 Dannagin Doris 383-5623
B1 Anderson Bond
B2★Kelly Leonard R 383-5882
B3★Latta Danl R
B4 Allen Carl III 383-3587
B5 Spence Dorothy
B6 Mc Koy Dorothy E
B7 Nichols Peggy
B8★Bright Jeffrey W
C1★Parrish James
Sunflower Studio 383-3436
C2 Smith Wm M 383-3436
C3★Smith Wm
C4★Stephens Gloria T
C5 Sault W E 383-5926
C6★Warren Alta H
C7 Blackwell Norma O 383-5157
C8★Downing Ray
C9 Hine Wanda R Mrs
C10★Stephens Ronald L
D1 Endsley Jerry B 383-2867
D2 Hughes Dubba Kay
D3 Kane Steven M
D4★Patel Subhash J
D5 Kruse Kath M 383-7182
D6 Rodgers Wm L 383-5838
D7★Ferguson Robt
D8 Meritt Robt A 383-5772
2808 Apartments
P1★Sounderarajah K
P2 Bailey O M
P3 Sewell Miriam
P4 Collins Barbara J
P5 Barber Kathy L 383-3362
P6 Barger Peter C
P7★Meyers Randall W
P8 Joy Phyllis M
R1 Howard Kenneth A
R2★Vaughn Martin L Jr
R3 Farrell Wm K 383-2363
R4★Womble Susan
R5★Cole Ruth E
R6★Totten John A
R7 Ernst M Cecil
R8★Willis Michl
S1★Gminski Joseph W
S2 Moore Billie Jean 383-1275
S3 Ward Ellen G 383-3135
S4★Synan John
S5★Smith Luther S
S6 Pridgen E Wallace
S7★Belk Bonnie
S8 Kane David
S9 Williams Lula 383-6178
S10 Johnson Donna M
S11★Rhoades Rebecca M
S12 Jones Mary R
S14 Toggerson Peter 383-6163
S15 Meeks Billy
S16 Woods John P 383-1248
S17 Dascenzo Frank A
T1 Mc Pherson James
T2★Utley Connie D
T3 Mulholland Carl 383-2416
T4★Durvin Ben
T5 Keller H Michael 383-2622
T6★Cowan Ann R
T7 Apple Faye
T8 Watts Susan L

9

FULLER ST N —FROM 700 W MAIN NORTHEAST 1 EAST OF DUKE

ZIP CODE 27701

58

FULTON ST —FROM 2400 CREST SOUTH 5 EAST OF DOUGLAS

ZIP CODE 27705
206★Mc Broom Martha 286-9673
212 Brown Dossie I Mrs 286-1624
BARNUM ENDS
220 Martin Irene E Mrs ◎ 286-7377
222 Vacant
224 Bason C 286-3819
SHIRLEY INTERSECTS
302★Bellamy Paul ◎ 286-0032
304a Tapp James
304b★Holman S A
306 Bullock Roy B
308 Johnson Fred 286-7310
310 Pipkin James T ◎ 286-1600
PRATT ENDS

20

GANN ST —FROM CHATHAM PL EAST 1 SOUTH OF PETTIGREW

ZIP CODE 27701
1102 Seafood Box Cafe The 688-0413
Prices Party Store 682-6642

"THE STORE COMMITTED TO SERVICE TO GOD"
THE CROSSROAD EVANGELISTIC BOOK STORE
ART HOLMES MGR. — HOURS MON.-SAT. 10 A.M. — 6:30 P.M.
2604½ Hillsborough Rd. (27705) Tel. (919) 286-7813 Durham, N.C.

JAMES L. BLAND Manager
COMMERCIAL EQUIPMENT INC. OF DURHAM
AUTHORIZED REMINGTON-RAND AGENT
Sales and Service
1208 DUKE UNIVERSITY RD. (27707) 489-2322

SUGGS PLUMBING & HEATING INC.
PLUMBING AND HEATING CONTRACTORS ALSO
WATER PUMPS — AIR COMPRESSORS — BACKHOE TRACTORS — SERVICE
122 SOVERIGN ST., P.O. BOX 2774 (27705) PHONE 286-1221

T. E. Allen & Sons Insurance Agency Inc.

PROFESSIONAL INSURANCE AGENTS PIA

Dividend Paying Automobile and Home Owners Insurance

Personalized Service

705 NORTH CAROLINA NATIONAL BANK BLDG 123 W. MAIN ST (27701)

Phone 688-2319

JOHN'S FLOWER SHOPPE

FLOWERS FOR EVERY OCCASION — JOHN PERRY, JR., Proprietor

FLORAFAX — WORLD WIDE FLORAL SERVICE

3550 N. Roxboro Rd. (27704) Tel. 471-1847

66

GARCIA ST —FROM 4016 CASA ST WEST 1 NORTH OF HORTON RD

ZIP CODE 27704
909 Scott W Arth 477-5540
913★Zeller June ◎

23

GARDEN ST —FROM 1919 YEARBY AV SOUTH

ZIP CODE 27705
305 Vacant
ANDERSON INTERSECTS

57

GARFIELD AV —FROM ERWIN RD NORTH 3 WEST OF FULTON

ZIP CODE 27705

35

GARLAND ST —FROM 2334 GUESS RD NORTH 1 WEST OF MARYLAND AV

ZIP CODE 27705
1909 Telephone Services Inc 286-9128
1911 Fears Walter G ◎ 286-4685
1920 Municipal Forms & Systems Inc 286-7778
1925 Vacant
1928 Ellington Lottie W Mrs ◎ 286-1114

60

GARRETT RD —FROM CHAPEL HILL RD SOUTH

ZIP CODE 27707
4216 Broadmoor Apartments 489-2302
A1 Vacant
A2★Aaron Walter
A3 Schlegel
A4★Schmidt Cynthia J
A5★Rarick Donna 493-2766
A6★Le Boeuf Alice 489-6051
A7★Lewis Rebecca 493-2398
A8 Vacant
A9 Vacant
A10★Shaw Kevin
A11 Vacant
A12★Eaton Jesse Rev 489-1580
A13 Wrice Linda D 493-2368
A14★Patton Jennifer 493-1811
A15★Wilson Lloyd 493-2700
A16★Dumont John
A17★Leckie Dana 489-7834
A18 Vacant
A19★Moorefield Rosa
A20★Mack Josephine
B1 Vacant
B2 Funk Sandra G 489-5672
B3★York Lorna
B4 Vacant
B5★Burton J P
B6 Dickerson Sue D 493-1719
B7★Parrish Curtis
B8 Vacant
B9★Bassett Melvin
B10★Lytle Jeremy
B11★Smith Lawrence
B12★Whiting Michl
B13★Sampson Bruce 493-2782
B14★Carrington Rene
B15★Brandt Wesley
B16★Bullard Scott R 489-9816
B17 Vacant
★Foster Mary 489-1317
B19★Young Margarita 493-2887
B20★Watson Sandra
B21★Gardella Helen
★Nwosu Joseph 498-8203
B23 Vacant
B24★Gregory Randall 389-1976
B25★Fonville Frances
B26★Kilgo Donnie
B27★Powers Jerome
B28 Perez Geo 489-1063
B27 Fonville
B30 Vacant
B31★Witkowski Eliz
B32★Meyers Larry
C1★Perry Christine D
C2★Foushee Kenneth 493-1255
C3★Barbour Frank
C4★Davis Hattie
C5 Vacant
★Jacobs Saml 488-6836
C7★Fennell A 493-2610
C8★Mangum Beverly B
C9 Vacant
C10★Bright Bernell
C11★Streeter Lela
C12★Bethea Alva Wilson 493-1577
C13★Mc Afee James B
C14 Vacant
C15★Herring Barry
★Heyes Steph
C17 Vacant
C18★Partridge John 489-0708
C19★Surratt Julian H 489-4771
C20★Ragland Paul C 489-8012
D1 Vacant
D2★Poole Geo B 489-1362
D3★Harvey Carolyn A
D4 Vacant
D5 Vacant
D6★Johnson Deborah L
★Bezuneh Mesfin 493-2633
D8★Lofton W
D9★Fleming Jo A 489-0077
D10★Hemphill Chester 493-2894
D11 Burton G B
D12★Williams Scherrye 493-2887
D13★Copeland Valencia 489-5994
D14 Vacant
D15 Vacant
D16 Vacant
D18 Vacant
D19★Hill K
D20★Grant Joyce 493-2736
E1★Lunsford L
E2★Terrell L 493-2157
E3★Fetherson E
E4★Powell W
E5★Bessard Michl 489-0907
E6 Vacant
E7★Walters J
E8★Wray Leon
E9 Vacant
E10★Everette C
E11 Vacant
E12★Pore E 489-1553
E13★Johnson D
E14★Andrews J
E15★Corbitt Julius Jr 498-1311
E16★Baucom H E 489-7962
E17★Bradstreet Theo 493-1808
E18★Garcia Ralph
E19 Vacant
E20★Woodruff Louis
F1 Jenkins
F2★Ware Wm 493-2781
F3 Ellis Yvonne M 489-3630
F4★Qutami Cecilia A 489-5746
F5★Samila Frank
F6★Mc Neill Cecil
F7★Purdie F
F8 Vacant
F9★Mattoli C
F10 Vacant
F11★Wilson Sherwood
F12★Brooks Debra
F13★Yancey Andrew
F14★Joyner Danl 493-1378
F15 Vacant
F16★Vidayathal V
F17★Martin Jon 493-1160
F18★Wilson C
F19 Green
F20 Vacant
F21★Simmons Joe 489-0663
F22 Vacant
F23★Hart Algernon
F24★Daniel Doug 489-7702
F25★Dalton David 493-2720
F27 Vacant
F28 Vacant
F29 Vacant
F30 Vacant
F31★Jackson Ronald
F32★Brooks Lorene
F33★Robinson Michl 489-0487
F34 Vacant
F35★English M C 489-1662
F36★Streeter Ronnie C 493-1680
F32★Livingston D 493-1550
F38★Rogers N
F39 Vacant
40★Chambers Robin V 489-7543
F41★Simpson L D
F42★Fitch E L 489-0431
F43★Howell Pamela L 489-6023
F44 Rhedrick
F45★Witherspoon Rodney 493-1388
F46★Jones Ronnie 489-1049
F47 Vacant
F48 Vacant
F49 Miller John F 489-8522
F50★Watson Veronica F
F51 Vacant
F52 Hicks
F53★Hadley David
F54★Fuller Rita 489-6432
F56 Vacant
F55★Hopson Robt 493-1851
G1 Vacant
G2 Vacant
G3★Burgess Linda 489-5946
G4 Vacant
G5★Hamlett Clarence 493-1146
G5★Shaw John 493-1146
G6★Bass Cylester
G7 Bracey
G8★Mercer Thos 493-1630
G9 No Return
G10★Richardson Eric
G11★Evans Wm 489-2890
G12★Tyson Geraldine 489-5406
G13 Vacant
G14 Vacant
G15★Byrd Ernest
G16★Buffaloe Vandora 489-2571
G17 Horne Edward
G18★Watson Tony
G19★Van Hook Young
G20 Vacant
G21 Vacant
G22★Laws L C
G23 No Return
G24★Mc Laurin John

QUALITY JANITOR SERVICES

GEROME McDOWELL

682-6337

RUG SHAMPOO
INSURED CONTRACT CLEANING

Durham, N.C. 27703

P.O. Box 11431

BUILDINGS — OFFICES
WINDOWS — FLOORS

204½ N. Mangum St.

Gulf

SOLAR HEAT

M. M. FOWLER INC.

600 Gulf St. P.O. Box 1090 27702

Phone 596-

CAROLINA CARPETS & INTERIORS, INC.
• Carpeting, Linoleum Flooring, Custom Draperies and Wallcovering
• Carpeting (24 Hour Installation) Large Selection of Rolls and Remnants
• Lowest Price Guaranteed • Satisfaction Guaranteed
1920 Perry St. Durham, N.C. (27705) Phone For Home Appointments 286-0754

GARRETT RD—Contd
G25★White C
G26★Paradny R 493-2622
G28★Murray Martha 493-2842
G29 Vacant
G30 Vacant
G32 Vacant
H1★Mitchell John
H2★Waldron Rosemary
H3★Patterson T
H4★Storm Robt
H5★Shoemaker J 489-3612
H6★Cooper Steve 489-4546
H7★Coleman A
H8★Jennings S
H9★Brooks C
H10 Vacant
H11★Paige Valerie 489-7371
H12 Vacant
H13★Hawkinson Murray 489-8345
H14★Wong B
H15★Bellairs D A 493-1123
H16 Vacant
H17★Webb Brenda J 489-0769
H18★Boyd J
H19★Yancey Wm R 489-0200
H20★Smith D
H21★Stone Victor
H22★Malone Danl 489-0992
H23★Phillips Jerry 493-2764
H24 Vacant
H25 No Return
H26★Dalton Joy V 489-0858
H27★Vernon P
H28★Little Tamara 489-0185
H29★Davis C
H30★Carpenter K
H31★Chapman Sharon 489-2075
H32★Gaskins Ralph
H33★Boston Byrson N 489-7288
H34 Vacant
H35★Smith Warren 489-7697
H36★Kennedy J K 493-1590
H37★Hinson D
H38 Vacant
H39 Vacant
H40★Monroe D
H41★Morales M
H42 Vacant
H43★Hulen N
H44★Andrews Dan 489-3828
H45 Vacant
H46★Barnett K
H47★Taylor K
H48★Dunston A
I1★Cooper Delmar
I2 Barnhill Howard C 489-1665
13★Mullis James B 493-2683
I4★Davis Benj J Jr
I5★Idyle David W 489-7116
I6 Vacant
I7★Fonville Mary 493-1297
I8★Gross Eliz 489-1230
I9 Vacant
I10 Vacant
I11★Wagner Robt A 489-8929
I12★Elliott Lauretta 493-2103
I13★Cash Duwonie 489-1109
I14★Inscoe Donald 493-1545
I15★Long Deurit 489-5085
I16★Kleather Kathy 489-0976
I17★Howard Ella
I18★Granthan Adrienne 489-1313
I19★Hampton Steve
I20★Carpenter Eug
I21 Vacant
I22★Rone Patricia
I23★Hanna Geo 489-7244
I24★Wilson Stephanie 489-1478
I25★Frue Wm 489-8880
I26 Holding
I26 Agerston Retta
I27★Mong Dao
I28★Shuler Arth 489-0639
I29★Smith Melvin 493-1635
I30★Faison Hattie
131★Crocker Willie
I32★Ledwell E C 493-1190
I32 Jordan
I33★Dickerson Emily K
I34★Stewart James 489-7712
I35 Vacant
I36★Mueller James 493-2752
I37★Eubanks Norman 489-1134
I38★Dyer James 493-2335
I39 Vacant
I40 Roberts Alf M 489-4844
141 Vacant
I42★Jones Martha S 489-1260
I43★Roberts Arth
I44 Vacant
I45★Morita M
I46 Vacant
I47★Mc Millan Dwight 493-1644
I48 Slade Wm L 289-1664
I49★Hunnicutt Valerie
I50 Vacant
I51 Padgett H F 489-5390
I52★Ford Brenda 489-1802
I53★Shipman David
I54★Bell Judith L 489-7976
I55★Sanford Eliz
I56★Plaskett Donald
J1★Roeback Charles
J2 Vacant
J3★Mumford Bernita 489-6640
J4 Vacant
J5★Williams G W
J6★Wood Lois 493-2634
J6 Blount
J6 Ingberg
J7★Jordan Bernice 489-8092
J7 Battle
J8★Crawford Calvin L 493-2134
J8 Thompson
J9 Williams
J9 Best
J9 Butler
J10★Johnson Eric C
J11★Grady Tina 493-1004
J12 Irving John W 489-6111
J13★Williams Cameron 493-1336
J14 Vacant
J15 Vacant
J16 Mackenzie
J17 Vacant
J18★Gupta Om K 489-4345
J20 Rental Office-Broadmoor 489-2302
J20 Vacant
Rental Office-Broadmoor Mgr Ofc 498-2302
J22 Vacant
J23 Vacant
J24★Piccirilli Kym 493-2292
J25 Vacant
J26★Jolly Wm A 489-0776
J26 Matthews
J27★Gill Lensey A 489-0566
J28★Brown Sherian 489-8580
J29★White Michl 489-8544
J30 Vacant
J31★Dixon Wm
J32 Vacant
K1 Webb Jim 489-1176
K2 Castle Larry
K3 Vacant
K4 Vacant
K5★Raneri Dorothy 489-6146
K6★Rowe Joanne
K7 Swing Wm T 489-5121
K8 Vacant
K10★Keith Carolyn H 489-9275
K11 Vacant
K12★Parker G
K13★Saunders Fred
K14★Nancy Clydia M 489-6698
K15 Vacant
K16★Walker Wayne
K17 Vacant
K18 Vacant
K19★Mathew Ravi 493-1776
K20 Vacant
K21★James Mary 493-2672
K22★Glenn Wilhelm
K23★Redmon Alonzo 489-8396
K24★James Lendell
K25★Man Connie
K26★Robinson Marie A
K27★Strawberry Vicki
K28 No Return
K29★Dennis Bobbie
K30★Hiltz Richd 489-2665
K31★Harrington Frankie
K32★Albritton Hyman
K33 Ridgle Doris
K34 Vacant
K35 Vacant
K36 Bogdonoff Reid 493-2255
K37★Moore Willie
K38★Franklin James
K39 Vacant
K40 Vacant
K41★Franklin Doris 493-2714
K42★Evans Terry R 489-1839
K43★Streeter Jerome
K44★Brown Carol 489-2084
K45★Lyons Melinda
K46 Vacant
K47★Chappell James 493-2858
K48 Bass Marvin 489-0113
K49 No Return
K50 Vacant
K51★Griffin Leroy
K52 Vacant
L1★Parker Joyce
L2★Jordan Alvernor 489-8540
L3 Conner
L3 Scarborough
L4★Wilson Earl F 493-1396
L4 Wilson
L5★Wijnberg Louis 493-2820
L6★Johnson James L 489-1806
L6 Logan
L7★Walker Lanita 489-0364
L8★Loggins Norma 493-2845
L8 Alston
L9 Swann
L9 Eggleston
L10 Mc Neill
L11 Vacant
L12★Anderson Travis
L13 Vacant
L14★Pittman Frances 493-1018
L15 Vacant
L16★Giddings P 489-0060
L16 Wilson
L17 Vacant
L18 Vacant
L19 Vacant
L20 Rosenberg Richd C 489-4753
L21 Cobb

REALTOR®
Jim Warren Real Estate
"A House-Sold Word"
489-7461
1809 Chapel Hill Rd. Durham, N.C. (27707)
REALTOR MULTIPLE LISTING SERVICE MLS

GWALTNEY OIL & GAS COMPANY, INC.
Mobil
(Since 1938)
706 E. Markham Ave. (27701)
Dial 688-1373 Day or Night

MAKERS OF FINE FURNITURE FOR THE ENTIRE HOME
1612 E. Geer St. (27704)
Y and J Furniture Co.
REFINISHING REPRODUCTIONS
Phone 682-6131

GLENN A. DARST REALTY INC.

Complete Brokerage Service

Residential
Commercial

3666 Guess Rd. (27705)

Tel. (919) 471-1573

ALDRIDGE RETAIL POWER MOWER INC.
POWER MOWERS – CHAIN SAWS – GARDEN TRACTORS
PARTS and SUPPLIES • SALES and SERVICE
WHOLESALE — MID-ATLANTIC STIHL
2694 CHAPEL HILL BLVD., P.O. BOX 8823 (27707)
5017 NEAL RD. (27705)
DIAL 489-3329
TEL. 383-7411

GARRETT RD—Contd

L22 Becton
L22 Fisher
L23 Vacant
L24★Saddler Mary J
L25★Messenger Gary H 493-1872
L26★Johnson Vavece
L27 Vacant
L28★Mong Hai
L29★Chapin Julie 493-2202
L30 Vacant
L31 Vacant
L32★Yelverton D
L33★Paylor Judith H 489-0382
L34★Lyons D
L35★Wilson O
L36★Gill K 488-0566
L37★Menen Myron 493-2611
L38 Vacant
L39★Callaway S
L40★Clemmons C
L41 Vacant
L42 Vacant
L43 Vacant
L44★Blossom C 493-2262
L44 Daniels
L45★Black Bobby 493-2138
L46 Vacant
L47 Vacant
L48 Vacant
M1★Hinton A
M2 Patillo Joseph 489-4310
M3★Harris David 489-0918
M4★Brown P
M5 Vacant
M6 Vacant
M7★Zolin R 493-1259
M8★Lumpkins Carolyn A
M9★Sung S
M10★Wright Dennis O 489-0730
M11★Kinlaw Anthony 489-9719
M12★Smith Mac 489-4488
M13 Vacant
M14★Webb Patricia S 489-0158
M15★Henderson E
M16★White P
M17 Vance R Bruce 489-0643
M18★Alfred Phyllis 493-1101
M18 Goodwin
M19 Best H
M20 Vacant
M21★Spillman John P 489-0634
M22★Hubbard Norman A 489-9623
M23 Vacant
M24★Johnson S
M25★Gruss E 489-8579
M26★Gupton C
M27 Vacant
M28★Stackhouse Douglas 489-6758
M29★Feld Warren 489-8984
M30 Vacant
M31★Lentz G T 489-7818
M32★Baldwin Steven W 489-0126
M33 Vacant
M34★Reavis J
M35 Vacant
M36★Hewitt D
M37★Mitchell R
M38 Vacant
M39★Schwartz Robt J 489-8619
M40★Danes H
M41 Vacant
M43★Green G
M44★Chi Pi-Yeong 489-5567
M45★Neuzil J
M46★Royster Yvonne J
M47★Mascone Davic 489-0067
M48 Freeman Sherman 489-0563
M49 Jones
M49 Lynn
M50★Pearson Carmen
M51★Moore B
M52★Caple Karen 489-6470
M53★Kincy M
M54★Birkhead R
M55★Brandon R
M56 Vacant
M57★Goode G
M58★Bright C
M59★Norman T
M60★Henderson D
M61★Vaughns Beverly 489-4793
M62 Vacant
M63★Nelson J K 493-1070
M64★Evans T
4305 Trice Chesley A ◎ 489-7160
4713 Elliott Genadah L ◎ 489-4698
4721 Ligets Sarah ◎ 489-4627
4805 Cole Duncan ◎ 489-4507
4806★Howard J B ◎ 489-8080
4809★Pierce Jonathan
4812 Tate E Ray ◎ 489-5812
4815 Evans Phillip E ◎ 489-3767
4904 Pendergraft E M ◎ 489-1055
5003★Lincoln Clinton R ◎ 489-4301
5009★Kountis Themis ◎
5202 Elmore James W ◎ 489-5868

62

5314 Hall John P Jr ◎ 489-1072
5318 Williams Carl C ◎ 489-2997
5322 Williams Clyde J ◎ 489-9587
5324 Hawley Pat 489-3826
5328 Lyons Charles S ◎ 489-8284
5332 Cooke Otis ◎ 489-2442
5420 Thompson David R ◎ 489-1822
5424 Robinson Russell M ◎ 489-2597
5503 Wilkerson Verona L Mrs ◎ 489-7816
5504 Weisner Charles H ◎ 489-2904
5510 Woody Wm M ◎ 489-3545
5523 Benton Bruce J Jr ◎ 489-4910
5602 Morthland Francis W ◎ 489-6160
5603 Braswell Charles M ◎ 489-5848
5604 Bobbitt Harold A ◎ 489-9820
5622 Conant Norman F ◎ 489-2598
Conant Norman F 489-2598
5810 Rigsbee Nellie G Mrs ◎ 489-8204
★Yandle S A
5921 Anderson Quinn E ◎ 493-1295
5637 Johnson Ivan E ◎
6000 Matthews Willard C ◎ 489-4473
Rear Jackson
6001 Head Merritt H Jr ◎ 489-4468
6300 Barnes Alex H ◎ 489-3609
6310 Kyles S Eric ◎ 493-1384
6313★Neal Patricia H ◎ 489-8524
6322 O'Briant Sam H ◎ 493-1391
6324 Andrews C Ronnie ◎ 493-1010
6330★Love G J ◎
6506 Justice W L ◎ 493-1282
6509 Blackwood Roy M ◎ 493-2393
6510 Kyles Richd E ◎ 493-2272
6607 Walker James C ◎
6701 Snipes John R ◎ 493-1121
6707 Atkins Ruth F ◎ 489-7300
6709 Fletcher Myrtie P Mrs ◎ 493-2181
6806 Jordan Charles E Senior High Sch 489-7421
6808 Githens Sherwood Jr High School 489-7481
6809 Maynard Thos S ◎ 489-6480
6818 Hopkins Thos L ◎
6828 Hope Valley Bapt Ch Annex
6900 Hope Valley Baptist Church 493-1809
7008 Hope Valley Rest Home 544-1143

46

GARRETT RD N —FROM PICKETT RD SOUTHWEST

ZIP CODE 27707
3706 Cuyler Julia F Mrs ◎ 489-9683
3707 Cresset Baptist Church 489-2655
Cresset Christian Academy 489-2655
3736 Garrett Ernest P ◎ 489-6768
3811★James Chas ◎
3829 Finch Herbert B ◎ 489-1331
3830 Garrett John W ◎ 489-1747
3901 Throckmorton Hodges T ◎ 489-8941
3904 Avalle-Arce Juan B ◎ 489-2418
3905 Wittkopp Geo F ◎
3911 Watson Maxwell E ◎ 489-7153
3915 Allen Charles L ◎ 489-4120
4001 Moore Eliz H Mrs ◎ 489-2536
4007 Harrison Thos W ◎ 489-4963
Harrison Anita A 489-7386
4011 Bass David L ◎ 489-2085

70

GARY PLAZA —FROM 1811 LIBERTY ST

ZIP CODE 27703
612 Southeast Plan Service
Southeast Food Systems
618 First Of Georgia Insurance Group 683-2341
Maryland Clay Products brick mfg 688-8834
622 Charlotte Liberty Mutual Insurance Co 682-1195
First Premium Finance Inc 683-2345
624 Van Vleet David E dentist 682-8644
628 Malmquist Herbert E phys 682-6233
632 Johnson Horace M & Co Inc ins 683-2341
Oakley Insurance Agency 682-8796

30

GARY ST —FROM E MAIN ST NORTH 1 EAST OF RAYNOR

ZIP CODE 27703
208 Robbins Lonnie E 596-2022
209 Wiggins Mary G Mrs 596-5813
210 Phillips Bessie W Mrs 596-5571
211 May Frank 596-1705
212 Lemons Jonny J 596-1851
213 Norwood Adlyne W Mrs 596-3511
214 Bass Percy 596-4994
216 Ferrell Grace P Mrs 596-6350
218 Parrish Mary O Mrs 596-2350
300 County Housing For Elderly recreation hall
304 Vacant
306 Williams Margt Mrs 596-7006
308 Beatty Gilbert 596-1635
309 Spain N Nannie Mrs 596-5649
310★Atkinson Steph L 596-6156
311 Duke
317 Crowder John E ◎ 596-6201
318★Williams Margt ◎
TAYLOR ST INTERSECTS
402 Turner Franklin L ◎ 688-7456
405 Clayton Charles R ◎ 688-8822
407★Brown Harold A 688-0680
410 Spaulding
411★Paschall David J 688-1778
413 Robinson Edw E ◎ 688-3877
LIBERTY ST INTERSECTS
LIBERTY ST INTERSECTS

Marley Investment Realty
We specialize in Residential & Commercial Real Estate, Investment Properties and Property Management.
3325 CHAPEL HILL BLVD. • DURHAM, N.C. 27707 • PHONE (919) 493-1592
104 CEDAR TERRACE EAST
MARLEY INVESTMENT REALTY

HOUSE OF 10,000 PICTURE FRAMES
• CUSTOM FRAMING • READY MADE FRAMES • GLASS • MATTING
• MOUNTING • PICTURES • PRINTS • WALL ACCESSORIES AND MIRRORS
1 Week Service – Overnight If Necessary
1106½ Broad St. Durham, N.C. (27705) Tel. (919) 286-4837
112½ W. Franklin St. Chapel Hill, N.C. Tel. 929-7582

Bernard's Formal Wear
WEDDING SPECIALISTS
1151 W. Club Blvd. Durham, N.C. (27701)
Bernard's Formal Wear
Durham's Wedding Specialists
Tuxedo Rental and Sales in Stock
Across From Northgate
Tel. (919) 286-3633

69

GATEWOOD DR —FROM LATTA RD NORTH

ZIP CODE 27705
5005 Markhan D C ◎ 477-3904
5006 Kirby Wm R ◎ 477-3439
5008 Bennett Robt L ◎ 477-3742
5010 Ellis Michl L ◎ 477-7862
5013★Miller Michl L ◎ 471-2332
DONPHILL ST INTERSECTS
5015 Daniel Linwood D ◎ 477-1625
5017 Dolan Edw A ◎ 477-3457
5018★Addison Henry C Jr ◎ 477-5969
5019★Garrard Ike ◎ 471-4790
5022 Chaney Brenda G Mrs ◎ 477-1404
5025 Haas Charles L ◎ 477-3105
5027 Matthews Relly L ◎ 477-0904
5028 Carlson P ◎
5029 Burton Merle W ◎ 477-3354
5032 Coleman Luther J Jr ◎ 477-4158
5036 Brooks Henry C ◎ 477-6703
5037★Sheets Jackie R ◎
5040 Pipkin Thos W ◎ 471-1633
5041 Hobgood L Douglas ◎ 477-7037
CASSANDRA INTERSECTS
5104 Frieze Don R ◎ 477-1369
5105 Myrick Maynard W ◎ 477-2428
5106 Williams Norman R ◎ 477-6733
5129 Hunt Kenneth A ◎ 477-6930
5112 Johnson Jerry L ◎ 477-7979
5128★Wells B E ◎ 471-4543

11

GATTIS ST —FROM 1000 MAXWELL AV SOUTH 1 WEST OF BUCHANAN BLVD

ZIP CODE 27701
202 Williams James 682-0774
204 Harrison John G ◎ 682-2666
205 Vacant
THAXTON AV INTERSECTS
PAGE INTERSECTS
400 Duke Hosp (Lndry) 684-3057
403 Suitt James R 682-4819
405a Vacant
405b Vacant
407a★Thompson Jerry D 682-6683
407b Vacant
WILKERSON AV INTERSECTS
502 No Return
504★Raczkowski Denis ◎ 688-3430
506★Kalish Rochelle 682-0165
507 Dark Herbert 682-1524
510 Mangum Bessie M Mrs
511 Watson Sadie H Mrs ◎
Vacant
514 Vacant
BURCH AV INTERSECTS
602 Ray Thelma M Mrs ◎ 489-0101
604 Davis Hiram ◎ 489-7130
605 Vacant
606 Moore John H 489-1427
607 Chadwick Charles D ◎ 489-5618
608 Taylor Rufus ◎ 489-6485
EXUM INTERSECTS
512★Gross Karl 489-1750
514 Cutts Emma R Mrs ◎ 489-1823

13

JACKSON INTERSECTS
602 Hargraves Lula M Mrs ◎ 489-5985
605 Cooke Vashti
★Winston Wm
606 Vacant
608 No Return
809 Miller Leroy 489-4748
810 Vacant
812 Easterling Geo W ◎
813★Edwards Donnie 489-3613
814 Harris Nathl 489-6149
815 Barbee James T 489-6887
817 Smith Mary W Mrs 489-6454
818★Roberts Dasey
819 Burnett Terry
820 Reid Lucy S Mrs
822 Nunn Otis 489-6490
823 Dunn Arluna 489-8940
824 No Return
826 Mann Daisy B Mrs
828 Burnette Saml
829 Leak Dorthy
830★Elliott Jim 489-3022

34

GEER ST E —FROM 900 N MANGUM EAST AND NORTHEAST

ZIP CODE 27701
110 Apartments
1★Gentry Patricia
2★Harrell Charles
3★Lecaret Pathy 688-4454
4★Newman Emma
201 Womble's Produce 682-6401
ROXBORO INTERSECTS
205 Bruce Sara E Mrs 682-6890
206 Crompton Ethel M ◎ 682-0008
207 Coon James 682-3119
208a Vacant
208b★Trice Robt 682-9594
209 King's Beauty Parlor 682-6078
King Rebecca A Mrs 682-6078
Blackwell Nuphvell 682-1691
212★Ellison John ◎ 688-1483
213 Vacant
214 Graham Clara J Mrs 682-0794
GURLEY ENDS
302 Conyers Jimmie 682-7950
Peterson Louise
303 Jones Clifton F ◎ 682-6257
304 Smith Henry
305 Boone Arth 688-0469
306 Brown Ernestine S Mrs 688-4908
308 Vacant
ELIZABETH INTERSECTS
405 Sexton D Thos 682-9537
406 Bryan Julie B Mrs ◎ 688-2909
407 Harris Guy V ◎ 688-6752
408★Davis Polly H 688-7911
409 Chappell Maggie B Mrs 688-4891
410 Crutchfield James A ◎
411 Barbee Carlis T ◎ 682-1681
412★Wysong Robt
413★Barbee Velma C Mrs 688-0286
414 Alston Mary D Mrs
416★Richardson Mary F
HAMLIN INTERSECTS
500 Williamson Phil R ◎
501 Stubbs Gertrude Mrs ◎ 682-3555
503 Brown Arth L ◎ 682-1220
504 Rostall Wm K ◎ 688-3994
505 Turnage James T Rev ◎ 688-6563
506★Freeman May ◎ 682-6039
507 George Eliz L Mrs ◎ 688-4116
508 Ammons Clyde O ◎ 682-2403
509 Carroll Delphia 682-2574
510 Belvin Thos P ◎ 682-2791
511 Linton Marcus H ◎ 682-8776
512 O'Briant Zona Mrs ◎ 682-2863
513 Hempstead Walter Y Jr
514 Rigsbee Fred J ◎ 682-5147
515 Gilmore David M ◎ 688-1108
517 Massey Leroy ◎ 688-4989
520 Wilson Josephine O Mrs ◎ 682-7947
Stewart Bobbie 682-2010
522 Fuller Verna O Mrs ◎ 682-9590
523 Wilkie Thos D ◎ 682-0289
524 Bragg Lottie C ◎ 682-9408
528 Lane Charles M
ALSTON AV INTERSECTS
603★Markham Annie
607 Rigbee Betty S
610★Giles Allen 688-4632
★Chumley Wm P 688-4758
612 Daves Harold J ◎ 682-4937
615 Thrift Store 596-8275
616★James Jasper Jr 688-9215
619 Southern Parts & Electric Inc 682-9107
622 Wilson Johnny L 688-3696
★Parker Lucille C Mrs 688-0379
624 Orkin Exterminating Co Inc 688-1391
GROVE ENDS
700 Phill's Auto Service 682-0110
AVONDALE DR BEGINS
714 Carolina Block Co Inc 688-8106
747 Wilco No 1 gas sta 682-9776

40

N&W OVERPASS
MITCHELL INTERSECTS
748 Colvard Farm Equipment Co 682-1179
MIAMI BLVD ENDS
BELL BEGINS
910 Ace Auto Parts 682-6139
FAY INTERSECTS
ZIP CODE 27704
1002 Ennis Cash Grocery 682-3923
CHEEK RD INTERSECTS
CITY LIMITS
DURHAM COUNTY
1114 Nice Frank E Rev ◎ 688-7078
1116 Vacant
1118 Dean Beatrice J Mrs ◎ 688-7437
1120 Browning Viola M ◎ 682-3350
1122 Mauney John A 688-6597
1122½ Cart Linda J 682-7571
1128 Johnson L Owen ◎ 682-1090
1129 United Parcel Service 682-4209
EASTVIEW BEGINS
1202 Greene James C ◎ 688-2473
1204★Pitts Denver ◎ 682-7533
1206 Norris Wm B ◎ 688-7634
1208 Apartments
1★Munn Sharon A Mrs
2★Murry Phyllis T
3★Arnold Shirly N
4★Lee Susan
ESSEX RD BEGINS
1302★Burgess Elton L 688-8451
1400 Central Leaf Tobacco Co Inc 682-5468
Tobacco Trading Corp 688-5075
Durham Box Co 688-8038
1427 Cannon Marine Sales & Service 682-3928
1431 Durham Saw Co 688-7560
1433 Stephenson Motor Co 688-0195
HARDY INTERSECTS
1511 Wall John A ◎ 688-4152
1513 Boyd
1514 Butler Richd P ◎ 682-7982
1515 No Return
1516 Bankston Joseph E ◎ 682-6441
1517★Pegg Wm F
1518 Austin Allene M ◎ 682-6660
1521 Kennett Grace S Mrs ◎ 682-5291
1521½ Russell Ethel T Mrs 688-8717
1522 O'Neal Albert D ◎ 682-7047
1523 Mc Adams Clyde B 682-0161
FAUCETTE INTERSECTS

THE ROSE AGENCY, INC.
COMPLETE OFFICE SUPPLIES AND OUTFITTERS
Office Furniture — Rubber Stamps — Corporation and Notary Seals
111 W. Parrish St. (27701) P.O. Box 1929 (27702)
Phone 688-1336

TRIANGLE TRAVEL AGENCY, INC.
INTERNATIONAL WORLD-WIDE TRAVEL SERVICE
BUSINESS OR VACATION TRAVEL ARRANGEMENTS
WITH NO SERVICE CHARGE TO YOU
1018 W. Main and Morgan St. (27701)
Tel. 682-5521

RESIDENTIAL LAND COMMERCIAL PROPERTY MANAGEMENT
MEMBER
REALTOR MLS
HUDSON
340 Roxboro Rd., Durham, N.C. (27704)
Office Tel. (919) 477-9845 Nights Tel. Ed and B. J. Hudson — 383-1900

DIVISON OF DURHAM COCA COLA BOTTLING CO.
FOR SERVICE CALL:
CHAPEL HILL 942-8511
DURHAM 383-1531
3214 HILLSBOROUGH RD. P.O. BOX 2627
DURHAM, N.C. (27705)

TRIANGLE COIN CATERERS
Professional Automatic Merchandising & Food Service
Coca-Cola

London Marina Inc.

BOATS
SALES and SERVICE
Complete Line of
• BOATING
• CANVAS GOODS
• MARINE PAINT
• HARDWARE
• SANDBLASTING
BOAT HAULING
PHONE
489-9179
or
489-4097
SOUTH SQUARE MALL
4125 DURHAM-CHAPEL HILL BLVD
(27707)

Oscar Miller Contractor, Inc.
ASPHALT PAVING—High Quality Work at Lower Prices
P.O. Box 30097, Raleigh, N.C. (27612) Tel. 787-2442
Durham Tel. 688-3339

E GEER ST—Contd
1601 Shaw Coy W ◎ 682-7922
1602★Allen Walter E ◎ 682-7048
1605 Beck J Roy Jr ◎ 682-8608
1606 Wall Harvey A ◎ 682-7755
1607 Vacant
1608 Wall Rand A ◎ 682-7924
1612 Y & J Furniture Co mfrs 682-6131
1617 Hartman Gertrude G Mrs ◎
1619 Crank Isabelle H Mrs ◎ 688-8444
MIDLAND TER INTERSECTS
1703 Hartman's Steak House Inc 688-7639
1713 Mayes Henry T ◎ 688-1722
1717 Vacant
1718 Davis M Clifton ◎ 682-0755
1719 Wall D Sexton Jr ◎ 682-5304
1802 Chisenhall Joe E
1810 Vacant
1812 Smith Frank 688-9209
1814 Hobbs Roy E 682-3742
1816 Chavis Willis L ◎ 682-1542
1817 Wall Duel S ◎ 682-7956
1818 Swain Felix W ◎ 688-7808
1821 Vacant
1822 Ferrell Gladys Mrs 688-3833
1823 Matthews Roy L ◎ 688-1932
1824 Shepard Aallie ◎ 688-3815
1825 Stanfield John C ◎ 682-0734
1827★Lyndon J C
1830 Taylor Roy G ◎ 682-9440
1831 Averette C Vernon ◎ 682-9574
1832 Vinson Andrew J ◎ 682-9512
1834 Carroll James T ◎ 682-0728
1835★Hartman Eug
WATSON INTERSECTS
1901 Smith Eliz Mrs ◎ 688-1669
1902 Durham Pool & Supply Co 688-5732
1907 Hockett Marvin O Jr ◎ 688-4893
1911 Chisenhall Naomi S Mrs ◎ 688-7210
1912 Teasley Arth W ◎ 688-3596
1915 Durham Lillington B Jr ◎ 688-3784
1920 Vacant
1933 Vacant
1936★Currie Willis 682-4123
1942★Weaver Joe C
MILAN AV BEGINS
2125 Bible Baptist Church 688-2832
2127 Bible Baptist Church Annex
2131 Scarboro Paul W
2133 Oroweat Food Co Inc bakery whol 688-7703
2141 Quick Stop gro 682-9720
2142 Rich Cliff Tower Service 688-2087
Richcraft Studio's 688-2087
2201 Hancock's General Store mdse
2202 Suggs Place gros 682-2944
2237 Copley Travis L ◎ 688-4912
2240 Vacant
2402★Dowless Larry W 688-6120
2408 Black Dora
2410 Mc Ghee Carl T 688-0812
2415 Glen Elementary School 688-5567
2420 Mangum Joel H ◎ 682-9005
2423 Carter Morris B ◎ 688-1438
2425 Carter Geo 688-9426
2428 Jim's Take Out
★Pittman J O
2431★Mitchell Ralph O 682-5917
2436★Carmack Charles
2504 Fogleman Grace Mrs ◎ 688-5929
2508 Glenn W Ewin ◎ 688-7973
2511 Thompson Esther B ◎ 688-3964
2513 Taylor Joe 682-7392
2514 Les' Auto Service 688-4787
2517 Hunt Roy R ◎ 682-9080
2522 Glenn Daisy R Mrs 682-0536
★Chisenhall Mandy L
2601 Oswald James M 688-8858
2602 Bullock Annie T Mrs ◎ 688-3295
2603★Oswald Roger 688-2995
2605★Downing Annie 682-8820
2606 Stout Wallace M ◎ 688-4153
2607★Glenn Mark E 682-2012
2609 Ray Herbert O ◎ 688-2987
2610 Wright Charles W 688-0428
2614★Keith C E
2619 Vacant
2620 Carden Tommy ◎ 682-3044
2624★Wellons Geneelia S ◎ 688-6242
2625 Stansbury Chas P ◎ 682-5983
2627 C B Hut c b sups 682-3978
2637 Fogleman Bernice W ◎ 682-6252
2639 Brewer Herbert S ◎ 688-2526
2710 Garner Tommy E
2711 Johnson Otis A Jr ◎ 688-4913
2714 Delionbach Septic Tank Service 682-2613
★Delionbach John P ◎ 682-2613
2715★Garner Jack
2715½★Sams Callos S
2716 Green Excell P ◎ 688-4956
2718★Ellis B J
2721★Simpson Gerald
2721½★Briggs Joseph
2722 Clayton Carol 682-2680
2725 Mobile Acres trailer park 688-5634
Lots
1 Snipes Walter W ◎ 688-5634
2 Poole James F ◎ 682-9533
3 Ragan C L ◎ 688-1842
4 Evans Howard ◎ 682-7236
5★Thomas Johnsie 688-3359
6★Lane Mildred
7 Dameron Rosa 688-1035
8 Strickland H L ◎ 682-7057
9 Rhew Mary 682-6579
10 Willis Kitty B Mrs ◎ 688-4570
11 Toler James D ◎ 682-8701
12★Weaver Joe 682-8003
13 Wilkins Henry B ◎ 682-6791
14 James Alton H ◎ 682-4964
15★Gentry Margt 688-5944
16★Stephens Mary 688-6824
17 Latta L B Jr ◎ 682-7107
18 Suggs Willard L Jr ◎ 688-2766
19★Smith Norman ◎ 688-6030
20 Cooley Otha C Jr ◎ 688-6890
21 Duke Janie P ◎ 688-6673
22★Langdon C J ◎
23★Mc Call Nancy ◎
24 Sorrell Robt D ◎ 682-1700
25 Harden Daryl L ◎ 688-4061
26★Brumm Beatrice 682-2487
27 Murphrey Elbert ◎ 688-7766
28 Winston Mattie C Mrs ◎ 688-7539
29★Wheeler Don ◎
30 Kilpatrick Thelma ◎ 682-0995
31 Clements Grace Mrs ◎ 688-7524
32 Beeson Walter C ◎ 688-7102
33 Ross Walter B ◎ 688-6063
34 Daniel Clifton L ◎ 688-2488
36 Clark Thos W ◎ 682-5864
35 Vacant
37★Hamm Dalton ◎
38★Pope Sheila
39★Paschell Louise
40★Landgon Phyllis ◎ 688-5108
41★Woods J M ◎
2805 Brinkley Wyatt T ◎ 688-4013
2807 Strange R T ◎ 688-6088
2809 Carter Saml A ◎ 688-6016
2809½ Hammack Gertrude S Mrs ◎ 688-9511
2810 Wall Hola B Mrs ◎ 682-5841
2815 Burgess Gilbert S ◎ 688-3732
2816 Walker Mike R ◎ 688-7746
2821 Summerlin Richd B ◎ 682-0068
2820 Lynch Steven M 688-2179
2824 Green Norman D pntr 682-1806
2900 Ewing M A 688-3586
2910 Turn Around Motel & Grill 688-7281
Ewing Milton ◎ 688-7281
2915 Woodlief Robt P ◎ 682-8789
2917★Suitt Roland 688-1588
2918 Arnold Lona M Mrs ◎ 688-6790
2919 Shankle Henry D ◎ 688-0258
2921 Hodges Estelle W ◎ 682-4472
2922 Pate Robt E ◎ 688-1293
2924 Switzer Glenn R ◎ 688-9205
2926★Brown Edw H ◎ 682-2439
2930 Pate Mattie Mrs ◎ 688-6260

7

GEER ST W —FROM 900 N MANGUM WEST

ZIP CODE 27701
106 Lowe Cornelia H Mrs ◎ 682-4491
107 Peterson Lucille 682-8969
108 Caeser Shirley Rev ◎ 688-7801
109 Walker Alease D Mrs 682-2040
110 Caesar Ann 688-8316
111 Vacant
113 Bagley Dave
GLENDALE AV INTERSECTS
201 Apartments
1 Turretine Mary L 682-6287
2 Harris Wm R
3 Benjamin Eliz B
4★Gooch Elaine
202 Vacant
204★Van Hook Celestine I
206 Worley Douglas ◎
207 Barbee Woodrow W ◎ 688-1170
208 Vacant
209★Wallace W 688-9564
210a Brown Scott
210b Williams Louis
211 Woods Carol L
212a Curtis Willie 682-6635
212b Clough Albert
213★Pullin Mary J 682-6669
214a★Day Mary F 688-0446
214b★Perargean Rean
215 Page Redney J 688-4688
216a Paylor Mozell 688-3171
216b★Cozart Beulia M 688-2597
217 Williamsburg Apartments
1★Earle Eliz M 286-1043
2★Switzer Ruby W
3★Stroud Barnard 682-0090
4 Brown Priscilla
5 Ragland Wanda J 682-5884
6★Brown Gregory D
218a Jeter Marvin D 688-2627
218b Reams Zellie Mrs
219 Apartments
1★Taylor H L
2★Mc Clain James 688-0159
3★Holloway Robt
4★Currie Wanda
5★Santos Sharman B
220 Durham Deliverance Evangelistic Temple 286-0235
NORTH INTERSECTS
301 Apartments
1★Bolden Jennie M
2★Singletary Marvin L 688-7394
3 Gentry Dorothy S
4★Clark Marshel
303 Apartments

CAROLINA PROPERTIES
RESIDENTIAL — COMMERCIAL — INDUSTRIAL
WESLEY EGAN — Realtor
929-1886
1303 Mason Farm Rd. P.O. Box 1228
Chapel Hill, N.C. (27514)

PRITCHARD PAINT & GLASS CO
Glass, Mirrors, Windows, Plastics, Shower Doors, Paints and Sundries
AUTO GLASS REPLACEMENTS OUR SPECIALTY
3172 Hillsborough Rd., P.O. Box 2897 (27705) Tel. 383-1581

W GEER ST—Contd
1 Gilchrist Barbara A
2 Vacant
3★Berry Leo
4 Harrington Annie M Mrs 682-6437
305 Apartments
1★Taylor Deloris
2 Taylor
3★Gaines Soviea
4★Reade Somora J
307 Apartments
1 Parker Carrie B 682-5054
2★Blackwell R 682-0817
3★Heart Cynthia 682-5030
4★Mc Collun Trudi 682-4080
309 Apartments
1★Harper Jack 682-5117
2 Peyton
3 Edwards
4 Vacant
MADISON ENDS
319 Mike's Transmission Service 682-7591
320 North Carolina State Motor Club 688-2879
321 Carolina Beverage Packers Of Durham 682-0329
324 Fargo-Hanna Oriental & Domestic Rugs 688-2037
MADISON ST ENDS
326 Acme Plumbing & Heating Co Of Durham Inc 688-1348
401 Weeks Al Motors 682-1119
Weeks Al Auto Service 688-4331
Carolina Body Shop 688-9566
408 Hutchins Auto Supply Co Inc 682-9101
410 Blue Cross & Blue Shield Of North Carolina 489-7431
FOSTER INTERSECTS
WASHINGTON INTERSECTS
420 Import foreign auto sup 688-0894

18

GEORGE ST —FROM 2109 FAYETTEVILLE EAST 2 NORTH OF CECIL

ZIP CODE 27707
519 Apartments
1 Jones Wm M 682-1332
2 Williams Edwina C Mrs 682-8704
3 Beele C M
4 Mayberry Thos J Jr 682-1428
521 Faculty Apartments
20a King Evelyn B
20b Worthy Arth O 682-3257
B Fiawoo Gershon B 688-1637
22a Green Shirley M 688-4948
21a Johnson Rosemary A Mrs 682-5959
11a Ricks Michl G 682-5016
Creel Flynt
25a Brown Edna 682-2583
Parker James E 688-1480
10 Pope Evelyn B 682-5938
Turner John V 688-1469
Kibben Charles M 682-3605
LINCOLN INTERSECTS

65

GEORGIA AV —FROM 2908 HILLSBOROUGH RD NORTH 1 WEST OF LAWNDALE AV

ZIP CODE 27705
ENGLEWOOD AV INTERSECTS
1105 Citrini Anthony M ◎ 286-9137
1106 Long Sharon J ◎ 286-1862
1107a Jaber Tony 286-0123
1108 Watkins Norman E ◎ 286-1892
1109★Middlemas Eric 286-0305
★Mize Patk
1111 Matthews Julia C 286-9636
Chow Tony S T
1112 Mc Kay Ned F ◎ 286-9467
CLUB BLVD INTERSECTS
WOODROW INTERSECTS
1300 Dailey John C ◎ 286-9188
1304 Newton Ivey J ◎ 286-2870
1305 Thaxton Benjamin C Jr ◎ 286-4180
1311 Tilley E Clarence ◎ 286-7255
1312 Jones Leon M ◎ 286-4321
1316 Brown W Franklin ◎ 286-1824
1400 Saitta John P 286-1088
1403 Hamlett Roswell W ◎ 286-7693
1404 Pope Edw H ◎ 286-7200

13

GERARD ST —FROM 1300 DUKE UNIVERSITY RD SOUTH

ZIP CODE 27701
703a Ray Hazel 489-8007
703b Smith Rachel
704a★Parker Ben E
704b★Gore Luther
705 Branch W Clifton 489-8077
706a★Stroud Wanda E
706b Reid Wm 489-4852
707 Wright Mary
708 Mc Iver Mary H 489-1787
709 Long Charles
711 Couch Junius F 489-6764
JACKSON INTERSECTS
801b Mormon Elmira
802★Jones Sam
804 Stevons Julia Mrs
805 Green Clara J Mrs 489-8970
806★Smith Jessie
807a Smith Willie
807b Vacant
808a★Metts Mary
808b Vacant
809★Miller Mary 489-4748
810★Holeman Janice
810a★Alston Clement
811 Long John T 489-1589
812 Brown Alice T Mrs
813a Vacant
813b Vacant
814 De Greffenriedt Herman
815a Vacant (3 Hses 815a-19)
816 Vacant (2 Hses 816-18)
DAVIS INTERSECTS
902 Vacant

44

GIBSON RD —FROM END OF LYNN RD EAST

ZIP CODE 27703
3100★Lynn Waylon E Jr ◎ 596-8735
3110 Lynn Waylon E ◎ 596-2050
3120 Page Millard W ◎ 596-2051
3127 Marshburn Maurice P 596-6436
3128 Porterfield Douglas W ◎ 596-2055
3207 Hutchins Andrew N Jr ◎ 596-2053
3208 Lowery Besse S Mrs ◎ 596-5658
Lowery Ennis R ◎ 596-2961
3211 Lynn Saml J ◎ 596-2052
3531 Lunsford Lewis C ◎ 596-5195
3535 Ray Cormel R ◎ 596-2716
3537 Green Wm L ◎ 596-8092
3539 Seagroves Wallace W ◎ 596-4411
3541 Royster Gene L ◎ 596-7297
3601 Shelburne Frank A ◎ 596-8848
3603 Propst Harry L ◎ 596-7534
3605 Woods J Howard ◎ 596-5934
3607 Jacobs Charles B ◎ 596-3437
3608 Carden Pump Sales & Service Inc 596-8442
Carden Connie E ◎ 596-8442
3609 Champion
3610 Jones Claude M ◎ 596-8976
3611 Brown James K ◎ 596-2888
3616 Boyd Julian T Jr ◎ 596-5071

10

GILBERT ST —FROM 402 N ELIZABETH EAST 1 NORTH OF HOLLOWAY

ZIP CODE 27701
801 Central Carolina Farmers Inc 682-6141
Central Carolina Farmers Service Station 688-3079
PEARL BEGINS

32

N&W CROSSES
902 Piedmont Gas Service Co Inc bottled gas 688-3046
908★Miles Annie 688-4568
910a Estes Lillie M 682-9452
910b★Jiggetts James Jr
912a Vacant
912b Vacant
914 Rorie Isebelle Mrs 688-3535
914b Rorie Wm 688-2259
916 Williams James L ◎ 682-0752
918a★Key Lynna
918b No Return
920a★Hunter Larry
LATTA BEGINS
1000 Central Carolina Farmers Service Station 688-3079
1006 Berinkley's Welding & Boiler Repair 682-8062
ALSTON AV INTERSECTS
1100 City St Mtce Dept 683-4312
CALVIN INTERSECTS
HYDE PARK AV INTERSECTS
SPREECE INTERSECTS
1201 Gunter Phillip 688-5903
1203 C & T Roofing Co 688-5086
Pleasant Charles A 688-5086
1205 Blackwell Ellie R Mrs ◎ 688-4215
1206 Vacant
1207 Hammock Geo H pntr ◎ 682-1984
1208 Holsclaw Calvin C ◎ 688-6855
1209 Parrish Charles
1211 Vacant
1212 Davis Henry A ◎ 688-7905
1214 Vacant
1216 Mc Broom Saml A ◎ 688-7453

20

GILLETTE AV —FROM 900 FAYETTEVILLE EAST

ZIP CODE 27701
1003 Hudson Marvin ◎ 682-7110
1005 Gunn Wm S ◎ 688-3859
1007 Noell Purvis E ◎ 688-2692
MURPHY INTERSECTS
1101 Chavis Mattie 688-2586
★Metrine Jesse B
1105★Joyners E 688-5030
1107 Johnson Thos H bldg contr ◎ 688-4918
1111 Douglas James 682-3368
1113★Gibson Josephine R 688-8362
CHATHAM AL ENDS

Nancy's Florist, Inc.
477-2102 and 477-2103
2230 N. Roxboro Rd. P.O. Box 15115 (27704)

DURHAM RADIO CORP.
WDCG — FM STEREO
Tel. 682-0318
138 E. CHAPEL HILL ST. (27701)
WDNC RADIO

FinanceAmerica
A BANKAMERICA FINANCIAL SERVICE COMPANY
WELCOME TO THE WORLD OF FINANCEAMERICA
221 Wellon Village Shopping Center (27703)
Tel. 682-0414

THE AMERICAN ARTHRITIS ASSOCIATION, INC.
Phone: (919) 942-8658
P.O. Box 666, Chapel Hill, N.C. 27514

LAWN AND GARDEN OF DURHAM
FOR ALL YOUR LAWN AND GARDEN NEEDS
SNAPPER LAWN MOWERS — McCULLOCH CHAIN SAWS — SALES AND SERVICE
5303 N. Roxboro Rd. at Latta and Infinity Rds. (27704)
Tel. 477-5074

GILLETTE AV—Contd

ALSTON AV INTERSECTS
SMITH INTERSECTS
1315 Thomas Wm H 682-8470
1317a Brown Hampton
1317b★Brown Cornelia 688-4273
1321 Mount Calvary Holy Church
AMBER PL INTERSECTS
EUGENE ST BEGINS
BAILEY INTERSECTS
LAKELAND ST INTERSECTS
1405★Leak Cora L
1406 Abram Peggy J Mrs
1408 Abram Peggy 688-0623
SOWELL AV INTERSECTS
1410 True Way Holiness Church
1502a Pitt Viola
1502b★Cherry Jas
1504★Marshal Will
1509 Johnson Morris J Jr ◎ 688-2718
ZIP CODE 27703
BERNICE INTERSECTS
BACON INTERSECTS

33
GIN ST —FROM CAROLINA ST WEST 1 NORTH OF HILLSBOROUGH RD

ZIP CODE 27705
2306 Walker Pauline Mrs 286-1662
2308 Mc Fee Edwin
Wade Effie Mrs 682-7943
CAROLINA AV INTERSECTS
2404 Beauchamp Geo
DEZERN PL BEGINS
HALE INTERSECTS
ROSE HILL AV INTERSECTS

53
GLASGOW ST —FROM KIRKWOOD DR NORTH 3 EAST OF GUESS RD

ZIP CODE 27705

39
GLASSON ST —FROM MORREENE RD SOUTHWEST 2 NORTHWEST OF ERWIN RD

ZIP CODE 27705
3206 Apartments
A Bass Lewis
B★Dinner Wm
C Vacant
D Timberlake Dorothy
E Hudson Lillie 383-4533
F★Williams Rosa B
G★Talley Milton
H Young Ethel E
3308 Apartments
A Harris Ervin 383-6365
B Bass Haywood
C Vacant
D Clements Della Mae Mrs 383-2426
E★Revels Laura
F Kelly Sandra
G★Mc Dougald A
H★King Sam
3310 Apartments
A Pryor Rosanna
B Robertson Andrew 383-6440
C Carmon Jerri G
D Chisemball Roosevelt
E Bratcher Gerlene
F Bass Fleming
G★Azner A
H No Return
24 3311 Apartments
A★Blake Lillie
B★Loxton Viola
C Markham Myrtle L Mrs
D Toomer Lossie L
E★Carlton Pearl
F★Mc Clan Mary
G Ashford Wilbert
H★Ellis Eula S
3322 Apartments
A★Warren Nancy
B Long Florence
C Burch Annie Mrs 383-2188
D Moore Cath 383-7178
E Smith Deborah
F Jones W
G Whitted Rosa 383-2747
H Lakeley Evelyn
3323 Apartments
A Roberts Mary A Mrs 383-2684
B★Williamson Louise
C Alston Ada A 383-2647
D Rainey Dorothy 383-5202
E Vacant
F Green Williemae
G Bradley Carolyn
H Curri Cleophus W
3324 Apartments
A★Martin Jas A
B Hawkins Anna 383-2667
C Pipkin Jesse J 383-5937
D★Shoe Ruth
E Canty Teresa B
F Denam Betty N
G Langley Frances B Mrs 383-7128
H Graham Geo
3325 Apartments
A Taylor Mary L
B Beatty Isadora 383-3791
C Hunter Sarah
D Bass Stella 383-6486
E Bagley Beulah T
F★Wetherspoon Mary
G Goodwin Brenda F
H Brown Evans 383-6441
3419 Apartments
A Patterson Mary
B Collins Paul
C Moody Annie M 383-3626
D Vickers Dorothy
E Yates
F Bonds Sidney
G★Johnson Eddie
H Thornton Mc Donald
3421 Apartments
A George Gulia H 383-3628
B Douglas Helen
C Wilkins Belinda
D Brandon Doshie Mrs
E Macklin Lucille
F Blalock Hope P Mrs
G Camer Gilbert
H Stroud Francine
3424 Apartments
A Mack Margt 383-4894
B★Mayo Nancy
C No Return
D Oxendine Della C 383-2769
E Holloway Sean
F Moore Georgia
G Mc Quaig Johnny
H Larry Ruby 383-4589
3434 Apartments
A Fleming Wm Jr
B Barefoot Mary
C Vacant
D Thorpe Evelyn 383-7101
E★Waller Annie
F Vacant
G★Green Clara
H Dean Mamie L
3437 Apartments
A Denson John
B Williams Harry G 383-5463
C Wynn Ada B 383-4177
D Waddell Rebekah
E★Mc Kinley Mae C
F Vacant
G Ellis
H Whack Annie
3439 Apartments
A Caldwell Oza
B Mc Kinnon Jerry
C Cameron Geo
D Hyman Ida P
E Ouko Robt
F Mc Phatter Arline C
G Cobb Leroy
H Jacobs Eloise
3440 Apartments
A Brown Lurmie
B Vacant
C Brown Kath
D Cherry Theo 383-1923
E Spence Cath
F Mc Laurin Pamela E
G Mason Nellie R 383-3568
H Hayes Emma
3446 Apartments
A Barbee Madeline J
B Robertson Johnsie M
C Hodge Dora
D★Foster Peter
E Matthews Geraldine 383-5398
F Thornton Ella Mrs
G★Phillips G
H Barbee Herman 383-5308

44
GLENCO RD —FROM ANGIER AV SOUTH 1 EAST OF BETHESDA AV

ZIP CODE 27703
808 Smith Elmer F ◎ 596-3887
809 Hanacherd Thos 596-9539
813 Wheeler Kay P Mrs 596-6478
814 Parrish Norman E ◎
816 Davis Martha S Mrs
819 Perkins C Steve ◎ 596-8832
820★Springer Ernest ◎ 596-4928
823 Vacant
824 Ferguson Walter L ◎ 596-2493
826 Crain James C ◎ 596-2865
827 Ennis Wm E ◎ 596-3756
835 Clayton John W ◎ 596-2008
838 Mitchell Ona C Jr ◎ 596-2403
839 Woods Cabinet Works 596-5478
Wood Joseph E ◎ 596-6563
843 Rice Donald C ◎ 596-6753
900 Duke Edw M ◎ 596-2061
COTTONDALE DR INTERSECTS
1004 Barbee A Odell ◎ 596-6770
Bethesda Scout Center
1007 Brooks Kenneth E ◎ 596-2994
1008 Coates Elliott F ◎ 596-7281
1011★Pollard C M ◎
1012 Mitchell O Crafton ◎ 596-2715
1100 Thomas Ira T ◎

BARNES SUPPLY CO. INC.
Purina
Dealer
Feed
Seeds
Farm Supplies
Insecticides
TEL. 286-7331
774 9th St.
(WD)
(27705)

TRIANGLE FLEA MARKET
ANTIQUE TO JUNK
842 Angier Av. (27701)
682-1073

72

GLENDALE AV —FROM 200 CORPORATION NORTH

ZIP CODE 27701
804★Mack Audrey
804½★Dixon Kay
805 No Return
806★Charis Charles
808 Thornton Foye N 688-5896
810a Scurlock Yvonne 688-7860
810b Brooks E Albert 682-9511
813a Whitley Lucinda W Mrs 688-7732
813b Vacant
815a Nance Henry A 688-4434
815b Vacant
816 Holder Barbara N
817 Warren Ervin J
818 Green Fannie A Mrs
820 Perry Mary R Mrs
821a Mc Bride James
821b Dunnigan Louise M Mrs 688-6897
822 Elkerson Ola M Mrs ◎ 688-4689
823a Vacant
823b Mack Willie
823½ Barrett Margt L
Bonds L M
825 Murphy Steve 688-1977
825½ Murchison R J
826 Vacant
827 Woods Roy G
828 Carolina Door Controls Inc 688-1489
829★Thompson Junior

W GEER INTERSECTS
902 No Return
904 Rives Fannie 688-7826
905a Vacant
905b Cromartie L B
906a Vacant
906b Hayes Donnie
907a Mc Queen Dora C Mrs 688-4907
907b Grimsley Laura L 682-6929
908 Haskins James
HARGROVE BEGINS
1000★Taytor James R 688-5647
1001 Glendale's Grocery 688-2269
1002a Richardson Clara C Mrs
1002b No Return
1003a★Worley Fannie
1003b Jones Louisianna H Mrs
1004 Mc Cullough Theo 688-8954
1005 Bullock James E 682-3717
1006★Parker Jonah
1009 No Return
W TRINITY AV INTERSECTS
1107a★Baker Fred J Rev 683-1505
1107b Parry Griffith T
1109 Williams Colon E ◎ 682-4614
W SEEMAN AV ENDS
MONMOUTH AV BEGINS
1203 Glenn Clarence A ◎ 682-1646
1205 Hall Willie ◎ 688-0128
1208★Smith M K 688-3906
1209 Vacant
1211 Chisenhall Doris A ◎ 682-2955
1212 Picketi Washington I ◎ 682-1266
1213 Steele Charles L Jr 688-3100
W LYNCH ENDS
DACIAN AV BEGINS
1304 Pickett Henry W ◎ 688-3608
1305★Celko Robt J ◎ 682-2653
1306 Lyon Helen B Mrs ◎ 682-0952
1307 Wallace Claude A ◎ 682-0750
1309 Bindewald Richd A ◎ 688-3208
1310 Williams Royal G 688-7813
1311 White Larry C 682-4605
1312 Wheeler Shirley O Mrs ◎ 682-4474
BENNETT CT BEGINS
1313 Mc Galliard Irma H Mrs ◎ 682-6628
1314 Maiden Martha
Huff Linda K
1315 Emery Geo F ◎ 688-7160
1316 Noell R D 688-3653

URBAN BEGINS
N & W CROSSES
1400 Holloway Wm H ◎ 682-7232
1415★Paschall F L 682-1812
Hall Mary E 682-1812
1416★Gupton M E 688-7442
1417 Burchette Gary W 688-7546
MARKHAM AV INTERSECTS
1501 Paulsen
1503 Buchan John ◎ 682-8010
1504 Chandler Cecil E ◎ 682-6338
1506★Kern Anne W Mrs ◎ 682-8589
1507★Dixon Roland M ◎ 688-7013
1508 Mc Leod Wm L ◎ 688-4635
1509 Heath Michl ◎ 682-7481
GREEN BEGINS
1600 Reeves Aurea R Mrs ◎ 688-1786
1601 Cash Oscar F ◎ 688-4479
CLARK ST BEGINS
1602 Thompson Margt M Mrs ◎ 682-3047
1604 Erdberg Claudia ◎ 682-5885
1606 Allen Lou R Mrs ◎ 682-7693
1608★Coble Wm
1610 Goodin Danl R ◎ 682-5084
1700 Ross Martha S Mrs ◎ 688-3290
1701 Currie Clayton A ◎ 688-5481
1702★Dursse Sidney A ◎ 688-9068
1703★Phillips Robt M ◎ 688-0382
1704 Ballard R Harry ◎ 682-6692
1705 Coman Elsie B Mrs ◎ 682-5318
1709 No Return
1711 Clary Donald W ◎ 688-0266
KNOX INTERSECTS
7 1800 Perry Walter P ◎ 688-2216
1801 Brown Morris A ◎ 682-1283
1804 Deeds John M ◎ 682-6069
1805 Brantley F Lendon ◎ 682-6529
1808 Wiggins Myrlte G Mrs ◎ 682-7706
1809 Mc Millan J Howard ◎ 688-2736
1810 Hirschman Charles ◎
1811 Huneycutt Danl E ◎ 688-1490
1813 Devore Jessie J Mrs 688-3130
1814 Freeman Robt E ◎ 688-6459
1815 Barrow Robt W ◎ 682-6546
1817 Smith John C ◎ 688-4756
1818 Ferguson Henry L ◎ 682-6577
1819 Mansell Eliz ◎ 688-2461
1821 Embree Gertrude G Mrs ◎ 688-4114
ENGLEWOOD AV INTERSECTS
1900 Doak Stanley H 682-0035
1903 Pratt Sheila R ◎ 682-7295
1904 Lepene Paul A ◎ 682-1396
1905 Simpson John B ◎ 682-2328
1906 Parrish Hubert N ◎ 682-7979
1908 Mutter Essie B Mrs ◎ 688-1015
1910 Parmentier Jas L 688-6583
1912 Gates Willie G Mrs ◎ 688-2433
1913 Upchurch Wm M Jr ◎ 682-4955
1914 Hodges John D ◎ 688-2672
1916 Stars Wm K ◎ 682-1506
1917 Edwards Geo L ◎ 682-4390
1918 Harrell Franklin M ◎ 688-1952
1919★Parks Wayne T ◎ 682-8637
1920 Emory Dwight T ◎
1922 Mc Alexander Ralph C ◎ 682-1459
1923 Jackson Joel F ◎ 688-2190
2001 Crabtree Larry G ◎ 682-7595
2003 Vacant
BROOKLINE INTERSECTS

41

ZIP CODE 27704
CLUB BLVD INTERSECTS
2111 Warren Barry T ◎
2113 Buchanan Delores M Mrs ◎ 471-1001
2115 Kaufman June P Mrs ◎ 477-7644
CLUB BLVD INTERSECTS
CHAMBERLIN AV BEGINS
2301 Mitchell Raymond T ◎ 477-5775
2303 Johnson Gloria H Mrs ◎ 477-7635
2305 Royal Leah S Mrs ◎ 477-5930
2309 Wilkinson Annie B Mrs ◎ 477-5962
2311 Jobe Homer C ◎ 477-7890
2315 Eason Frank Ray ◎ 477-0880

43 2317 Buchanan Ernest T Jr genl contr ◎ 477-6909
2319 Dobbs Kate J Mrs ◎ 477-7238
2321 Verreen Artice P ◎ 471-1022
2322 Rogers Mary F Mrs ◎ 477-0032
2324★Jackson W E 471-2092
2325 Pledger Alton C ◎ 477-7154
2326 Dickerson Tony G ◎ 471-3877
2328★Swain Frank E ◎ 471-1206
2329 Rogers James E ◎ 477-7070
2330 Carter Virginia R Mrs ◎ 477-7619
LAVENDER ENDS
2331 Morgan Jesse M ◎ 477-7872
2332 Norden Lillian Mrs ◎ 477-4901
2333 Allen Jack A ◎ 477-5769
2337 Manwaring Kenneth L ◎
2339 Parrish Joseph H ◎ 477-5553
NORTHGATE ST ENDS
2401 Brooks Pearl Mrs ◎ 477-7432
2402 Howe Richd ◎ 477-8516
2403 Bisplinghoff Wm R ◎ 477-7665
2404 Monsees Marvin E ◎ 477-7487
2405 Miller Selma D Mrs ◎ 477-5623
2406 No Return
2407 Anderson Wm H ◎ 477-5873
2408★West David
2410 Alexander Julia C Mrs 477-5606
2411 Eakes Aubrey L ◎ 477-5632
2413 Lasater Leo D ◎ 477-5574
2414 Harris Bessie R Mrs ◎ 477-7906
2416 Hall Dewitt C ◎ 477-7658
WASHINGTON ST ENDS
2500 Smith J Benj ◎ 477-0959
2502 Tripp Wm A ◎ 477-7682
2504 Mc Dade Arth K ◎ 477-7564
2507 Greenlee James O ◎ 477-5597
2509 Aldridge Rosella L Mrs
2510 Friendly City Civitan Club 477-1586
2513 Massengill Edw L ◎ 477-7849
2515★Birmingham Juanita ◎ 471-3961
2517★Blomquist Harold R
2518★Austin Randy K
2519★Womble Larry E ◎ 477-1487
2520 Hammond Richd H 477-5733
2522 Farthing John L 477-1281
2523 Kelly Banks C Jr ◎ 477-5516
2524 Earl
2525 Allen Richd L ◎ 477-5204
2526★Glaser Ian 477-1255
2527★Hicks Hugh 471-1989
2528★Gornto Denise 471-2067
2530 Mc Bane Hoyle S ◎ 477-5798
2532★Krutcher Keith A
RUFFIN ST ENDS
2600 Dowdy Louis W ◎ 477-6891
2603 Draughon John W ◎ 477-7182
2604 Brown Marguerite D Mrs ◎ 477-7971
2605 Cannada Benj C III ◎ 471-2271
2607 Windley Josephine D Mrs ◎ 477-8737
2608 Ellington Ercells Mrs ◎ 477-7513
2609 Kennedy Jim ◎ 477-7287
2611 Goss Claiborne M ◎ 477-5922
2614 Rogerson Frances B Mrs ◎ 477-7568
2615 Hester Ted A ◎
2616 Friedhoff Donald E ◎ 477-0817
2617 Green Mack ◎ 477-7676
LEON ST INTERSECTS
3000 Mangum Owen V ◎ 477-1803
3006 Siegel Lewis M ◎ 477-7593
3007 Abramson Gustave ◎ 477-3869
3008 Brooks Paul W ◎ 477-3170
3009 Johnson Kenneth O 477-6905
3010 Clark Leonidas L Jr ◎ 477-0672
3011 Johnson Wm R ◎ 477-6158
3012 Meyer Sigmund ◎ 477-4176
3015 Whitfield Richd A ◎ 477-3186
3016 Lundy Victor R Jr ◎ 477-5497
3020 Hunnicutt Reginald G ◎ 477-6741
3021 Mc Clellan Lois S Mrs ◎ 477-5998
3022 Colclough Geo R ◎ 471-3336
3024 Pope James E ◎ 477-6820
3027 Richmond Dorothea C Mrs ◎ 477-7683
3028 Miller John T ◎ 477-2533
3030★Wright James A ◎ 477-6645

Office SERVICE Company
OF DURHAM
It's quality first at no extra cost!
"From Copy-To-Press-To Post Office
PRINTING, COPYING, AND LETTER SHOP
Tel. 489-4077
1911 Chapel Hill Rd.
Durham, N.C. (27707)

MARIE AUSTIN REALTY CO., Inc. REALTORS
We Sell Wall To Wall Happiness Look For The Pink Sign
• Residential
• Commercial
• Farm Properties
• Custom Designed Homes
Multiple Listing Service
1019 Green St. Durham, N.C. (27701)
Tel. 688-2304

WINDSOR LAND CO.
RURAL LAND SPECIALISTS
ffices Located At Starpoint Center
outh of Chapel Hill, Chapel Hill, N.C. (27514)
933-8975
933-8840

GANN INDUSTRIAL SUPPLIES & MACHINE SHOP
MUNICIPAL SUPPLIES — CLOW VALVES — MILWAUKEE ELECTRIC TOOLS
FIRE HYDRANTS — AIR COMPRESSORS — BOILER INSTALLATION — REPAIRS
PVC-CAST IRON PIPE — CEMENT ASBESTOS PIPE
312 S. Miami Blvd., P.O. Box 11618 (27703) Phone 596-8178 Wats Tel. (800) 672-0555

Miller Insurance Agency
GENERAL INSURANCE
Suite 710 Central Carolina Bank Bldg. 111 N. Corcoran St. (27701)
P.O. Box 3867 (27702) Tel. 682-2188

38

GLENN RD —FROM E CLUB BLVD NORTH

ZIP CODE 27704
2910 No Return
2913 Strayhorn Geo W ◎ 682-3289
2917 Allen Leroy ◎ 682-3396
2918 Lee Allie M ◎
2920 Carroll James V ◎
2921 Carson Wade ◎
2925 Ennis Harvey G ◎ 682-7566
2938 Bullock Alma L ◎ 688-4673
3218 Goss A Leon ◎ 688-4783
3224 Andrews Ernest C ◎ 682-5142
3230 Anderson Delano B ◎ 688-7923
3301 Veazey Jesse B ◎ 688-3611
3313 Chance Lee A Jr ◎
3314 Parrish John W ◎ 688-1796
3317 Hicks Wilton ◎ 682-8234
3318 Norris Wade P ◎ 682-8579
3322 Cheek Foy C ◎ 682-0533
3325 Emory Geo C ◎ 688-6990
3326 Stone W E ◎
3330 Denton Royal M ◎ 682-7527
3406 Pleasant Raymond B ◎ 682-8822
3409 Whitaker Wm ◎
3411 Ray Myrtle M ◎ 688-1910
3413 Pennell Raymond L ◎
3415 Tyson Harvey L ◎ 682-1465
3416 Johnson Jimmy ◎ 682-8090
3417 Weaver Leon ◎ 688-7427
3419 Dupree James C ◎
3501 Currin Robt H II ◎ 682-8825
3515 Overman David J ◎
3608 Lucas Jeanne H ◎ 688-2838
DAVIE DR INTERSECTS
3721 Husketh Forest W ◎ 682-4145
Gooch Valinda H Mrs ◎ 682-4145
3724 Griffin Rushia M Mrs ◎ 682-5158
3725 Lunceford Tommy ◎ 682-6805
Lunceford Wm ◎ 688-6070
3726 Brown W Herbert ◎ 688-6601
3728 Bryant Jesse W ◎ 682-6770
3731 Walker Wm R ◎ 682-7520
3732 Oakley Joyce B Mrs ◎ 682-5009
3736 Hardiman Mary H Mrs ◎ 682-2717
Ranes Frank ◎ 688-2717
FORD LA INTERSECTS
3805 Ferrell Arth H ◎
3808 Ferrell Beatrice B F Mrs ◎ 682-7060
3809 Woodall Keith ◎
3814 Daniel Calvin T ◎ 682-8896
3818 Pruitt Thos W ◎ 682-3692
3822 Gregory Artis W ◎ 682-4907
ALAMEDA INTERSECTS
ABERDEEN DR INTERSECTS
3901★Tripp Gerald R ◎ 688-4449
3907 Acosta Abe ◎ 688-4621
Wilson Harvey A ◎ 682-9075
3909★Jones T ◎
3910 Small Carl W ◎ 682-0772
3913 Upchurch Lawrence E ◎
3916 Forsyth Logan D Jr ◎ 688-6125
3920 Anderson Wm W ◎ 688-6950
DODGE AV BEGINS
3933 Stone Randy F ◎ 682-6789
3934 Calder Bertie D ◎ 682-4148
CADILLAC ST INTERSECTS
4001 Ellis James F ◎ 688-7425
4007 Veasey Carl E ◎ 682-7510
4016 Veasey Florine C Mrs ◎ 688-7428

20

GLENN ST —CHANGED TO GILLETTE AV

38

GLENN SCHOOL RD E —FROM GLENN RD EAST 2 NORTH OF E CLUB BLVD

ZIP CODE 27704
1515 No Return
1517 Robins
1523 Mc Dade Henry C ◎ 688-0154
1527 Mc Grady Dora N Mrs ◎ 688-6924
1529 Collingwood Geo F ◎ 688-6911
1533 Harris Acie E Jr ◎ 688-3606
1601 Thornton Joseph J ◎ 682-7711
1604 Wilkins Elvin B ◎ 682-5157
1605 Carroll Donnie O ◎
1610 Griffith Floyd R ◎ 688-2412
1614 Beasley Dovil ◎ 682-8743
1620 Long Hillman A ◎ 688-6931
1621 Smith Noland W ◎ 682-8020
1622 Smith W R ◎
grading Ferrell Buford V ◎ 682-4945
1628 Ferrell Buford V Jr
1629 Wheeler Brooks T Grocery 682-4340
1701 Hockaday's Texaco 682-7572
1719 Glenn Paul T ◎ 688-0601
1721 Beasley Rayvon ◎ 682-9461
1722 Jackson Hazel F Mrs ◎ 682-0530
1726 Hunter E T ◎
1729 Vacant
1804 Cash Elmo W ◎ 688-8682
1807 Mitchell Jimmy W ◎ 682-7518
1815 Fieldcrest Baptist Church 682-1248
1821 Mc Kinney Charles ◎
1823 Norris Hubert D ◎ 682-7304
1825 Norris Fannie W Mrs ◎ 682-1743

9

GLORIA AV —FROM 400 N GREGSON ST WEST 1 SOUTH OF MINERVA AV

ZIP CODE 27701
1001 Vernon John M ◎
1005 Briggs M Arnold ◎ 682-2571
1006 Murdock Wm H ◎ 682-0061
1007 Moseley Kemper N ◎ 682-6990
1008 Grantham Kenneth W ◎
1008½ Reid Michl C 682-7809
1010 Conway James E ◎ 688-7557
Drummond Wm J 688-1760
1011 Weldon James R ◎ 688-4095
1012★Richards John F 688-8828
1013 Apartments
1 Kennedy Dean 688-6804
2 Scherer Mary D
3★Gettings Claudia J 688-7037
4 Bass John 688-2158
1014 Harris Jeannette W Mrs ◎ 682-9519
1015a Hall Delton 682-3650
1015b York Oswald R 682-8781
1016★Proctor Ralph F ◎ 688-3439
Duckworth N 682-3053
1017 Smith Lyla G Mrs ◎ 688-1400
1018 Love Geo C Jr ◎ 682-1879
1019 Impelman D 682-7934
1020a Harward Ralph 682-1259
1020b Vacant
1021 Foster J David 682-2604
1022 Scott Kenneth M ◎ 688-7870
1023 Nine Francis M 682-4253
Ellington Robt G ◎ 688-9154
1024 Walker Suzanne P 688-8936
1025 Pickard Emily W Mrs ◎ 682-3610
1026 Crews James W Jr 682-0873
1028 Parker Eva H Mrs ◎ 688-3962
1032★Dolph Mary 682-7467
Solari Gail 688-0197
WATTS INTERSECTS
N BUCHANAN RD INTERSECTS

44

GLOVER RD —FROM ELLIS RD NORTHWEST 1 SOUTH OF JONES CIRCLE

ZIP CODE 27703
2106 Sorrell Charles R 596-7797
2108 Colclough Jerry W ◎ 596-8633
2110 Lloyd James R ◎
2112 Leonard Barry W ◎ 596-3373
2116 Sorrell Wm B ◎ 596-2973
2122 Hobbs G T ◎ 596-2977
2200 Lloyd Tommy
2203 Kelly Franklin B ◎ 596-6743
2210 Kelly Gladys G Mrs ◎ 596-2972
2212 No Return
2216 O'Briant Geraldine J ◎ 596-2978
2217 Kelly Marvin L ◎ 596-3568
2217½ Mangum Earl 596-2913
2219 Strayhorn's Waste Oil Service
Strayhorn Leo L ◎ 596-2580
2220 Glenwood Mobile Home Ct Inc
Lots
1★Wheeler Jas ◎ 596-7277
2 Grissom Earl ◎
3 Taylor Robt H ◎
4 Evans Dwight ◎
5 Carroll Charles G ◎ 596-1707
6 Calclough Westley ◎
7 Huffman Wm M ◎ 596-6170
8 Hester John C ◎
9★Edwards Eddy ◎ 596-4924
10 Jackson Louise Mrs ◎
11 Shambly Geo ◎ 596-5680
12 Riggsbee Larry ◎
13 Page Charles H ◎ 596-3206
14 Williams Billy ◎
15 Wright Gerald T ◎
16 Pridgen Ethel R Mrs ◎ 596-2811
17 Black Elbert M ◎
18 Boyd Margt Mrs
19 Johnson Frances
20 Pierce Ray E Jr 596-3164
21 Ennis Nettie B Mrs 596-1953
22 Lorbacher Pressley H ◎ 596-8335
23★Combs Wayne
24 Ferrell Gary 596-4878
25 Jacobs Claborne V ◎ 596-5337
26 Hennings Henry A ◎ 596-5490
27 Murphy Virginia D Mrs ◎
596-2518
28 Anderson Oscar E ◎
29 Sills Richd E ◎
30 Williams Lela Mrs ◎
31 Critcher Doug L
32 Gibbs Bobbie G ◎ 596-4494
32★Joyce Maimie
33★Wallace Betty
34★Aileen T A ◎
35 Thompson Lynwood ◎
36★Lembe Wm ◎
37 Pierce Nellie Y Mrs
38★Clark Irene Mrs ◎
39 Murrow John O ◎ 596-1135
40 Glosson Lonnie R ◎ 596-3993
41 Wadford
42 Page Estelle E Mrs ◎ 596-3206
43★Spence Jas C ◎
44 Williams Daisy Mrs

ALLISON-MORTON AUTO SALES
Telephone 596-3003
Holloway Street at Chandler Road Durham, North Carolina 27703

Doris' FLORIST
Emma Brame — Professional Designer and Manager
FREE DELIVERY SERVICE
Hospital and Funeral Arrangements — WEDDINGS OUR SPECIALTY
SATISFACTION GUARANTEED
Large Selection of Tropical Plants From Florida Weekly
303 E. Chapel Hill St. (27701)
DOWNTOWN DURHAM
Phones 682-0544 and 682-8636

Belk Leggett
Durham's Largest Department Store
FREE PARKING
South Square Mall, Chapel Hill Blvd. 493-3411

GLOVER RD—Contd
45★Hardiman Terry
46 Bowen Wayne E ◎ 596-1970
47★Murray Tommy
48 Snyder Charles L ◎ 596-8671
49 Sessoms Charles A ◎ 596-4108
50★Cooley David ◎ 596-8080
51★Ellis Clayborn
52 Jackson W ◎
53 Whitfield Troy J ◎ 596-1296
54 Stallings Wm E ◎ 576-7818
55 Ellis Kenneth ◎
2224 Mc Corkle Robt T 596-6394
2225 Bill's Ornamental Iron Shop 596-8360
2228 Wheeler James H ◎ 596-2971
2230 Prim Michl W ◎ 596-7613
2231 Fox Timothy R ◎ 596-8031
2311 Hilliard Robt R ◎ 596-2666
2315 Hilliard Minnie M Mrs ◎ 596-2979
2505 Strayhorn James O Jr ◎ 596-6050
2506 Grigston Robt G ◎ 596-5928
2510 Bunn Frank W ◎ 596-7410
2514 Wright Joseph J 596-7135
2515 Lanier Chinnis D ◎ 596-5579
2619 Lumley Harvey E ◎
2621 Barlow Donald P ◎ 596-3067
ESTHER DR BEGINS
2614 Pickett Eddie N ◎ 596-3975
2617 Kelly Jack R ◎ 596-3880
2700 Graham Danny ◎ 596-1176
2701 Blalock Johnny ◎ 596-8422
2701b Rigsbee Rufus C ◎ 596-3420
2707 Rigsbee Mary A Mrs ◎ 596-2538
2710 Leathers Edgar N ◎ 596-3269
2714 Edmonds Bobby E ◎ 596-2734
CRAFTON ST INTERSECTS
2802 Fox Billy E ◎ 596-5298
2810 Inscoe Wallace R ◎ 596-6566
2821 Freeman Jessie E ◎ 596-3295
2825 Collins Melvin A ◎ 596-2564
2822 O'Neal Harvey M Jr ◎ 596-2562
2826 Brinkley Edw L ◎ 596-2565
2829 Hedrick James C ◎

12
GOLEY ST N —FROM 1500 E MAIN NORTHEAST 2 WEST OF HYDE PK

ZIP CODE 27703
103 Pace Maybre D ◎ 596-6447
107★Austin Tom ◎
109★Thomas Hattie 596-6491
110 Warren Janie W Mrs 596-8544
111 Jones Jesse 688-3776
113 Cates Emma D Mrs 596-7770
115★Finch Jas
MORNING GLORY AV INTERSECTS

26
GOLEY ST S —FROM 1500 E MAIN SOUTHWEST BEY CROSS

ZIP CODE 27703
107 Jacobs Annie S Mrs ◎ 596-6850
ANGIER AV INTERSECTS
203★Ruffin Idell C
205★Bailey Cristine
206 Wall Myrtle C 596-3708
208★Long Inez E
ZIP CODE 27704
209 Partytime Ice Co 596-7274
210 Cates Thos J 596-7777
212 Partytime Ice Co (Ofc) 682-6722
CROSS ENDS
Durham Gas & Oil Co Inc (stge plant)
Mc Afee Bros Oil Co Inc 596-8287

37
GOLF ST —FROM 2718 LAWNDALE AV NORTH

ZIP CODE 27705
1005 Page Hiram P ◎
1007 Whitfield Carlotta E Mrs ◎ 286-9318
1009 Dunaway Wilson 286-3638
Herndon Clara L Mrs 286-7382

50
GOODYEAR CIR (PARKWOOD) FROM 4712 REVERE RD SOUTHWEST IN A SEMI-CIRCLE

ZIP CODE 27713
1★Cline Edw L III
3 Oliver Bernard R ◎
5 Nixon Jon C 544-7240
7 Childress Alf F ◎ 544-3147
9 Dampier Henrietta M Mrs ◎ 544-1378
11 Shull Gary 544-2641
15 Walker Joseph R ◎ 544-7378

13
GORDON ST —FROM 507 JACKSON SOUTH

ZIP CODE 27701
508★Redman Michl 682-4787
512★Henry John
513 Cook Willis L 688-4138
514 Perry Pearl ◎ 682-6219
YANCEY INTERSECTS

16
GOULD ST —FROM 800 S ROXBORO EAST 1 EAST CHESTNUT

ZIP CODE 27707
PHILMONT INTERSECTS

69
GRADY DR —FROM GUESS RD WEST

ZIP CODE 27705
1703 Duke Johnnie ◎ 471-3043
1704 Henderson Ronald L ◎ 471-1735
1705★Wilson J R ◎
1709★Beck David ◎
1710 Newman Charles C 477-7743
1713 Mc Cullen Michl S ◎ 471-3072
1714 Sharpe Gary L ◎ 477-2414
1717 Davis Michl W ◎ 477-0759
1718 Cash Donald P ◎ 477-8076
1721 Payne Y Eug Jr ◎ 477-0801
1722 Baker Russell C Jr ◎ 477-8593
1725 Sherrill Wm A III ◎ 471-3535
1726 Bell Claude L ◎ 477-3426
1729 Grant
1730 Clark Ronnie F ◎ 471-2265
1733★Macy Marshall ◎ 471-4880
1734 Shields Bertie L Jr ◎ 477-7562
1737 Bennett Wiley L ◎ 477-6289
1738 Fletcher Douglas J ◎ 471-1734
1741 Browning Vernon L ◎ 477-4633
KENDRIDGE DR BEGINS
1742 Woods Harry D ◎ 477-3207
1800 Rhew Layton D ◎ 477-7286
1804 Thornton Otis R ◎ 477-1010
1809 Bejester Stanley J ◎ 477-9063
1813 Baucom Wm R ◎ 477-2545
1816 Addison Reid P ◎ 477-1173
1817★Germann Peter B ◎

32
GRANBY ST —FROM 1120 HANOVER NORTHEAST ALONG SOUTH SIDE OF N&WRY

ZIP CODE 27701
1105a Roberts Edwin
1105b Franklin Janie
1107 Lamb Katie Mrs
1107½ Vacant
ELMO BEGINS
MANTEO INTERSECTS
1502 Royal Joe 688-9180
1506 Bullock Robt L ◎ 688-8468
1510 Tharrington Walter T Jr ◎ 688-2986
HARRIS BEGINS

20
GRANT ST —FROM 1104 RAMSEUR SOUTHWEST

ZIP CODE 27701
SCLRR CROSSES
PETTIGREW INTERSECTS
505 Taylor Lucille Mrs 682-6047
507a Watson Ollie T 682-7191
507b Wynne Willie 688-7696
511 Thornton B H General Contractor 688-7960
Durham Business & Professional Chain Inc 688-7356
513★Bokes Estelle B Mrs 688-2932
513½ Williams Millie Mrs 682-7890
515 Little Christine J Mrs 682-1931
515½★Barrett Al
GLENN INTERSECTS
609★Rawling Eliz Mrs ◎ 682-4859
612a Dowdy
612b Dorsey Thelma L Mrs 682-5263
613 Graham Sam 688-2792
615 Parrish Geneva G Mrs 688-3141
615½ Jackson Lucinda J Mrs 688-2787
UMSTEAD ENDS
701 Smith Ara M Mrs ◎ 688-2118
702★Davis Virginia H
703 Allen Thos C ◎ 688-1887
★Allen Margt B 682-8449
704★Ellerbee Ella 682-3984
706 Godette Shepherd A ◎
707 Smith Jessie H Mrs ◎ 688-1773
711★Reddick Jean
712★Ewing Flossie W Mrs 688-4237
712½ Blake Wm 688-4237
713 Gunn Joy S Mrs ◎ 682-2879
714 Lumpkin Ovella S Mrs ◎ 688-2184
715 Mc Coy Roosevelt ◎ 682-2877
SIMMONS INTERSECTS
800 Church Of God 688-7838
801 Lee Ora S Mrs ◎ 682-0685
803 Thompson Littie T Mrs 688-1555
804 O'Neal Lelia W Mrs ◎ 682-2878
805★Gaines Anthy
805½ Webb Effie C Mrs 682-7743
807★Freeland Willie 688-3728
809 Lewis Ethel S Mrs 682-6269
811 Clay Sandy O 682-6567
813 Mc Ghee Flossie H Mrs ◎ 682-7514

22
911 Carlton Eulie J ◎ 688-2667
915 Judkins Magnolia 688-3118
LINWOOD AV INTERSECTS
1002 Rodriquez Carlos
1003 Oatney Wilbur 682-3058
★Poole Annetta
1005 Huggins Barbara 682-2685
1006 Green Isabel Mrs 682-9240

BOBBY INSCOE REALTY CO. INC.
682-0361
626 Foster St. (27702)
MLS
REALTOR

DURHAM BUILDERS SUPPLY CO.
BUILDERS' SUPPLIES of All Kinds
BUILDERS' HARDWARE
BUILDING SPECIALTIES
Customer Parking
105 S. BUCHANAN BLVD. (27701)
Phone 688-1381

CLAUDE M. MAY, Inc.
Painting — Papering — Interior Designing
AMPLE PARKING SPACE
101 W. Main St. (27701)
Tel. 682-9348

Irene's Studio of Dance
1603 GUESS ROAD ACROSS FROM NORTHGATE DURHAM, N.C. P.O. BOX 1267 (27702)
PHONE (919) 286-4771
TAP BALLET JAZZ ACROBATICS GYMNASTIC BALLROOM DISCO CHILDREN AND ADULTS
Certified Dance Masters of America Dance Educators of America

THALHIMERS
ONE OF THE SOUTH S NEWEST AND MOST COMPLETE DEPARTMENT STORES
All Stores Tel. 286-7751
Lakewood Shopping Center
Northgate Shopping Center

GRANT ST—Contd
1007 Herndon Barbara J Mrs
1008 Taylor Lucy R
1009 Harris Jerome J 688-4764
MASSEY AV INTERSECTS
1100 Powell Dora A Mrs ◎ 688-1914
1102 Lowe Payne ◎
WALTON INTERSECTS
1204 Brandon Delacy D
1205 Thomas Herbert
1206 Collins Akins
1207 Sims Laura W Mrs 682-0840
1208 Murphy Richd B 688-6225
1210 Barber Charles L 682-1728
1212 Bullock James T
1213 Johnson Garland 688-1763
COX AV INTERSECTS

46

GRANVILLE RD —FROM CORNWALLIS RD SOUTH 1 EAST OF EVANS ST

ZIP CODE 27705
2010 Vacant ◎
2023 Rhew Brenda W Mrs ◎ 489-1771
2031 Vacant ◎
2033 Crumpley A J ◎
2040 Blackburn Bonnie S ◎ 489-0158
2041 Rhoades Barbara H freelance artist ◎ 489-1584
2050 Guthrie Jeanette S ◎
2054 Shumaker Donna S ◎
2057 Dixon Kath L ◎ 489-5768

8

GRAY AV —FROM 900 CLEVELAND EAST

ZIP CODE 27701
205 Brown Lucendia Mrs 682-6309
206 Jones Eliz K Mrs 688-4583
207 Smith Valeria D Mrs 688-1985
208 Massey Almeta R 688-2964
209 Rogers Izolar G Mrs 688-2604
211 Bell Snoda N Mrs ◎ 682-4963

10

ROXBORO INTERSECTS
303 Hillside Barber Shop 688-5307
304 Revis Arth A ◎ 682-1907
304½ Green Sophronia C Mrs 682-6716
306 Hart's Beauty Shop 682-1621
Hart Pauline H Mrs ◎ 682-1621
307 Vacant
309 Daniels Annie B Mrs 688-4417
★Watkins G L 682-5203
310a★Hayes Gracie
B★Hayes Doletha
C★Turrentine Sylvester
311★Scott Martha 682-1815
312b Perry Elva C 682-0649
313 Crighton F F
314 Thompson Nilas A ◎ 682-1909
316★Chambers Wm 688-0465
317★Scott Martha 682-4840
317½ Vacant
318 Kennedy Milton
319 Murray James W ◎ 688-4784
320 Hill Nina B Mrs ◎ 688-3070
321 Wadsworth Willena G Mrs ◎ 688-4096
322★Strudwick London 682-8879
323 Sanders Cath G Mrs 682-3861
324 Adams John D ◎ 688-2982
325 Cozart Lelia M Mrs 688-4567
326 Rogers Annie G Mrs ◎ 688-2981
GURLEY INTERSECTS
401★Johnson Esther B
402 Reaves James S
403 Little Mabel Mrs ◎ 682-0242
404 Yarborough Lucy 688-3571
404½ Craige Mona
405 Mayhue Beverly A 688-8785
406 Harris Alma S Mrs ◎ 688-6288
407 Phillips Jessie
408 Thomspon Mae E ◎ 688-4294
410 Smith Flossie E 688-2273
ELIZABETH INTERSECTS
502 Suitt Fredk D ◎ 688-4228
504 Mc Collum Cardoza ◎ 682-8039
506 Bailey Stanford A ◎ 682-8694
507 Jackson Pearl G Mrs ◎ 688-4917
508 Vacant
509 Holman Anna ◎ 688-4154
510 Florance Eli M
511 Lloyd John A Jr ◎
512★Jerry Lucille 688-5060
514 Short Eliz J Mrs ◎ 682-3164
516 Mc Rae Edrenner C Mrs ◎ 688-4240
518 Nance Martha G Mrs ◎ 682-5988
HAZEL INTERSECTS
601 Poteat Nora F 688-0260
601½★Garth Arbie 682-1416
602 Maybrey Mary M Mrs ◎ 682-1556
603 Holman Henry L ◎ 688-1123
604 Rogers Augusta M Mrs ◎ 682-3110
605 Grissom Ruby B ◎ 688-4400
606 Jones John C 688-6641
Mc Crae Annie H Mrs 682-1940
607 Hill Willie L Mrs ◎
608 Adams Lillie S Mrs ◎ 688-4183
609 Justice John W ◎ 688-4247
610 Vanhook Dorothy ◎ 682-0696
HAMLIN AV INTERSECTS
701 Gibson Alice B Mrs 682-6089
702★Johnson Sidney 688-9457
★Johnson Shelia 688-0436
703a Hoak Don
703b Malloy James E
704★Jackson Beatrice 688-1580
705a Burton Carl
705b Cousins James
706 Bobbitt Lee E Mrs 688-5674
★Wingate Cynthia Y
707 Wilson Grover J Jr ◎ 688-4274
708 Overby Theo ◎ 688-4465
709 Bobbitt Bradley 688-4270
710 Cozart Luther 688-3691
710½★Marrow Clara 688-3107
HANOVER INTERSECTS

5

GREAT JONES ST N —FROM W MAIN ST NORTH 1 EAST OF MORGAN ST

ZIP CODE 27701

50

GREEN CT

ZIP CODE 27713
5600 Newsom Vann C ◎ 544-3620
5601 Webster Robt W 544-7275
5604 Greenwood Paul C 544-7030
5605 No Return
5607 Adams Jerry B ◎ 544-2328
5608 Reynolds Jacqueline S Mrs ◎ 544-3466
5610 High James D III ◎ 544-3092
5611 Womble Kenneth D ◎ 544-7017

50

GREEN RD —CHANGED TO SEDWICK RD

43

GREEN ST —FROM 1600 GLENDALE AV WEST

ZIP CODE 27701
EDGEVALE RD INTERSECTS
307 Mooney
308 Colclough Fred III 682-5390
309 Kesterson J B 688-9165
311 Latta Bernice R Mrs ◎ 688-6007
312 Smith Charles L 682-7126
314★Gardner Annie L Mrs 682-7215
316 Zunner Charles H 682-6867
318 Barker Alice R Mrs 682-6858
322 Williams Harvey M ◎ 688-3357
EDGEVALE RD INTERSECTS
400 Craig John T Jr ◎ 688-0635
406 Daves Warren F ◎ 682-2795
412 Haley Georgia H Mrs 688-3874
413 Owen Evelyn B Mrs ◎ 688-6797
414★Mc Elwain Adrienne M
415 Collins R C 682-8354
418 Wilson James R ◎ 688-2415
420 Norwood Ethel L Mrs 682-6910
421 Mc Kean Kenneth 682-7883
422★Hines Everett W 682-1273
423 Surany Paul 682-8803
424★Gray Phyllis 688-6473
425 Stevens Sidney W 688-9031
426 Jones Faye E 688-5958
427 Branson Barbara 682-4878
428 Jarrett Bernard W 682-1923
429★Goss David
430★Farrow Bruce R 682-2811
431★Owen Wm E 682-7111
432 Mickens Leroy
433★Sponaugle Leonard L ◎ 688-6189
434 No Return
435 Humphrey Gary 682-3611
441 Vikers Lula B Mrs ◎ 688-6557
WASHINGTON ST INTERSECTS
502 Johnson L M ◎ 688-4690
504 Jones Hurley L 688-4507
507 Norman Raymond D 682-1281
512 Mc Carson L C Mrs 682-0831
514 Vacant
516a Andrews Jimmy O 682-3651
516b★Akoma Beverly A Mrs 688-1287
517a★Watkins Jerry W 688-5510
517b Meredith Michl 688-7998
518★Gibbs Dennis 682-8441
519a★Vogel Chas D 688-9092
519b★Walker Karen 688-9248
520★Ragsdale Dennis B 682-1066
521★Reilly Terry C J
522 Shcoll Tom 688-3017
523★Giarla Bill
524★Morton Mary
525★Milberry Angela 688-8508
526 Crane B W
527★Gaston Whitfield 682-3857
528★Ford Billy E
530 Codding Donald
531 Nwagwu Emma 688-6942
532 Taylor Sadie M 682-2773
533 Atkins David C 688-6103
534★Andrews Harold E 682-1709
535 Chirichella Eric 688-7795
536 Waddell Henry L
538 Walker
540★Holton Mary G 682-5092
626a Mc Neal Deborah

Wm. Muirhead Construction Co. Inc.
COMMERCIAL ● INDUSTRIAL ● HIGHWAY
General Offices 682-9215
Muirhead Asphalt 682-9219
Constructors Concrete 682-9211
Building Supplies And Shop 682-9214
1435 Camden Av. At N and W R.R. (27704) P.O. Box 2012 (27702)

REALTOR®
SOUTHLAND ASSOCIATES
212 N. Corcoran St. Durham, N.C. (27701) and Duke St. at Horton Rd. Call 688-8121
Realtors and Insurors
MEMBER NATIONAL ASSOCIATION OF INSURANCE AGENTS

GREY STONE BAPTIST CHURCH
2601 HILLSBOROUGH ROAD (27005) TEL. 286-2281

GREEN ST—Contd
626b No Return
627★Mc Laurin Marva 682-2018
628★Bordeaux Joanne 688-3092
629★Parker M E
630★Page Claudia
Sessoms Billy R 682-3358
631 Sherman Mark 688-7660

RAND INTERSECTS
709 Garrett Thos E 682-9508
711a★Prolman Janet
711★Fowler Rebecca D
RUFFIN BEGINS
801 Smith Zula W Mrs 682-6096
Hardy James B 688-6424
802 Green Wood Apartments 286-3936
E1 Killian Patricia 688-2280
E2 Minton Edith S Mrs 682-4900
E3 Mac Caughelty Naomi S Mrs 682-3538
E4 Beem Karl M
803 Blackley Robt W ◎ 682-3522
804 Apartments
D1 Poss Barry 682-1392
D2★Autry R A
D3 Harris Anne P Mrs 682-0583
D4 No Return
805★Hurlburt John A ◎ 682-1641
807★Russell Robt L
808 Apartments
C1 Watkins James
C2 Blacock Cathy
C3 Kashioka Tomihide
C4 Yack John H 688-6941
811a Flaherty Richd G
811b Cheatham Leonard P
812 Apartments
B1 Barrow Robt K 688-5396
B2★Weise Debra
B3★Anderson Madaline
B4★Diener Dawn E 688-3891
813a Harbin Gloria 682-5014
813b Darrow Robt
814 Apartments
A1★Cox Janet A
A2 Waud Wm R 688-8839
A3 Cash Gaynelle F
4 Perry Irene
815★Brackett Charles L ◎ 688-9467
Brackett Eric L 682-8735
817 Beaver Katie E Mrs 688-7132
Currin Allene ◎ 682-3542
819 Bullock Florine E ◎ 682-5388
820 Bobbitt Zula W Mrs ◎ 682-2314
821 Butters Ronald R ◎ 688-6785
★Smith Barbara
822 Norman G Herman 682-3854
★Zipp John F
823★Oliver Hackey D ◎ 682-1383
824a Cooper Wm T 688-8792
824b★Brooks Susan
826a★Burke Diane M
826b Philip Rita
DUKE INTERSECTS
902 Moore Lottie F Mrs 682-4505
903 Chessman A C 682-7178
907 Walker Wm D ◎ 688-1639
909★Kahn Leslie 682-6400
910 Ross Thurman J dentist ◎ 682-4785
911 Steed John Rev 682-2970
912 Boger Wm K ◎ 682-4205
913 Capehart Albert C Jr ◎ 682-4989
914 Andrews Etoile A Mrs ◎ 682-4406
915 Cekada Louise L Mrs ◎ 286-1487
916 Harris Jerry L ◎ 688-9522
917★Richman Ralph 688-7821
918 Smullin Frank M ◎ 682-5337
919★Angle Marcia ◎ 682-9041
★Herlihey Moreen P 682-9041
921 Bumann Edmund F Jr ◎ 682-4086
922 Ice Ronald A ◎ 688-7846
924 Bernot Brandon 688-4963
927 Baldwin Edw N ◎ 682-7183
GREGSON INTERSECTS
27 1003 Boyd Eliz T Mrs ◎ 682-3008
1005 Tilley Laura L mus tchr ◎ 682-3898
1007★Delaney S
1008 Rogers Exum A ◎ 682-3096
1009★Attwell Mary A 682-3794
1010 Carroll Isabel S Mrs ◎ 682-4103
1011 Smith Wilburn A ◎ 688-1530
1012 Bennett Wm C Rev 682-4192
1013 Perkins Danny ◎
1015 Green Lurline W Mrs 682-3798
Pendergrass Marie G Mrs
1017 Baker Fred T ◎ 682-3907
1019 Austin Marie Realty Co Inc 688-2304
Austin Marie G Mrs ◎ 682-3864
1021 Berry Wm J Jr ◎ 682-6366
1022 Massengill Edwin J ◎ 682-3594
1024 Phipps John W ◎ 682-3603
1026 Erexson Jesse L 682-6276

WATTS INTERSECTS
1102a Bassett N L
1102b Thomas Everett D 682-7471
1106 Norris Ernestine H Mrs 682-6037
1108 Christianson
1110 Hundley Rose H Mrs 682-6018
1112 Billings Eva C Mrs
BUCHANAN BLVD INTERSECTS
1204 Jordan Larry H 286-1326
1206 Garner Ethel K Mrs 286-7036
1208 Eaton Mary P 286-4904
1210 Mc Lawhorn Alice L Mrs 286-2128
1212 Bloomenthal Elaine L Mrs 286-7424
1214 Meacham M Louise Mrs 286-1307
1216 Wheelous Hettie E Mrs 286-3386
LANCASTER INTERSECTS
1300 Suppiger Gerhart S 286-3125
1302 Wilson Wm C Jr 286-4126
1305 Matthews Sarah A 286-9434
1306 Raimi Frederic B ◎ 286-1020
1308 Young Bessie B Mrs ◎ 286-4174
1310 Willis Edw 286-3976
ONSLOW INTERSECTS
1400 Rudd Rex
1402 Hall Phil ◎ 286-3303
1406 Turner Bertie A Mrs ◎ 286-1978
1409a Henderson Pearline Mrs
1409b Wilson Sheila K Mrs
1410 King Leon V ◎ 286-4512
1411a Brown Elsie L 286-3091
1411b Samoska Jeffrey J 286-7860
1411c Brasher Bruce 286-3348
BERKELEY INTERSECTS
1500 Mangum Blanche A Mrs ◎ 286-0247
1502 Burnette Grace N Mrs 286-4602
1502½ Flagler Jackie
1504 Vacant
1506 Pettus Lillie M 286-7146

SEDGEFIELD ST INTERSECTS
1600 Johnson Bessie W Mrs ◎
1604 Howze Wm A 286-1083
1608a Roberts Joyce C Mrs 286-7308
1608b Bass Alice M 286-4114
1610a Green Isabel R Mrs
1610b Dixon Rosa M Mrs 286-4916
CLARENDON ST INTERSECTS
BROAD ST INTERSECTS
1806 Fuquay James F 286-9153
1821 Durham Women's Clinic phys 286-1258
IREDELL ST INTERSECTS

33

N 9TH INTERSECTS
VIRGIE INTERSECTS
CAROLINA AV INTERSECTS
2306★Conn Nellie A Mrs ◎ 286-1336
2308 Shambley Bessie L Mrs ◎ 286-4187
2309 Pittman Warren R 286-3408
Woodard Bettie 286-4734
2310 Pettiford Bobbie 286-9415
2311 Dixon Alex
Sessoms Inez P Mrs 286-3806
HALE INTERSECTS
2400 Hogan Gladys A Mrs ◎ 286-9164
2401 Ellis Artis J ◎ 286-9358
2402 Rasberry Norman R ◎ 286-4137
2403 Baker Ruth W Mrs ◎
2404 Forrest Mabel S Mrs ◎ 286-0657
Lee Walter H
2405 Hunt Alice C Mrs
★Caine Smith
2406 Duke Mollie P Mrs ◎ 286-0223
Hall Ida B Mrs 286-4871
29 2407 Davis Day Care Nursery 286-2140
Davis Rosa M Mrs ◎ 286-2140
2409 Crane Wm B
2410 Coffield Thos G ◎ 286-3691
2411★Mc Cauley Austin Y ◎ 286-2412

37

ROSEHILL AV INTERSECTS
2501 Saunders Vernon R ◎ 286-3652
2502 Tuck Terry A
2503 Mosser Evangeline 286-9229
2504 Cribb Lena R Mrs ◎ 286-0024
2505★Colture Carl W
2505b★Ellis Clyde
2507 Buchanan Bessie T Mrs ◎ 286-2413
2509 Jacobs Nancy M Mrs ◎ 286-7622
2511 No Return
OAKLAND AV INTERSECTS

69

GREEN OAK DR —FROM 800 LATTA RD NORTH

ZIP CODE 27705
5002 Thomas Hobart T ◎ 477-3067
5005 Suttle Jimmy R ◎ 477-4374
5006 Smith
5010 Dickerson David E ◎ 477-5234
5013 Johnson Ralph C ◎ 471-3103
5014 Stinson Iva N ◎ 477-4848
5017 Mann Irene M Mrs ◎ 477-6456
5021 Anderson A J Jr ◎ 477-2707
5022 O'Keeffe Patk A ◎ 477-5624
5025 Hargis Henry C ◎ 477-1374
5029★Burton M W ◎
5030 Campbell W Cole ◎ 477-0715
5033 Stafford Sue ◎ 471-1258
5034 Waters Charles A ◎ 477-6709
5037 Turnage Herschel S ◎ 477-8247
5038 Wood Jim B ◎ 477-2966
31 5041 Keize · Johannes H ◎ 477-1686
5042 Blackman Garland D ◎ 477-2995
5101 Lucas Charles M ◎ 477-6597
5102 Byham Frank D ◎ 477-2731
5104 Wells Kenneth M ◎ 477-3639
5105 Judd Billy D ◎ 477-3528
5109 Galloway Ralph L Jr ◎ 477-6519
5110 Smith Call S ◎ 477-3397
5113 Hobgood Edward B III ◎ 477-8959

DURHAM AWNING COMPANY Inc.
F.L. BRANTLEY
Canvas, Aluminum and Fiberglass Awnings
Aluminum Siding — Custom Venetian Blinds — Storm Windows and Doors
705 FOSTER ST. (27701) TEL. 688-4536

MEMBER FDIC
The Willing Bank
Liberty Bank
& Trust Company
Drive Up Service
From 8 to 6
TEL. ALL LOCATIONS 683-2531
621 Vickers Av. 500 Morgan St.
4251 Roxboro Rd. P.O. Box 2089 (27702) 1926 Holloway St.

OLIVETTI SYSTEMS
ROWE BUSINESS EQUIPMENT
2514 University Dr. (27707) 489-2319

PINE STREET TAXI
For Quick and Courteous Service
Phone 688-1394
1102 S. ROXBORO ST.
DURHAM, N.C. (27707)

J. Southgate & Son
INCORPORATED
Established 1872
INSURANCE SPECIALISTS
FIRE — CASUALTY — AUTOMOBILE — BURGLARY
BONDS — MARINE — HOSPITALIZATION — HEALTH and ACCIDENT — LIFE
1013 Broad St., P.O. Box 1651 (27702)
Phone 286-2905

GREEN OAK DR—Contd
5114 Mullins James R ◎ 471-2255
5127 Under Constn
5128★Wrenn E M ◎

40

GREENBRIAR RD —FROM MIAMI BLVD SOUTHEAST

ZIP CODE 27701
1601 Rochelle Hidy L ◎ 682-3032
1603 Best Plumbing Co contrs 688-7675
1605 Cooke Geo W Jr ◎ 688-1232
1609★Leclair Thos J 688-1531
1611 Ramseur Diane
1613★Melvin Robt E 682-8516
1615 Vacant
1617 Cole Robt 688-5138
1619 Mc Leod Harvey C Jr ◎ 682-7167
1621★Andrews Lalah B ◎ 682-7205
1622 Isaacs Esther M Mrs ◎ 688-5764
1623 Lamm Charles R ◎ 682-1361
1624 Vacant
1626 Scott Mae Q Mrs ◎ 688-2671
1627 Thornton
1628 Vacant
1629★Appel Kenneth C ◎ 682-7746
1630★Mixon Alta
1631★Tilly Emmette
1632 Clements Claude T ◎
1633 King Richd L ◎ 688-7724
1634★Rainey Howard
1635★Farrar Marie
1637 Mims Bernice H Mrs ◎ 688-2865
1639 Vacant

36

GREENLEAF ST —FROM TATE NORTH 1 WEST OF AVONDALE DR

ZIP CODE 27701
1602 Boyter G Keith ◎ 682-1476
1603 Day Roy W ◎ 682-6490
1604 Francis Earl R ◎ 682-3470
1605 Freeman Wm L ◎
1608 Chapman Myron E ◎ 688-0684
1609 Mc Dermott Margt P Mrs ◎ 682-1052

41

GREENWOOD DR —FROM ELGIN WEST 1 SOUTH OF LEON

ZIP CODE 27704
304 Brown Commodore J ◎ 477-4130
306 Walters Wm G ◎ 477-7407
308 Shaw Ormond O Jr ◎ 471-1966
309 Foye Danl L 477-7995
310 Stanfield James A ◎ 471-1320
311 Wilkerson W V photog ◎ 477-0233
312 Mc Donald's Wholesale novelties
Mc Donald Hubert F ◎ 477-3129
313 Sellers Jewel 477-2753
314 Thomas Michl G ◎ 477-3541
315 Bumpass Bryon J ◎ 477-6983
317 Buckner Carl R ◎ 477-8760

9

GREGSON ST N —FROM 814 W MAIN NORTH 1 WEST OF DUKE

ZIP CODE 27701
108 Ilderton Dodge (Car Lot)
109 Nance Restaurant 688-6546
121 Clear-Vue Glass Service Inc 682-5597
Jazabelle's Hair Studio 683-2382
MORGAN INTERSECTS
209 Norman's T V Service 682-8261
211 S & W Tailors 682-6834
213 Vacant
215 Hayes Dental Art Studio 682-5410
219 Morris Chiropractor Clinic 688-2696
229 Graphic Reproductions Inc 688-2389
Steel-Guard Security Co Inc 688-8059
233 Manpower Temporary Services Inc
employment agcy 682-0396
235 Hodges Saml C Jr archt 682-0379
LAMOND AV INTERSECTS
301 Christian & Missionary Alliance
Church 682-2657
303★Dunn Bill
305★Zimmerman Bruce
307★Hollar Barry 688-7090
309★Mc Leod Kath 688-9273
311 Schofield Wm M ◎ 688-1471
GLORIA AV BEGINS
401 King Anne H 682-1087
401½★Watson Sylvia F 682-1049
403 Williams Patricia
403½ Rippey Gary 682-8328
405★Blatz Mary F
407 Leigh Eva 682-2855
409 Mock Norman C
409½ Suggs Leeward B 688-1089
411 Loch Laura S 688-5681
MINERVA AV INTERSECTS

W TRINITY AV INTERSECTS
600★Freeman Laura A
602 Vacant
604★Roy Donald F 682-6569
606★Richards Lois M 688-6014
608★Brooks G J
610 Harris Victor B
612 Apartments
1★Stutling Claude N Jr 682-5139
2 John G
3★Moll Maria E 688-0563
4★Burke Geo M
5★Rollins Paul C 682-5139
6 Donnell Bob E
7 Fletcher Aleise C Mrs 682-7434
8 Wall Kenneh O 682-3049
MONMOUTH AV INTERSECTS
705 Eakins Paul
DACIAN AV INTERSECTS
720 Seven-Twenty Apartments 682-6629
1★Howls Thos
2 Sharon Reba V 682-3856
3 Rose
5★Barnum Dave
6★Denton Sarah 688-4916
7 Vacant
8★Rubin Stewart
10 No Return
11 Gworek Paul 682-6797
12★Shands Orphan 688-3090
13 Lipscomb Barbara J
14★Hocutt Potter
15 Gary Pamela J 688-0525
16 Hindus Jack 682-4642
17★Zinn Douglas 688-5457
18★Davidson Allen 682-3489
Garison Barry
806 Bickett The apts
1 Jaslove Stewart 688-4276
2 Rigsbee Bobby 682-7528
3 Campbell Mabel Mrs 688-6926
4 Matthews Edith 682-6002
5 Prodka Steve 688-6674
6 Keough David 688-8598
7 Mc Kenzie Robt G 688-6456
8 Rigsbee Donnie L
9 Wrenn James W 688-7694
10 Johnson Deborah J
11★Walsh A T 688-1645
12★Krumperman Kurt
URBAN AV INTERSECTS
904 Williams Joyce P Mrs 682-5081
905 Stone Nancy E ◎ 682-5288
906 Vacant
907 Little Elmer C ◎ 682-0265
909★Hunsinger John S ◎
910 Huggins Marion D ◎ 682-6406
911★Amick T L ◎

27

MARKHAM AV INTERSECTS
1001★Hoddinott Thos E
1007 Mitchell Donald H ◎ 682-3100
1008★Pratt Paige T 688-0237
1010 Boone Elgie C Mrs 688-6191
1012 Ruth's Beauty Shop 682-6592
Granville Ruth R Mrs ◎ 682-6592
1013 Adler Sharon C 688-3752
GREEN INTERSECTS
1102 Plaugher Richd N ◎ 682-6408
1103 Richardson Lawrence M Jr ◎
682-3387
1104★Hatfield Cath ◎
1105 Triplett Suzanne E 682-0231
1106 Lassiter Bobby R ◎ 682-2936
1107 Lyon Mattie R Mrs ◎ 682-3308
25 1108 Stanley Flora W Mrs ◎ 682-3411
1109 Gornto B W 682-3376
1110 Robertson Raymond L ◎ 688-5892
1111 Newson Henry W ◎ 682-6812
1112 Tew Wm A ◎ 682-3275
DEMERIUS INTERSECTS
1201 Gary Joseph N Jr ◎ 682-6629
1202★Green Mary 688-9572
1203 Bumgardner Larry T ◎ 682-6466
1204 Labarthe Robt W ◎ 688-0279
1205 Kirkland Margt C Mrs ◎ 682-6550
1206 Levy's Beauty Shop 682-6379
Cook Wm F Jr ◎ 682-6379
1207 Ervin Louise R Mrs ◎ 682-6544
KNOX INTERSECTS
1308 Freeman Homa J ◎ 682-6423
1312 Malone J Robt ◎ 682-6362
1313 Newmann Dwight ◎ 688-6618
1314 Ribet Lee F ◎ 682-6364
1317 Wiggins Eliz B Mrs ◎ 682-3726
1318 Repass Emma G Mrs ◎ 682-6253
Mc Kiver Gurney J 682-6253
1320 Campbell Joy 682-4088
ENGLEWOOD AV INTERSECTS
1401 Markley Julia M Mrs ◎ 682-6268
1402★Smoake Gladys C Mrs ◎ 688-3094
1405 Donohue Joseph K ◎ 688-3000
1407 Baacom Robt L ◎ 688-3997
1409 France Donald D ◎ 688-3904
1410 Triangle Limousine Service 688-3873
Wright Donald M ◎ 688-3873
1411 Lecky Hugh F Jr Rev ◎ 688-3782
1412 Glenn Henrietta S Mrs ◎ 688-3811
1414 Turner Eva Dell W Mrs ◎ 688-2290
1415 Raba Ernest A
1422 Carlton Ivey M Mrs ◎ 688-2807
CLUB BLVD INTERSECTS
1516 First-Citizens Bank & Trust Co
286-0781

11

GREGSON ST S —FROM 900 W MAIN SOUTHWEST

ZIP CODE 27701
112 Liggett & Myers Inc stge
113 Mce-Durham Laundry Co 682-6177
W PEABODY INTERSECTS

Joe S. Davis & Associates, Realty
113 Orange St. • P.O. Box 2127 • Durham, N.C. 27702 • Ph. 688-2426
JOE S. DAVIS, President
REAL ESTATE
SALES — PROPERTY MANAGEMENT

Dutch Boy
DUTCHVILLE BUILDERS SUPPLY, Inc.
COMPLETE LINE OF
BUILDING SUPPLIES - PAINTS - HARDWARE
PHONE 528-1591
Lake Rd., P.O. Box 705 — Creedmoor, N.C. (27522)
JOHNS MANVILLE JM PRODUCTS

S GREGSON ST—Contd
SOU RY UNDERPASS
W PETTIGREW INTERSECTS
201 Ingold Tire (Stge)
205 Vacant
208 Ingold Tire (Stge)
209 Sugg Robt W dentist 682-3363
Griffin W Kimball dentist 688-3031
BURCH AV BEGINS
MEMORIAL ENDS
306 Medical Arts Building The
FLOORS
1st Fl Durham Child Care Center P A phys 688-6349
Culton Yowell & Baker 682-5515
2d Fl Durham Medical Arts Ob-Gyn Associates P A phys 682-5515
Glasson John phys 688-1059
Lang Steph N phys 682-6375
2d Fl Durham Internal Medicine Assn phys 682-5561
Adkins Culton Yowell & Barker phys 682-5515
316 Chalen Apartments
1 Tyler Elsie Mrs 688-2150
2 King Ethel T Mrs 682-3596
3★Baucom Thos Mrs 688-3467
4 Britt Dorothy M Mrs 682-8631
CHAPEL HILL INTERSECTS

46

GRETMAR DR —FROM RIDGE RD WEST 2 SOUTH OF CORNWALLIS RD

ZIP CODE 27705
2808★Douglas Ray W ◎ 493-1312
2809★Wilkerson C H
2812 Covington Robt J ◎ 489-4531
2816 Decedue Charles J ◎
2902 Hammond Wm M ◎ 493-2198
2905 Shore Vollie A Jr ◎ 489-4394
2909 Mathews Ned L Rev 489-2513
2912 Wilkerson Cecil H ◎ 489-5345
2913 Worthington Geo rental estate ◎ 489-1797
2918 Love Thos A ◎ 489-6992
2920 Bonneau Vernal G ◎ 489-4620

34

GROVE ST —FROM LEE NORTH 1 EAST OF N ALSTON

ZIP CODE 27701

55

GUERNSDEL ST —FROM WINDGATE ST EAST

ZIP CODE 27705
2010★Rigsbee Bobby S ◎ 383-5404
2015★Walker J C ◎
2018★Brewer C L ◎

29

GUESS RD —FROM 1407 WATTS NORTHWEST

ZIP CODE 27701
W CLUB BLVD INTERSECTS
1500 Northgate Exxon Service Center gas sta 286-2876
1520 Shaw Decorating Co Inc 286-7711
Shaw Paint & Wallpaper Co Inc 286-2218
Shaw Fence & Aluminum Products 286-2218
BUCHANAN BLVD INTERSECTS
1603 Irene's Studio Of Dance 286-4771
Lyckan Development Corp 286-4771
1620 Sears Roebuck And Co
Sears Auto Service Center 286-0741
LANCASTER ENDS
BERKELEY INTERSECTS
1800 Hilliard Keith 286-1817
1802 Martin John R ◎ 286-4361
1804 Cates Elma P Mrs 286-1423
1805 Thompson Eddie L
1806 Coghill Real Estate Co 286-5594
1807 Howell Mary H Mrs 286-4082
1808★Lattertoh Buddy L 286-3432
1810 Maddox Marvin E Jr ◎ 286-4156
1811 Parker Pauline T Mrs ◎
1813 Moore James C 286-9849
1815 Durham Detective Agency & Guard Serv Inc 286-4829
Holt Jack A ◎ 286-4829
1816★Comfort Benj J 286-1308
1817 Shuford Jack H ◎ 286-4828
1818 Presley Garvey 286-0323
1820 Harris Mabel B Mrs ◎ 286-4925

35

SEDGEFIELD BEGINS
1901a Royster Bettie J
1901b Dominick Mary
1903 Ellis Claiborne E 286-3528
1904 Lowder Real Estate Co Of Durham Inc 286-4491
1906 Beltone Hearing Aid Service 286-3540
1908 Blackmon Allen P 286-4121
SEDGEFIELD INTERSECTS
1909 Weaver Flonnie V Mrs ◎ 286-7148
1915 Vacant
CLARENDON INTERSECTS
HILLCREST DR BEGINS
2009 Etna Service Station 286-2521
2014 O'Neill's Kwik Korner gro 286-0319
Southern United Consultant Corp 286-0319
Typewriter Exchange The 286-0319
2016 Birney Bob Music Center 286-9055
2021 One Hop Food Mart 286-9962
2022 US Social Security Admn Dept H E W 286-5441
2030 Denson Printing Co 286-1361
Glasgow's Color TV Service 286-7971
2106 Circle K Service Station gas sta 286-3138
BROAD ENDS
NEWTON BEGINS
2117 Guaranty State Bank
2121 Commonwealth Construction Co 286-5411
Perkin-Elmer Instruments scientific instruments 286-3371
Century 21 Rogers & Robbins 286-5511
2122 Hardee's Restaurant 286-7123
2125★Bailey Annie L
2131 Jones Ruby L Mrs 286-4292
2135 Keaton Ralph J Jr ◎ 286-7394
HILLCREST DR ENDS
2200 Harris Seth T ◎ 286-1022
2202 Thomas Tammy L 286-3688
2203 Keaton Wm M ◎ 286-4032
2204 Haywood Rubye M Mrs ◎ 286-4800
2205 King Rayford J ◎ 286-4603
2206 White Charles E 286-3848
2207 Jones Marshall C ◎ 286-1529
2209 Keaton Ralph J ◎ 286-3060
2210 Dameron Ken
2213 Brodgen Wm 286-9237
FOREST RD ENDS
WAGONER BEGINS
2334 Mc Broom's Rentals Inc equip 286-4414
Empire Draperies Inc 286-2710
Inquiry Book Store 286-3501
2337 Econo Travel Motor Hotel 286-7746
2403 Guess Road Laundromat
2405 Swan Cleaners & Laundry 286-2683
2409 Ace Rental Center 286-1807
Rentals Center Of Durham Inc equip rentals 286-1807
2410 Lyons W C True Value Hardware 286-4436
2413 Guess Road Animal Clinic 286-5413
2415 Steverinos Delicatessen
2425 Peppi's Pizza Den 286-9857
LAMAR BEGINS
2500 State Farm Insurance Co 286-3196
Guess Road Beauty Salon 286-9242
Triad Inc genl contrs 286-3285
2506 H & S Auto Parts Inc 286-0797
2511 Waffle Shoppe
2516 Guess Road Exxon Station 286-2729
2517 Carolina-Duke Motor Inn 286-0771
Cotton Grant Realty
Fields Earl Realty
2601 Wade's Texaco gas sta 286-3146
2606 Pizza Hut 286-7070
RALEIGH HWY INTERSECTS
I-85 INTERSECTS

53

CITY LIMIT
US HWY 70
INTERSTATE HWY 85
2705 Ramada Inn Inc motel 477-7371
Ramada Inn Restaurant 477-7371
2709 Crabtree Exxon Servicenter gas sta 477-6486
2710 Servicetown 66 Truck Stop 477-2420
Honey's Drive-In 477-2181
2715 Dossett Grover N ◎ 471-1140
Jado Realty
Dossett Sales Company
2719 Variety Pic-Up 477-5667
2720 Fast Fare Convenient Store 471-9973
2724 Guess Road Gulf gas sta 477-3173
2727 Guess Road Amoco Service Station 477-1656
2728 Weiner King 471-3606
WOODMONT DR INTERSECTS
ALBANY ST ENDS
2801 Hester Clyde J ◎ 477-4516
2802 C G R Medical Corp x-ray sups 477-2178
2806 Western-Southern Life Ins Co 477-1877
2808 Roberts Gladys B Mrs ◎ 477-6355
★Cates Mona Lisa
2809 Bethany United Methodist Church 477-6659
2812 Prestige Shop 477-4562
Tommy's Barber Shop 471-4319
Janice's Cross Stitch Patch 471-4124
Market Place The 471-3049
2813 Smith Michl 471-4782
DUKE HOMESTEAD RD BEGINS
2911 Hunt Robt H ◎ 477-3922
2911½ Mitchell Garland T 477-6039
2913 Mc Lain Page Mrs ◎ 477-8003
2915 Keaton Fred L ◎ 477-6920
2917 Herndon Otho K Jr ◎ 477-2925
2919 Paschall Michl D 471-2097
2920 Holland's Carpet & Tile Company
2925 Kirkland Mary A Mrs ◎ 477-2010
2926 Booth Vallie W Mrs ◎ 477-4722
FAWN RD INTERSECTS
3002 Bee's Hairstyling 477-2292
3003 Hall Ruth Florist 477-3514
Hall Ruth Florist (Overflow)
3006 Vacant
3007 Vacant
3010 Golden Touch Carpets Inc 477-9828
3013 Leathers TV Services 477-7357
KIRK RD BEGINS
3102 Guess Road Baptist Church 477-4893
3105 Crabtree Associates real est 471-2129
3106 Vacant
3107 Vacant
3109 A & A Style Shop & Beauty Salon 477-2301
3112 Taylor Kath M ◎ 477-8673
3113 Sherron Fred G ◎ 477-3947
3114 Vacant
3115 Rhew Tile & Carpet Co 477-8711
3117 Garden Center The 477-9871
3118 Bradford James H ◎ 477-1787
3119 Hairport 477-7725
LOMBARD PL INTERSECTS
3200 Bradford Annie E ◎ 477-3252
★King Calista L Mrs 477-2298

Associated Scaffolders and Equipment Co., Inc.
RENTALS — SALES
GENE HAWKINS — TOMMY HAWKINS
544-46 Foster Street (27701) Tel. 682-2655

Cricket Inn
"Where Everything's Cricket!"
I-85 and Hillandale Rd. P.O. Box 2701 (27705) Office Tel. (919) 383-2549

ANDREWS & RIGGSBEE TRACTOR CO. INC.
FORD — KUBOTA — SNAPPER — STIHL
SMALL ENGINE REPAIRS
South Greensboro St. Carrboro, N.C. (27510) Phone 942-3146

Builder
Realtor
James Hill Realty
MLS
James Hill
REALTOR®
1912 Lamar St. Durham, N.C. (27705)
Phones Office 286-5531 Night 477-2557

LAKEWOOD
Durham's Family Shopping Center
SHOPPING CENTER
Acres of Free Parking!
Tel. 489-7805
Durham, N.C. (27707)

GUESS RD—Contd
3202 Vacant
3204 Byrd James H ◎ 477-0903
3205 Fletcher Construction Co 471-1596
Century 21 M D Fletcher Associates 471-1596
Fletcher Construction (Overflow)
3206 Hutchins Nello L ◎ 477-3675
3207 Holloway Peggy Realty 477-3212
3208 Par Construction Company Inc 477-8895
Camelot Realty 471-3375
3209 Williamson David L chiro 477-0950
3211 Larry's Hair Styling 477-0459
3212 Dick Franklin D ◎ 477-4524
3216 Pilot Life Insurance Co 477-9831
3218 Barton Electric Construction Co Inc 477-1040
3219 Dunn Robt L ◎ 477-2507
★Regan Michl 477-1104
3222 Vacant
3225 Moore Guy T Jr ◎ 477-4542
CARVER EXTN INTERSECTS
3300 A & P Food Stores 477-5101
Cannady's Bruce Cleaning Center 471-9931
Aiken TV Sales & Service 471-1948
Adorn Beauty Salon 477-7433
3300-f Tru-Life Ceramics 477-0521
3300 Drop Inn Of Durham Inc The
Relax-A-Rama Social Club
Half Price Books
3301 Guess Road Union 76 Service 477-2680
3305 Seven-Eleven Food Store 477-9954
3310 A A Appliance Co 471-4350
3311 Acorn Family Restaurant The 477-9879
3312 Lawson TV & Appliance Sales & Service 477-1338
3314 Medicine Shoppe The 471-4471
3316 Howard Les Music Center 477-0708
3318 Andrews Geo 477-4515
3321 Riddle Moody D ◎ 477-4413
3322 Brackett Charles L 477-4327
3324★Long Lee Ann
3325 Metalcraft Fabricating Co 477-2117
3328 Dickerson Ozie G ◎ 477-4226
ELLEN ST BEGINS
3402 Barns Maggie L Mrs ◎ 477-2042
3405 Rotha Charline T 477-6264
3407 Smith Shirley 477-2402
3408 Black Dorothy B Mrs ◎ 477-1053
3411 Solomon
3413 Bradshaw Thos C 477-4253
3415 Sellers Edw M
3417★Maysilles Duncan
3419 Marlin Rachel L Mrs ◎ 477-2595
CAMMIE ST INTERSECTS
3500★Thompson John W
3501 Blalock Fred G ◎ 477-3040
3505 Mc Pherson Lois W Mrs ◎ 477-2366
3507 Maysilles Duncan 477-6503
3508 Sheetrock Construction 477-1252
3509 Lawrence Maybelle H Mrs ◎ 477-3356
3511 Apple Flavious J ◎ 477-3642
3512 Perry Randy
3513 Rasberry Philip P ◎ 477-2457
3514★Paschall Lottie W 477-0783
3516 Moore Berta F Mrs ◎ 477-3451
3517★Boteler Doris B ◎ 477-0870
3518 Buchanan Estelle G Mrs ◎ 477-3256
3519 Carden Arlie W 477-8207
3520 Godwin Essie S Mrs ◎ 477-8432
3523 Rose Monroe W ◎ 477-2021
3527 Garris Gladys M Mrs 477-3849

KIRKWOOD DR INTERSECTS
3602 Griffin Lucille M Mrs ◎ 477-3221
3603 Bumpass Elmer D ◎ 477-3949
3610 Guess Road Cabinet & Building Supply Co Inc 477-2014
3616 Anderson Joseph R ◎ 477-3266
3620 Satterfield Henry G ◎ 477-3352
3624 Carter Edna J 477-5834
3626 Autry Raeford A ◎ 477-3247
3629 Clark Charles W Jr ◎ 477-3951
3630 Atkins Robt A ◎ 477-5629
3633 Hunt Virginia B 477-3648
3634 Autry Alf K ◎ 477-2095
3636★Autry Hollis D ◎ 477-8425
3639 Duncan Kirk M ◎ 477-4443
3640 Prelozny Peter A 477-3544
3642 Mac Queen Jimmy 477-3940
3644 Vacant
3645 Woods Jackie Realty 383-4823
3648 Pearce Alvin E 477-2892
3651★Glowson Danl ◎
3652 White Julian A ◎ 477-2922
3655 Mc Kee Luther D ◎ 477-4491
3659 Barrett Wiley O ◎ 477-7469
3660 Tynes Parker L ◎ 477-2391
3661 Mc Kee Wm H ◎ 477-1851
3665 Byrd Leno 477-0234
3666 Clegg's Termite & Pest Control Inc 477-5722
Darst Glenn A Realty Inc 471-1573
3667 Johnson Lucille
3669 Browning Wm T ◎ 477-2891
3671 Whitfield Ralph M ◎ 477-0201
3672 Keith James H ◎ 477-2645
3675 Word Stuart F ◎ 477-5279
3676 Hester John C 477-4726
3680 Rigsbee W Hubert ◎ 477-2245
3683 Clarke James B 477-5428
3684 Bivins Alice A Mrs ◎ 477-2345
3687 Walls Leona J Mrs ◎ 477-3743
3690★Thompson Donald W
3691 Childers Jerry ◎ 471-4785
3698 Raynor Henry N ◎ 477-2400
CRYSTAL LAKE RD BEGINS
3701★Ervin Bill
3703 Smith Ralph B ◎ 477-2367
3705★Hudson Johnny 477-5972
3714 Mc Broom Ruth G Mrs ◎ 477-2596
3715★Hawkins Michl S 477-3952
3718★Kohler David C 477-3625
3719 Mc Kee Emma H Mrs ◎ 477-0069
3725★Addison Paul L ◎
3727 Northgate Paint Co Inc contrs 477-2714
3752 Beane H Edw ◎ 477-3794
3758★Browning Jerry 477-1085
3764★Bleecker Gary 477-3159
3784★Turner Roby Rev 471-2771
3788 Bass John A 477-7688
3790★Ramsey Janet
3792★Hedrick Richd M 471-1812
3798 Clark Mollie B Mrs 477-3073
Riley Myrtle E Mrs
3812★Mc Minds Garry
3866 Reavis Thos B 477-2394
3868★Perry Faye
3870★Jordan Pat
3906 Hunt Mary L Mrs ◎ 477-3996
ROSE OF SHARON RD INTERSECTS
4000 State Dept Of Corrections (Prison Unit 4210) 477-2314
State Dept Hwys (bridge supt) 477-2814

28

GULF ST —FROM ½ BLOCK NORTHEAST OF 2219 KATE SOUTHWEST 1 WEST OF 520 S BRIGGS AV

ZIP CODE 27703
512 Vacant
540 Smith James A & Son Inc plstrs 596-8289
KATE BEGINS
600 Fowler M M Inc oils-fuel 596-8246

19

GUNTER ST —FROM 1200 KENT WEST AND NORTHWEST

ZIP CODE 27707
1401★Evans Saml ◎ 489-8367
1403 Jones Bessie S Mrs
1404 Vacant
1405 Langley Susie Mrs 489-1179
1406a Burnette Edw S
MORELAND AV INTERSECTS
1505a★Tyson J M
1505b★Holloway Pearly 489-8312
1507 Green H S
★Horton Theodore 489-1045
ROSEDALE AV INTERSECTS
1603a Holeman Mary
1603b Rogers Annie T Mrs
1605a Jones Barbara A
1605b★Roberts Chester
1607a Mc Arthur Alethea 489-2797
1607b★Royster James C
1609a Toomer Sharon
1609b Trull Tillie 489-4648
STAGG BEGINS
1700a Patterson Anna 489-8166
1700b★Foster Charles 489-9442
1701a★Caudwell Sharon 489-3991
1701b Florence James T 489-6971
1702★Covington James
King L D
1703a Pettiford Bryant 489-3881
1703b No Return
1705a Pittman Linda 489-6462
1705b Watson E O 489-7676
1706 Capps Cath 489-5038
1707a Sumpter James 489-4008
1707b Williams Carnell
1709a Bullock Rosalind 493-1221
1709b Thornton Fredk
1709c★Hester Shirley 489-5325
1709d★Thomas Willie
1710 Evans Lonie S Mrs 489-4466
1712 Williams Perlean Mrs 489-4750
CHAPEL HILL RD INTERSECTS

10

GURLEY ST —FROM 600 CARLTON AV NORTH 1 WEST OF ELIZABETH

ZIP CODE 27701
FOREST ENDS
501 Mills Robert ◎ 682-7245
503 Shaw Jennie S 688-7965
506 Melton Inez L Mrs 682-5992
507 Greer Willie M Mrs ◎ 688-7047
508 Vacant
510 Bethea Rose Mrs 682-0600
511 Ray Mary
PRIMITIVE INTERSECTS
512 Williams Ethel Mrs
513 Baxter Robt L
MALLARD AV INTERSECTS
601 Ellis Mary

The Showrooms of Fine Furniture and Carpet
Style Craft Interiors
Durham Chapel Hill Blvd.
HOURS: Mon., Tue., Wed., Fri. from 9 to 9
Thru. and Sat. 9 to 6
Call Durham 489-9191
Or Chapel Hill 929-7200

THE MUSIC SERVICE INC.
INSTRUMENT LOCATING SERVICE BROKERS OF USED MUSICAL INSTRUMENTS
BUY, SELL, TRADE OR CONSIGN
706½ 9th St. (27705)
Tels. 286-9897 and 286-3530

GURLEY ST—Contd
603 Delgado Ruth H Mrs
606a Holeman Esther L 688-5447
CANAL INTERSECTS
804 Sellers Estelle Mrs 688-4403
GRAY INTERSECTS
905 Hatcher Geo E ◎ 688-6051
908 Jackson Geo M 682-6315
910 Spruill Mary H Mrs 688-1678

34

DOWD INTERSECTS
1006 Burnett's Beauty Salon 688-4928
Burnett Albert F ◎ 688-4928
1007★Davis Junius M 682-5618
1008a Vacant
1008b Vacant
WAKE PL BEGINS
1012 Holloway Ethel G ◎ 688-4811
Moss Hazel
1014 Hart Eula H Mrs
HAYWOOD ENDS
1102★Duffia Walter 688-5043
1104 Jones Elbert 682-9414
1106 Johnson Fredk L
LEE BEGINS
1113 Hester Robt 688-5367
1114 Allison Dovie H Mrs 688-3773
1115★Pulliam Margt
1116 English Robt R ◎ 688-8476
1118a★Barker Levell
1118b No Return
1119 Lynchburg Apartments
1 Burns Willie 682-7233
2 Lewis Joe C
3 Vacant
4★Jones Larry 688-0144
5★Richardson Wm
6 Gallimore Mary C Mrs
7 No Return
8★Watson Paul M
9 Turrentine Mamie
10 Brown Annie
11★Thompson James R 688-6176
12 Miller Dannie
13 Vacant
14★Royster Arth 688-5022
15★Tart Keller
16★Wilcher Julie
1120★Phelps Leroy
1123 Bass Mozella
1124 Ivey Otho ◎ 682-0634
GEER INTERSECTS

30

GUTHRIE AV N —FROM 2118 E MAIN NORTH 1 EAST OF N DRIVER AV

ZIP CODE 27703
102 Hunsuckle Margt L Mrs
104 Evans Pauline D Mrs 596-8734
Walker Don
107 Clark James T ◎ 596-5631
108 Howard Edw C
109★Ross Claiborne ◎ 596-5191
110 Kates
111 Burcham Cellie W Mrs ◎ 596-5555
112 Sumner Albert ◎ 596-7943
113 Mc Corkle G E ◎ 596-5242
114★Joyner Robt ◎ 596-6537
201★Batten Rex
201½ Warren
203★Dixon Willis O 596-5087
204★Haynes Johnathan
206★Lunfords Michl
207a Bryant Donny L 596-4587
207b★Carters Melvin
208 Haynes John J 596-4846
209 Ray Ennis B ◎ 596-6982
211 Watkins Geo D 596-5055
212★Dillon Mark L 596-2614
Gilmore Cleo D 596-3476
213 Brawley W Clyde ◎ 596-5956
214 Daniel Minnie R ◎ 596-7261
216 Harris Freddie A ◎ 596-2965
301 Scoggins Refrigeration Service 596-5119
Scoggins Cecil H ◎ 596-6555
303★Allen Bobby
304 Scoggins Clyde D Jr ◎
305 Vacant
306 Lassiter Myrtle I Mrs ◎ 596-1495
307 Goff Archie 596-8894
308 Lockamy Joyce M ◎ 596-2655
309 Vacant
310 Williams John W paint contr ◎
596-5616

34

324★High Kathy
TAYLOR INTERSECTS
401★Upchurch Irene
402 Gibson Maude D Mrs ◎ 688-3071
404 Freeman Thos E ◎ 682-0230
405★Wiggins Virginia ◎
407★Gunter James P
408★West Valarie
408½ Giles Wm W
409 Vacant
410a★Evans Helen
410b★Ward Phyllis 688-2854
411 No Return
412 Fortner Rachel P Mrs ◎
413a★Davis Nellie
413b★Joyner Nannie
414a Boone Carolyn
414b Vacant
415 Morgan Irving W ◎ 682-4808
416a★Poole Pearl
416b★Appel Edna 682-7165
418 White Cath E Mrs ◎ 682-7207
420a★Burton Betty V 682-8463
420b Vacant
422 Langdon Wade
SOUTHGATE INTERSECTS
500 Honeycutt Marvin L ◎ 688-1898
501 Abernethy Clinton A ◎ 682-0723
502★Crabtree Richd ◎
503★Hopkins Lois ◎ 682-9078
504 Abernathy Dorothy B Mrs ◎ 688-2210
505 Smith Dixie W Mrs 688-6241
505½ Cline Mae B Mrs 682-2792
506★Haithcock Dorothy M
507 Freeman Thos 688-8594
507½ Owens Charles L ◎ 682-1751
508 Hill Clarence M ◎ 682-1960
509 Jones Cecil R ◎ 688-6637
510 Mc Lean Howard W ◎ 688-1872
511 Harris John W ◎ 688-2251
512 Wilson Nellie Mrs
513 Clark Kimberly ◎ 682-5118
514 Lanier Earl E ◎ 682-0565
515 Isenhart
517 Hicks Larry L 688-8887
518 Tew Ernestine W Mrs ◎ 682-1622
523 Parker Joseph C
LIBERTY INTERSECTS

70

700 Honeycutt Parks H ◎
703 Combs Jasper ◎ 682-4362
703½ Russell Lola C Mrs ◎ 688-2674
705 Haynes Alice F Mrs 688-5810
705½★Haynes Ronald
707★Cole Laster
707½ Vacant
710 Hall Mary E Mrs 688-2673
LATHROP INTERSECTS
801 Massey Annie R 688-8643
801½ Johnson Ruby A Mrs ◎ 688-6166
803★O'Brian Allen
HOLLOWAY INTERSECTS
908 Worrell Lillian C Mrs 682-6365
908½ Branch Mary D
910 Hewitt Robt L 682-0517
911a★Davis Virginia
912★Williams Lillian
912½ Davis Lydia Mrs 688-3937
FISKE BEGINS
1004 Parker Henry L ◎
1006 Cohen T June
1007 Parks Patricia A 688-5705
1007½ Waller Sadie L Mrs
1008 Taylor Robt A ◎ 688-5609
1009 Jackson Garland C ◎ 682-7641
1012 Gregoris Coula S Mrs ◎ 682-1315
1013 Mc Cubbins James H III ◎ 688-7482
1100 Daves Mary B Mrs ◎ 682-4392
1101 Parrish Josephine C Mrs ◎ 688-1713
1102 Daves Myrtle N Mrs ◎ 682-4400
1103 Dunnagan Ted L ◎ 682-7961
1104 Wethington Laurie G Mrs ◎ 688-4983
1105 Daves Walter M ◎ 682-7061
1106 Ferrell Carl G ◎ 682-4150
1107 Hinton Nora M Mrs ◎ 682-5839
1108 Cockrill Elsie ◎ 682-1906
1108½ Jordon Robt
1109 Crabb Willis G
1110 Vacant
1110½ Butler W D 682-1570
1111 Ketner Geo M ◎ 688-0177
1112½★Bescher Althea M 688-7569
1113 Mayse Bernard U 682-8217
1114★Blanchard Edw V 688-9204
1115 Lawson Mack 688-1844
1117 Collie Charles H ◎ 682-8498
EVERGREEN ENDS
1200 O'Mary Margt G Mrs ◎ 688-4055
1202 Porter Tiny M Mrs ◎ 688-7578
1207 Kerr Ethel P ◎ 682-7011
1209★Brown Timothy
1211 Hastie Bruce 688-7432
1213 Dyke Lane 682-8802
1215 Mc Daniel Hyland R ◎ 688-1571
JUNIPER INTERSECTS
MIAMI BLVD INTERSECTS

28

GUTHRIE AV S —FROM 2200 E MAIN SOUTH

ZIP CODE 27703
101 Mathews W W
105 Fowler Benney E ◎ 596-1106
106 Community Store gros
107 High B D Mrs 596-4991
111 Brown Garrett P ◎ 596-5885
115 Hall W Thos Jr ◎ 596-6401
117 Creason Paul F ◎
118★Curry Charlie ◎
119 Stubblefield Harry P ◎ 596-1155
120★Rhodes James ◎
121 Austin Allen D Jr ◎ 596-6360
123 Cates Rose F Mrs ◎ 596-5924
HART INTERSECTS
201 Hinson Charlie E 596-5944
202 No Return
203 Woodell Lillie M ◎ 596-6161
204 Morgan Pearl Mrs ◎ 596-5469
206 Hall Emma ◎ 596-5461
207 Glover Ceda ◎ 596-8956
208 Pruitt Eliz R
209 Jenkins Mary W ◎ 596-1228
210★Mc Duffy Wm ◎ 596-0809
211 Beck Joseph T ◎ 596-5962
212★Lunceford Donna G ◎
213 Franklin Furman F ◎ 596-8867
214 Rich Otho ◎ 596-7196
216 Watkins Newton B Jr ◎ 596-7420
217 James Dollie 596-9563
218★Morris L W ◎ 596-2839
HARVARD AV INTERSECTS
ASHE INTERSECTS
305 Ange Curtis R 596-6542
306★Driver Cora
308 Kelley Hazel Mrs
308½ Holt Willie E 596-5683
309 Ange Genora W Mrs ◎ 596-7515
310 Branch Ruby H Mrs ◎ 596-1939
311 Greene Annie B Mrs ◎ 596-5474
ANGIER AV INTERSECTS

20

GUYES PL —FROM 913 WHITTED EAST

ZIP CODE 27701
SPARKMAN AL ENDS

Durham Sporting Goods Company
House of Brand Names — Trophy Headquarters
Adidas • Converse • Pennsylvania • Riddell • Rawlings • Spalding
Wilson • Schwinn Bicycles • Shakespeare and Heddon Fishing Tackle • Guns
201 E. Chapel Hill St. (27701) Telephone 682-0386
Northgate Shopping Center Telephone 286-4432

GUESS ROAD CABINET AND BUILDING SUPPLY CO. INC.
PREHUNG DOORS AND WINDOWS
PANELING
OVERTON UNFINISHED OAK CABINETS
VANITIES
BOOKCASES
FINISHED LUMBER
HARDWARE
LUMBER
3610 Guess Rd. (27705)
TELS. (919) 477-2014 and (919) 477-3266

Budd - Piper Roofing Company, Inc.
CONTRACTORS—MANUFACTURERS—DISTRIBUTORS
ROOFING—SHEET METAL WORK—WATERPROOFING
6 RAMSEUR ST., P.O. BOX 708 (27702)
TELS. 682-2121 and 682-2122

BUY YOUR POULTRY FROM THE PROVEN "WINNER"
GOLD KIST OF DURHAM
GOLD KIST POULTRY
ARCH BYNUM, Sales Mgr. BYRON N. HAWKINS, Division Mgr.
910 Latta St. (27702) Tel. (919) 683-1371

MEDICAL — DENTAL — HOSPITAL BUREAU OF N.C. INC.
ACCOUNTS RECEIVABLE MANAGEMENT
EFFECTIVE ETHICAL COLLECTIONS
2814 CHAPEL HILL RD. (27707) TEL. (919) 489-3341

HOMEOWNERS' PACKAGE POLICIES
GARRISON INSURANCE SERVICE Inc.
ALL KINDS OF INSURANCE
ROBERT D. GARRISON, JR., Chairman of the Board ROBERT DEWELL, President
Suite 200 Snow Bldg. 331 W. Main St. P.O. Box 1189 (27702) Dial 688-7313
FIRE AUTOMOBILE LIABILITY

46

HADDON RD —FROM HARRISON RD SOUTH 1 WEST OF CROMWELL RD

ZIP CODE 27705
NUMBERS IRREGULAR
3211 Williams Nancy B Mrs real est ◎ 489-4083
3215 Raney David L ◎ 489-8742
3218 Pickett Wallace L ◎ 489-3756
3219 Borden Frank K III ◎ 489-4403
3223 Corrie Bruce A ◎ 489-2801
3228 Reade Rhodney B Jr ◎ 489-8505
3233★Paris Neal L ◎ 489-4783
3206 Zweerink Hendrik J ◎ 489-1165
3210 Douthat James E ◎ 489-1947
3304 Randall John C ◎ 493-1881
3305 Read J Milton Jr Hon ◎ 489-3500

50

HADLEY LA —FROM PELHAM RD WEST 1 SOUTH OF TOWNSEND LA

ZIP CODE 27713
102 Miller D F ◎ 544-1426
103 Bryant Geo R 544-7039
104 Beshears Earl D 544-1995
105★Jackson L ◎
108 Houser E A ◎ 544-7340
109 Roseberry James C ◎ 544-1828

33

HALE ST —FROM 2406 HILLSBOROUGH RD NORTH

ZIP CODE 27705
GIN INTERSECTS
805 Trinity Wesleyan Church
806 Mc Kellar Viola D Mrs ◎ 286-7648
806½ House Eula M Mrs
807 Smith Lewis H ◎ 286-7535
811a Parrish Myrtle Mrs
811b Hilton Naomi D Mrs
813 Eubanks Elisie M Mrs
★Upchurch E Jas
DEZERN AL INTERSECTS
GREEN INTERSECTS
906 Burke Lewis G ◎ 286-7820
907 Cohn Lona J Mrs ◎ 286-7563
908 Strayhorn Horace B ◎ 286-9110
909 Sands Leonard E 286-3870
910 Renn Gilbert F ◎ 286-7167
911★King Doris 286-1770
912 Hunley Edna P Mrs ◎ 286-3436
913 Link Wm C ◎ 286-9748
914 Barton Joanne A
915 Bradshaw Annie H Mrs 286-9345
916 Nichols Robt D Jr ◎ 286-4720
918a Gunter Mary 286-4134
918b Pleasant Nora A 286-3856
920 Hicks Doris A 286-3846
Upchurch Cath 286-1314
922★Carrington G H
★Calvinds Carrie R Rev
W KNOX INTERSECTS
1000 Vacant
1002 Stanford Townsend C 286-7047
1004 Broughton Wade T ◎ 286-9747
KNOX INTERSECTS
1007★Cates J P
1008 Earnhardt John W ◎ 286-2126
1009 Thompson Gary C 286-7196
1010 Tucker Grover W ◎ 286-9764
1012 Hicks Jack ◎ 286-9763
1013 Scott Wyatt L Rev ◎ 286-2595
1014 Anna Lee's Beauty Shop 286-9461
1015 Temple Lona M Mrs 286-4851
1016 Sykes Clinton R ◎ 286-0156
1019 Coble James B ◎ 286-1357
1020 Brown T Hugh 286-3653
1021 Riley Dorothy L Mrs 286-1907
1022 Cheskiff V L
Lockamy Ruby
ENGLEWOOD AV INTERSECTS

6

HALIFAX LA —FROM 117 S ELM SOUTH

ZIP CODE 27701
904 Dunn Ida D Mrs 682-6764
905 Strickland Mary M Mrs
913a Walker Janie
913b Carr Florinda S Mrs
LYON INTERSECTS

19

HALLEY ST —FROM 1120 FAIRVIEW WEST

ZIP CODE 27707
1308 Garrett Robt 489-5653
1310★Michael Carol
1310½ Shockelford Marilyn
Lyon Park School 489-8822
KENT INTERSECTS
1404 Mc Donald E Madison ◎ 489-9675
1408 Person Wm
MORELAND AV INTERSECTS
ROSEDALE AV INTERSECTS

44

HAMILTON AV —FROM 3131 ROWENA AV WEST 1 SOUTH OF EAST END AV

ZIP CODE 27703

38

HAMLIN RD RT 5 —FROM OLD OXFORD RD EAST 1 NORTH OF THOMPSON RD

ZIP CODE 27704
First Assembly Of God 471-1370
BOX NUMBERS
bx 9 Walker Wm G ◎ 477-6918
bx10 No Return
bx10a Pender Albert L
bx11 Perry Diane
bx12 Finch Wm S 477-4038
bx15 Parrish Ralph B ◎ 477-4023
bx16★Davis Randy ◎
bx17 Price Geo W ◎ 477-6648
bx18★Teasley Randall D ◎ 477-2553
bx19 Roycroft Earl W ◎
bx20 Parrish Malone S ◎ 477-6146
bx21 Pope Vera P ◎ 477-6316
RILEY DR INTERSECTS
bx26 Stokes Ernest C ◎ 477-2075
bx27★Parrish E L ◎
bx29 Rigsbee Robt G ◎
bx28 Farr Ray ◎ 477-1592
bx29 Waller Wm A ◎
bx31 Stokes Melvin R ◎
bx32 No Return
bx34 Guy Rosey L Mrs ◎
bx35 Beeker May G Mrs ◎
bx36 Perkins Carlton L III ◎ 477-8117
bx37 Royster Winfred C ◎ 477-4903
bx38 Watson Billy O ◎ 477-4911
bx40 Watson Bobby ◎
bx39 Foster Minnie C Mrs ◎ 477-7986
bx41 Taylor James N ◎ 477-0373
bx42 Teasley Baxter H ◎ 477-6054
Rear Reason Nannie M Mrs ◎ 477-3226
bx44 Roycroft Calvin ◎ 477-6293
bx42 Teasley Eleanor B 477-6085
bx43★Teasley Baxter ◎
bx45 Marini Albert V ◎ 477-0833
bx46 Laws James A ◎ 477-6683
bx47 Wynne Robt W ◎ 477-2855
bx48 Poe Nonnie B Mrs ◎ 477-6484
bx49 Perry Dora H Mrs ◎ 477-0036
bx50 Veasey Jarvis ◎ 477-6044
bx51 Rigsbee John ◎ 477-6432
bx52 Perry James E ◎ 477-4974
bx53 Andrews Wm S Jr ◎ 477-6328
bx54 Elliott Pearl Mrs ◎ 477-6329
bx55 Dickey Allie G ◎ 477-6384
bx57 Durham County Garage
bx60 Boone Lennie ◎ 477-6861
bx66 Ferrell Dwight L ◎ 477-0204
bx67a Ferrell Raymond H ◎ 477-9112
bx68 Watson Mabel R Mrs ◎ 477-8171
Ellis Fred ◎ 471-1116
MORTON DR BEGINS
bx78 Wynne Robt E Jr ◎ 471-1321
bx79 Rogers Coston H ◎ 477-6615
box80 Boyd Mason G ◎ 477-6564
bx81 Rogers Happer E ◎ 477-4544
bx81b Thacker Kenneth H Jr ◎ 471-1730
bx82 Collins David P ◎ 477-6819
bx83 Haithcock Garland C Jr ◎ 477-6641
bx84 Clayton Dorsey S ◎ 477-6473
bx86 Williams Howard L Jr ◎ 477-8667
bx87 Rigsbee Alf A ◎ 477-6113
bx88 Cook Roy J ◎ 477-2567
bx90 Hurst A E ◎ 477-6536
bx91 No Return
bx106b Thompson Robt M ◎ 477-0766
bx107 Hobgood T G Mrs ◎ 477-6036
bx109 Rains John T ◎
bx110 Davis Walter E ◎ 477-4091
★Duke Willie ◎ 477-6267
bx111 Duke Linwood G ◎ 477-4016
bx112a Gentry Jesse ◎ 477-6634
bx112b Hennings Charles H ◎
bx113 Markham M P ◎
bx114 Wilkins Henry ◎
bx115 No Return
bx117 Hudson Claiborne L ◎ 477-6491
bx118 Ellis Maggie V ◎ 471-1116
bx119 Burch John ◎
bx120 Carnell Leon D ◎ 477-7416
bx121 Beckwick Isaac ◎
bx123★Veasley Ben ◎ 477-6171
bx124 Guerrant Irene V Mrs ◎ 477-6284
bx125 Veasey Ben ◎ 477-6688
bx126 Walker J P II ◎
bx128 Jester Wm G ◎ 477-0013
bx130 Weronka Walter A ◎ 477-4924
bx132 Williams Leroy ◎ 477-8577
bx133b★Gardner Curtis R ◎
bx133e★Hall Blythe L ◎
bx134 Hudson Ralp C ◎ 477-6425
bx136 Hudson James S ◎ 477-5254
bx139b Carter Teresa C Mrs ◎

10

HAMLIN ST —FROM CANAL NORTH 1 EAST OF MALLARD AV

ZIP CODE 27701
1101 Elmore Leroy 682-2544
Russell Minnie 688-4618
1102a Dean Narvelle 688-0182
1102b Evans Joycelyn
1103a Hines Robt H 688-9184
1103b Davis Willie
1104a★Burch Jacqueline 682-8583

76 UNION
SPEIGHT'S AUTO SERVICE, Inc.
ROAD SERVICE • STEAM CLEANING • MECHANIC ON DUTY • FUEL OIL
TEL. 682-3575
433 E. Pilot St. (27707)
TEL. 544-3735
4723 Fayetteville Rd

HAMLIN ST—Contd
1104b Mc Lean Wisdom Jr
1105 Mc Neil Peoclie M 688-1811
GRAY INTERSECTS
1205 Harris Lee H ◎ 688-4676
1206 Paynter Gloria
1207 Holeman Beatrice G Mrs 682-1321
Ranson Albert Jr 688-4482
1208 Sameuls Fred
Gibson John C 688-6486
Umstead Margt R Mrs
1209 Jones Muser Mrs 682-6562
Ewing Pearl
1211 Conyers Wm C
DOWD INTERSECTS

34

DREW INTERSECTS
1401a Davis Wm
1401b Gore Amos
1402★Adam Noris
1403a★Tucker Robt 682-6562
1403b★Jerry Shirley
1404 Harper Willard ◎ 682-6704
1406★Daniels D ◎
1407 Albright Martha M Mrs ◎ 682-9581
1409a★Shaw Billy F
1409b★Pelliford Sarah L
1410 Pearsall Phelola G Mrs ◎ 688-4998
1411★Parker Joseph 688-3560
1412★Prince Dora J
1414 Suitt John E ◎ 682-9022
1416 Mitchell Edna Mrs ◎ 682-1795
LEE INTERSECTS
GEER INTERSECTS
1606★Douglas Claude ◎ 682-8587
1608 Owen Clifton B ◎ 682-0158
EDWARDS INTERSECTS
1702★Foy Ruby Mrs ◎ 688-1733
1704 Davis Robbin T ◎ 682-2330
1706 Grady De Leon F ◎ 682-4627
1708 Brame Wendell H ◎ 688-5451
1710★Mc Allister Rosevelt
1712 Hall Lukie R Mrs ◎ 682-8527
1713 Apartments
A★Bryant John R 688-1601
B★Cameron Raginald
C Haynie Curtis
D★Long Carolyn J 688-3677
1714 Vacant
1715 Vacant
1716★Nelson Lewis 688-8614
1717a★Puryear Janet 682-1707
1717b★Rogers Alexandria 682-6455
1717c Jones Hebert S
1717d Pitts Wm
1718 Markham Carrie D ◎ 682-2333
1721a★Isler Eddie D 682-8577
1721★Gorham Jasper 682-8462
★Toomer Shelia
1721d★Pettiford Vickie U 688-9094
TRINITY AV INTERSECTS
1808 Vacant
1809a★Umstead Vicki
1809b Carroll Charles
1809c Vacant
1809d★Hooks Pamela F 688-6807
1810 Dominick Earl L ◎ 688-6956
1813a★Curry Milton D 688-7980
1813b★Mc Donald Doris 682-6604
1813c Vacant
1813d★Smith Eliz
LYNCH INTERSECTS

38

HAMMOND ST —FROM 2700 FARTHING EAST 1 NORTH OF LAVENDER ST

ZIP CODE 27704
02 Davis Carol U Mrs ◎
04★Simonsen Bruce K ◎ 477-2579
05 Barbee T Dewey ◎ 477-2534
06 Boswell T Randy ◎ 477-2322
07 Mc Broom Mary S Mrs ◎
108 Blaylock Raymond L ◎ 477-1261
109 Palmer John A ◎ 477-6714
114 Neville Edw J ◎ 477-6908
HIGHLAND AV INTERSECTS
203★Escabor Jorge ◎ 471-4645
204 Colclough Leo J ◎ 477-7045
206 Dickson James E Jr ◎ 477-6853
207 Wilson John W ◎ 477-6870
208 Blanchard Minnie P Mrs ◎ 477-5195
209 Colclough Henry E ◎ 477-5450
ROXBORO RD INTERSECTS
304★Martin John F ◎ 477-8919
306 Weaver Doris D Mrs ◎ 477-6746
307 West Manley J ◎ 477-6490
BANNER INTERSECTS
401 Yates John A ◎ 471-2331
402 Conklin Mary H Mrs ◎ 477-5490
403 Reaves Kathleen M Mrs ◎ 477-6846
404 Sherman Charles N ◎ 477-4194
405 Owen Philip M ◎ 477-6940
406 Proctor Rita K ◎ 477-8566
407 Vickers Wm M ◎ 477-3196
408 Bell Bettye B Mrs ◎
409 Trueheart Barbara C Mrs ◎
410★Austin R R ◎ 477-9159
411 Johnson Rubin W ◎ 477-4198
413 Dennis Redger W ◎ 477-6993
414 Boyd Dalton E ◎ 477-5392
415★Austin Bonita F 477-5300
504 Boyd Clara E Mrs ◎ 477-6708
508 Daniels Anne C Mrs ◎ 477-6851
CASCADILLA INTERSECTS
604 Chappell John H ◎ 477-5107
605 Snyder D Marshall ◎ 477-5150
606 O'Neal James L ◎ 477-1645
608 Thompson John A Jr ◎ 477-6778
615 Tull Henry M Jr ◎ 477-5240
616 Luquire Carl D ◎ 477-6975
618 Jacokes Paul W ◎ 477-5492
619 Mann Randall A ◎ 477-9157
623 Henry Napoleon B ◎ 477-6394
624 Hales Bobby G 471-1325
625 Tevebaugh Kenneth W ◎ 477-7449
626 Gale Ashland N ◎ 477-5320
627 Langley Dee D Mrs ◎ 477-5009
630 Jones Jesse V ◎ 477-1831
DOMINION INTERSECTS
700 Griffin Jesse J ◎ 477-5165
701 King Mary G Mrs ◎ 477-4153
702 Owen Sallie Mrs ◎ 477-7266
703 Godwin Kenneth R ◎ 477-6231
704 Lye Jack P ◎ 477-5177
705 Gerleman Harry E ◎ 471-1880
706 Wheeler Leland H ◎ 477-6883
707 Kubachko Andrew Jr ◎ 477-4146
708 Hendley Grover P ◎ 477-6945
709 Fogleman Glenn D ◎ 477-1398
710 Watkins James H ◎ 477-1828
711 Bryant P Garland ◎ 477-6707
713 Wall Loraine A Mrs ◎ 477-5142
714 Mc Ghee James T ◎ 477-5446
715 Williamson James R ◎ 471-3673
716 Little Emiley P Mrs ◎ 477-0634
LINDBERGH INTERSECTS

49

HAMSTEAD CT —FROM BRIGHTON RD SOUTH 1 EAST OF MANCHESTER AV

ZIP CODE 27707
3501 Watts Pat M ◎ 489-3886
3508 Mann Norma W ◎ 489-1889
3509 King Eliz A Mrs ◎ 489-6721
3512 Workman John S ◎
3519 Weaver Max C ◎ 489-4504
3521 Moore Jack L ◎ 489-5796
3525 Mitchell Geo S ◎ 489-1948
3526 Hooper Donald ◎ 489-8942
3527 Hays Robt S Jr ◎ 489-4476
3528 Rape H Winston ◎ 489-9734
3530 Ingold John R ◎ 489-9784
3531 Deal W Vernon ◎ 489-4788
3533 Riley Charles D ◎ 489-1865
3534★Lester Robt M ◎ 489-4513
3535 Lauf Peter K ◎ 489-3614
3537 Silverman Norman A ◎ 489-9488
3538★Ramm Dietolf ◎ 489-7763
3539 Lefkowitz Robt J ◎ 493-1817
3542 Estes E Harvey Jr ◎ 489-9780
3543 May Michl D ◎ 489-5174
3546 Ely Ralph L Jr ◎ 489-9723
3550 Llewellyn Charles E Jr ◎ 489-9808
3551 Gehweiler John A Jr ◎ 489-5766
3553 Myers Roderick W ◎ 489-1423
3555 Magor J K ◎ 489-4040
3556 Floyd Walter L ◎ 489-2681
3558 Carpenter Gordon L ◎ 489-6056
3559 Morris C Stedman III ◎ 493-1066
3563 Mc Kee Geo R ◎ 489-9370
3566 Pleasants James H Jr ◎ 489-5138

38

HANCOCK ST —FROM WEST AV EAST 3 NORTH OF HEBRON RD

ZIP CODE 27704
702 Young Winfred E ◎
705 Clay Robt E ◎ 477-4485
706 Blackwell Howard B ◎ 477-4797
707 Clay Everett L ◎ 471-4535
710 Howard Willie E ◎ 471-1209
714 Thomas Jay T ◎ 477-8813
715 Johnson Danl ◎ 477-0720
718 Wilson Gwendolyn B Mrs ◎ 477-8781
719 Wilkerson Clifton T ◎ 477-8187
722 Mc Pherson Ethel M Mrs ◎
723 Graham Margie M Mrs ◎ 471-3034
726★Barbee E Leon ◎
727 Keith Robt Jr ◎
802 Burton H Donald ◎ 471-2358
803 Holeman Willie L ◎ 477-1604
806 Evans Willie K ◎ 477-0137
807 Bailey Mable L ◎ 471-2248
809 Brooks Fred T ◎ 477-8466
810 Green Cleo Jr ◎ 477-8430
814 Burke
815 Dixon Paul ◎ 477-2569
818 Sanders Grady L ◎ 471-1297
819 Lockhart Alex Jr ◎ 477-1478

10

HANOVER ST —FROM ½ BLOCK SOUTH OF GRANBY NORTH

ZIP CODE 27701
1118 Brooks Amie S Mrs ◎ 682-4755
1119 Rogers Garlon L ◎ 688-0184
1120 Mitchell Irene Mrs ◎ 682-4816
GRANBY BEGINS
JUNIPER BEINGS
1200 Bittle Gwendolyn F Mrs ◎ 688-3206
1204 Ferrell Rufus E ◎ 682-8297
Quiller Bessie G Mrs
1205 Sellars John W ◎ 688-6928
1206★Quick Marice
1207 Andrews Willie 688-1573
Williams Barbara J 688-3238
1208 Turner Josephine E Mrs ◎ 688-0653
1209 Paylor Betty S Mrs ◎ 688-6518
1210 Dick Allie P Mrs ◎ 688-6152
DOWD INTERSECTS
DREW INTERSECTS

70

HARDEE ST (DURHAM COUNTY) FROM LIBERTY ST NORTH

ZIP CODE 27703
103 Spivey Margt C Mrs 688-2405
105★Harp Myrtle 683-1449
105½★Brown Garland
108 Li'l General Food Store 688-7036
O'Neal Edw C ◎ 688-4218
109★Clayton John
110 Crabtree Morris E ◎ 682-7297
111★Paschall Edw W 688-6936
112 No Return
113 Dixon Fate A ◎ 682-4052
114★Perry Phillip E

GOLDEN CORRAL
FAMILY STEAK HOUSE
"FAMOUS 29 ITEM SALAD BAR"
3620 Chapel Hill Blvd. (27707)
Tel. 489-1744

Coke
Trade-mark ®
adds life to...
Coca-Cola
Tel. 383-1531

FUTUREWORLD
PERSONAL SYSTEMS STORE
WIDE RANGE OF COMPUTING SYSTEMS
2514 University Drive (27707)
Tel. 489-7486

MANSION DECORATING & IMPROVEMENT CORP.
PAINT — RETAIL AND WHOLESALE
COMMERCIAL DECORATING CONTRACTOR
1425 S. Miami Blvd., Rt. 72 (27703)
Phone 596-0722

BIBLE BOOK STORE
"YOUR CHRISTIAN GIFT STORE"
N. DUKE MALL 3600 N. DUKE ST.
TEL. 477-0153
4249 N. Roxboro Road Side
Durham, N.C. 27704

HARDEE ST—Contd
114½ Tart Michl
115 Murray Joseph P ◎ 682-7000
116 De Blanc A L ◎ 688-5139
117 Edmondson Linwood L ◎
119a Long Ruth E 682-7761
119b Boyd Don ◎ 688-8611
120 Maddox-Stafford Stone Works Co Inc monuments 682-5375
121 Ennis Georgia Mrs 682-8549
LIBERTY INTERSECTS
330 Brunswick Village Bowling Lanes 682-9145
WELLON DR ENDS
403 No Return
405 Davis Robt H ◎ 688-8732
410 Riggsbee Edw L 682-1418
414 Edmonds Neda M Mrs ◎
416★Pulley Joe
416½★Jones Donald
418 Cannada Rupert I ◎ 682-9541
419 Umstead Wallace L 688-1783
420 Massengill Ransom J ◎ 682-3903
421 Cannada Edna G Mrs ◎ 682-3904
422 Cotton Clem M ◎ 682-7308
423 Dickson Melvin
424 Draughan Cosey
DELANO INTERSECTS
500 Wellcraft Apartments
1 Herndon Ferber 688-0651
2 Talley Linda J
3 Paige Marian R
4 Swann Linda
5 Powell Thurmon
6 Vacant
7 Holland Margt R
8 Blake Wayne
501 Vacant
502 Apartments
1 Scoggins Jack
2★Way Leroy Jr 682-8774
3★Baily Arth
4 Spence James C 688-2669
5 Johnson Otis
6 Lawrence Shirley
7★Johnson B F
8★Fosley L
505 Tilley Estelle B Mrs ◎ 682-1057
508 Apartments
A1 Daze Frank
A2 Barrett Kathryn
A3 Hicks Rosa L
A4 Farrar Bernard
B1★Chandler Shirley
B2 Moore Della L
B3 Powell Michael 687-4375
B4 Lipscomb Wanda
C1 Farrar Ola
C2 Neely Adrian
C3 De Vine Nathl
C4 Patterson Dwight
D1 Crank Wm H
D2 Thompson Tradel L
D2★Evans James A
D3 Adams Ronald E 682-2835
D4★White Lee J
509 Luquire Algie W ◎ 688-3869
511 Howard Edith H Mrs ◎ 688-2580
512 Apartments
1 Morris Alf D
2 Draughon Andrew A Jr
3★Howell Ernest 688-4961
4 Perry Steph
5 Mc Gowan M A
6★Montgomery D
7 Jones Herman L
8 Moore Dennis
513 Murray Ernest H ◎ 688-1272
514 Apartments
1 Mc Lawin Milton
2★Scott Nathan
4 Sharpe Zeb
5 Ragland Carlton
6 Allen Donnie
7 Schmidt John M
8★Rodgers Sandra
515 Jones Roy C ◎ 688-3689
FISKE ST ENDS
518 Apartments
1 Thomas Saml
2 Cameron Thos E
3 Bailey Rochel
4 Riley J
5★Harris Herbert 688-6233
6 Davis Virginia
7★Williams Carol
8 Hudson Herbert
519 Eubanks Foster W ◎ 682-7802
520 Apartments
1 Hoye Kathleen E
2 Hoffman Marvin A
3 Merrit Mack
★Holtz Leri
5 Herron Denise
6★Rigsbee Lucas J
7 Yarborough Janice
8 Jones Myrtle M 688-1613
523 Ross Cath Mrs ◎
526 Apartments
1 Hamilton Tom
2 Shirley Collins
3 Jones Robt 688-5844
4 Iminepheo Wilson
529 Wagoner James U 682-4534
530 Wellcraft Garden Apartments
A1★King Jessie 688-5708
A2 Walters Leroy
A3 Hammand Tracye 688-0629
A4 Peaks Linda
B1 Long Hallie W
B2 Corbett Calvin 688-0287
B3 Mc Neil Betty L
B4★Crabtree Phillip
C1 Givens James
C2★Spigner Carole V 688-5167
C3 Thorpe Wesley
C4★Green C R
C5 Ashford Emmett
C6★Elliott Anthony D 682-4364
C7 Wearing Dorthy 471-2797
C8★Daye Jackie 682-4688
D1 Hicks Christine
D2★Dokes Breanston M
D3 Riley Allan
D4 Ness Robt
D5 Lyons Peggy
D6 Seisay Sharon 683-2362
D7★Mack Richd
D7★Carlton Ridey
D8★Johnson Danl
E1★Jones Sandra
E2 Mims Barbara E
E3 Vacant
E4★Clay Donald E
536 Apartments
1★Barnhill Norma Mrs
2 Lester Wilhemenia
3 Belton Helen S
4 Basden Larry
5 Ellis Larry
6 Satterwhite Thos
7 Herndon Emma J 682-1664
8★Allen Jessie Jr
538 Apartments
1★Perry Fred M
2★Waker Frankie 682-2972
3★Barbour Robbie 682-1779
4 Walker Patricia
5 Model Apt
6 Hamlett Sandra
7 Green Randy
8★Hawkins Jeannette
LANDON ST ENDS
600 Apartments
1★Seward Plummer
2★Rodwell Joseph
3★Easterling H L
4 Rasmussen Berta 688-3726
604 Apartments
1 Barnes Nellie M
2 Caudill Greek
3 Wolloman James
4 Cooper Maggie E 682-0031
607 Smith Steve S ◎ 688-1805
608 Apartments
A1 Jones Parham
A2★Hunt James O
A3 Bullock Theo 682-7731
A4 Gorzek L D
A5 Vacant
A6★Mack Ellen T
A7 Hardy Levonne
A8 Byrd G S
B1 Dunston Deborah D 688-4577
B2 King Jack D
B3★Careene Robt
B4★Sutton Peggy O
B5 Vacant
B6 Wilkerson C
B7 Sharpe Raymond Jr 682-7413
B8★Moore Wm 682-7168
C1★Wiggins Arth L
C2★Thompson Ronald
C3★Gamble Patricia
C4 Moore Joseph
C5★Perry Tommy
C6 Davis James 688-5862
C7 Crawford John H
C8★Keith Larry
D1★Isler M
D2 Pratt E N
D3★Simmons L E
D4 Hunt R
D5 Torrey Craig
D6 Hines J P
D7 Little Andrew
D8 Wallace Betty 682-0637
E1 Mc Cullough G D
E2★Lyons Sterling
E3 Mercer J
E4★Thomas E
E5★Farrington W
E6★Alston J
E7★Alston N
E8★Patterson S
F1★Stone Gerald F
F2 Vacant
F3 Peay L D
F4★Massenburg S
F5★Blake Greg
F6★Snipes Michl
F7★Freeman Roy
F8 Taburn John
G1★Greene Charles E
G2★Crabtree E H
G3 Lewis Mark S
G4★Tinnen B
H1★Green Calvin
H2★Brown C
H3 Brown Delphine
H4 Long Kimberley

NML
North Western Mutual Life Insurance Co.
3700 CHAPEL HILL BLVD. (27707)
Tel. 489-6505
All Types Of Life Insurance

BURTHEY FUNERAL SERVICE
Burthey Funeral Service
Since 1946
1510 Fayetteville St., P.O. Box 8626 (27707)
Telephone 682-032

HARDEE ST—Contd
1 Rhew T W
J2★Haskins Bill
J3★Boone Arthur
J4 Judge Diane J
K1 Francis Wm M
K2 Wheeler W L
K3★Reid Joseph W
K4★Wilson F Lee 688-1154
L1★Felton Barbara J
L2★Thomas Eliz E
L3★Currie Annette
L4 Vacant
611★St John Wayne 688-6972
612 Apartments
1★Clark Greg
2★Newell Joseph
3★Berry N
4 Hines Glen
615 Vacant
616 Young Thos W ◎ 688-4705
617★Watson David C 688-9130
618 Mangum Wm S ◎ 688-7119
619 Young Ernest A Jr ◎
620 Watson Aaron L ◎ 682-1549
MIMOSA ST ENDS
624 Watson Linwood T rock hauling ◎ 688-1749
632 Watson Alma N Mrs ◎ 682-4874
650c Vacant
720 Perry Hattie K Mrs ◎ 688-7260
721 Friendly City Church Of Christ
724 Vacant
728 Miller Lessie G Mrs ◎ 688-6600
CHEEK RD INTERSECTS

40
CHEEK RD INTERSECTS
810 Ross Marvin J ◎ 688-7270
826 Hubbard Robt 688-8891
903 Bamby Bakers Inc (Sunbeam Bread Divison) 688-2856
921 Canada Dry Bottling Co 688-8202

7
HARGROVE ST —FROM 1000 GLENDALE AV WEST

ZIP CODE 27701
207 Hill Ann 682-3746
209 Jones Geneva Mrs
211 Tally Howard A 688-6464
213 King Irene M Mrs 682-0545
Branch Esther Mrs 688-7620
BAY BEGINS
214 Sanderson Ken E
215 Mc Neil Annie Mrs 688-8827
217 Spivey Tom ◎ 682-8625
218 Potts Sophia S Mrs ◎ 682-9097
219 Hunter Ralph R ◎ 682-9470
NORTH INTERSECTS

24
HARNETT ST —FROM 2200 E PETTIGREW SOUTHWEST

ZIP CODE 27703
506 Williams Essie M 2 596-6450
507 Shaw John R 596-3757
508 Anderson Bryant 596-7620
510 Vacant
511★Frasier L B
HACKNEY BEGINS

15
HARP ST —FROM 900 FARGO WEST

ZIP CODE 27707
MATTHEWS ENDS
309 Jeffries Margt 682-4309
Myers Nathl
CARRINGTON INTERSECTS

25
HARPER PL —FROM MONMOUTH NORTH 1 EAST OF N DUKE ST

ZIP CODE 27701
803 Watson Eug W ◎ 682-1670
805 Vacant
807 Watson Neva C Mrs ◎ 682-0511
809 Harrison Edw C 688-8850
811 Pridgen Richardson S 682-3606
813 No Return
DACIAN AV INTERSECTS

20
HARRELL AV —FROM 817 COLFAX SOUTHEAST

ZIP CODE 27701
HICKORY INTERSECTS
1100 Faison Lizzie L Mrs 688-8817
Stewart Bradly 688-3567
1102 Walker Minnie J Mrs ◎ 688-1845
1104 Walker Aaron J 688-4641
1106 Hollaway Evereta C ◎ 682-2530
1108 Horton Eldora E
1108½ Lewis Florence Mrs
1109★Perkins M

24
ALSTON AV INTERSECTS
1200 Burton Elementary School 688-3468
SOWELL ENDS

46
HARRIMAN AV —FROM RIDGE RD WEST 1 SOUTH OF GRETMAR DR

ZIP CODE 27705
2803★Brooke Harrison 489-0210
2900a Phillips Barbara S ◎ 493-2306
2900b★Huskins Harold L
2905★Schmid Ronald ◎ 493-1517
2909 Aitken Paul W Rev ◎ 489-5491
2913 Mitchell Gary E ◎ 489-5320
3003 Jones Michael C Properties rental properties 489-0820
Jones Janice A Mrs ◎ 489-7197
3004 Jelovsek Fredk R ◎ 489-8334
3010 Bennett Peter B ◎ 489-2898
3011 Roll R Rudolph ◎ 493-1012
3015 Roberts B W C ◎ 489-5081
3020 Farmer Joseph C Jr ◎ 489-4750

28
HART ST —FROM 200 S MAPLE EAST

ZIP CODE 27703
1901 Bailey Roy K ◎ 596-5651
1904 White Gurney P 596-2303
1905 Parker Hubert ◎
1906★Turner Bennie
1907a Shook Frances F Mrs 596-5325
1908 Green Cecil L 556-8052
1909 Henderson Gladys O Mrs ◎
Henderson Harold D constn wkr
1910★Lemons Bessie ◎ 596-2870
1912 King Opie R Mrs 596-5835
1913 Gooch Garner E 596-1924
1914 Wills Mack M ◎ 596-7979
1916 Champion A J 596-7090
1917 Boyd Nina R ◎ 596-6291
1918★Yarboro Lou A 596-4015
1921 Mc Clain Fletcher F ◎ 596-5895
1922 King Mary P Mrs ◎ 596-5392
ROBERTSON ENDS
2001 Shepherd Cabot C ◎ 596-6122
2002★Osborne Shirley A 596-0786
2004 Fox Foy H ◎ 596-7845
DRIVER INTERSECTS
2105 Parker Willie R ◎ 596-5403
2106 Mc Ghee Earl C ◎ 596-5562
2107 Crutchfield Aubrey C ◎ 596-7584
2109 Poole Willie L ◎ 596-6417
2110 Hunt Mary
2111★Hughes Steph ◎
GUTHRIE AV INTERSECTS
2210 Emory Baxter C ◎ 596-7017
BRIGGS AV INTERSECTS
2304★Taylor Jackie 596-5143
2306 Boykin Ann N Mrs 596-6945
2308 Bane Tasker R ◎
2310 Reese Joe H ◎ 596-5066
2311 May Everett M ◎ 596-6131
CODY BEGINS
2400 Toole Theo
2402 Mc Kee Etta 596-4522
2402½ Dixon
2403 Roberts Gartha
2405 Galbreath Eug
2405½ Melvin Carol M
2406 Marrow Saml 596-5764
2407 James Bessie M ◎ 596-1438
2408 No Return
2409 Taylor Lillie L Mrs ◎ 596-6489
2411 Roghelia Joseph L ◎ 596-6145
2501 Lesniak Geo L ◎ 596-7213
2505★Jackson Aneita 596-9448
2507 Duke Saml O 596-3492
2509★Page Donnie
2511 Carden Coy C ◎
2513 Seymore Clifford ◎ 596-5052
2517 Seymore Donald C ◎ 596-6308
HARVARD AV INTERSECTS

28
HARVARD AV —FROM 217 S GUTHRIE AV EAST BEY CITY LIMIT

ZIP CODE 27703
2206 Upchurch Plumbing Co 688-2429
2207 Leathers Ruth M Mrs ◎ 596-6076
2209 Reaves Lora H Mrs
BRIGGS AV INTERSECTS
2305★Perry Joseph A Jr 596-7969
2307 Johnson Ethel H Mrs 596-3035
2308 Collins Goldie A Mrs ◎ 596-5777
2310★Dixon Burrel ◎ 596-8704
2313★Rouse Joel K 596-3358
CODY INTERSECTS
2401 Mc Farland Lillian ◎ 596-7363
2402★Pollard Alan ◎ 596-6474
2404 Woods James D ◎ 596-8484
2405 Gregory Ishmael L ◎ 596-3861
2406 Johnson Oscar D ◎ 596-6969
2407 Johnson Lacy C ◎ 596-8677
2408 O'Neal Elbert W ◎
2410★Jones Betty J 596-8057
2501 Kittrell Henry L ◎ 596-5057
TRUCE BEGINS
2505 Johnson T Larry ◎ 596-3920
2506★Lyde Erlene
2508 Keith James C ◎
2510 Meredith Mathew 596-6589
2512 Jones Nell P Mrs ◎
2514★Oakley Ricky 596-7339
HART ENDS
2606 Barham Jesse T ◎ 596-5036
2608 Stell Cleavy F ◎ 596-5349
2610 Stell Wesley J ◎ 596-7359
2612 Brown Elmer P ◎ 596-3052
2614 Williams Robert ◎ 596-1609
2615 East Durham Recreation Center 596-2884
2616 Crutchfield Joseph H ◎ 596-3219
2618 Advent Christian Church 596-3333
2619 Griffin Robt C 596-2685
2620 Advent Christian Ch annex
2621★Boweman Steve
2622 Bryant Henry L ◎ 596-7531
2623 Seymore Larry W ◎ 596-5060
2624 Wilkins Beulah J Mrs 596-8828
2625★Davis Peggy ◎
2626 Mc Corkle Gerald W ◎ 596-3097
2627 Morize Lillie Mrs ◎ 596-1868
2628 Stephenson Joseph E ◎ 596-6837
2631 Burrage H Monroe ◎ 596-2280
S BENJAMINE INTERSECTS
2701 Gray Dorothy B Mrs ◎ 596-3393
2711 Vacant
2719a Mc Kee Ruth 596-4984
2719b★Barbour Hazel 596-4166
2720 Russell Gerald
2722 Chandler Jadoska M 596-1752
FELIX ENDS
2904 Fuller Thos L ◎ 596-8347
2906 Averitt Marvin K ◎ 596-3421

49
HATHAWAY RD (HOPE VALLEY) FROM SURREY RD SOUTH 1 WEST OF HOPE VALLEY RD

ZIP CODE 27707
3601 Tyree Fred L ◎ 489-1640
3609 Powell Benj E ◎ 489-7232
3610 Murray Wm D ◎ 489-8160
3611 Montgomery Claiborne M ◎ 489-1284
3613 No Return
3616 Lyon Robt L ◎ 489-5297
3619 Reynolds John E ◎ 489-7659
3620 Latty Elvin R ◎ 489-7231
3625 Fountain L Mack ◎ 489-9796
3626 Lontz Robt J ◎ 489-3508
3627 White Harry L ◎ 489-8520
3628 Toms Clinton W III ◎ 489-7076

JIM'S
PARTY STORE, INC.
INTERNATIONAL SELECTION OF DOMESTIC AND IMPORTED WINES BEERS AND CHAMPAGNES
WEDDINGS ANNIVERSARIES SPECIAL OCCASIONS
CASH DISCOUNTS AVAILABLE
2726 Hillsboro Rd. At Trent St.
WE DELIVER
286-4500

H & B BUILDERS SUPPLY INC.
Residential and Commercial Building Materials
1400 Camden Av., Durham, N.C. (27704) 682-0714 — 688-6594

HATHAWAY RD—Contd
3629 Broadwell Wm J ◎ 489-7152
3630 Epperson Wm T ◎ 489-5298

41
HAVERFORD ST —FROM HUDSON NORTH 1 WEST OF BUCHANAN BLVD

ZIP CODE 27705
1802★Shook Jay L ◎
1804 Mims Eug L ◎ 477-7524
1806★Uzzell Landon C 471-1932
1807★Northrup David
LEON INTERSECTS
1905 Solomon Natalie C Mrs ◎
1909 Vacant
1911 Davis Carl W ◎
1912 Dodson Vonnie B Mrs ◎ 477-6130
1913 Riley Curtis A 471-2056
1914 Hawley John E ◎ 477-6229
1920 Holloway Hugh C ◎ 477-2287
BROAD INTERSECTS

57
HAWKINS ST —FROM ASHLEY ST WEST 1 SOUTH OF CREST ST

ZIP CODE 27705

55
HAWTHORNE DR —FROM 2009 COLE MILL RD NORTHEAST 2 NORTHWEST OF E OAK DR

ZIP CODE 27705
3 Foy Robt E Jr 383-6890
4 Wilkins Floyd P ◎ 383-3908
5★Mayes J
6 Bledsoe Doris S Mrs ◎ 383-4344
7 Houston Ovid A Jr ◎ 383-4078
8 Allgood Theo C ◎ 383-5684
9 Roberson Melvin T ◎ 383-4774
10 Rochelle Hidy J ◎ 383-3397
11 Brady Wm E ◎ 383-4635
12 Brinkley S Coley ◎ 383-2055
13 Ellis Clyde W ◎ 383-1828
14 Norman Ronnie
15★Byrd Leroy
16 Roberts Bernice G ◎ 383-3894
17 King Elton Y ◎ 383-2952
18 Everett Mary I
19 Gilliam Furman L Jr ◎ 383-2972
21★Hester Ray 383-6225
22 Miller Robt F ◎ 383-1475
23★Jackson J
24★Rearden Lennie
25 Overcash Verta ◎
26 Dean Rassie W ◎ 383-4417
27 Strickland Gladys J Mrs ◎ 383-2298
28 Oakley Thos V ◎ 383-4705
29 Mc Dade Evie P Mrs
30 Messick Paul S ◎ 383-4501
31 Griffin Vernon F ◎ 383-2172
32 Hall M Lynn Mrs ◎ 383-7076
33 Honeycutt James H ◎ 383-3692
34 Barrett Helen B Mrs ◎ 383-1407
35 Carden Claiborne S ◎ 383-3301
36 Knight S Macom ◎ 383-3620
37 Hilliard Grady E ◎ 383-2734
38 Hicks Mary N Mrs ◎ 383-4515
39 Wheeler Donnie W ◎ 383-1279
40 Mc Mannen Geo T ◎ 383-1227
41 Johnson W I ◎ 383-4637
42 Kelley Paul J Jr ◎ 383-4112
43 Odom Andrew E ◎ 383-2059
44 Black Michl ◎ 383-3640
45 Pittman Cleo ◎ 383-4596
47 Rook Robt L ◎ 383-3818

18
HAYTI —A RESIDENTIAL SECTION IN SOUTHERN PART OF CITY E OF S MANGUM SW OF S ALSTON AV & FROM E PETTIGREW S

34
HAYWOOD AL —FROM 106 HAYWOOD ST NORTH 1 EAST OF N MANGUM

ZIP CODE 27701

10
HAZEL ST —FROM 803 MALLARD NORTH 2 WEST OF HANOVER

ZIP CODE 27701
1007 Vacant
1014 Burwell's Woodyard firewood 688-7739
1100 Clark Wm A 682-1394
1101★Dean Linsey
1102 Bullock Mary 682-0521
1103 Bell Dewey R
1104 Watson Wallace
Stone Reacy 682-0573
1105 Nance Mary Mrs
GRAY INTERSECTS
1201 May Jacqueline
Mc Coller Robt
1203 Cockerham Sadie P Mrs ◎ 688-6565
1206 Saunders Leon R Rev ◎ 688-4757
1207 Ford Minnie B Mrs ◎ 688-6766
1208 Vacant
1209 Daniels Ruth 688-4671
1210 Cross Wm L Jr 688-4511
1211★Mc Lean Mary 688-9232
1213 Faison Willie O ◎ 688-4518
DOWD INTERSECTS

34
DREW BEGINS
LEE INTERSECTS

68
HEDGEROW PL (OLD FARM)—FROM RIPPLING STREAM RD NORTH

ZIP CODE 27707
4★Adams M C ◎
Old Farm Park

40
HEMLOCK ST —CHANGED TO SANFORD ST

6
HENDERSON ST —FROM N&WRY SOUTH 1 EAST OF RAMSEUR

ZIP CODE 27701
816 Holt Azalee M Mrs
818 Council Annie C Mrs 682-5080
ELM INTERSECTS

70
HERBERT ST (DURHAM COUNTY) FROM WAKE FOREST HWY SOUTH 2 EAST OF CITY LIMIT

ZIP CODE 27703
104 Gray
108 Sorrell Geo E 688-9576
110★Rigsbee Margt
112 Roberts Wm T ◎ 682-8757
113 Mc Daniel Duncan E ◎
115 Goodwin Grover C ◎ 682-7275
116 Holleman Larry A ◎ 682-7425
117 Wilson Robt W ◎ 682-0924
119★Hilliard Robt ◎
LIBERTY INTERSECTS

53
HERMINE ST —FROM KIRKWOOD DR NORTH 1 EAST OF GUESS RD

ZIP CODE 27705
3608 Rigsbee Arica C Mrs ◎ 477-0784
3609★Faircloth David Jr ◎ 471-4843
3610 Box Klay K K ◎ 477-4131
3611 Wellman Clarice L Mrs ◎ 471-3055
3613 Tucker Henry W ◎ 477-6402
3614 Hunt Saml O ◎
3617 Long Lela T Mrs ◎ 477-8808
3621 Billings Celeste M Mrs ◎ 477-2659
3624 Shields Wm R ◎ 477-6457
3625 Dennis Mabel J Mrs ◎ 477-3623
3626 Rightsell Earl F ◎
3700★Wheeler Shipley C ◎
3701 Mc Granahan Helen R Mrs ◎
477-3723
3704★Jeffries Anna C Mrs 477-2332
3706 Marshall Garvie E ◎ 477-6498
3709 No Return
3715 Evans Frank H ◎ 477-2719
3717★Rowell Jas B 477-8571
3719 Van Pelt Wm E ◎ 477-4407
3725 Dixon James H ◎ 477-1560
3726★Murdock Gordon 477-1583
3729 Bullock Allen M ◎ 477-5403
3736 Tilley Malcolm S ◎ 477-6471
3740 Johnson Danny R ◎ 477-0035
3743 Leonard Mike L ◎ 477-1223
3744 Holleman James M ◎ 471-1771
3745 Whitt Jesse C Jr ◎ 477-3104
3748 Warf M Clay Rev ◎ 477-6561
3751 Lassiter Talmadge H ◎ 477-4230
CHANDELLAY DR INTERSECTS
3810 Tudor Roger L ◎ 477-3740
3811 Whitten Claude B ◎ 471-2823
3814 Ferrell I Otis Jr ◎ 477-0763
3815 Wallhausen H C ◎ 471-3291
3818 Finch Charles C II 471-3144
3819 Napier Bennett E ◎ 477-0026
3822 Carter Frances B Mrs ◎ 477-3315
3823 Pattishall Charles W ◎
3826 Keetsock Mitro ◎ 477-6478
3832 Keith Charles E Rev 477-3908

17
HERMITAGE CT (FOREST HILLS) (CONTINUATION OF ARNETTE AV)—FROM 1 BLK S OF WELLS S & E IN CIR 1 W OF UNIVERSITY DR

ZIP CODE 27707
1506 Flowers Mary W Mrs ◎ 489-5243
1507 Weeks Albert D ◎ 489-2453
1511 Kirkland Laurance D Jr ◎ 489-4143
HOMER BEGINS
1514 Holleman Robt D ◎ 489-3263
1515 Lipscomb Joseph Jr ◎
1516 Watson Richd N ◎
1517 Jenkins Olive F Mrs ◎ 489-5143
1518 Satterfield John A ◎ 489-4423
1519 Hutchings John R III ◎ 489-4246
1520★Litton John 489-4696
1521 Bullard Herbert G ◎ 493-1870
1522 White R Bruce Jr ◎ 489-2205

DURHAM DETECTIVE AGENCY & GUARD SERVICE, Inc.
JACK A. HOLT GLADYS B. HOLT
N.C. LICENSE NO. 383
Your Security Is Our Business
Over Twenty Years Experience in Law Enforcement and Security.
1815 GUESS ROAD (27705)
Tel. 286-4829
TEL. 286-4829

WEAVER'S JEWELERS, INC.
JEWELERS SINCE 1927
DIAMONDS WATCHES JEWELRY SILVER GIFTS
Member American Gem Society
LAKEWOOD SHOPPING CENTER
2000 Chapel Hill Road Durham, N.C. 27707 489-1492 • 489-691

HERMITAGE CT—Contd
1523 Tiryakian Edw A ◎ 489-5356
1524 Tyler Beryl J 489-3253
1526 Adams Grace P Mrs ◎ 489-4869
1527 Martin David V ◎ 489-3961
1528 Vacant
1529 Wilkerson Hallie R Mrs ◎ 489-2273
1531 Kramer Richd S ◎ 489-3601
1532 Lang Steph N ◎ 493-1130
1533 Vartanian Vartan N ◎ 489-3264
1534 Robertson Isabel Mrs ◎ 489-2120
HERMITAGE COURT DR ENDS
1535 Blankma
1540 Bevan Wm ◎ 489-7312
1542 Jobsis Frans F ◎ 489-2942
1544 Miller D Edmond ◎ 489-8807
1550 Andrews Saml W II ◎ 489-4129
1552 Umstead Merle D Mrs ◎ 489-2220
1601 Weintraub E Roy ◎ 489-1354
1603 Robbins Louise Mrs ◎ 489-3290
1607 Decker Peter R ◎ 493-1647
ARNETTE AV ENDS

17

HERMITAGE COURT DR (FOREST HILLS)—FROM 1600 UNIVERSITY DR WEST

ZIP CODE 27707
804 White Thos S Jr ◎ 489-3240
805 Reade Frank H ◎ 489-5289
807 Simpson Mattie S Mrs ◎ 489-1374
809 Caldwell Arth L ◎ 489-5176
HERMITAGE CT INTERSECTS

49

HERRICK PL —FROM 3100 BUCKINGHAM RD SOUTH

ZIP CODE 27707
1 Vacant
2 Vacant
3 Vacant
4★Eatman W R 489-7796
5★Herbstreith Michl H ◎ 489-9581
8★Hollandsworth Luther C ◎ 493-2362

41

HERRING BLVD —FROM ACADIA NORTHEAST 1 SOUTH OF CITY LIMIT

ZIP CODE 27704
2807 Stamps S L ◎
2810 Griffin Rudine W Mrs 477-5065
2810a Vacant
2815 Whitener Bonnie K Mrs ◎ 477-7752
2819 Cates J Richd 471-1269
2821 Emory John H ◎ 477-6892
2835 Copeland E Wade ◎ 477-4926
Cyd's Beauty Shop 477-4926
2902 Holleman Larry B ◎ 477-5022
2904 Lucey John D ◎ 477-8453

47

HIAWATHA AV —FROM WA WA AV NORTH 1 EAST OF CHAPEL HILL RD

ZIP CODE 27707

44

HICKORY DR —FROM 1600 COOK RD SOUTH 1 WEST OF LEONARD ST

ZIP CODE 27703
2012 Haswell Ruby H 596-2035
2016★George W W
2018 Vickers Ollie G ◎ 596-7422
2019 Bartholomew Charles W ◎ 596-4913
2020 Hall Ernie
2023 Allen J Donald
2026 Cutts Ed O ◎
2027 Freeman Joseph R ◎ 596-8364

20

HICKORY ST —FROM 1110 COLE SOUTHWEST

ZIP CODE 27701
SIMMONS INTERSECTS
606 Alston Nellie W Mrs ◎ 682-8552
608★Page Hollie
609 Gillis Callie M Mrs ◎ 688-3006
610 Harper Amelia ◎
611★Daniels Evelyn
612 Johnson Alex J ◎ 688-3944
613 Holland Charles J ◎ 688-3485
615★Brown Herman
617★Murrell Robt
HOLT INTERSECTS
704 Jones Rosa S Mrs ◎

37

HICKS ST —FROM 2908 MULBERRY NORTHEAST

ZIP CODE 27705
602 Patterson
603★Carden H J
604 Carter James
605 Herndon Luerell 286-7225
EDMUND ST ENDS
607 Pennell Blanche B Mrs ◎ 286-7090
609 Morales Imogene Mrs 286-9770
611 Johnson M Larue Mrs ◎ 286-9774
613★Adcock J T
Lewis
617 Hot Dog King The 286-0650
HILLSBOROUGH RD INTERSECTS

36

HIGBEE ST —FROM FARTHING EAST 1 SOUTH OF ST PAUL

ZIP CODE 27704
100 Martin Marvin M ◎ 477-0550
101 Odom John D III ◎ 471-3632
103 Culler Lucille C Mrs ◎ 477-7755
104 Rigsbee Geo T ◎ 477-5683
105 Cates Johnny M ◎ 477-7227
106 Thomas Luther M Mrs 477-1701
108 Pickett Harry M ◎ 477-7250
109 Kerr Robt H ◎ 477-0377
110 Sanford Oscar N ◎ 477-7239
111 Pearce Edw S ◎ 477-7567
112 Carmelia Claude ◎ 477-7654
113★Sale Jas ◎ 477-7093
115★Davis D
116 Feingold R E
117★Thompson Larry ◎
ROXBORO RD INTERSECTS

47

HIGH ST —FROM KENT ST WEST 1 SOUTH OF BIVINS ST

ZIP CODE 27707
MORELAND AV INTERSECTS
1600 Friebel Carl H ◎ 489-0971
1609 Brame Lillian C Mrs ◎ 489-6484
1610★Barco Danl ◎
1611 Swindell Edmund S Jr ◎ 489-7128
ROSEDALE AV INTERSECTS
1700 Edwards Joseph P ◎ 489-2933
1709★Flowers Alan P ◎ 489-6781
ECHO RD INTERSECTS
BLOUNT BEGINS

68

HIGH MEADOW RD (RIVER FOREST)—FROM BRASSY CREEK AV IN A SEMI-CIRCLE TO INFINITY RD

ZIP CODE 27704
4601 Epps Hamlet ◎ 471-1747
4605 Bethea Lucille P Mrs ◎ 477-0066
4609 Mc Neil Melvin ◎ 477-2477
4611 Alston John A ◎ 471-3527
4612 Bridges Horace L Jr ◎ 477-8528
MEADOWLARK PL BEGINS
4700 Edwards Ava G 471-3214
4706 No Return
4707 Ervin Robt L ◎ 477-2467
4708 Daye Gladys 477-9094
4709★Vickers Debra 477-0674
4712 Horton Lena D
4713★Gunter Robt Jr 477-0605
4716 Williams James L ◎ 477-0805
4717 Daye Donald D ◎ 471-1076
4718★Downeys John A ◎
4721 Hill Michl ◎ 471-2463
4722 Vacant
4723★Amy J 471-2686
4725 Gentry Dorsey G ◎ 477-0621
4728 Bass Albernard Jr ◎ 477-4215
4729★Jones John ◎ 471-4267
4731 Cogdell Charles C IV ◎ 471-2296
4733 Vacant
4737 Vacant
4801★Carrl Ernest 477-1947
4802 Vacant
4805 Riggsbee Wm R ◎ 477-1352
4806 Ellis Dennis W
4810★Bonnette Clarence 477-7047
OMEGA RD INTERSECTS
4903 Sellers Eliz J ◎
4907 Parker Tommy 471-1984
4911 Obie Leroy ◎
OVERLOOK AV BEGINS
4913 Thorne Mack ◎
4917 Fleming Lynwood A ◎ 477-1689
4919 Bullock Clinton S ◎ 477-5537

38

HIGHLAND AV —FROM 200 W CLUB BLVD NORTH 1 WEST OF ROXBORO RD

ZIP CODE 27704
2405★Cline Mark D ◎ 477-7133
2406 Cozart John W ◎ 477-7477
2407 Lamm Perry A ◎
Lamm Mae W Mrs beauty shop
2408 King Tim F ◎ 471-3552
2409 Mangum Howard ◎ 477-7040
2410 Roger Lawrence J ◎ 477-0909
2411 Sullivan Laborn D ◎ 477-1517
2412 Tripp Garland L Jr ◎
2413 Glenn Wallace D ◎ 477-5938
2416 Whitfield Paul L ◎ 477-8272
2417 Carballo Milagros C ◎ 477-7595
2418 Weldon Marjorie E Mrs ◎ 477-5866
2419★Brown Chas N ◎ 477-1902
2420 Holt Ernest D Jr ◎
2421★Sprouse Mary M ◎ 471-2839
2423 Manning A Francis Mrs ◎
ELLERBEE INTERSECTS
2506 Wilkins Robt L ◎ 477-8293
2508 Moore Roy J ◎ 477-7779
2509 Rorie Harvey W ◎ 477-5982
2510 Holloway Wm B ◎ 477-5904
2511 Bullock Willie J Mrs ◎ 477-8581
2512 Merritt Edna H Mrs ◎ 477-5641
2513 Maynard Ralph R ◎ 477-0686
2514 Underwood John R ◎ 477-1301
2515 Winterkorn J ◎
2516 Moore Margt O Mrs ◎ 477-7092
2517 Turner Virginia D ◎ 477-5386
2518 Maynor Marvin G ◎ 477-7905
2519 Freeland Charles A ◎ 477-5770
2520 Gettys Carl A ◎ 477-7766
2521 Hall Wm L ◎ 477-0809
2522 Gore Thos L ◎ 477-8170
2525 Palmer Aubrey E ◎ 477-5894
E LAVENDER INTERSECTS
2601 Karnash Sharon L ◎ 471-2457
2602 Matthews John E ◎
2603 La Nier Beatrie D Mrs ◎ 477-7417
2604 Masingale Mickey W ◎ 477-9067
2605 Mc Cullen Alpheus A ◎ 477-7470
2606 Adams Walton A ◎ 477-4933
2608 Vaughn Diane ◎
2609 Glenn Otis M ◎ 477-7552
2610 Andrews Kath B Mrs ◎ 477-5845
2611 Tewell Michl ◎ 477-1897
2613 Russell Pearl F Mrs ◎ 477-6013
HAMMOND INTERSECTS
2701 Poliquin Virginia Mrs ◎ 477-8728
2703 Harris Cath D Mrs ◎ 477-4184
2704 Terry J Thos ◎ 477-8816
2705 Moore Jess T ◎ 477-8717
2707 Davenport Irwin B ◎ 477-6406
2716 Parrish Robt W ◎ 471-3075
2717 Huntley Algie G ◎ 477-5206
2718 Lascallette Harry W ◎ 477-3666
MAYNARD INTERSECTS
BRITANNIA AV INTERSECTS
3301 Crain & Denbo Inc genl contrs
477-2104
Piedmont Housing & Constn Co
477-2104
3309 Proctor Nanny G ◎ 477-6317
3311 Lindsey John T ◎ 477-6361
3417 Brock Edgar III ◎ 477-1158

THE Crenshaw COMPANY
REAL ESTATE — PROPERTY MANAGEMENT — INSURANCE
2526 Erwin Rd. (919) 286-5528 Durham, N.C. (27705)

BORDEAUX CONSTRUCTION COMPANY, Inc.
Tel. 489-3393
2720½ Chapel Hill Rd. P.O. Box 1727 (27702)

43

HILDRETH AV —FROM 1619 DEXTER WEST

ZIP CODE 27701

17

HILL ST —FROM W PROCTOR SOUTH 1 EAST OF VICKERS ST

ZIP CODE 27707
1102 Sweaney Lois H ◎ 682-2022
1106 Bourbous Nickolaos G ◎ 682-1580
COBB INTERSECTS
1212★Lotwin Richd S 682-0908
1220 Gordon Frances P Mrs ◎ 682-8484
1326 Steak & Egg Kitchen restr 489-9924
1328 Sofspra Car Wash
LAKEWOOD AV INTERSECTS

65

HILLANDALE RD —FROM 800 HILLSBOROUGH RD NORTH BEY CITY LIMITS

ZIP CODE 27705
1106 Hillandale Clinic
Cherry Morris L dentist 286-4486
Cozart Buckley W dentist 286-4481
Meyer Geo W ophthalmologist 286-9663
1112★Van Dyke Donald
1114 Ware Bessie S Mrs ◎ 286-9379
1118 Rodwell Eleanor ◎ 286-1119
CLUB BLVD ENDS
WOODROW ENDS
CITY LIMIT
1405 City Water Resources Dept (plant) 286-1125
City Water & Sewer Mtce 286-4219
City Water Plant Laby 286-3617

35

1600 Hillandale Golf Course 286-4211
INDIAN TRAIL INTERSECTS
1708 Lininger Harold F ◎ 286-0158
1710 Blankenship Doye L
1714 Wilson Vance W ◎ 286-1898
1716 Weaver Larry D 286-9847
1724★Duke Ed
1726 Vaughan Curtis W ◎ 286-4667
1728 Mayse Kenneth E ◎ 286-9314
1732★Margolis S
1734 Youmans Austol 286-4227
1737 Saint Luke's Episcopal Church 286-2273
Saint Luke's Episcopal Church Kindergarten 286-2273
1740 Hillandale Mobil Service Center gas sta 286-9308

53

U S HWY 15-501 INTERSECTS
1800 Johnson's Howard Motor Ldoge 477-7381
1810 Johnson's Howard Restaurant 477-9944
Crickett Inn 383-2549
1811 Shoney's Big Boy Restaurant 383-1523
1815 Croasdaile Gulf Service gas sta 383-3101
1816 Browning Annie H Mrs ◎ 477-2258
1818 Barnes Jesse H ◎ 477-3210
1821 Croasdaile Shopping Center
Central Carolina Bank & Trust Co 383-6223
Croasdaile Barber & Style Shop 383-6679
Village Boutique The
Croasdaile Cleaners & Laundry 383-3256
Hill's Pharmacy 383-6685
Winn-Dixie Stores 383-9985
Hazel's Table 383-2768
Stevens Thos J lwyr 383-7441
Peppi's Inc 383-6631
H B E Leasing Corp 383-6634
Parker William Photography Inc 383-1039
Framer's Corner 383-4175
Raggedy Ann & Andy Children's Shop childrens clo 383-6409
Strategy & Fantasy World
Triangle Opticians 383-1138
House Of Uniforms 383-7037
Crafts 'n' Things 383-2712
Michelle's Fine Jewelers 383-1219
Secretarial Researcher Industries Inc 383-6636
Alexander's Sewing Center 383-1439
1824 Pediatric & Adolescent Clinic 286-2202
1828 Durham Orthopaedic Assocs P A 286-1249
1830 Durham Clinic P A 383-5531
1850 Durham Lions Club (Boy Scout Center Troop No 17)
1852 Bunting Gladys R Mrs ◎ 477-4792
1858★Clark Troy L Jr 477-6354
FAWN AV INTERSECTS
1901 Croasdaile Clinic 383-1561
Durham Plastic Surgery Associates Inc 383-5569
1908 Woods Matilda F Mrs ◎ 477-4859
1912★Carroll A G Jr 477-4242
1918 Bynum Jane L Mrs ◎ 477-2700
1920 Johnson Frances R Mrs ◎ 477-4810
2000 Mc Cauley Wm M ◎ 477-4869
2004 Tapp Edgar M ◎ 477-3339
2008 Strayhorn
2012 Vervaert Carol 477-0000
2016 Tingen Clinton R ◎ 477-4701
2020 Dixon Kenneth K ◎ 477-9135
2100 Rousseau John O ◎ 477-2306
2104 Oldham & Associates mfrs agt 477-3243
Oldham Wm R ◎ 477-3243
2107 Hillandale School 477-3994
2108 Merritt Murray B ◎ 477-7565
CARVER ST INTERSECTS
2208 Lee Sally C Mrs ◎ 477-3355
2214 Crabtree O C ◎ 477-5451
2218 Gunter W Garland ◎ 477-4745
Ennis David N ◎ 477-0065
2220 Cable Harry F 477-0232
2224 Colclough Gertie Mrs 477-5232
2230 Gregory Jack J ◎ 477-4572
2232 Fisher Gerald T ◎ 477-1336
2242 Pate Wm E ◎ 471-4810
2244 Renn C Michl ◎ 477-3556
2246 Smith Sherrill J ◎ 477-4347
CAMIE ST INTERSECTS
2300 Blackwell Phyllis 471-4612
2304 Partlow Mary K 471-2011
2308★Howard Alison 471-3394
2310 Mc Kellar Clyde W ◎ 477-6981
2316 Cranfield Jane ◎ 471-4202
2318 Riley Ted L ◎ 477-5289
2320 Murphy James D ◎ 477-0530
2324 Franklin Forrest T ◎ 477-5476
2326 Hardee Hilliard T ◎ 477-4308
2332★Jacobs Robt R Jr 471-2894

35

HILLCREST DR —FROM GUESS RD NORTH IN SEMI-CIR 1 NORTHWEST OF SEDGEFIELD

ZIP CODE 27705
1700 Hillcrest Apartments 286-3172
A Kerr James C
B Wilkerson John R 286-9450
C★Moore Lillie
D Dotson Mary A 286-4903
E Long Leon T
F★Teasly Marjorie
G Carter Alfrieda Mrs
H★Granett Pamela
I Hayes Gene R
J★Ray Margt
K Parrish Dexter G 286-3824
L★Shotwell Wayne
1704 Apartments
A★Hodges Delma
B Jones Alex L
C Wentz Edna Mrs 286-3669
D Scott Saml
E★Harrell A P
F Clegg Martha E Mrs
G★Mc Broom Phil
H★Harris G H
1★Stauffenberg Mark
J Saunders Geneva J Mrs
K Hester Jeffrey E
L★Carsswell Derrick
M★Ellis B D
N Hester Wm A
1711 Fullwood James M 286-1660
1712 Weathers James G ◎ 286-1531
1713 Avent Jean S ◎ 286-4375
1714 Mize Beatrice W Mrs ◎ 286-1830
1716 Eubanks James G ◎ 286-1438
1717 Hodges Harold S Jr ◎ 286-0418
1800 Wagstaff Vester ◎ 286-2154
1801 Garrard Marie Mrs ◎ 286-9243
1802★Lumley Gerrard B 286-7985
1803 Pendergraft Ronald 286-0393
1806 Hall Wm C ◎
1807 Hutchins Mary K Mrs ◎ 286-1456
1808 Lynn Fred
1809★Scheible David J 286-4746
1810 Leighton Dorothy B Mrs ◎ 286-2379
1811 Jones Edgar C ◎
1813 Lowe Claude A ◎ 286-7555
1814★Lineberry Irene E ◎ 286-7092
1815 Roberts Verna W Mrs ◎ 286-7495
1817 Lyon J Blount ◎ 286-9482
1819 O'Neal Elton L ◎ 286-2388
1821 Hall Benj C ◎ 286-9704

56

HILLGRAND DR —FROM TREMONT DR NORTHEAST THEN SOUTH 1 WEST OF MORREENE RD

ZIP CODE 27705
3800 Morgan W Edgar Jr ◎ 383-1461
3802 Michaels John H ◎ 383-2758
3803 Bocchino Anthony J ◎ 383-2900
3804★Stewart Robt H ◎ 383-3246
3805★Post Steph ◎ 383-1196
3806 Mercer Earl T ◎ 383-6124
3808 Land Wm M ◎ 383-3924
3809 Wheeler Mike K ◎ 383-3643
3810 Jinnett Bruce L ◎ 383-3767
3812 Wrenn Raymond G bldg contr ◎ 383-4860
3814 Howell Julius B 383-4882
3815 Garrard H Sterling ◎ 383-1796
3816★Jordan Frank L ◎ 383-3111
3817 Welt Ann G ◎ 383-7020
3818★Clark Wm W III ◎
3819 Dumas Paul J Jr ◎ 383-4185
3820 Beardsley Thos L ◎ 383-1252
3822 Lane John W 383-4090
3824 Stephenson Thos N ◎ 383-1809
3900 Lewis Lacy R ◎ 383-4722
3906 Gullixson Russ ◎ 383-2267
3907 Schmitt Wm M ◎ 383-4055
3910 Knight Johnny E ◎ 383-6105
3911 Bentel Earl F II ◎ 383-3412
4002 Register Charles M ◎ 383-5005
4003 Graham Saml D ◎ 383-2656
4007 Gooding Linda R ◎
4008 Brendler Charles B ◎ 383-7194
4011 King Harry L ◎ 383-2311
4012 De Vries Wm C ◎ 383-1671

33

HILLSBOROUGH RD —FROM 802 9TH WEST AND NORTHWEST

ZIP CODE 27705
2000 Parker Insurance Agency 286-9281
2002 Pizza Palace Of Durham 286-0281
EDITH INTERSECTS

HOLLAND PAINT & WALLPAPER CO. INC.
RESIDENTIAL — COMMERCIAL — INDUSTRIAL
FREE ESTIMATES
INTERIOR AND EXTERIOR
415 E. MAIN ST. CARRBORO, N.C. (27510) PHONE 929-601

HILLSBOROUGH RD—Contd
VIRGIE INTERSECTS
CAROLINA AV BEGINS
BOLTON BEGINS
HALE BEGINS

37

ROSEHILL AV BEGINS
2508 Durham's Exxon Service Station 286-0015
15TH ENDS
2600 Vogue Beauty Shop 286-1820
2601 Grey Stone Baptist Church 286-2281
Grey Stone Baptist Day Care Center 286-4698
WARREN ENDS
2602 Hill's Don Lock & Gun Shop 286-0253
2604 Ideal Sundry confy 286-2461
2605 Cross Road Evangelisitic Book Store Inc 286-7813
2606 International Foods oriental foods
2607 Vacant
2609 Vacant
2610 Vacant
2611 White Annie 286-0059
Allen Lula H Mrs 286-1656
2612 Vacant
2613 Bynum Eva A Mrs 286-0107
Stafford Ruth M Mrs 286-1198
2617 Walker Cecil 286-0265
Brown Lottie Mrs
2618 Wallace's Day School & Kindergarten Inc 286-1832
2619 Cotten Cathy D
Rodman Tom S
2621 Devitt Arth A 286-7295
2627 Jim's Party Store Inc delicatessen 286-4500
TRENT DR ENDS
OAKLAND AV BEGINS
2700 Carpentier's Pest Patrol Inc 286-5555
2701 Hung's K C China Inn 286-2444
2702 Mc Adams Paint Center 286-1067
Mc Adams Paint Co contrs 286-1067
2704 Rich Edna M Mrs mus tchr ◎ 286-7208
2705 Bowen J H & Son Inc garage 286-9109
2706 Saunders A R 286-3368
2709 Earp Charles D ◎ 286-3720
2710 Terminix Termite & Pest Control 286-1705
2711 Wallace Tire & Brake Center 286-0709
2714 Bennett Robt F
2715 Underground T V Inspection 286-3361
2718 Duke Raymond W ◎ 286-1415
2720 Rigsbee Tire Sales Inc (West Durham Br) 286-4444
2721 Vacant
2727 Vacant
HICKS ENDS
W KNOX ENDS
2801 Apartments
A Scott Betty A Mrs 286-4524
B Paschall Viola Mrs
C★James Larry
D★Cayton Geo
2803 Arc Electric Co Inc contrs 286-7739
2806 West Durham Church Of God
2807 Garrard Lela E Mrs ◎ 286-3479
Cook Donald
2809 Chandler Cath P Mrs ◎ 286-3488
2810 Baucom Louis F 286-9280
No Return
2811 Thomas Jacqueline P Mrs ◎ 286-7961
2812 Dillehay Ola P Mrs 286-3576
2813★Garris W M 286-2313
2814 Ray Norman B ◎ 286-2395
2815 Barber J Hesro ◎ 286-9218
2816 Vacant
2819 Kaye Products Inc med equip
2820 Wallace's Auto Electric Garage Inc 286-1268
2821a Willette Charlotte G Mrs
2821b Grady James H 286-1152
2822 Wallace's Radio & TV Service Inc repr 286-0733
2823a★Hedrick Nancy E 286-0316
2823b Pendergrast Margt S Mrs
2825 Gooch John B
Harper Robt
2830 Cottingham's Grocery 286-7861
2833 Dennis Equipment Company contrs equip 286-2256
LAWNDALE AV ENDS
2900 Vacant
2902★Clements Michl A 286-2256
Triangle Ambulance & Convalescent Service Inc 286-1831
2903 Wilco Service Station No 2 286-9981
2904 Stained Glass Art Design 286-1487
2906a Allen Bessie A Mrs 286-0342
2906b Wilson Betty S Mrs
2907 Couch Oil Co 286-5408
Union Oil Co The 286-5408
2908 Car-Shop Food & Dairy No 5 286-0219
GEORGIA AV ENDS
3000 Strawbridge Studios Inc sch photogs 286-9512
Whitley-Strawbridge Inc photogs 286-7375
MAIN INTERSECTS
3004 Commercial Printing Service 286-2245

55

HILLANDALE RD BEGINS
ENGLEWOOD AV ENDS
3109 Calbar Investment Co Inc 286-5561
West Durham Lumber Co 286-5561
3113 Insulation Specialities Inc 286-0735
3114 West Durham Community Center
3140 Maddux Supply Co 383-1541
3142 Glidden Paint & Decorating Center The 383-5557
3143 Mc Donalds 383-6989
3148 Accessories Unique Inc clo 383-4221
3152 Data Entry Inc
Whitehurst Insurance Agency 383-5514
Water World skin diving instr 383-1186
3156 Nationwide Insurance Co 383-5552
3157 Gibson Insulation Co Inc 383-7493
3158 Medlin Graphics 383-2448
3160 Bicycle Transit Authority 383-6609
River Runners' Emporium boat dlrs 383-2106
3161 Vacant
3164 Electric Supply Co Of Durham Inc 383-1571
3165 Duron Paints & Wallcovering
Metrolease 383-5525
Palmer TV Entertainment Center 383-7448
3167 Vacant
3171 Newcomb's Reproductions Inc antiques 383-2022
3172 Pritchard Paint & Glass Co 383-1581
3205 Tops Petroleum Co (Ofc) 383-1596
Servicetown Inc truck plazas 383-3124
Kenan Oil Co Inc distrs 383-2541
3211 Saddle & Fox Restaurant The 383-3238
3214 Durham Coca-Cola Bottling Co Inc 383-1531
Triangle Coin Caterers Inc 383-1531
Dr Pepper Bottling Co Of Durham Inc 383-1531
3217 Vacant
3223 First Citizens Bank & Trust Co 286-0781
Imported Auto Parts Inc 787-7327
BELLEVUE AV BEGINS
3300 Tip-Top Fish House Inc restr 383-2519
HOLMAN RD BEGINS
3414 University Shell Service gas sta 383-3800
3417 Lowe's Of Durham 383-2581
3421 Blue Hawaii Restaurant 383-5654
3427 Rice Clem Hairstyling 383-6694
3435 Kroger Co The 383-2474
3437 Eckerd Drug 383-5591
3438 University Shopping Center Inc 383-3711
Andrews Family Group The 383-5507
Carolina Cleaners & Laundromat 383-5707
Creech Appliance Co 383-5974
King Arthur's Beauty Salon 383-4602
Best Products 383-6621
Mannella's Restaurant & Pizzeria 383-5507
Benchmark Factory Lighting Outlet 383-2850
A & P Food Store 383-4538
Arthur Treacher's Fish & Chips Inc restr 383-5779
3439 Maries Lingerie 383-1780
Piece Goods Shop The 383-2053
3457 King's Department Store 383-6666
Showroom The clo 383-5672
3458 Yeargan's Exxon 383-1242
3459 Central Carolina Bank & Trust Co 682-9111
3460 Holiday Inn Of Durham 383-1551
Smitty's Barber Shop 383-1551
3500 Hillsborough Road Sunoco Serv Sta 383-5822
3501 Waffle House 383-6300
3511 Westside Gulf Service 383-4541
3517 Carolina Car Wash Inc (coin operated)
3520 E T & W N C Transportation Co Inc 383-3408
3523 Dealers Supply Co 383-5561
3526 Buy Quick Food Market 383-4398
3528 Herman's T V & Stereo Service 383-6310
3529 Weldon's Southern Kitchen 383-9940
3531 Weldon's Donut Shop 383-9949
3533 Triangle Dairies Inc 383-2245
3535 One Hour Koretizing 383-1216
Plants Unlimited 383-2395
COLE MILL RD BEGINS
3538 Miller Truck Sales & Service Inc 383-1525
Miller Manufacturing Co Inc truck bodies 383-5547
Commercial Parts Corp auto sup whol 383-1525
3537 Immanuel Baptist Church 383-1422
3601 Morgan A M C-Jeep 383-2531
Arkansas Best Freight System 383-5502
3607 Vacant
3619 Pittsburgh Testing Laboratory 383-1557
3621 Darco Water Sys
3623 Darco Water Systems 383-4473
3627 Colvin Veterinary Hospital 383-5578
3700 Durhams Auto Mart 383-5651
Brinkley Lucille 383-2408
Dennis Trailer Park
Gilbert Ann 383-3990
Volkasky Frank
Kennedy Geneva 383-3631
Mc Peake M C Mrs 383-2128
4425 Midway Drive In Theatre
4430 Pilot Freight Carriers Inc 383-2513

16

HILLSIDE AV E —FROM SOUTH ST EAST 1 NORTH CHESTNUT

ZIP CODE 27707
100★Kelly Sallie Mrs ◎
102 Lytle Willie R
102½ Leach Joseph
104 Tyler James W ◎ 682-3124
104½ Vacant
105 Cash Edith G
106 Variety Store & Alterations 688-7194
107 Lindsey Wm L
107½ Sutton Victor
108 Dickens Willie ◎
109 Ross Annie H Mrs ◎ 688-2613
110 Wilson Louise J Mrs ◎ 682-2498
111 Vacant
112 Bellamy Earl 682-3915
113 Alford James 688-1459
114 Lee Thos 682-2238
115 Vacant
117 Faucette Essie W Mrs ◎ 688-2143

15

HILLSIDE AV W —FROM ROXBORO SOUTHWEST 1 NORTH OF CHESTNUT

ZIP CODE 27707
101a★Gale James M
101b Johnson Estelle M Mrs 688-3446
102 Reddick Nannie Mrs ◎ 688-3537
103 Rice Mary L
104 Hoover Blanche G Mrs ◎ 688-2254
105 Wallace John E ◎ 688-3503

FOR A PLEASANT SELLING EXPERIENCE REMEMBER THE HOUSESOLD WORD:
Bob Gunter Realty, Inc.
4007 N. Roxboro Rd. (27704) 471-1521
EXCLUSIVE HFL MEMBER SERVING DURHAM, CHAPEL HILL, AND HILLSBOROUGH.

Commercial Air Service, Inc.
Specializing in Commercial Heating and Air Conditioning/Contracts
Holloway Street at Chandler Road
P.O. Box 15356 / Durham, N.C. (27704) / 919-596-9375

W HILLSIDE AV—Contd
106★Mitchell Mildred Mrs ◎ 682-3493
107 No Return
108★Meadows Isabella Mrs ◎ 682-0801
109 Bullock Verline Mrs 688-3323
Gore Handy 682-7049
111a★Streater Elouise 688-5648
111b★Hayes Janice
116 Williams Charlie Mae ◎ 682-8095
118 Vacant
119 Vacant
120 Horne Frank Benj ◎ 682-0883
SOUTH INTERSECTS

28

HILLTOP DR —FROM SATER NORTH 1 WEST OF HOOVER RD

ZIP CODE 27703
3100 Greenhill Ralph S

47

HILTON AV (ROCKWOOD)—FROM 2400 UNIVERSITY DR WEST 1 SOUTH OF SOUTHWOOD DR

ZIP CODE 27707
102 Simpson Alaric L ◎ 489-5562
104 Rosenstein Robt N ◎ 493-2214
106 Waller Calvin O ◎ 489-7364
107 Apartments
1 Beck Nora 489-2772
2★Murdaugh M E
3 Manring Andres 489-2980
4★Pollok K
108 Waller Edgar M Jr ◎ 489-3232
109 Apartments
1 Sharpe Ethyl Mrs 489-9252
2 Fearrington Zera J Mrs 489-4801
3 Krause Robt A
4 Iler J B
110 Stahl Chris 489-8617
111 Franklin John W ◎ 489-3888
112 Barr David B 489-2985
114 Jones Frank W ◎ 489-4145
116 Carlton Stella C Mrs ◎ 489-2229
301 Wiest Timothy J
302 Rich Luther ◎ 489-6686
303 Hughes Wm C ◎ 489-6908
304 Elliott Fred G ◎ 489-2106
305 Hutchins Billy W 489-1998
JAMES INTERSECTS
2330 Apartments
1 Jones B L
2★Russell Steph
3 Hughes Eliz 489-3616
4 Aldridge Willis H
5 Polinger Martin
6 Schmidt Evelyn D
7★Walker J
8★Ward Robt M
9★Davis Robin
10★Rowland Wm P
11★Walsh Douglas
12★Edwards Charles R
14 Hamill Patricia W
15 Blair Houston V 489-5679
16 Vacant
17 Sentor S
18★Bentov Marilyn Mrs 489-4833
19 Powell Albert H 489-5575
20★Sims Eug A 489-1669
21 Teer Mary R Mrs 489-5242
22 Vacant
23★Raggio L J
24 Grufferman Seymour
25 Davis C T

38

HINSON DR —FROM BERWIN AV EAST

ZIP CODE 27704
2604 Perry Henry ◎ 477-4223
2606 Sneed Walter T ◎ 477-0320
2608 Holloway Mae A Mrs ◎ 477-9066
2700 Mason James ◎ 477-8985
2702★Vaughn Beverly 477-4530
2703 Devine Emma B ◎ 477-8992
2704 Hubbert Roy ◎
2705 Hughes Delois Mrs
2706★Mc Lendon Sandra ◎ 477-5996
2709 No Return
2710 Kerrwood Est Comm Cntr & Mgmnt Ofc 683-1556
2712 Turrentine Joseph 477-8479
2713 Cotton Henry ◎ 477-1939
2714 Thompson Gloria A ◎
2716 Vacant
2717★Lawson Alda ◎ 477-3309
2718 No Return
2719 Vacant ◎
2721 Hunt Lloyd ◎ 471-1378
2722 Jones Robt L Jr ◎ 477-4698
2723★Holman Geo W ◎ 477-4011
2724 Lucas Thos ◎
2725 Scott Cornelius ◎ 477-1876
2726 Terrell Dock ◎ 477-6303
2727 Allison Larry D ◎ 471-1041
2730 Mc Dow Curtis ◎
2731 Latta Harry ◎ 477-1959
3325 Hester Lemuel C ◎ 477-2651
3329 Timberlake Edw L ◎
3331 Mc Neil Leon J ◎ 471-2286
3334 Richardson Moses P ◎

38

HOLBROOK ST —FROM HUGO NORTH 4 EAST OF ROXBORO RD

ZIP CODE 27704
2806 Boudreau Marlene ◎
★Rust Gary 471-2645
2810 Hutchins Clyde H ◎ 477-5263
2811 Black Branscomb T ◎ 477-4192
2815 Cooper Thelma J Mrs ◎ 477-1231
2816 Inscoe Claude B ◎ 477-6985
2817 Holloway Jewel M Mrs ◎ 477-6823
2823 Whitfield Nathl

44

HOLDER RD RT 6 —FROM MINERAL SPRINGS RD EAST 1 NORTH OF PLEASANT DR

ZIP CODE 27704
BOX NUMBERS
Bullock Robt B ◎ 596-3265
box390 Holder Robt E ◎ 596-1440
Keith
box429 Riddle Albert ◎ 596-8087
bx380 Barnett James H ◎ 596-5838
bx 381 Oakley Kenneth L ◎ 596-5938
bx382 Barnett Louise ◎ 596-5006
bx384 Holder Rex A ◎ 596-6461
bx385h Appelt John M ◎ 596-5390
bx426 Byrd Joseph M ◎ 596-7978
bx427 Holder Leroy ◎ 596-5654
bx428 Sparrow J F ◎ 596-3329
bx430 Mc Corkle Donald B ◎ 596-8620
bx432h Ellis Timothy R ◎ 596-6140
bx433b Fine Joseph H ◎ 596-6968
bx434p Mc Corkle Tommy J ◎ 596-1071
bx 449 Crabtree Dewey E ◎ 596-6687
bx454★Pickett Fred J ◎ 596-1625
bx1200★Freeman W Tommy ◎ 596-6603
3724★Greene Reginald R ◎ 596-8601
3900 Jones James A ◎ 596-5175
4314 Candello Leonard C ◎ 596-7249
4904 Johnson Raymond S ◎ 596-7830
★Combs Jasper R ◎ 596-7545
★Fletcher Rettie ◎
★Heider Robt J ◎ 596-2780
★Ray Horace N Jr ◎ 596-5246
★Rogers J P ◎
4416★Wade B C ◎

HOLLAND ST MALL —FROM 309 E CHAPEL HILL NORTH

ZIP CODE 27701
318 Home Insurance Agency Inc 682-9244
MORGAN INTERSECTS

HOLLOMAN RD —FROM GLENCO R EAST 1 SOUTH OF LANG RD

ZIP CODE 27703
4306 Ray Geo W Jr contr ◎ 596-1160
4315 Denny Robt L ◎ 596-2970
4327 O'Brian Alf R ◎ 596-9180
4329 Burgess Preston L ◎ 596-1545
4412 Joyner S C ◎ 596-4093
4426 Ennis Earl J ◎ 596-6126
4433 Smith Elmer F Jr ◎ 596-5106
4437★Avery Al S ◎
4440 Layton E Clinton ◎ 596-2448
4503 Burgess Forest E ◎ 596-7909
4504 Drye W Wayne ◎ 596-5381
4508 Boykin L Kanie ◎ 596-7503
4509 Ferguson Julian H Jr ◎ 596-7705
4511 Hudson Rodney E Jr ◎ 596-3746
4512 Markham Philip O Jr ◎ 596-5634
4518 Ferrell Garland W ◎ 596-7237
4522 Farrell James V ◎ 596-8751
4523 Mattox Redfield H ◎ 596-1788
4532 Dean Robt E ◎ 596-6046
4540 Baker Donald W ◎ 596-5976
4600 Kennedy Jerome C ◎ 596-5852
4601 Brown John D ◎ 596-3690
4606 Rimmer Patricia A ◎
4607 Floyd Eug F ◎ 596-3516
4611 Ferguson Walter L Jr ◎ 596-2767
4616 Craven June T ◎ 596-1775
4620 Kelly Geo T ◎ 596-8334

HOLLOWAY ST —FROM 300 N MANGUM EAST

ZIP CODE 27701
104 General Telephone Co Of The Southeast business ofc 688-9321

CLEVELAND INTERSECTS
ROXBORO INTERSECTS
QUEEN INTERSECTS
DILLARD ENDS
OAKLAND AV BEGINS
PEACHTREE PL ENDS
509 United House Of Prayer 682-3284
510 Thacker Robt G 688-0888
513 Critcher Ira J
514 Durham Men's Halfway House 682-1585
★Whitley Bob 682-1585
516 Perry Beulah ◎
519a Jones Excell Jr 682-1976
519b★Penn Bobby R
520 Carter Veola 682-3031
521 Crowder Doris P Mrs ◎ 682-9449
523★Reech Hunter
524 Hoskins James E Jr 688-2068
525★Ennis Geo ◎
526★Brown David
527★Stromana M
528★Green Thos L 688-3257
529 Apartment
1★Carnell Eddie
2 Hughes Claude 688-8575
3★Newell Henry
4★Carnell Eddie
ELIZABETH INTERSECTS
601 Harris Barbara A Mrs
602★Monk Able
603 Keranakis James
605 Self Helen B
607 Vacant
609a Cheoney Matt

Admiral DUAL-TEMP
GLASGOW'S COLOR T.V. SERVICE
ADMIRAL — MOTOROLA — G.E. — SONY — SANYO
SERVICE ON ALL MAKES AND MODELS
RCA
2030 GUESS RD.
TEL. 286-9

Belk Leggett
Durham's Largest Department Store
FREE PARKING
South Square Mall, Chapel Hill Blvd. 493-3411

HOLLOWAY ST—Contd
13 Vacant
N & W UNDERPASS

RAILROAD ENDS
01 Bunch Wm H Rev ◎ 688-3093
02 Lawson Emma D Mrs 682-3030
04 Apartments
1 White Louise R 688-9151
2★Peck J
3★Aycock Dan B
4 Atkins
05a★Grant Marvin
05b★Grun Thos
07 Mason Mattie M Mrs ◎ 688-1795
08a★Steele D
08b★Williams Ronald
09 Johnson James A 682-3533
10 Underwood Martha T Mrs ◎ 688-5848
11 Simpson Harold H
★Hester Owen O 682-0256
12 Crawford Dorothy G 688-1895
14★Chavis Alice M ◎ 682-3126
16★Foster Nenon
17 Hobgood James G ◎ 682-9054
18★Brandon Patricia H 688-7288
18b★Lewter Harrison E
19★Vincent Mildred L
21c Jenkins Lydia
21d Vacant
22 Harris Edwin L ◎ 688-1998
23 Smith Kenneth D ◎ 688-7151
24 Lewis James ◎ 688-4947
25a★Cannon S
25b Jeffries Cynthia
ELM ENDS
01 Dodson John H 682-0789
02 No Return
02b Mc Kinley Chester
03 Apartments
1 Downey Hammett 682-8730
2 Allen Frank D
3 Hales Addie M
4 Richardson John
04 Graham Mary P Mrs ◎ 688-6203
05a Davis Brenda 682-9125
05e Cruise Maxine
06 Parker Lillie W Mrs ◎ 682-7785
08★Parker Leonard Jr
08½ Day Dorothy
09 Ray Billy V ◎ 688-1993
13 Durham Tire Co 688-6065
ALSTON AV INTERSECTS
06 Boothe Claude A 688-6704
07 No Return
08 Lewis Phillip E
09 Tate Wm F ◎ 688-5436
10 Carmon Lennon ◎ 682-2489
11 Vacant
21 Sperry Electro Components plant 688-8081
CALVIN BEGINS
101 Model Laundry Of Durham Inc 682-2981
106 Albright Hubert ◎ 688-0316
107 Lucas James 682-8973
108 Stubbs Frank Jr 688-8636
109★Leak Larry E
109½★Lyon H L
110 Mc Lean Eug W ◎ 682-2326
111 Robbins Marie Mrs ◎ 688-4839
112 Vacant
113 Yeargan Arnold
CHESTER BEGINS
114 D'Orsay Beauty Shop No 2 682-7825
Jones Shoe Shop

1016★Wall Sam E 682-0900 70
1018 Adams Nettie M ◎ 688-6645
★Scarborgh Addie 682-6523
1019 Vacant
32 1020★Womble G M 688-6697
Yarbrough Emma Mrs 688-0241
1021 Crawford Hester Mrs ◎ 682-7241
1024 Adcock Wm F
1026 Al's Holloway Street Pharmacy 682-6645
1027 Lee's Hyde Park Gulf Station 688-8326
1028 Adcock's Kitchen 682-4533
HYDE PARK AV INTERSECTS
1100 Family Food Center gro
1102 Paschall's Grill restr 682-5046
1107 Holloway Street School 688-4846
1108★Wilson Dalmar
1110★Fox Mary A ◎
1112 Green Joseph ◎
1114 Lee Wm D ◎ 688-1726
1118 First Christian Church Disciples Of Christ 682-6498
First Christian Day Care Center 682-6498
SPRUCE INTERSECTS
1201 Melton Geo W ◎ 682-0798
1203 Progressive Holiness Church
1204 Hocutt Coy H Jr ◎ 682-0280
1204½ Hocutt Coy H
1205★New Max 688-9289
1206 Vacant
1207 Mc Lemore Agnes M Mrs 688-6813
1208 Parrish Fred F ◎ 682-1860
1209 Moody Lucian ◎ 682-4669
1210 Teasley Percy L Papering & Paint Co contrs 682-4768
Teasley Percy L 682-4768
1211 Strickland Margt H Mrs ◎ 682-2482
1212 Smith Della C Mrs ◎ 682-0290
1213 Williams Elsie S Mrs ◎ 682-5976
1214★Townsend Mack Jr ◎ 688-7430
1217a★Taylor Arnold
1217b Carden Chester B 682-3018
1217c Mc Kinley Albert J Jr
1222a Oliver Margt G Mrs 682-9002
1222b Byrd Danl W ◎ 682-9002
DRIVER INTERSECTS
1ST AV INTERSECTS
1301 Tingen James L ◎ 688-6122
1302 Daniel Ruth A 688-5024
1302½ O'Neal Capitola S Mrs
1303★Barns Fannie M ◎ 688-3229
1304 Olive Dahlia M Mrs ◎ 682-8797
1304½★Brooks Robt
1305 Umstead Wm L ◎
1306 Weatherspoon John J ◎ 688-3942
1307 Pleasants Fannie Mrs 682-1004
1309★Rogers Alice 682-7470
1311 Mansfield Wm F Jr 682-6817
1313 No Return
PARK AV INTERSECTS
ZIP CODE 27703
1401 Ferrell Margt D Mrs ◎ 682-5906
1402 Callaway
1403 Gwaltney Vivian
1403a Beck Mildred N Mrs 688-6042
1403b Blalock Wm A 688-6218
1404 Underwood Hazel M Mrs 688-7406
1405 Ross Elaine R Mrs ◎ 682-3804
1406 Malone James C ◎ 682-6896
1410 Johnson Lula Mrs ◎
ALMA BEGINS
1415 Holloway Street Baptist Church 688-4711
Holloway Street Bapt Church Day Care Nursery 682-8764

GUTHRIE AV INTERSECTS
1501 Vacant
1503 Vacant
1504 Bryant Alvesta ◎ 682-3490
1512 Mc Gehee's Appliance Service 688-4053
1514 Finch-Vaughan TV Sales & Service 688-5694
1516 Marcelle's Beauty Salon 688-3931
1517 Vacant
1518 Glenn's Auto Parts & Supply 682-6672
BRIGGS AV ENDS
BUNN TER BEGINS
1600 Vacant
1601 Smith Typewriter Co business mach sls & serv 688-6710
1604 Griffin Stella H Mrs ◎ 688-6808
1606 Cotten Wesley L ◎ 682-5335
1608 Wright Richd G ◎ 682-5334
1609 Clay Carolyn Mrs
1610 Davis Raymond B 688-1865
1611 Barnes Helen 688-2141
1613 No Return
1614 Dement Claude E ◎ 688-6749
1615 Moore Bertha T Mrs ◎ 688-3992
1616 Rich Forrest ◎
1617 Thacker Bernice A ◎ 682-7024
BRYE ENDS
BUNN TER ENDS
1700 Northwestern Bank The 682-5441
1701★Griffin John B 688-8450
1703 Wallace Henry 688-0310
1705 Advance Auto auto parts 682-5925
1714 Western Sizzlin Steak House 688-2111
1715 Domestic Loans Of Durham Inc 682-9385
Grocery Boy Jr 688-8907
Liberty Financial Planning 682-9385
RAYNOR AV INTERSECTS
1801 Olan Mills Studio Inc 682-5047
1805 Sea World pet shop 688-7127
1805½ Western Union Telegraph 688-2343
1810 Treacher's Arthur Fish & Chips
GARY ST INTERSECTS
MIAMI BLVD INTERSECTS
1910 Vacant
1921 Yates Howard M ◎
1923 Sawyer Henry C ◎ 682-2642
1925 Karriker Thurman R ◎ 682-3135
1926 Liberty Bank & Trust Co (Holloway Br) 683-2531
1927 Fletcher Maynard D ◎ 682-6729
1929★Sellers John 682-1610
1930 Sonic Restaurant 682-8244
1931 Tucker John M ◎ 682-2286
1932 Penny Jerry L ◎ 688-2785
1933 Mc Mahon Ruth J 688-8392
1936 Whaley Thos T ◎ 682-7284
1938 Sorrell Elsie W Mrs ◎ 682-4860
1940 Smith John M ◎ 688-3037
HARDEE BEGINS
2003 Pizza Keg 682-5611
2005a Paschall Annie Mrs 682-9096
2005b Steward Verta Mrs 688-0183
2007 Miller Thelma B Mrs ◎ 682-3939
2009 Hardee Parrott B ◎ 682-3013
2010 Allen Cecil T ◎ 688-6603
2010½ Spivey Kelly
2013 Neal Roy W
2014 Snipes Barbara J
HERBERT INTERSECTS
2100 Gardner Albert R ◎ 688-6020
2101 Motel 6 682-8043

71
MULDEE INTERSECTS

HARRISS - CONNERS CHEVROLET Inc.
The Fastest Growing Chevrolet Dealer In Carolina
Chapel Hill — Durham Blvd. P.O. Box 2040 Chapel Hill, N.C. (27514)
Tels. Durham 493-2431 Chapel Hill 942-3191

DURHAM BUILDERS SUPPLY CO.
BUILDERS' SUPPLIES of All Kinds
BUILDERS' HARDWARE
BUILDING SPECIALTIES
Customer Parking
105 S. BUCHANAN BLVD. (27701)
Phone 688-1381

CLAUDE M. MAY, Inc.
Painting — Papering — Interior Designing
AMPLE PARKING SPACE
01 W. Main St. (27701) Tel. 682-9348

Brame SPECIALTY COMPANY Inc.
Janitor Supplies — Office Products — Industrial Papers — Laundry Supplies
Wholesale Paper — Customized Designing — Matched Packaging — Napkins — Place Mats
949 WASHINGTON STREET, (27701) TELEPHONE 682-5421

THALHIMERS
ONE OF THE SOUTH'S NEWEST AND MOST COMPLETE DEPARTMENT STORES
All Stores Tel. 286-7751
Lakewood Shopping Center
Northgate Shopping Center

HOLLOWAY ST—Contd
2204 Baker Thos P Jr
2206 Eubanks Donald W 682-0812
2207 Stone Carl C ◎
2208 Friendly Floral Arts Gallery florists 596-8747
2209 Riddle David D Jr ◎ 596-5541
2209½ Burns Lillie B Mrs
2212 Vacant
2214 Vacant
2215 Currin's Exxon Service Center 596-7147
SOUTHERLAND DR BEGINS
2301 Etna Service Station 596-9945
2304 Ray's Used Cars 596-9597
2306 Hartis Frank E ◎ 596-5281
2310 Perry's Rest Home 596-5613
2311 Price's Welding & Ornamental Iron 596-5666
Price Ralph L ◎ 596-5666
2313 Moore Joseph E ◎ 596-1571
2314 J & H Glass 596-3698
HOOVER RD INTERSECTS
2406 Proctor Thelma F Mrs ◎ 596-6085
2424 Convenience Corner gro 596-1666
JUNCTION RD BEGINS
SCLRR CROSSES
2501 Joyland Food Center 596-7510
2503 No Return
2507 Pope Lucille R Mrs ◎
2509 Noell Charles H ◎ 596-8324
2512 Harris Thos 596-1555
2513 Smith B M
2515 Monk Abe ◎ 596-1203
2516 Baker A H ◎ 596-6708
2518 Bowdee John W 596-6194
2521 Ray D Horace ◎ 596-6686
2522 Vaughan Cecil G ◎ 596-7255
2525 Lee Lennie A Mrs ◎ 596-5452
2526 Breeze Marvin M ◎ 596-5573
2530 Holt Paul M ◎ 596-6847
JOYLAND AV INTERSECTS
2601 Tindall Nathl U 596-5694
2604 Sink Wm H ◎ 596-5271
2605 Inscoe Kenneth ◎ 596-5860
2606 Honeycutt J W
2609 Burgess Willie
2609½ Mason Dalton
2615 Ferguson Wm E ◎ 596-6182
2619 Luxton Edna F Mrs ◎ 596-2483
2623★Gillie E L 596-2483
2625★King Rachel L 596-6108
2627 B & B Food Mart 596-6910
ADAMS BEGINS
2703 Durham Memorial Baptist Church 596-7350
Land Of The Little People 596-7350
2711 Vacant
2714 Vacant
2715 Baker John A 596-6044
2717★Parrish Wm
2721 Hester Russell ◎
WOODCREST BEGINS
2724 Utley Lewis W ◎
2725 City Public Safety Sta No 8 683-4269
2728 Abernathy Thos E ◎ 596-5062
2734 King Isaac L 596-3889
2736★Roberts Racy
2742 Nichols A Ernest ◎ 596-6335
Bradley Chesley 596-7465
2821 Quality Movie Mates & Model Studios 596-5711
2821½ Bug Man Exterminators 596-9585
RUMMEL ST BEGINS
2913★Johnson Rebecca 596-1528
2915 Williams Marvin W ◎
2927 No Return
2940 Hursey's Bar-B-Q No 16 596-1926
2944 Lighthouse Food Mart 596-9954
T K Laundromat & Dry Cleaners 596-4916
LYNN RD BEGINS
3002 Vacant
3007★Yarbrough Floyd H 596-4087
3010 Owen Lester W lwyr 596-8600
3014 Owen Lester W ◎ 596-6966
3016 Boycher J Alfred
3017 Harris Dalton
3018★Pendergrass Jethro ◎
3019 George Steve H
3020 Harris Esther C Mrs ◎ 596-8056
3021 Fuller Richd R 596-3980
★Terry David 596-4431
3025 Vick
3026 Suitt F L ◎ 596-7243
3030 Vacant
3032★Ferguson J L 596-5240
3033 Quality Electric Co Inc contrs 596-8113
3034 Elliott Auto Sales 596-9412
3036 Smith Alice H Mrs ◎ 596-8771
CHANDLER RD INTERSECTS

32
HOLLY ST —FROM IVY SOUTHEAST 1 NORTH OF JUNIPER

ZIP CODE 27703
DRIVER INTERSECTS
PARK AV ENDS
1205 Parnell Linwood 682-4447
1207★Mc Lemore W H 688-6813
1211★Strickland Geo V 682-2482
1212★Smith C T 682-0290
1214★Godair Johnny 688-0294
1215 Stephenson M P 682-8591
1216 Vacant
1217★Carden C B 682-3018
1218★Haye T J 688-3716
Garner Josh L
1409 Thornburg Allen L 682-8073
1411 Thornburg Allen Jr
ALMA ENDS
(NOT OPEN)
MIAMI BLVD INTERSECTS

69
HOLLYRIDGE DR —FROM LOCKHAVEN DR WEST

ZIP CODE 27705
501 Poe L Buck Jr
504 Kirsch Melvin ◎ 477-0586
510 Arumi Fernando J 477-3590
511 Rigsbee Raymond L ◎ 477-4718
512 Woody Joe K ◎ 477-1634
513 Benditz John F ◎ 471-3173
514 No Return
515 Stevens B E ◎ 477-3033
603 Fleming Michl D 477-8120
604 Credle Edw C ◎ 477-4384
607 Brown Christopher A ◎ 477-8549
612 Perez Edmund E ◎ 477-8337
615 Clayton Gerald R ◎ 477-0985
616 Ashe Linda F Mrs ◎ 471-2068
620★Porter Wm ◎
624★Vaughn Robt ◎

36
HOLLYWOOD ST —FROM ROXBORO RD NORTHEAST AND NORTH 1 WEST OF SHAWNEE

ZIP CODE 27701
1509 Pena Terri ◎ 688-7404
1512 Callis Ruth R Mrs ◎ 688-7156
1602 Wilkerson Marjorie W Mrs ◎ 682-7684
1605 Whitfield James P ◎ 688-6562
1606 Sickles Joseph E II ◎ 682-6934
1609 Johnson Kenneth A ◎ 682-6691
1610 Falls David G ◎ 682-9047
1613 Hodges Louis E Jr ◎ 682-3237
1614 Nicholson Dennis B ◎ 682-8857

12
HOLMAN ST N —FROM 1300 E MAIN NORTHEAST 1 EAST OF N ALSTON

ZIP CODE 27701
106 Mills Ernest C Rev ◎ 688-5721
107 Moore Hilda P Mrs 682-8733
108★Smith W H ◎
109 Lockamy Cassie L Mrs ◎ 682-8650
110 Emory Jack O ◎ 682-3246
110½ Farr Clara O Mrs 688-1764
112 Ferrell Joseph B 682-5226
113 Stafford Gladys V Mrs ◎ 688-2196
115 Beddingfield Preston S 682-3863
117 Vacant
MORNING GLORY AV INTERSECTS
TAYLOR INTERSECTS

26
HOLMAN ST S —FROM 1300 E MAIN SOUTHEAST 1 EAST OF ALSTON AV

ZIP CODE 27701
105 Smith Murray D
106 Baldwin Mae M Mrs 688-1197
109 Church Of God annex
112 Vacant
ANGIER AV INTERSECTS
207 Paschall Lona V Mrs ◎ 688-4097
MORVEN PL INTERSECTS
209 Vacant
210 Vacant
217 Swartz S & Sons Inc scrap processors 682-0429
Industrial Waste Control 682-0420

50
HOLMES CIR (PARKWOOD)—FROM 4819 REVERE RD WEST

ZIP CODE 27713
2 Weaver Jimmy R ◎ 544-2470
4 Rush Curtis 544-2530
8★Greenberg Mark 544-3664
10 Overman E B 544-3615
12 Rash Evelynne R ◎ 544-3267

20
HOLT AV —CHANGED TO HARRELL AV

66
HOLT SCHOOL RD —FROM N DUKE ST NORTH 1 NORTH OF HORTON RD

ZIP CODE 27704
3919 Tilley Annie H ◎ 471-4036
4007 Homestead Heights Baptist Church 477-3859
4019 Holt Elementary School 477-2124
4119★Carlton Jearl ◎ 477-2371
VALLEY DR INTERSECTS
4206 Beavers Edgar P ◎ 477-2827

Wm. Muirhead Construction Co. Inc.
COMMERCIAL • INDUSTRIAL • HIGHWAY
General Offices 682-9215
Muirhead Asphalt 682-9219
Constructors Concrete 682-9211
Building Supplies And Shop 682-9214
1435 Camden Av. At N and W R.R. (27704)
P.O. Box 2012 (27702)

REALTOR®
SOUTHLAND ASSOCIATES
212 N. Corcoran St. Durham, N.C. (27701) and Duke St. at Horton Rd. Call 688-8121
Realtors and Insurors
MEMBER NATIONAL ASSOCIATION OF INSURANCE AGENTS

GREY STONE BAPTIST CHURCH
2601 HILLSBOROUGH ROAD (27005) TEL. 286-2281

HOLT SCHOOL RD—Contd
4211 Crutchfield Curtis I Jr
4212 Brock Larry D ◎ 477-6807
4215 Price Clifton H ◎ 477-7492
Emory J Macon
BAREN WOOD DR BEGINS
4300 Wilson Mittie R Mrs 471-1610
4301 Capps Hubert L ◎ 477-3437
4305 Ellis Harold T ◎ 477-3738
4310 Neville Don ◎
4317 Rhew Minnie
4328 Wrightenberry Charles D ◎ 477-5439
WELLINGTON DR INTERSECTS
4405 Sorrell Quinton L ◎ 477-6111
4408 Satterfield Frank G Jr ◎ 477-3589
4411 Taylor Vernon J ◎ 477-5404
4415 Noell Lessie H Mrs ◎ 477-1539

38

HOME RD —CHANGED TO PAUL RD

18

HOMELAND AV —FROM FAYETTEVILLE ST EAST 1 NORTH OF CORNWALLIS RD

ZIP CODE 27707
511 Carr Henry 682-0655
513★Parker Reuben D 682-1981
514 Daniels Willie Jr ◎ 682-5803
516 Alford John L ◎ 688-3803
534 Dancy Charlie J ◎ 682-8028
537 Robinson Olivia D Mrs ◎ 682-8029
542★Johnson Laurine T ◎ 688-6575
543 Stanback Henrietta ◎ 682-7994
544 Vacant
546 Williams Carrie H Mrs ◎ 682-8037
547 Witherspoon Johnnie L ◎ 688-1933
600★Hall Wm H 688-6435
604 Cropps Dewey J
605 Hinton Eleanor A Mrs ◎
606 Tucker Alice G ◎
607 Clay Joseph M ◎
612 Umstead Leo S Rev ◎ 688-5133
615 Clay Anna Mrs ◎
616 Daniel Milton ◎ 688-3196
617 Jeffers Lula M Mrs ◎ 688-2837
618 Russ Sandra L ◎ 688-8585

17

HOMER ST (FOREST HILLS)—FROM 1514 N HERMITAGE CT WEST 1 SOUTH OF BIVINS ST

ZIP CODE 27707
1005 Liasides Dianna L Mrs ◎ 489-2067
1007 Land Everett A Jr ◎ 489-8630
1010 Muirhead Constance L Mrs ◎ 489-3143
1011★Barber James D 493-2330
1012 Jones Iola B Mrs driving instr ◎ 489-5197
Jones Larry W ◎ 489-5197
1013 Trotter James F ◎ 489-3947
1016 Harris Wilton E ◎ 489-7776
1020 Oldham H Newland Jr ◎ 489-2825
1022 Hinshaw Arned L ◎ 489-9482
FAIRVIEW INTERSECTS

6

HOOD ST —FROM 700 E MAIN SOUTHWEST

ZIP CODE 27701
WALKER INTERSECTS
201 Carpenter's Chevrolet used car stge
202 Carpenter's Chevrolet Inc 682-0451
209 Hurst Rosa B Mrs ◎ 682-4595
211 Vacant
215★Jones May
217 Apartments
1 Isler Walter C
2★Price Joe
3 Willis Wm
4★Powell Glenda
5★Brooks Chester
225 Page Tire & Battery Co Inc 682-8107
RAMSEUR INTERSECTS

28

HOOVER RD —FROM 2700 ANGIER AV EAST 1 BEY WAKE FOREST RD

ZIP CODE 27703
NUMBERS IRREGULAR
BOONE ENDS
1106★Carrington Jean ◎ 596-8623
1116 Glenn Ruben G ◎ 596-6571
1110 Gooch Pearlina G Mrs ◎ 596-7672
Erwin Oil Co whse
2725 Borden Brick & Tile Co mfrs 596-8241
1014 Mitt's Nitts tex mfrs 596-6793
ASHE INTERSECTS
3005 Vacant
3009 Vacant
3113 Allen Ernest T ◎ 596-7295
MIAMI BLVD INTERSECTS
Hoover Road Apartments
1 Young Cath
2 Burch Gene E
3 Fry Margt Mrs
4★Mc Gee Walter
5 Matthews Cath
6★Speight Larry
7 Lunsford
8★Baker Betty C
9 Malone Lila 596-1023
10★Jones Celatene
11★Malone Allie 556-1783
12 Johnson Adele
13★Burton Willie
14 Morris Ira 596-0724
15★Little Riley 596-4022
16 Bulloch Anna J 596-4684
17 Hester James Jr 596-8463
18 Cox Betty 596-0096
19 Lyons Doris Mrs 596-3835
20 Boone Clifteen 596-4196
21 Jackson Emma A Mrs 596-1628
22 Bostic Nathl Jr 596-4727
23 Clark Gerthie
24★Perry Geo
25 Anderson James A 596-2337
26 Bridges Sam 596-3259
27 Morris
28 Oliver Lucy
29★Mills Leon 596-1000
30★Mc Cray Rodda 596-4779
31 Henderson Nancy
32 Young Mamie Mrs
33★Rochelle Roosevelt
34 Battle Stella H
35 Thompson Annie Mrs 596-4356
36 Cashwell Alex C
37 Royster Vernetta E Mrs
38 Freeman Frances
39★Mc Neil Johnson
40 Cobb Lensie
41 Jacobs Norwood L 596-7496
42 Daye Coy L
43★Nickles Nannie 596-1421
44★Spinks Wm
45★Logan Charmaine 593-3997
46★Bowens Wm 596-7488
47 Vacant

42

HOOVER RD N (JOYLAND)—FROM 2313 WAKE FOREST RD NORTH 1 WEST OF JUNCTION RD

ZIP CODE 27703
113 Wilkins Randy E 596-4577
117 Vacant
119 Wade Randy C
123★Emory James ◎ 596-3689
200 Flowers Baking Co 596-8275
202 Ladd David Trucking Whse 596-7859
203 Dollar Tessie R Mrs ◎ 596-1516
209 Crabtree Nola R Mrs ◎ 596-6024
210 No Return
211 Brewington Ben ◎ 596-8745
215 Jacobs Claude J Jr 596-2917
217 Mac Rae Thos H 596-7330
219 Woodward John W 596-3009
224 Sears Roebuck & Co (Ret Discount Cntr) 596-1371
Sears Roebuck & Co (Serv Dept) 682-8131
225 Pritchett Lee ◎ 596-6604
227 Davis Glenn G ◎ 596-6127
231 Price David B ◎ 596-6573
305 Barbee Estelle P Mrs ◎ 596-5822
309 Sergent Brenda D Mrs ◎ 596-9227
323 O'Briant J Edwin ◎ 596-5080
333★Hellard Robt 596-1174
403 Spain G Nelson ◎ 596-5414
407 Tyndall Wm R ◎ 596-6084
408 Vacant
411 Mashburn John L ◎ 596-6993
416 Reese Patricia D 596-4345
418 Holbrook Lonnie B ◎ 596-6092
511 Young John G ◎ 596-6891
513 Clements Deva C Mrs ◎ 596-7504
531 Capps Parker B ◎ 596-8302
609 Koonce Ed D ◎ 596-5334
615 Markham Hiram W ◎ 596-5794
620★Holleman Victor
624 Vacant
626★Copley Jessie
628 Mobley S Deon ◎ 596-3862
630 Canfield Geo C ◎ 596-8028
707 Cahoon Roy B ◎ 596-7612

71

HOOVER RD S (JOYLAND) (FORMERLY HOOVER RD EXTN) FROM 2314 WAKE FOREST RD SOUTH 1 WEST OF JUNCTION RD

ZIP CODE 27703
102 Vacant
202 Taylor John F ◎
208★Murray Donovan J ◎
210 Brunner Paul C

18

HOPE AV —FROM 2505 FAYETTEVILLE EAST 1 NORTH OF B

ZIP CODE 27707
605 Johnson Hattie S Mrs ◎ 682-1724
606 Jones Elberta D 682-2394
608 Abram Glenda 688-0622
609 Shaw Odessa ◎ 682-5137
611 Carroll Leesther B
613 Alston Ronald E ◎
615★Barbee H A 688-3557
616 Bullard Robt A ◎ 682-2360

REMCA, Incorporated
Real Estate Management • Economic Development
Counseling • Technical Assistance • Training
613 Vickers Av. P.O. Box 195 (27702)
Telephone (919) 682-8171

CHAMBERS TROPHIES AND PRO SHOP INC.
688-7495
227 Wellons Village Shopping Center (27703)

DIAL 682-6111
YELLOW CAB
DELIVERY SERVICE
DIAL 682-6111

Dodge Cars Dodge Dodge Trucks
ILDERTON DODGE CO.
51 YEARS WITH DODGE
CARS AND TRUCKS
Tel. 682-5787
SALES AND LEASING
806 W. Main St. (27701)

J. Southgate & Son INCORPORATED
Established 1872
FIRE — CASUALTY — AUTOMOBILE — BURGLARY INSURANCE SPECIALISTS
BONDS — MARINE — HOSPITALIZATION — HEALTH and ACCIDENT — LIFE
1013 Broad St., P.O. Box 1651 (27702) Phone 286-2905

HOPE AV—Contd
617 Holloway Archie Jr ◎ 682-4658
620 Graffenreed Leroy ◎ 682-8718
621 Grove Ammie
622 Brown Phyllis J 682-1991
705 Hamlin Robt T
706 Pettiway James W 682-1041
707★Carroll Wm E 688-4883
708 Jones Freddie L ◎ 682-8269
709 Harrell John D ◎ 688-7922

49

HOPE VALLEY (DURHAM COUNTY) A RESIDENTIAL SUBDIVISION SOUTHWEST SOUTH OF CHAPEL HILL RD

21

HOPE VALLEY RD —FROM CHAPEL HILL BLVD SOUTH 1 WEST OF WOODRIDGE DR

ZIP CODE 27707
2805 Appalachian Outfitters camping sups 489-1207
2901 Bryant Lonnie E ◎ 489-3654
2907 Jackson David B 493-2187
2909 Stanley Doris J architectural designer ◎ 489-2741
Markas Patricia A
2913 Jackson David K ◎ 489-4332
2920 Gunter Frank O Jr ◎ 489-4814
2921 Harp Anita R ◎
2922★Good Kathleen E
W CORNWALLIS RD INTERSECTS
UNIVERSITY DR INTERSECTS

61

3002 Epworth United Methodist Church 489-6557
3006 Woolbright Frank B ◎ 489-0786
3008 Lippard Ralph K ◎ 489-8951
BROOKWOOD DR BEGINS
3010 Batten Wm M ◎ 489-8003
3014★Mc Kee Clayborn Mrs
3015 Palmer R Harvey ◎ 489-8002
3016 Crabtree Herman H ◎ 489-7068
3017 Owen Leslie E ◎ 489-6897
3018 Pegram Henry B ◎ 489-7060
3019 Andrews Everett S ◎ 489-7740
3020 Woolbright Frank C ◎ 489-6667
3024 Porterfield Lillie M Mrs ◎ 489-7369
3025 Hobbie Joseph C Jr ◎ 489-4478
BEXLEY AV BEGINS
3102 Neulicht Roy M ◎ 489-7187
3106 King Roosevelt E ◎ 489-9270
3108★Scheiner Jas H ◎ 489-5751
3110 Aldridge Esther W Mrs ◎ 489-3840
3111 Seals Grady V ◎ 489-7629
3113 Monroe Mary A Mrs ◎ 489-9821
3115★Schoaf Robt ◎
3117 Jones Warren W ◎ 489-6049
3119 Pope H Stewart ◎ 489-9838
3120 Vacant
3121★Goodfellow John H Jr ◎ 489-6719
3123 Maynor Marjorie P Mrs ◎ 489-9462
3124 Carver Douglass Y ◎ 489-7954
3125 Whitaker Julia H Mrs ◎ 489-9227
3128 Hastings David E 489-0854
3129 Thompson Rebecca P Mrs ◎ 489-1006
3130 Jones Alex Interiors Ltd int designer 489-2316
3131 Harrell C Grady ◎ 489-2868
3132 Thompson Bob G ◎ 386-4394
3202 Lynn Ira M ◎ 489-6898
3204★Murdaugh Marshall 489-9358
3207 Murdaugh Louise W Mrs ◎ 489-5445
3208 Jones R T ◎ 489-0001
WINTON RD INTERSECTS
3306 Bunn John R ◎ 489-5328
3308 Peele Joseph T ◎ 489-8584
3310 Hayes Hugh M ◎ 489-1667
ALPINE RD INTERSECTS
3317 Herndon Building Co 493-3408
3327★Douglas Debbie A ◎ 489-2057

49

3408 Thompson Larry W ◎ 489-3663
3409 Gibbsville Apartments
1★Nelson Don 493-2112
3 Erwin Wm R
4 No Return
5 Cockle John R 489-7239
6★Smith W A 489-8787
7 Bradley Maurice D Jr 493-1627
8 Fenton Dianne 493-1569
9★Lindeke Marjorie 489-1951
10★Meehan Greg 489-3608
11 Hungate Jane 493-1569
14 Pruitt
15 Cameron
16 No Return
3415★Phelps Wance
3423 Teigland Chris M 489-8546
REYNOLDS AV BEGINS
3525 Ferrell James A Real Estate 489-9244
3527 Herndon Claude T ◎ 489-3055
3533 Parrish Auman J ◎ 489-4626
3535 Boone Wade K ◎ 489-3556
3540 Barnes Loftin W ◎ 489-3593
3541 Walton Harvey T ◎ 489-8554
DEVON RD BEGINS
3600 Carter James G ◎ 489-1034
3603 Jenkins Russell J ◎ 489-3517
3604★Cox Chas ◎
3606 Lamb Marshall C ◎ 493-1655
3607 Hunter Grover C ◎ 489-4565
3608 No Return
3609 Rogers W Henry ◎ 489-6683
3610 Perry Boyd A ◎ 489-5479
3611 Patterson Eug R ◎ 489-4465
3612 Morgan Richd ◎ 489-1005
3613 Moore Robt E ◎ 489-9491
3614 Bullock Edwin L ◎ 489-9615
3615 Hilliard Charles A ◎ 489-2218
3619 Plumbus Ed ◎
3627 Kubs John D ◎ 489-5144
3629★Palombo Edw A ◎ 489-8557
3630 Haithcock Virginia W Mrs registered nurse ◎ 489-3436
3631 Pate D Ottis ◎ 489-9487
3633 Mc Kee Lewis M ◎ 489-3262
3636 Tyrer Harry W ◎ 493-2364
SURREY RD INTERSECTS
CHELSEA CIR BEGINS
TRAIL 1 INTERSECTS
3719 Boyce H Spurgeon ◎ 489-0541
3724 Bradford Wm D ◎ 489-4937
LITTLE WOODS ST INTERSECTS
3725 Peeler Jonathan L ◎ 489-4435
3730 Colclough J Harold ◎ 489-3635
CHELSEA CIR END

63

3801 Kennon Albert W ◎ 489-4244
3901 Manning Isaac H Jr ◎ 489-2298
3908★Connelly Robt E ◎ 489-8782
3909 Hinnant Herman A Jr ◎ 489-7993
3910★Zarutskie Paul W ◎ 489-4209
3911 Saitta Peter A ◎ 489-6351
ORIOLE DR INTERSECTS
3915★Kruse Lloyd J ◎ 489-3439
3918 Creel Frank M ◎ 489-9249
3919 Hicks Robt L ◎ 489-8786
3920 Thompson Wm M ◎ 489-4759
3921 Morgan Reitzel N ◎ 489-8604
3924 Stickney Cleo H Mrs ◎ 489-8446
3927 Smith Astor D ◎ 489-7031
3928 Sciolino Charles L ◎ 489-5316
3929 Currie Wm M ◎ 489-4810
3930 Guthrie Robt C ◎ 489-7610
3932 Miller Danl P ◎ 489-7140
3933 Stephens Donald W ◎ 489-0701
3934 Lucker Wm J ◎ 489-2884
3936 Pritchard Ethel W Mrs ◎ 489-4052
3937 Under Constn
3945 Under Constn
3947 Under Constn
RUGBY RD BEGINS
4114 Thompson Charlie A ◎ 489-7162
4116 Thompson Maurice L ◎ 489-8358
4117 Cooke Wallace H ◎ 489-8356
4129 Alexander Robt P ◎ 489-6231
4132 Shepherd Ralph K ◎ 489-8934
4205★Farmer H A ◎
4208 Atkins Harold S ◎ 489-4542
4212★Williams Lee R ◎ 489-9631
4213 Sears Loomis C ◎ 489-9729
4216 Burgess Wm W ◎ 489-8476
4220 Atkins Victor E ◎ 489-4775
4223★Copeland Gordon ◎ 489-4808
4308 Pattishall Geo D ◎ 489-7163
4312 Newton Jeffrey A ◎ 489-6428
BARCELONA ST INTERSECTS
4315★Roberts Earl U Jr ◎ 489-7110
4321 Burgess Randal S ◎ 489-8233
4322 Craig Marvin M ◎ 489-8354
4405 Atkins Roy L ◎ 489-8359
4412 No Return
4413 Vacant
4423 Gerringer Myrtie B Mrs ◎ 493-1815
4424 Atkins Wm W ◎ 489-2769
4426 Atkins Wm H ◎ 489-7272
4427 Jenkins Robt R ◎ 489-3591
4431 Cash Troy M ◎ 489-8060
4605 Ward Irene M Mrs ◎ 489-2417
4606 Goode G Kenneth Jr ◎ 489-8708
4607 Adcock Jack W ◎ 489-6419
4612 Carter Jim M 493-2303
4706 Green W T ◎ 493-1661
4711★Aretakis H V 489-0290
4712 Evans Geo F ◎ 493-1271
4713★Royster Cynthia 493-1286
4718 Love Joseph M ◎ 489-8401
4726 Turner Penelope R
4729 Ritter Steve 489-8858
4732 Goodwin Joseph J ◎ 493-1521
4805 Pendergraft Wallace A ◎ 493-1818
4806 Atkins Joe A ◎ 493-1313
4808 Atkins Ralph A ◎ 493-1762
4809 Frazier Marian N Mrs ◎ 489-8442
4810 Atkins Francis S Mrs ◎ 493-2291
4811 Barbee Lewis H ◎ 493-1591
4820 Cooke Leon ◎ 493-1323
GARRETT RD INTERSECTS

1

HOPKINS ST —FROM TAYLOR EAST 1 SOUTH OF LIBERTY

ZIP CODE 27701
715 Coleman Cecelia S Mrs 688-8863
717★Wilson Leslie P
719 Mac's Grocery 682-1068
Mc Rae John A ◎ 682-1068
721 Zion Wall Missionary Baptist Church
BELT INTERSECTS
722 Blake Erma O Mrs ◎ 682-1863
723 Holloway Alberta S Mrs ◎ 682-5366
724 Vacant

TARHEEL INSULATION CO., INC.
286-0043
2710 Edmund St. (27705)
Insulation

Dutch Boy
DUTCHVILLE BUILDERS SUPPLY, Inc.
COMPLETE LINE OF
BUILDING SUPPLIES - PAINTS - HARDWARE
PHONE 528-1591
Lake Rd., P.O. Box 705 — Creedmoor, N.C. (27522)
JOHNS MANVILLE JM PRODUCTS

QUALITY CLEANING
SCOTT and ROBERTS Inc.
DURHAM'S FOREMOST CLEANERS
733 Foster St. (27701) Tel. 682-9325

HOPKINS ST—Contd
724½ Johnson Shirley M Mrs
725 Calhoun A D ◎ 682-9014
726★Haskins Sally ◎
726½★Mc Crea Latton
727 Mc Collough Roosevelt ◎ 688-0139
728 Peaks J Thos 688-3521
729★Poole Bill
730 Graham Martha U Mrs
731a★Parker R Wayne 688-0477
731b★Adams Willie
733a★Smith Pat
733b Hooten Brian
ELM INTERSECTS
ALSTON AV INTERSECTS
800 Apartments
A1★Cross Rosa L 688-3138
B1 Vacant
B5★Udom Cathy
B6★Boyd Annette 688-5268
B7★Jerry Linda
B8★Wiley Phyllis A 682-6566
B9★Morris Teresa 688-6568
B10 Martin Bobby L 682-0259
B11★Johnson Donna 688-5937
B12★Hester Ervin
C1★Curry Nathan B 688-2097
C2★Charles Gloria
C3★Webb Frank
C4 Vacant
C5★Spinks Wm
C6★Branch Mary A
C7★Bryant Jackoline
C8 Fulton H
C9★Dewberry Jimmy
C10★Swann E F
C11★Williams Trina
C12★Miles Sylvia
D1★Oillard Mike
D2★Spence Delores
D3★Clinton Ernestine
D4★Coffin Pat 682-0914
801 Apartments
1★Gibson Nora
2★Turtine Linda
3★Turrentine Joyce
4★Green Jas
5★Davidson Lilly
6★Harris Agnus 688-1928
7★Amey Phyllis 688-6607
8★Freeman Louise B
9★Howard Ann 682-4997
10★Kirkland Laura
900a★Brocton Thelma
900b★Clark Dorothy
902 Church Of God The
905a Vacant
905b★Thornton Vivian
906a★Tucker Anthony
906b★Overley Bert
907a★Alexander Rufus
907b Mangum Sam 682-7164
A Glover Sallie 682-2059
B Burt Veronica
910a Parrish Joseph T 688-1989
910b Avent Phillip
911a Davis Robt L
911b Vacant
912a Eason E J
912½ Eason L J
913a Dempsey Allene Mrs
913b Burton Annie I Mrs 688-9588
Burton Sandra J 688-8586
914a★Currie Jessie
914b★Davis Dorothy
915★Keng Dale
916★Kearney Calvin
917 Allen Arvid C ◎
918★Yates Billy
919 Allen Hickman L 682-5254
920 Vacant

61
HORNBUCKLE PL —FROM VICTOR AV EAST 1 NORTH OF SHERBON DR

ZIP CODE 27707
3102 Under Constn
3109★Watson Ernest C
3110★Under Constn

44
HORSESHOE RD —FROM PLEASANT DR IN A SEMI-CIRCLE 3 EAST OF S MIAMI BLVD

ZIP CODE 27703
1010 Lawton Sara ◎ 596-8739
1014★Brodie Beatrice 528-1173
1016★Harris Allie 528-0102
1020 Cotten Jimmy W ◎ 596-4227
1022 Brewer Kenneth W
1024 Bostic Van 596-4526
1026 Whitley Thomas E ◎ 596-9458
1032 Wheeler James H 596-4927
1034★Hinion Amanda 528-1062
1105 Clifton C Leon ◎ 596-3503
1109 Kennedy Sadie W Mrs ◎ 596-4636
1113 Coats W Kenneth ◎ 596-6897
1114 Latta Walton S ◎ 596-3336
1123 Odom James C Jr ◎ 596-7752
1126 Stilley Selmer R ◎ 596-2317
1127 Wilson Harvey W ◎ 596-6856
1128 Kocher Quentin C ◎ 596-4243
1131 Taylor Kenneth E ◎ 596-3027
1133 Rigsbee Bruce ◎ 596-4404
1151 Tyler Faye J Mrs 596-3342
1200★Lee Cicel 596-6361
1201 Vann Vernon L Jr ◎ 596-2770
1203 Saraphis Arth ◎ 596-4141
1204★Bennett T B Jr 528-2139
1205 Gooch Thos N ◎ 596-6955
1207 Perry Wm C ◎ 596-5762
1209 Spell Laxton P ◎ 596-3858
1210 Brann John 596-4123
1214 Foust Donald M ◎ 596-8379
1216 Hales Andrew G ◎ 596-6297
1217 Huckabee Herndon L ◎ 596-8053
1218★Edwards Wm E ◎ 596-3669
1221 Caddell Marylin C ◎ 596-2547
1225 Bunn Lois B Mrs 596-3723

66
HORTON RD —FROM DUKE BLVD WEST 1 NORTH OF CROSBY RD

ZIP CODE 27704
613★Powell Sandra Mrs 471-3663
615 Green Herman D ◎ 477-4261
617 Parker Albert J 477-0051
619 Hogan Luther R Jr ◎ 477-3637
623 Sorrell Kenneth W ◎ 477-4352
NEWBY DR ENDS
701 Davis Georgia T Mrs ◎ 477-3338
705 Hinshaw J Floyd ◎ 477-4588
707 King Edw J ◎ 477-2711
709 Roberson Della B Mrs ◎ 477-4276
711★Snyder John ◎ 471-3094
712 Perry Roy W ◎ 477-3618
900 Poole R Howard ◎ 477-3718
910 Crenshaw A H ◎ 477-3874
914★Riley Garie C 477-3779
1000 Rhew W S 477-2730
1004 Hunt Telpher W ◎ 477-3060
1006 Hunt Madge P ◎ 477-5183
1008 Beall Harry ◎ 477-8326
1012 Chappell John W ◎ 477-4450
1014 Garrard E C ◎
1016 Poe Ben T 477-1932
1102 Cole Christine H ◎ 477-4482
1106 Maynor Martin H Jr ◎ 477-4461
1108 Weaver Pate F ◎ 477-4580
1110 Thompson D H ◎ 477-3538
1112 Elliott Billy J 477-0596
1200 Futch James L ◎ 477-4304
1204 Aldridge Ronald ◎ 471-3616
1206 Murphy Barry ◎ 477-5809
1207 Smith Marvin E ◎ 477-4771
1212 Clements C E Mrs 477-4870
1214 Murphy Roy P Jr 477-8087
1301 Rickman Guy W 477-6678
1407 Riggs Ben D 477-3644
1411 Jarvis Christina A ◎
1413 Durham Kathryne B 477-3782
1415 Riggs Russell 477-6986

23
HOSPITAL DR —FROM

ZIP CODE 27707
1160 Duke Univ (Emp Relations) 684-6513

64
HOUSE AV —FROM 1800 CHAPEL HILL RD WEST 1 SOUTH OF MOREHEAD AV

ZIP CODE 27707
1803 Duke & Duchess Apartments
1a★Reed Ray
1b Dockery Carolyn E
2a Mc Allister Michl
2b Ramsey Celestine
3a Frazier Vivorina
3b★Noukuba John
4a★Bryant M
4b Totton Joseph L
5a★Spruill Edw C 493-2086
5b★Biles Sandy
6a★Williams Edwin R
6b Coleman Sharon 489-8341
1807 Bradford Arcemus ◎
1808 Howerton Thos A ◎ 489-8116
1810 Bishop Rosetta C Mrs
Price Pauline E Mrs ◎ 489-1434
1811 Coombs Doris E
1812 Snook Maurice M ◎ 489-3109
1814a Gordon Ann O Mrs 489-6114
1814b Kelly Patsy R 493-1072
1818 Ellis Leland
1900b★Crawford Randy
1902a Garren Vivian L
1902b Armstrong Brenda E 493-2353
1903★Buckner Richd G 489-0784
1904a Vacant
1904b Kearney Larry E 489-4053
1905 Haley Wm E Jr ◎ 489-2068
1906a Forsyth David B
1906b Ratliff Alice 489-6426
1907 Yamanashi Bill S 493-1304
1909★Bembe Mary L
1911a Apartments
27★Unstead Phillip 489-8639
28 Catala Denepra K Mrs 489-5308
29★Swan Larry
30★Fox Ginger
31★Ivey Deryl B
32 Scarborough
33★Mc Neil Helen
34★Smith R L

Aluminum Sidings
Aluminum Awnings
3022 N. Roxboro Rd. (27704)
ALUMINUM COMPANY OF N.C., Inc.
North Carolina's Largest Applicator of Aluminum Siding
MEMBER OF MERCHANTS ASSOCIATION AND CHAMBER OF COMMERCE
"Carolina's Foremost Aluminum Products Dealer"
Storm Doors and Windows
Aluminum Carports
Tel. 477-2159

Marzella's Boutique
For The Discriminating Woman Size 4 Thru 26½
204 Corcoran St. (27701)
Tel. 688-1576

DURHAM'S FIRST COMPLETE RENTAL CO.
WHY BUY?
McBROOM'S RENTALS, INC.
334 Guess Rd. (27705)
Telephone 286-4414

Crabtree Pharmacy
PRESCRIPTION SPECIALISTS
WE DELIVER
SUNDRIES
COSMETICS
SNACK BAR
2100 Angier Av. (27703)
DIAL 596-8271

NORTH CAROLINA MUTUAL
LIFE INSURANCE COMPANY
MUTUAL PLAZA
DURHAM, NORTH CAROLINA 27701

HOUSE AV—Contd
35★Clay Debra
36 Hinton Virgil 489-7853
1911b Apartments
37 Vacant
38 Sterling Marc 493-2662
39★Warshaner Jim
40 No Return
41★Smith Deborah
42★Chickering Karla 493-1843
43 Hanse
44★Nulty John 493-2924
45 Ross Luther
46★Harwood J
1911c Apartments
47★Booker Anne
48 Tatum Robt K 493-1675
49 Vacant
50 Williams Sharon
51★Schiff Gary
52★Warner T
53 Pfeiffer John B 489-4427
54 Villines
55 Cleveland David G 489-5602
56★Christian Joseph
BURKE INTERSECTS
2006 Oakwood Apartments
1★Cox Carolyn 489-4734
2★Reed Emunda
3 Coates Gladys Mrs 489-5909
4 Kittrell Annie M
5 Sanders Gaynell 489-3226
6★Cumberland John
7 Eubanks E M
8★Bell Edmond 489-3579
9 Gordon L W
10★O'Neal Larry
11★Robinson E
12 Burnette Carrie
13 Mayfield Wm T 493-1021
14 Gardner T W
15 Little
16 Daniels M
17★Alston Deborah M 489-1509
18 Wright D
2007 Four Seasons Apartments
1 Mac Neil Thos E Jr 489-7321
2 Doskins Fred
3 Lacount
4 Vacant
5 Schadel Eliz A
6 Dewberry Wm
7★Kellyfield Sara
8 Bullarc R
9 Uca Elaine P 489-9856
10 Vacant
11★Shipp Carol 493-2821
12★Barnes Jeff
14 Warters Jane 489-0431
15 Nathan Roosevelt 489-5962
16★Smith Calvin
17★Lowe Allen
18 Butler Jacqueline
19★Lee James C
20 Brandt Wesley 489-2514
21 Mills James A 489-4011
22 Vacant
23★Mills James
24 Douglas Joanne 489-4437
25 Kuzak Tony
26 Delanne Alan C 489-6677
2100 Apartments
1 Monroe Gregory L 489-1105
2★Chavis Celenzy M 684-6358
3 Philpott Sandra E 489-2664
4 Brandon Barbara 489-8436
5 Douglas Bobby R 489-2144
6★Herndon Warren L
7 Plante Gregory V
8 Washington Phillip 489-4898
9★Alston Reggie
10★Hargrove C
MERRICMAC INTERSECTS
SHOPPER INTERSECTS

36

HOWARD ST —FROM 2000 AVONDALE DR NORTHEAST 1 NORTH OF FOUSHEE

ZIP CODE 27704
307 Briley Maude P Mrs ◎ 477-7295
309 West Otho L ◎ 477-7098
311★Wells Bob ◎
313★Wilkins David ◎
315 Neal Don 477-1535
316 Kelley Julius L ◎ 477-7794
317 Oakley Viola H Mrs ◎ 477-1016
THORPE BEGINS
(NOT OPEN)
AMBRIDGE INTERSECTS
CITY LIMIT
DURHAM COUNTY

50

HOWE CIR (PARKWOOD)—FROM 4611 REVERE RD WEST IN A SEMI-CIR

ZIP CODE 27713
4 May Norman E ◎
6★Cannesax D V ◎ 544-3503
8★Davis Robt A ◎ 544-3649
10★Newell John ◎ 544-3378
12 Bradshaw Charles ◎ 544-7532

38

HOYLE ST —FROM COPLEY EAST ½ NORTH OF OLD OXFORD HWY

ZIP CODE 27704
602★Lyons Jas
604 Vacant
606 Jones Joyce
609 Rigsbee Mildred
610 Dawson Junious E 471-4258
611 Jones Albert
613 Reeves Carl L ◎ 477-7744
619 Lunsford Robt L
621 Rigsbee Robt E ◎ 477-5076
622 Chalmers Bessie C ◎
624 Strayhorn John W ◎

41

HUDSON AV —FROM RUFFIN ST WEST 1 SOUTH OF LEON

ZIP CODE 27704
GREGSON INTERSECTS
WATTS ENDS
BUCHANAN RD INTERSECTS
705 Holt Andrew S ◎ 477-5777
706 Mims Donald H ◎ 477-5948
707 George Jerome M ◎ 477-2686
708 Grimaldi John B ◎ 471-2489
710 Culbreth Pittman L ◎ 477-7669
711 Carpenter Ralph Y ◎ 477-7527
713 Grounds Walter C ◎ 471-1395
714 Linthicum Ruth L Mrs ◎ 477-7404
WOODLAND DR INTERSECTS
801 Clark Charlie C ◎ 477-1895
802 Webster Nannie V Mrs ◎
803 Camp Thos B Jr ◎ 477-8807
805 Titus Maude C Mrs ◎ 477-7496
806 Lytton Norfleet G ◎ 477-8221
809★Murray James J 477-7801
DUKE ST INTERSECTS
906 Guyer Wm B ◎ 477-5954
909 Morris Wm B ◎ 477-5580
912 Andrews Eug C ◎
915 Powell Hazel S Mrs ◎ 477-7926
BUCHANAN BLVD
ZIP CODE 27705
1301 Medallion Apartments
A★Clayton Ellen W
B★Darr Steve
C★Steele Garry A
D Feguson Hazel
E Partin Johnie L 477-1237
F Sandefur Wm 477-8918
G Lewis Cindy
H Vacant
I Holt Rick G
J★Harris Linda 471-4589
1302 Ray V O Mrs ◎ 477-8332
1304 Adams Roy G ◎ 477-8378
1306 Ferrell Wm J Jr ◎ 477-7710
1308 Stewart Garland B ◎ 477-7590
1310 Black Harry C ◎ 477-5995
1312 Vacant
1314★Scoven Charles R
1317 Strickland Andrew J ◎ 477-5604
HAVERFORD INTERSECTS
1400 Tyndall Gladys ◎ 477-7913
1401 Vacant
1407 Wilson Wilmer P ◎ 477-5133
1408 Grinstead Thos L ◎ 477-4090
1409 Fields John W ◎ 477-7172
1411 Hearn Bruce A 471-1973
1412 Cates Claude J ◎ 477-6535
1413 Jones Virginia P Mrs ◎ 477-5821
1416 Vacant
1417 Johnson Archie C Jr ◎ 477-6336
1418★Fisher Ronald W ◎ 477-3945
1419 Graham Wm J 477-2957
1422 Blake Malcolm L ◎ 477-4020
1423 Earp Claiborne M ◎ 477-6692
1425 Page James B ◎ 477-6638
1426 Ladd Marie L Mrs ◎ 477-6330
1429 Vacant
BROAD INTERSECTS

36

HUGO ST —FROM 2712 ROXBORO RD EAST

ZIP CODE 27704
307 Tippett Margt T Mrs ◎ 477-8687
309 Wallace Wm J Jr ◎ 477-8446
402 Cash James D acct ◎ 477-5219
403 Turner Estelle L ◎ 477-5328
404 Smalley Scott W
405 Mims Bruce H Mrs ◎ 477-6922
406 Klein
407 Stone Albert M ◎ 477-4118
408 Windham Aubrey B ◎ 477-5226
410 Moring Mary F Mrs ◎ 477-3175
411 Connell Robt D ◎ 477-3135
412 Marbrey Rufus K ◎ 477-5440
414★Davidson Mark R ◎ 471-1837
415 Hayden John R ◎ 477-5050
416 Lloyd Bunnie E ◎ 477-5806
STATE INTERSECTS
501 Hall Emma B Mrs ◎ 477-5362
505 Johnson Ellen I ◎ 477-6794
506 Andrews Thos B ◎ 477-1724
508 Vaughan Charles S ◎ 477-8594
509 Hunt Marie M Mrs ◎ 477-6863
510 Yates Troy J ◎ 477-6716
Yates Christine P Mrs beauty shop
511 Hayes Alvin U ◎ 477-5495
512 Richards Nellie V ◎

PUBLIC HARDWARE Inc.
DOWNTOWN DURHAM
SAPOLIN PAINT VARNISH ENAMEL
BUILDERS' HARDWARE
TOOLS FOR FARMER GARDENER CARPENTER MECHANIC COOKING UTENSILS SPORTING GOODS ROOFING AND SHINGLES
111 E Parrish St
P.O. Box 127 (27702)
TEL. 688-4321

HILLCREST CONVALESCENT CENTER Inc.
MEDICARE APPROVED — Skilled Nursing Care
A COMPLETE REHABILITATION PROGRAM
1417 W. Pettigrew St. and Swift Ave., P.O. Box 2816 (27705)
Tel. 286-7

DC May COMPANY, INC.
CONTRACTORS
Painters — Paper Hangers — Decorators
Sandblasting
Imperial Bldg. 215 Morris St. (27701) P.O. Box 1926 (27702) Phone 688-2338

HUGO ST—Contd
513 Chapman Henry C ◎ 477-4437
CASCADILLA INTERSECTS
601 Smith Denise A ◎ 477-6719
602 Yon Peter B ◎ 477-7030
603 Copeland James T ◎ 477-3882
605 White Wm T ◎ 471-1953
606 Barbee H John ◎ 477-1133
607 Thomas James R ◎ 477-0274
608 Jones David H Jr ◎ 477-4114
609 Gaster Jack C ◎ 477-6915
610 Milligan Charley J ◎ 477-8410
611 Belk Cecil W ◎ 477-5415
612 Jackson Nettie B Mrs ◎ 477-0395
HOLBROOK ST INTERSECTS
614 Hogan Kenneth C ◎ 477-7919
615 Erexson James W Jr ◎ 477-1639
616 Bailey Robt F ◎ 477-6997
617 Norris William R ◎ 477-5329
618 Andrews John I Jr ◎ 477-2836
619 Buchanan Wm E ◎ 477-2254
621 Wheeler John M ◎ 477-4225
623 Riggs Rudy Y ◎ 471-3123
625 Owens Thos R ◎ 477-0075
700 Fleming Robt W ◎ 477-6901
702 Mc Haney Henry A ◎ 477-3189
704 Long Robt Z Jr ◎ 471-1368
706 Pantazis Nick J ◎
707 Jones Raymond L ◎ 477-6795
708 Keene Thelma L Mrs ◎ 477-3752
709 Woods Elmo D ◎ 477-5670
710 Andrews Virgie W Mrs ◎ 477-8439
712 Williams John R ◎ 477-1697
713 Rigsbee Austin B ◎ 477-1916
714 Rose Dorothy H ◎ 477-0078
715 Lopez Richd A ◎ 477-6878
716 Cynthia's Rest Home 471-2159
717 Vacant

23
HULL AV —FROM 312 POWE WEST 2 SOUTH OF W PETTIGREW

ZIP CODE 27705
POWE ST INTERSECTS
1406 Brannock L G
1407 Brown Jeffrey 286-4642
1411 Gomez Marta 286-7507
1413 Keyser Janice 286-7811
1415 Webster Ginny
SWIFT AV INTERSECTS
1511 Hall Louise ◎ 286-4909
1513 Atkins Peter C
CASE INTERSECTS

72
HUNT ST —FROM 600 N MANGUM WEST

ZIP CODE 27701
103 Whaley Tony B
104 Apartments
1 Glascock Wm M
2 Butler Wanda C
3 Windley H L
4 Wiggins Elmo T
108 Suggs Dorothy
109 French Nannie L Mrs 688-0113
110 Ross Eliz C Mrs 682-6064
111 Vacant
111½ Suggs Alma J 688-4761
113 Vacant
113a Vacant
113b Vacant
113c Vacant
113d Wellington Arth 682-1885
114 Porter Mamie L
115 Benny Erceldene
116 Fuller Goldie B Mrs 682-1284
117★Williams Randolph Mrs
118 No Return
121 Center Furniture Whse 682-6735
124 Vacant
132 Hobbie Bros Plumbing & Heating Contractors 682-4160
RIGSBEE AV INTERSECTS
214 Yellow Cab Co Inc 682-5539
Broadway-Yellow Cab Inc 682-6111
Broadway Taxi Co Inc 682-6111
Checker Auto Sales 682-6111
224 Herb's Lounge
FOSTER INTERSECTS
RONEY INTERSECTS
MORRIS INTERSECTS

69
HUNTER ST —FROM 5001 KINLOCH RD WEST

ZIP CODE 27705
507 Colclough Margt Mrs ◎
508★Venturini Francis L ◎ 471-4648
511 Colclough Fannie B Mrs ◎ 477-1309
523 Hill Loy R ◎ 471-2437

50
HUNTER'S LA (HUNTER'S WOODS) FROM STATE HWY 54 SOUTH 1 EAST OF STATE HWY 55

ZIP CODE 27713
6502 Carson Robt C ◎ 544-1384
6505 Brine Geo A 544-3212
6509 Somjen Geo G ◎ 544-2381
6604★Byrd J Dwane ◎
6609 Beek Otto G ◎ 544-3407
6612 Donovan Robt 544-1058
6615 Berry Robt G ◎ 544-2367
6616 Walton Leslie A 544-1234
6619 Story Robt T ◎ 544-2017

17
HUNTINGTON AV —FROM 1309 CARROLL WEST 1 NORTH OF WELLS

ZIP CODE 27707
1107 Jobsis Sally L 489-2983
1109 Atwater Alf D ◎ 489-5100
1111 Thompson Tony M Mrs 489-5846

49
HUNTINGTON CT —CHANGED TO MANCHESTER ST

47
HURON CIR —FROM 2100 WARD SOUTHWEST AND WEST IN SEMI-CIRCLE

ZIP CODE 27707
2304 Hall Robt L ◎ 489-7668
2306 Southerland Dwayne ◎
2308 Ragan Everett V ◎ 489-7309
2310 Gunter Robt F ◎ 489-6461
2311★Culler Gerald
2312★Githens John 489-7188
2313 Chamblee Dwight O ◎ 489-2290
2315 Morgan Ralph P ◎ 489-4210
2316★Weeks John ◎ 489-0204
2318 Mc Curdy Thos R ◎ 489-5838
2319 Staples Charles E ◎ 489-1035
2320 Howard Benj G ◎ 489-8795
2321 Bowers Glenn ◎ 489-4991
2323 Hedgepath Raye H Mrs ◎ 489-8212
2324 Lindsey James L ◎ 489-2592
2325 Strother Clyde
2326 Wilkerson Lida G Mrs 489-7042
EMERSON AV ENDS
2328 Mildred's Beauty Shop 489-2526
Boone Mildred L Mrs ◎ 489-2526
2329 Ross David L ◎ 489-6155
2330 Dawson Marvin H ◎ 489-7721
2331★Quinn J W 489-3258
2332 Caldwell Robt G ◎ 489-0279
2334★Gothord Steve
2338 Medlin Larry 493-2185
2339 Philpott Baxter H ◎ 489-7307
2341 Rigsbee Joseph M ◎ 489-7881
2342 Vaughan Floyd M ◎ 489-9328
2343 Coble Valerie J Mrs 489-4957
2348★Burchett Bruce 489-5687
2351 Hoyle Jonathan V ◎ 489-8622
2352 Yarbrough P David ◎ 489-3586
2356 Lamm Carlin T ◎ 489-7036
WA WA AV ENDS
2402 Franklin Tony M ◎ 489-7883
2406 Meadows Wm L Jr ◎ 489-2831
2408 Griswald J Bryan Rev 489-9801
2409 Sanford Nealy P ◎ 489-7747
2410★Piatt Joseph 489-2781
2412 Fuller David L ◎ 493-1246
2415 Southard Saml C Jr 489-0811
2416 Kennedy Josephine J Mrs ◎ 489-7884
2418 Billings John R ◎ 489-9225
2422 Jackson J Bennett ◎ 489-5255
Bost Laura W Mrs 489-1402
CHAPEL HILL RD INTERSECTS

71
HURSEY ST —FROM SYBIL DR EAST 1 NORTH OF ONEIDA AV

ZIP CODE 27703
3200 Rambeaut Glenn W
3203 Vacant
3209 Moore Curtis E ◎ 596-2405
3216 Gray Warren J ◎ 596-1122
3220 Owen Bruce A ◎ 596-3075
3221 Peterson Albert E ◎ 596-3509
3224 Byrd David J 576-3012
3225 Remington Linwood T 596-3432
3227 O'Neal Helen
3228 Byrd Leroy R 596-2070
3230 Tyndall L
3235★O'Neal Helen C ◎
3236 Vacant
3240 Taylor Wm C ◎ 596-3430
3245 Chiles Ray Jr ◎ 596-3349
3249 Meeks Chuck
3300 Whispering Pines Mobile Home Park Lots
1 Crabb Nathan J
2 Autry W P 596-6612
3 Balmer Donald
4★Rambeau Glenn W
5 Wray Henry M 596-4965
6 Perry James A
7 Gregory A W 596-3205
8★Ferguson Matthew ◎ 596-6749
9 Harker Virginia H 596-4143
10 Sandefur Willie O 596-3873
11 Sykes Duane 596-4619
12★Frye Wm ◎
13 Penland Charles ◎ 596-7688
14 Earp Wyatt A
15 Jones John C 596-4109
16 Prince John
17 Walters W B
18 Partin Danl 596-8463

Durham Cablevision
12 GREAT ENTERTAINMENT CHANNELS
CALL TODAY 683-2321
706 Rigsbee Av. (27701)

SUGGS PLUMBING & HEATING INC.
PLUMBING AND HEATING CONTRACTORS ALSO
WATER PUMPS — AIR COMPRESSORS — BACKHOE TRACTORS — SERVICE
2122 SOVERIGN ST., P.O. BOX 2774 (27705) PHONE 286-1221

T. E. Allen & Sons Insurance Agency Inc.

PROFESSIONAL INSURANCE AGENTS PIA

Dividend Paying Automobile and Home Owners Insurance

Personalized Service

705 NORTH CAROLINA NATIONAL BANK BLDG 123 W. MAIN ST (27701)

Phone 688-2319

JOHN'S FLOWER SHOPPE

FLOWERS FOR EVERY OCCASION — JOHN PERRY, JR., Proprietor

FLORAFAX — WORLD WIDE FLORAL SERVICE

3550 N. Roxboro Rd. (27704) Tel. 471-1847

HURSEY ST—Contd

19 Troutman Robt
20★Mangum J T
21 Titus Danl
22 Murphy Lester 596-4146
23 Ray James R
24 Drake Gregory 596-4966
25★Wheeley D M
26★Chappel R
27 Mishue Roger 596-6287
28 O'Brien Mickey
29 Crocker R G
30 Brantley Barry H 596-3094
31★Green Grover
32 Cox Milton R 596-9250
33★Young Michel
34 O'Brien Bobby L 596-4043
35 Jarman Bill
36★Gambell T R
37 Lee Robt L
38★Brogden J A
39★Hicks Robt M
40 Bordeaux M A 596-6191
41 Booth Gerald B
42 No Return
43★Rich Harvey C
44 Gibson Willie
46 Westbrook Mary 596-2007
47 Vacant
48★Johnson Sarah
49 Wilkins Vance
50★Gibson Arlene C
51 Glenn Carl 596-4075
52 Massey Ronald H 596-4391
53 Allsbrook Ashley R 596-8875
54 Mathis Steven
55★Kem D W
56 Weaver Russell
57 Griffin Tony L
58 Hayes Robt C
59 Norton Aaron 596-5551
60 Ryan Howard
61 Stranger Geo W 596-2589
62 Smith Barry L 596-1033
63 Teasley Helen
64 Phipps Steven H
65 Gibbs Darrell W
66 Vacant
67 Phillips Robt L 596-3310
68★Fowler Bobby
69 Draughon Timothy C 596-9265
70 Godshall Clayton 596-1955
71 Baker R E
72 Langdon John
73 Vacant
74 Vacant
75★Blackburn C T
76 Holden Gary
77★Lambert Jack
78★Aldridge Thos L
79 Guthrie A R 596-1166
80 Rose Edw E 596-9441
81 Christensen Arnold 596-4830
82 Hurst Carlton 596-5189
83 Tart M C
84 Echols Earl P 596-9169
85★Hall Norris A
86 High Norman C 596-1524
87★Avery F Ray
88 White W J Jr
89 Mc Ghee Danny
90 Asbill Donnie
91 Mangum Norman B 596-9522
92 Powell Wayne W
93★Pollock D L
94 Lowell G R
95 Christy Doyle Jr
96 Ellis Jack A
97★Whitman N S
98 Weston James
99 Roghelia R E
100 Tatum B W
101★Johnson D R
102★Wilson Tony
103 Nyomatato L K 596-8716
104 Pickett Michl J

20

HUSBAND ST —FROM 722 E PETTIGREW SOUTHWEST

ZIP CODE 27701
GLENN INTERSECTS

30

HYDE PARK AV N —FROM 1800 E MAIN NORTH

ZIP CODE 27703
104 Denning John B ◎
105 Paschall Olif J ◎
106 Apartments
A Johnson Charles R 596-3538
B Johnson Carson W
C★Ange Fay
D Ray Herman A 596-5219
107a Vargo Wm F
107b No Return
108★Brinkley Harold L 596-9543
109 Holmes Roberta W Mrs 596-8790
110 Tyndall Stella R Mrs ◎ 596-5083
111 Reid James P ◎ 596-5783
112 Ewing Terry N Jr 596-5216
113 Vacant
114 Cheek Sallie F Mrs ◎ 596-6113
115 Powell Jesse M 596-1477
116a★Kelly Thomase 596-4751
116b Lewis Willie Rev 596-4218
118a★Ford Abe 596-4560
118b Rogers Fred O 596-3671
MORNING GLORY AV BEGINS
208 Oldham Minnie E Mrs 596-1124
208½ Harris Lena E Mrs 596-8794
209 Hagan Robt L ◎ 596-6697
210 Ferrell Betty F Mrs
212★Bullock Frank T 596-3184
212½ Milan John W
214 Mangum Estelle S Mrs ◎ 596-6768
300 Dabbs James M ◎
302★Boone Monnie 596-9493
303 Vacant
304 Jones Vida ◎ 596-7646
304½ Louis Mary B Mrs
305 Beaty Amos ◎ 596-4923
306★Van Ness Kausar E
306½★Johnson Annie R 596-4272
307 Lorbacher Ethel L Mrs ◎ 596-6918
308 Vacant
309 Teasley Massey F Mrs ◎ 596-5898
310★Doak Pearl L Mrs 596-4950
310½★Moore Nora E Mrs 596-4633
311 Cheek Edgar M Jr ◎ 596-6987
312 Vacant
313a Cockrell John W 596-8951
313b Mc Lamb Beatrice L Mrs ◎ 596-5742
314 Hyde Park Pentecostal Holiness Church 596-6909
TAYLOR INTERSECTS
A Johnson Dwight 688-5183
B★Wilson T
403 Goodwin Luther C ◎ 682-8236
404★Watts Panola M Mrs ◎ 688-2234
405 Johnson Danl E ◎ 682-1672
406 Mc Donald Lossie N ◎ 682-1213
407 Tingen
408★Fowler Charlene 688-8414
409 Franklin Coy M ◎ 682-1007
410★Bair Bruce L ◎ 682-8874
411★Bennett Larry ◎
411½ Vacant
412a Harris Alton R 688-5633
412b★Harris Stuart J
413 Casper John L ◎ 682-2969
415★Mills Cora 688-5893
416 Allgood Florence M ◎ 688-6197
417 Shipp Reuben T ◎ 682-4769
A Moore Edw G 682-4643
B Blackley Joseph T 688-4838
419★Shaw Willie P 688-2691
420a Garner Katie J Mrs nurse 688-4066
420b★Meldin Connie
SOUTHGATE INTERSECTS
501 Woodall Margt J Mrs ◎ 688-9541
502 Wimberly Susie H Mrs ◎ 682-6495
503 Jeans Stafford D ◎ 688-6883
504★Anderson James S 682-5284
505 Vance Buster ◎ 682-8544
506 Sullivan Norma K Mrs 682-2471
506½★Kistler David 688-5993
507 Tippett Clarence E ◎ 688-2646
508 Tilley Pattie M Mrs ◎ 688-4915
509 Fuller Wm R ◎ 682-3990
510 Lewis Carnie
512 Moody A L Mrs
513 O'Connor Francis J ◎ 688-2864
514 Long Raymond R ◎
515 Boone Woodrow E ◎ 688-4932
516 No Return
600a★Fletcher Vernell 688-8582
600b Vacant
601★Friend Robt E Jr Rev 682-4941
602 Williams Brenda T Mrs 688-3426
603 Wiggins Richd B ◎ 688-3930
604 Farrow Joseph A ◎ 682-6960
605 Vacant
606 Wheeler Garland G ◎ 688-7029
608 Hall's Rest Home 682-7465
Sargent Juanita
Hall Elbert E ◎ 682-7465
609 Vacant
610★Lyon Joseph A Jr 682-1448
611★Rhodes Opheila ◎ 682-5946
612 Vacant

32

LIBERTY INTERSECTS
705★Woodall Glenn
706 Fetterman Danl L ◎ 682-6808
707★Whitesell Richd R
709★Woodall Ruth J Mrs 682-6962
711★White Julius ◎ 682-0885
713★Robinson Nathl 688-0360
EVA INTERSECTS
801★Fowler Wilbert L ◎ 682-7617
803★Williams Herbert R 688-3846
808 Vacant
HOLLOWAY INTERSECTS
ZIP CODE 27701
905 Dunson Horace A ◎ 682-1837
907★Weaver Eulis J
907½ Carroll Lillie D Mrs 688-4422
909★Richman Frances B 688-6430
1001 Ellis Mozelle
1003 Henderson Joe M ◎ 688-4566
1005 Mc Neil Charlie ◎ 682-3046
1007 Barbee Walter B ◎ 688-6701
1008 Ellis Veola O Mrs 682-0047
1009a Chavis Marion L Mrs
1010★Reed Lula M
1011★Bard Jas H
1011½ Alston Larry W 682-2335

QUALITY JANITOR SERVICES

GEROME McDOWELL

682-6337

P.O. Box 11431

Durham, N.C. 27703

RUG SHAMPOO
INSURED CONTRACT CLEANING

BUILDINGS — OFFICES
WINDOWS — FLOORS

204½ N. Mangum St.

Gulf SOLAR HEAT

M. M. FOWLER INC.

Gasoline Fuel Oil

600 Gulf St. P.O. Box 1090 27702

Phone 596-82

CAROLINA CARPETS & INTERIORS, INC.
• Carpeting, Linoleum Flooring, Custom Draperies and Wallcovering
• Carpeting (24 Hour Installation) Large Selection of Rolls and Remnants
• Lowest Price Guaranteed • Satisfaction Guaranteed
1920 Perry St. Durham, N.C. (27705) Phone For Home Appointments 286-0754

N HYDE PARK AV—Contd
1012 Knott Wm H ◎ 688-7192
1013 Davis Mary 682-2589
FERN INTERSECTS
1101 Cummings Beulah S Mrs
1103 Holeman's Seafood & Grocery 688-7615
1105 Peppers Emma W Mrs ◎ 688-7273
1107 Johnson Charles E 688-4540
1108 Johnson Charlie G Rev ◎ 682-3267
1110 Parker Tarlean W Mrs ◎ 682-7769
MALLARD AV INTERSECTS
1113 Burnette Raymond
1114 Cruse Annie R Mrs ◎ 682-2031
1115 Vacant
1116 Carrington James G ◎ 688-5054
100n Apartments
A★Hill Paulette 688-2171
B★Withrow Linda 682-7159
C★Hint Ava V 682-2008
D★Harris Phillpa 688-4007
1201 Evans Bennie Jr ◎ 682-6730
1202a Blackley David A 688-6145
1202b★Hill Casandra
1203 Vacant
1203½★Reid Fannie
1205 Green Turner ◎ 688-3928
1206a Rhodes Betty Mrs 688-4498
1206b★Laws Esetalle 688-3866
1207★Green Vertie 682-7629
1207½★Waller Richd 688-7914
1208 Bradsher Geo Jr 682-8866
1209 Mitchiner Reginald V ◎ 682-5197
1209½ Vacant
1211 Gaines Theresa 688-3568
1213 Williams Roland K
1215 Daniels Alzada G Mrs ◎ 682-0139
1217 Adams Prince ◎ 688-4713
JUNIPER INTERSECTS
1301 Cannady Gertrude C Mrs ◎ 688-0325
1303 King Henry C Rev ◎ 682-4718
1305 Allen Ernest ◎ 688-4875
1307 Boyd Colvery Mrs ◎ 688-4734
1309 Vacant
1311 Rogers Flonnie T Mrs ◎ 682-4717
ELMO ENDS
1402 Teet Albert Jr ◎ 688-3878
1403★Mc Cullen Billy
1404a★Becton Gloria
1404b★Kitcarth James
1405 Kelly Junior ◎ 682-1210
1406 Leathers Pansey L Mrs 688-6498
1407a Marsh Tiner M Mrs ◎ 688-1219
1408★Chavis Bobby
1409 Lyon Calvin ◎ 682-2587
1411a Johnson Cath J Mrs
1411b Vacant
1412 Parker David L ◎ 688-7476
1414 Apartments
1 Vacant
2 Rigby Mildred
3 Henderson Lee
4 Collins C D
5 Harris Amanda
6 Lee Myra F Mrs
7 Sellers Roy L
HARRIS ENDS
1501a Suitt Ruthie L
1501b★Sam Evans
1503 Coffin Barbara J
1504a Vacant
1504b Vacant
1505★Bethea Gail
1506 Lyon Annie M Mrs 682-2756
1507a★Gilmore Joyce
1507b★Majors Wm
1508 Norris Gaither
1510 Vacant
1512 Apartments
1 No Return
2 Chance Elaine J 688-7139
3 Williams Roy
4 Green Hallie V Mrs 688-2413
1514 Apartments
1★Foster Willie
2★Cameron Colman 682-4721
3 Bynum James
4★Walker Jeannie
1521 Newby Mary L Mrs ◎ 688-4102
1523 Burnett Annie L Mrs
1529 Brown James 688-6271
1531 Jones Sadie F 682-4443
DREW INTERSECTS

26

HYDE PARK AV S —FROM 1800 E MAIN SOUTH 1 EAST OF PLUM

ZIP CODE 27703
102 Winston Patk 596-1003
104 Parsons Marcus E ◎ 596-8423
108★Phelps Anna
108½ Conway Luther E ◎ 596-5903
110★Green Lewis G ◎ 596-7640
110½ Fowler James W 596-4722
112 No Return
112½★Nichols Pantsy M 596-9503
113 Goodwin Rosa L ◎ 596-6224
115 Boyette Luther P ◎ 596-5830
117 Vacant
119 Ellis Glossie B ◎ 596-5553
ANGIER AV INTERSECTS

29

IDA ST —FROM 1900 GUESS RD NORTHEAST

ZIP CODE 27705
1406★Minnich Eva L 286-4633
Parrish Lilly 286-2418
1407 Slaughter Alice C Mrs ◎ 286-3435
1408 Gillis Hallie B Mrs 286-4550
1409 Mc Ghee Frances B Mrs
1410 Johnson Jerry R 286-1133
1411 Johnson Patricia T 286-3509
1412 Morgan Rick R 286-1426
1413 Mason Edw E ◎ 286-1867
1414★Freddy Michl C 286-2560
1415★Boone Charles B
1416 Jackson Hazel H Mrs ◎ 286-1767
1417 Whitaker Clarice S Mrs ◎ 286-0296
1418 Baucom Michl T ◎ 286-4332
1419 Morris Margt T Mrs 286-4003
1420 Pitts Martha K ◎ 286-0391
1422 Hylton Allen 286-7010
ARCH PL BEGINS

42

IDLEWOOD ST (HOLLIDAY HILLS) FROM ROSS RD NORTH 3 EAST OF JUNCTION RDH355000-1*7 -FROM GARRETT RD EAST 1 SOUTH

ZIP CODE 27703
404 Pulley Otis R ◎ 596-5082
405 Wheless Wiloughby C ◎ 596-3018
406 Wilkerson Wm D Jr ◎ 596-5291
408 Mc Allister W C ◎
409 Saunders Dana 596-1718
410 Churchill Charles B ◎ 596-8068
411 Noah Jerry R ◎
412★Briley Billy ◎ 596-8446
413 Sherron Spurgeon E ◎
414 Phillips David L ◎ 596-3795
415 Reaves John R ◎ 596-8328
416 Fowler Clayborne B ◎
417 Roberson Eliz W Mrs ◎ 596-2711
418 Watkins L W ◎ 596-7039
419 Seagroves Marvin J ◎
420 Harrill Darlene S Mrs ◎ 596-3031
421★Cox M E 596-7671
422 Gorsuch Wm R ◎ 596-6684
423 Ward Thos W ◎ 596-5818
424★Lane Romie D ◎ 596-3973
425 Blalock Tyrone T ◎
426 Morris B W
427 Harris Jackie T Mrs ◎ 596-6797
INDEPENDENCE RD BEGINS

42

INDEPENDENCE ST —FROM IDLEWOOD EAST 1 NORTH OF ROSS RD

ZIP CODE 27703
2707 Mann Gordon ◎ 596-3633
2709 Jernigan Joe L 596-8386
2711 Moore Edgar P ◎ 596-8368
2712 Chamberlain Lockwood F ◎ 596-5329
2713 James W Joe ◎ 596-7209
2715 Clemmer P R
2808 Morris Madge C Mrs ◎ 596-5645
2811 Williamson Bernard C ◎ 596-6568
2815 Hight's Bookeeping & Tax 596-7575
Hight Clayborn W ◎ 596-7575
ELAINE DR BEGINS
2819 Wood Billy H ◎ 596-1437
2900 Davis Linwood L Jr ◎ 596-1945
2903 Vacant
2904 Pope Larry F 596-8084
2905 Eakes Ira F
2908 Allen
2909★Holloway S
2910 Davis John W 596-4512
2914★Whitley Larry
PRINCESS ANNE DR BEGINS
3002 Thorpe B L
3004 Spence Joseph L 596-2475
3007 Vacant
3013 Vacant
3015 Broadwell Walter L Jr
3016★Stephenson Melvin 596-9281

35

INDIAN TRAIL —FROM ALBANY RD WEST 3 NORTH OF SPRUNT AV

ZIP CODE 27705
2302 Tyson Richd L ◎ 286-7228
2306★Jacobs James G 286-1382
2310 Toler Gwen J ◎
2402 Wilson Hubert L ◎ 286-7327
2404 Nash Charles E ◎ 286-2474
2408 Marshburn Everett S ◎ 286-2856
2412★Hibberd Chaisty M ◎ 286-9419
2500 O'Neal Lois J Mrs ◎ 286-9576
2504 Tatum Vincent A mach ◎ 286-9326
2506 Jones Cecil R ◎ 286-2308
TAMPA AV BEGINS
2510 Johnson Merle S ◎ 286-9839
2512 Browning Ira W ◎ 286-2171
Browning Flora W Mrs beautician 286-2171
2514 Watson Buck 286-2376
2516 Brassard Guss J ◎ 286-1806
2518 Umstead Wm U 286-3905
2520 Erexson J Wallace ◎ 286-2402
2522★Justice Robt
2524 Wingate Wm C ◎ 286-7922
2526 Turrentine Aubrey D ◎ 286-4683

MAKERS OF FINE FURNITURE FOR THE ENTIRE HOME
1612 E. Geer St. (27704)
Y and J Furniture Co.
REFINISHING REPRODUCTIONS
Phone 682-6131

Campbell's REAL ESTATE Service
TRIANGLE HOMEOWNERS
SALLY P. ATRINI, Owner
Complete Service For Homeowners and Buyers. We Help You Sell Your Own Home For A Flat Fee Save 100's to 1000's of $$$$
MEMBER OF THE DURHAM CHAMBER OF COMMERCE
DURHAM PHONES 493-4506, 493-4507 — CHAPEL HILL PHONE 968-9538
3700 Chapel Hill Blvd. Executive Park (27707)

Glenn's FLORIST
CHOICEST OF CUT FLOWERS — FLOWERS FOR ALL OCCASIONS
2810 N. Roxboro Rd., Tel. 471-3346 Day. Nights 688-3366

ALDRIDGE RETAIL POWER MOWER INC.
POWER MOWERS — CHAIN SAWS — GARDEN TRACTORS
PARTS and SUPPLIES • SALES and SERVICE
WHOLESALE — MID-ATLANTIC STIHL
2694 CHAPEL HILL BLVD., P.O. BOX 8823 (27707)
5017 NEAL RD. 27705)
DIAL 489-3329
TEL. 383-7411

INDIAN TRAIL—Contd

HILLANDALE RD INTERSECTS
2600 Riley Homer L ◎ 286-2442
2610 Spann Carolyn H Mrs ◎ 286-7093
ARROWHEAD DR BEGINS
2620 Dickerson Wm T ◎ 286-0514
2630 Carr Danl T ◎ 286-1157

55

INFINITY RD (RIVER FOREST) FROM ROXBORO RD EAST 1 NORTH OMEGA RD

68

ZIP CODE 27704
114 Mooneyhan Geo B Jr ◎ 477-1791
115★Buchanan Tony
118 Marsh Kenneth R ◎ 477-0578
122 Jackson G Robt Jr ◎ 477-8368
124 Thornton Lue P Jr ◎ 477-1778
125 Rhew Charlie E ◎ 477-5094
126 Godley Robt A ◎
130 Bass Winslow S ◎
HIGH MEADOW RD BEGINS
200 Williams Willie G ◎ 471-1381
201 Murray Guy T ◎ 477-3773
204 Jones Royal T Jr ◎ 477-3931
208 Vacant
212 Carver Johnetta W
211 Eudy Donald L ◎ 477-7822
214 Mason Emma P ◎ 477-5340
218 Gilmer Thos R ◎ 477-5669

56

INWOOD DR —FROM TREMONT DR SOUTH 2 WEST OF MORREENE RD

ZIP CODE 27705
3903 Draffin Richd M ◎ 383-6066
3907 Wheeler Joel D ◎ 383-5828
3908 Younts Worth D ◎ 383-4134
3911 Hudson Edwin H Jr ◎ 383-1900
Jeffreys Grace C Mrs 383-1942
3912★Wilson Jeffrey W ◎
3915 Saitta Geo J ◎ 383-1074
3916★Saito Ralph ◎
3917 Baldwin Rita K Mrs ◎ 383-1677
4000★Crawford R Vincent 383-6229
4001★Beissinger Steph F ◎ 383-5646
4004★Peevy Keith J ◎ 383-6708
4005★Crane Yvett B ◎ 383-5197
4008 Vacant
4009★Howells Robt S ◎
4011★Covington Martha ◎ 383-5780

31

IREDELL ST —FROM 1900 W MAIN NORTH 1 EAST OF 9TH ST

ZIP CODE 27705
PERRY INTERSECTS
707 Cameron Losey G Mrs ◎ 286-2778
Davis Joseph 286-1730
709★Dunn Jamie 286-7094
711 Satterwhite Robt E 286-3133
714 Mc Cullers Maintenance Inc (Stge) 286-4449
715 Mc Cullers Maintenance Inc 286-4449
717 Rigsbee Robt L 286-9421
718a House Zelma G 286-4345
718b Reeves E Dianne 286-7993
718c Foreman Edgar S 286-3626
721 Melvin Jim Used Furniture 286-4659
722 Durham Auto Body Service 286-4166
725 Southern Parts & Electric Inc auto parts whol 286-7725
MARKHAM AV INTERSECTS
807 Vacant
810 Pate Robt L 286-9616
812 Wiseman Charles W Jr ◎ 286-2371
813 Mc Broom Wm A ◎ 286-4584
814★Jackson Billy ◎ 286-0033
815 Walker Mary Mrs
817 Mc Cauley James L 286-9681
817½ Dixon Fannie S Mrs 286-3102
819 Steele Esther L Mrs 286-9591
819½ Bivins Edith Mrs 286-3329
821 Dixon Edwin
821½ Cayton Lawrence W 286-7577
823 Evers L Woodrow 286-0541
823½ No Return
GREEN INTERSECTS
900 Vacant
903a Weldon Vennie 286-9239
903b Carlton Alton O 286-7285
905★Engton Sedric
907 Coffield James E 286-4944
★Cauce Cesar V 286-3018
908★French Evelyn V
909 Vacant
910★Phillips Alex A 286-0259
911★Bunner Cathy 286-0006
911½★Martin John P
912 Paschall Alton B
913 Stiehl
913½ Hunt Alma C Mrs 286-2739
914★Lashmit Vallie C
915 Lamont Robt W 286-1451
916 Justice Gary R
917★Woodcock Mary J
918 No Return
919 Greenhill Wm W ◎ 286-1169
★Hinnant Carolyn 286-4658
921★Gardner James W 286-2522
923 Anderson Linda 286-9225
KNOX ST INTERSECTS
1001 Howard L Gilbert ◎ 286-9614
1002 Thompson Barney F ◎ 286-4394
1003 Nash Stuart A ◎ 286-9509
1004 Sam Howard C 286-9778
1005 Banks Marie K ◎
1006 Hughes Robt D Jr ◎ 286-3839
1007 Utley Ray F ◎ 286-3434
1008 Harris Thurman R ◎ 286-4208
1010 Cates Margt T Mrs ◎ 286-7631
1012★Germino Greg A 286-2113
1013a Dodson Mamie B Mrs 286-1530
1013b Mosley Vera M 286-1683
1014 Vacant
1015 Avery Robt G ◎ 286-4510
1016 Burton Geo 286-4127
★Evans Wm F 286-1686
1017 Woods Tyree F ◎ 286-1108
1018 Theberge Edna R Mrs
1019 Jones Layton ◎ 286-9872
1019b★Gilbert Paula 286-1692
1020 Barbour Debbie
1021a★Goldstein A 286-7341
1022 Vacant
1023 Brown Bennie ◎ 286-9300
ENGLEWOOD AV INTERSECTS
1100★Hall J W
1101 Norris Matred B Mrs ◎ 286-1120
1102 Cheek Ethel H Mrs ◎ 286-1884
1103 Jones Ruth P Mrs ◎ 286-1146
1104 Blalock Pearl G Mrs ◎ 286-1506
1105★Hicks J C 286-4912
Stephens Alease
1106 Braswell Luther E Jr ◎ 286-4205
1107 Thomas Ethel A 286-3535
1108 Howard Rose M 286-0011
1109 Arnold Mabel H Mrs ◎ 286-4216
1110 Mc Granahan Thelma H Mrs ◎ 286-1746
1111 Sykes Elizabeth M Mrs ◎ 286-4907
1112 Riley Robt O 286-7344
1113 Dennis A John ◎ 286-1443
1114★Corless Joseph M 286-0182
1115 Wilson Aileen F Mrs ◎
1116 Mc Kinney Judd L ◎ 286-7544
Hays Mary W Mrs 286-4267
1117★Crum Sullenger ◎
1118 Adcock Mary E Mrs ◎ 286-3607
1118½★Whicker James D 286-1138
1119 Apartments
1 Coleman Martha W Mrs ◎ 286-4331
2★Brenner Sue
★Cameron Martha
4 Blust Eliz 286-2554
5 Morgan Sallie C Mrs 286-3826
6★Ferrwell Spencer
7 Vacant
1120 Perry Gertrude M Mrs ◎ 286-4100
1121 Vacant
1122★Privett Linwood V 286-3377
1123 Garris Henrietta S Mrs ◎ 286-4245
W CLUB BLVD INTERSECTS

61

ITHICA ST —FROM PRINCETON DR WEST 1 NORTH OF DIXON RD

ZIP CODE 27707
3004 Currin Wm D ◎ 489-2948
3008 Locke John R Jr ◎ 489-7810
3100 Briner Wm H ◎ 489-8292
3106★Byrd Helen M ◎ 489-8828
3109 Walker Bernard R ◎ 489-8907

32

IVY ST —FROM ½ BLOCK SOUTH OF FERN NORTH 1 WEST OF 1ST AV

ZIP CODE 27701
EVERGREEN INTERSECTS
1201 Satterfield Willie G ◎ 688-3914
1205 No Return
1206 Dalton Saml
1207★Russey Geralyn 682-4147
1207½ Green L
1208 Renn Alonzo ◎ 688-2698
1209 Hall Richd N 682-8497
1209½ Mc Kellar Margt
1210 Lassiter Donald E ◎ 688-8542
1212 Patterson Roy R ◎ 688-7726
1213 Biggerstaff Mollie L Mrs ◎
1214 Culley Arnold
1215 Pace Gwenetta
1216 Mason Belinda 682-3462
1217 Buie Kenneth J
1218★Johnson Easter 688-4444
JUNIPER INTERSECTS
1300★Waddell Jean
1301 Hargraves
1302★Bullock Nathl
1303★Brockington Joshua
1304 Jackson Fredk H
1305 Burton James A 682-8202
1306 Bradshaw Owen 682-1053
1307 Henderson Dorsey T ◎ 682-8373
1308 Hedgepeth L D
1309 Shaw James L ◎ 688-0471
1310 Spaulding Wade D ◎ 682-3492
1311 Gentry Patricia Mrs
1312★Jones Shelia 688-5108
1313 Wright Dianne Mrs
1314★Platts Martha 682-2944
1315 White L T
1316★Barrett Delois 688-8844

Marley Investment Realty
We specialize in Residential & Commercial Real Estate, Investment Properties and Property Management.
104 CEDAR TERRACE EAST • 3325 CHAPEL HILL BLVD. • DURHAM, N.C. 27707 • PHONE (919) 493-1592

HOUSE OF 10,000 PICTURE FRAMES
• CUSTOM FRAMING • READY MADE FRAMES • GLASS • MATTING
• MOUNTING • PICTURES • PRINTS • WALL ACCESSORIES AND MIRRORS
1 Week Service – Overnight If Necessary
1106½ Broad St. Durham, N.C. (27705) Tel. (919) 286-4837
112½ W. Franklin St. Chapel Hill, N.C. Tel. 929-7582

Bernard's Formal Wear
WEDDING SPECIALISTS
1151 W. Club Blvd. Durham, N.C. (27701)
Bernard's Formal Wear
Durham's Wedding Specialists
Tuxedo Rental and Sales in Stock
Across From Northgate
Tel. (919) 286-3633

IVY ST—Contd
1317 Breeden Frances
1319 Long Jimmie
1320 Bruden James
1321 Frazier Anna B Mrs
1322 Sellers Howard H 682-1903
1323 Daye E
1324 Gattis Gladys
1325 Carver G
1326 Woody Zelotis
1327 Lee Bernard
1337 Richardson Geraldine B Mrs
1339 Mitchell Clois
(NOT OPEN)
HOLLY INTERSECTS

13

JACKSON ST —FROM 500 CARR WEST

ZIP CODE 27701
MICHIE AL INTERSECTS
WARREN BEGINS
ASHTON PL ENDS
WILLARD INTERSECTS
DUKE INTERSECTS
GORDON BEGINS
GREGSON ENDS
VICKERS AV INTERSECTS
SHEPHERD INTERSECTS
804 Mc Donald Lillie R Mrs ◎ 688-6584
Tillman Ethel C Mrs 682-4017
805★Casella Richd M
806 Sparrow Thurmond A
809 Wood Mary C Mrs 688-5320
811 Ellis Hugh ◎ 682-1872
Flora Lillie H Mrs 682-8539
ARNETTE AV INTERSECTS
901 Thompson Irene G 688-4236
901b Jones Cath 682-1538
903 Hogan Bernice 682-0998
907 Mc Lean John C ◎ 682-0813
S BUCHANAN ST INTERSECTS
CARROLL INTERSECTS
1108 Vacant
1108½★Sampson Flossie 489-8088
1109a Yancey Pearl
1109b Shaw Junior
1111b Carpet Issac
1113 Vacant
1113½ Vacant
1114 Meakins Edna I Mrs 489-0573
GATTIS INTERSECTS
1118 Watson Olie W Mrs 489-9774
Bradley Sylvester
1119★Gorvie Alice
1120a★Alston Brenda
1120b★Scott T
Trice Jesse P 489-0362
1121★Fuller Frank R ◎ 489-1619
1122a Williams Thos 489-1712
1122b Vacant
1124a Vacant
1124b Henderson Curtis
KENT INTERSECTS
1201★Singleton Emma L 489-1595
1202★Lunsford Jas
1204 Granson Roosevelt 489-8041
1207 Vacant
1208 Thomas Myrtle H Mrs 489-1337
1209★Morman Rebecca
1210★Harvey John
1212 Vacant
GERARD ST INTERSECTS
301a Lovely Nannie
301b Jones Excell
303 Hicks Roy 489-8043
Holeman Pearl Mrs 493-1783
304 Baldwin Essie
305a Vacant
305b★Long Roxie
306 Vacant
306a Hopkins Ben
307a Vacant
310 Cannon Lillie M Mrs ◎
MAPLEWOOD AV INTERSECTS
UNDERWOOD AV INTERSECTS

19

JAMES ST —FROM 1900 LAKEWOOD AV SOUTH

ZIP CODE 27707
1406★Wiggins Joe B III
1407 Huestis Jeff 489-4878
1408 Howard Frances M Mrs ◎ 489-2107
1409a Vacant
1409b Lamb Mary 489-8775
1410 Bobbitt Nellie J Mrs 489-7574
★Pratt Sheilley
1413 Williamson Gary F 489-0660
1415 Harman Laura D ◎
Sanders Lee 489-0267
1417 Bentley Vivian 493-1359
1418 Morris Willard T 489-8104
1419 Vacant
1421 Sarah's Beauty Shop 489-9433
Stromsland Elling E pntr ◎ 489-9433
1422 Willis Robt G ◎ 489-8110

47

BIVINS INTERSECTS
1500★Thompson M 489-1821
Kramer S 489-1821
1502★Majors Frances ◎
1506 Lipscomb Betsy G Mrs ◎ 489-1418
1507 Tiller Effie G Mrs ◎ 489-1419
1508 Dodson W Ira ◎ 489-2185
1509 Willoughby J Curtis ◎
1510 Mc Leod Sam Jr 489-8280
1511 Faircloth Wm D Jr ◎ 489-7958
1512 Bobbitt Florence C Mrs 489-4197
Crabtree Julia F Mrs ◎ 489-5124
1513 Overman Rillie M Mrs ◎ 489-4489
1515 Clark Melvin W ◎ 489-9654
1517 Mann Alton U ◎ 489-0856
1518★Hamm Grace B 489-8621
1519 Smith Garce D ◎ 489-7387
1520 Mc Carson Augusta B Mrs ◎
489-5735
1521★Estheimer Steph
LORAINE INTERSECTS
1600 Roberts Mildred S
1601 Kordell Dennis R 489-5797
1602 Autry Paul M ◎ 489-4227
1603 Under Constn
1604 Williams James T ◎ 489-7758
1606 Bruce Robt A 489-2998
1607 Hughes James E ◎ 489-2180
1609★Hilliard Connie
1610★Johnson Sherwood 489-0826
1611★Green Philip 489-7715
1618 Jones Joan E
WALLACE INTERSECTS
WARD INTERSECTS
1701 Cuthbertson J W ◎
1702 Lindsey Thelma N Mrs ◎ 489-5250
1703 Johnson Varney M ◎ 489-3624
1705 Davis Henry W Jr 489-1538
1707 Hyde Teressa B 489-9384
1710★Mc Broom Cathy 489-0097
1712 Strub Terence J 489-1088
1713★Kimbrough Duke 489-2056
1714★Melvin Clifton 489-8477
1715 Reutter Dennis
1715½★Wynne Mary
1716★Sprinkle Mark S 489-5718
1717 Motley Annie B Mrs ◎ 489-3419
1718 Meadow Gold Dairy Products 489-6554
1719★Alyono David
1723 Wend Renate G Mrs 489-0813
1725★Brooks Thos B
CLIFF INTERSECTS
CITY LIMIT
1803a★Perry Mary D 489-4618
1803b★Stone A E 489-3912
1803c Cleveland Linda A 489-0949
1803d Caldwell David
1805a★Mc Cullough Howard
1805b Dillard Thos 489-5218
1805c Tucker L
1805d★Smith H
1809 Matthews Malcomb W ◎ 489-9890
1819 Cooley Joel L ◎ 489-9646
1820 Flav-O-Rich dairy 489-3381
SYCAMORE ENDS
1821 Johnston Julius H Jr ◎ 489-3259
1823★Mooneyham H Lamarr Rev 489-7168
1825 Hudson Harvard H 489-9628
1828★Roper Jean
1830 Davis Frances O Mrs 489-7158
1832★Howze Wm
1834 Davis Henry W 489-2480
SOUTHWOOD DR INTERSECTS
FIR ENDS
1901 Saint James Apartments
1901a Disher Larry
1901b★Hinesley John W Jr 489-9748
1901c Marshall Bill
1901d★Boone C M
1902 Apartments
1 Mayse Butch
2 Rumaks Albert 489-2728
3 Averett Linda F
4 Graham W W 489-4325
1903 Apartments
A★Rowland Deborah 489-3858
B Hirsch Harry
C★Peters Sandra 489-9853
D★Pritchard Ross Mrs 489-8174
1904★Byrd C R Mrs 489-8825
1905 Apartments
A Jenkins Melvin
B★Wilkins Donald
C Newton Barbara J 493-1349
D Shepherd W K
1906 Ward Fredk A ◎ 489-2225
1907 Hanna Jerry M ◎ 489-9589
1908 Taylor Raol Jr
1909a★Copperidge Wm
1909b★Anderson Patti B 489-5236
1909c★Davenport Michl
1910★Schaefer Danl 489-3664
1911 Graham Susan B Mrs 489-8028
1912 Heflin Hixie Mrs
Fox G M 489-1708
1913 Di Domizio Harriet C ◎ 493-1309
1914★Fields Louise P ◎
1915 Blackwood Charlie R ◎ 489-4457
1916★Daothi Ngo ◎ 489-5213
HILTON AV INTERSECTS
2001 Pickard Cath Mrs ◎ 489-2105
2002 Mulholland Edna C Mrs ◎ 489-7144
2003 Jacobs Charles L ◎ 489-7142
2005 Tilley Robt J ◎ 489-2238
2006 Misenheimer Robt G ◎ 489-3919
2007 Cooke Burke M ◎ 489-3669
2011★Bynum Kenneth
CHAPEL HILL BLVD INTERSECTS
UNIVERSITY DR INTERSECTS

18

JANET ST —FROM ALTON SOUTHWEST 1 EAST OF OTIS

ZIP CODE 27707
2500 De Nina S Mrs ◎ 688-4922
2501★Gray L A ◎ 688-3133
2502 Tolbert Eug K ◎ 682-9006
2503★Turner Wm C Jr 682-5100
2504 Smith Joseph D ◎ 688-6175
2505★Sharpe Rosa Lee Mrs 682-6898
2506 Turner Wm T ◎ 688-6183
2507 Packenham John H ◎ 682-3217
2508 Stith David W ◎ 688-7625
2509 Harrell John D Jr ◎ 688-4079
2510 Tucker H Thos ◎ 688-4960
2511 Mc Allister Howard C ◎ 682-1374
2512★Jyles Howard ◎ 688-4936
2513 Wagstaff Alverina ◎ 682-3738

Bee's Hairstyling
3002 Guess Rd. (27705)
WE SPECIALIZE IN THE VERY LATEST HAIR SHAPES AND STYLES
A FRIENDLY STAFF TO SERVE YOU TRY US!
WE ALSO CUT-AND-STYLE MENS HAIR
BEE ALLRED — Owner
Phone 471-2292 or 471-3788

Oscar Miller Contractor, Inc.
ASPHALT PAVING—High Quality Work at Lower Prices
P.O. Box 30097, Raleigh, N.C. (27612) Tel. 787-2442
Durham Tel. 688-3339

62
JEAN AV —FROM CHAPEL HILL RD NORTH IN A SEMI CIR

ZIP CODE 27707
4308 Russell Glenda ◎ 489-5098
4309 Pickett Ellie S Mrs ◎ 489-3087
4313 Stallings Wallace ◎ 489-7953
4316 Stone Wm S ◎ 489-4509
4317 King Elvie P ◎ 489-6601
4320 Riddle Thelma E Mrs ◎
4325 Pickett Ray T ◎ 489-3959
4327 Parson Tony D
4331 Elliott Cora V Mrs ◎ 489-4458
4335★Schwarz Holly J 489-7344
4337 Wooley Joseph 489-2271

55
JEFFERSON DR —FROM 3308 COLE MILL RD NORTH 1 WEST OF FLEMING DR

ZIP CODE 27705
NUMBERS IRREGULAR
1 Earp Joseph C ◎ 383-3146
4 Gentry Harry E ◎ 383-2889
6★Flora J
12 Marriott Phillip A ◎ 383-4402
14 Cameron D L
15 Griffin Michl L ◎ 383-5264
24 Averette Charles L ◎ 383-3259
39★Hines Michl Le ◎ 383-5296
23 Kimball Philip B ◎ 383-2816
4907★Bell Douglas
26★Coletti Eug ◎ 383-2112
18★Flora John ◎
31 Steed Tommy R ◎
35 Vacant
213★Baver Mary S
215★Allen J W

35
JEFFERSON ST —FROM 2204 ALBANY WEST 1 NORTH OF SUNSET AV

ZIP CODE 27705
2135 Griffith David A 286-7522
2137 Woods Richd 286-7497
4907 Tilley Eddie 383-2661

50
JENNINGS LA (PARKWOOD)—FROM BLANCHARD RD EAST 1 NORTH OF EUCLID RD

ZIP CODE 27713
103 Harper John C ◎ 544-2558
104 Dunn Richd J 544-1356
105 Stewart Robt E ◎ 544-2114
106 Squire David R ◎ 544-3372
107 Sparacino Charles M ◎ 544-7068
108 Walker Audra
109★Moorman Michl P 544-3695
110 Zweidinger Roy B ◎ 544-2284

24
JEROME RD —FROM ALFRED ST NORTHEAST

ZIP CODE 27707
902 Miller F M
905 Campbell Dorothy W
CHOWAN RD INTERSECTS
906 Taylor Joseph D III 596-3230
909 Easley W W Rev 596-2912
911 Baber Gwendolyn A Mrs 596-8666
912 Irving Edward L 596-2047
915 Jones Paul E 596-7972
916 Collins Bert 596-2579
922 Hill James E ◎ 596-8956
926 Ledbetter Clarence L 596-7457
1002 Green Herman J ◎ 596-5641
1006 Bolden James I ◎ 596-3659
1009 Haskins Nathanial ◎ 596-5781
1010 Wilkinson R M ◎ 596-5465
1011 Cannon Reginald G ◎ 596-6119
1014 Fields James E 596-3738
1015 Milford Bennie L Jr ◎ 596-2835
1019 Crews Vance W S ◎ 596-5058
1020★Ebron Wm A
1023★Gaddy Sam 596-1942
1026 Johnson Carolyn D ◎ 596-1044
1027★Smith Wm
1030 Gyant James E 596-2595
AKRON AV ENDS
1031 Bell Wm V ◎ 596-7867
1034 Clemons G G 596-4528
1102 Thorpe Marion D 596-7836
1106 Armstrong Avant D 596-5210
1109 Hamilton Melvin J ◎ 596-5339
1110★Campbell Jos
1115 Pilgrim James J 596-6822
KIRBY RD INTERSECTS

64
JERSEY AV —FROM 2103 LAFAYETTE SOUTH 1 EAST OF SHELTON AV

ZIP CODE 27707
1914 Apartments
1 Green Rebecca 489-6986
2 Douglas Hazel L
3 Caine Alvin
4 Howell Russ
5 Hulings Mark 489-7366
6★Craigle Kevin 489-5641
7 Wilkinson Dale 489-5727
8 Tatum Howard 489-4683
ELMWOOD AV BEGINS
2000★Dixon Denise L 489-2666
2004a★Andrews Donald E
2004b★Beckler John B 489-9201
2004c Shepherd Dorothy L 489-2590
2006a★Whitt L F
2006b Keeter A E 489-6463
2006c Davis Rita G
2008a Walker Tim O 489-8886
2008b Orr Mary A 489-7607
2008c★Morris Dale Y
2008d Estes David C 489-8857
2010a Thadani Pushpa
2010b★Hester Craig
2010c Holley Don
2010d Wyatt L L
2012a Rimmer Glenda L 489-0880
2012b★Baker A S
2012c★Booth John A
2012d Shell Wilbur 489-2230
2014★Godwin Geraldine P
2016 Bach Robt 489-4944
2018 Wilson Phillip 489-2171
2020★Richards J
2022 Vacant
BIVINS BEGINS
CHAPEL HILL RD INTERSECTS

38
JIM LYON RD RT 8 —FROM OLD OXFORD RD WEST 1 NORTH OF HAMLIN RD

ZIP CODE 27704
BOX NUMBERS
445 Cates John ◎ 471-1875
bx404★Campbell Larry ◎
bx446 Swann's Garage
bx448 Swann Louis ◎ 477-3886
bx420 Richmond Weston ◎
bx449 Mc Cray Wm C ◎
819 Martin John S ◎ 477-3087
bx502 Moore Annie D ◎ 477-2728
823 Kee Preston G ◎
807 Cooper Royal L ◎ 477-1221
715 Parker M M ◎
711 Lyons John L ◎ 477-8658
919 Lipscomb Charlie ◎ 477-0505
BOX NUMBERS
bx316 Mount Level Baptist Church 477-3893

18
JOE LOUIS BLVD —FROM 500 ETON RD EAST 2 SOUTH OF ELMIRA AV

ZIP CODE 27707

16
JOHN ST —FROM CHESTNUT SOUTH 1 EAST OF SOUTH ST

ZIP CODE 27707
902 Lochart James
904 Vacant
906 Parker Willie M Mrs
907★Hayes Jessie 682-8595
908 Amerson Edna
911 Bench J C
BEAMON BEGINS

44
JONES CIR —FROM 3643 ANGIER AV EAST

ZIP CODE 27703
903★Rhew David
905 Sellars John
907 Honeycutt Elmore W Jr 596-2939
909 Kight Charles E 596-4993
911 Teston Joyce J
912 Wynne
914 Grinstead Linda B 596-4920
915★Hester C L
916 Mitchell C Roland 596-7661
917★Allen M J 596-1076
918 Fox
919★Allen Douglas J 596-9461
920 Woodal
921★Lyman Thos
922★Hamilton L R
923★Ray Jerry W 596-0161
924 Hall Jack F 596-1133
925 Brown Sarah H 596-1430
926★Franklin Brenda S 596-4074
927★Rehr Patton
928 Wall Judy W Mrs 596-1098
931★Hillard B W 596-0181

58
JORDAN ST —FROM 2500 W PETTIGREW SOUTH

ZIP CODE 27705
CLYDE AL BEGINS
106 Nunn Cottie R Mrs 286-9573
108 Linder Flora
109 Vacant
110★Scarlette Sinora M Mrs
112 Mc Broom Ella Mrs
113 Best Nora
114 Fuller Lena S Mrs 286-7569
116 Elliott Luvenia Mrs 286-7045

Coggin Pontiac Inc.
SALES • SERVICE • LEASING
"WHATEVER IT TAKES COGGIN GIVES"
MADZA VOLVO HONDA
DEALER NO. 5423
4419 Chapel Hill Blvd. U.S. 15-501 (27707)
Phones
Durham — 489-6531 Chapel Hill — 929-0361 Raleigh 821-1920

PETE'S SAW AND MOWER SERVICE
"WE SERVICE WHAT WE SELL"
3545 Cheek Rd. (27704) Tel. 682-2050

"WE TRY HARDER"
B. J. Realty Company
RESIDENTIAL - LAND - COMMERCIAL
SOLD
"B.J." Harris
J. T. Harris
309 Foushee St. (27704)
477-5523

JORDAN ST—Contd
118 Thomas Mary L Mrs 286-3879
120★Oliver Richd
122 Vacant
CREST INTERSECTS

42
JOYLAND ST N —FROM 2530 HOLLOWAY ST NORTH 2 EAST OF JUNCTION RD

ZIP CODE 27703
103 Lloyd Mack L ◎ 596-5004
107 Stanhope Doris Mrs ◎ 596-6824
★Hight Richd 596-4851
109 Foushee Robt T Jr ◎ 596-5845
114 Howerton Fred ◎
118 Benningfield Eunice W Mrs ◎ 596-5793

71
JOYLAND ST S —FROM HOLLOWAY ST SOUTH 2 EAST OF JUNCTION RD

ZIP CODE 27703
112 Russell Geo W 596-4017
114 Taylor Robt C ◎ 596-5362
201 Johnson Gerald 596-4021
202 Burton Harold A ◎ 596-3172
203 Ferrell James L ◎ 596-8011
205 Dhue Cleason S ◎ 596-7188
206★Parsons Marcus E II ◎ 596-7505
207 Pate Otis D ◎ 596-6343
208 Smith Arth ◎ 596-3791
214 Dwiggins Wm G ◎ 596-2875
WEDGE DALE AV BEGINS

38
JOYNER RD —FROM FERRELL RD NORTH 1 EAST OF JUNCTION RD

ZIP CODE 27704
2503 Yarbrough Madison S ◎ 682-3408
2508 Britt Henry F ◎ 688-2236
2510 Cooley J M ◎ 688-1968
2518★Duke Wayne ◎
2519 Moore James H ◎
2522 Cope Commie E ◎ 682-0560
2523 Dodson Foy R whol eggs ◎ 682-3318
2524 Douglas Iris C Mrs ◎
2602★Kimrey Lester E ◎ 682-0588
2603 Howe Marion M ◎ 682-0574
2605★Bryant J L
2606★Reed Wallace
2610 Veazey Sarah G Mrs ◎ 682-0510
2612★Larrymore Roanld S ◎ 682-2357
2707 Wood Nettie A Mrs ◎ 688-3281
2709 Blalock Grace F ◎ 682-7598
★Margettreyd Terry
2710 Bateman Russell C ◎ 688-3282
2712 Blalock Albert H ◎ 688-5706
2713 Ferrell Wm A Jr ◎ 688-6818
2717a★Lehman David D 682-2707
2717b★Hayes Marlon P
2719 Goss Norman L ◎ 688-6249
2720 High Al M ◎ 688-2808
2725 Morgan Philip 688-5906
★Blalock Minnie W ◎ 688-2881
2732 Poole Wm Y ◎ 688-0583
2731 Stewart Hubert W ◎ 688-3283
2739 Reed Emma Mrs ◎
★Reed Melvin W ◎

44
JUNE ST —FROM LEE ST EAST 3 NORTH OF NEW RALEIGH RD

ZIP CODE 27701

42
JUNCTION RD —FROM 2406 WAKE FOREST RD NORTH

ZIP CODE 27703
104 Joyland Pulpwood Yard 596-5241
116 Phelps Lee R ◎ 596-5127
118 Jackson Joseph H 596-7097
120 Cash Marshall ◎ 596-6435
122 Elliott Carvie D ◎ 596-8565
ROCHELLE BEGINS
ROSS RD BEGINS
308 Bowling Robt A ◎ 596-6532
318 Cleaver Alex ◎
320 Vacant
322 Vacant
326 Vacant
332 Mangum Orastus V ◎ 596-7139
408 Duke Onis ◎
412 Buchanan Alonzo W ◎
416 Kerr Willie O ◎ 596-5049
420 Hall Thos J ◎ 596-6496
507 Champion Timberlands 596-6825
510 Frohm G C
514 Allen Jack D ◎ 596-5065
516 Dominick Lonnie L
MANSFIELD ST BEGINS
620 Moorefield Donald G ◎ 596-6961
624 Atkinson James E ◎
630 Dean Lila S Mrs ◎
634 Nance Robt J 596-3909
639 Virginia-Carolina Laundry Supply Corp 596-8224
DODSON ST BEGINS

32
JUNIPER ST —FROM HANOVER AT N&WRY EAST INTERSECTING 1300 N HYDE PARK AV

ZIP CODE 27701
N&W CROSSES
GRANLY INTERSECTS
802 Downey Ida B
804★Kearns Lillie 688-9183
ALSTON AV INTERSECTS
906 Tabron Flora T Mrs 682-0741
908 Clayton Willie F Mrs
910★Gaddy Milton 688-7654
UNION INTERSECTS
1000 Cooper Robt L ◎
1002 Jones W Preston ◎ 688-4201
1004 Harris Lee ◎ 682-8008
1006a Cates Cath Y Mrs
1006b★Bratcher Freddie L 688-0612
1007 No Return
1008 Lewis Sharon Y 688-0612
1008½ Moser Henry W
1009 Stocks Beulah M Mrs 688-2474
1011 Harris Fred T 682-2840
Clayton Rita M Mrs 682-8216
CALVIN INTERSECTS
1024 Johnson Dwayne 682-6055
1025 Burton Conway ◎ 688-9065
1026 Stafford Emmitt 682-4501
1027 Thornton Willie T ◎ 682-1219
1028 Mayfield Callie Mrs 682-6970
Strudwick London L 688-9161
HYDE PARK AV INTERSECTS
1102 Greater Saint Paul's Baptist Church 682-4279
1103 Walker Alice H Mrs ◎
1109a Johnson Margt Mrs 688-7540
1109★Bright Rosa 688-5301
1112 Cassidy Virgie B Mrs ◎ 688-1448
1113 Harris Mc Coy L ◎ 682-9073
FAY BEGINS
1116 Johnson Bertha C Mrs 682-6762
SPRUCE ENDS
IVY INTERSECTS
1200 Cook Sophia 688-2431
1201 Mc Cabe Felix
1202★Harris Mattie
1207a★Howard Deloris 688-6109
1207b★Pettiford Nola
1211 Reams Mary P
1213★Helms Nettie 688-2029
1215 Olston Carolyn
1217 Moore Jesse 688-6796
DRIVER INTERSECTS
1314★Holloway Dianne 682-8423
1315 Apartments
1 Draughn Leonard 682-1825
2 Vacant
3★Ingram Robt S 682-2279
4★Sinclair Lee
1316 White Classie F
PARK AV INTERSECTS
ZIP CODE 27703
1403 Pope Wm E ◎ 688-2914
1405 Hall James A ◎ 688-2913
1407 Staples Clarence W 688-4762
1422b Nunn Oscar R
ALMA INTERSECTS
1501 Johnson John L ◎ 688-7836
1503 Warren Garland S ◎ 688-4969
1504 Biggerstaff Allen B ◎ 682-1516
1505 Franklin Gervis L ◎ 682-6983
1506 Woods Violet H Mrs ◎ 682-5994

70
GUTHRIE AV INTERSECTS
MIAMI BLVD INTERSECTS
1606 Turner Annie B Mrs ◎ 688-6991
1607 Hedrick Carroll L ◎ 688-2813
1609 Parsons Wm J ◎ 688-7279
1610 Hazel Virgie E Mrs ◎ 688-7933

38
JUSTICE ST RT 8 —FROM WEST AV EAST 1 NORTH OF HERBON RD

ZIP CODE 27704
BOX NUMBERS
703★Joyner Allen ◎
806 Holmes Isaiah ◎
807 Roberts Sam ◎ 471-4832
819 Mc Clary Dodie ◎ 477-8920
815 Johnson James W mech ◎ 471-1448
723 Justice Luther Jr ◎
713 Dunston Otis 477-1088
714 Allen Prince E ◎
715 Justice Mentis ◎
710 Parker Coy W ◎ 477-6780
718 Harris Hattie H Mrs ◎ 477-4740
711 Whitted Annie C Mrs ◎ 477-0612
719 Fields Graham
722 Hall Roosevelt ◎
803 Fountain Gilbert N ◎ 477-1688
811 Bullock Charlie L ◎ 477-4291
814 Roberts James B ◎
823 Waddell Charles E Rev ◎ 477-8582
816 Saunders Rosa M ◎ 477-6238
822 Mack Kirby ◎ 477-5906
818 Patterson Shirley Mrs ◎

BEVERLY'S GREENHOUSE
SPECIALIZING IN CACTI AND SUCCULENTS
3008 Redwood Rd. (27704)
682-7725

GERALD JONES ALUMINUM PRODUCTS, INC.
ALCOA HOUSE SIDING — WINDOWS — DOORS
FHA FINANCING — 5 YEAR TERMS AVAILABLE
ALCOA SIDING
900 N. Mangum St.
P.O. Box 222 (27702)
Tel. 682-5324

Key Homes of Durham, Inc.
Parkwood Developers
Parkwood Village Builders
113 Seaton Rd., Durham, N.C. (27713) (919) 544-1702
Dick Sauer 544-1453
Earl Mosher 544-3343

HOLT SPORTING GOODS INC.
SPECIALISTS IN ALL SPORTS
NATIONALLY ADVERTISED BRANDS
OF QUALITY EQUIPMENT
SOUTH SQUARE MALL (27707)
TEL. 493-3402

THE AMERICAN ARTHRITIS ASSOCIATION, INC.
Phone: (919) 942-8658
P.O. Box 666, Chapel Hill, N.C. 27514

61

KAMIS ST —FROM 3105 STANFORD DR WEST 1 NORTH OF PRINCETON AV

ZIP CODE 27707
2611 Mitchell Wm H ◎ 489-2684
2612 Pierce Wilbur E ◎ 489-0743

18

KANEWOOD DR —FROM SPRINGDALE DR SOUTH 1 EAST OF BEECHWOOD ST

ZIP CODE 27707
2901 Hopson Lonnie ◎ 489-4735
2902 Lawrence Benson P ◎ 489-5485
2903 Petty Edward Jr ◎ 493-1792
2904 Stephenson Henry W ◎ 489-4017
2905 Elmore James M ◎
2906 Mason John ◎ 489-6024
2907 Jones Willie M ◎ 489-7188
2908 Corbitt Julius ◎ 489-0243
2909 Warren Jesse R ◎ 489-5366
2910 Rich Hazel Mrs ◎ 489-1652
2911 Hollowell Beulah Mrs ◎ 489-1144
2912 Watson Jimmy B ◎ 489-7267
2913 Graham Dorothy ◎ 489-2005
Pippen Delores B
2914 Ruffin Cath Mrs ◎ 489-4324
2915 Lyons Leo ◎ 489-8771
2916 Jones Dossie N ◎
2917 Gooch Clarence Jr ◎ 489-5655
2918 Lyles Mary Mrs ◎ 489-4408
2919 Smith John D ◎ 489-8322
2920 Dunham Carpet Cleaning Service 489-7686
Dunham Charles E ◎ 489-7686
2922 Johnson Nathl T ◎ 489-9834
2924 Thorpe Zeather E Mrs ◎ 489-5912

44

KAREN DR —FROM BONNE LA NORTH 1 EAST OF MINERAL SPRINGS RD

ZIP CODE 27703

28

KATE ST —FROM GULF SOUTHEAST 2 SOUTH OF ANGIER AV

ZIP CODE 27703
2218 Vacant
BRIGGS INTERSECTS
2304★Helmes Randolph ◎ 596-0157
2305 Robertson Jack L ◎ 596-4564
2306★Barnes Lafayette 596-4104
2307 Bridges Beulah B Mrs ◎ 596-7182
2308 Hunter Sweetie L ◎ 596-6314
2309★Mc Iker Willie Jr
2312 Freeman Josephine L Mrs ◎ 596-6650
BRUCE INTERSECTS (NOT OPEN)
KING INTERSECTS

38

KEITH ST —FROM DEARBORN DR SOUTH 1 EAST OF MARTIN ST

ZIP CODE 27704
2807 Clark Domentis ◎
2811 Reddish Andrew ◎ 477-6205
Mason Nellie R

50

KELLOM CT —

ZIP CODE 27713
1 Shields Grady R ◎ 544-7410
6 Mao Willie ◎ 544-1286
7 Isgett Bernard E ◎ 544-2286
8 Morgan Donald J 544-3561
9 Green Harold E Jr ◎ 544-7196
10 Hinshelwood D H Jr ◎ 544-3037

34

KELLY AL —FROM MISSION PL NORTH ½ BLOCK 1 EAST OF MANGUM

ZIP CODE 27701
202 Pegram Jerry
207 Person Dorothy L Mrs 682-2007
213 Mc Donald Wm H

62

KELLY DR —FROM GARRETT RD EAST 2 SOUTH OF CHAPEL HILL RD

ZIP CODE 27707
3904 Credle Lucy 489-2643
3909 King Malvern F Jr ◎ 489-0502
3915 Harrington Gilbert 489-6048
3916 Vandenbroek David A ◎ 489-5614
3918 Tyndall Robt G II ◎ 489-5657
3920 Nelson Larry D ◎ 489-1956
3926 Richards John R ◎ 489-8273
3927 Derr Dailey J ◎ 489-7138
3929 Coffin Geo K ◎ 489-1437
3931 Baggett Frank A ◎ 489-5762
4005 Bassett Basil W ◎ 489-9360
4019 Flanary Jack D ◎ 489-4444
4021 Braddock James N ◎ 489-8105
4032 Guice Steph L III 489-5236
4037 Baxa Ernest G Jr ◎ 489-4590
4043 Easton Christopher M ◎ 489-5507
4045 Limbird Thos J ◎ 489-8156
4046 Burnette Larry E ◎ 489-4003
4049★Hill C N ◎ 489-5710
4050★Van Fleet Wm V ◎ 489-6981

51

KENAN RD —FROM CARVER NORTH 1 WEST OF WINSTON

ZIP CODE 27704
3009 Riggs Shirley P Mrs ◎ 477-3246
Pulley Lucy V Mrs 477-6122
3010 Blackwood Geo S ◎ 471-1133
3011 De Maere Juida ◎ 477-1359
3014 Dermott Frances S ◎ 477-7538
3018 Rigsbee Donald H ◎ 477-4830
NEWSOM AV INTERSECTS
3100 Byrd Euva S Mrs ◎ 477-8157
3103 Holland Perry C ◎ 477-1722
3104 Garris Johnnie T ◎ 477-3930
3108 Parks Robt E Jr ◎ 477-2083
3109★Aikin Lyman C 477-2418
3112 Daniel Tucker D ◎ 477-1514
3114 Rasmussen Henrick II ◎ 471-3565
3115 Duda Sadik T ◎ 477-5391
FRAZIER INTERSECTS
3200 Holloman Dennis R ◎ 477-3814
3201 Ashworth Airon D 477-5890
3207 Hollifield Robt ◎
3208 Blalock Bob ◎
3212 Whitlow Saml ◎ 477-4818

69

KENDRIDGE DR —FROM 1741 GRADY DR SOUTH

ZIP CODE 27705
4801 Webster Robt L ◎ 477-0330
4805 Bradley Charles M ◎ 471-3751
4811★Lynn Thos L ◎ 471-1801
4817 Oakley Charles F ◎ 477-6838
4818 Hunt Russell ◎
4821★Cawthorne Mike ◎
4824 Herndon Billy T ◎ 477-0609
4825 Strickland Lewis W ◎ 477-4048
4830 Thacker H Wayne ◎ 477-0800
4831 Ellington J Rick ◎ 477-7258
4834★Thomas Raymond H ◎
4902 Hammond Laurence C ◎ 477-0654
4906 Hall John T ◎ 477-4906
4910 Ellis Claiborne L ◎ 477-3634
4914 Rogers Charles F ◎ 471-2290
5002 Wheeler Louis J ◎ 477-8096
5009 Davis James W ◎ 477-8277

53

KENMORE RD —FROM DUKE HOMESTEAD RD NORTHWEST 1 NORTHEAST OF FAIRLAWN RD

ZIP CODE 27705
3710 Tart Cicero B ◎ 477-3645
3715 Ray M B Plumbing Co 477-5338
Ray Milton B ◎ 477-2546
3719 Weaver J Van ◎ 477-2248
3720 Hobbie Wilfred D ◎ 477-0288
3722 Batchelor Bobby B ◎ 477-7808
3723 Elkins Fred K ◎ 477-3455
3727 Hooley S M ◎ 477-8182
3728 Stevens Wm B ◎ 477-3245

13

KENT ST —FROM 1201 W CHAPEL HILL SOUTH

ZIP CODE 27701
702 Durham Wholesale Grocery 489-1921
704 Deliverance Temple Holy Church
707★Williams Annie ◎
709★Thompson Julia
710 Newman's Grocery 489-6020
711 Edgerton J E
713 Cole
715 Starnes James R Jr 489-1617
716★Dixon Mary
★Burnett Pearl J Mrs
716a Vacant
716b Williams Matthew
717 Dollar Genvia Mrs 493-1370
718 Vacant
720 No Return
Rear Mc Knight Frances
722★Ester Thos
JACKSON INTERSECTS
801 Lewis Sandy L ◎ 489-1877
Jones James
802 Jackson James F 489-0437
804 Ray Junius E 489-1081
806★Stroud Leroy
WEBB AL ENDS
808★Mc Rue Betty
810 Dickson Ida Mrs 493-2106
Webb Margt D Mrs
812 Rogers James D
814 Vacant
815 Maplewood Cemetery (rear)
816★Mc Neil Lauel
818 Nichols Helen D Mrs ◎ 489-1238
820 Hatch Christine M ◎ 489-1084

Durham Typewriter Sales
SALES — SERVICE — RENTALS
2697 CHAPEL HILL BLVD. 27707
(919) 489-5481

RESIDENTIAL REAL ESTATE
FARMS AND ACREAGE
3105 Guess Rd. (27705)
Crabtree ASSOCIATES
BUILDERS • REALTORS • MLS
GENERAL CONTRACTORS
RESIDENTIAL AND COMMERCIAL
Tel. 471-4441

FARTHING FABRICARE
JOHNSON-FORRESTER Inc. 800 N. Mangum 682-5426
UNIFORM RENTAL — LINEN SUPPLY — INDUSTRIAL LAUNDRY
DRY CLEANING — COLLEGE LINEN RENTAL
IFI International Fabricare Institute
2514 University Dr. 489-3513

KENT ST—Contd
824★Anthony Hubert A 489-2576
826 Vacant
828 Parker Mary W 493-2919
830★Townes Ruth D
ELY AV BEGINS
834 Smith Robt E
838 Riou Annie 489-8611
840a★Edwards Rosa 489-8611
840 Durham Westcott J 493-2249
842 Fitzgerald Cemetery

19

ZIP CODE 27707
MOREHEAD AV INTERSECTS
1004a Carrington Clarence 489-2152
1004b Bradley Waddell
1006 Lawson Victoria
1008a Hooker Archie 489-4086
1008b Vacant
1010a Harris Margt 489-8854
1010b Warren Ethel P Mrs 489-8039
1011 Green Bertha H Mrs ◎ 489-4853
1012a★Worther Barbara 489-4615
1012b★Little Ellen 489-1094
1013 Cornigan J T ◎ 489-1706
1014★Watson Milton R
Brunson Ronald M
1015 Cozart Celestine M ◎ 489-1392
1016 Walker Frank 489-8956
1017 Brooks Pauline 489-1341
1018 Allen Ione ◎ 489-7111
1019 Allen Henry B ◎ 489-8235
1020a Mc Collum Georgia M Mrs 489-1724
1021a Jones Craige 489-1722
1021b★Rhodes Emma
1022a Torain Roberta L Mrs 489-1394
1022b★Hodges Sudie 489-6206
1023a★Kenyon Clyde M
1023b Saunders Mary M Mrs 489-1342
1024 Atwater Tommie
1025 Strickland Annie K Mrs ◎ 489-8427
1026 High James 489-9382
1027a Hampton Harold 489-8095
1027b Phillips Hattie H Mrs 489-8788
1028a★Davis Thos W
1028b Hill Lula H Mrs 489-6827
1029★Livingston Anna 489-6826
1030 Bass James 489-4015
1032 Evans Geraldine C Mrs 489-1438
1032a★Blake Latta
1036 Rogers Virginia D 489-8957
HALLEY INTERSECTS
1100a Vacant
1100b Taylor Ella 493-1215
1101 Lyon Park School (side)
1102 Coward Willa Mrs ◎ 489-5360
1106a Lewis Mecie R Mrs 493-1640
1106b Joiner Wm 489-5925
1108 Chambers Anna M Mrs
1110 Vacant
1112 Watson Walter 489-6218
1115 Green Edgar H 489-4372
1117 Mangum James E 489-4061
GUNTER BEGINS
1201a Florence Harold
1201b Vacant
1203 Vacant
1206 Smith Ava ◎ 489-1151
1207 Williams Annie C Mrs ◎ 489-6168
1208 Green Louis E 489-5521
1209 Foushee Odessa F Mrs ◎ 489-6169
1210 Mitchell Thaddus O 489-8973
1212 Langley Noah L ◎
1213 Alston Louis
1214 Bradley James L ◎ 489-8715
1215a Zimmerman Addie 489-1555
1216a★Alexander Jacqueline
1216b Smith Mabel
1217½★Merritt Bryden 493-1874
1218 Vacant
1219★Evans Saml 489-8367
1220★Eaves Sam
LAKEWOOD AV INTERSECTS
1300 Schenk John D ◎ 489-1167
1304 Barrett David H ◎ 489-5596
1306 Darling John B ◎ 489-7531
1308 Yates Coy W Rev ◎ 489-1872
1310 Jackson Wallace ◎ 489-3778
1313 Horton L W Wyche ◎ 489-4295

47

BIVINS INTERSECTS
1400 Wishnov Elwood J mfrs rep ◎ 489-0308
1406 Roberts Eliz P Mrs ◎ 489-8848
1408 Branch Leslie O ◎ 489-0897
1412 Van Loon Edw ◎ 489-6792
1414 Ellen John A Jr ◎ 489-4032
HIGH BEGINS(NOT OPEN)
1506 Abelkop Sheldon
1516 Vacant
1523 Ashbaugh Virgil J Jr ◎ 489-4201
WARD INTERSECTS
1600 Margolis Jack C ◎ 489-2814
1601 Fox Richd G ◎
1604 No Return
1608 Blalock John R ◎ 489-1352
1612 Califf Robt M 489-0938
1613 Wilkinson Thos N ◎ 489-2269
SYCAMORE INTERSECTS
1616 Hunt Louis C ◎ 489-5935
1618 Johnson Nannie G ◎ 489-3245
CITY LIMIT
SOUTHWOOD DR BEGINS
1710★Cox Kath M
1711 Crutchfield Dora P Mrs ◎ 489-4259
1715 Aydlett A Laurance ◎ 489-8548
UNIVERSITY DR INTERSECTS

38

KEYSTONE PL —FROM DEARBORN DR NORTH 1 WEST OF OLD OXFORD RD

ZIP CODE 27704
3602 Saunders Dorothy
3604 Holloway Effie Mrs 477-4101
3606 Douglas Alliedees Mrs 477-4006
3608 Carr Trula L Mrs 471-3391
3610 Grayson Pauline G Mrs 477-5314
3612 Martin Joanne 477-8786
3614 Apartments
1★Wall Evelyn L 471-1429
2 Edwards Ralph Jr
3 Brannon Euna J Mrs 477-7960
4 Williams Albert
5 No Return
6 Snipes Hattie L Mrs 477-1171
8 Jackson Fredk 477-6923
9 Judd Audrey F Mrs 471-1442
10 Smith Hubert 471-1759
11 Johnson Mary Mrs
12 Jones Evelyn 471-2656
3618 Barrett Josephine C 477-1673
3620 Perry Bobby
3628 Apartments
1★Mc Arthur Patricia A
2★Barnes Helen 471-4733
3 Hinton Novella C 471-4611
4★Pratt Diane
5 Nelson Mary
6★Smith David
7 Purefoy O Jean 477-7291
8 Roper Hazel L
3633 Bragtown Health Clinic 477-2169

40

KILMER TER —FROM 1400 N MIAMI BLVD SOUTHEAST

ZIP CODE 27703
1601 Holt Paul L ◎ 688-2563
1604 Ray Mabalene Mrs 682-6333
1605 Schell Wiley A ◎ 682-1531
1606★Woolf Jeff
1607 Smith Gavin S ◎ 688-2561
1608 Hackney James L ◎ 682-3703
1609 Stone James E ◎ 682-0949
1610★Warren B Lorena 688-2686
1612 Bralley Joffre J ◎
1613 Holt Jessie Mrs ◎ 682-3705
1614★Sica Ann 682-2715
1616 Tackett Kathryn J Mrs ◎ 682-8494
1618 Brown David W ◎ 682-1729

55

KIMBALL DR —FROM COLE MILL RD NORTH 2 WEST OF ROSE OF SHARON RD

ZIP CODE 27705
118★Barret H L ◎
119 Wagoner Sam Jr ◎ 383-3127
121 Williams Leonard H ◎ 383-3177
122 Miller Ira C ◎ 383-4097
126 Crew Norman L ◎ 383-3330
129★Faoro Robt B ◎ 383-5607
130 Ellis Clayborn R ◎ 383-3077
134 Miller Michl D ◎ 383-1283
138 No Return
139 Nunn Robt C ◎ 383-2018
141 Franklin Donald W ◎ 383-3506
142 Buchanan Howard C ◎ 383-3234
146 Koehler Roland G ◎ 383-1613
151 Cheek John Y ◎ 383-3073
152 Stevenson Robt N 383-2177
156 Sutphin Ray ◎ 383-1387
160 Millard Geo A ◎ 383-4466
164 Meachum Leaton C Jr ◎ 383-4385
163 Bishop Alton B ◎ 383-4717
167 Chesson Jerry S ◎ 383-4483

63

KIMBERLY DR —FROM RUGBY DR SOUTHWEST 1 NORTHEAST OF NOTTAWAY RD

ZIP CODE 27707
2 Turner James C ◎ 489-7014
8 Sapp Baxter B Jr ◎ 489-8897
9 Mac Kenzie Josh T Rev ◎ 489-5849
14 Williams Lester C ◎ 489-8804
18 Back Edw W Jr ◎ 489-2635
19 Overbey Danl A III ◎ 489-3796
24 Nichols David A ◎ 489-1820
30 Hughes Jack ◎ 489-9504
33 Raft David ◎ 489-7011
39 Robbins Philip D Jr ◎ 489-2793
42 Cavanagh G S ◎ 489-6246
46 Gray Kathryn J Mrs ◎ 489-8700
54 Eaves Geo W Jr ◎ 489-3068
55 Bugg Everett I Jr ◎ 489-5195
57 Kredich Nicholas M ◎ 489-4355
59★Yancy W Saml ◎ 489-1770
60 No Return
64 Napper Fred ◎ 489-2804
68 Bach Walter D Jr ◎ 489-8781
71 Garrett Lewis C ◎ 489-0148
73 Faucette Wm J ◎ 489-4643

CARWELD
CAROLINA WELDING SUPPLIES INC.
DURHAM 2503 E. PETTIGREW ST. (27703) TEL. (919) 596-2959
BRANCHES
RALEIGH 715-803 N. WEST ST. (27603) TEL. (919) 833-4645
GREENSBORO 119 LONGALE ST. (27409) TEL. (919) 294-4000

Jones Brothers Furniture of Raleigh Inc.
FINE FURNITURE
savings to 60 %
6901 Glenwood Avenue, Raleigh, N.C. (27612), Raleigh-Durham Hwy., U.S. Hwy. 70 West Phone (919) 787-1513

CENTRAL CAROLINA FARMERS Inc.
FARM and HOME SUPPLIES — FEED, SEED, FERTILIZERS
CHEMICALS — HOTPOINT APPLIANCES
Our Product Brand
801 Gilbert St., P.O. Box 1452 (27702) Phone 682-6141
CCF ®

ADIA PARTIME TEMPORARY SERVICES
CLERICAL – INDUSTRIAL – TECHNICAL
TERRI BECK – JUDI SEAGROVES
703 First Federal Bldg. Durham, N.C. (919) 682-0356
Chapel Hill, N.C. (919) 967-7969

RANDY'S AUTO SALES
RANDY NORRIS — Owner
Cheap Dependable Used Cars – We Finance Our Own
3327 Wake Forest Highway (27703) PHONE 596-6547

KIMBERLY DR—Contd
82 Saint Stephen's Episcopal Church 489-9282

28
KING ST —FROM 2500 ANGIER AV SOUTH

ZIP CODE 27703
611 Williams Thos J ◎ 596-6869
612 Malton Karl
KATE ENDS
SCL RR CROSSES

62
KING CHARLES RD —FROM GARRETT RD 1 SOUTH OF KELLY DR

ZIP CODE 27707
4005 Howie Wm A ◎ 493-2281
4006 Seigler Hilliard F ◎ 493-1105
4009 Clifton Wade V Jr ◎
4010 Evans Geo F Jr ◎ 493-2371
4014 Myers Steph A ◎ 493-1305
4015 Bowers Michl T ◎ 489-6648
4019 Bowman D R ◎ 493-2192
4026 Kirby James R ◎ 493-1690
4030 Clapp James R ◎ 493-1891
4031 Weisner Wm H Jr ◎ 493-1003
4039★Lewis H Gregg ◎ 489-5183
Cardinals
4117 Daughtry R E Contractor genl contr 493-1571
Daughtry Royle E ◎ 493-1571
4125 Muga Bruce J ◎
4126 Bennett Floyd G ◎ 493-1702

62
KING JAMES RD —FROM 4126 KING CHARLES RD NORTH & SOUTH

ZIP CODE 27707

69
KINLOCK DR —FROM LATTA RD SOUTH

ZIP CODE 27705
4545 Browning Jerry
4511 Banzer Alf A ◎ 477-5507
4601 Vacant
4609★Cronin Wm B ◎ 471-4222
4801 Griffin W B ◎ 471-4005
4803★Holleman T ◎ 477-0205
4804 Newton Billy R ◎ 477-0015
4805 Gang Gregory H ◎ 477-0147
4809 Johnson R H 471-3788
4810 Kee Ronald L ◎ 477-8177
4811 Suggs S W 471-1620
4820 Hursh Lawrence H ◎ 477-8070
4822 Chappell M Wm ◎ 477-4702
4902 Culbreth James W ◎ 477-4079
5001 Sims Ronald F ◎ 477-5145

24
KIRBY ST —FROM 1600 RIDDLE RD NORTH

ZIP CODE 27707
2505 Taylor Mary W 596-9516
2507 Herron Levern 596-1845
2510★Hall Lessie 596-6147
2511 Day Otha ◎ 596-8586
2512★Thorrington Linwood 596-7215
2513★Smith J P ◎
2514★Williams Christine 596-7118
2516★Harris Chester 596-1727
2518 Grahan Herman Jr 596-4151
2519 Fleet Joe
2521 Allen J L
2522 Arledge Clarence Jr
2523 Leak James M 596-8079
2525 Harris Thos Mrs 596-7051
2602 Cuttino Thos
2604 Gore Otis
2608 Brown Mary ◎ 596-5535
2610 Hayes James J ◎
2612 Barbee Clyde ◎ 596-8712

53
KIRK RD —FROM DUKE HOMESTEAD RD WEST 1 SOUTH OF CARVER ST

ZIP CODE 27705
2602 Harvell Sherlon H ◎ 477-3697
2604 Draeger Kerry D 471-2287
2606 Proctor Hayman A ◎ 477-4554
2608 Thompson Elenor M Mrs 477-4889
2613★Mangum Flonnie
2614 Cash Dewitt C ◎ 477-4453
2616★Barlow T Steven 471-1009
2620 Woods David E ◎ 477-2054
2621 Teague Alex W ◎ 477-3935
2624 Black Harvey B ◎ 477-2953
2625 Evans Wilbur T ◎ 477-4345
2628 King Lumas C ◎ 477-2439
2629 Poole Wm E ◎ 477-1129
2633 Tripp Larry R ◎ 477-4616
2634★Belvin Michl H 477-3174
2635★Akridge Shirley B ◎ 477-0156
2636 Tilley Alma A Mrs ◎ 477-3046
2637 Rhodes Clyde W ◎ 477-8188
2638 Whitt Philip K Rev 477-9131
2645★Rudow Brant

53
KIRKWOOD DR —FROM KENMORE DR EAST 1 NORTH OF CARVER ST

ZIP CODE 27705
1403 Bright's Beauty Shop 477-5238
Bright Wm O ◎ 477-5238
1409 Mc Crillus
1412 Tillman Hilda B Mrs ◎ 477-4836
1413 Hamilton B W
1416 Williamson David S ◎ 477-4843
1417 Bennett Harold H ◎ 477-4634
1418★Casey Jas ◎ 477-3235
1419 Lovette Thos R ◎ 477-2955
1423 Hansen David A ◎ 477-5295
1424 Demas Theo J ◎ 471-4704
1428★Williams Blanche T Mrs ◎ 477-2655
1429 Hobgood Ruth H Mrs ◎ 477-3756
1432 Stone Ruth M Mrs ◎
1433 Young Leo ◎ 477-4355
1434 Dave's Heating & Air Conditioning 477-5814
★Buchanan David ◎ 477-5925
1437 Fogleman Floyd G ◎ 477-2049
YORK ST BEGINS
1501 Howard Henry J ◎ 477-4510
1502 Crutchfield Curtis J III ◎ 471-4345
1503★Hick Ronnie ◎
1504 Stone Dwight K ◎ 477-6762
1505 Kaplan Herbert P ◎ 477-3911
1510 Stewart Gene W 477-7424
1516 Whaley Mary J Mrs ◎ 477-4451
1601★Gordon Randy ◎
1604 Woods Claiborne Realty 477-2933
Woods Claiborne S Jr ◎ 477-2933
1605★Griggs Geo W ◎ 477-1676
1607 Robinson Virginia Mrs ◎ 477-2854
1608 Green Beulah S Mrs ◎
1611 Sauls Peggy M ◎ 477-3661
1612 Orcutt Wm A ◎ 477-2936
1616 Lupton Theo B Jr ◎ 477-3259
1619★Wood Jas R 477-5349
1620★Gailitis V Hugo ◎ 477-6898
1621 Mason Mildred B Mrs 477-4569
1624 Tyndall Joe I S ◎ 471-1864
1625 Hunt C P Mrs 477-1913
1628★Whiteway Roger N 471-1478
GLASGOW ST
1629 Ross Thos C ◎ 471-1007
1701 Barnhill Benj R Jr ◎ 477-2437
1703 Agner R Christopher 477-7174
1709 Herron Carroll F ◎ 477-8859
1712 Elliot Roger V Rev 477-1084
1715 Fara Louis ◎ 477-3957
1717 Castle Wallace J ◎ 477-4636
1721 Levchak Joseph ◎ 471-2077
BRITT ST INTERSECTS
1800 Benbow Jay L ◎ 477-5144
1801 Hill Charles D ◎ 477-1817
1804 Veasey Wm C ◎ 477-2837
1810 Lloyd Harold ◎ 477-9003
1811 Roberts Eug Jr ◎ 477-3107
1812 Buckner Ulmont V ◎ 477-2446
HERMINE RD INTERSECTS
1900 Abayhan Ibrahim 471-3302
1901 Gardner Emma C Mrs ◎ 477-4319
1903 Currin Mildred A Mrs ◎ 477-4800
1909 Odom Guilford E ◎ 477-4339
1910 Milko Dennis C ◎ 477-1317
GUESS RD INTERSECTS

55
KITCHNER CT

ZIP CODE 27705
1 Hunt James W ◎ 383-2251
2 Pittman Joseph R 383-6755
5 Brockwell Saml W ◎ 383-2092
6 Wooden Ernest E III 383-6346
9 Moore Wayne L ◎ 383-6106
10 Wilson Marshall N ◎ 383-5638
13★Zehery P
17 Tegrarian Haig V ◎ 383-5276
18 Metts Chas E 383-5868
19 Mc Peake Ernest T ◎ 383-6565
21 May Saml L ◎ 383-5143
25 Lawrence Wm K ◎ 383-6583
27 Kersey Edw L ◎ 383-4194
28 Gray Ronald ◎ 383-5385
30 Stevenson Karl W ◎ 383-4153
31 Diamond Thos E ◎ 383-5847

55
KNOLLWOOD DR —FROM 3614 COLE MILL RD NORTH 2 WEST OF FLEMING DR

ZIP CODE 27705
3608★Mc Gloin Timothy ◎ 383-1655
3610 Maynard Graham B ◎ 383-6801
3611 Pierce Luther T ◎
3618 Holleman Lassie G Jr ◎ 383-1119
3619 Byrd John E ◎ 383-2903
NANCY RHOADS DR ENDS
3620 Ward Arnold R ◎ 383-3943
3703 Frankensteen Arth J ◎ 383-2791
3704 Puckett James D ◎ 383-2390
3706★Tremble Sylvia
3708 Chandler Michl B 383-5378
3709 Salmon Garland R ◎ 383-2385
3710★Warren R C ◎ 383-6398
3711 Greene Odelle B Mrs ◎ 383-2010
3723★Gray J
3724 Young
3725 Petersen Wm ◎ 383-1188

LONG'S FLORIST
Flowers
Cut Flowers
Plants,
Funeral
Designs
Dial
682-3866
Nights 596-5623
1201 N.
Roxboro St.
(27701)

JANICE'S CROSS STITCH PATCH
COUNTED CROSS STITCH — NEEDLEPOINT — CREWEL
2812 GUESS RD. (27705) TEL. 471-4124

Belk Leggett
Durham's Largest Department Store
FREE PARKING
South Square Mall, Chapel Hill Blvd. 493-3411

KNOLLWOOD DR—Contd
3726 Fisher Wm H Jr ◎ 383-4102
3727 Hamm Kenneth R ◎ 383-2200
3730 Wilson Van ◎
3805★Mc Rae John W
3809 Broadwell Richd ◎ 383-3443
3811 Byrd John W Jr ◎ 383-3381
3823 Skinner Charles R Jr ◎ 383-3504

36

KNOX CIR —FROM 216 E KNOX NORTH AND EAST

ZIP CODE 27701
200 O'Briant Lee W ◎ 682-5163
208★Perry R M
209 Watkins Ralph J ◎ 682-2204
212 Brunson Joseph W ◎ 682-6949
213 Younger Joe W ◎ 688-4281
216 Aldridge Wm H Jr ◎ 682-3330
217 Lee Ila H Mrs ◎ 682-6948
218 Morris Eliz M ◎ 682-6947
219 Martin Robt M ◎ 688-4416
220 Knight Merrill P ◎ 688-3305
227 Tarheel Equipment Sales & Service auto parts 688-2595
Beaver Gene W ◎ 688-2595
231 Burgess Frances C Mrs ◎ 682-3340

36

KNOX ST E —FROM 1500 E MANGUM EAST 1 NORTH OF NANCY

ZIP CODE 27701
ROSBORO RD INTERSECTS
KNOX CIR BEGINS
208½★Pahl Dale A ◎
Berenson Irving B 682-0225
VISTA ENDS
306 Mangum Doris ◎ 688-5979
HOLLYWOOD INTERSECTS
402 Gallimore Michl ◎
SHAWNEE INTERSECTS
AVONDALE DR INTERSECTS

43

KNOX ST W —FROM 1500 N MANGUM WEST 3 NORTH OF MARKHAM

ZIP CODE 27701
105 Wright Richd H ◎ 682-3481
ACADIA ST INTERSECTS
209 Hagety Dorthy O ◎ 682-9419
211 Daniels Nancy P Mrs ◎ 682-4846
GLENDALE INTERSECTS
400 Hatley J Silas ◎ 682-1713
402 Hinshaw Wm B ◎ 682-5376
404 Lawson Wm H ◎ 688-1728
406 Pittman Elbert M ◎ 682-8850
407 Williams Harry P ◎ 682-3341
Williams Irma T Mrs nurse
408 Whitaker Wm E Jr ◎ 682-8057
409 Meares Emerson W ◎ 682-3682
410 Gooch Betty P Mrs ◎ 688-6784
412 Hobbie Henry W ◎ 688-3598
415 Hamlin David V ◎ 682-3335
417 Nicholson James L Jr ◎ 682-4725
WASHINGTON INTERSECTS
00 Burke James J ◎ 682-5178
04 Vassiliades Vassiliki L Mrs ◎ 688-7608
05 Fogleman Lindsay L ◎ 688-4405
06 Molina Helen B Mrs ◎ 682-5398
08 Brock Edgar S Jr ◎ 682-0993
11 Murray Isaac E Jr ◎ 688-3365
ARBOR ST BEGINS
EDGEVALE RD INTERSECTS
0 Barnhill James T ◎ 682-6060
601★Smart Robt F ◎
604 Couch Margt ◎ 682-6393
605 Hosner Herald E ◎ 682-7296
ARBOR BEGINS
709★Foster Wm 682-3885
711 St John Pamela 688-1136
711½ Mac Aller Tim
713 Stein Robt 682-2721
Hurley Thos W

27

RUFFIN INTERSECTS
801 Mangum Wm C ◎ 682-2363
803 Perry Louis F ◎ 688-7705
805 Hunnings Lloyd T ◎ 682-4181
808 Hales Pauline P Mrs ◎ 688-4882
809 Lessig Stella H Mrs ◎ 682-2685
810 Norman W Don ◎ 688-2872
811 Davis E Howard ◎ 688-7883
812 Jones Randolph P ◎ 688-6182
813 Haddock Amos E 682-9518
813½ Eaves Lucille M Mrs ◎ 688-6602
814 Grissom Elijah W ◎ 688-8346
WOODLAND DR BEGINS
815 Bobbitt Marvin G Jr ◎
816 White Junious Edw ◎ 688-6282
817 Bobbitt Esther H Mrs ◎ 688-7962
818 Poole Mary W Mrs 682-1490
819★Spriggs Douglas C 688-1255
820 Haswell Bernice J Mrs ◎ 688-9124
DUKE INTERSECTS
905 Davenport Ollie B ◎ 682-8775
908 Deason Charles H ◎ 688-1529
909 Stone Kerney C Jr ◎ 688-1849
910 Butler Thelma S Mrs 682-8669
912 Sally May L Mrs ◎ 682-8584
913 Brown Wm L Jr ◎ 688-5090
NORTON BEGINS
914 Vassiliades Helen C Mrs ◎ 682-3878
915 Samfield Max M ◎ 688-1010
916 Hackney Elmore H ◎ 682-0145
918 Lewis Charles H ◎ 688-1994
919 Cannon Hubert E ◎ 688-9109
GREGSON INTERSECTS
1002 Watson H Langill Rev 682-6439
1006 Painter Jefferson C ◎ 682-0512
1008 Dimmig Thos A ◎ 688-0127
1009 Talton Thos O ◎ 682-9597
1010 Tilson Clifford W ◎ 682-0788
1011 Barge Mary L Mrs ◎ 682-4297
1012 Hackney Geo F ◎ 682-9077
1014 Montgomery D Peden ◎ 688-5640
DOLLAR AV INTERSECTS
1101 Thomas Norwood A ◎ 688-5168
1103 Stallings Riley S ◎ 682-1730
1106 Jones Buford ◎ 682-6995
1107 Perry James W ◎ 682-5940
1108 Carruth Paul Rev ◎ 682-0800

WATTS INTERSECTS
1122 Vacant
BUCHANAN BLVD INTERSECTS
ZIP CODE 27705
1212 Vacant
1214a Harris Robt
1214b★Morgan James A
LANCASTER ST INTERSECTS
1304 Parker Eug ◎ 286-4096
1306 Lucas James
1307 Knox Street Grocery 286-1736
ONSLOW INTERSECTS
1407 Daye's Barber Shop
1410 Brandon Madie W Mrs 286-1595
BERKELEY INTERSECTS
1503 Newman Margt
1505 Durham Lacy
Bullock Geneva
1506★Bell Edmond
1507 Overby Willie
West Virgie R Mrs 286-1036
1509 Covington Mary G Mrs 286-1550
1509½ Channelle Jean J

31

SEDGEFIELD ST INTERSECTS
1600 Scott Clarence
1604 Jones Charles A 286-3350
1609 Vacant
1611 Fogg Dacelia 286-7427
CLARENDON ST INTERSECTS
1702 Decker James R ◎ 286-9597
1703 Terry Euphrazine B Mrs ◎
1704 Clark Loretta P Mrs ◎ 286-7062
1705 Ferrell Wm J ◎ 286-2571
BROAD ST INTERSECTS
1807 General Telephone Co Of The Southeast sub sta 286-1218
1808a★Tidd A M
1808b★Mayes Nancy T 286-7028
IREDELL ST INTERSECTS

33

9TH INTERSECTS
2012 Garrett Wm A ◎ 286-3519
2014 Conway Julius ◎
EDITH INTERSECTS
2100 Hicks Bobby J 286-3365
2101 Jenks Esther L ◎ 286-9473
2104 Cameron Rachel J Mrs 286-1923
2104½ Arrington James A 286-9632
2105 Hester Geo W Jr ◎ 286-7869
2106 Fowler's Rest Home 286-1097
Fowler Lawrence L 286-1097
2107a★Gordon R H
2107b★East C F
2108a Solovieff Gregory V
2108b Vacant
2111 Porter Thelma L 286-2453
VIRGIE INTERSECTS
2201 Dean Minnie W Mrs 286-7864
2205 Briggs Mabel H Mrs 286-4689
2206a★Cox Lillie Mae Mrs 286-3007
2206b★Williams S E
2208 Smith Herbert E
2209 Cole Woodrow W ◎ 286-1763
2210 Hart Oscar L 286-7323
2211 Matthews Julian
2212 Art's Beetle Parts 286-5608
CAROLINA AV INTERSECTS
2303★Marshburns Geo M
2304 Pittman Wm H ◎ 286-4723
2305 James Saml C ◎ 286-1475
2306 Sauls Lela B Mrs 286-9323
HALE INTERSECTS
2400 Conway Geo W ◎ 286-4852
29
2401 Carrington Geo H ◎ 286-7873
2402 Parker Wilson 286-2419
2403 Pressley Doris
Shifflette Jas 286-4015
2404 Cates Thos W ◎
2405 Bridges Hazel M ◎ 286-3793
2407 Gore Ralph J ◎
2408 Garrard Wm C 286-9211
2408½ Gore Dale
2409 Lovett John H ◎ 286-3723
2410 Ligon Paul J ◎ 286-4158
2411 Ferrell Rufus F ◎ 286-0350

37

ROSEHILL AV INTERSECTS
2501 Mc Ghee Audie 286-3584
Hinsdale Mary Mrs 286-9635
2503 Harris Mattie I 286-4702

GEORGE J. POE INSURANCE AGENCY
One Stop For All Your Insurance and Investment Needs
207 Foster St. (27701)
Office 688-3187
Night 477-5100

DURHAM BUILDERS SUPPLY CO.
BUILDERS' SUPPLIES of All Kinds
BUILDERS' HARDWARE
BUILDING SPECIALTIES
Customer Parking
105 S. BUCHANAN BLVD. (27701)
Phone 688-1381

CLAUDE M. MAY, Inc.
Painting — Papering — Interior Designing
AMPLE PARKING SPACE
1101 W. Main St. (27701)
Tel. 682-9348

RILEY PAINT CO. AND WAREHOUSE, Inc.
Merkin, Murphy, Gleem
Authentic Colonial
Williamsburg Colors
Martin Senour
Imperial Wallpaper
and Vinyl Wall Coverings
One Block North of Ball Park
Dial 688-1315 — 732 Washington St. (27701)

THALHIMERS
ONE OF THE SOUTH S NEWEST AND MOST COMPLETE DEPARTMENT STORES
All Stores Tel. 286-7751
Lakewood Shopping Center
Northgate Shopping Center

W KNOX ST—Contd
2503b★Ford Jeanette
2507 Oakely Clifford L Jr 286-1472
OAKLAND AV INTERSECTS
2606 King Ralph C ◎ 286-4268
2607 Hargis Lottie M Mrs 286-4654
2608 Cayton Lawrence W ◎ 286-3206
2609 Murray Eileen O Mrs ◎ 286-3630
2610 Spain Brown M ◎ 286-3636
2611 Ross Paul H ◎ 286-0398
2612 Cates Gladys L Mrs ◎ 286-9648
2616a Evans Bertha W
2618a Hall Dorothy B ◎ 286-4918
2618b Jay Rivka 286-7659
2620 White L Ray
2624 Burden Christine
ALABAMA AV INTERSECTS
HILLSBOROUGH RD INTERSECTS

71
KRAMER PL —FROM 523 WALTON ST EAST

ZIP CODE 27703
1 Beacon Leroy
2 Parker John H 596-4432
6 Lawrence Jane Mrs 596-4148
7 Sellars Geo L 596-8705
Sellars Geo L Jr
8 Harrington Benj F
10 Malloy John
11 Ferrell Freddi C
12 Newman James T

64
LAFAYETTE ST —FROM 2013 JERSEY AV WEST 3 SOUTH OF MOREHEAD AV

ZIP CODE 27707
2103 Arnold Worth ◎ 489-1530
2103b★Simpson Lois T 489-8670
2104 Drane Robt L ◎ 489-1205
21051★Boyd Jeff
2105 Mullaney Gary 493-2053
Eveland Debra J 489-6088
Fuqua
2106★Zenone Patricia 489-2554
2107★Walker Stuart 489-5846
2109★Davis James P 489-5772
2111 Durham Gardner O ◎ 489-3927
SHELTON AV INTERSECTS
2200 Hill Lee H III
2202★Sumner Ray 489-5972
2203★Meier Charles D
2205★Fuchs Kent
2212★Vyas Carla
2213★Wilson Bill 489-4930
2215★Annon Cynthia L
2216★Martin Joseph 489-7904
2217★Weaver James 489-6450
2218 Van Anda June S
2219a Weaver David 489-5237
2219b Neff
2220 Dunn James E 493-1297
2221★Reid Rosaland 489-7114
2222 Johnson Thos 489-7812
2223 Kirkland Richd I 489-0530
2224 Borland Russell W
2225 Buschman Kathy 489-7759
2226 Kennedy Christopher 489-2036
2227 Dakermandji Kajie
2228★White Harold G
2229a Nerwinski
2229b Mehta Hema C L 493-2170
2229c Hayashi
2229d★Bolt Shelia A
2229 Owen David
2229f Phipps
Jaskolski Janet
2230★Ziko Thos 489-2013
2232★Hayashi Masomi 489-7989
2234 Mc Laughlin Nancy D 489-7005
NORWOOD AV INTERSECTS

38
LAKE DR —CHANGED TO FORRESTER ST

64
LAKE ST —CHANGED TO MERRIMAC ST

24
LAKELAND ST —FROM GLENN SOUTHWEST 1 EAST OF EUGENE ST

ZIP CODE 27701
405 Mc Laurin Janette C Mrs 688-5894
415 Mc Intyre John D 688-1800
Mc Duffie Willie J 688-6465
416 Stewart Jessie
417★Harris Chas
★Addison Bianch
418★Johnson Willie
420★Donovan Melba 682-7638
421 Smith Thos ◎ 688-0561
422 Whitfield Eddie 682-1310
Yountz Lucy B Mrs
423 Vacant
424 Clinton Oscar
425 Taylor John 682-7998
426a Tucker Mimie S 682-2423
426b Farrington Gloria
427 Johnson
428 Harris Florence R Mrs ◎ 688-3771
429 Edwards Hubert ◎ 688-0111
432 Sellers Yvonne
Wiggins Louise F Mrs
WATKINS BEGINS
500 Upchurch B Lonnie Jr ◎
504 Crosland Roosevelt Jr ◎
506 Russell G Stacey ◎ 682-1715
512 Rock Center day nursery 688-1701
Guion Maggie M Mrs ◎ 688-1701
516★Kea Wm ◎ 688-4694
520 Hines Edw ◎ 682-1203
522 Smith Thos W ◎ 688-5839
528 Ashe Harry L ◎ 688-2162
530 Hayes Willie J ◎ 682-3633
531 Grady T A Community Center 682-4582
610 White Star Laundry & Cleaners Inc 682-9832
612 Bells Barber Shop
612½ Mallie's Beauty Salon 688-2287
614 Mc Dougald Terrace Super Market 688-9182
1214 Kennell Claude E ◎ 596-2915
1216 Ancrum Joseph A ◎ 596-7387
1218 Brown Gennie A Mrs 596-6227
1219 Thomas Robt G ◎ 596-2526
1220 Doby M Bessie Mrs ◎ 596-5549
1221★Gee Le Roy 596-0768
1222★Clark Doc 596-2607
1223 Dunston Freddie Mrs
1224 Hunter Eddie L ◎ 596-8842
1226 Vacant
1228★Waring Patricia ◎ 596-3924
1230 Lawson Hallie L Mrs ◎ 596-2331
1404 Lincoln Apartments
B2a Holloway Gale 682-8883
B2b Luster Pauline
B2c★Lewis Cora M 688-6155
B2d★Nune Donna 682-8960
B2e Long Dwight
B2f★Fuller Hal
B2g Lyons Walter E
B2h Scoggins Estes
1405 Apartments
C1a Mc Kenzie Leroy 688-7168
C1b★Williams Carolyn 688-1863
C1c Bridges John 688-0353
C1d★Lyons Sarah 688-0552
C1e★Dixon Robt 688-3672
C1f★Keith Patricia L 688-5069
C1g★Greene Raymond 688-4467
C1h Williams Yvonne H
C1j Green Siglinda
C1k Holloway Cordelia 682-6777
C1m No Return
1408 Apartments
F1a★Brown Rosa G 688-6694
F1b★Dunn Wayne M 682-0640
F1c★Pullen Lucille 688-5615
F1d Jones Eug
F1e★Butts Milton 688-9078
F1f Brooks Le Roy
F1g★Powell Toni 688-4175
F1h★Purvis Lynwood O 688-3510
1411 Apartments
E2a★Carver Kenneth R 688-2694
E2b Young Sandra
E2c★Kincy Linda 682-8038
E2d★Garrison Walter A 688-0313
E2e Melton Lloyd P 682-7372
E2f Jackson Lillie
E2g Mc Arthur Lois
E2h Vacant
1414 APARTMENT
B3a Mc Mannen James K
B3b★Mack Jas 688-4419
B3c Rolinson Janice
B3d Myers Joan C
B3e Harrington Sadie
B3f Smith Ella R
B3g★Gordan Jas 688-6607
B3h★Mc Lean Leverne 688-8672
1415 Apartments
D1a★Jackson Emma 682-8902
D1b Outland Christine 682-9088
D1c Nails Bettie Mrs 682-0291
D1d★Burris Patricia 688-1787
D1e★Ndigwe Clemente 688-6508
D1f★Kittrell Frances 682-0543
1415 Scott Mavis
D1h Fortune Gloria 682-2203
D1j★Bynum Clarence A 682-0019
D1j★Griffin Evelyn
D1k★Mc Allister Bobby
1502 Apartments
E4a★Johnson Reganold 688-8812
E4b★Mims Paul Jr 688-6010
F4c Jones Martel R
E4e Lee Verta M
E4f Green Roselyn
E4g Bond Jacqueline
E4h Parker Ruby
1503 Apartments
G1a★Weathers Evelyn 688-5107
G1b★Luster Michl
G1c Marsh Tracy
G1d★Nelson Evelyn 682-5970
G1e Mc Callam Evelyn
G1f Simmons Dalphine
G1g Cheek Pauline 688-0640

Wm. Muirhead Construction Co. Inc.
COMMERCIAL
INDUSTRIAL
HIGHWAY
General Offices
682-9215
Muirhead Asphalt
682-9219
Constructors Concrete
682-9211
Building Supplies And Shop
682-9214
1435 Camden Av. At N and W R.R. (27704)
P.O. Box 2012 (27702)

REALTOR®
SOUTHLAND ASSOCIATES
212 N. Corcoran St. Durham N.C. 27701 and Duke St. at Horton Rd.
Call 688-8121
Realtors and Insurors
MEMBER OF THE NATIONAL ASSOCIATION OF INSURANCE AGENTS

GREY STONE BAPTIST CHURCH

2601 HILLSBOROUGH ROAD (27005) TEL. 286-2281

LAKELAND ST—Contd
G1h Christmas Leone M 688-8608
G1j Thomas John
G1k★Brown Sandra
G1l Pardee Anna
G1m★Barber Jas 688-6451
1506 Apartments
F2a Nichols Nelson 688-2220
F2b★Barbatunde Laiye 688-7857
F2c★Knight Gregory
F2d★Rothwell Doretha 682-4748
F2e Hargter V Robt
F2f★Lamberth Marion 682-5832
F2g Craft D S
F2h Berle W W
1509 Apartments
A3a★Watson Freddie 683-1472
A3b Burgess Frank 688-7698
A3c Bass Cylester 682-3806
A3d Wallace Gwendolyn
A3e★Upchurch Thos
A3f Robinson Vertice G Mrs
A3g Vacant
3h★Obie Saml 688-2859
A3j Webb Alene
A3k★Brown Sandra
A3l Alston Wm J
A3m★Sumpter Moses 688-9500
1510 Apartments
E5a Smith Patricia L Mrs 688-7534
E5b Ford Norman 688-5947
E5c★Ames John 682-3654
E5d★Easley Leroy 682-7942
E5e Doster Charles
E5f★Mileberry Angla 688-8508
E5g Carmon Alice F
E5h★Hill Valivia 688-3877
1515 Apartments
B1a Hayes Lauretta W
B1b★Oddo Daffy
B1c Burton Ann
B1d★Burton Walter
B1e★Hinton Dennis R 682-5977
B1f Cates Sarah 688-5756
B1g★Smith Sylvia M C
B1h Royster

4

LAKEWOOD AV E —FROM 714 S MANGUM EAST

ZIP CODE 27707
BOTTOM LA ENDS
ROXBORO INTERSECTS

15

LAKEWOOD AV W —FROM 714 MANGUM WEST

ZIP CODE 27707
SOUTH INTERSECTS
220 Bell's American Serv Sta 688-2819
CARRINGTON INTERSECTS
NS RY (OVERPASS)

17

WILLARD ENDS
BAXTER ENDS (NOT OPEN)
02 Carolina Air Conditioning Co Inc 489-9169
Carolina A-C Service Inc air condtg 493-2312
DUKE INTERSECTS
09 Glenn Geo W ◎ 688-3633
HILL INTERSECTS
01 Walters Thos E ◎ 489-1215
03 Warren Benny
705 Woods Robt ◎ 489-4935
VICKERS AV INTERSECTS
SHEPHERD ST INTERSECTS
ARNETTE AV INTERSECTS
1007 Forlaw Blair 489-1981
1009 Eskelinen Rita
1012 Barnes Joseph W ◎ 489-5931
1013 Vann Arth III ◎ 489-6942
1014 Clark Marian L Mrs ◎ 493-1317
1015 Fowler Thos W ◎ 493-1008
1016 Henry Alice 489-1196
1017 Young James D Rev ◎ 489-7271
1019 Durden Mildred D Mrs ◎ 493-2250
1020 Anglin Thos M ◎ 489-6798
1022 Baxter Warner R ◎ 489-9695
1023 Johnston Mary Y ◎ 489-6131
1025 Vacant
CARROLL ST INTERSECTS

19

CORNELL INTERSECTS
1302 Turner Richd ◎ 489-1958
1303 Adelman Mark R ◎ 489-8013
1304 Tate Wm J 489-8685
1306 Bynum Robt V ◎ 489-8495
WELLS INTERSECTS
KENT INTERSECTS
1402 Blanchard Broddie F ◎ 489-7129
1404 Griffin Marie F Mrs ◎ 489-3856
1406 Jones A Herman ◎ 489-6734
MOREHEAD AV INTERSECTS
1500 Davis Carl
ROSEDALE AV INTERSECTS
1601 Riddick Luther A ◎ 489-4672
1602 Williams James W ◎
1603 Carlyle Horace E ◎ 489-2148
1605a Jinks D P
1605b★Bouvier Kathleen A 493-2815
1606 Cole Edna T Mrs ◎ 489-4569
1609 Lee Robt E Jr ◎ 489-7269
1612 Wilson Alf R ◎ 489-0100
ARNETTE AV INTERSECTS
1700★Flaxman J 489-2274
1701 Du Barry John ◎ 489-9739
1704 Curtis Bessie W Mrs ◎
★Kort Kathryn
Weintraub Richd N
1705 Kellam James W ◎ 489-8422
1707 Anderson Erwin C ◎ 489-0425
1708★Arias Peggy
Cook Scott
1710 Frick Carl W 489-4835
1711 Apartments
1e★Howard Scott
1w Allman Teepa 493-1542
2e Auld Hampton M 493-1802
2w★Rider Ken W
RIPLEY ENDS
1800 No Return
1801a Pinkston Esther M
1801b★Mitchell Alice
1801c★Noah Cath
1801d Lipnick Judy 493-1174
1802 Richard James
1803a Vaughan Lloyd 489-0226
1803b Davis James P III 489-5772
1803c★Ogburn Richd 493-1184
1803d★Martinez Vargas C
1803e Walker John
1806★Cooke Inez
1807 Crabtree Pattie W Mrs ◎ 489-2194
1809 Hancock Karl M ◎ 489-9527
1810 Bomberg Robt B ◎ 489-0183
JAMES BEGINS
1900★Thomas M E 493-3017
1900½ Anthony Mike 489-8991
1901 Hancock Ethel L 489-4124
1902★Elliott Lynn M
★Riley Iona
1903 Nelson Willie
1907 Roderick Louise C Mrs ◎ 489-3287
CHAPEL HILL RD INTERSECTS

35

LAMAR ST —FROM 2420 GUESS RD NORTH 1 WEST OF GARLAND

ZIP CODE 27705
1909 Matthews Warren G Realty Co 286-9508
1910 Moore Rothie B ◎ 286-3077
1912 Hill James Realty 286-5531
Hall Lila C
1913 Wilson Gus 286-3046
1914 Morgan Cleo B Mrs ◎ 286-7030
1915 Crabtree James M ◎ 286-3319

39

LAMBETH CIR (DURHAM COUNTY) FROM ERWIN RD NORTHWEST IN A SEMI-CIR

ZIP CODE 27705
901 Poplar Apartments Inc
★Harlan K
★Ericson C
903 Bell D
905★Middlebrooks J
907 Cartwright Richd B 383-3270
909★Ludlow J
910 Blumenthal Edna M 383-4492
911 Geller Barbara H 383-3441
912 Pozner Robt I ◎ 383-2896
913★Gibson H
914 Yates Lynn D 383-1398
915 Smith Marsha L
916★Washburn G
917★Prinz Jas A
918 Williams C
919★Brodsky T
920 Wen C Lin 383-4117
921 Wheeler D
922★Cole C
923★Miller R
924 Cohen-Cole Steven 383-6159
925 Franklin S
926 Danford Lewis 383-6942
927 Mitchell Olena
928 Ose
929 Balen R
930★Field J
931 Finkelstein Eli 383-6042
932 Collins G
933★Lawyer T
934★Woodcock J
935★Reed W
936★Kall B
937 Elliott Delores Mrs 383-2696
938 Mitchell D 383-1137
939★Huff J
940 Sattcliffe Susan A 383-6557
941 Buxbaum Karen L 383-1006
942a★Gamwell J
942b★Caldwell E
942c Tayyeb Mohammad A 383-6705
942d★Kemp J W
943 Britt
944 Apartments
A Freeman John A 383-4840
B Cohen P
C★Taylor M
D★Lang Selwyn D R
945 Boyles Jim
947 Jolley Leslie C 383-1615

CIRCLE TOURS INC.
ADVENTURES IN LEISURE
(919) 682-5478
TELEX. 579477
400 W. Main St. 102 First Federal Bank Bldg. Durham, N.C. 27701
MEMBER AMERICAN SOCIETY OF TRAVEL AGENTS ASTA

INGOLD TIRE CO.
GENERAL TIRE DISTRIBUTORS
Alignment — Balancing — Brakes — Shocks
24 HOUR FLEET SERVICE
Corner Chapel Hill St. and Buchanan Blvd. P.O. Box 2942 (27705) Tel. 682-5461

PIEDMONT GLASS & MIRROR CO.
FOR 24 HOUR EMERGENCY SERVICE DIAL 596-5021
2002 ANGIER AV. (27703) TEL. 596-2169

ERNEST McPEAKE
PLANTS UNLIMITED
Largest Selection of Plants
3535 Hillsborough Rd. (27705)
Tel. 383-2395
LANDSCAPE

J. Southgate & Son INCORPORATED
Established 1872
FIRE — CASUALTY — AUTOMOBILE — BURGLARY INSURANCE SPECIALISTS
BONDS — MARINE — HOSPITALIZATION — HEALTH and ACCIDENT — LIFE
1013 Broad St., P.O. Box 1651 (27702) Phone 286-2905

LAMBETH CIR—Contd
949★Ray D
951★Watts G
953 Sadler J Evan III 383-4437
955★Easons J
957 Goodwin Pauline R Mrs 383-2658
959★Gullans T

9

LAMOND AV —FROM 300 N GREGGSON ST WEST

ZIP CODE 27701
913 Kirkland Geo F Jr dentist 688-2101
915 Overcash Robt F dentist 682-4016
916 Christian Missionary Alliance Church sunday sch rms 682-2657
ALBEMARLE ENDS
1000 No Return
1001a★Switalski Mick
1001b★Brafman David
1002 State Dept Mental Health (rehabilitation res for women) 682-7635
★Little Diana
1003★Demming Gloria
1005★Lasini Andrew 688-8328
1006 Crop-C W S 688-3843
Draughon Wallace R dentist 682-6129
Draughon Donald R dentist 682-6129
Learning Institute Of N C The educational consultants 688-8211
North Carolina Society For The Prvntn Of Blndnss 682-3514
1007 No Return
1008 Speed Helen W Mrs ◎ 682-2066
1008½ Cates Lula 682-2446
1010 Tyson Julia B Mrs ◎ 682-0251
1011 Britt R Carl phys 682-5583
1013 Titus Betsy 682-3151
1014 Eure Dental Laboratories Inc 688-7269
Leggette James A Jr orthodontist 682-4095
Stallings Riley S Jr dentist 682-5327
WATTS INTERSECTS

29

LANCASTER ST —FROM 1300 W MARKHAM AV NORTH 2 WEST OF WATTS

ZIP CODE 27701
803 Rollins Apartments
1★Mc Lean Grace
2 Woodley Nancy Mrs 286-4225
3 Murray Irene K Mrs 286-2674
4 Woodley W Wesley Jr 286-4225
804 Apartments
1★Nesmith Wm P
2★Crews Rowan
3 Gill Bruce B 286-4583
4★Anderson E L
806 Whitmore Wm L
809 Jones Sally L 286-7296
Davis Linda G 286-7296
810 Slaughter Baxter B Rev ◎ 286-4260
Butera Benny B 286-4260
811★Simmons Lisa 286-0660
812 Fugate Watkins ◎ 286-2547
813 Manchester Apartments
1 Week Raymond ◎
1 Nichols Lillian C Mrs 286-2890
2 Olsen Carl E Mrs 286-1606
3 Montgomery Mary F 286-7872
4 Germino Dante 286-3247
814a Haines Nell B Mrs 286-2811
814b Sutton Tom 286-9219
814c★Licbeskind Ren
817a Harris Louise E 286-7620
817b★Chow Franklin 286-4873
818 Poole Maude ◎ 286-3939
818a Rogers Mary A
819 Johnson Flora E Mrs
821★Smirniotopoulos Thos T 286-9342
822 Vacant
823a Wallace Nancy R 286-9832
823b★Gibson E B 286-3449
GREEN INTERSECTS
904 Apartments
1★Scheller P Melanie 286-4120
2★Hester Francis L
3★Podalack Tina
4★Diamond Jane S 286-3400
905 Vacant
906★Wheat Beth
906b★Draughon Karen K
907a Wheeler Everett L 286-1576
907b Street James L
909 Green Delores
910a★Nichols Ethel Mrs
910b Nichols Claudia E 286-4397
911a Vacant
911b★Clayton L R 286-2373
912★Wyckoff Geoffrey 286-1134
913 Poe Randall G 286-0578
914a Abrams
915★Thompson Minnie W 286-1819
916 Hill Robt G 286-7898
Spain Melanie 286-1891
917 Rigby Barry
918a Cogwell Vivian P Mrs 286-4116
918b★Jones Arbilee 286-7945
919 Roberts Wm Jr ◎
920a★Karrmann David 286-0103
920b Lancaster
921 Ellis Wm H ◎ 286-4378
922a Lyons Mary G Mrs 286-7965
922b Bland John H
923 Brame Lawrence T ◎ 286-3106
KNOX INTERSECTS
1000 Barnes Jerry 286-2114
1001 White Percy P ◎ 286-3666
1002★Harrington Eddie
1003 Morris Johnny 286-2358
1004 Graham S
Holeman Robt L 286-2147
1005 Prince Shirley ◎ 286-3327
1006 Branch Rosella 286-0697
1007 Farrington Geo 286-0050
1008 Thomason Tina
1009 Mc Gill Joe 286-1762
Morris Faye V
1010 Morris Mary T Mrs ◎ 286-1535
1011a Harris Melinda D Mrs 286-9214
1011b Brown Odessa G Mrs ◎ 286-1507
1012★Atkins Mildred J 286-4504
1013 Powell Carl P ◎ 286-0019
1014 Tyson Charlie Jr 286-0559
1015 Perry Joseph W ◎ 286-9387
1016★Thorne David
1017★Nichols Thos N ◎ 286-4949
1018 Jones Ollie P Mrs 286-4943
1019a★Wall Emma 286-2721
1019b★Bobbitt Wm Jr
1020 Hylton Martha 286-0542
Pherrilo Cindy R Mrs
1021 Mc Pherson Lucy W Mrs 286-3803
1022a Stanback Price 286-4005
1022b★Mack Tracy D
1023 Flagler Willie J 286-0242
ENGLEWOOD AV INTERSECTS
1101 Parks James T
1101a Vacant
1102 Lucas Bettie R 286-9563
1103 Harris Sherman 286-2871
1104 Burnetto Bobby
1105 Pipkin Roseline 286-9396
West Myrtle
1106 Bolden Geo W ◎
1107a Mc Dougal Linda S
1107b★Rudolph Shirly A
1108 Boone Janet T 286-7514
1109 Paylor Elnora T Mrs 286-3491
No Return
1110 Holman Henry S Jr 286-9143
★Docher Florence M
1111 Lawson Tommy 286-0250
Amis Willie L 286-4732
1112b Daye Zonnie D 286-1620
1113 Burnette Norman L
1114 Bullock Henry
Bullock Elnora Mrs 286-0198
1115 Durham Josephine
1116★Parker Brenda
Mobley Paul S 286-1630
1117 Smith Carrie B Mrs 286-1945
1118 Pearley Geo
1119a★Smith Brenda E
1119b★Barnette James S
1120 Singleton Alma 286-2127
1122★Cates Leroy
1122½ Hayes Willie D 286-9487
1124★Harris Linda F Mrs 286-9858
Williams Rosa Mrs
CLUB BLVD INTERSECTS
1306 Laws Hazel P Mrs 286-9171
Cameron Estelle S Mrs 286-9568
1307a Pollard Marjorie M Mrs 286-1913
1307b Parker Leora P Mrs 286-0143
1309 Van Hook's Rest Home 286-4212
Van Hook Esther P Mrs ◎ 286-4212
1311★Baily Cossie 286-4776
★Smith Mary N 286-4776
1312 Canada Ruth S Mrs ◎ 286-9550
1313 Murdock Lillian B Mrs 286-3420
1315 Vaughan Alma H Mrs ◎ 286-3549
1317★Brinkley Charles M 286-3109
1319a Funderburk James C 286-9303
1319b Reynolds Nora 286-7911
1401★Campbell Eliz H 286-9487
GUESS RD INTERSECTS

70

LANDON ST —FROM CRESCENT DR EAST 4 NORTH OF WELLONS DR

ZIP CODE 27703
1126 Green Adolphus A ◎ 688-5045
1128★Hylton Maurice 688-3516
1132 Brinson Jimmy C ◎ 688-0350
1134 Strickland Susan W Mrs
1135 Gerling Richd C ◎ 688-8325
1136 Mc Farland Donald P ◎ 688-6033
1137 Carden R Milton ◎ 688-7135
BENNING INTERSECTS
1200 Boyles Paul E ◎ 688-2898
1201 Veasey Johnnie O Jr ◎ 682-4117
1202 Bridgers William J ◎ 682-6586
1203 Boston Jesse M ◎ 688-6097
1204 Mc Caney Alex ◎ 688-3655
1205 Graham Hervey 688-2491
1207 Grimes Milton ◎ 688-0250
1208 Matherly Henry S ◎ 682-4292
1209 Brown Charles E
1210★Jacobs Clifton 682-5307
MIMOSA ST BEGINS
1212 Tilley Edw T ◎ 688-8417
1214 Thompson Arthur L ◎ 688-6228
1215 Bryant Edw O ◎ 688-7107
1218 Williamson Charles F ◎ 682-8520
1219 Merritt Coy ◎ 688-8722

REALTOR®
JACKIE WOODS REALTY
383-4823
3645 Guess Rd.
27705

Dutch Boy
DUTCHVILLE BUILDERS SUPPLY, Inc.
COMPLETE LINE OF
BUILDING SUPPLIES - PAINTS - HARDWARE
PHONE 528-1591
Lake Rd., P.O. Box 705 — Creedmoor, N.C. (27522)
JOHNS MANVILLE PRODUCTS

GUARANTY STATE BANK
The little bank on the corner.
Main and Market Streets/Durham, N.C. (27702) P.O. Box 1731
North Durham Office/2801 Roxboro Rd. — Corner Maynard Ave.
Guess Rd. Office/2101 Guess Rd. — Corner Broad St.
(919) 688-9361

LANDON ST—Contd
1220★Green John ◎
1221★Bright Mauline
1224 Vacant
1225 Beddingfield Richd R ◎ 682-5900
1226 Mitchell Dewitt M ◎ 682-8784
1227 Mc Call Wm H ◎ 688-6112
1231 Walker James R ◎
1233 Cunningham Geo J 682-1059
HARDEE ST INTERSECTS

46
LANDSBURY DR —FROM N GARRETT RD IN SEMI CIR 1 WEST OF CHAPEL HILL BLVD

ZIP CODE 27707
02 Lambe Wm H Jr ◎ 489-5695
03 Wendt C K ◎ 489-8169
04 Glenn James L ◎ 489-8695
05 Yohe Virginia W Mrs ◎ 489-7618
06★Nelson C S ◎
07 Long Loy F ◎ 489-3031
08 Butts John D ◎ 489-0821
10 Norwood Jean D Mrs ◎ 489-5915
11 Lyons Charles A ◎ 489-4368
12 Dutton Harry H ◎ 489-9254
13 Poth Phillip W ◎ 489-7596
4 Simons Gordon D ◎ 489-4409
6 Keith Jeff D ◎ 489-7852
7 Watkins John B ◎ 489-0484
8 Kaufman Russell E ◎ 489-5556
0 Jackson Ronald F ◎ 489-0883
2 Turner Harrison D ◎ 489-7550
6 Norton Hugh ◎
0 Bruce Dorothea S Mrs ◎ 489-3627
4 Gutekunst John W ◎ 489-4733
0 Vacant
3 Strum James T ◎ 493-1801
4 Glenn Wm C Jr ◎ 489-9891
9 Ishizaki Ryotaro ◎ 489-7226
0 Oehler W Charles ◎ 489-7302
4 Young David R ◎ 489-0830
8 Nash Michl L ◎ 489-4114
1 Mc Lawhon Richd D ◎ 489-7827
2 Bartholomew L C ◎ 489-6064
5 Hartung Philip H ◎ 489-3809
3 Gunter Robt F ◎ 489-3405
9 Stegall Howard M ◎ 489-4254
1 Roberts L Wayne Jr ◎ 489-1095

18
INE ST —FROM MC NAIR ST OUTH 1 SOUTHEAST OF AYETTEVILLE

IP CODE 27707
21 Hicks Josephine Y Mrs ◎ 682-4149
24 Ellis Elbert L ◎ 682-0103
27a Mc Neil Thos 682-7419
27b★Jones Louise 682-2892
27c Crump Wm 682-0043
OOSEVELT ST INTERSECTS
2 Vacant
3 Barden Sarah O Mrs ◎
5 Starks Steph H ◎ 682-1925
6 Allen Johnny ◎ 682-4471
Mc Millan Eliz ◎ 682-2532
Johnson Fred ◎ 682-3622
Peterson Henry C ◎ 682-1865
Evans Harvey H ◎ 682-2632
Henderson Ralph Jr ◎ 688-4530
D OAK INTERSECTS

44
LANG RD —FROM GLENCO RD EAST 1 NORTH OF HOLLOMAN ST

ZIP CODE 27703
4326 Vinluan Rosalino F ◎ 596-5389

50
LARKSPUR CIR (PARKWOOD)—FROM 5308 REVERE RD WEST IN A SEMI-CIRCLE

ZIP CODE 27713
102★Giles John B ◎ 544-1961
106 Turner Jack B ◎ 544-1066
108 Hamilton Harry L Jr ◎ 544-3875
109 Giles J Burke ◎ 544-1961
110★Taggart John ◎ 544-2835
112 Goolsby Bonnie D ◎ 544-1358
116 Frey Ronald J ◎ 544-1075
119 Kaiser James R ◎ 544-1983
120 Gantt Saml J Jr ◎ 544-3148
121 Knobeloch Calvin ◎ 544-1257
122 Lewis Geo E ◎ 544-1240
125 Gaudreau
126 Vacant
128 Eberwein James L ◎ 544-2071
130 Mc Dermed John ◎ 544-3256
131 Mc Dermott Raymond J ◎ 544-2181
132★Rhodes John ◎
134 Isil Olivia A ◎ 544-7623
138 Mc Clure Richd J ◎ 544-1646

55
LA SALLE ST N —FROM HILLSBOROUGH RD NORTH 1 EAST OF CITY LIMIT

ZIP CODE 27705
101 Lord's Jim Restaurant
106 Adams Concrete Products Co Of Durham Inc block mfrs 383-2521
115 Wyatt Insulation contr 383-1506
117★Clenner Raymond S
304 Weathers J A 383-2077
308 Conway Ernest L ◎
316 Latta Robt F ◎ 383-3686
320 Harton Virginia S Mrs ◎ 383-3133
322 Shelton Bennett D Rev 383-4130

39
LA SALLE ST S —FROM W PETTIGREW ST SOUTH 1 EAST OF U S 15-501 BY PASS

ZIP CODE 27701
311 Duke Manor Apartments 383-6683
1a Krieger F
1b★Pellene A
1c Waller Andrea
1d Williams Danl L
1e Fuller Robt 383-6340
1f★Cooper S M
1g Little Dean A 383-4674
1h★Ronan G
1i Kepley Timothy
1j Davis Kenneth 383-5258
1k★Absher H
1l Kariman Khalil
2a★Kessler Rod
2b★Abernathy David
2c★Hobson J 383-6843
2d★Cockrell Cathy
2e★Chase M
2f★Smith E
2g★Ross Lucy M
2h Carminedalto M O
2i★Lamont Barry M
2j★Salyer B
2k★West Thos R
2l★Kovacs R
3a Hester Douglas 383-5381
3b Whisenhunt Margt J 383-5177
3c★Scarboro D
3d★Mode Ken
3e★Neale M
3f★Hettler B
3g★Alpert Steve
3h★O'Briant Melissa
3i★Olge B
3j★Stadler Len
3k Oliver Diane D 383-4730
3l Thomas L F 383-5652
4a Clayton R L
4b★Turner L
4c★Mc Intyre Chester
4d Marks Albert
4e Coppersmith Ann
4f Burns Karen L 383-3574
4f Buffkin Margie P
4g★Henderson J
4h★Hawkins T
4i★Rich J
4j Weymark John A 383-4583
4k Vacant
4l Stahlmiller
5a Golden M
5b★Richards J
5c★Kramer Steph A
5c★Ghnassia D
5d Hewett Jerry W 383-7058
5e Mc Culloc W M
5f Vacant
5g★Curtin D Jr
5h★Stagg A
5i Vacant
5j Vacant
5k Mc Lain M Scott 383-5469
5l★Mammarella T
6a Vacant
6b Duke Manor Apts (Rental Ofc) 383-6683
6c★Gunther T
6d Stewart Laura 383-1240
6e★Wolfe B
6f★Clements Larry 383-5297
6g★Cox S Lynn
6h★Joyce M A
6i★Grady J
6j★Evans M
6k★Parnell J
6l★Wilkins S
7a Carson K
7b★Mc Broom J L
7c Omyette
7d★Dawson L S
7e★Cole L
7f★Alcox L M
7g★Caldwell R
7h★Garrett R
7i Hough A
7j Verner Ellen L 383-1265
7k Crane Scott A
7l Vacant
8a Haggard T
8b★Crockett M
8c★Kirkland John A
8d★Israel Robt
8e★Adkins T A
8f Swinget Haynes 383-3498
8g★Scott J
8h★Klemper L
8i★Bleck W
8k Bentley Donna M

L. A. DOWNEY & SON, Inc.
GENERAL CONTRACTORS
Commercial – Industrial
712 E. Main St., P.O. Box 1688 (27702)
Tel. 688-8029

APPLIANCE & TV CENTER
539 FOSTER ST. (27702)
APPLIANCE & TV CENTER
G.E. — MAGNAVOX — AMANA — TORO
SALES and SERVICE
DIAL 688-4371

"AT LAST! A LITTLE BIT OF ITALY HAS COME TO DURHAM!"
Full Service Italian — American Menu — All North Carolina Licenses
Yes, We Also Cater!
3438 Hillsborough Road (Next to Holiday Inn West)
Reservations Accepted: 383-5507
MANNELLA'S Restaurant & PIZZERIA

GARRARD'S COUNTRY SAUSAGE INC.
NORTH CAROLINA'S FINEST
(WHOLE HOG)
3263 ROSE OF SHARON ROAD DURHAM, N.C. (27712)
383-4657 — 383-2129

S LA SALLE ST—Contd

8l★Smith D L
9a Simms Susan
9b Allen H B
9c★Rand K
9d★Parks Sharon
9e Wrenn B
9f Byrne S
9g★Brush F
9h Farmer L
9i★Margolia Steve
9j★Judd W
9k★Kwok Ron
9l★Perrin J
10a★Hatch Lauren
10b Rich Gloria
10c★Weinstein Cathy
10d Baston John D 383-5109
10e Riles Kevin
10f★Hillman John
10g★Mc Daniel S S
10h★Walter A E
10i★Smith S E
10j★Bellamy Zan
10k★Kalpass G
10l Nance E
11a★Allen Michl W
11b★Gulledge Sidney L
11★Blake Helen
11d House Marshall F Jr 383-3221
11e Creamer P
11f Monzy K
11g★Newsom H
11h★Hall Randy
11i Davis V
11j★Kearney A
11k Fields Julian
11l★Pickett Kenneth 286-4633
12a★Sommers Z
12b Arnold B
12c★Switzer A
12d Deluca Bettie J Mrs 383-1817
12e Williams John E 383-5987
12f Cobon
12g★Hilke David
12h Watson Gary 383-5164
12i Miles Bradley
12j Wilbarn Jas
12k Vacant
12l★Rizzo Geraldine
13a James
13b Liner S
13c★Ross Wayne
13d Hall Daniel
13e★Anderson L
13f Bailey B
13g★James H
13h Keefauver Melinda 383-4287
13i★Trapani K
13j Morey Paul E 383-7034
13k Scarlett Gerald E 383-4363
13l★Harrison B
14a Friedrich John A
14b★Carson A
14c★Carey Pamela V
14d Pottorff C
14e★Mabe B
14f★Frick D C
14g★Larson J
14h★Mann A
14i★Wheeley P
14j★Evans S J
14k★Mc Dougal M
14l★Collins David
15a George Roscoe 383-1715
15b★Miller N E
15c Underwood Florence W 383-5959
15d Smith Bobby L
15e★Mayfield John
15f No Return
15g Anderson Thos W 383-5353
15h★Chandler John R
15i★Lloyd M
15j★Whitted D
15k★Spector T
15l Davis W W III
16a★Pederson John
16b Lott David M 383-6545
16c Rigsbee Deborah F 383-5626
16d Clayton Alf
16e★Lundy C R
16f Russ David L 383-4477
16g Smith Patsy 383-5626
16h★Bradshaw D
16i★Jones Debra
16j Noerr Barbara A 383-2459
16k★Andrews A
16l★Mc Allister John
17a★Whicker Sharon K
17b★Snider Geo
17c Rigsbee P
17d Alston Jas
17e★Applefield J
17f King Ronald L
17g★Gilbert K
17h Smith Gail F 383-6849
17i★Lockett E K
17j★Moore E D Jr
17k★Loomey K
17l★Hansgen T
18a Farris Kath L
18b★Daniels J
18b★Fisher D
18c★Milne J
18d★Toten J
18e★Millard Sharon L
18f Hill M Carol 383-1949
18g Smith Carrie N 383-1024
18h★Billerman Kevin J
18i★Nealy D
18j★Adams M
18k★Lueck Wm P
18l★Wright B
19a Newman P
19b Henson Donald 383-6839
19c Page Arth J
19d Elliot Thos
19e★Ray Ernest
19f★Walker R
19g Tugman Debrann 383-3049
19h★Apple Larry
19i★Gillman R
19j Terrell I
19k★Little E
19l Gilmore Harmon
20a Casanta L
20b★Williams Percy
20c Lewis Louanna
20d Clark T
20e★Hill Don
20f Weaver Cynthia 383-1113
20g★Ward E
20h★Humphries J
20i★Bennett J
20j★Strickbridge K
20k★Neary B
20l★Worrell R
21a Godfrey Pam T 383-5482
21b Vacant
21c★Gordon James
21d★Pomeroy A
21e Hughes N
21g★Bell Jean
21h Jackson Robt
21i Woller
21j★Storey T
21k★Lewis Thos J
21l Taylor Pat
22a Irvin Rebecca 383-5708
22b★Stogner H
22c★Ward R T
22d Ellis Lucilla 383-2766
22e★Garner L
22f Epstein L S
22g Vacant
22h Strickland Eliz 383-4514
22i Tipton Robt
22j★Jenkins K
22k Potter Robt L 383-5935
22l Mc Cormick B 383-1449
23a★Pascaner M
23b Mc Lain Wm E
23c★Mc Lellan L
23d★Barlow N
23e★Durham R
23f★Anker S
23g★Wong R
23h★Espada C
23i★Flasher L V
23j Vacant
23k★Hites J
23l★Plummer L
24a Jones D Lynn 383-1730
24b★Ferrell L B
24c★Shadburn Paul
24d★Rhew L C
24e★Garrard K
24f★Cheatham C
24g★Steward Lisa F
24h★Hobbs Rebecca C
24i Page Karen S
24j Lassiter P
24k★Smith Wanda
24l★Ragnall Robt
25a★Arrell T
25b Johnson P B
25c★Chiu Linda
25d Vacant
25e Johnson Wm L 383-1345
25f★Wilson Odell
25g★Gentile A
25h★Scheier L M
25i★Briggs T
25j★Strickland S
25k Boykin C
25l★Light Jean
25m Hitchner Tracy D Jr
25n★Ishizaki H
25o★Johnson C
25p★Launts I
25q★Mock J
25r★Hallock Clay D
25s★Ricciuti J
25t Vacant
26a★Royster L 383-1966
26b Dickens R L
26c★Lewis S
26d★Carmell A M
26e Vacant
26f Tolar Harry R 383-1308
26g Eddinger James A 383-2801
26h★Blan T
26i Wilson Felicia L
26j★Goodfriend D
26k★Okund Makiko
26l★Gallegos S
26m★Jackson J
26n★Ray Doug
26o★Maroof Mohammad
26p★Westervelt John Jr
26r★Hiramatsu Hiroo M O

EPES TRANSPORT SYSTEM
• FULL INSURANCE COVERAGE • 45 FOOT VOLUME VANS
1400 Avondale Dr. P.O. Box 3806 (27702)
Dial (919) 688-6371

"A LOT MEANS A HOME — A HOME MEANS A LOT"
RUFFIN REALTY & INSURANCE INC.
F.K. RUFFIN, Manager
REALTOR
OFFICE PHONE 682-1306
1108½ S. ROXBORO STREET DURHAM, N.C. (27707)
NATIONAL ASSOCIATION OF REAL ESTATE BROKERS Member REALTORS NAREB

HOME BUILDERS ASSOCIATION OF DURHAM & CHAPEL HILL
HOME OWNERS WARRANTY COUNCIL OF DURHAM AND CHAPEL HILL
10 YEAR HOME BUYERS PROTECTION
HOW HOME OWNERS WARRANTY

L. W. MATTHEWS BODY SHOP

DOODY AND ANNE

"Free Estimates"

Expert Body Repairs — And Refinishing

826 E. Trinity Ave. Durham, N.C. (27704) Phone 682-6450

S LA SALLE ST—Contd
26s★Weaver B
26t★Paschall Geo
27a Acker P 383-6750
27b★Shedd S
27★Forey Norris
27d★Gebhardt Gard
27e★Sanzo A
27f★Sakharani B
27g Lowman C S
27h★Fenzel D T
27i★Manning R
27j★Barton D
27k★Fulton Gary
27l Ballard Bruce W
27m Bartlow P
27n★James R
27o★Rutherford J
27p★Fanterbach L
28a★Edwards Wilson
28b★Groshon Pamela
28c Mains Chas W
28d★Ennis C
28e Roe Nick
28f★Booker L Webb
28g Vignola Fredk
28h Gilbert Seth 286-1141
28i★Franzul Marc
28j★Kight Jimmy
28k★Gilmore Jim
28l Vacant
28m★Ruark C
28n★Bailey Patsy L
28o Vacant
28p★Butera Phil
29a Lewis Priscilla A 286-9142
29b★Stein Stuart
29c Ramsey David A
29d Williams Howard
29e★Breslow G
29e★Abbott R
29f Leathers W B 286-3901
29g Johnson Wm
29h Provo
29i Magarahan Michl 286-3298
29j★Gery G
29k Slade F
29l★Brown Charles J
29m Caddell Jos W 383-1164
29n★Butner A
29o★Brown J
29p★Johnson W S
30a Davis Danl A
30b★Knieriemen J
30c★Mc Tigue Geraldine
30d Daniel Jas P
3de Hutchins Stanley D
30f★Clements Phil
30g Heath Thos H
30h★Robinson J
30i Leland Kenneth 286-1393
30j No Return
30k Walker Norman 286-2681
30l Vacant
30m Ringa J
30n★Jones Rufus
30n Robsion Mark D 286-9249
30o Rogers H M
30p★Saudler P S
31a★Leonard Deborah E
31b Stephenson Micky
31c Ritch Sandy 286-3768
31d Chamberlain Colleen J Mrs 286-3992
31e★Bade Lanier Anne
31f Hannen D
31g Hardin Kenneth
3hh Grauette Robt L
31i★Swanson A W
31j Harrison Esper B
31k Tims
31l★Downey Mary
31m★Monroe Ronnie
31n★Mendelson B
31o★Ciaorelim Lu Ann
31p Chambliss Arlene B 286-0110
31q★Hamlin Bradley
31r★Wilderman Eliz
31s★Steele Brian
31t★Mc Graw David
32a★White Harvey
32b★Cooper M D
32c Vroom J R
32d★Loiacona Frank P
32e Wright Georgia
32f Wood Margt W 286-1117
32g★Mansfield C
32h Grossman Zev
32i★Gray E
32j★Gettliffe E
32k Van Cliff
32l★Kudla M
32m★Lester Gail
32n★Berger Joseph
32o★Burton Barbara
32p★Theiling Martha A
32q★Sasser Mishew
32r Bryant Thos G
32s★Coleman R F
32t Tindel Ernest
33a Vacant
33b★Sosland S
33c Burke Geraldine 286-2744
33d★Chester K
33e Gregg C
33f Pike Hazel
33g★Rose Donald
33h★Green B
33i★Hunter E
33j Mullirin D
33k★Hass Elna
33l Cleary Cath
33m★Stewart P
33n★Lovchuk Paula K
33o Porterfield Dean
33p★Hayes H D
33q★Simmons Kimerly
33r Harward Jas T
33s Thomas C A
33t Noomnois Chavalit 286-0553
34a★Auscue Lanier H
34b★Mc Donald J
34c★Martin B
34d Bowers Cynthia P
34e★Bryan Michl
34f★Rylands Dennis J
34g★Eastwood Diana
34h Woods Ritta J 286-3213
34i★Briggs M M
34j★Harvey K
34k★Hwang K
34l Mahan Judith 286-3100
34m Hong Thi Thanh Van 286-3201
34n★Henderson Allen H
34o★George Rick
34p★Howell Michl
34q★Stoneburger F
34r Conner Barbara A 286-7838
34s★Harris G Ann
34t Hutton K
35a★Whaley C M
35b★Harris M C
35c Poyter
35d★Robison Lorna
35e★Oppenheimer Randy
35f Fulcher Susan K
35g★Wheeler C
35h Vacant
35i Loranger Kathy A
35j Wray C
35k Blalock Chas S
35l★Dickens C
35m★Jordan M P
35n Gunter B
35o★Rhew Cathy
35p★Moss R
35q★Le Hardy J
35r★Surles Susan N
35s Vacant
35t Roch J
36a Nobles C E
36b★Hawkins Janet L
36c Bredesen Dale
36d★Buffkin D
36e Dillehunt David B
36f Popejoy Rebecca A 286-7282
36g Smoak Lynda
36h Jones M
36i Campbell Rosemary M 286-1366
36j★Overman Patricia C
36k★Thomas Jeffry A
36l Jordan Jeri W
36m Hill Sara F
36n Williams Pamela
36o★Goodman R
36p Diderikson W
36q★Pogmore J
36r★Tanner Andrea L
36s★Armbuster Barbara
36t★Harden C
37a Parker Fredk
37b Gamble Sylvia C
37c Stephenson Kenneth W
37d Allgood R
37e Ogbuefi Michl
37f Delucia Frank J
37g★Balakrishman C V
37h★Shepherd Bobby
37i★Johnson D
37j★Williams J Mike
37k Wilson Eric
37l★Lynch D
37m★Lordeman F
37n★Kennedy Thos D
370 Vacant
37p Vacant
38a Curtis Martha S
38b Vacant
38c★Mills Robt
38d★Hill Alta J
38e Bullock Wayne T
38f Moreau Margt
38f Wickenhauer Barbara
38g★Coats Robt
38h★Cramer Lynn D
38i Russell Jill
38j Kumpa Eliz 286-3226
38k★Budin John
38l★Cody Tom
38m Tapscott Sharon L
38n★Collins Robt H
38o Vacant
38p★Walker W
39a★Dixon Michl
39b★Bumpass H
39c Greene J
39d★Dickerson D A
39e★Pifer R
39f★Wren Martha
39g Vacant
39h Turner Pamela C

LIBERTY FREE WILL BAPTIST CHURCH

CHURCH OFFICE — 682-7756

SCHOOL OFFICE 688-7616

COR. LIBERTY ST. AND BRIGGS AV. (27703)

MATTHEWS & FARROW INC.

COMPLETE AUTOMOBILE SERVICE

315 Rigsbee Ave. (27701) 688-4979 and 688-7176

FLOWER WORLD

SIDNEY E. DUNSTON, Owner

We Send Flowers Worldwide — Complete Floral Services, Weddings, Funerals, Special Occasions, Complete Line of Exotic House Plants, Fruit Baskets

South Square Mall 4001 Chapel Hill Blvd. (27707) 493-1196

28 YEARS SERVICE
RESIDENT AGENT NORTHEAST HILLS
COMPLETE REAL ESTATE AND AUCTION SERVICE
JOHNSON REALTY & AUCTION CO.
JACK JOHNSON, Auctioneer
STATEWIDE SERVICES
SUITE 707 NORTH CAROLINA NATIONAL BANK BLDG
P O BOX 926 (27702) LIC NO 27
Office 682-8795
Res. 682-5192

S LA SALLE ST—Contd
39i★Goldston H
39k★Mabry Alston
39l★Westfall Linda K
39m Burt M
39n Herring Mel 286-2841
39o Marion David
39p★Overby A S
39q★Osborne Ken
39r★Durham Danny
39s★Kunkel Michl
39t★Magnin Paul
40a Crabtree Douglas M
40b★Travis Sonny A
40c★Ghosh S
40d★Bullock Donald R
40e★Grinstead Janie M
40f Lewis Frank
40g Webster David R
40h Parrish Donald
40i Russell Quinton
40j Murphy Gwendolyn 286-4016
40k Vacant
40l Justice Thos J 286-9236
40m Gandhi Dilip I 286-2495
40n★Johnson E
40o★Sandel M
40p Vacant
40q Mitchell B
40r Singleton
40s Vacant
40t Vacant
41a★Todd Shelby L
41b Maynard Chas
41c Vacant
41d Miller E W
41e Vacant
41f★Mc Farlin David
41g★Martin R G
41h★Riley Ken
41i James Deborah M
41j Robl Ernest H
41k Band H R
41l★Wilson Paul M
41m Lunsford Kenneth
41n Hibionada Y M
41o Spitz A H
41p Pratt B M
41q Mc Dowell Fredk
41r Brown Victoria J 286-7063
41s Vacant
41t Halleman Thos
42a★Hicks David A
42b★Tate Ronnie
42c Forney Lovettia
42e★Greenwald Robt
42f Smith C M
42g★Strong Marjorie
42h Davis J
42i Sylvia
42j Mc Adoo
42k Vacant
42l★Kimbrow B
42m Ashworth Patsy A
42n★Rutherford W
42o★Parker Gerald
42p★Hall K
42q★Bialy M
42r★Stephenson L C
42s★King Danl
42t Heiser John C 286-7286
43a★Norton Judy
43b★Lenhardt Carl
43c Rich Gordon G
43d Bryan R W
43e★Shields A H
43f Waters Cynthia
43g★Pugurude Danny
43h★Brock Melaine
43i★Groves Craig
43j Santo Vincent J 286-3097
43k★Cooley Rebecca
43l★Howecoft N
43m★Basden C
43n★Curtis J P
43o★Carden Robt L
43p★Thomas Terry
43q★Hester Sherrill
43r★Harris Edw
43s★Jenkins K
43t Maynard Robt J 286-1457
44a Rawlings Patricia 286-7964
44b★Buchanan Jim
44c Byron Randal
44d★Haskell Grant
44e★Gilbert Jerry
44f★Inamine T
44g★Ramsey J
44h★Bigelow Bill
44i★Tilley Cheryl
44j Triscott Thos
44k★Spencer Lerena F
44l Carsen B L
44m★Leer Peter K
44n★Nelson Ward B
44o★Fernandez Tani
44p Vacant
44q★Wadesh Joel
44r★Citrynell Kyle A
44s★Ostrander M
44t★Jennings Bill
45a★Mazlin Steve
45b★Joyce Jeff
45c★Robinson Dale
45d★Riley K
45e★Stump Mike
45f Jones P
45h★Fillmore W C
45i★Lempert Eliz
45j Mickens Janet C
45k★Bobectocon Mack
45l Freund R A
45m★Hall Robin
45n★Aull Charlotte
450★Aull Helen
45p★Boyer Chris
46a★Freeman Martha
46b Joyner Shelia D
46c★Beamer D
46d Daily Jas
46e★Sparks A A
46f★Franz P
46g Nnachetam Ben 286-2477
46g Nnachetam Sol
46h★Haas Mack
46i★Pierson D
46j★Baxter Kevin
46k★Hauge R
46l Pasha Syed Z 286-2777
46m★Reed Gerald S
46n Cloud Paul 286-3370
46o★Bingham D N
46p★Van De Berg E K Jr
47a★Karukstis Charlie
47b★Westbrook Sara
47c★White Tommy
47d★Jacob Lennon
47e★Cline John
47f★Booth Patk
47f★Chewning Larry
47g★Young Susie
47h★Eakes Sheila
47i★Hazen P
47j★Thames Tom
47k★Orton David
47l★Pollard Joe
47m Dixon Reginald
47n★Mazzeo Tom
47o Feldhon Joel H
47p Beaver P
48a Howell James
48b★Lener Neal
48c★Hargrove P
48d★Horwich Mitchell
48e★Wolf Laurie
48f★Smith M
48g★Winters N
48h★Smith Mike
48i Becker Michl D 286-7919
48j Tucker Brian
48k★Smith Wm D
48l★Pryor W W
48m★Miller Steve
48n Abbey L
48o Vacant
48p Neece A
49a Knowles Cheryl
49b No Return
49c★Cole Richd A
49d★Singer Gale
49e★Cooper Anne
49f★Chunn Joe
49g★Comtois Kit
49i★Faull Mark
49j★Hayden Ken
49k★Kurtsock D
49l★Hedrick R
49m★Dunn Steve
49n★Nelson Sue
49o★Hertzog W
49p★Corbett Nancy
49p★Fick Hiller
50a★Smith H
50b★Fuchella K
50c★Diercks J
50d★Eakins K
50e★Mc Cullough Steve
50f Mason Richd
50g Adams Arth
50h★Kolarsky E
50i★Johnson Evan
50j Stanton Edw G
50k★Mc Ewen R
50l★Bognar Linda
50m★Lucas M
50n★Kinchloe C
50o★Thomas Barbara
50p★Odum Tara
50q Carson R W 286-2572
50r★Allen Sandy
50s★Mockridge B
50t★Sheela S
51a★Fukushima T
51b★Meiburg K A
51c Robinson Stuart
51d★Switzar Sally
51e Bareis D L
51f★Decker J
51g Walker Garry R 286-4115
51h★Crow Kelley
51i★Fitch Teresa
51j★Hill David R
51k★Mc Daniel S
51l★Smith M W
51m★Missihan N
51n Laxer Cary 286-1944
51o Lops Paul B
51p★Sewell Phyllis M
51q★Strine Lloyd
51r★Foster Paul
51s★Guttman A L

CONCRETE SERVICE CO., Inc.
OF DURHAM
• READY MIXED CONCRETE •
312 S. Plum St., P.O. Box 11218 (27703)
Tel. 596-8105

HAZEL'S TABLE
Home Made Biscuits and Fresh Vegetables
TWO LOCATIONS
Croasdale Shopping Center (27705)
2804 Chapel Hill Blvd.
Phone 383-2768
Phone 489-6617

DALLAS LONG CHEVROLET CO.
OFF I-85 AT DANIEL BOONE EXIT
Hillsborough, N.C. 27278
Phones 732-2151 and 732-215

TRI-WALL CONSTRUCTION CO.
CHARLES ECHOLS
Dry Wall — Plaster — Painting — Wallpaper — Textured Ceilings
Stucco — Carpentry — General Repairs — Work Guaranteed
1206 W. Murray Av. (27704) Tel. 477-2766

3 LA SALLE ST—Contd
51t★Dickey M
111 Hillhaven La Salle Nursing Cntr 383-5521
112 Pantry The 383-9986
300-1 Apartments
13b Everett Robinson O 383-1305
13c Whisnant John K Jr 383-1694
13d Vacant
13e Mayer Ann 383-4362
13f Keogh Veronica L 383-2437
13g Martinez Elena P 383-3074
13h Coughlin Willard M 383-3107
00-2 Apartments
12a★Taylor T
12b★Schreck L
12c★Roberts W L
12c Vacant
12d Everett Kathrine R Mrs 383-2076
12e Wright Clara M Mrs 383-2355
12f Berger Bradley D 383-3651
12g★Daasch G
12g★Glick S
12h Kendrick Elenor P 383-5427
00-3 Apartments
11a★Harvey P
11b Ingram Dorothy C 383-1473
11c★Mitchell Jack
11d Hundley John C Jr 383-6171
11e Sikes Chas 383-1944
11f★Rhine H
11g Pinson P
11h Golender
0-4 Apartments
10a Tiperman Alan 383-6826
10b★Hervlevich B
10c★Wittington C
10d Runge P 383-3928
10e Dunn Phillip H 383-2957
10f★Takamori M
10g Moody N 383-2197
10h Grier Janice O 383-5764
10h Hodge T
0-5 Apartments
9a Overman Mack W 383-6336
9b Crocker Richd A 383-5367
9c★Atkinson G
9d Shechter Yoman 383-6214
9e★Barmany R
9f★Ford L 383-2361
9g★Reilley C
9h★Greenberg A
9h★Hansel G
0-6 Apartments
8a★Colvin H
8b Spence Michl W 383-1958
8c★Crowder P
8d★Brimm Mary E
8e★Whisnant R
8f Amnott Del J 383-3945
8g Smith Charlie
8h Hockfield Joe M 383-2002
6 Apartments
7a Gnann
7b Itakura Mitsuo
7c Cleeve Laurence K 383-2411
7d Niemeyer P
7e Shapiro L
7f★Hainline T
7g★Bishopirie A
7h★Schermerhorn J
6 Apartments
6a Hall G
6b★Banahan S
6c★Potter N
6e Moore Nancy 383-6443
6f Norwood Selma R 383-2065
6g★Darden L
6h★Lunsford J
624 Apartments
5a Sutton Barbara J 383-3201
5b★Mc Gillen B
5c Mc Ilvaine Cloyd S 383-4216
5d★Moss T
5e Ball Gwen 383-6568
5f★Goddard P
5f★Dawson K
5g Klenner
5h Young R
632 Apartments
4a Voter Wm A 383-5318
4b★Melvin J
4c★Eddleman R
4d★Harelson K
4e★Dawes F
4f Lemmon Eliz S 383-1634
4g Graham Danl A 383-5209
4h Brasington Richd 383-5097

64

LASHLEY ST —FROM WARD SOUTH 1 EAST OF ANDERSON

ZIP CODE 27707

70

LATHROP ST —FROM 800 PARK AV SOUTHEAST 1 NORTHEAST OF LIBERTY

ZIP CODE 27703
1407 Vacant
1407½ Cowan Maggie S 688-8753
1408 Upchurch Selma Mrs ◎ 688-2429
1409 Scott Phillip B
1409½★King Jean ◎
1411 Stell Edw L
1411½ Whitt Geneva R Mrs
1412 Bennett Jacqueline
GUTHRIE AV INTERSECTS
1500 Crabtree Alice 688-4082
1501 Andrews Ervin H ◎ 682-6640
1504 Knight Emma Mrs ◎ 688-7130
1505 Carter Cecilia S 688-7115
1505½ Whitley Robt 688-3337
1506★Lawson Gerald W
1508 Moss John E ◎ 682-1211
1510 Lawson Roy M ◎ 682-8791
1511 Clark Wm J 682-3701
1511½ Johnson Virginia Mrs
1513 Moore Janie 688-7750
1514 Lawson Elsie C Mrs ◎ 682-1208
1515 Glenn Clyde D ◎ 682-4307
1516★Sharp Nettie 682-0262
BRIGGS AV INTERSECTS
1601 Mc Bane Minerva L Mrs ◎ 688-1587
1602 Utley James 682-8887
1604 Ives Anna R Mrs ◎ 688-1851
1607★Wilson Steve
1609 Ashley Andrew W ◎ 682-3803
1610 Batten Violet L 688-5492
1610½ Pennington Lela S Mrs ◎ 688-9434
1611 Wheeler C Columbus ◎ 688-1855
1612 Hendricks Willie H ◎
1613 Couch John F ◎ 682-5222
BYRE INTERSECTS

69

LATTA RD —FROM ROXBORO ST WEST

ZIP CODE 27705
136 Tilley Ralph L ◎ 477-4466
138 Hogan
202 Hall Paul B ◎ 477-4137
208 Roberts Wesley M ◎
215 Phillips John A ◎ 477-2024
216 Roberts Albert O ◎ 477-4289
219 Mulkey Hurley M ◎ 477-4668
231 Corn Ray V ◎ 477-2987
236 Ennis Jessie M ◎ 477-2007
237 Snipes John W Jr ◎ 477-3942
319★Hotsky J
325★Carrera Pedro ◎ 477-0108
326 Gillaspie Alf W ◎ 477-4433
332 Ball Robt L ◎ 477-4627
337 Pearson Charles L 471-3684
408 Glenn Hurbert B ◎ 477-4246
502 Nix Clyde M ◎ 477-5398
511 Hunt
512 Lee Arnie G ◎ 477-8672
516 Carpenter
703 Walters Geo L ◎
707 Bryant W Woodrow ◎ 477-2898
709★Womack R P ◎
711 Bryant Landon A ◎
715 Teague Kemp C ◎ 477-2297
AUTUMN DR BEGINS
801 Neal David E ◎ 477-2497
(NOT OPEN)
1730 Barnes Roofing Co 471-3112
Barnes Earl 471-3112
1734 Hollar Wm D 471-2609
1802 Webb Wm M III ◎ 477-3594
1803 Riley Eug III ◎ 477-0855
1806 Inskip James R Jr ◎ 471-3953
1809 Walker Garland L ◎ 477-9115
1810 Lawrence Ted N III ◎ 477-7574
1814 Delbridge James A III ◎ 477-3721
1815 Hill Michael L ◎ 477-4963
1817★Berry Delma T ◎ 477-3508
1818 Brisson Billy R ◎ 471-2020
1821 Mills Donald E ◎ 477-7228

32

LATTA ST —FROM 921 GILBERT NORTH 1 WEST OF ALSTON AV

ZIP CODE 27701
910 Gold Kist Poultry 683-1371
1143 Central Carolina Farmers Inc (Sup Center) 683-1371
CATES INTERSECTS

50

LATTIMORE LA (PARKWOOD) FROM BRENTWOOD RD NORTHWEST 1 WEST OF EUCLID RD

ZIP CODE 27713
101 Collins Marie T Mrs ◎ 544-3168
102 Weed Wm A Jr ◎ 544-1328
105 Helsing Carl E ◎ 544-2308
106 Barker Wm W Jr ◎ 544-2330
110 Elvers Douglas A ◎ 544-2352
111 Warren Charles E 544-2456
112 Needham J Jack ◎ 544-1476
114 Rahm Judy 544-3356
115 Anderson Glen E ◎ 544-2615
116★Simek Steven J ◎
117 Ferrell Frances T Mrs 544-7586
118 Phelphs Mark C ◎ 544-3068
119 Santos
120 Parrish Larry D ◎ 544-2857
121 Bewley Glenn C ◎ 544-7544
122 Barbee Albert D ◎ 544-1258
123 No Return
124 Violet Harvey E Jr ◎ 544-3429

YOUR Independent INSURANCE AGENT
EAVES INSURANCE AGENCY INC.
Complete Coverage For Your Protection
Telephone 489-9176
1820 Chapel Hill Road, P.O. Box 809 (27702)
At Lakewood Shopping Center

CASH'S USED CARS
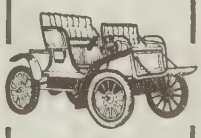
No Money Down
3323 Wake Forest Hwy. (27703)
Telephone 596-2141

NAME BRAND SHOES FOR LESS
THE SHOE BARN
OR. ANGIER AV. AND DRIVER ST. (27703) 596-6459

THE BALLARD AGENCY INC.
INSURANCE and REAL ESTATE
Specialists In Hillsborough Real Estate
109 W. King St., Hillsborough
(919) 732-2158
John P. Ballard and David Ballard
YOUR INDEPENDENT INSURANCE AGENT SERVES YOU FIRST

Walker Home Center
Phone 471-4416
HOME IMPROVEMENT HEADQUARTERS
4528 N. Roxboro Road Durham, North Carolina 27704

FIRST FEDERAL SAVINGS & LOAN ASSOCIATION OF SANFORD, N.C.
Tel. 493-3581
South Square Mall Lower Level At Main Entrance Chapel Hill Blvd. (27707)
FEDERAL HOME LOAN BANK SYSTEM
FSLIC

44

LAUREL DR —FROM STATE HWY 70 WEST 1 SOUTH OF JONES CIR

ZIP CODE 27703

6

LAUREL ST —FROM 1006 ANGIER AV SOUTHWEST

ZIP CODE 27701
206 Pratt P V
209 Howard Celestine W Mrs
210 Noah Cath S
213 Wiggins Lena B 688-5773
214 Hornor Luther M 688-5486
216 Yates Eldred M
218 Wilson Ozell E Mrs 688-0361
220 Luhay Martin
PEABODY INTERSECTS
RAMSEUR INTERSECTS

38

LAVENDER AV E —FROM 2600 FARTHING EAST 2 NORTH OF E CLUB BLVD

ZIP CODE 27704
100 Hobbie Gerald A ◎ 477-5941
101 Aiken Fred F ◎ 477-8197
102 Mills Clyde H ◎ 477-7548
103 Lindsay Geo L ◎ 477-7581
103a★Paschall Grace J 477-7582
209 Hobgood Calvin D ◎ 477-4173
ROXBORO RD INTERSECTS
BANNER INTERSECTS
401 Brown Hubert M ◎ 477-7631
403 Lewis Russell D ◎ 477-7591
405 Tilley Henry H ◎ 477-7209
407 Wilkerson Julius C Jr ◎ 477-7519
409 Dickerson W L Jr ◎ 471-1714
STATE INTERSECTS (NOT OPEN)
501 Parrish Alma V Mrs ◎ 477-5810
503 Andrews Clarence W ◎ 477-7474
507 Morgan Mabel F Mrs ◎ 477-1250
509 Bissell Dorothy G Mrs ◎ 477-7018
511 Walker Wm R Jr ◎ 477-7610
515 Lawson Lula M ◎ 477-7690
CASCADILLA INTERSECTS
601★Glisson Donnie
603 Currin Joseph H ◎ 477-7894
605 Peninger David J ◎
606 Robinson James L ◎
607 Harrington Mary H Mrs ◎ 477-7851
608 Pendergrass N Jerry ◎ 477-8206
609 Fish Jennie H Mrs ◎ 477-9193
610★Williamson Ray ◎ 477-7724
612 Glisson Harris W ◎ 477-5678
THORNE INTERSECTS
613 Veasey Charles O ◎ 477-7509
621 Ward Ronnie E ◎ 471-2118
623 Carlton Doug O ◎
STEPHENSON DR INTERSECTS

41

LAVENDER AV W —FROM 2600 FARTHING WEST AND SOUTHWEST 1 SOUTH OF LEON

ZIP CODE 27704
101 Day John C ◎ 477-5846
103★Fleming Bill 477-2205
104★Singer Phillip ◎ 477-1903
105 Grantham Eliz D Mrs ◎ 477-5035
107 Blalock Marie T Mrs ◎ 477-5705
108 Clingenpeel Winfred J Jr ◎ 477-0688
109 Booth Ara S Mrs ◎ 477-1585
110 Mann Herman L ◎ 477-7774
111 Yates Robt L ◎ 477-4072
112 Trickey Philip H ◎ 477-7816
113 Mangum Martin H ◎
114 Moran Kathleen M Mrs ◎ 477-7439
SHENANDOAH AV INTERSECTS
200 Rigsbee Calvin H 477-0829
202 Cash Arth L ◎ 477-7448
204 House Archie D ◎ 477-7122
206 Morris Bennie A ◎
208 Watson Irma K Mrs ◎ 477-7860
210 Poirier Jacques C ◎ 477-5837
ELGIN INTERSECTS
300 Riley Larry O ◎ 477-4102
ACADIA INTERSECTS
404 Sanford James G 477-5615
420 Phillips Franklin B ◎ 477-5985
GLENDALE AV INTERSECTS

37

LAWNDALE AV —FROM 1014 OAKLAND AV WEST 1 SOUTH OF ENGLEWOOD

ZIP CODE 27705
2614 Bowling Harold C ◎ 286-4543
2615 Parrish A Owen ◎ 286-2336
2617 Tesnow Terry R ◎ 286-4650
2619 Jones Ruth B Mrs ◎ 286-0127
2620 Rigsbee Paul N ◎ 286-2829
2621 Cole Gregory ◎ 286-9538
2623 Haire Irma R Mrs ◎ 286-2877
2624★Burden Carl ◎
2625 Clasey Bernard E ◎ 286-4601
2626 Mayes Anna J
2628 Baker John R
2629 Buchanan Emma M Mrs ◎ 286-7080
2630 Lillie Mae's Hair Styling 286-0179
Cayton Lillie M Mrs 286-0179
2631 Buchanan Michl A ◎ 286-7080
2632 Vacant
2635 Ford Billy G 286-3347
2636 Lloyd Randy W
2637 Cameron Ruby Mrs ◎ 286-7005
2638★Beaman Evelyn
2639 Harvey Thos J 286-3063
2642 Apple Charles E ◎ 286-3424
2643 Yandle J Walter ◎ 286-0116
2646 Suitt Jesse D ◎ 286-2858
2647 Browning Effie H Mrs ◎ 286-7483
2649 Harris Robt H ◎ 286-3973
2650 Speight Wilbur ◎ 286-9132
ALABAMA AV INTERSECTS
2700 Browning Claiborne H ◎ 286-4273
2701 Vacant
2702 Greenway Otis
2703 Mc Bride Rona A Mrs ◎ 286-7243
2704 Brooks Nathl V ◎ 286-3798
2705 Veasey Cecil G ◎ 286-4794
2706 Jenkins Marie ◎ 286-3952
2707 Powell Raeburn B ◎ 286-7433
Wade Carolyn
2708 Buck John N ◎ 286-4902
2709 Evans Ronald L ◎ 286-9884
2710 King Hugh W ◎ 286-9376
2711 Hicks Edna O Mrs 286-1687
2713 Wallace Carl C ◎ 286-2375
GOLF BEGINS
2800 Dollar Linwood C II ◎ 286-3281
2802 Chesnutt David L ◎ 286-7271
2804 Blalock Jesse Jr ◎ 286-3577
2806 Vacant
HILLSBORO RD INTERSECTS

18

LAWSON ST —FROM ROXBORO SOUTHEAST

ZIP CODE 27707
102 Mc Kinney Princetes ◎
104★Stanback Cath C ◎ 688-1518
110★Heddy Willa B ◎
112 Clements C Alphonso ◎ 682-8688
114 Thorpe Clyde B ◎ 682-7582
DERBOME BEGINS
207 Hudson Helen W Mrs ◎ 682-5804
209 Shearin Aurelia N Mrs ◎ 688-2430
210 Holland Excell ◎ 688-6748
211 Strayhorne Josephine S Mrs ◎ 682-2985
212 Ruffin Thos E ◎ 682-5827
213 Justice Owen W ◎ 688-4942
215★Harris H 688-1935
217a★Mitchell Ellis
217b Person Lizzie B Mrs 682-7976
301 Buchanan Dannie L ◎ 682-4116
305 Vacant
305½ Vacant
307★Dunnatus Okwar 688-8836
309a Vacant
307b Hawley Lizzie L 682-8779
309b Vacant
311 Vacant
313 Kersey James W
CONCORD INTERSECTS
401 Rogers Dala E Mrs ◎ 682-7204
402★Council Louise Y
403 Tuck Edna R Mrs ◎ 682-4167
404 Stewart James A Rev ◎ 682-4218
405★Willis Myrtle M ◎
406 Reese Wilbert P ◎
407 Stewart Talley H ◎ 682-4168
408 Perkins Palmer L ◎ 682-4287
409 Patterson Cecil L ◎ 682-7997
410 Littlejohn Florence F Mrs ◎ 682-4506
411 Howard Margt A Mrs ◎ 682-2431
413 Mc Leod Lawrence S ◎ 682-4288
414 Johnson Paul 682-4446
416 College Grill restr 682-9844

2

ZIP CODE 27701
FAYETTEVILLE INTERSECTS
MERRICK ENDS
601 Faternity Hse
605 Harris Julia W Mrs ◎ 682-4356
607 Schooler James M ◎ 682-5005
609 Thompson Cathryn Mrs ◎ 471-4820
615 Cooke David B Jr ◎ 682-0172
617 N C Central Univ (Ofc)
LINCOLN INTERSECTS
BLANE ENDS
817 Dawson Robt E ◎ 682-4155
821 Harris Greenville E ◎ 682-4526
822 Chidley Hall N C Central Univ (dormitory)
823 Gerst Mabel B Mrs ◎ 682-4579
829★Merrick Lyda ◎

2

ALSTON AV INTERSECTS
909 Scott Glennie 688-7925
910 Moore Clyde Jr ◎ 682-7596
ROSEWOOD INTERSECTS
1006 Locust Richd D ◎ 596-7448
1008★Perry Richd 682-8549
LAKELAND INTERSECTS
1101 Durham County Library (Mc Dougal Ter Br) 596-8332
Mc Dougald Terrace Branch-Library rental ofc 596-8332

The Orchard
GOURMET COOK WARE
CHINA FITZ AND FLOYD
TABLES AND LAMPS
GIFT ITEMS
HOURS – 10 AM TO 6 PM – 6 DAYS WEEKLY
The Upper Level South Square Mall Durham, N.C. (27707)
489-33

Rhodes, Inc.
furniture
Complete Home Furnishings – Serving The South Since 1875
4521 CHAPEL HILL BLVD., DURHAM, N.C. (27707) TEL. 489-7471

LAWSON ST—Contd
1102 Gunn J Henry ◎ 596-5980
1106 Joseys Zollie ◎ 596-6980
1108 Mc Laughlin John W ◎ 596-2249
1110 Burt Charles ◎ 596-6930
1112 Fryar Wilbert ◎ 596-5089
1120 Asbury Temple Church
1309 Boulware C Elwood ◎ 596-1627
1428 Burger Z 596-4988
1432 Handy Super Market 596-4718
1510 Southern Sales Agency 596-8157
1604 Fairey Finishing Plant Inc ofc
1628 Fernstrom Moving Systems 596-8121
1637 Durham Technical Institute 596-9311
1648 Newton Instrument Co Inc 596-8251
1717 Owens-Illinois Inc glass mfrs 596-8193
1720 Durham Linen Service 596-2186
1750 Triangle Electric Motor Co 596-1333

41

LEDNUM ST —FROM LEON ST NORTH 1 EAST OF BUCHANAN BLVD

ZIP CODE 27705
2302 Palomino Park Apartments
A Hopson Shelton
B Smith Hugh T 477-3172
C Glascock C M 471-3843
D Harris Norma L 477-4078
E Barbour Thos 477-7421
F Southerland Pat
G No Return
H Vacant
I Deckard Danny L
J Whitfield Laura
K May Winston
L Holloway Ed
2303 Apartments
2303
A Williford Charles V 477-7771
B★Treece Kenneth
C Copley Vivian
D★Jernigan Joy
E★Hales Wayne
F Lewis Joe Mrs
G★Scott John
H★Giatinno B
I★Littleton C
Building B
A★Huff Betsy
B Jones Doug
C★Linden Gail
D Sledge Franklin
E★Ferrell Carl
F★Carson Sue
G Spence Michl C
H★Bigalowe Mary
I Smith Mike
J★Perry John R
K Smith Loretta
L Johnson Arnett
Building C
A★Woodlief Nancy W
B Peterson P B 477-3592
C★Dean Brenda
D Lavera Carmela Mrs 477-3858
E Coutros Gus
F★Williams Grace
G Janda Charles 477-4200
H Mize Doris 477-8312
I Keane Shelia
J★Bowen Cecelia M
K Woodruff Thos M 477-0877
L★Terrell Peggy
2306 Apartments
A★Blalock Janet
B Terrell J A
C Cridlebaugh Mary C 477-6346
D★Riddle Ray
E Swain Joanne
F Grossman Cynthia H
G Tuttle Joel V 477-4502
H Bordeaux Iris D Mrs 477-5657
I★Baker David
J Mercaldo Phillip 477-6389
K★Song Sandra
L Rogers Pauline
2309 Apartments
A Beel Eliz H Mrs 477-7632
B★Rashley Tom
C★Mangum Barry
D★Webster Wanda
E Shaw Linda J 477-6431
F★Woodard Ken
G★Creech J
H★Allen Steve
I Bumpass Jesse
J★Rocette Phillip
2314a Joslin Richd G 471-2359
2314b No Return
2318 Picadilly Place 286-7788
1 Wingate Walter 477-1423
2 Kapiko J L
3 Doss Sandra B 477-5742
4 Reese Wayne
5 Patterson Milton
6 Woodell A Mark 471-2497
7 Pitzer Zella M 477-0381
2402 Cox Apartments 688-1972
A Anderson Richd 477-2698
B Moore Merritt B 477-6524
C Kirkland Phillip 471-1318
D Powell Dorothy
E Bennett Ben 477-0504
2403 Lednum Street Presbyterian Church
2405 Williamson Harwell B Rev 477-1783
MURRAY AV INTERSECTS

44

LEE RD RT 6 —FROM SORRELL ST EAST 1 SOUTH OF MERIDIAN ST

ZIP CODE 27701
BX NUMBERS
bx 142 Cheek Carl L Jr ◎ 596-7672
bx 143 Davis John W Jr ◎ 596-5897
bx 147 Pennington Leroy W ◎ 596-1664
bx194 Harris Ruby L Mrs ◎ 596-4208
195a Turner Helen T Mrs ◎ 596-6443
198 Fyfe Jas A ◎ 596-4338
Harrell Julius L ◎ 596-9532

34

LEE ST —FROM ½ BLOCK WEST OF 1106 GURLEY EAST

ZIP CODE 27701
205 Jones Ruth C Mrs 682-2931
208 Tilley Eunice
214a Williams
GURLEY INTERSECTS
301 Henderson Ollie
303 Bailey Annie Mrs ◎ 688-2458
305 Jones Nora B
305a Stratford Vann
306 Fields Essex Rev ◎ 682-6422
307 Garner
308 Walter
309★Holder Gabriel
310 Cherry Walter
311 No Return
312 Couch Willie L
313 Tilley Nancy M 688-5882
314 Joyner Roberta C Mrs
ELIZABETH INTERSECTS
408★Riley Frances 688-3057
409★Baxter Alice 688-2467
411 Harris Bennie R
413 Lowery Wm 682-0845
TUCKER ENDS
HAZEL ENDS
607 Ashford Naomi B Mrs 688-1526
608 Umstead Ronald L 682-4973
Umstead Eug
609a★Lea Estra
609b★King Sylvia B
611 Smith Maxie G ◎ 682-9501
HAMLIN INTERSECTS
700 Tharrington Mary Mrs ◎
701 Boxley Pauline R Mrs ◎ 688-7791
702 Harris Dorthy
703a Vacant
703b Lockett Lena Mrs
704 Best Freddie A 688-4637
705a Vacant
706 Huggins James O ◎ 682-8360
707 Cade Cora L Mrs ◎ 682-9031
708a Moore Walter P 688-4876
708b No Return
709 Spells Chester R ◎ 688-4510
710a Chavis Jennie V 688-5645
710b Hester Lucie C 682-7300
711 Jackson Vester L ◎
ALSTON AV INTERSECTS
804 Whitfield Willie E 682-2457
805a★Hook Mamie
805b★Murray Ronald L
806 Brooks Thelma D Mrs ◎ 682-6300
807a Geter Willie 688-2462
807b Boyd Florence 682-6080
808 Mt Olive Holy Church 682-7773
810a Cameron Reginald
810b Jenkins Ethel 682-5008
812★Growls Clara
819 Richardson Roosevelt 682-2556
825 Henry Geo 682-7690
Henry Geo Jr
829 Mc Kinnon Roger
GROVE BEGINS

63

LEEDS LA —FROM 2 KIMBERLY DR NORTH

ZIP CODE 27707

47

LEGION AV —FROM 2514 NATION AV SOUTHWEST 1 WEST OF SARAH AV

ZIP CODE 27707
2603 Dahlgreen Bobbie 489-4481
2605 Kerr Jessie Mrs ◎ 489-1420
2607 Curtis Helen M ◎ 489-9469
2613★Terrell Norma
2614★Simmerman Mara G
VINEYARD INTERSECTS
2701 Sorgi Walter V ◎ 489-8021
2701½★Steele Bryant
2702 Vacant
2703★Lewis Steph M 493-2155
2707★Ferster Saml P ◎
2708 Bishop D L
2712★Fulkerson Conrad C 489-1070
OXFORD INTERSECTS
2801 Wani M C ◎ 489-2573
2802 Winton Robt E
2803 Larson Richd M ◎ 489-3088
2805★Watson M A 489-5268

JACOBS GLASS COMPANY
AUTO GLASS — RESIDENTIAL, COMMERCIAL — STORM WINDOWS — STORM DOORS
LARRY JACOBS, Owner
Highway 70 West Route 1 Box 280 Durham, N.C. (27705)
Tel. 383-1120 Emergency Telephone 732-8630

"First In Fashion For Young Men of All Ages"
THE YOUNG MEN'S SHOP OF NORTHGATE MALL
PHONE 286-5481
NORTHGATE
THE BOYS' SHOP OF NORTHGATE MALL

REALTOR MLS
CHESSON REALTORS
Riverview Shopping Center (27704)
REALTOR
477-9851

PEPSI-COLA
Have A Pepsi Day
PEPSI COLA BOTTLING CO. OF DURHAM INC.
2717 Western Bypass (27705)
Tel. 489-2311
PEPSI-COLA

HOME SECURITY LIFE INSURANCE COMPANY
HOME OFFICE
505 W. Chapel Hill Street
P.O. Box 61
Durham, N.C. (27702)
Telephone 682-5431

LEGION AV—Contd
2806 Hylander Wm L 489-9883
2809 Newton Francis L ◎ 489-4764
2813 Roberts John H ◎ 489-2865
2814★Gustauson David L ◎ 489-0727
FRANCIS INTERSECTS
2902 Skinner J Travis II ◎ 489-6151
2904 No Return
CORNWALLIS RD INTERSECTS

41

LEON ST W —FROM 2700 FARTHING WEST 1 SOUTH OF MAYNARD

ZIP CODE 27704
101 Webster Bera F Mrs ◎ 477-5658
103 Gresham Clyde A ◎ 477-7614
106 Davis Earl P Jr ◎ 477-3668
107 Brackett Steph W 477-0588
108 Davis Earl P ◎ 477-5610
109 Blanchard Connie H
110 Weaver Percy E ◎ 477-3097
112 Howard Emma J
113 Beckwith Oscar E Jr ◎ 477-7436
114 Mc Lean Charles A ◎ 477-7952
115 Dixon Thos G Jr ◎ 477-3358
SHENANDOAH AV INTERSECTS
ELGIN INTERSECTS
300 Watson Marvin B ◎ 477-5457
301 Jacobs Marvin E ◎ 477-3950
302 Smith Earl B ◎ 477-0757
303 Copley Keith ◎
304 Holloway Ronald F ◎ 477-5159
305 Mickle Harold L ◎ 477-1842
306 Hollabaugh Thos E ◎ 477-5419
307 Hess L T ◎ 477-6886
308 Winstead Wade H ◎ 477-5345
309 Wade Harold L ◎ 477-7203
310 Willette Betty N Mrs ◎ 477-2875
311 Stephenson J Garland ◎ 477-8630
313 Barlow Ethel R Mrs
405 Newcomb Wiley F III ◎ 477-2593
407 Thornton Jimmie G ◎ 477-4010
409 Robinson E Dudley ◎ 471-7575
410 Bly Miriam L Mrs ◎ 477-3126
412★Garner A J 477-5307
414 Cruse Wm E ◎ 477-6761
416 Andrews Patk H ◎ 477-8135
418 Synan Ursula G Mrs ◎ 477-5126
707 W T I K Radio Station 477-7351
LEON ST ENDS
GLENDALE AV INTERSECTS
801 Davis Elston E ◎ 477-7945
802 Chatham John N ◎ 477-5843
803 Sessoms Scotty
806 Dillehay Ervin B ◎ 477-5715
807 Carpenter C B ◎ 477-6069
809 Petre Jim
811 Weant James A Insurance Agency 477-7053
Weant James A Jr ◎ 477-7053
814 Bullard Frances S Mrs ◎ 477-7000
815 Colclough Julius C Jr ◎ 477-6077
817 Mize Joseph G ◎ 477-5778
818 Preddy F ◎ 477-5508
DUKE INTERSECTS
900 No Return
902 Rasberry Donald R ◎ 477-5888
906 Lloyd Frank I Rev 477-5173
908 Glendale Heights United Methodist Church 477-7447
LORAIN INTERSECTS
1002 Porter Raymond E ◎ 477-7255
LEDNUM INTERSECTS
ZIP CODE 27705
1100 Brogden Court 688-4355
1 Fitzgerald
2★Parrish J C Jr
3★Mackland Sandra
4 Slaughter M S
5 Sharpe Merle B
6 Biddle John K III
7 Wade Ralph D
8★Roberts Peggy P Mrs
9★Coe Shirley
10 Price Margt M 477-5857
11 Lehman Margt B Mrs
12 Norfolk Lynne M
14 Leary Roland W 477-6045
15★Perry Teresa
16 Welch Harry L Jr 477-0575
17★Lyengar Veda
18★Miller Walter
19★Cobb Angela
20★Steele Marilyn
21 Asbury Orla F 477-0914
22 Knight Henry O Jr
23 Smith Martha W 477-3684
24 Durst B E
25 Nichols R E Jr 477-0933
26 Edmonds L Dwight 477-0820
27★Scoggins Patsy
28 Dworsky Leon J 477-5354
1101 Brogden Junior High School 477-7893
1200 Brogden Court
(FOR OCCUPANTS SEE BROGDEN CT APTS)
BUCHANAN BLVD INTERSECTS
1301 Palm Park Apartments 477-7826
A★Whitfield M
B Parnell Wm V 471-3114
C★Glasson Susan
D Hummings Thos ◎
E★Mitchell Millard
F Pate Donald
G Spilak Spencer S
H★Mozart Josephine
I Pridgen Bruce 477-0007
J Riley Austin
K Hursey James B 477-8503
L No Return
1302 Apartments
A Hall Mary 477-1684
B★Winfrey L C
C Bowman Joe O 477-4343
D Harvey Betty
E★Faucett Daisy
F Pender Bobby
1303 Apartments
A Hunt Mary W 477-7666
B Thompson Lois W 477-0830
C Bryant
D Service Josephine H Mrs 477-7147
E★Rayborn Gerald C
F Ipock Irene 477-9136
G Gabler Carl E 477-7630
H Germino Eug F 477-5538
1304 Apartments
A★Bowman Judy
B★Moser Ronald J
C Belvins Margt P Mrs
D Besser Max W 477-5562
E★Cates Elsie
F Daniels Elma
G Thomas Madaline C Mrs 477-7013
H Holder Una H Mrs 477-9034
1305 Apartments
A★Wilson H A
B Reed Rachel M Mrs
C Hunt Betsy
D★Dowdy Kathy
E★Davis Mildred
F Floyd Fred 477-0894
G★Logner Claudette
H★Mischaux Gurnia
1306 Apartments
A Leppert M E 471-1365
B Mitchell Alyse
C Palm Park Apts (ofc) 477-7826
D Hales Phyllis
E Powell Greda 471-1298
F★Stewart Lucille 471-8261
G★Wilson Gee
H Garrard B Rudell 477-0551
1307 Apartments
A★Baker Rachel
B Gibbs Joseph H Jr 477-1525
C★Carroll Mike
D★Stephenson H J
E★Millen Mary
F★Rowley Robt
G Long Gail
H★Farley June
1308 Apartments
A Pleasants Annie H 477-0511
B Doull J A 477-6340
C Given Harry C 477-3884
D Smoak Wm B 477-7170
E Hill Kath
F Williamson Beulah C 477-1196
G Munford Sadie L 477-1949
H Hollowell G A 477-5293
1309 Apartments
A Griffin Edwina
B Silva Della Mrs 477-0764
C Rossom Charles
D Alford Nancy
1310 Apartments
A Mitchell Glenn H 477-0811
B Tucker Kath S Mrs 477-7157
C★Whitehead Linda
D Fellows G L 477-8413
E Moore Evelyn H 477-6118
F★Gates Ruby
G Zakrzewski Cary F 471-2397
H Nicholson A
HAVERFORD INTERSECTS
1400 Mayhew Lula P Mrs ◎ 477-7120
1401 Stephenson Edna L Mrs ◎ 477-7701
1403 Dennis John S Jr ◎ 477-6637
1405 Pezek W
1407 Williams Ruth P Mrs 477-6119
1408 Coble Worth T ◎ 477-6528
1410 Gore James R ◎ 477-7763
1411 Wagstaff Russell L ◎ 477-5397
1414 Perry Robt W 477-0260
1415 Wood Bruce W 477-5614
1418 Kennedy Lila M Mrs ◎ 477-3223
1419 Leich Walter M ◎ 477-4058

4

LEONARD ST —FROM 1500 COOK RD NORTH 1 WEST OF EDGERTON DR

ZIP CODE 27703
1823 Woody Robt W Jr ◎ 596-1200
1905 Evans E Richd Jr ◎ 596-2632
1901 Smith Robt L ◎ 596-5996
1910 Mason Geo R ◎
1911 Crim Dahlia T Mrs ◎ 596-3571
1914★Weynn Harvey ◎
1920★Leland G W
1924 Strickland's Carpet Cleaners 596-1100
Strickland Wm H ◎ 596-1100

LEWIS ST —FROM 400 ANDERSON WEST

ZIP CODE 27705
1907★Durham L

Becky Hamlett
REALTY
CO
MLS
Residential
Commercial
Farm and
Suburban
BUYING
SELLING
LEASING
Suite 201
Couch Building
714 Ninth
St. (27705)
TEL.
286-7693

E. N. TOOLE & SONS
ELECTRICAL CONTRACTORS
DAY PHONE 682-3486
432 E. PETTIGREW ST.
NIGHT PHONE 682-650
(2770)

DON HILL'S LOCK & GUN SHOP
• Professional Locksmith Service • Professional Gunsmith Service
Serving Durham Over 20 Years
2602 Hillsborough Rd. (27705) Telephone 286-0253 Nights 383-4087

LEWIS ST—Contd
1911 Bolton Hugh S 286-3250
1915 Bolton Troy 286-1684
1917★Murrow J
1921 Dunston Wm P 286-3707

47

LEXINGTON ST —FROM 2401 NATION AV SOUTH 1 EAST OF SARAH AV

ZIP CODE 27707
2301 Vacant

53

LEYBURN PL —FROM 2700 OMAH ST NORTH IN A SEMI-CIRCLE

ZIP CODE 27705
2701 Oakley Jo S
2715 Goodwin Jerome M ◎ 477-7811

8

LIBERTY ST —FROM 210 N CHURCH SOUTHEAST AND EAST

ZIP CODE 27701
102 Trinity United Methodist Church 688-1386
115 Apartments
115a Miller Leamon A
115b Moore Caleb A 682-3235
115c Ford Goliar 682-1629
115d Green James
115e Greer Vera
115f Wells Oscar
115g Holmes D C
115h Faucette D C Mrs
115j Blue Delbert Mrs
115k Cross Nell
143 Apartments
143a★Check M
143b★Grisson Robt
143c Yates Dot
143d Yost Dot
143e Helton Doris
143f Walton Rosa
143g★Jones Mildred
143h★Sentry Mary
143j Tuttle D L
143k Goodwillie Wm Mrs
143l★Blake Edith
143m★Mull Annie
143n Leamon C T
143o Coggins James
143p Hamm Nellie J Mrs
143q Wilson Alan
143r Kenney Viola
143s Karres Philip Mrs 682-1225
143t Stokes R I
143u Angier Greg
143v Blythe C S
143w Morton Clyde
143x Oakley C M
CLEVELAND BEGINS
ROXBORO INTERSECTS
12 Durham Pub Library (Annex)
QUEEN INTERSECTS
DILLARD INTERSECTS
PEACHTREE PL INTERSECTS
TAYLOR BEGINS
02a Knowles Ruby M Mrs 688-3065
02b Ashford Etta J
04a Rice Leora 682-3918
04b Durham Lisa
06a★Joyner Priscilla
06b Lincoln Louise
08a Hayes Roosevelt
508b Rand Lessie 688-7472
510a Nunn Delbert S
510b Royster Heywood 682-8350
511a Smith Alene
511b No Return
512a Crews Howard
512b★Pretty Mary
513 Mc Laurin Bernice
Daniels Jerome 688-5129
514a★Bond Viola
514b Bowling Herman
516a Minor Mary
516b Teeter Mozella Mrs
530 Apartments
530a Goodwin Clarence A
Goodwin Hubert C
530b Mc Cloud Norwood 682-7025
530c Batten James T 688-6683
530d Rich Howard 688-4863
530e★Brogden Erma
530f Shaw Joseph
530g Medlin Percy 688-3926
530h Vacant
530j★Ferrell Elmo O
530k Smith M A
530l★Bass Ellis
530m West Ben Mrs
530n Rice Irene
530o Warren Elma Mrs 682-6028
530p Curtis Albert 688-3886
530q Carter Gerlean Mrs 682-2327
530r Stanley James J Jr 688-0326
530s★Belle Wm
530t Mc Kinney C S
530u Herndon Mary
544 Apartments
544a No Return
544b★Kennedy Eleanor
544c Williams Henry 688-0239
544d Roberts Lillian
544e Wigfall Vickie
544f Dillon Claire
544g★Henderson Charles
544h Pleasants Wm
544j★Ewing Richd
544k Flynt S Winston
544l Holt Wm
544m★Wiggins O
544n★Mc Daniel Margt
544o★Leathers Chistine
544p Gill Floyd
544q★Wilkins Alice
574 Apartments
574a★Thompson Lizzie
574b Hart J
574c Roberts Doris 682-0079
574d Roberts Rosena
574e Adams Ora 688-1198
574f★Burch Estelle
574g Boyd Ethel 682-6723
574h O'Neal Toni
574j★Gattis Ola P
574k Winstead L S
574l Hinson Simon
574m Dunn Berta H Mrs 688-8770
574n Crull T S
574o Boyd Joe
574p Hart C C
ELIZABETH INTERSECTS
609 Herndon's Warehouse Sales used furn 682-8239
Auto Sales Exchange auto accessories & parts 682-8239
Herndon Clair M real est 682-8239

32

N&W CROSSES
RAILROAD INTERSECTS
702★Stevons Augusta
703 Apartments
A★Peaks Lenora
B Winn Katie P Mrs 682-2289
C★Williams Christine 682-4990
D Gillis Emmett
704★Tucker Wm 682-5963
706 Williams Annie H Mrs 688-0438
707d Brame Herbert 682-3076
708 Lyon Herbert 682-5003
710 Burroughs Beatrice H Mrs
712 J & A Grill & Grocery
BELT ENDS

713 Britt Portia R 682-7496
Parker Vera A 688-4978
713b★Lee Gwendolyn 688-3932
714 Fletcher Lizzie R ◎ 688-2704
717★Hanna John
718 Neal Fred 682-2296
719 Apartments
A Green Silas 688-2793
B Vacant
C Lee Agnes C Mrs
D Williams Barbara
720 Moore Larry ◎
721★Teer Hazel
721½ Bullock Josephine 688-0152
722★Surles Evie 688-5863
723 Jones Lively C 688-1964
725 Allen Barbara J Mrs 682-9241
726★Dixon Ray
727★Fields Alex 688-2776
728★Hendrix Marsha 682-0923
★Weathers Mary 688-3069
730 Massey Dorothy B Mrs 688-3202
ELM INTERSECTS
800 Big David Grocery 688-1803
801a★Fulton Jennifer 688-8692
801b Kelley Serena
802 Johnson Thaddeaus J 682-2445
803★Powers Jean
804 Jiggetts James 682-8813
805 Mc Crae Consolo L Mrs ◎ 682-0878
810 Winn-Dixie Stores
ALSTON AV INTERSECTS
904 Vacant
904a Moore G W
906 Mims Inez B Mrs ◎ 682-5846
908 Johnson Alice ◎ 682-8987
909 Salvation Army The (citadel) 688-4924
910★Queen Saml C 682-3642
911 Mitchell Patricia M
912 Davis Wm H ◎ 682-5958
914 Beckwith Victor A ◎ 688-1114
916★Dowey Sion H
917 Long Meadow Park (ofc)
918★Terrell Patricia A
918½ Vacant
919★Thompson Wm 682-5252
920 Green Bobbie ◎ 682-6476
922 Gooch Roland S ◎ 682-7478
BARNES AV ENDS
HYDE PARK AV INTERSECTS
ZIP CODE 27703
1006 Hancock Birdie R Mrs ◎ 688-6975
1104 Vacant
1106★Cates Goldsmith 688-0102
1107★Chambers W B
1107½ Moore Gladys Mrs
1108 Davis Onnie E
1109 Matlock Ambrose 682-4723
1111★De Witt Saml 688-7659
1114★O'Farrow Wm E 682-2665
1115 Harrison Robt C 688-2710

photo graphia
922 Broad St. (27705)
BILL WILKERSON
688-7768

TERRY'S SERVICE GARAGE INC.
101 Rockway Ave. (27704)
DAN GRAY — OWNER
Tel. 477-2119

C. C. WOODS CONSTRUCTION COMPANY, Inc.
GENERAL CONTRACTORS
Established 1933
FRANCHISED CONTRACTORS OF STRAN-STEEL BUILDINGS
34 Chapel Hill Blvd., P.O. Box 569 (27702) Tel. 489-9116
ASSOCIATED GENERAL CONTRACTORS OF AMERICA AGC

RAMADA INN DOWNTOWN
P.O. BOX 98 (27702) I-40 AT DUKE ST.
683-1531
159 ROOMS
BOUCAN RESTAURANT
BOUCAN LOUNGE
JAMES A. KELL — General Manager

LIBERTY ST—Contd
MAPLE ENDS
1116a★Wilkerson Sheila
1116b Burroughs Walter
1117 Grady Dennis W ◎ 682-6202
1118 Pegram Henry B ◎ 682-7440
1119★Evans Carley W ◎ 682-8438
SPRUCE INTERSECTS
1201 Wooten Loraine C Mrs ◎ 682-7449
1203 Spell Clarence H ◎ 688-6736
1204 Stansbury Walter L ◎ 688-5989
1206 Gullie Geo W 682-3478
1207★Cameron Earlie M Mrs 688-1180
1208 Allen Thelton L 688-2482
1209 Cress' Rest Home 682-0034
Cress Fred A 682-0034
1211 Bowles Lewis ◎
1213 Catlett Lucharity B Mrs ◎ 682-7269
1215 Seay Cameron ◎ 688-3577
1217 Vacant
1218 Guess Sallie I Mrs 682-6894
DRIVER AV ENDS
1301★Dudley Dorothy 682-0271
1302 White
1302½★Taylor Wayne
1303★Strickland James
1304a Waddell Mamie 682-0196
1304b Waiters
1305★Dunn Dorothy L
1306★Davis Carl D
1306½ Vacant
1308 Bulgin Geo
1308½b Carrington Robt

PARK AV INTERSECTS
1402 Saunders John ◎
1404a Johnson Walter
1404b Warren Reddick
1406 White Allen S 692-5342
1408 Crabtree Wm
1409★Keith Jerry
1409½ Parkstone
GUTHRIE INTERSECTS
1504 Hawkins Thos C ◎ 688-6744
1506 Neal David C ◎ 682-2850
1508 Chasak Edw F ◎ 682-8628
1510 Warren Elma S Mrs ◎ 682-0072
1511 Baynard Paul L Rev ◎ 682-4916
1514 Conner Pearl B Mrs ◎ 682-0191
1515 Jones Crate H Rev ◎ 682-5363
BRIGGS AV INTERSECTS
1601 Smith Lewis E ◎ 682-6072
1603 Davis Noah E ◎ 688-1081
1605 Thomas Howard C ◎ 682-1640
1608 Liberty Free Will Baptist 682-7756
BYRE BEGINS
7TH AV BEGINS
1704 Norris Eleanor F Mrs ◎ 688-2480
1708 Toy Wayne K 688-5630
1710 Gay Victor R ◎ 682-0273
1712 Wilkinson Robt H ◎ 688-7997
1716 Abernethy Henry B ◎ 688-1161
1800a Paschall Herman L 688-8940
1801 Copley Wm J ◎ 682-8408
RAYNOR ST INTERSECTS
BRYE ST INTERSECTS
1802 Mim Thos W
1802½ Coates Jane B 688-8327
1804 Thompson
1806 Hamrick Don H 682-4127
1807 Chappell Lehman A ◎ 688-7944
1809a O'Briant Azzie H Mrs 688-3758
1809b Harward Lessie Mrs 688-4172
1810 Ricks Connie R Mrs ◎ 682-7004
1811 Hudson Ollie T ◎ 682-4971
1812 Tharrington James L ◎ 688-1084
GARY BEGINS
GARY PLAZA
1828 Vacant
1830 Vacant
1831★Thomson Frances 682-4919
1832 Hayes Flora T Mrs ◎ 682-3437
1834 Williams
1835 Borden Brick & Tile (Acctg Ofc)
1836 Roberts Ralph ◎ 682-5007
1837 Boone John T Jr ◎ 682-3528
1838 Henderson Earl J
1839 Bradley Brock N 682-7125
1840 Rose Edgar T ◎
1852 Saint Andrews Episcopal Church 682-2045
N BENJAMINE INTERSECTS
2001 Cooley Vena T 682-2293
HERBERT ENDS
2107 Woodlawn Memorial Park Inc cemetery 682-2441

22
LINCOLN ST —FROM 800 SIMMONS SOUTH

ZIP CODE 27701
1200 Foushee Burlena 596-1486
1209 Johnson James T ◎
1211 Toomer Wm 688-3746
1213 Mc Rae Annie J Mrs 688-2935
1215 Mc Coy Lucille W Mrs ◎ 688-2291
1217 Peterson Jefferson C ◎ 688-6450
LINWOOD AV INTERSECTS
1303 Isler Willie M Mrs ◎ 682-6909
70 1306 Covenant United Presbyterian Church 682-1484
1307 Stewart Wm H ◎ 688-1046
1309 Immanuel Temple Seventh-Day Adventist Church 682-5210
MASSEY AV INTERSECTS
1403 Wagfall Hubert ◎
1404 Moore Janie O Mrs ◎
1405 Colclough Robt ◎ 688-3768
1407 Daye Douglas 688-1274
1408 Washington Wallace 682-3314
1409 Dixon Fred L 688-3223
1411 Dozier Lemetta M Mrs ◎ 688-6102
PRICE INTERSECTS
DUNBAR AV INTERSECTS
1502 Page James W ◎ 682-0805
Page Wanely L 682-4135
1503 Spaulding D Fuller ◎ 682-6459
1507 Williams Grace R ◎ 682-2320
1509 Foster B L ◎ 688-4804
DUPREE INTERSECTS
1601 Brennon Isadore S Mrs ◎ 688-7175
1603 Spaulding Booker B ◎ 682-3602
1605 Mc Lean Fannie L Mrs ◎ 682-0743
1607 Bullock Wm H ◎ 682-4134
1608 Spaulding Asa T ◎ 688-4648
1609 Prince Maggie 688-3850
LAWSON INTERSECTS

18
ZIP CODE 27707
2307 Bullard Mary M Mrs ◎ 682-1341
2309 Wilkerson Russell W ◎ 688-1275
2401 Hinton Maggie Mrs ◎ 682-6601
2403 Stephens Benj ◎ 682-5146
2405 Johnson Levi J ◎ 688-0121
2406 Washington L W
2407 Umstead Christine G Mrs ◎ 682-1615
2610 Shuler Frank ◎
2612 Craig Carl ◎ 682-2263
2618 Lamberth Robt R ◎ 682-3539
2620 Thomas Josephine Mrs ◎ 688-7934
2622 Pegram Thelma B Mrs ◎ 688-1843
2624 Thompson Andrew L ◎
2628 Alston Johnny W ◎ 688-6688

38
LINDBERG ST —FROM E CLUB BLVD NORTH 8 EAST OF ROXBORO RD

ZIP CODE 27704
ELLERBEE INTERSECTS
2410★Hamilton Richd ◎ 471-3768
2510 Regan Wm M ◎ 477-5747
HAMMOND ST INTERSECTS
2702 Carrington Wm G ◎ 477-5248
2706 Parrish Robt C ◎ 471-4065
2708 Fogleman Claire W Mrs ◎ 477-5494

56
LINDEN TER —FROM CREST EAST & WEST

ZIP CODE 27705
3910 Campbell James A ◎ 383-4284
3912 Goswick Peter C ◎ 383-7085
3914 Knecht Eug C ◎ 383-1847
3916 U Raymond ◎ 383-4132
3920★Thompson B
3924 Garcia Hosea
3925 Woosley Ronald E 383-5165
3926 Stead Nancy W ◎ 383-5066
3927 Briley Clint ◎
3932 Roberson Willie Jr ◎ 383-2143
3933 Winge Dennis R ◎ 383-1931
4000 Bertrand Scott A ◎ 383-4000
4001 Lies Steph C ◎ 383-3866
4005 Collis Wm R ◎ 383-4847
4008 Lambert Grayson W ◎ 383-2344
4009★Stankus Maria ◎

71
LINDLEY DR —FROM NANTUCKETT AV NORTH 2 WEST OF LYNN RD

ZIP CODE 27703
604 No Return
606 Rhodes John E ◎ 596-2005
610 Batchelor Ernest C ◎ 596-2926
618 Wood Bobby K ◎ 596-7336
701 Crawford Carlon B ◎ 596-7586
702 Benson Jasper D ◎ 596-2935
703 Dickerson Wm W ◎ 596-2932
704 Bryant Frank D Jr ◎ 596-3733
706 Rasmussen Henrik B W ◎ 596-3718
707 Beal Roy S ◎ 596-3958
714 Dry David A ◎
718 Cameron Robt L ◎ 596-1163
719 Latta Leamond B ◎ 596-2663
724 Moses Fred A ◎ 596-3408
NANTUCKETT AV INTERSECTS
800 Caddell James C ◎ 596-3405
801 Mason John D ◎
802 No Return
803 Whitley D S ◎ 596-7378
806 Singletary Grover C ◎ 596-7092
807 Brantley's Color TV Service 596-6000
Brantley Walter E Jr ◎ 596-6000
808 Hudson Walt D
811 Smith Ruth S Mrs ◎ 596-3404

40
LINDMONT AV —FROM AMBERLY EAST 2 NORTH OF FAUCETTE

ZIP CODE 27704
2307★Wade Harry 682-7038
2308 Tilley Nelson B ◎ 688-3354
2310★Alman Caroline A 688-6412
2312★Wilson Wm ◎ 682-9438

JOHNSON'S EXXON
• 24 Hour Towing • Minor Auto Repairs • Complete Car Care Center
• Pick-Up and Delivery • U-Haul
100 S. ALSTON AV. DURHAM, N.C. (27701)
Tels. 688-3669, Night 383-2230

Branch Moving and Storage Co. Inc.
FREE ESTIMATES
PALLETIZED STORAGE
Tel. 471-1591
A Mayflower Warehouse
2415 Reichard St., P.O. Box 2824 (27705)
Just off I-85 Guess Rd. Exit

POOL SIDE
803-C Ramseur St. 27701
682-025

M & J FINANCIAL CORP.

Auto Loans — Financing Re-Financing

Collateralized Personal Loans to $1500.00 – "We Have The Capacity To Care"

A Carolina Corporation For Carolina People Since 1928

704 Rigsbee Ave. (27701) Telephone 682-9253

LINDMONT AV—Contd
2316 Parrish Willie A ◎ 688-3059
2318 Mincey Irene S Mrs ◎ 682-0501
2320 Hancock Geo W ◎ 682-2092
2323 Copley Jesse O ◎ 682-2927
2327 White H L ◎ 682-2804
2328 Pender Ronald A 682-6061
2424 Hill Ralph ◎ 682-7660
2501 Dawson Richd T ◎
2503 Byrd Zachary L 688-2845
2504★Mancour Harold 682-3279
2600 Jones Bobby W ◎ 688-4988
2601 Vaughn's Construction & Realty Co 688-1100
Vaughn Geo W ◎ 682-2458
2602 Fowler Holland M ◎ 682-4059
2606 Groves Jerry W ◎ 682-1557

16

LINWOOD AV —FROM HOLT AV SOUTH 1 EAST OF COLFAX

ZIP CODE 27707
306 King Ella J
310 Bland Cornelia T Mrs ◎ 682-0292
AVERY ENDS
315 Mc Leah Hallie M 688-9540
316 Quick Hilda G ◎ 688-7426
317 Nesbitt Fred 688-2222
DAWKINS INTERSECTS
401a★Ray Mary L 688-8473
401b Cook Fred D
402b Horton C S

22

ZIP CODE 27701
FAYETTEVILLE INTERSECTS
507 Roberts Alteration Shop 688-1283
Jeffries J A optom 682-6969
Project Outreach-Durham Business Prof Chain phys 688-7356
Harrell Sampson E phys 688-0210
509 Manuel Walter ◎ 688-7248
511 Moore D E 682-6706
MERRICK INTERSECTS
601 Meadows Blanche B ◎ 682-0263
603a Pratt Joseph
603b Pough Sadie Mrs 688-7085
605 Gavin Bertha 688-4792
605a Bowens H Curtis dentist 682-9136
607 Milum Wilma W Mrs ◎ 688-6252
609 Isley Thurl A ◎ 682-3554
611 Crocker Belinda L ◎ 682-3369
612 Durham County Hosp Corp Ambulance Div
SPAULDING INTERSECTS
701 Floyd Zule Mrs ◎
702 Perry Ethel A Mrs ◎ 682-1006
703 Brown Marcella M Mrs ◎ 688-2731
704 Wilson Jolene
705 Thorpe Minnie L Mrs ◎ 688-2592
706 House Thos
708 Powell Josie J Mrs ◎ 688-6951
710 Malloy Mattie C Mrs ◎ 688-7007
711 Solice John H ◎ 688-2475
712 Pinchback James J ◎ 688-2727
713 Foster Margt S Mrs ◎ 688-1766
LINCOLN INTERSECTS
900 Thorpe Loraine G Mrs ◎ 682-0960
915 City Park
916 Monroe John L Rev ◎ 688-1980
GRANT INTERSECTS
904 Wallace Robt F ◎ 688-5389
905 Armstrong Dora C Mrs 682-6600
906 Tilley Ernestine B Mrs 688-8916
907 Blackley Maxine Mrs 688-3104
910 Henry Maggie D Mrs ◎ 682-3745

COLFAX INTERSECTS
1004 Perry Roberta H Mrs ◎
1006★Hayes Raymond L 682-8430
1101 Mc Call Dara H Mrs ◎ 688-2452
1102a Tyler Nick
1102b Wesserman Victor
1103 Wilkerson Milton H 688-3808
1104 Willis H T
1105 Pearson Mack C ◎ 682-1545
1106 Steele Mary E
1107 Alston Gertie B Mrs ◎ 682-0727
1108 Mc Leod Robt ◎ 682-4575

24

ALSTON AV INTERSECTS
1206 Vacant
1207 Allen Mattie L Mrs ◎ 682-1496
1208 Mears Ruth A ◎ 682-2527
1209 Vacant
1210 Moore Eleanor W Mrs ◎ 682-2528
Graham Earl R
1211 Little Henry ◎ 688-7454
1212 Buie Kennie ◎ 688-2606
RIDGEWAY AV INTERSECTS

50

LITTLE CREEK RD (HUNTER'S WOODS)—FROM HUNTER'S LA SOUTH 1 EAST OF HERNDON RD

ZIP CODE 27713
1103 Peters Bruce T ◎ 544-3488
1107 Baumeister H K ◎ 544-1231
1111 Williams Henry E ◎ 544-3616
1115 Riggs Thos J Jr ◎ 544-1905
1121 Johnston F Ross ◎ 544-2587
1123 Key Thos C ◎ 544-1878
1129 Hagen Per Otto F ◎ 544-7122
1204 Herget Wm F ◎ 544-7086
1116 Nestler Clyde H 544-3004

62

LIVINGSTONE PL —FROM TROTTER RIDGE RD NORTH 1 WEST OF GARRETT RD

ZIP CODE 27707
4001 Vacant
4006★Johnson Brian ◎ 493-1151
4007★Viveros Humberto ◎ 489-8790
4010 Nesnow Steven ◎
4014 Under Constn

69

LOCKHAVEN DR —FROM LATTA RD SOUTH

ZIP CODE 27705
4503 Winebarger Cecil E Jr ◎ 477-0651
4505 Auman Charles L ◎ 477-2637
4600 Hayes Walter L ◎ 471-2498
4813 King Robt E Jr ◎ 471-2076
4814 Bullock Ruth W Mrs ◎ 477-4057
4904 Ellis Winston C ◎ 477-4300

71

LOCUST DR —FROM 3107 NANTUCKETT AV NORTH 1 WEST OF LYNN RD

ZIP CODE 27703
709 Griffin Geo R ◎ 596-7396
715 Page Albert ◎ 596-2927

15

LODGE ST —FROM 1300 ROXBORO NORTHWEST 1 NORTH OF BOND

ZIP CODE 27707
105 Green Geo M ◎ 682-4303
107★Tedder Foster
108 Whitaker Helen W Mrs ◎ 688-3498
109 Mc Knight Willy N ◎ 682-5229
110 Washington Beauty Shop 688-4779
Washington Gladys O Mrs ◎ 688-4779
111 Norman Geneva N ◎ 688-3882
112 Mc Allister Alex D ◎ 688-3762
113 Vacant
114 Young Lee P
SCOUT DR INTERSECTS
201 Amey Roberta M 682-5943
202 Green Mary J Mrs
203 Keys Marie 688-1890
205 Vacant
206 Green Delores
Green Barbara
SOUTH INTERSECTS
UMSTEAD INTERSECTS

50

LOGAN CT —FROM AUBURNDALE DR EAST

ZIP CODE 27713
106★Rowland Donald P ◎ 544-1070
109 Cain Ronald C ◎ 544-7392
110 Hamilton Robt ◎

40

LOGAN ST —FROM FAUCETTE ST NORTH 1 EAST OF MILAN ST

ZIP CODE 27704
1501 Goodwin Russell D ◎ 682-5028
1504 Gann E Sterling ◎ 682-2696
1507 Nichols Ronald G ◎ 682-7583
1509 Dowdy Robt E ◎ 682-5095
MELROSE ST INTERSECTS
1605 Cangas Geo A ◎ 688-2503
1608 Seagroves Willie V ◎ 682-3983
1616 Beckwith Clarence N Jr ◎ 688-0149
1700 Vacant
1704 Hill Phillip N ◎ 688-6192

53

LOMBARD AV —FROM GUESS RD EAST 1 SOUTH OF CARVER ST

ZIP CODE 27701
2610 Wilson Minnie B Mrs ◎ 477-2634
2611 Munford Nellie Mrs ◎ 477-3746
2612 Shaw Chris ◎ 477-4872
2613 Hunsberger Danl G ◎ 477-1922
2615 Norman Carl D ◎ 471-3675
2616 Miller Richd W ◎ 477-7224
2618 Newton Ginger
2619 Teague John D ◎ 477-8153
2622 Williams Dorothy M 477-6379
2625 Howard Tommy R ◎
2626 Converse Brian 471-3259
2626½ No Return
2632 Bradford James H Jr ◎

40

LONDON CIR —FROM MIAMI BLVD EAST IN A SEMI-CIR 1 SOUTH OF FAY

ZIP CODE 27701
1510★Baker Robt L 688-0331
1512★Williams Billy R 688-0163

Mechanics and Farmers Bank

Office 116 W. Parrish St.
Fayetteville Street Branch 615 Fayetteville St.,
Duke Street Branch, Mutual Plaza

All Locations P.O. Box 1932 (27702) All Locations Tel. 683-1521

JAMES A. SMITH & SON, INC.

PLASTERING CONTRACTORS DRYWALL

FIREPROOFING — PLASTERING — STUCCO — EXPOSED AGGREGATES — DRYWALL

540 Gulf St., P.O. Box 11248 Durham, N.C. (27703)

Tels. 596-8289, 596-8280

MADISON'S

682-8904

611 WELLONS VILLAGE SHOPPING CENTER 1000 N. MIAMI BLVD. (27703)

Weldon's Jewelers Inc.
FINE DIAMONDS—WATCHES—JEWELRY
Expert Watch and Jewelry Repairing
NORTHGATE SHOPPING CENTER
On The Mall
Tel. 286-0539

Call Us On Anything You Need In The Way of
Brick — Paving Brick — Fireplace Screens and Dampers
Triangle Brick Co.
ROUTE 4, BOX 60 DURHAM, NORTH CAROLINA 27713
DURHAM: (919) 544-1796, RALEIGH: (919) 828-2070
IN NORTH CAROLINA CALL: TOLL FREE NO. 800-672-8547

LONDON CIR—Contd
1516 Matthews Edw C ◎ 682-9538
1518 Bradley Thos J ◎ 682-0644
1520 Temple John E Jr ◎ 682-0673
1522 Mitchell Robt L ◎ 682-0664
1524 Mac Rae John L ◎ 682-2552
1526 Dickerson Frank L ◎ 688-0648
1528 Councilman Richd L ◎ 682-0683
1532 Lynn Noilar T Mrs ◎ 688-3115

30

LONG ST (EAST DURHAM)—FROM 200 N BRIGGS AV EAST

ZIP CODE 27703
2305 Dixon Lora G Mrs ◎ 682-7135
2306 Faircloth Glenn L ◎ 596-4964
2308 Griffin Harold P
2309★Williams Gene R
2310 Faircloth Donnie R ◎ 596-8525
2314★Richards Douglas C 596-5741
2316 Ragan Danny E
RAYNOR BEGINS

69

LONG LEAF DR —FROM 1019 EVERGREEN DR NORTH

ZIP CODE 27705
5008 Lefler Bane W Jr ◎ 477-0370
5012 Heflin Timothy V ◎ 471-3138
5016 Weaver Ronald B ◎ 477-3461
5018 Morris Wm N ◎ 477-3563
5102 Blazer Dan G ◎ 477-7823
5106 Carpenter G Howard ◎ 477-7741
5110 Simpson Wm W Jr ◎ 477-6295
5114 Miller Richd K ◎ 471-1200
5115 Marler Robt P Jr ◎ 477-2715

41

LORAIN AV —FROM GLENDALE AV WEST 2 NORTH OF LEON

ZIP CODE 27704
801 Vollmar Geo S ◎ 477-7726
802 Daye Al S ◎ 477-7681
805 Smith Nettie I Mrs ◎ 477-5315
806 Morton Loney C ◎ 477-2612
807 Garrett Wm E ◎
905 Parrott Alice R Mrs ◎ 477-4377
906 Watson Ernest W ◎ 477-7609
909 Thompson Ruth Mrs ◎
910 Miller Joseph P ◎ 477-0335
914 Mc Ghee H Earl ◎ 477-0284
915 Ross Richd M ◎ 477-2323
920 Gentry Constance C Mrs ◎
923 Hester Gayle P Mrs ◎ 477-1958
924 Brooks Larry S ◎ 477-0840
929 Burnett W B ◎ 477-1181
933★Jernigan Albert 477-0568
934 Maskel Laurenc P ◎ 477-5756

47

LORAINE ST —FROM BLOUNT WEST 1 SOUTH OF BIVINS

ZIP CODE 27707

39

LOUISE CIR (DURHAM COUNTY) FROM LAMBETH CIR WEST

ZIP CODE 27705
701 Poplar Apartments Inc 383-3830
Shore Ella E 383-2710
702 Eddy Ruth B 383-3535
703★Jones Lee
704 Lloyd Jane M 383-3241
705 Apartments
A Glascock Joan K 383-1065
B★Gallimore J
C★Cheatham Coy
D Wells Scott J 383-3807
E Long Carol A
F Vacant
706 Apartments
G★Hanway Susan
H★Edward J
I★Barr T
J★Phillips Robt
K Root Carolyn 383-7146
L Graham Franklin S 383-3496
707 Apartments
G★Frazier T
H Bobbitt Wm
I★Masuoka H
J Cell Mary L
K Weldon Jean 383-4207
L★Zakowich T
L Valdes L
708 Apartments
A Evans Esther J 383-2342
B Sutton Gail K 383-6129
C Wannamaker Scovill 383-4571
D Stokes Maxine 383-1126
E★Ruck C
F★Lipman W
801★Hebrank T
802 Apartments
G Marvin W
H★Colton R
I Schimmel E B 383-1858
J Faucette Geo R 383-1181
K★Hix Barbara A
L Sedwick C
803★Nordstrom W
804 Apartments
A Anapol Edw 383-4534
B Faucette Jill H
C★Barnes S
D★Geballe G
E Weinert Steven G 383-1153
F★Simpson B
805★Mahoney Z
806 Merrill D
807 Morawetz Lida
808 Richardson C Susan
Swanson Karen H
809★Elliott J
810 Hall C Marie
High Malissa
811 Bull Jonca 383-6145
812 Longstreth David
813 Lipton
814 Becker Matthew J 383-1292
815★Rader H
816 Schmidt Emmett V
817 Mitchener Lucille M
818 Winegarden Jerome 383-1456
819 Bowman Wayne C 383-1143
820★Devine A
821 Desai Dinbandhu
822 Clark Geo P 383-1977
823★Shattuck W
824 Delaney T
825 Cae Reynaldo 383-1606
826★Chambers B
827 Hartman R
Tapley C
828★Watson Geo
829 Willis B
830 Smith T
831★Lunsford J
832 Thompson Steph
833 Harden Eliza 383-1369
834 Vacant
835 Oppenheimer Bruce
836 Smith Douglas R 383-4162
838★Beinstein S
840★Cudic T
842 Toaffe J
844 Boyle John A 383-3236
846 Hoover B 383-5827
848 Berces Ann S Mrs
850★Nagano Yasuho
851 Porges Ruven 383-2297
852 Gantt C
853 Sapaurx Pat Jr 383-9061
854 Apartments
A Uhrhane L J 383-2026
B Cheng P
C★Hall Thad
D★Irons E
855★Rocklen J
856★Worrell Bill
857 Safford Judith A 383-7172
858 Raynor Calla A 383-3709
859 Hizi Amnon 383-3994
860 Leonardi Eug W
861★Krueger W
862★Burnett S
863 Bullock Michl 383-5290
864 Kestner Mick K 383-5942
865 Salaris J
866 Swafford D
867 Zampighi Guibo A
868 Wilkerson Steph Y 383-4503
869★Shivers W
870★Brody J
BROWN AV BEGINS
871★Castillo Leo
872 Fisher Ronald 383-6386
873★Wulff R
874★Wilkerson R
875 Poh L
Thimke Mark 383-3795
876★Wall J
877 Kane Jeffrey L 383-6580
878★Jendrzejczak W
879★Hargis C
880 Apartments
I Dawson Mary H 383-2875
J Perry Jo Ann
K Thomas Bessie H Mrs 383-3724
L Woodyard Alma L 383-3153
M Claiborne Al
N★Norris W
881★Peacock J
882★Peterson R
883 Templeton Mary E
884★Hampshire R
885 Venkataraman Munusamy
886 Apartments
A Jackson M 383-4820
B Onan A W
C Weston Patricia 383-2404
D Ragatz Charlie 383-4655
E Rogolsky Judith 383-3341
F★Sawyer T
887 Admiraal Jan
888★Shymnal Haoi
889 Reid B
890 Mc Daniel F Brandon 383-3037
891 Tawioh Emmanuel 383-2947
892 Mason Willie
893★Caffrey U
894 Moore Sara E 383-3856

MATTHEWS BODY SHOP, INC.
PHONE 596-6410 OR 596-6759
3401 Wake Forest Road
Durham, North Carolina (27703)

HAYES DENTAL ART STUDIO
215 N. Gregson St. (27701)
682-5410

Belk Leggett
Durham's Largest Department Store
FREE PARKING
South Square Mall, Chapel Hill Blvd. 493-3411

LUCERNE LA —FROM ALPINE RD NORTH 1 EAST OF DIXON RD

ZIP CODE 27707
3 Childers Aubrey J Jr ◎ 493-2391
5 Gelbert Danl H ◎ 489-5969
6 Cooper Charles H ◎ 489-3700

LYNCH ST E —FROM 1200 N MANGUM EAST

ZIP CODE 27701
109★Peinman David ◎ 682-6920
110 Parrish A Eliz 688-3216
★Clayton Naomi 688-6008
111★Mertz Eliz 682-3585
★Friedman Eliz 688-3838
112★Ichel David 688-7904
★Thompsen Chris 682-4551
113 Barbee Nannie O Mrs ◎ 682-0954
Morgan Donia C Mrs 682-8563
Morgan Terry
ROXBORO RD BEGINS
20 Allen Thelma V Mrs 688-6477
Barbee Helen M Mrs 682-2322
21 Allen Lyle K ◎ 688-7145
22 Farthing Wm L ◎ 682-2329
23 Brooks Claude D ◎ 682-2325
24 Bascombe Donald ◎
25 Hulin Grace D Mrs 688-7244
SHAWNEE INTERSECTS
04 Mangum Thos T ◎ 688-6801
06 Watkins John L ◎ 688-8304
05 Carpenter Henry P ◎ 688-7155

YNCH ST W —FROM 1200 N MANGUM WEST

ZIP CODE 27701
06 Ives Eliz S Mrs ◎ 682-3551
07 Ferrell Wm E Jr ◎ 682-6636
08 Todd Lois B Mrs ◎ 682-5978
09★Timmons Marvin H 682-1649
1 Vacant
2★Boatwright Bernard 682-6325
3 Howells Callie Mrs ◎ 682-3331
4 Powell James A ◎ 682-3218
6 Braswell Howard B ◎ 682-1866
8 Vacant
9★Brown Douglas 682-0722
0 Vacant
1★Belious John
2★Hunt Claude E Jr 682-4555
1 Jones Pauline L Mrs ◎ 688-1617
GLENDALE AV INTERSECTS

44
INLEY RD —FROM 2300 SOUTHERN R NORTH

IP CODE 27703

44
LNN RD (SHERRON ACRES)—FROM EW RALEIGH RD SOUTHEAST

P CODE 27703
1 Williams Donald E ◎ 596-5629
1 Blanding Kenneth 596-4367
1 Chavis Otha W
1 Vacant
1 Winston Clensa
20 Carter James E ◎ 596-4145
20 Byas Grant L

61
206 Mason Rudolph 596-3353
208 Gore Handy L Jr 596-2443
212 Pring Marvin 596-4256
214 Page Geraldine
218 Harley Thelma S Mrs 596-6289
220 Vacant
304 Durham Housing Authority 683-1551
James
308 Yarnell Mary
34
310 Morris Benj 596-5572
314★Adams Alice 596-3156
404 Dixon Joseph ◎ 596-9111
408 Lawrence Charles 596-9485
410 Newman Fred
412 Holeman Steven 596-9468
525 Mc Lean L R Jr ◎ 596-2264
604 Durham Mennonite Fellowship Church 596-4702
615 Carroll Oliver J ◎
617 Register Donald W ◎ 596-8971
619 B & W Construction Co 596-2591
Hutchins Wayne P Well Drilling Inc 596-2591
Hutchins Wayne P ◎ 596-2591
619a King Dorothy H ◎ 596-8406
619b Daniel Emma G Mrs ◎ 596-5287
620 Clemons Harvey ◎
622 Matthews Bobby W ◎ 596-7024
624 Blake Richd R ◎ 596-2713
628 Stinnett Wm E ◎ 596-8029
704 Jones Leo T ◎ 596-2859
708 Jones Drucilla A Mrs ◎ 596-6012
712 Jones Tommy L ◎ 596-9100
716 Edmonds Merle L ◎ 596-5278
722 Lloyd Grady W ◎
723 Lynn Della A Mrs ◎ 596-2858
724 Bobbitt J Merril ◎ 596-5495
7
NANTUCKETT AV BEGINS
802 Holder Andy H ◎ 596-2854
803 Laviner B Gene ◎ 596-3618
804 Holder Wm T ◎ 596-3642
809 Wright James D 596-8967
811★Riggsbee Coy J ◎
812 No Return
817 Grubbs Harry C Rev ◎ 596-2456
818 Baker Alvin E ◎ 596-2566
905 C & A Construction Company Inc 596-1316
Hutchins Andrew N ◎ 596-3061
Hutchins Realty & Development Co 596-7001
915 Hutchins James C ◎ 596-2586
916 Owens Jas T ◎ 596-5250
923 Smith Myrtle Mrs ◎ 596-5238
924★Moss John 596-4413
926 Riley James T 596-7859
930 Barber Paul W Jr
1002 Terry Lonnie W ◎ 596-7525
1004 Bradley Burnie B ◎ 596-5260
1006 Shertzer John C ◎ 596-7076
1008 Register Joel E ◎ 596-2024
1011 Assembley Of God Evangel 596-4931
1022 Wesley John G ◎ 596-5227
1023★Doss Faye D Mrs 596-8627
1027 Bone Tony E ◎ 596-7520
1104 Phillips Thos T ◎ 596-5180
1123 Martin Ossie ◎ 596-5167
1130 Kleinschmidt John H ◎ 596-5258
S MIAMI BLVD INTERSECTS
1204 Calvary Baptist Church 596-6306
Calvary Baptist Church Child Care & Kindergarten 596-4861
1207 O'Briant Wilcey M ◎ 596-8486
1212 Watson Coy O ◎ 596-8479
1215 Watson Clifton W ◎ 596-8488
1220 Joyner Luther S ◎
1221 Marshall Carol Mrs ◎ 596-7192
1222 Currie Hilda T Mrs ◎ 596-3416
1223 Harper Janie H ◎
1227 Pipkin Florence S Mrs ◎ 596-2464
1300 Sherron Acres Free Will Baptist Church 596-2456
1302 Vacant
1303 Womble Paul E ◎ 596-2390
1305 Minor John H ◎ 596-8342
1306 Mitchell G Wayne ◎ 596-8392
1308 Long Linda Mrs
1310 Edwards Barry R 596-4543
1311 Barbour Narcissus J Mrs ◎ 596-2462
1313 Martin Agnes B Mrs ◎ 596-2463
1315 Medlin C E 596-8917
MIDWAY AV BEGINS
1401 Mc Ghee Walter C ◎ 596-3704
1403 Matte Lester A ◎ 596-3619
1406 Parker Willie R Jr ◎ 596-3713

28
LYNN ST —FROM 107 S BRIGGS AV EAST

ZIP CODE 27703

6
LYON ST —FROM 108 STOKES SOUTHWEST

ZIP CODE 27701
105 Thomas Hattie B Mrs ◎ 688-2206
107 Vacant
108 No Return
109 Vacant
112 Vacant
113 Deal Ephriam L ◎
114 Russell Jasper
DALE ENDS
115 Morris Jimmy
116 Vacant
118 Rhodes Naomi
119 Beal Stanley
120 Counsel Dorethea
121 Hasty Sam
HALIFAX INTERSECTS
124 Burt Alex 688-4862
ANGIER AV INTERSECTS
205 Vacant
TOBY ENDS
207 Caraway Ethel H Mrs 682-7798
213 Butler Sarah
215 Daye Katie D
WALKER ENDS
SUNSHINE LA BEGINS
303 Barnett Annie B Mrs 682-1507
305 Counsel Katie 688-5385
RAMSEUR INTERSECTS

58
LYONS DR —CHANGED TO NOLAND ST

1
LYTLE AV —FROM 29 S CAMERON ST

ZIP CODE 27701

14
MACKLIN ST —FROM 500 ST JOSEPH SOUTH 2 WEST OF FAYETTEVILLE

ZIP CODE 27701
MEMPHIS ENDS
FOWLER AV INTERSECTS

HARRISS - CONNERS CHEVROLET Inc.
The Fastest Growing Chevrolet Dealer In Carolina
Chapel Hill — Durham Blvd.
P.O. Box 2040
Chapel Hill, N.C. (27514)
Tels. Durham 493-2431 Chapel Hill 942-3191

DURHAM BUILDERS SUPPLY CO.
BUILDERS' SUPPLIES of All Kinds
BUILDERS' HARDWARE
BUILDING SPECIALTIES
Customer Parking
105 S. BUCHANAN BLVD. (27701)
Phone 688-1381

CLAUDE M. MAY, Inc.
Painting — Papering — Interior Designing
AMPLE PARKING SPACE
101 W. Main St. (27701) Tel. 682-9348

Brame SPECIALTY COMPANY Inc.
Janitor Supplies — Office Products — Industrial Papers — Laundry Supplies
Wholesale Paper — Customized Designing — Matched Packaging — Napkins — Place Mats
949 WASHINGTON STREET, (27701) TELEPHONE 682-5421

THALHIMERS
ONE OF THE SOUTH'S NEWEST AND MOST COMPLETE DEPARTMENT STORES
All Stores Tel. 286-7751
Lakewood Shopping Center
Northgate Shopping Cente

43

MACON ST —FROM ½ BLOCK EAST OF 1000 WASHINGTON WEST

ZIP CODE 27701
208 Jones Betty M Mrs ◎ 682-0609
302 Thompson Emma
304 Lyon Hester H Mrs ◎ 682-4397
WASHINGTON INTERSECTS
400 Curtis Mary F 688-6635
402★Cole Anna L
404 Bass Ervin N
Moore Bonnie D
406 James Albert T
Hanna Esther
408 Vacant
410 Vacant
412 Burroughs Addie H
414 Owens James L
416 Cannon Cora L 688-6769
418a★Holman Grace E
418b Crawford Willie
420★Butler Geraldine
420½ Myers Lucille W
421 Kane Geo W stge hse 682-4111
422★Bell Thelma 688-0507
RAND BEGINS

72

MADISON ST —FROM 314 CORPORATION NORTH

ZIP CODE 27701
806 Apartments
1★Mc Queen Larrie A 682-3426
2 Edwards Wm
3 Knight Cynthia 682-4930
4 Leggett S
812 Apartments
1 Franklin Nora F 688-1609
2★Flood Phylis
3 Riggsbee Kath W
4★Cartner Lawrence A 596-3734
NORTHWOOD CIR INTERSECTS
820 Apartments
1★Hall Thos
2★Tindall Whitford
3★Parrish Wm F
4★Ingram Jonathan D
W GEER INTERSECTS

2

MAIN ST E —FROM MANGUM SOUTHEAST TO CITY LIMITS (BASE LINE DIVIDING NORTH AND SOUTH STREETS)

ZIP CODE 27701
101 Duke Pwr (Dist Ofc) 682-1151
102 Mount White King Hutson Walker & Carden lwyrs 683-1561
104 Home Credit Co loans 682-8101
106 Jo Belle Millinery 682-2276
108 De Shazor Beauty Systems Inc 688-4051
112 Shorty Allen Variety Shop 682-3776
113 U S Life Credit Corp 682-5571
114 Laura's womens clo 682-1901
115 Globe Finance Company 688-4229
116 Med Care
117 Style Shop Inc women's clo 688-1233
117½ Goss Jewelry Co Inc 688-3949
118 Burthey Clothiers Inc 688-3967
118½ Beason Robt A lwyr 682-9361
Troy Michl C lwyr 682-9361
119 Wee Shop Inc women's clo 688-3404
120 Blazer Financial Servs loans 682-8156
120½ Service Tailor Shop 682-3144
122 Sam's Pawn Shop Inc 682-2573
124 City Sandwich Shop 688-3785
128 City Parking Lot (Metered)
CHURCH INTERSECTS
201 Judicial Bldg (Under Constn)
210 County Court House
County Dist Ct
Bsmt County A B C Bd (Law Enforcement Div) 688-7261
Bsmt County Sheriff 682-2167
Bsmt State Dist Ct (Civil Magistrate) 683-6828
Bsmt State Dist Ct (Criminal Magistrates) 683-6826
Lobby Squires Margt G Mrs confy
Rooms
101 County Tax Supvr 688-3020
103 County Tax Supervisor (Map Drafting)
106 State Superior Ct Clk 683-6833
2d Fl County Superior Ct Ct Rm No 3 682-1074
State Genl Ct Of Justice The (Dist Civil Ct Div) 688-4323
200 State Genl Ct Of Justice (Superior Ct Div) 682-1074
200 State General Ct Of Justice 682-1074
200 State Genl Ct Of Justice (Civ Ct Reporter) 688-1074
202 State Genl Ct Of Justice (Dist Ct Div) (consulation rm)
203 State Genl Ct Of Justice (Criminal Ct Clk) clk's ofc 682-0421
203 State Genl Ct Of Justice (Criminal Ct) 682-0421
3d Fl State Superior Ct 688-3149
301 State Solr 688-6407
304 State Probation Comn 683-6875
305 State Genl Dist Ct (Dom Relations & Juvenile Div) 683-6824
310 State Prosecuting Atty 683-6836
4th Fl County Jail 688-2557
ROXBORO BEGINS
220 County Office Bldg
1st Fl County Dept Social Servs (Reception Room) 688-6351
Rooms
107 County Tax Collr 682-5633
204 County Register Of Deeds 688-1468
504 County Board Of Elections 682-5745
513 County Dept Social Servs 683-1341
608 County Veterans Serv Ofcr 682-7841
608 County Personnel Dir 688-7949
609 County Bd Commissioners 688-3360
615 County Manager 688-3360
624 County Purch Agt (Ofc)
628 County Purch Agt 688-7585
630 County Planning Admn 682-3064
630 County Dept Of Planning & Zoning Insps 682-5602
300 Dept Of Social Servs 683-1341
305 First Presbyterian Church 682-5511
First Presbyterian Church Day Care Center 688-8685
308 United Christian Fellowship
310 Public Service Co Of North Carolina Inc ofc 682-5661
311 Durham County Library 682-9109
321 Star Motor Co (Used Car Lot)
322 Star Buick Inc
330 City Housing Auth 683-1551
QUEEN INTERSECTS
403 Saint Philip's Episcopal Church 688-7317
411 Durham Union Bus Station 682-0405
Bus Terminal Restaurant Inc 688-7039
414 County Health Department Building
1st Fl County Health Dept 682-8176
1st Fl County Chest Clinic 682-8176
1st Fl County Health Servs Clinic 682-8176
2d Fl County Community Mental Health Center 688-4366
DILLARD ST INTERSECTS

6

DILLARD INTERSECTS
500 Vickers Electronics (Serv Dept) 688-0214
506 Vickers Electronics 688-6311
519 Senior Citizens Memorial Center 682-8104
Oldham Towers apts 683-1551
101 Montague Carrie 688-5672
102 Holt Della M 688-8814
103 Holderby Helen W Mrs 682-4751
104 Williamson Lee 688-8561
105 Wester Linda F 688-3895
106 Mc Collough Roxie Mrs 682-1343
107 Gentry Myrtle Mrs 688-0593
108 Mc Gee Lenora W Mrs
109 Hockfield Dora Mrs 682-8554
110 Cox Richd T 688-2238
201 Farlow Mary 688-0271
202 Clay Ardell 682-5964
203 Leach Ada Mrs 688-8354
204 Allen Iola 682-2093
205★Chapman John
206 Chappell D Leroy 688-0404
207 Moore Lillian M Mrs 688-7032
208 Winstead Dennis 682-0245
209 Rayl Beatrice Mrs 688-2419
210 Gibbs Idell 682-3559
211 Vacant
212 Grcoms Robt 682-6483
213 Mc Clain Bertha 688-2066
214★Robinson Luva
215★Pratt Dora
216 Eatman Etta 688-3701
301 Lewis Bessie 682-7539
302★Cleveland Watson
303 Grady Amy L 688-9106
304 Leathers Keller H Mrs
305 Burch Hazel B Mrs 688-0439
306 Jones Esta
307 Higgins Arth 688-5740
308 Keith Lizzie 682-3687
309★Dowell Mary
310 Synaker Winston L 688-6264
311 Adams Henry 682-3917
312★Dameron Vertie
313 Pittman Annie Mrs 682-4792
314 Eddins Annie 688-0878
315 Shields Mary C Mrs 682-4847
316 Wright Lillie R Mrs 682-3484
401★Haynes Julia
402 Bowling Beulah
403 Pratt Bertha
404 Edwards Beulah
405 Jones Aaron W 688-9097
406 Daye Brodie 688-0692
407 Henry Louie 682-1735
408 Harrington Mayhew 682-3131
409 Gladstein Fanny Mrs 682-1877
410 Britt Olga K Mrs 682-7555
411 Williams Maggie Mrs 688-4014
412★Walker Edna
413★Lloyd Ruby
414★Overby Louise
415 Garner Georgia 688-6266
416 Jones Ednorah 688-5715

Wm. Muirhead Construction Co. Inc.
COMMERCIAL • INDUSTRIAL • HIGHWAY
General Offices 682-9215
Muirhead Asphalt 682-9219
Constructors Concrete 682-9211
Building Supplies And Shop 682-9214
1435 Camden Av. At N and W R.R. (27704)
P.O. Box 2012 (27702)

REALTOR®
SOUTHLAND ASSOCIATES
212 N. Corcoran St. Durham, N.C. (27701) and Duke St. at Morton Rd. Call 688-8121
Realtors and Insurors
MEMBER NATIONAL ASSOCIATION OF INSURANCE AGENTS

GREY STONE BAPTIST CHURCH

2601 HILLSBOROUGH ROAD (27005) TEL. 286-2281

E MAIN ST—Contd
501 Chavis Effie K Mrs 688-8881
502 Stephenson Ester Mrs 688-9060
503 Francis Louise B 688-7255
504 Suggs Hattie B 682-0687
505 Peace Sally
506 Castulias Maggie Mrs
507 Mc Phail Pauline 682-2217
508 Nichols Richd
509 Duff Jason C 688-5326
510 Thomas Cleveland L
511 Stephens Wm D 688-2777
512 Vacant
513 Daughton Joseph E
514 Graham Janie 688-7293
515 Lipscomb Nancy J 682-4839
516 Johnson Rosa 688-9014
601 Moore Ella 688-5644
602 Miller Carrie 688-9592
603★Gullett Mary
604 Parnell Della 682-5870
605 Turner Charlie L Mrs 688-9018
606★Davis James E
607★Hilliard Mattie
608 Lewis Gentry
609 Boyd Bertha Mrs 688-8483
610 Williams David L 688-5814
611 Seawell James M 688-9427
612 Johnson Jessie M Mrs 688-3334
613 Currie Mattie 688-0606
614★Ryalls Fred
615 Howard Eldora Mrs 688-7751
616 Williams James H 688-9584
701 Rimmer Elsie Mrs 688-0492
702 Duffin Letha 688-4057
703★Moore Felton
704 Bunn Millie 688-5918
705★Mc Abee Henry
706 Barbour Vass 688-1109
707 Johnson Ada Y Mrs
708 La Grande Robt 688-6128
709 Hopkins Beulah 688-6151
710 Dickerson Lou E 682-8059
711 Thompson Jake 688-5187
712 Smith Bessie 688-5041
713 Brooks Minnie 688-5477
714★Scott Alice
715 Carter Mander 688-2650
716 Davis Saml
520 Vickers Communications 683-1597
522 Western Auto Supply Co 682-6135
526 Cavalaris Stratos 682-1031
526½ Bob's Thrifty Shop genl mdse
528 Dixie Vim Service Station 682-9913
533 Vacant
ELIZABETH INTERSECTS
WALKER BEGINS
00 Carpenter's Chevrolet Inc 682-0451
22 Shabazz Fish Box
COMMERCE ST BEGINS
02 Mayton's Gulf Service 682-4001
06 Parker's Restaurant 688-7708
08 Olive W H Paint Co 688-2000
10 Scott & Roberts Inc 688-4471
12 Downey L A & Son Inc genl contrs 688-8029
14 Downey L A & Sons Offices

12

N&W CROSSES
ANGIER AV BEGINS
7 Golden Belt Mfg Co bag mfrs 682-9394
MORNING GLORY AV BEGINS
5 Vacant
7 Clark's Used Appl Center 682-7764
7½ Vacant
9 Vacant

913 Edgemont Grill 682-3971
915 Durham Window Cleaners 688-7974
Phillips Bennie W 688-7974
923 Gardner Hattie S Mrs 688-2754
930 Goodwill Indus Inc 683-2511
931 Carolina Welding Service 682-7376
933 Papa Jack's Store beer 682-8213
947 Honeycutt Upholstery & Co 682-6804
950 Bayliff & Phillips Radiator Service 688-2403
ELM INTERSECTS
1000 East Main Street Seafood Market 682-7553
1002 Vacant
1003 Edgemont Baptist Church 682-3251
1012 Edgemont Community Clinic 682-1750
STOKES BEGINS
1109 A & P Food Stores 682-6417
ALSTON AV INTERSECTS
1200 Mill Park Oil Co 688-3970
1201 Fuller Memorial Presbyterian Church 688-7520
1204 Davis Geo L 688-1077
1205 Bishop Roy O 688-1000
1206 Johnson Mary L Mrs 688-6910
Ferrell Viola F Mrs 682-3245
1207 Gornto Glenn L 682-6238
1209 Gornto D Earl 688-4290
1211 Leonard Royster V ◎ 688-7471
Strickland Delia Mrs 688-3449
Pendergrass Lena M Mrs 688-8737
1212 Peace Baptist Church 688-4184
HOLMAN INTERSECTS
ZIP CODE 27703
1301 Durham Rescue Mission Inc 688-5721
1302 Vacant
1304★Morris Dorothy S 682-2609
1305 Scott J Watson ◎ 682-0032
1306 Yeargan Mary P Mrs ◎ 682-8056
1307 Doble Richd 688-5467
1309 Camp Lillie ◎ 688-3541
1310 Hayes Henry H 682-4986
BLACKNALL INTERSECTS
1401 Dennis Irene C Mrs ◎ 596-8306
1402 Hartel Rachel G Mrs 596-4858
1408 Tabernacle Of Life Church 596-1292
1411 Avent Jessie 596-1238
GOLEY INTERSECTS
1501 Gregory Charles W ◎ 596-7553
1503★Holmes Corine 596-9266
1504 Everett Glen ◎ 596-5385
1505 Vacant
1506 Ray Judge G ◎ 596-8612
1507 East Main Grocery
1507½ Billings Claude A ◎ 596-8018
1510 Vacant
1511 Ray Bell Mrs 956-8814
YOUNG AV BEGINS
1601 Smith Ella J Mrs ◎ 596-6594
1602★Turner Essie Mrs
1603 Herndon Michl C ◎
1604 Galliher Mary H Mrs ◎ 596-6767
1605 Davis J W 596-3657
1606 Vaughan Robt L 596-0115
1607★Centry Rose J 596-2505
1608 Gregory Henry L ◎ 596-5215
1609 Buck Lenora B Mrs ◎ 596-7580
1610 Melvin Preston H ◎ 596-2869
1612 Burgess Clarence W 596-3890
PLUM INTERSECTS
1700★Pickett Bobby
1702★Long Bessie 596-1881
1704 Davis Calvin C
Walker D
1705 Avent Delphine
1705a★Nichols Rufus 596-0508
1705b No Return

30

HYDE PARK INTERSECTS
1801 House Of Prayer The
1803★Mc Donald Joe 596-4156
1805 Rogers Irene J Mrs ◎ 596-3614
1807 Powell Ernest 596-1764
1809 Taylor W Silas ◎ 596-7124
1810 Lions Club Industries For The Blind 596-8197
MAPLE INTERSECTS
1901 Whetstone Mary J Mrs ◎ 596-5384
1903 Bowling Euva C Mrs ◎ 596-6764
1913 Strickland Swannie P Mrs ◎ 596-1414
1918 Poe Ivey F ◎
CHERRY GROVE BEGINS
2000 Hackney Charles ◎ 596-3335
2001★Moore Irene 596-1901
2002 Barbour Z O ◎ 596-7571
2003★Smith Venice ◎ 596-5753
ROBERSON BEGINS
2006★Falls Dixie Lee
2008 Vacant
DRIVER ST INTERSECTS
2105 Minor Donald W 596-7532
Maynard Bettie S Mrs ◎ 596-8560
2107 Watson Jessie M 596-3270
Gulley C Vernon 596-7250
2108a★ Hayes Alvin M
2108b★King Darlene
2108c★Roberson James C
2109 Smith Leo B ◎ 596-8490
2110★Liggins Lenore
2111 Holliman Bobby R ◎ 596-3692
2112 Hunt Carl
2114a Ray D B 596-3846
2114b Pledger Erma L Mrs 596-6058
2116★Miller James
2117 Boyd Murphy R Jr ◎ 596-6871
GUTHRIE AV INTERSECTS
2206 Sawyer Delilah P Mrs
2208 Evans Bertha C Mrs 596-4621
2210 Hamilton Dorothy H Mrs
BRIGGS AV INTERSECTS
2306 Briggs Myrtle L ◎ 596-3389
2307 Martin Fannie B Mrs ◎ 596-3287
2308 Painter Thos B ◎ 596-2820
2309 Walker Myers B ◎ 596-3280
2310 Gornto Fannie F Mrs ◎ 596-3410
2310½ Bailey Lillie I Mrs 596-8668
2311 Vacant
2311½ Vacant
2313 Hayes Emily Mrs 596-1798
2314 Gornto Wayne C 596-5811
2315 Mc Donald Everette H ◎ 596-2882
2316 Daniel Paul E ◎ 596-5586
2317 Goins Ralph W ◎ 596-2577
2318 Larson Melvin J ◎ 596-3239
2319 Hall Willie E ◎ 596-7578
2407 Hockaday Robt A ◎ 596-7126
2409 Apartments
A★Erard Marno
B★Cox Charles
C Wilkins
D★Chandler Malcolm T Jr
2410 Smith Y E School 596-2540
2411★Ladd Jimmy E 596-1526
2501 Walker Edna W ◎ 596-2991
2503 Fuller Al W 596-7083
2505★Richardson Kenneth B
2509 Pearce Carolyn B Mrs 596-8339
2511 Frick Alpheus E ◎ 596-3274
GARY ST BEGINS
2604 Ashley Hallie M Mrs ◎ 596-3392
2606 Ashley Danny T ◎
2607 Apartments
1 Browning Christine 596-6559

Southern Real Estate Management & Consultants, Inc.

Serving the South in...
Management and Real Estate Sales

613 Vickers St.
P.O.Box 195
Durham, N.C. 27702
Tel. (919) 682-8171

CHAMBERS TROPHIES AND PRO SHOP INC.
688-7495
227 Wellons Village Shopping Center (27703)

DIAL 682-6111

YELLOW CAB

DELIVERY SERVICE

DIAL 682-6111

Dodge Cars Dodge Dodge Trucks
ILDERTON DODGE CO.
51 YEARS WITH DODGE
CARS AND TRUCKS
Tel. 682-5787
SALES AND LEASING
806 W. Main St. (27701)

J. Southgate & Son INCORPORATED
Established 1872
FIRE — CASUALTY — AUTOMOBILE — BURGLARY INSURANCE SPECIALISTS
BONDS — MARINE — HOSPITALIZATION — HEALTH and ACCIDENT — LIFE
1013 Broad St., P.O. Box 1651 (27702) Phone 286-2905

E MAIN ST—Contd
2 Cole Elise 596-4350
3★Fiensy David A 596-5689
4★Jordan Billie K
2608 Ashley Linwood E ◎ 596-3498
2611 Smith Arvis ◎ 596-1738
2617 Beaty Willie L 596-3700
2617b Williams Bernice L 596-9208
BENJAMINE ST INTERSECTS
2708a★Barben Bobby 596-4429
2708b★Hall Michl 596-8934
2712 Jones Harold D 596-2009
★Ashworth Dorothy 596-7684
2722 Bethel Chapel Church 596-3818
2726 Thompson
3000 Roberts Annie W Mrs
3002★Odum Murray H

1

MAIN ST W —FROM MANGUM NORTHWEST BEYOND 9TH (BASE LINE DIVIDING NORTH AND SOUTH STS)

ZIP CODE 27701
101 Kress S H & Co dept store 688-3010
105 Fashion Inc The womens clothes 682-9251
107 Baldwin's Co Inc dept store 682-1161
Baldwin's Beauty Shop 682-1161
111 Sudi's restr 688-3664
ROOMS
201 Coulter's Assocs landscape archts & planners 682-0368
202 Nicholson Associates Architects
203 Vacant
112 Vacant
113 Vacant
114 Eleanor Shop clo 682-6821
116 Investors Title Insurance 682-5704
118 Vacant
119 Butler Shoes 688-6953
120 Vacant
121 Vacant
122 Eckerd Drug Stores 682-8141
123 North Carolina National Bank Building 682-0341
North Carolina National Bank 682-0341
Rooms
03 North Carolina National Bank (Trust Dept)
209 Smith Walter G cons eng 688-3809
215 New England Mutual Life Insurance Company 682-5495
216 Overflow
302 Stout Lina Lee S Mrs lwyr 682-1265
10 Elite Beauty Shop 682-4626
311 Vacant
312 Vacant
313 Vacant
315 Cherry R A Co accts 682-9368
401 Vacant
406 North Carolina National Bank Bldg (Ofc) 688-7394
406 Phillips C E & Sons Inc real est & ins 688-7394
408 Vacant
Vacant
500 Kerr John T Agency pub relations 688-6870
501 Vacant
502 Steel Charles L & Associates 682-5950
502 Georgia International Life Ins Co 682-5950
503 Howe Standish S lwyr 688-4770
505 Randall Yaeger & Woodson lwyrs 688-5571
509 Adult Probation & Parole Ofc 683-6871
511 Vacant
513 Hunter Dorothy H Mrs pub sten 682-1965
513 Durham Board Of Realtors 682-1965
513 Hunter Telephone Answering Service 682-1965
513 Durham Jaycees Inc 682-1965
514 Vacant
Vacant
602 Vacant
608 Div Adult Probation & Parole Ofc 683-6872
Foil Jo Ann lwyr
612 Phillips Insurance Agcy Inc ins agts 688-1756
613 Powell Albert H phys
615 Vacant
700 Meyer Sigmund lwyr 682-4747
701 Vacant
702 Vacant
705 Allen T E & Sons Insurance Agency Inc 688-2319
707 Johnson Realty & Auction Co 682-8795
707 American Bldrs Of Durham Inc bldg contractor 682-8795
708 Vacant
709 United Way Agency
710 Vacant
711 Copley J Watts land surveyor 682-4926
715 Home Owners Warranty Council Durham Chapel Hill 688-2379
715 Home Builders Assoc Of Durham & Chapell Hill 688-2379
124 Woolworth F W & Co dept store 682-3867

CORCORAN INTERSECTS
200 Central Carolina Bank & Trust
201 Wachovia Bank & Trust Co 683-5211
Greater Durham Chamber Of Commerce 682-2133
204 People's men's clo 688-6265
206 Peoples women's clo 688-6210
208 Atlas Realty & Insurance Co Inc 682-6191
211 Vacant
212 Connelly Jewelers Inc 682-4186
213 Revco Drugs 682-7810
213½ O'Shea Thos M archt 682-1494
Scott Kenneth Mc Coy A I A archt 688-7200
Fuller's Helen A Typing-Graphic Service 682-1494
215 Durham Optical Co Inc 682-5716
217 Carolina Wig Co 688-2782
MARKET ST BEGINS
301 First Union National Bank Building 682-6181
First Union National Bank Of North Carolina 682-6181
Rooms
200 Murdock & Jarvis lwyrs 682-2169
202 Beel Wm E optom 682-2129
222 Harriss Mulligan Embree Herbert & Derr lwyrs 682-5588
301 Everett Everett Creech & Craven 682-5691
301 Holleman Robt D lwyr 628-5691
302 Termplan Inc finance 682-9221
304 Preferred Personnel Inc 683-1361
400 Bryant Bryant Drew & Crill P A lwyrs 688-6341
401 Overflow
402 Foil N Joanne lwyr 688-4374
402 Mc Allaster Carolyn lwyr 688-4374
403 Clayton Felix B lwyr 682-3756
404 Watkins & Brewer Inc real est 682-4290
500 Peeler J Lee & Co Inc stock broker 682-2137
600 Petersen Elisabeth S lwyr 683-2551
Weaver James K And Associates real est 688-8600
605 Norfolk & Western Railway Co 682-1174
606 North Carolina Ordinary Agcy ins 688-4571
608 State Division Of Veteran Affairs 688-8006
610 Vacant
700 Upchurch Galifianakis & Mc Pherson lwyrs 682-5403
800 Powe Porter Alphin & Whichard Pa lwyrs 682-5654
302 Guaranty State Bank 688-9361
307 Vacant
308 Vacant
313 Thom Mc An Store 682-0003
315 Raylass Department Store 688-1921
317 Rose's Stores Inc 682-1215
318 Vacant
323 Rosenstein Robt N optom 682-0431
323½ Durham Wholesale Optical Co Inc 688-6646
Johnson Alterations 688-2700
Penny J M Co real est 688-2621
Smith Donald R lwyr
3 Federal Paperboard Co Inc (Waste Paper Div) 688-8324
325 Amos & Andy restr
327 Soul Man Shop clo 688-5889
329 Sonny's men's clo 688-6768
3 330 Durham Drug Co Inc 682-3475
330½ Royal Clothing Co 688-4720
Gettys Corp trading as royal clo co
331 Snow Building
Southern Finance Co 688-4695
Alcoholism Information Center 682-5227
ROOMS
200 Garrison Accounting Service Inc 682-0309
200 Garrison Insurance Service Inc fire & casualty ins 688-7313
201 Overflow
203 Greene James C Co Inc ins adj 688-1178
210 Overflow
302 Eason Glenn A p e consulting eng 688-6826
304 Gamble Henry D lwyr 682-1166
306 Overflow
308 Perry Insurance Agency 688-4336
308 Veasey Insurance Agency 682-3045
402 Keener & Williams archts 688-6336
408 Health Office Support 682-8765
504 Harris & Pyne archts-engs 688-7351
505 Overflow
506 Vacant
507 Brown James Realty & Insurance Co 682-5471
511 Stge
602 Alcoholism Information Center 682-5227
603 Overflow

TARHEEL INSULATION CO., INC.
286-0043
2710 Edmund St. (27705)
Insulation

Dutch Boy
DUTCHVILLE BUILDERS SUPPLY, Inc.
COMPLETE LINE OF
BUILDING SUPPLIES · PAINTS · HARDWARE
PHONE 528-1591
Lake Rd., P.O. Box 705 — Creedmoor, N.C. (27522)
JOHNS MANVILLE JM PRODUCTS

QUALITY CLEANING
SCOTT and ROBERTS Inc.
DURHAM'S FOREMOST CLEANERS
733 Foster St. (27701) Tel. 682-9325

W MAIN ST—Contd
606 New York Life Insurance Co 688-3549
607 Vacant
608 Pope Vernon F timber broker 688-2400
609 Vacant
611 Richardson Herbert L lwyr 688-4521
333 Vacant
339 Vacant
341 Freedman's Department Store 688-4210
345 Vacant
345½ Vacant
347 Students Book Store Inc 682-4451
347½ A Color Studios 688-1779
349 Rigsbee's Liberty Market 688-6609
351 Vacant
353 North Central Legal Assistance Program 688-6396

5

CHAPEL HILL INTERSECTS
MORRIS BEGINS
400 Office Building
Rooms
101 Hutton E F & Co Inc stock exch 682-1141
101 Circle Tours Inc 682-5478
First Federal Savings & Loan Assn Of Durham 682-5531
205 Bailey Self & Harris accts 688-5551
402 Vacant
404 Parks Wm L lwyr 682-5513
405 Vacant
406 Vacant (Rms 406-07)
408 Vacant
408 Vacant
409 Vacant (Rms 409-13)
410 Massachusetts Mutual Life Insurance Co 682-1005
414 Snelling & Snelling Personnel Consultants 682-5751
502 Southland Life Ins Co 682-3851
507 Vacant
512 Bache Halsey Stuart Shields Inc 683-5541
703 Adia Partime Temporary Services 682-0356
423 Vacant
427 Vacant
427½ Vacant
433 Career Girl Inc emp serv 682-5741
Kelly Girl emp serv 688-8207
Rodenhizer & Umstead accts 682-1131
Spears Barnes Baker & Hoof lwyrs 682-5721
GREAT JONES INTERSECTS

9

N&W CROSSES
CIGARETTE BEGINS
FULLER INTERSECTS
00 Liggett & Myers Tobacco Co 683-5521
00 Liggett & Myers Inc research laby 683-5521
Liggett & Myers Inc leaf dept 683-5521
N DUKE INTERSECTS
00 Brunson's Inc telev sets & serv 682-9389
01 Brunson's (Overflow)
06 Ilderton Dodge Co 682-5787
07 Lewis Restaurant 688-2996
10 Camera's Eye Book Store 688-9405
11 Vacant
14 Ilderton Dodge (Used Cars) 682-5787
GREGSON INTERSECTS
0 Ingold Tire Co 682-5461
908 Morgan Imports Ltd 688-1150
910 Pizza Village
912 Choice Quality Stuff stereo equip 688-8544
924 Sub Way The restr
ALBEMARLE BEGINS
1003 Howerton-Bryan Funeral Home chapel
1004 Ivy Room Ltd The restr 688-6041
1005 Howerton-Bryan Funeral Home 682-5464
1007 Wells-Lloyd Florist Inc 682-0457
1011 Steak & Egg Kitchen restr 682-9785
1014 Brunson's Tire & Auto Service 688-8295
1016 Top's Service Station 682-0195
1018 Triangle Travel Agency Inc 682-5521
WATTS BEGINS
MORGAN ENDS
1101 May Claude M Inc painting contrs 682-9348
1105 College Shop The clo 688-7169
1107 Camera & Photo Shoppe Inc 688-2178
United Insurance Co Of America 688-2232
1110 Mc Pherson Hospital 682-9341
1111 Hall-Wynne & Co Inc chapel
1113 Hall-Wynne & Co Inc funeral dirs 688-6387
1120 Meeks Donnie 682-4679
MILTON BEGINS
BUCHANAN BLVD INTERSECTS

31

N BUCHANAN BLVD BEGINS
MILTON AV ENDS
1209 Duke's Exxon Service Center 682-3604
MYRTLE DR (UNDERPASS)
1602 Duke University (East Campus)
North Carolina Council Of Churches 688-3819
SWIFT ST BEGINS
BROAD ST BEGINS
8TH ST BEGINS
1802 Lloyd's Service Center Inc 286-1695
IREDELL ST BEGINS
1902 Saint Joseph's Episcopal Church 286-1064
1922 Perry John E Gulf Service 286-1471
9TH INTERSECTS
2000 Burlington Domestics-Durham Plant (Div Burl Ind) tex mfrs 286-1201

33

OREGON BEGINS
ALEXANDER AV BEGINS
Burlington Industries Inc (no 1 & 4) 285-1601

37

RUTHERFORD BEGINS
2504 Vacant
2508 Barber Electric Co Inc contrs 286-4315
2512 Williamson Roberta R Mrs ◎ 286-2552
15TH BEGINS
2602 Willett C Millard ◎ 286-7562
2606 Rigsbee Lewis M ◎ 286-7906
2608 Edwards Albert H ◎ 286-7517
2612 Barrett David A ◎ 286-3271
2614 Smith Theo T
2618 Smith Ella H Mrs ◎
2620★Bhatacharya Amal 286-4755
16TH BEGINS
WARNER BEGINS
2700 Spears Myrtle U Mrs ◎ 286-1688
2704 Nash Ashley A ◎ 286-2537
2706 Allen Geo C ◎ 286-7960
2710 Herbert Jerry S 286-1952
2712 Vacant
2716 Alexander Stanley L ◎ 286-1621
Lewis Harry L 286-1621
TRENT DR BEGINS
2802 Boulware Cornelia Mrs 286-1424
2804 Boulware Lula Mrs ◎ 286-1508
2806 Bell Nannie O Mrs ◎
2808 Brown Wm H ◎ 286-1422
2810 Mc Coley Ollie W Mrs ◎ 286-9820
2812 Utley Frank M ◎ 286-1922
2816 Dawson Deborah M 286-3579
2818 Scarlett Lewis ◎
2820 Elliott Raymond L
2822 Turner Robt
2824 Dawson Joe J ◎ 286-2170
HICKS BEGINS
2906 Lloyd Sheet Metal & Roofing Co 286-1302
2908 Outen Marie S
2910a Vacant
2910b Vacant
2912 Hill Veronica D
2914a Bright Shirleen T Mrs
2914b★Dennard Cathy
2916 Vacant
2918 Vacant
HILLSBORO RD INTERSECTS

8

MALLARD AV —FROM 800 CLEVELAND SOUTHEAST AND EAST

ZIP CODE 27701
204 Belcher Carol
206 Cooley B S
207 Bell Neal R ◎ 688-3076
208 Vacant
209 Holeman Inez S Mrs 682-5824
211★Gentry Jimmy ◎
214★Lynn Leroy J 688-2690
★Harrison Gus 688-4265
304 Vacant
305 Vacant
307★Bell Willie
308 Vacant
309a Simpson Vincent
309b Johnson Florence
QUEEN INTERSECTS

10

OAKWOOD AV ENDS
501 Smith John M ◎ 682-9558
502 Scott Colleen ◎ 688-3738
503 Prince Emma H Mrs ◎ 688-3550
504 Mc Kay Geo E ◎ 682-7091
505 Carter Bessie Mrs 688-8519
506 Shaw Abr
507★Mc Neil Sallie 688-4043
509 Vacant
GURLEY INTERSECTS
601 Boone Lynda M Mrs 682-4417
605★Albright Johnny 688-3075
606★Wright James
607 Green Andrew T ◎
608 Braswell Elvina
609 Roberts Mike
Tatterson V M
ELIZABETH INTERSECTS
703 Toomar Marry
705 Jackson Willie T
709 Worley Willie ◎ 682-4115
710 Vacant
711★Ewing Cora Mrs 688-4440
715 Howell A N 682-1945

ALUMINUM COMPANY OF N.C., Inc.
North Carolina's Largest Applicator of Aluminum Siding
MEMBER OF MERCHANTS ASSOCIATION AND CHAMBER OF COMMERCE
Aluminum Sidings
Aluminum Awnings
Storm Doors and Windows
Aluminum Carports
3022 N. Roxboro Rd. (27704) "Carolina's Foremost Aluminum Products Dealer" Tel. 477-2159

Staunton Sales, Inc.
Janitor Service
Products and Service for Better Health
313 Foster St. (27702) Phone 682-2191

DURHAM'S FIRST COMPLETE RENTAL CO.
WHY BUY?
McBROOM'S RENTALS, INC.
334 Guess Rd. (27705) Telephone 286-4414

Crabtree Pharmacy
PRESCRIPTION SPECIALISTS
WE DELIVER
SUNDRIES
COSMETICS
SNACK BAR
2100 Angier Av. (27703)
DIAL 596-8271

NORTH CAROLINA MUTUAL
LIFE INSURANCE COMPANY
MUTUAL PLAZA
DURHAM, NORTH CAROLINA 27701

MALLARD AV—Contd
PEARL ENDS
HAZEL BEGINS
N&W CROSSES

32

CALVIN INTERSECTS
CHESTER ENDS
1013★Pratt Jesse H 688-7266
1102 Nicholson Vera B Mrs ◎ 688-6652
1103★Watker Thos
1105★Phillips Snora B 682-1769
1107 Gibson Sallie M
1109★Gatuford Dorothy
1110★Almond M 682-9413
1110½★Bailey Thos S 682-3807
1111 Mc Coy Nellie M Mrs 682-3094
1113 Wilcox Vera 688-1556
HYDE PARK AV INTERSECTS

63

MALVERN RD —FROM 3900 SWARTHMORE RD NORTH 1 WEST OF DORCHESTER DR

ZIP CODE 27707
4208 Barham Frank Jr ◎ 489-3850
4209 Phillips John R ◎ 489-4545
4215 Cain Ralph E ◎ 489-7824
4301 Dowell David R ◎ 489-4552
4302 Shelburne John D ◎ 489-5975
4306★Kristeller G E ◎ 489-1711
4307 Shore Ralph B Jr ◎ 489-4343
4309 Pleasants John G Jr ◎ 489-8509
4310 Pickett Stewart M ◎ 489-6703
4315 Williams Thos B ◎ 489-3904
4319 Lutz Robt A ◎ 489-3730
4401 Levy Nelson L ◎ 489-0154
4404 Chesnut Donald B ◎ 489-4701
4405 Popson John ◎ 489-4567
4409 Martin Evelyn S ◎ 489-8842
4410 Le Clerc Alf R ◎ 493-2129
4415 Allen
4416 Wheeler Kenneth E ◎ 489-1391
4417 Allen James L ◎ 489-0486
4418 Yeager J Frank ◎ 493-2204
4419 Lewis James A ◎ 493-1328
4500★O Busek Joseph B ◎ 493-2336
4502 Mc Grady Jerry D ◎ 493-1876
4503★Hamrick Harry S ◎ 489-5835
4506 Simons Elwyn L
4510 Schwartz

21

MANCHESTER DR —FROM BEXLEY DR SOUTH 1 EAST OF HOPE VALLEY RD

ZIP CODE 27707

49

MANFORD DR —FROM BRIGHTON RD SOUTH 2 EAST OF HOPE VALLEY RD

ZIP CODE 27707
3501 Butterworth Lucille Mrs ◎ 489-0450
3502 Atkins John L III ◎ 489-6864
3505 Kelly James R ◎ 489-0567
3506★Lukens Wm ◎ 489-4218
3507 Mc Clees Cecil C Jr ◎ 489-9575
3508 Mundy Donald A ◎ 489-2557
3510 Gilmore Henry H Jr ◎ 489-4377
3511 Knott C Franklin Jr ◎ 489-2847
3512 Harris John C ◎ 489-3773
3515 Jones Alton B Jr ◎ 489-3470
3517 Hutchins Wm P ◎ 489-6011
3521 Wolfe Lawrence A Jr ◎ 489-4030
3525 Ely Janice A ◎ 489-7172
3529 Davis Henry ◎ 489-4060

38

MANGUM RD —FROM 718 OLD OXFORD HWY NORTH 6 EAST OF ROXBORO RD

ZIP CODE 27704
3603 Hayes Body Shop reprs 477-6261
3609 Winn Hugh G ◎ 477-6068
3611 Bowman Grayson S ◎ 477-4063
3613 Harris David B ◎ 477-1636
3615 Roberts Ruth R Mrs ◎ 477-4039
3629 Neal Dallie M ◎
Brown Dan T
3633★Chape Duke ◎
3635 Helms Buddy M ◎
3707 Crissey Harry E Jr ◎ 477-6927
3713 Harward John T ◎ 477-2093
3722 Vacant
3733 Rimmer Percy D ◎ 477-6192
3805 Belvin Geo H ◎ 477-4117
3809 Belvin Herman E ◎ 477-6480
3818 Belvin Wm P ◎ 477-6079

2

MANGUM ST N —FROM MAIN NORTH TO KNOX (BASE LINE DIVIDING EAST AND WEST STREETS)

ZIP CODE 27701
112 Duke Power Co 682-1151
PARRISH INTERSECTS
200 Downtown Wig Mart 688-7184
204 Record Shack The 688-8197
204½ Parson Mus Co (Bkpg Dept)
Wilson U F Finance 688-1954
Southern Realty Co 688-8236
Quality Janitor Service 682-6337
206 Evans Shoe Shop 682-3760
208 Pearson Music Co pianos 682-5569
209 City Pkg Lot
212 Durham-Orange Employment & Training Office 683-1576
Durham Blue Printers Inc 688-4890
HOLLOWAY BEGINS
RIGSBEE AV BEGINS
305 City Parking Lot metered
314 City Police Dept 688-8251
County Civil Preparedness Agcy 688-2391
County Civil Preparedness Communications 688-2391
City Dept Of Communications 683-4173
CHAPEL HILL INTERSECTS
401 Allen Ernest L Jeweler 688-7278
401½ Parnell Overton Studio photogs 682-4075
Coppage Richd D 682-4075
403 Wright W B Realty Co Inc 688-2500
407 Home Furniture Co 688-7890
MORGAN BEGINS
421 City Parking Lot
425 Dampier Auto Sales

72

SEMINARY AV INTERSECTS
501 Tarheel Mtr Sls (Overflow)
502 Nello L Co Employees Parking Lot
505 M E H Hardware Co Inc 682-0481
509 Motor Bearings & Parts Co Of Durham Inc whol 682-6327
512 Tarheel Motor Sales used cars 682-2679
516 State Employment Security Comn 683-6880
521 Johnson Apartments 682-0005
A★Parrish Charles
B★Parrish Royster
C★Wallace Wayne
D★Waller Wayne
523★Hicks Eva furn rms ◎ 688-3453
524★Harton Lina 682-2521
528 Vacant
HUNT BEGINS
601 Mangum Street Grocery 688-0810
602 Vacant
603 Vacant
606 Durham Community Cannery 688-3349
607 K & S Auto Service
608 Inglett Michl 688-4653
Cherry James D
BROADWAY BEGINS
701 Fowler's Amoco Service 688-4950
702 Jobe-Blackley Plumbing Co Inc contrs 688-7146
704 Vacant
706 Three Guys Auto Sales 688-6579
707 Tru Way Church
709 Vacant
710 Edens North Durham Drug (Whse)
714 Edens North Durham Drug 682-2951
717 Vacant
719 Rivera Pictures 682-6493
721 Pearson Music Co (Repair Dept)
723 Clark Plumbing & Heating Co contrs 682-1532
725 Honey Boy Tailors
727 Vacant
731 Mangum Street Lunch

34

HAYWOOD BEGINS
CLEVELAND BEGINS
CORPORATION INTERSECTS
800 Johnson-Forrester Inc clns 682-5426
Farthing Wm L auctioneer 682-5426
Central Uniform & Linen Supply 682-5426
801 Vacant
802 Vacant
806 Mangum Street Pharmacy Inc 682-5161
807 Hunt W M Plumbing & Heating Co Inc contr 682-1345
809a★Hall Sessie
810 Tel-Rad Inc radio & tv service 682-4450
MISSION AL BEGINS
811 Vacant
812 Southern Electric Motor Co Inc reprs 688-7879
813 Gails Louvia K Mrs 688-7734
815★Richardson Mary 688-2906
816★Inger Horace 682-6619
817★Poole Willie
821 Brown Chester 688-7460
822 Lasenberg Bettie J
823★Summerlin Lina H 688-7677
824 Noell Willy W 688-7803
825 Pope Cornelia W Mrs 688-3180
827 Couch Sadie M ◎
829 Yates Robt C Jr ◎ 682-8761
830 Poole Willy ◎
831a Vacant
834 Metz Clara M ◎ 682-0235
835 Southern Mansion Massage 682-0749
836 O'Briant Motor Co used cars 688-2967
GEER INTERSECTS
900 Jones Gerald Aluminum Products Inc 682-5324
901 Salvation Army The 688-7306

PUBLIC HARDWARE Inc.
DOWNTOWN DURHAM
SAPOLIN PAINT VARNISH ENAMEL
BUILDERS HARDWARE
TOOLS FOR FARMER GARDENER CARPENTER MECHANIC COOKING UTENSILS SPORTING GOODS ROOFING AND SHINGLES
111 E Parrish St
P.O. Box 127 (27702)
TEL. 688-4321

HILLCREST CONVALESCENT CENTER Inc.
MEDICARE APPROVED — Skilled Nursing Care
A COMPLETE REHABILITATION PROGRAM
1417 W. Pettigrew St. and Swift Ave., P.O. Box 2816 (27705)
Tel. 286-77

DC May COMPANY, INC.
CONTRACTORS
Painters — Paper Hangers — Decorators
Sandblasting
Imperial Bldg. 215 Morris St. (27701) P.O. Box 1926 (27702) Phone 688-2338

N MANGUM ST—Contd
906 Hartman Doris M Mrs
Heigh Fred T 688-0330
908 Apartments
A No Return
B Owens Eldridge O 688-8819
C★Williams Brena
D★Keith John
E★Jackson Donald
F★Windley Harold
910 Apartments
1★Hoff Christopher
2★Mc Avoy Shaun 688-4041
3★Laney Mike 682-4403
4★Wilson Eliz R 688-4224
911 Owen Virginia W Mrs ◎ 682-4790
912 Vacant
914 Jannetta Pete ◎ 682-4677
915★Ford David M ◎
918 Byrd Frank L ◎ 682-8434
922 Professional Answering Service 688-4665
Physicians & Surgeons Exchange answering serv 682-6715
Dickerson Grady H ◎ 682-8393
923 Dowdy Beatrice T Mrs 682-7046
Bowen Margt Mrs 682-4612
TRINITY AV INTERSECTS
1004 Grace Baptist Church 688-6765
Grace Baptist Church Day School nursery 682-0671
Dial-A-Devotion 688-1422
1007a★Skannel S
1007b Phipps Jennie Mrs
1007c★Spillman L B
1011 Vacant
SEEMAN INTERSECTS
1101 Troy House
1102a Perry Hollice C Mrs ◎ 688-4765
1102b Capps Kathleen T Mrs 682-2358
1104 Anderson Henry B Rev 688-2608
1108 Waller Lucy T ◎ 688-3148
1111 Rice House 682-9990
1112 Fowler Wallace E ◎ 682-4889
Harton Glennie J Mrs 682-4877
LYNCH INTERSECTS
1201 Roberson Dorothy S Mrs ◎ 682-9037
1202 Barry Nell G Mrs ◎ 688-3718
1203 No Return
1204★Ariail W C III 688-1704
1205★Downs Steven 688-1611
1206 Elliott Paul L ◎ 688-3623
1207★Carlton John 682-0722
1208 Freeman Verlie H Mrs 688-3781
1210 Stadiem Jacob I ◎ 682-6005
1211 Couch Edw H 688-0132
1212 Evans Sallie A Mrs ◎ 688-3674
1213 Lamb Danl F ◎
1214 Vacant

36

N&W (UNDERPASS)
1301 Vacant
1303 Ligon Henry M ◎ 682-6541
1304★Olson Donnie M
1306 Flecher John 688-0634
1307★Gerard F Tempest ◎ 682-1676
1308 Wingate R Albert
MARKHAM AV INTERSECTS
1405 Markham Blackwell phys ◎ 682-3711
1408★Hurwit Jeff 682-0187
1410 Morris Maggie A ◎ 682-3962
1411 Gunter June U ◎ 688-3457
1412 Tyndall Mathew O Jr ◎ 682-0012
1413 Clow Harvey K ◎ 682-3519
1415 Watkins Agnes C Mrs ◎ 688-3274
1416 Jason Casey ◎ 688-2931
1417 Sherman John B ◎ 682-3176
1420 Owen Geo D Jr ◎
1421 Monsman Gerald C ◎ 682-6217
1430 Tanford Charles ◎ 688-8912
KNOX INTERSECTS

2

MANGUM ST S —FROM MAIN SOUTHWEST TO HILLSIDE AV (BASE LINE DIVIDING EAST AND WEST STREETS)

ZIP CODE 27701
105 Kane Geo W Inc contractors 682-6115
107 King's Watch Shop
MORGAN ST INTERSECTS

4

PEABODY INTERSECTS
PROCTOR ST BEGINS
COBB INTERSECTS
BOTTOM LA BEGINS
LAKEWOOD AV BEGINS
(WALK BET LAKEWOOD AV & HILLSIDE AV)
HILLSIDE AV INTERSECTS

5

MANNING PL —FROM 200 RONEY ST WEST

ZIP CODE 27701
409 Walter's Men's Hair Styling 688-6452

50

MANOR CT (PARKWOOD)—FROM REVERE RD EAST 1 SOUTH OF HAMPTON RD

ZIP CODE 27713
1 Marks Betty J
2 No Return
3 Freer David 544-1157
4 Wynne Jacquelyn
5 Hamrick Tommy 544-7587
6 Farmer Dennis J 544-7510
7 Harding Elsie L
8 Carroll Dorothy M 544-3418
9 Barus Lillie
10 Hill Cindy 544-7171
11 Mc Allister Gary D 544-2425
12 Tymkin Michl A 544-7171
13 Sloan Carol S
14 Broome David E Jr 544-2449
15 Mooney Jandy L 544-3454
16 Castle Everett P 544-1382
17 Lancaster Eric
18 Clarke Ronald
19 Smith Rebecca
20 No Return
21 Walls Cheryl 544-3910
22 Spaulding Judson W 544-3013
23 Gardner Randy C
24 Mc Cullouch Randy
25 Davis Robt
26 Roberts Wm
27 No Return
28 Handfinger David L 544-3109
29 Tantermahis Kostas
30 Green Douglas 544-3853
31 Sauer Danny 544-7318
32 Edwards Donna 544-3485
33 Teasley Linda
34 Williams Charles H 544-7019
35 Knelson John H Dr
36 Ellis Carol E Mrs
37 Wittgenstein Eva Mrs 544-1946
38 Cressman Fred
39 Barnes Nellie
40 Fletcher Arnold
41 No Return
42 Hawley David
43 Riddle Peggy 544-1680
44 Dyal Sarah Mrs 544-1920
45 Stockton Julia 544-7336
46 Quinlivan Timothy 544-3410

42

MANSFIELD AV —FROM 500 JUNCTION RD EAST 1 NORTH OF ROSS RD

ZIP CODE 27703
NUMBERS IRREGULAR
2608 Dean Wm T ◎
2611 Stephenson Richd L ◎ 596-7850
2612★Ragen Margt S Mrs ◎ 596-6895
2616 Liles Hazel P Mrs ◎ 596-7321
2618 Perry John E ◎ 596-5276
2619 Carden Nello ◎ 596-5757
2621 Smith Geo W Jr 688-0300
2622 Newburn Mary G Mrs ◎ 596-7203
2702 Smith Geo W ◎ 596-3789
2705 Smith Chapel Baptist Church 596-1779
2708 Jones Don R ◎ 596-8779
2727 Chisenhall Eula Mrs ◎ 596-6357
2732 Smith Howard F ◎ 596-6144
2733 Westbrook Morris W 596-5477
2734 Snipes Jimmy C ◎ 596-4270
2737 Mathis Winford N ◎ 596-1076
2739 Gooch Euna R Mrs ◎ 596-2726
2744 Westbrook Sally W Mrs ◎
2745★Smith Clyde
2746 Fields Dennis A ◎ 596-5102
2811 Carter Andrew J ◎ 596-8639
2814 Couch Ernest W Jr ◎ 596-6307
2904 Moore Annie H Mrs ◎ 596-8869

71

MANSON PL —FROM 3101 WEDGEDALE DR SOUTHWEST

ZIP CODE 27703
1 Bass Willie M 596-6818
2 Bethea Harold R
6 Mercer Thos Q 596-9247
7 Borland James H
10 Alston Alonza 596-3682
11 Casterlow Ernest T 596-2952
12 Champion Richd 596-3576
14 Worley Earl 596-8571
15 Everett Walter
16 Atwater Anne G Mrs 596-9233
17 Reaks Kenneth

32

MANTEO ST —FROM 919 JUNIPER ST NORTH (AND ½ BLK SOUTH) 1 WEST OF ALSTON AV

ZIP CODE 27701
1301 Keith Leroy ◎ 688-4538
1302a Vacant
1303 Vacant
1304a★Townsnd Nathl
1304b Bratcher Archie
1305 Bass Charles C
1306★Tilley Johnny 682-2241
1307 Prince Rosa B ◎ 688-4744
1308★Charles N E 688-6606
1309 Jones Rachel H Mrs ◎ 688-4501
1310 Bell Irene K Mrs ◎ 688-4461
1311 Johnson Willie L ◎ 688-4196
★Johnson Christine ◎ 688-4196

"THE STORE COMMITTED TO SERVICE TO GOD"
THE CROSSROAD EVANGELISTIC BOOK STORE
ART HOLMES MGR. — HOURS MON.-SAT. 10 A.M. — 6:30 P.M.
2604½ Hillsborough Rd. (27705) Tel. (919) 286-7813 Durham, N.C.

JAMES L. BLAND Manager
COMMERCIAL EQUIPMENT INC. OF DURHAM
AUTHORIZED REMINGTON-RAND AGENT
Sales and Service
1208 DUKE UNIVERSITY RD. (27707) 489-2322

SUGGS PLUMBING & HEATING INC.
PLUMBING AND HEATING CONTRACTORS ALSO
WATER PUMPS — AIR COMPRESSORS — BACKHOE TRACTORS — SERVICE
2122 SOVERIGN ST., P.O. BOX 2774 (27705) PHONE 286-1221

T. E. Allen & Sons Insurance Agency Inc.

PROFESSIONAL INSURANCE AGENTS PIA

Dividend Paying Automobile and Home Owners Insurance

Personalized Service

705 NORTH CAROLINA NATIONAL BANK BLDG. 123 W. MAIN ST (27701)

Phone 688-2319

JOHN'S FLOWER SHOPPE

FLOWERS FOR EVERY OCCASION — JOHN PERRY, JR., Proprietor

FLORAFAX — WORLD WIDE FLORAL SERVICE

3550 N. Roxboro Rd. (27704) Tel. 471-1847

MANTEO ST—Contd
1312 Manning Robt B ◎ 682-4067
1314 Betha Annie Mrs 682-0839
ELMO BEGINS
GRANBY ENDS

N&W (NO CROSSING)
1401a★Bates Sara H 682-2015
1401b Tilley Emmett 688-4592
1402★William Ruby
1403 Jones Airs L ◎ 688-4130
1404a Smith Orzen Mrs 682-9565
1404b Martin Myrna Louise 682-1380
1405 Smith Gladys 688-0571
1406a Crawford Alice Mrs
1406b★Johnson Barbara
1407a★Morris Alvin
1407b★Pirce Louise
1408a Taylor Harold
1408b★Simms Lillie K
DREW INTERSECTS

30

MAPLE ST N —FROM 1900 E MAIN NORTH

ZIP CODE 27703
102 Gurganius Harold O roof & gutter reprmn ◎ 596-6906
103 D & B Market gro 596-9079
107★Simmons C M 596-7482
109 Markham Ethel A ◎ 596-7162
111★Bryson E C Jr 596-1873
113★Goss Carrie L 596-5521
201 Best Reproduction (Div Of Craftique Inc) 596-8983
204★Cawley J C 596-5350
206 Davis Geo D ◎ 596-7500
208 Adams Wm E ◎ 596-7324
210a Brown Buster L ◎ 596-1205
210b Deans Dorothy B Mrs ◎ 596-3407
211 Lee Eva L ◎ 596-1736
212 Jefferson James F ◎ 596-7112
Virginia's Beauty Shop 596-7112
213 Poole Polie G ◎ 596-6932
214 Gibson Ann T Mrs ◎
215 Stewart Vivian Mrs ◎ 596-6637
216 Williams Robt A Jr ◎ 596-8016
217 Carden James C ◎ 596-8482
219 Carden Delsie M Mrs 596-6052
219½ West Mamie P Mrs 596-5614
302 Beaver Eliz T Mrs ◎ 596-6813
304 Harmon C C ◎ 596-6951
305 Proctor James 596-6124
306 Champion Clyde B ◎ 596-7577
307★Daniels Claude ◎ 596-1045
308★Jones Calvin ◎
309 Smith John W ◎ 596-3897
311 Ennis Joe 596-4747
311½ Harrison Georgia H Mrs 596-3457
312a★Mc Ghee George T 596-3235
312b Jones Calvin 596-0156
313 Parker Ozie K Mrs ◎ 596-5371
315 Carpenter Collie C Rev 596-3653
TAYLOR INTERSECTS
405 Wilkerson Joseph W ◎ 688-7913
407 Ragan Lester B ◎ 688-7961
409 Vacant
411★Jones Sandra ◎ 688-0156
413★Cates Saml 682-7655
413½ Bowlings Travis 682-5027
SOUTHGATE INTERSECTS
501★Arrington Eugene R 682-8368
502★Gibson Marjorie 682-5020
503 Neal John L ◎ 682-4727
504 Walker Wm P ◎ 682-9034
504½ Vacant
505★Harward Bobby J 688-5953
506 Belle Jerman S ◎ 682-6925
507 Poe Charles T ◎ 682-2801
508 Skelton Lewis C ◎ 688-2168
509 Sharpe Clara M Mrs ◎ 688-2741
34 509b★Franklin Herman 688-3651
510 Truelove Leroy R
511 Chasak Thos E ◎ 682-6535
512 Griffin Kate F Mrs ◎ 682-6922
513 Hancock Bob G ◎ 688-8305
514 Holsomback Geo W ◎ 682-6803
515★Baker Randy ◎ 682-8657
★Jones Shelton M 688-8709
516 Lamm Percy ◎ 688-5829
603 Poole's Rest Home 688-2282
Poole Andrew D ◎ 688-2282
604 Vacant
605★Price Larry C
606★Leslie John
607★Ware Peggy 682-7152
608★Carden Jerry ◎ 688-1421
609 Bullock Norman B ◎ 682-6924
610★Nash Marsha 688-7530
610½ Dunn Saml W 682-4818
LIBERTY INTERSECTS

26

MAPLE ST S —FROM 1901 E MAIN SOUTH 2 EAST OF PLUM

ZIP CODE 27703
100 Nelson Howard
101★Stephens Ty ◎ 596-4731
103 Vacant
103½ Tolley Bessie 596-8061
105 Browning Eliz 596-7700
107 Sears Pearl C Mrs ◎ 596-6155
108 Pickett Cecil S ◎ 596-6217
★Bailey Bessie S
109★Mc Corkle Grace 596-4581
109½ Sandoval James E 596-1847
110 Veasey Bertha D ◎ 596-5293
112 Wicker Gaston R ◎ 596-3841
HART BEGINS
200 Aiken Rex H ◎ 596-7400
201 Martin Hugh E ◎ 596-6061
202★Williamson Orleans 596-4679
204 No Return
204½★Thompson Karen 596-7381
205 Phelps Roy H ◎ 596-3167
206 Wheeler Ina C Mrs ◎ 596-5792
207 Perry Emily P Mrs ◎ 596-6831
ASHE BEGINS
ANGIER AV INTERSECTS

11

MAPLEWOOD AV —FROM 1100 BURCH AV SOUTH 3 WEST OF GATTIS

ZIP CODE 27701
601a Gentry P H
601b Reddick Sybil A
603a Jefferies John 489-5571
603b Humes Betty Mrs
605a Armstrong Gwendolyn L
605b Terry Gerald
607a Watson Norman
607b Morrisette Ronald W 489-6217
CHAPEL HILL INTERSECTS
EXUM ENDS
DUKE UNIVERSITY DR INTERSECTS

13

BELFORD ST INTERSECTS
MOREHEAD AV INTERSECTS
804★Daniels Grace
805★Holeman Sylvia
DAVIS ST INTERSECTS
806 Williams Annie S Mrs 489-8389
807 Vacant
808a Mc Cleland Shelia
808b★Robertson John
809 Vacant
810 Vacant
810½ Vacant
811★Hughes Ray
812 Vacant
813 Vacant
814 Bailey Matthew
814b Satterfield Alice
815 Lorber Torrence
817 Vacant
819 Vacant
821 Goodin Rebecca L Mrs ◎ 489-8000
823★Webb Earl
Vacant
827a Jacobs Mary S Mrs 489-0527
827b★Mc Callum Celestine 489-0168
JACKSON ST INTERSECTS

38

MAPLEWOOD DR (BRAGTOWN) FROM 2801 DEARBORN DR WEST IN A SEMI-CIR

ZIP CODE 27704
DAVIS BEGINS
SCOTT INTERSECTS
MOREHEAD AV INTERSECTS
1306 Pettiford Otis H ◎ 477-5684
1309 Wood Esther P Mrs ◎ 477-1474
1310 Whitted James ◎ 477-7663
1310½ Whitted Beauty Shop 477-7663
1312 Burries Robt F ◎ 477-7810
1316★Lyons Carol ◎ 477-6216
1319 Johnson Zella M Mrs ◎ 477-2884
1320 Mangum Wm E
1323 Reddish Tom ◎
1324 Richardson Herbert J ◎ 477-7268
1330 Chavis Lucille C Mrs ◎ 477-7059
1333 Vacant
1337 Lyon Paul Y ◎ 477-5526
1340 Walker Robt L Rev ◎ 477-7545
1342 Page Jane E ◎ 477-5826
1345 Reddish Charles W ◎ 477-7437
1346 Campbell Lavetia P Mrs ◎
1351 Glenn Andrew B ◎ 477-7660
DEARBORN DR INTERSECTS
1408 Cozart Margt W Mrs ◎ 477-5927
1412 Johnson Aaron M ◎ 477-5673
1413 Green Mary W Mrs ◎ 477-8886
1416 Murray Eugenia L Mrs ◎ 477-5971
1420 Walker Arth W ◎ 477-5589
1422 Cash Lillie L Mrs ◎
1425 Hicks Donnell ◎ 477-7282
1426 Massey Wm O Jr ◎
1427 Holman Darnell ◎
1428 Parker Arth H Rev ◎ 477-7554
1430 Van Hook Roberta Mrs ◎ 477-7775
1432 Hart Alice B Mrs ◎ 477-8494
1433 Hawley Earlie D ◎ 477-8283
1435 Hawley Archie ◎ 477-3024
1438 Moore Mary D
1446 Brown Jerome S Rev ◎ 477-7583
1450 Brown Goldie S ◎
1454 Jones Essie ◎
1456 Jones J C ◎ 471-1088
1459 Moore Wallace H ◎ 477-2505
1461 Timberlake Harold L ◎ 477-7490
1462 Daye Gladys ◎ 477-7790
1465 Taylor Walter S ◎
1466 Barber Fred T ◎ 477-7879

QUALITY JANITOR SERVICES

GEROME McDOWELL

682-6337

RUG SHAMPOO
INSURED CONTRACT CLEANING

Durham, N.C. 27703

P.O. Box 11431

BUILDINGS — OFFICES
WINDOWS — FLOORS

204½ N. Mangum St.

Gulf SOLAR HEAT

M. M. FOWLER INC.

Gasoline Fuel Oil

600 Gulf St. P.O. Box 1090 27702

Gulf Gasoline

Phone 596-824

CAROLINA CARPETS & INTERIORS, INC.
• Carpeting, Linoleum Flooring, Custom Draperies and Wallcovering
• Carpeting (24 Hour Installation) Large Selection of Rolls and Remnants
• Lowest Price Guaranteed • Satisfaction Guaranteed
1920 Perry St. Durham, N.C. (27705) Phone For Home Appointments 286-0754

MAPLEWOOD DR—Contd
1470 Adams Leander ◎
1471 Austin Joe L ◎
1472 Hicks Battle O ◎ 477-5554
1473 Vacant
1475 Jones Thos C ◎ 477-7696
1477★Rogers Otis ◎
1478 Parker Maggie L Mrs ◎ 477-7145

53

MARGARET AV —FROM 2615 KIRK RD NORTH 1 EAST OF GUESS RD

ZIP CODE 27705
2406 Nichols Octavia J Mrs 477-8392
2408 Walker Howard B 471-1994
2409★Bagwell Curt 471-3629
2411 Bagwell John R Jr bldg contr ◎ 477-0033
2416 Rush Helen O Mrs ◎
2417 Gooch James Plumbing Co 477-3394
Petite Beauty Shop 477-3808
Gooch Jas A ◎ 477-3394
2418 Ladd Robt E Jr ◎ 477-2840
2420 Wallace James M ◎ 477-5411

45

MARION AV —FROM SEVIER ST WEST 1 NORTH OF WOODBURN RD

ZIP CODE 27705
1624 Kulski Wladyslaw W ◎ 489-9630
1627 Nathans Sidney H ◎ 489-9495
1628 Billings Wm D ◎ 489-2626
1631 Brown Earl I II ◎ 489-0706
1635 Vincent Patk R ◎ 489-9666
1636 Battle Joseph ◎ 489-8049
1639★Burton Richd M
1640★Alexander Alex 489-5393
1646 Hellmers Henry ◎ 489-3222
SEVIER INTERSECTS

3

MARKET ST N —FROM 300 W MAIN NORTH TO E CHAPEL HILL

ZIP CODE 27701
104 Trust Building side ent
105 Guaranty State Bank (sidewalk window)
107 Guaranty State Bank Building
FLOORS
2d Fl Community Planning Services 682-2562
2d Fl United Fund Of Durham 688-2316
2d Fl Durham Day Care Council
3d Fl Child Advocacy Commission 682-1129
3d Fl Mitchell Wm H acct 688-7818
305 Mc Kee Geo R & Associates ins 682-3770
305 Investors Consolidated Insurance Co 688-3406
Dilts Charles R & Associates ins 688-8913
308 Southwestern Life Insurance Co 682-2248
309 Chesson Richd T real est 682-3563
109 Durham Merchants Assn Inc 682-2143
Durham Merchants Association Credit Bur Of Durham 682-0471
PARRISH ENDS
115 Durham Herald Co Inc publs 682-8181
Durham Morning Herald The 682-8181
Durham Sun The 682-8181
Herald & Sun Papers The 682-8181
CHAPEL HILL INTERSECTS

36

MARKHAM AV E —FROM 1400 N MANGUM EAST 2 SOUTH OF CAMDEN

ZIP CODE 27701
101 Markham Avenue Apartments
1★Parris Wm
2 Schweig Sidonia Mrs 682-8482
3★Miller Barry
4★Watkins Anita
102 Mc Clain Betty Mrs ◎ 688-5038
102½ Treggs Donald J
103a★Cowen Melinda A
103b Lorbacher S A
103c Greer Lina
106 Young Alice V Mrs ◎ 688-1214
Sigmon Allen R
107 Hester Janie A ◎ 688-1769
108★Miller Mary V 688-5334
110 Carroll Apartments 383-7057
1★Moore Paul
2★Bragg Jerry
3★Hogan Frank
4 Vacant
5★Morris Donald
6★Orr Ray
ROXBORO RD INTERSECTS
202 Hurley Max M ◎ 682-7811
204 Credle Engineering Co civ eng 682-2006
Markham Dennis 682-4650
★Leech Robt G
★Boyd Sandra L
208 Smith Claire L Mrs ◎ 688-7622
212★Pin Paul
213 Pearce Roy A ◎ 688-3225
214 Whitaker Dierdrea G Mrs ◎ 682-0234
215 Markham Annie P Mrs ◎ 682-3425
216 Smith Lester A ◎ 682-4112
217 Podger Kenneth A ◎ 682-2880
218 Vacant
220 Wendell Ernest J ◎ 688-6693
222★Bungin Wm G III
VISTA BEGINS
310★Sharpe John L III ◎ 682-4875
311★Kingston Jeniffer
HOLLYWOOD INTERSECTS
403 Barker Iola H Mrs ◎ 682-6824
404★Costello Jos M ◎ 688-7551
405 Hart B Thos ◎ 682-4702
406 Christian Richd L ◎ 682-3729
SHAWNEE INTERSECTS
500 Kale W A ◎ 682-8946
502 Veasey Foye R ◎ 682-2651
504 Bailey James W Jr 688-6994
505 Edens Allen D ◎ 688-3713
507 Covington Wm T Jr ◎ 682-4427
513 Triangle Building Maintenance Inc jan serv 688-1111
Kramer Henry M Jr ◎ 688-1111
PEACE ENDS
600★Tatum P ◎
601 Wagoner Denny E ◎ 682-1911
602 Burt Milton S ◎ 688-1115
604 Brinegar Sarah C Mrs ◎ 682-4170
606 Vacant
609 Hayes Ethel S Mrs ◎ 682-4314
611 Teeple Alma L ◎ 682-1775
GREENLEAF ENDS
612 Ross Leslie W ◎ 682-4177
614★Cashwell H Ethel Mrs ◎ 682-8661
(NOT OPEN)
JENNIFER INTERSECTS
AVONDALE DR INTERSECTS
706 Gwaltney Oil & Gas Co Inc 688-1373
709 Sprague Construction Co Inc genl contrs 682-3823
725 General Telephone Co Of The Southeast 688-9321
739 Allied Of Durham Aluminum
746 Goodwill Industries 688-1605
750 Southchem Inc 688-8046

43

MARKHAM AV W —FROM 1400 W MANGUM WEST

ZIP CODE 27701
100 Chance Vester J ◎ 688-3155
108★Goldburg Harry ◎ 682-5326
111 Scott Wm T ◎ 688-4212
112 Ornoff Rebecca S Mrs ◎ 688-6485
113 Chewning Charles H ◎ 682-4676
ACADIA INTERSECTS
200 Pendergrass Elsie W Mrs ◎ 682-3702
201 Corngut Irwin 682-1710
203 Rosenzweig Efraim M Rev ◎ 682-7577
205 Mc Caughin Mamie H Mrs ◎ 688-7754
206★Spanel Michl 682-7334
207 Hunt Wm M ◎ 682-1855
209★Tuck W L 682-4703
210 O'Brient Lex E ◎ 682-3393
211 Hunt Norman M ◎ 682-6928
212★Swartz Henry G 688-4523
213★Tucker J W Mrs 682-3219
213½★Shambley R W 682-9058
214 No Return
215 Ross Mary B Mrs 682-4580
216 Gloss Louise W Mrs
218 Pickett Margt B Mrs ◎ 682-0785
GLENDALE AV INTERSECTS
300 Wilson Henry H III 682-7853
301 Bramer Betty C 688-0170
303 Ross Flora S 688-6905
305 Allen
305b★Mead Wm H
306 Latta Luther C ◎ 682-2448
307 Bass Needham 688-8739
307b Clark Rosaleen 688-7533
308 Fischer Mark S 682-1487
310 Laws John R 688-8930
311 O'Shea Vincent W ◎ 688-6278
EDGEVALE RD INTERSECTS
400 Mims Polly A Mrs 688-4074
401 Pepper D Victor 688-0698
Poteat Ralph C ◎ 682-2766
402 Bunn Frank ◎ 682-2440
403 No Return
404 Ritch Rockney L 682-1886
404½★Lawyone Edw M
405★White Reade
406★Huffman Fred L 688-5980
406½★Smith Oscar W 688-5729
407 Strickler Paul J 682-1269
409 Daniel Eva H Mrs 682-1547
410 Sethness Sally E 688-4113
410½★Dennos John G
411 Mullins Adele S 688-5842
412 Strickland Ralph B ◎ 682-6627
413 Roberts Ethel W Mrs 688-4601
414 Williams Felcia H Mrs ◎ 682-2447
★Hayslip Skip
415★Milesi Paul
416★Pratt Vernon G 682-2218
417★Packard Michl J 688-0656
418 Tippett Brad 688-8640
420 Jackson Ronald F ◎ 682-1671
442 De Rossette Terry
444 Walker Clayton M 682-3497
WASHINGTON INTERSECTS
600★Francis Ann ◎
601 Markham Avenue Baptist Church
603★Williams Debra
Mc Mannen Geo T Jr 682-0211

MAKERS OF FINE FURNITURE FOR THE ENTIRE HOME
1612 E. Geer St. (27704)
Y and J Furniture Co.
REFINISHING REPRODUCTIONS
Phone 682-6131

REALTOR®
Jim Warren Real Estate
"A House-Sold Word"
489-7461
1809 Chapel Hill Rd. Durham, N.C. (27707)
REALTOR MLS

GWALTNEY OIL & GAS COMPANY, INC.
Mobil
(Since 1938)
706 E. Markham Ave. (27701)
Dial 688-1373 Day or Night

GLENN A. DARST REALTY INC.

Complete Brokerage Service

Residential
Commercial

3666 Guess Rd. (27705)

Tel. (919) 471-1573

ALDRIDGE RETAIL POWER MOWER INC.
POWER MOWERS — CHAIN SAWS — GARDEN TRACTORS
PARTS and SUPPLIES • SALES and SERVICE
WHOLESALE — MID-ATLANTIC STIHL
2694 CHAPEL HILL BLVD., P.O. BOX 8823 (27707)
5017 NEAL RD (27705)
DIAL 489-3329
TEL. 383-7411

W MARKHAM AV—Contd
604 Apartments
1★Barnes Niquee H
2★Howard Curtis
3★Brown H
4★Ferrell Mac C
606 No Return
607 No Return
608★Brown Henry
609 Taylor Yvonne
Brinkley
Gilliam
610 Pantano Paul J
Sjogren
Willstatter
611 Gentry Allene W Mrs 688-0528
612★Kommel Paul
612½★Clark Charlotte D
613★Currie Benson ◎
614a Alford Paul 688-4524
614b Chambers Anne 688-8666
615 Stein Henrietta W Mrs ◎ 682-8510
616 No Return
617 Simpson Mamie ◎ 688-7747
618★Lee Soo Jin
619 Farmer Florence L Mrs ◎ 682-6054
620 Winston Willie H Mrs ◎ 682-6582
621 Henry Mary C Mrs ◎ 682-3753
622★Wartenberg Thos E
624 Bobbitt Frank J ◎ 682-7239
RAND INTERSECTS
703 Davis Julia C Mrs ◎ 682-7211
705★Custer John R
★Jordan Johnnie E
707 Jones Lucille C 682-4163
804 Duncan Clark 688-1816
Glasson Joel C
806 Lenier Mark 688-9200
807 Lunsford James W
Corbett Christine C Mrs 688-0632
808a★Reynolds Deborah 682-7933
808b Margolis Rodney
809★Aiken Tim
Cepelak Larry J
810★Hashagen Fredricka A 682-8905
811 Litle Jas A 682-6587
Ussery Norman
812 Jones Cath S Mrs ◎ 688-9288
813a Westbrook Janie A 682-8500
813b★Phipps David 682-2007
Schwarz
814 Mansfield Horace S 682-8528
815a Lasome Terry J
815b★Bell Dennis
816 Jones Walter R ◎
817★Holt Geo N 688-1712
818★Scott Cecedrick R
819★Walker Paul 688-6649
820★Kistler Kent 682-0529
821 Tilley Thos A ◎

N DUKE INTERSECTS
901 Hodges Harold S 688-6623
★Berman Gary
903★Hill David
905★Huran Sherra ◎
906 Sorrell Mary T Mrs ◎ 688-9072
908 Eyerman Wm P ◎
909 Wilson Monroe Mrs ◎ 688-3119
910 Rothenberg Jerome S ◎ 688-8966
911 Thornton Wm I Jr 688-5095
912a No Return
912b Pu Pao-Jen
913 Pruitt Sidney S ◎ 688-8592
914 Straugham Baird 682-5317
915 Long V E ◎ 688-1979
916 Cordle Thos H ◎ 688-8391
918★Soules Michl R
919 Smith Barbara Mrs
920 Best Lorraine J Mrs ◎ 688-8409
921 O'Brient Wm L ◎ 688-8802
923 Whisnant Wm P 682-1579
925 Carroll Adrian M genl constn ◎
682-6793
926 Bennett Valeria S Mrs ◎ 688-9208
930 Dyer Allen R ◎ 688-2737
GREGSON INTERSECTS
1004 Krynski Magnus J ◎ 682-6886
1006 Carpenter Marcus G ◎ 682-7181
1007 King Lillian G Mrs ◎ 682-7291
1009 Vacant
1010 Hills Fred H ◎ 682-6090
1012 Boone Bess I Mrs ◎ 682-6086
1014 Liukart Clark ◎ 682-4201
1015 Ward Calvin L ◎ 688-0220
1017 Daniel Annie W Mrs ◎ 688-8520
1019★Snow T Russell ◎
1021 Lindsay Kathleen M ◎ 688-6086
1022 Jackson Jeannie L Mrs ◎ 688-2954
1023 Medley Robt G ◎ 688-2954
1024 Keller Thos F ◎ 688-8826
1025 Lloyd Sandy R ◎ 688-0859
WATTS INTERSECTS
1100★Hayes Jane ◎

BUCHANAN BLVD INTERSECTS
1200 Yarn Douglas H
1204 Hooker Will 286-9643
★Jacob Barry M 286-7976
1206★Andrews Herbert G Jr
LANCASTER BEGINS
1308 Boone Benj F Mrs 286-3068
Clark Kenneth W 286-9311
1312 Baker Wm E Jr ◎ 286-3978
Canada Mary W 286-9550
ONSLOW BEGINS
1406 Apartments
1406a Hammond Sam 286-7479
1406b Ryan
Schaffhausen James M 286-2668
1406c Barden
Goldblatt
1406d Pelletier Joan 286-1596
1410 Serghios Barbas
1412 Ablondi Leigh M
BERKELEY BEGINS

SEDGEFIELD BEGINS
CLARENDON BEGINS
1700 Saunders Paul R 286-2746
Burnham K L 286-1673
1704 Ray James
BROAD INTERSECTS
1803 Ralph's Produce gros 286-2802
1806 Grady Nora L Mrs 286-4232
Combs Elsie L Mrs 286-0655
1807 Fuquay's Outlet used furn 286-9153
1809 Couch's Exxon Self Service Station
286-7041
1810 Couch's Kwik-Kar Wash No 2
286-7041
1811 Kwik-Kar Wash No 2 (Overflow)
8TH INTERSECTS
1900 Pattishall Garage Inc auto reprs
286-2207
1906 Carter's Seafood Market whol
286-7921
1907 Neal's Garage auto repr 286-1167
9TH INTERSECTS

MARKHAM DR —FROM CHEEK DR NORTH AND SOUTH 1 EAST OF ANGIER AV 44

ZIP CODE 27704
3518★Rigsbee A J
3520 Thomas John A 596-1276
3525 Mickle Billy G
3526★Garner J
3530★Parrish J E 596-7542

MARLOWE DR —FROM 2919 DUKE HOMESTEAD RD EAST 1 NORTH OF STREBOR ST 53

ZIP CODE 27705
2201 Jones Clarence C Jr ◎ 477-8880
2204 Rakilitis Erma S Mrs ◎ 477-8770
2205 Daw Edw A ◎ 477-8619
2206 Laws Louise B Mrs ◎ 477-3548
2208 Holt Terry L ◎ 477-4728
2214 Vacant

MARSHALL WAY —FROM 4401 BERINI DR EAST 55

ZIP CODE 27705
503 Fletcher James F Jr ◎ 383-5285
506 Funk Jerome T ◎ 383-4652
509 Goswick C Alex ◎ 383-5083
Goswick Agnes S Mrs 383-5073
510 Holdren Victor P ◎ 383-4871
514 Christiano John ◎ 383-4128
515★Ephland Charles R III ◎
518 Foster Kent B ◎ 383-1390
519 Halderman Jeffrey H
522★Adams Talbert L
523 Mc Cullers C Kenneth
526 Wiggins David W ◎ 383-5037
527 Partin Donald H ◎ 383-3607
530★Clark James H Jr
531 Gandee Keith D ◎ 383-1836
534★Thanikachalam S
535 Kirchgessner Neal E ◎ 383-1235
602★Stump Lawrence R ◎ 383-2416
605 Boster Emil ◎ 383-6279
608 Ashley C L ◎ 383-5272
611 Mock Ronald R ◎ 383-5158

MARTHA ST (DURHAM COUNTY) FROM 2402 FAYETTEVILLE EAST 18

ZIP CODE 27707
508 Peele Joseph C
509 Davis Nettie G Mrs ◎ 682-2317
510a Satterfield Annie R Mrs
510b Taylor Wm J 688-1175
511 Little Nathan 682-6531
Wilson Wm T Jr 688-8414
512 Roberson Effie L Mrs ◎ 688-1419
513a Hawkins Mary Anne 688-8904
513b★Cates Willie Mae 688-0827
514 Holmes V L
514b Dawson Carrie
515a Stewart Annie F Mrs 682-7930
515b★Armstrong Waddell 688-0377
516a Bert C M
516b Atkinson Jean H 682-2634
517 Vacant
518 Coleman Eldridge R ◎ 682-6331
519 Satterwhite Edw 688-6686
520 Benton Etoy J ◎ 682-6849
Taylor Lawrence E

Marley Investment Realty
We specialize in Residential & Commercial Real Estate, Investment Properties and Property Management.
104 CEDAR TERRACE EAST • 3325 CHAPEL HILL BLVD. • DURHAM, N.C. 27707 • PHONE (919) 493-1592

HOUSE OF 10,000 PICTURE FRAMES
• CUSTOM FRAMING • READY MADE FRAMES • GLASS • MATTING
• MOUNTING • PICTURES • PRINTS • WALL ACCESSORIES AND MIRRORS
1 Week Service – Overnight If Necessary
1106½ Broad St. Durham, N.C. (27705) Tel. (919) 286-4837
112½ W. Franklin St. Chapel Hill, N.C. Tel. 929-7582

Bernard's Formal Wear
WEDDING SPECIALISTS
Bernard's Formal Wear
Durham's Wedding Specialists
Tuxedo Rental and Sales in Stock
1151 W. Club Blvd. Durham, N.C. (27701) Across From Northgate Tel. (919) 286-3633

MARTHA ST—Contd
523 Hardison Odelle R
524 Hawkins Gladys W Mrs ◎ 688-1142
525 Glover John 682-2694
526a Vacant
526b Downey John A 682-7536
528 Walker Richd B ◎ 682-4604
530a Brown Charles V 682-5057
530b Jessup C M
531 Gunn
531½ Vacant
533 No Return
535 Thompson Teretha T 688-3553
536 Monroe Joseph M
Stephens Joe L
537 Sorrell Lonnie J ◎ 682-3170
538 Bates Joan L 682-6763
538½ Umstead Paul E
539 Harris Willard J ◎ 682-2965
★Curry Daisy M
540 Edwards Nathan 682-4235
541 Davis Raymond H ◎ 682-3468
602★Kittrell Albert 682-4222
602b Smith Alfreida S Mrs
606 Easterling Nettie G Mrs ◎
610 Brown Willie L 682-8264
612 Woods Eliz P Mrs ◎ 682-1765

38
MARTIN ST (BRAGTOWN)—FROM 3114 DEARBORN RD EAST

ZIP CODE 27704
603★Perry Jas ◎
611 Mason Rosa
613 Dean Joyce P 471-1601
615★Williams Don
617★Suitt Kever Jr
626 Phillips Body Shop reprs 477-4022
Bass Garland L ◎
630 Ellis Thos J ◎ 477-2618
CRAVEN INTERSECTS
702 Utley Joseph W ◎ 477-0941
706 Vacant
710 Jewell James W 477-8037
711 Vollers Willie B ◎ 477-7260
713 Blalock Cecil C ◎ 477-5267
714 Herndon Geo J ◎
717★Mc Caw Mack
718 Taylor Dyann R Mrs
719 Roycroft Mattie C Mrs 477-8280
720 Rigsbee Mabel Mrs ◎ 477-0238
721 Roycroft Russell D 477-7718
722 Norris Jerry M 471-2343
ARLENE BEGINS

65
MARYLAND AV —FROM 2000 W CLUB BLVD NORTH

ZIP CODE 27705
WOODROW BEGINS
301 Ferrell Ira O ◎ 286-1427
303 Honeycutt Maxie B
305 Gregory B Eleanor ◎ 286-9678
307 Jarrell Rex B ◎ 286-9677
309 Hayes Celph L
WILSON BEGINS
401 Hayes Lula M Mrs 286-9759
405 Harward Metta M Mrs ◎ 286-7068
407 Bradshaw Lloyd H ◎ 286-3804
409 Pickard Sue 286-7360
411 Blalock Ralph D 286-4815
PERSHING BEGINS
509 Nord Warren A 286-2622
511 Barton Lawton
513 Wicks Gary R 286-9790
SPRUNT INTERSECTS
1601 Bobbitt Wm M ◎ 286-1548
1604 Foster Ethel C ◎ 286-7195
1605★Gullula Jas 286-2172
1606 Ferrell J Henry ◎ 286-9641
1607 Hinnant Irene B Mrs ◎ 286-7816
1608 Rascoe Clifton L Jr ◎ 286-7126
1610 Vaughn Sally ◎
1611 Chamblee Walter B ◎ 286-2466
1612 Gaffron Mercedes E ◎ 286-2391
1613 Moore Cath B Mrs 286-9571
1614 Garrard Julia R Mrs ◎ 286-2186
SUNSET AV INTERSECTS
1700 Fowler Grover P Jr ◎
1701★Shearin Woody 286-2415
1702 Clayton Dwight D ◎ 286-3591
1703 Adcock Eunice B Mrs ◎ 286-9768
1704 Gray Marie B Mrs ◎
1705 Clayton A Floyd ◎ 286-2341
1706 Bohanon Zelma Mrs ◎ 286-1973
1709 Poe Clarence T Jr ◎ 286-2557
SUNSET AV INTERSECTS
1713 Knickerbocker Hugh E ◎ 286-9125
Inscore Bertha J Mrs 286-9125
1715 Anderson Lila H Mrs ◎ 286-4963
1800 Young Robt H Sales & Service
venetian blinds 286-2467
Young Robt H Jr ◎ 286-9226
1801 Browning Nellie E Mrs 286-4323
1802 Moore Julia A Mrs ◎
1803 Stewart Esther J Mrs ◎ 286-4749
1805 Whitaker Magaline B 286-4855
WAGONER ST ENDS
1807 Freeman Annie A Mrs ◎ 286-4131
1809 Sloath Sondra A 286-3593

44
MASON DR —FROM ½ BLK EAST OF 1426 S MIAMI BLVD NORTH

ZIP CODE 27703
402 Fisher Leroy R ◎ 596-2408
405 Riggs Geo K ◎ 596-2682
407 Vacant
410 Booth Downey J ◎ 596-2075
MIAMI BLVD INTERSECTS
1412★Jenkins Jack ◎
TYONEK DR BEGINS
1506★Payne Howard ◎
1510 Durham James M ◎ 596-2039
1514 Andrews Ernest G ◎ 596-2036
1522 Winston Charlie H ◎ 596-7003
1524 Garner
1527 Oakley Ervin D ◎
1528 Spence Mary L Mrs ◎ 596-2032
1529 Buttry Gail B Mrs ◎ 596-3751
1532 Collins Irene S Mrs ◎ 596-2497
1533 Holder Charles D ◎ 596-2736
1537 No Return ◎
1538 Rogers Elnora S ◎
1542 Davis
PEYTON DR ENDS
1600 Allen Wm J Jr ◎ 596-5067
ANGIER AV INTERSECTS
1707 Hudson Eug P ◎
1709 Oakley Larry W ◎ 596-4024
1710 Barbour Rupert E ◎ 596-3542
1711 Wilson Hurley E ◎ 596-6775
1713 Fisher Gordon T ◎ 596-5079
1714 Parnell Vernon R ◎ 596-2938
1715 Emory Archie V ◎ 596-3680
1716 Kelly Clarise G ◎ 596-3039
1717 Cates Garland L ◎ 596-6031
1718 Page Bobby W ◎
1719 Walton Arth L ◎ 596-3779
1720 Mc Mannen Hubert I ◎ 596-3722

35
1721 Higgs Cornelius R ◎ 596-2680
1722 Bailey Mary F Mrs ◎ 596-3772
1724 Summerell Billy W ◎ 596-3581
1725 Hamlett James D ◎ 596-3865

16
MASON ST —(CHANGED TO SAWYER ST)

18
MASONDALE AV —FROM ROXBORO ST EAST 1 SOUTH OF LAWSON

ZIP CODE 27707
102 Kennedy Wm J III ◎ 682-3547
104 Young Percy ◎
112 Richardson Geneva W ◎ 688-7873
114 Brewer J H ◎ 688-3207
118 Reed Day F Jr
119 Goodloe Joseph W ◎ 682-3547
121 Wray Lyda F Mrs ◎ 682-0135
122 Bennett Noah H Jr ◎ 682-3354
123 Page Robt E Rev 682-1605
124 Holmes Harold M ◎ 682-3353
125 De Jarmon Le Marquis ◎ 682-3443
126 Pearson Wm G II ◎ 682-4690
127 Peddy Jamin R ◎ 688-7554
128★Stewart John S ◎ 682-3665
129 Drake Joseph F ◎ 688-7778
131 Dooms Martha S Mrs ◎ 682-3352
PEKOE ST INTERSECTS

22
MASSEY AV —FROM 1400 FAYETTEVILLE SOUTHEAST

ZIP CODE 27701
506 Waller Cornelius J ◎ 688-1657
508 Advance Painting & Home
Improvements 682-0073
Greene Thos H ◎ 682-0073
510 Whisenton Andrew C ◎ 682-6783
512 Baker Patsy
MERRICK INTERSECTS
602 Walters Marie
603 Freeland Mable
604 Hunter Joe L ◎ 682-6073
606 Whitted Irvin W ◎ 682-9535
608 Walker Nathl E ◎ 688-1857
610 Tatum Constance M Mrs ◎ 688-6525
612 Rosser Joseph I ◎
614 Barnes Blanche Mrs 688-4028
SPAULDING ENDS
617 Jones James E ◎ 682-1954
618 Logan Alice J Mrs ◎ 682-4355
619 Dunigan Merma W Mrs ◎ 688-4858
620 Mc Dougald Letha M Mrs ◎ 688-1850
621 Harrington Eug A ◎ 682-3910
622 Harden Isabella M Mrs ◎ 688-3125
623 Cartwright Bruce 682-1373
628 Bryant James D ◎
LINCOLN INTERSECTS
710 Hamm Nola M Mrs 682-9552
711 Price Hastie B Mrs ◎ 688-1990
712 Oliver Fred
713 Vacant
714 Jones Jetson R ◎ 688-2589
715 Jackson Andrew E ◎ 682-0921
GRANT INTERSECTS
800 Herbin Shelton C ◎ 682-5395
801 Stanfield Lodena H Mrs ◎
802 Tutt Connel ◎ 688-2409
804 Mc Kellar Bessie W Mrs 688-4244
805 Bynum Leonard O ◎ 688-2153
806 Mitchell Elijah ◎ 688-1532
807 Harris W Kenneth ◎

THE ROSE AGENCY, INC.
COMPLETE OFFICE SUPPLIES AND OUTFITTERS
Office Furniture — Rubber Stamps — Corporation and Notary Seals
111 W. Parrish St. (27701) P.O. Box 1929 (27702) Phone 688-1336

TRIANGLE TRAVEL AGENCY, INC.
INTERNATIONAL WORLD-WIDE TRAVEL SERVICE
BUSINESS OR VACATION TRAVEL ARRANGEMENTS
WITH NO SERVICE CHARGE TO YOU
1018 W. Main and Morgan St. (27701) Tel. 682-5521

RESIDENTIAL LAND COMMERCIAL PROPERTY MANAGEMENT
REALTOR MLS
HUDSON
MEMBER UNITED RELOCATION SERVICE
540 Roxboro Rd., Durham, N.C. (27704) Office Tel. (919) 477-9845 Nights Tel. Ed and B. J. Hudson — 383-1900

DIVISON OF DURHAM COCA COLA BOTTLING CO
FOR SERVICE CALL:
CHAPEL HILL 942-8511
DURHAM 383-1531
3214 HILLSBOROUGH RD. P.O. BOX 2627
DURHAM, N.C. (27705)

TRIANGLE COIN CATERERS
Professional Automatic Merchandising & Food Service
Coca-Cola

London Marina Inc.

BOATS
SALES and SERVICE
Complete Line of
- BOATING
- CANVAS GOODS
- MARINE PAINT
- HARDWARE
- SANDBLASTING

BOAT HAULING
PHONE
489-9179
or
489-4097
SOUTH SQUARE MALL
4125 DURHAM-CHAPEL HILL BLVD.
(27707)

Oscar Miller Contractor, Inc.
ASPHALT PAVING—High Quality Work at Lower Prices
P.O. Box 30097, Raleigh, N.C. (27612) Tel. 787-2442
Durham Tel. 688-3339

MASSEY AV—Contd
808 Richardson Janna W Mrs ◎ 688-7277
809 Leak's Beauty Shop
Leak Odell ◎ 688-1867
810 Midgett Herman T ◎ 688-1758
811 Mc Laughlin Ella W Mrs ◎ 688-7166
COLFAX INTERSECTS
901 Houser Daisey F Mrs 682-1647
902a Peeler Mona Mrs
902b Burgess Hubert
903 Whitmore Jake 688-5515
904 Dillahunt Susie M Mrs 688-3272
Felder Felix 688-2435
905 Mc Allister Minnie M Mrs ◎ 688-6212
906 Streeter Lucille
907 Ervin Alonzo ◎ 688-6194
908 Davis Eug 688-7652
909 Lyons Flora L Mrs
910 Mayers Cleveland 688-6032
911a Goss Luther
911b Gerald Desmond D 682-3454
912 Langley Joseph ◎ 682-1353
913 No Return
913a Lewis Marie J
913b Burnette Benj 688-0994
ALSTON AV INTERSECTS

15

MATTHEWS ST —FROM 315 BLACKWELL SOUTHWEST 1 WEST OF SOUTH

ZIP CODE 27701
COBB INTERSECTS
JOHNSON INTERSECTS
BAXTER INTERSECTS

47

MAUDE AV —FROM CHAPEL HILL RD EAST 1 SOUTH OF CURRIN

ZIP CODE 27707

11

MAXWELL AV —FROM 200 S BUCHANAN BLVD

ZIP CODE 27701
909 Thaxton Marvin E 688-7447
913 Rogers James W ◎ 688-7046
917 Atwater Thos
Smith Connie R Mrs 682-0682
919 Fields Rheta M
923 City Schools mtce shop 688-1949
927 Lunsford Michael G
GATTIS BEGINS
1003 Daye Leroy ◎ 682-6525
SUMTER ST ENDS

44

MAY RD —FROM 1101 ELLIS RD EAST 1 SOUTH OF GLOVER RD

ZIP CODE 27703
101 Gunter's Concrete Products Inc
596-5532
706 Hunter Jas E 596-3780

44

MAY ST —FROM MERIDIAN ST EAST 2 NORTH OF NEW RALEIGH RD

ZIP CODE 27703
706 Hunter Louise T ◎ 596-3780

50

MAYBANK CT —FROM NEWHALL RD WEST 1 NORTH OF FOXCROFT LA

ZIP CODE 27713
101 Talley Fred A ◎ 544-2682
102 Dickinson John C 544-2476
103★Michelsn Bruce
105 Matheson Glen S ◎ 544-2617
106 Easley Wm D Jr ◎ 544-3081
108 Ballard Lewis F ◎ 544-1200

60

MAYFAIR ST —FROM GARRET RD NORTH

ZIP CODE 27707
3518 Royal Oaks Apartments
02★Bibby Bickie
G04 Vacant
G06 Stahl J
G08★Wihelmson Bruce 489-8295
101★Love Rodney 489-7561
102★Boerner David F 493-2270
103★Zambrana Efrain Jr 489-4996
104★Cannon Marjory A 489-8298
105★Retterath Earl
106 No Return
107★Hardy Mildred 489-9515
108★O'Shanick Gregory A 493-1773
201★Slate Richd K 493-1126
202★Liles Ervin 489-0911
203 Chapman Joyce C 489-4770
204★Hurst Jeffrey 489-1558
205★Sanford Calvin
206★Wilson Calvin 489-4858
207 Mc Nabb Louis J 489-4379
208★Luther Pam
3520 Apartments
G02★Hayadavoudi K 489-1876
G04★Muirhead Wm
G06★Nicholson J 493-2652
G08★Lassiter Ed 489-2518
101★Wheeler Jack
102★Yowell Robt 493-2331
103★Farmer Deborah I 493-6387
104★Sherwin Jon 489-8242
105★Zitlin Mark R 489-6727
106★Tyler John 493-2623
107 Vacant
108 Simmons J
201★Magness Linda 489-1455
202 Armstrong Brenda E 489-6728
203 Losquadro C G
204★Dmitruck Victor 489-8231
205 Nakarai Charles F T 489-4497
206★Greenbaum Chas 489-0389
207★Baur Bruce 489-6938
208★Washington Dorothy T Mrs
3523 Apartments
G02★Boykin John 489-8751
G04★Huffman B 489-7662
G06★Gamble Donna L 489-2858
G08★Herget L 489-3527
101★Bagdett B 493-1808
102 Bumpass A J 489-0241
103 Lamb Marilyn C
104 Vacant
105★Medina Miguel A 489-0004
106 Pittman Sandra 489-6315
107★Patterson Hannah 493-1654
108 Williams Hazel
201★Shub Mitchel 489-0545
202★Martin Carleen M 489-2838
203★Wilson Fran
204 Douglas G L
205★Dini Ali 489-1043
206★Berlin Jack 489-8057
207★Carr Robt W Jr 489-0027
208★Reed Sam 487-7662
3525 Apartments
G02★Johnson Wm 493-2277
G04★Michalak V
G06★Simmons G H 489-0372
G08★Bibby Wm
101★Blake Jerry L 489-6424
102★Zwick Mort 489-6436
103 Graham J A 489-1845
104★Jervis J W 493-2628
105★Patterson M
106★Dutcher M 489-1094
107★Okiye G
108★Max Richd 489-3887
201 Walker Price Jr 493-1381
202★Harris Stuart 489-4488
203★Pike M C 489-7882
204★Shepard R
205★Galloway Karen B 489-3067
206★Calleson P
207 Rocker A A 489-1397
208★Harrison L B 493-2110
3536 Apartments
G02★Ziesat Harold A 489-8472
G04★Tayloe Ellen 489-0657
G06★Morris H
G08 Vacant
101 Quesenberry Fred T 489-7789
102★Thurrell Patricia 493-1106
103★Sutton G
104★Perry Dot
105★Mc Donald A E 493-1333
106★Masciulli T 489-6302
107 Maint
108★Papenfuss Kathryn A 493-1554
201★Kreselman Richd 489-6983
202 Vacant
203★Proffitt G 489-8856
204★Candler Dorothy 489-7184
205★Mack Jancie
206 Gellman Burdon A 489-4717
207 Grubbs Karl 489-7126
208 Detorres Carlos M 489-7126
3545 Apartments
G02 Tate Kenneth 489-0574
G04 Burton Mc K
G06★Michalopoulos Geo 489-3709
G08★Croft Tom 489-1702
101★Brown B
102 Foley H L 489-8867
103★Rockwell Diana 493-2800
104★Kirkpatrick Robt B 489-3480
105★Jones Earl
106★Garrett Wilbert 489-4554
107★Paladino Marilyn S 489-8707
108★Dunn Brian 489-8592
201★Kniesel Wm 489-9788
202★Estevez Enrique G 489-6884
203★Stone Richd J 489-4419
204 Wood Robt G 493-1664
205★Jones David W 489-0498
206★Medoff Jeffrey P 489-5274
207★Rouse W C 493-1053
208★Tullos P
3547 Apartments
G02★Ingram T
G04★Burnette I
G06★Goceen John 489-0029
G08 Vacant
101★Cain S
102★Durham Charles E 489-0103
103★Greame Mary J 493-1063
104★Ripley Godfrey D 489-8862
105★Rivera Faye S 489-1173
106 Vacant

CAROLINA PROPERTIES
RESIDENTIAL — COMMERCIAL — INDUSTRIAL
WESLEY EGAN — Realtor
929-1886
1303 Mason Farm Rd. P.O. Box 1228 Chapel Hill, N.C. (27514)

PRITCHARD PAINT & GLASS CO
Glass, Mirrors, Windows, Plastics, Shower Doors, Paints and Sundries
AUTO GLASS REPLACEMENTS OUR SPECIALTY
3172 Hillsborough Rd., P.O. Box 2897 (27705) Tel. 383-1581

MAYFAIR ST—Contd
107★Cheek G
108 Mueller Wm G 489-0496
201★Ellerbee V
202★Wiggins Clifton 489-0391
203 Ross Arth J 489-8034
204 Mc Millan R O
205★Gilbert D
206★Knight James 489-9265
Maint
208 Ellington John L 489-0025
3549 Apartments
G07★Harris G
G09 Maint
102★Peak Danl T 489-5592
103★Jarrell C A 493-1220
104★Clifton R
105★Forrest E
106★Neimkam Ronald J 489-1786
107★Grasanti A
108★King Betty 489-8730
109 Cochran J
201★Powers M
202★Taylor Joan 489-6967
203★Weilmuenster D
204★Merchant G
205 O'Connell
206★Shellinger F
207 Blanton Kenneth C 493-2203
208 Sheeley W L 389-0909
209★Roberson C
3553 Apartments
G07★Powell T
G09★Enright K
101★Leitch Zachary 489-6045
102★Llewellyn E S 489-5961
103 Leach Geo
104★Bass Lucy 489-7871
105★Moore John 493-2871
106★Lloyd R S 489-8633
107★Tye Michl W 489-8468
108★Profenuis G
109 Freeman R 489-1613
4890646★Cordts Allen 489-8785
202★Collier David A 489-2877
203★Wheeler Charles 489-8245
204★Badraa Bassam 493-2810
205 Shearin A P 489-4592
206★Schubart Charles S Jr 489-6219
207★Banner V
208★Spach Charles K 489-1358
209★Gibbs V
3554 Royal Oaks Apts 489-1261

38

MAYNARD AV E —FROM 2800 FARTHING EAST

ZIP CODE 27704
100 Vacant
101 Vacant
102 Sanford Minnie E ◎ 477-5436
103 Mc Kinney Jessie S Mrs ◎ 477-5319
104★Hosan David L ◎
105 Suggs Roy ◎ 471-1755
106 Murdock Henry G ◎ 477-5242
107 Keck Ruby T Mrs ◎ 477-8186
108 Bullock Betty S Mrs ◎ 477-1331
109 Tilley Robt C ◎ 477-5259
110 Young Charles E ◎ 477-1343
111 Wilson R L
111½ Burnette A L
112 Mc Cullers James L ◎ 477-6849
113 Coley Bessie M 477-5944
113½ Midgette C Pat
114 Wall Judith E Mrs ◎ 477-8200
115★Brinkmeyer Robt H ◎ 477-4220
116 Murray Mattie J 477-5758
116½★Williams Marie
117 Clements Edwin B Jr ◎ 471-1853
117½ Spears Craig 471-3613
HIGHLAND AV ENDS
201 Tilley Wm H ◎ 477-5331
202 Edwards Bobby R 471-4055
203 Ingram John H ◎ 477-6924
204 O'Neill Lucille W 477-8671
205 Maynard Oak Apartments
1 Lewis Lucille W Mrs 477-6163
2 O'Neil Hazel S
3 House Katie L Mrs 471-1230
4 Colvin Larry 477-5549
5 Oden Bonnie J 477-1969
6 Tippett Bessie W 477-6159
7 Bowen Lillie S Mrs 471-1238
8 Hoover Lela C Mrs 477-5047
206 Suggs Wm L 477-6833
ROXBORO RD INTERSECTS
310 Johnson S H 471-4872
312 Wood Wallace ◎
313 Shealy Frank M ◎ 477-5304
315 Jernigan Vallie S Mrs ◎ 477-6910
BANNER INTERSECTS
401 No Return
402 Cooper Jerry T ◎ 477-4488
403 Windsor Apartments 688-4355
1★Phillips Kay 471-4390
2 Knight Luther S 477-7797
3★Walker Reid 477-7285
4★Gooch T E
5 Vacant
404 Hicks Rainey F ◎ 477-6720
405 Apartments
4 Blake T C 477-7285
406 Crabtree Simon C ◎ 477-4127
407 Apartments
5 Peele Clyde A 477-3989
6 King Lyman E 477-3318
7 Vacant
8 House Mary E 477-7888
408 Howells Chester B ◎ 477-4372
410 Tippett J W ◎ 471-1361
412 Lambeth Earl W ◎ 477-5258
STATE INTERSECTS
503★Crowder Eug G
511★West John M
513 Robinson James V Jr ◎ 471-1158
514★Maynor Teddy M
601 Oates Gerard
602 Haun Robt A 471-2110
604 Mc Clamroch Julius J ◎ 477-4157
605★Falzone Benson J ◎
606 Falzone Alf J ◎ 477-8214
607 Zappini Eliz W Mrs ◎ 477-6877
608 Frazier Jerry L ◎ 477-5703
609 Norris David J ◎ 477-1421
610 Vacant
611 Slaughter James E ◎ 477-7534
612 Bock Fred W 477-3025
613 Whitt Timothy J ◎
614 Rodriguez Silvia C Mrs ◎ 477-0739
615 Hogan Charles W ◎ 477-0584
616★Schrack Suzanne M 477-1559
617 Glenn Coy M ◎ 477-0774
HOLBROOK INTERSECTS
700★Day Tina J ◎
701 Eggleston Freddie L 477-0269
702 Stem Teresa E Mrs ◎ 477-5385
703 Gillette Hugh H ◎ 477-4002
704 Wall Roy T
705 Moore Dallas A ◎ 471-1711
706 Upchurch Larry D ◎ 477-1228
708 Liertz Robt A ◎ 477-8007
712 Mayer Elaine M 471-1039
714 Walker Roger
716 Kelly Pierce ◎
717 Gardner Roy T ◎ 477-4110
803 Coleman Ronald N ◎ 477-5577
805 Utley Mildred L ◎ 477-3401
807 No Return

41

MAYNARD AV W —FROM 2800 FARTHING WEST 1 NORTH OF LEON

ZIP CODE 27704
100 Capps Claudia L Mrs ◎
101 Wilson Robt B Jr ◎ 477-3737
102 Litton Edna Fuller Mrs ◎ 477-6852
102½ Vacant
103 Copeland Gladys B Mrs ◎ 477-6809
104 Fowler Wm H 477-5297
105 Vacant
106 Snyder Charles ◎ 471-1234
107 Silva Armando C ◎ 471-2180
108 Clark Isaac W ◎ 477-5322
109 Jackson Keith 477-7422
110 Kafina Saml J ◎ 477-6996
112 Falls Lawrence A ◎ 477-3139
114 Hayes Leonard E ◎ 477-5089
SHENANDOAH AV INTERSECTS
ELGIN INTERSECTS
300 Mc Ghee Richd E 477-0793
301 Mc Cormick Wm L ◎ 471-1965
302 Andrews Bill ◎ 477-0198
303 Vacant
304 Scull R Michl ◎ 477-1830
305 Bobbitt Candace L 477-0259
307★Miller Diana L 477-0958
309 Kearney Wm E ◎ 477-5337
BUTNER INTERSECTS
403 Allen Dora A Mrs ◎ 477-4109
405 Mobile Catering Service
Shackleford Charles W ◎ 477-7629
407 Hall F Van ◎ 477-6821
408 Grady S M ◎ 477-1923
409 Browning R L ◎ 477-8323
410 Maness Floyd N ◎ 477-6860
412 Blanton John W ◎ 477-3162
413 Smith Jack C ◎ 477-6722
414 Harrison Robt L Jr ◎ 477-6952
415 Thompson Clifton L ◎ 477-4159
416 Vickers Hazel B Mrs ◎ 477-5175
417 Wheeler Stuart M ◎ 477-8252
419 Loftis C Shuler ◎ 477-5327
420 Gray Annie M Mrs ◎ 477-1503
421 Sandefur Charles E ◎ 477-5105
423 Durham Benj F Jr ◎ 477-6976
HERRING INTERSECTS
801 Clark Elon H ◎ 477-6812
802 Arges K Pete ◎ 477-6968
803 Rackley Robt E L ◎ 477-5465
804 Dieckman Wm L ◎ 477-0171
806 Vacant
812 Markham Lala B Mrs ◎
DUKE INTERSECTS
902 Griffith Leonard A ◎ 477-5273
903 Gillis Ruben ◎ 471-3280
904 Rigsbee Charles W ◎ 477-5435
905 Oakes Walter J ◎ 477-1930
906 Kerry Geo ◎

40

MAYO ST —FROM CHEEK RD NORTH 1 EAST OF MIDLAND TER

ZIP CODE 27704
804a Herndon
804b Vacant
808 Harvey Nealie M ◎ 682-1928
810a Shackleford Milton 682-3171

Nancy's Florist, Inc.
477-2102 and 477-2103
2230 N. Roxboro Rd. P.O. Box 15115 (27704)

DURHAM RADIO CORP.
WDCG — FM STEREO
Tel. 682-0318
138 E. CHAPEL HILL ST. (27701)
WDNC RADIO

FinanceAmerica
A BANKAMERICA FINANCIAL SERVICE COMPANY
WELCOME TO THE WORLD OF FINANCEAMERICA
221 Wellon Village Shopping Center (27703)
Tel. 682-0414

LAWN AND GARDEN OF DURHAM
FOR ALL YOUR LAWN AND GARDEN NEEDS
SNAPPER LAWN MOWERS — McCULLOCH CHAIN SAWS — SALES AND SERVICE
5303 N. Roxboro Rd. at Latta and Infinity Rds. (27704)
Tel. 477-5074

THE AMERICAN ARTHRITIS ASSOCIATION, INC.
Phone: (919) 942-8658
P.O. Box 666, Chapel Hill, N.C. 27514

MAYO ST—Contd
810b Greene James H 682-0066
812★Brinkley Gloria T
814 No Return
816 Lee Jerry
818 Atwater Ila S 688-0207

72 **MC COLLUM AL —FROM 112 SEMINARY NORTH**

ZIP CODE 27701

50 **MC CORMICK RD —FROM**

ZIP CODE 27713
5525 Hill Robt F Jr ◎ 544-1212
5528 Odom
5529 Furman Phillip A Jr ◎ 544-7531
5531 Ezzell Wm W ◎ 544-1361
5602 Philyaw Roger ◎ 544-2272
5607★Mock Wm B 544-7595
5608 Lassiter Eddie D ◎ 544-3269
5615★De Wees Earl 544-3323
5619 Hodges Genous S III ◎ 544-7475
5622 No Return

55 **MC CORMICK ST EXTN**

ZIP CODE 27705
4908★Jatsch C E
4911 Ziegler W Allen 544-7566
4921 Sappenfield J Scott ◎ 544-7666
4922 Curtis D
4925 Massey Gary W ◎ 544-7370
4933 Parker Danl H ◎ 544-7339
4936 Hinkle C C ◎
5002 Lunn Robt O ◎ 544-3041
4940 Ladig R L ◎ 544-7526

14 **MC COY PL —FROM ½ BLOCK NORTH OF BRANCH PL SOUTH**

ZIP CODE 27701
BRANCH PL INTERSECTS
MOBILE AV INTERSECTS

24 **MC DOUGALD TERRACE APTS —BETWEEN SIMA AV AND BRASWELL**

ZIP CODE 27703
1a Joyner Irene M Mrs
1b Letterloh Bessie B 596-3559
1c★Walker Gladys
1d★Covington Frances
1e★Rains Teresa
1f★Mc Collum Carey
2a Solomon Mary L
2b★Harris Dora
2c Blackston Patricia A
2d Mc Donald Rosa Mrs
2e★Moore Clara
2f Brown Margo R
2g★Mason Eva
2h Anderson Bernice
3a★Johnson Mary
3b★Barnette Nanny
3c★Clark Veronica
3d Brown Tempie D Mrs
3e Johnson Ruth L
3f★Scott Mary
3g★Headen Texana
3h★Grant Henry
4a Taylor Azalea Mrs 596-4855
4b★Rogers Cuetta L Mrs 596-8733
4c Davis Nina J 586-5011
4d Anderson Alice E 596-4073
4e Madison Doris
4f★Anderson Carolyn
4g★Mercer Sandra
4h Burroughs Florence P Mrs 596-6216
5a★Houze Sadie E
5b★Dawkins Mallie D Mrs
5c★Portee Linda
5d★Osborne Lucy
5e★Lovette Stein
5f Douglas Alice B
5g★Lyons Martha
5h Hatley Aunita
6a★Brothers Mary
6b★Dalrymple Louise R
6c Burch Lucy H Mrs
6d★Canion Alice
6e Carpenter Rosa L Mrs 596-5223
6f★Johnson Jos
6g★Adair Annie
6h★Martin Cephas
7a★Norris Ester
7b★Bowling Pamela
7c Roberts Dorothy
7d★Harris Annie
7e★Brown Annie
7f Mc Clain Saml E
8a★Hayes Fannie
8b★Hockoday Willie
8c Ruffin Carolyn
8d★Smith John
8e★Smith Florence
8f★Allen Dorothy
8g★Brunton Eleanor
8h Rush Bertha
9a★Jacobs Willie
9b★Brown Annie
9c Covington Helen
9d★Lewis Jas
9e★Joiner Maybell
9f★Arnette Ida
10a★Wilson Jos
10b Mc Milliam Deborah
10c★Evans Jas
10d Ray Lula E
10e Hooper Bargie
10f★Daniels Helen
11a Mc Rae Garland
11b Johnson Mary
11c★Blackstone Shela
11d Mc Kinley Helen Mrs
11e Wilkerson Daisy
11f Williams Lucy J Mrs 596-5749
11g Fisher Marina M Mrs
11h★Meekins Novellar
12a★Lawrence Barbara
12b Pugh Mattie L 596-3845
12c★Tatum Melba
12d★Spencer Jas
12e★Wilson Callie
12f★Bowling Manzie
12g Everette Lanette
12h★Barbee Brenda J
13a★Graves Velenda
13b Earl Barbara D
13c Johnson Lee E
13d Hairston Mary Mrs 596-6449
13e★Deas Jas
13f★Hines Joan
13g Gibson Lyda R
13h★Mc Donald Debra
14a Berry Barbara P Mrs
14b Vacant
14c★Jones Betty A
14d Bracy Sue
14e Gilcrest Sadie H Mrs
14f★Johnson Fannie B
14g★Lily Ida
14h★Troy Lila
15a Bailey John 596-6279
15b Harris Agnes M Mrs
15c Williams Jauonette
15d Mayo Lizzie
16a★Paige Jas
16b★Borland Jas
16c★Farrington Gloria
16d★Clark Annie
17a★Burns Katie
17b★Page Hubert
17c★Dixon Brenda
18a★Jones Adarlene
18b Rush Corene D 596-3582
18c★Steele Alma
18d★Webb Bertha
19a Bennett Veola 596-8787
19b★Jones Alfonzer
19c★Hamilton Willie
19d★Mc Millon Willie
19e★Parrish Dorothy
19f★Smith Arnell
19g★Cotton Roxana
19h★Hayes Jas
20a★Shaw Luginia
20b★Thompson Dorothy
20c★Mitchell Willie
20d★Lee Ruth
21a Vacant
21b Dayc B B
21c Vacant
21d Vacant
22a★Mitchell Julia
22b★Harris Brenda
22c★James Maudie Lee
22d★Lennon Lillian
22e★Garrett Norma
22f Mac Neil Laura
22g★Mc Rae Ernestine
22h★Holloway Ozelle
23a★Williams Thos D
23b★Howard Etheline
23c★Cheatham Judith
23d Wilcher Katie J Mrs
23e★Harrington Mary Ann
23f★Graham Mary
23g★Jones Vanessa
23h★King Mary E
24a★Royster Maxine
24b★Allen Mary L
24c Wilson Pauline S
24d★Clark Annie
24e★Wearing Abr
24f★Pickett Beatrice
24g★Umstead Jessie
24h★Phillips Addie
25a★Mc Laughlin Shirley
25b★Smith Filicia
25c★Sparkes Georgia
25d★Carlisle Ernest
26a★Ashe Julia
26b★Richmond Linda
26c Vacant
26d★Best Christine
26e Nichols Clara B
26f★Green Barbara J
26g Wise Mary A 596-7202
26h★Davis Henry
27a Covington Dorothy H Mrs 596-1515
27b Hall Irene
27c Jones Magaline Mrs 596-7953
27d Pratt Mattie L Mrs 596-8594

BARNES SUPPLY CO. INC.
Purina
Dealer
Feed
Seeds
Farm Supplies
Insecticides
TEL. 286-7331
774 9th St.
(WD)
(27705)

TRIANGLE FLEA MARKET
ANTIQUE TO JUNK
842 Angier Av. (27701)
682-107

MC DOUGALD TERRACE APTS —Contd
27e Scott Juliet M Mrs 596-3714
27f Scott Pauline
28a Pearce Louise S Mrs 596-5448
28b Owens Alice
28c★James Rosa
28d Jones Jacob Jr 596-5440
29a★Canady Gertrude
29b Prince Dorothy P Mrs 596-6246
29c★Blake Steven
29d Revell Sallie
30a★Hailey Josephine
30b Spann Margie C Mrs 596-3544
30c Mann Ruth W Mrs 596-4695
30d Jones Willowsten
30e★Davis Lilipiana
30f Martin Winnie C Mrs
30g★Holland Lula
30h★Allen Annis
31a Brandon Lorinen Mrs
31b★Lee Kenneth
31c★Sheeley Roy
31d Wall Magnolia S Mrs 596-4136
31e★Elliot Macretha
31f Crawford John L 598-1253
32a★Richardson Rachel P Mrs
32b★Mc Millen Linda
32c Glover Shirley L Mrs 596-8526
32d Vacant
32e★Watkins Janie
32f Jackson Wilbert
33a Mc Ghee Lela 596-2659
33b Haymer Harriett 596-3725
33c Bright Lula M
33d Brooks Rosa L
33e Sellers Frank 596-1525
33f West Howard 596-4554
34a★Bridges Alice
34b Brown Margt 596-2424
34c★Mc Clain Gerletha
34d★Tart Jas
34e★Gooch Joyce A
34f Cagle Louise Mrs
35a Brown Annie Mrs
35b★Barrett Phyllis
35c★Earls Lithicum
35d Sligh Julius
35e★Mc Cullum Velinda
35f Watson Wm R 596-2549
36a Mack Letha M Mrs 596-1713
36b Curtis Ruth P Mrs 596-5759
36c Jones Dorothy P
36d Vacant
36e Collins Patricia C Mrs 596-6179
36f★Hollman Fannie
36g Cleaver C R
36h Long Alma A Mrs 596-2509
37a Brown Alice 596-8802
37b★Jones Julia A
37c Burnette Willa 596-7618
37d★Bailey Emma
37e Williams Martha F 596-2902
37f★Smith Alice
37g★Fowler Patricia
37h★Kendall Jos
38a Willie Johnnie Mrs
38b Bowser Mary M Mrs 596-8860
38c Pierce Inez Mrs 596-1662
38d★Hunter Nellie
38e★Williamson Doris
38f Woodard Betty Mrs 596-2534
38g Lee Minnie M Mrs 596-8822
38h★Fuller Dorothy
40a★Rand Vanessa
40b Denny Lucille Mrs
40c Charles Patricia J Mrs 596-4559
40d Bryant Annie H Mrs 596-6729
41a★Giles Flora
41b Patterson M Feebie Mrs
41c Hicks Hattie Mrs 596-5550
41d★Taylor Daffant M
41e★Bass Verlean
41f★Daye Gloria
41g★Parker Eleanor
41h★Lewis Vivian
42a★Lunsford Richd
42b Alston Willie 596-4014
42c★Lee Henrietta
42d★Cunningham Addie
43a★Fowler Bettye
43b★Farrior Lynwood
43c★Farrell Grace
43d★Taylor Rosemary
44a Coltrane Mary P Mrs 596-5539
44b★Massey Nola
44c Roper Dorothy H Mrs 596-7616
44d★Campbell Maggie
45a★White Minnie
45b★Johnson Viola
45c Ward Mae
45d★Hamm Hannah
45e Mc Iver Manuel 596-2641
45f★Melton Annie
45g Wadsworth Nancy Mrs 596-6792
Wadworth Gregory
45h★Houze Palestine
46a★Cureton Hattie
46b Diggs Susie M Mrs 596-2910
46c Little Sarah E Mrs 596-9516
46d★Davis Louise
47a Liles Sarah C
47b Kizzie Daisy W Mrs 596-7526
47c★Perr Almildred
47d★Mc Intyre Ann
47e★Gibson Peggy
47f Watkins Mamie W Mrs 596-5665
47g★Foushee Berlina
47h Jinks Otelia 596-6316
48a Gilchriest Lola 596-6558
48b Self Jonathan 596-1265
48c Brockington Thelma M 596-2808
48d★Vamper Willie
49a★Jones Carolyn
49b★Hunter Rosa
49c Taylor Archie 596-8041
49d Young Lucille Mrs
50a★Davis Warnetta
50b Royal Mildred Mrs 596-5245
50c Quick Hazel M 596-8566
51a★Vaughn Geraldine
51b★Mc Nair Percell
52a Puryear Flora E Mrs 596-6142
52b★Carlisle Eddie
52c Nichols Albert W 596-4758
52d★Parrish Annie
53a Alston Edith B Mrs
53b Allen Cora M Mrs
53c★Murray Barbara
53d Jones Archie W
53e Mack Dora
53f Ray Mabel L Mrs
53g Farmer Carolyn 596-4551
53h★Hall Iris
54a★Hughes Wm
54b Mc Dowell Ruth Mrs 596-6617
54c Hill Eva E Mrs 596-1987
54d Blue Hattie B Mrs
54e Webb Lucy Mrs 596-1480
54f Bynum Alease F Mrs 596-2209
54g Mc Collom Hezekiah 596-3761
54h No Return
55a Baines Lottie Mrs 596-6469
55b★Burgess Myers
55c Saunders Lucille Mrs
55d★Harris Hattie
55e★Jones Bealuh
55f Davis Josephine B Mrs 596-6377
55g Farrar Christine F Mrs
55h★Barbee Mildred
56a Fowler Shirley M 596-2476
56b Yarborough Joanne
56c Hall Mabel B Mrs 596-7628
56d★Brooks Willie
56e★Hester Catheryn
56f Fowler Grover
56g Doster Evangeline 596-4472
56h Lyons Marjorie 596-5816
57a Adkins Harriett J
57b★Mc Leod Jacqueline
57c Satterfield Inez 596-3964
57d★Kornegay Louise
58a Stallings Lena B Mrs 596-3361
58b Mc Neal Mary Mrs
58c Wilson Evelyn M 596-4144
58d Villines Chestine 596-2867
59a Cannady Gaynell Mrs 596-7731
59b★Harrington Shirley
59c★Spencer Valeria
59d Gaddy Floyd
59e Jones Thos E 596-5369
59f Allen Christine R Mrs
59g Waddell Mollye P Mrs 596-4009
59h Williams James 596-2362
60a Devine Ruby Mrs
60b★Johnson Carolyn
60c Thompson John W
60d Scott Bessie W 596-7268

45

MC DOWELL RD —FROM 1505 PINE CREST RD SOUTH 1 WEST OF NC HWY 751

ZIP CODE 27705
2604★Frothingham Thos E ◎ 489-3783
2605 Williams Paul D Jr ◎ 489-2052
2611★Breen Judith ◎ 489-4252
2612 Yandle David O ◎ 489-6874
2616 Brinn Mary G Mrs ◎ 489-6714
2617 Mickey Paul A ◎ 489-6907
2620 Harman Charles M ◎ 489-3582
Harman Charles
2624 Stevenson P J ◎ 489-0311
2625 Guild Walter R ◎ 489-9645
2628 Harris Harold J ◎ 489-8410
2631 Davies David G ◎ 489-9708
2632 Spach Madison S ◎ 489-2452
2637 Ashmore Nancy H Mrs ◎ 489-2015
WOODBURN RD INTERSECTS
2709 Lakin Martin ◎ 489-3775
2710 Peter Robt H ◎ 489-9828
2713 Marsh Jossop
2714 Johnson Charles B ◎ 489-9471
2718★Penley Donald ◎ 493-2728
2719 Staddon John ◎ 489-2063
2722 Preiss Jack J ◎ 489-2659
2727 Day Eug D Jr
2728 Saltzman Herbert A ◎ 489-1183
2732 Osborn Robt T ◎ 489-2756
2735 Back Kurt W ◎ 489-3574
2736 Duke Kenneth L 489-9753
2740 Quin Louis D ◎ 489-9817
2741 Owen Harry A Jr ◎ 489-2934
2744 West Bell L Mrs ◎ 489-5373
2745 Grosch Wm N ◎ 489-4773
2749 Robinson Hugh G ◎ 489-3986
2750 Maddox Geo L ◎ 489-3733
2753 Budd Louis J ◎ 489-2953
2756 Shytle John D Jr ◎ 489-2153
CORNWALLIS RD INTERSECTS
2803★Ross R A ◎
2823 Wilkins Brent T

64

MC GEHEE ST —FROM 2500 CHAPEL HILL RD WEST 1 WEST OF VESSON

ZIP CODE 27707
2408 Grandis Arnold S ◎ 489-2685

36

MC GILL PL —FROM 800 E TRINITY AV EAST

ZIP CODE 27701

18

MC LAURIN AV —FROM LANE EAST 1 SOUTHEAST OF ELMIRA AV

ZIP CODE 27707
816 Lawson Orandee L ◎ 682-0580
915 Haley Joseph Jr ◎
1016 Crutchfield Odell T ◎

WINDSOR LAND CO.
RURAL LAND SPECIALISTS
Offices Located At Starpoint Center
South of Chapel Hill, Chapel Hill, N.C. (27514)
933-8975
933-8840

Office SERVICE Company OF DURHAM
It's quality first at no extra cost!
"From Copy-To-Press-To Post Office
PRINTING, COPYING, AND LETTER SHOP
Tel. 489-4077
1911 Chapel Hill Rd.
Durham, N.C. (27707)

MARIE AUSTIN REALTY CO., Inc. REALTORS
We Sell Wall To Wall Happiness
Look For The Pink Sign
• Residential
• Commercial
• Farm Properties
• Custom Designed Homes
Multiple Listing Service
1019 Green St.
Durham, N.C. (27701)
Tel. 688-2304

GANN INDUSTRIAL SUPPLIES & MACHINE SHOP
MUNICIPAL SUPPLIES — CLOW VALVES — MILWAUKEE ELECTRIC TOOLS
FIRE HYDRANTS — AIR COMPRESSORS — BOILER INSTALLATION — REPAIRS
PVC-CAST IRON PIPE — CEMENT ASBESTOS PIPE
312 S. Miami Blvd., P.O. Box 11618 (27703) Phone 596-8170 Wats Tel. (800) 672-8555

Miller Insurance Agency
GENERAL INSURANCE
Suite 710 Central Carolina Bank Bldg. 111 N. Corcoran St. (27701)
P.O. Box 3867 (27702) Tel. 682-2188

MC LAURIN AV—Contd
1018 Johnson Joseph E Rev ◎ 682-7364
1304a Thornton T B 682-8418
1304b Thornton Susan 682-7766
1304c Ingram Bernice H Mrs ◎ 682-3459
1310 Jenkins Murphy D ◎ 688-4185
1315 Allison Ferdinand V Jr ◎ 682-5219

18

MC NAIR ST —FROM DAKOTA ST NORTHWEST 2 NORTH OF RED OAK AV

ZIP CODE 27707
601 Walston Martin 682-2397
603 Mc Nair Carrie E Mrs ◎ 682-0171
605 Allen L G ◎ 682-8570
607 Richmond Nora B Mrs ◎ 688-7105
611 Roberts Pat ◎ 682-7370

4

MEADE PL —FROM 410 E PROCTOR BEYOND HORTON ALLEY 1 NORTH OF RAMSEY

ZIP CODE 27701
BANCROFT BEGINS

68

MEADOW LARK PL (RIVER FOREST)—FROM 4700 HIGH MEADOW RD SOUTH

ZIP CODE 27704
100 Harriss Robt L ◎ 471-1712
104 Johnson Paul D Jr ◎ 477-8484
105 Vacant
107 Cash Thurman ◎
108 Montague Ira J ◎
110 Vacant

55

MEADOWBROOK DR —FROM 2001 COLE MILL RD NORTHEAST 1 NORTHWEST OF E OAK DR

ZIP CODE 27705
2 Allison Fred C ◎ 383-3468
3 Brady Dewey E ◎ 383-1356
4 Sanseverino Thos ◎ 383-3740
5 Long David E 383-2027
6 Drowns M R ◎ 383-5110
7 No Return
8 Ellis Stanley W ◎ 383-3721
9★Bentley P A 383-6103
10 Mrosla Richd J ◎ 383-2798
11 Gooch Agnes Mrs ◎ 383-5797
13 Nichols Hugh V ◎ 383-6093
14 White John D ◎ 383-5392
15 Mc Curdy Kathleen A Mrs
17 Potts James R ◎ 383-1208
19 Pegram Charles N ◎ 383-2309
20★Beasley Joyce M ◎ 383-2036
21 Martin Oliver V ◎ 383-1328
22 Boswell Graham F ◎ 383-1392
23 Humphries Coy A ◎ 383-4278
25 Boyd James B ◎ 383-3067
27 Turner Mildred C Mrs ◎ 383-1105

14

MEBANE ST —FROM 500 RAY AL SOUTH

ZIP CODE 27701
ELM ENDS
ST JOSEPH INTERSECTS
FOWLER AV INTERSECTS

55

MEDFORD RD —FROM 1800 BLK FRONT ST WEST 1 NORTH OF CROASDAILE RD

ZIP CODE 27705
3123★Williams Wayne H ◎ 383-4348
3610★Curley John ◎ 383-7157
3611 Anderson H L ◎ 383-3557
3616 No Return
3619 Walker Charles M 383-3487

42

MELBOURNE ST —FROM 2500 ROSS RD NORTH 1 EAST OF JUNCTION RD

ZIP CODE 27703
309★Hicks Howard K 471-2693
315 Francis Linwood J ◎ 596-5863
317 Eddy Donald R ◎ 477-3287

40

MELROSE AV —FROM 2000 MILAN ST EAST 1 SOUTH OF CONE AV

ZIP CODE 27704
2604 Johnson Jack ◎ 682-5192
2615 Seagroves Ralph D ◎ 682-3374
2628 Wall Roy Murray ◎ 682-7833
2633 Allen Charles H ◎ 682-5234

11

MEMORIAL ST —FROM 300 S DUKE WEST 1 NORTH OF W CHAPEL HILL

ZIP CODE 27701
500 Olive Billy B patent atty 682-4025
510 Vacant
S GREGSON INTERSECTS

16

MEMPHIS ST —FROM ST JOSEPH SOUTH 1 EAST BEAMON

ZIP CODE 27707
SAWYER BEGINS
ZIP CODE 27701
PHILMONT ST INTERSECTS
MACKLIN INTERSECTS

44

MERIDIAN ST —FROM ANGIER AV EAST 1 SOUTH OF POLLARD ST

ZIP CODE 27703

20

MERRICK ST —FROM 514 E UMSTEAD SOUTHWEST

ZIP CODE 27701
1003 Fayetteville Street Apartments
A Cox Ida M Mrs 688-8565
B Scott D Eliz Mrs
C Mc Lendon Sandra E Mrs 688-5074
D Taylor Margie H Mrs
1007 Apartments
A★Tatom R
B★Blackwell S 688-7710
1011 Apartments
1★Brewel S 688-7196
2★Strudwick D 688-8745
3 Miles Alberta
3 Miles Justin
4★Gilmore K
5★Danes Robt
6 Carlton Lonnie
7 White Delores E 688-1136
8★Manning F D 688-8741
9★Self Saml 688-6738
1o★Taylor Walter 688-5031
11 Mc Gill Solomon 688-0363
12 Smith Harry H 682-8276
13 Adams Burtha M 688-5065
14 Bumpass Janie 688-9560
15★Williams D
16 No Return
1017 Apartments
A Davis Mildred C Mrs
B★Williams Inez 688-4174
1021 Apartments
A Williams Anita L
B Trice Shirley M 682-7298
C★Thomas Mary
D★Higgins Lillie
E Webb Willie L Mrs
F★Lee Virginia
1029 Apartments
A★Wilson Mabel 688-9004
B★Moser A 688-0872
C Gregory F Bertha 682-1551
D Williams Ora D Mrs
E★Watson Ruby 688-6656
F Trappier Cecelia S Mrs 688-9260
1100 Fayetteville St Apartments
A Brown Lollie W Mrs 688-2496
B★Pettiford Elaine 682-8292
C Leonard Marie W Mrs 688-1533
D Powell Ethel J
E Barrett Tressa L 688-6280
F Hamilton Eloise 688-4267
1103 Apartments
A★Brown Sara 688-9040
B★Dockery Kath
1106 Apartments
1 Whitley Carolyn Mc G Mrs
2 Parker Wallace
3 Sneed Lillie M
4 Kincy Irma J 682-0088
5★Green Lillie
6★Lee Wm
7★Jones Carolyn
8★Smith Clemintine 682-9598
9 Hicks Pauline M Mrs 688-8978
10 Forney V S
11 Revels Shirley 682-6811
12 Mason Magdalene Mrs 682-3431
13 Potter Delbert
14 Smith Christine 682-9598
15 No Return
16 Metts Mary L Mrs 682-4197
1107 Apartments
1 Elliott Martha L 682-4606
2 Smith Delores
3★Edwards M B 682-8218
4★Gibson M
5 Trice Mantell
6 Wilds Harry J
7 Melvin Annie
8★Barrett M
9 Hunter Eliz
10 Howard Harvey
1111 Apartments
A Green Alta
B Toler B M
C Fuller Effie 688-7225
D★Taylor Sherlene 682-7772
1112 Apartments
A Spann Alma D
B Branch Katie M 682-4255
C Britton Ozzie L 688-0619
D Murray Milton 682-3360

ALLISON-MORTON AUTO SALES
Telephone 596-3003
Holloway Street at Chandler Road Durham, North Carolina 27703

Doris' FLORIST
Emma Brame — Professional Designer and Manager
FREE DELIVERY SERVICE
Hospital and Funeral Arrangements — WEDDINGS OUR SPECIALTY
SATISFACTION GUARANTEED
Large Selection of Tropical Plants From Florida Weekly
303 E. Chapel Hill St. (27701) DOWNTOWN DURHAM Phones 682-0544 and 682-8636

Belk Leggett
Durham's Largest Department Store
FREE PARKING
South Square Mall, Chapel Hill Blvd. 493-3411

MERRICK ST—Contd
1121 Apartments
A Moore Virginia W Mrs 682-6092
B Harris Barbara T Mrs
C Reid Frankie
D Holt C M Mrs
E★Ellis Lucinda 682-6686
F Daye Janet D Mrs 688-8435
1129 Apartments
1 Maye Herbert
3 Ruffin Pearlina 682-2712
4★Byrd D
5★Williams B 688-1840
6 Alston Stephanie 682-2033
7★Dawson B 688-0569
8★Sneed B
9 Sanders Rosa L Mrs
10 Hooker Pauline G Mrs
11 Graham Ella Mrs
12★Tucker P
13 Harris Viola E Mrs
14 Daniels Ruth I 688-1687
15★Harris B
16 Shines Bessie S Mrs 688-3574
17 Little Ardillia S Mrs 688-1143
18 Yarborough Mary D Mrs
19 Curtis Susan 682-4901
20★Vinson A 682-5077
21 Alston Roxie T Mrs 688-3042
22 Smith Jeanette Mrs 682-4312
23 Kennedy Emma L
24 Alston Margt G
25 Reid Mary L 688-8966
26★White E 682-6836
1133 Apartments
A Carter Mary 682-0775
B Jones Alma Mrs
C★Carter Nokomis 682-0775
D Thompson Lather S
1134 Apartments
1★Bethune Neil 688-7786
2 Elliott Dorothy M Mrs 688-8843
3 Bain Florza T Mrs 682-1846
4 Colter Carrie Mrs
5 Lemon Emory A
6★Harrington Richd 688-0850
7★Ewing E 682-7165
8 Vacant
9 Foster Charlie D Jr 682-3428
9 Foster Fredk
10 Gerald Della M
11 Barrett Charlie C Mrs 688-4005
12★Mann D
13★Hargroves D 688-4005
14★Hopkins Janice
15 Hall Mary Y Mrs
16 Rhodes Cassie E Mrs
17★Morgan D
18 Williams Isabella 688-0229
19★Wilkerson David
20 Vacant
1139 Apartments
A★Hollway S Robt
B Thompson Alice E 682-1370
1140 Apartments
A Rigsbee Mamie G Mrs 682-0732
B Hart Burma 688-2925
C Mc Neill Eula P Mrs 682-7495
D★Mathews L
E Burroughs Ruth T Mrs 682-0884
F Webb Emma L
SIMMONS INTERSECTS
1207 Townsend Aleeze R Mrs ◎ 688-3800
1209 Saunders Irene Mrs 688-4879
Saunders Arbin
1210 No Return
1211★Mills Mary C 682-5204
1212 Vacant
1213 Neal Mattie B Mrs 682-5202
1214 Carroll Henry 682-6838

22

LINWOOD AV INTERSECTS
(NOT OPEN)
MASSEY AV INTERSECTS
PRICE INTERSECTS
DUNBAR INTERSECTS
1605 Cooke Mabel S 682-5858
1607 Staton Johnie ◎ 688-2470
1608 Latta Flora G Mrs ◎ 688-7185
1609 Malone Ruth G Mrs ◎ 688-2262
1611 Johnson Hilda F Mrs ◎
1612 Forte Minnie L Mrs ◎ 682-7393
DUPREE INTERSECTS
LAWSON INTERSECTS

64

MERRIMAC ST —FROM 1941 MOREHEAD AV SOUTH 3 WEST OF CHAPEL HILL RD

ZIP CODE 27707
HOUSE AV ENDS
1706 Tyson Fredk N ◎ 489-9451

13

MEUSE ST —FROM YANCEY SOUTH 1 WEST OF DUKE

ZIP CODE 27701

70

MIAMI BLVD N —FROM 7 MAIN NORTHWEST

ZIP CODE 27703
CITY LIMIT
LIBERTY INTERSECTS
BENJAMINE ENDS
804 Preiser Scientific Inc chem sups laby equip & sup 688-5583
806 Miami Blvd Car Wash
819 Durham Harley-Davidson mtr cycles 682-6695
821 Real Estate Associates 682-5567
900 New Rollerdrome skating rink 688-9771
907 Revco Drugs 688-6302
910 Kentucky Fried Chicken Central Ofc 688-6304
Kentucky Fried Chicken restr 682-5613
912 Ship Ahoy Fish House restr 688-4073
914 Vacant
916 Central Carolina Bank & Trust Co
921 Tops Gas & Oil Co 688-7060
922 Vacant
933 Sugarkist Donuts 682-3109
931 Dog House The 682-3109
1000 Wellons Village Shopping Center 682-8000
(FOR OCCUPANTS SEE WELLONS VILLAGE SHOPP ING CENTER)
HOLLAWAY INTERSECTS
1005 Dairy Freeze 682-8446
1010 Mc Donald's Of Durham restr 688-7380
1032 Hardee's Restaurant 688-9508
RAYNOR ST INTERSECTS
1101 Page Realty Co 688-0532
1103 Seven-Eleven gros 682-9768
1109 Pic N Pay Shoes 682-1783
1113 Terry's One Hour Martinizing & Koretizing 682-3620
1115 Vacant
1117 Overton R Bruce ◎ 682-7072
1119 Oakley Malphus H ◎ 682-2630
1121 Kirk Tyson M ◎ 682-8397
1123 North Evelyn E Mrs ◎ 682-7397
1141 Rives Chester T
FISKE ENDS
1200 Byrd's Food Center 682-6651
1201 Mottey G V
1203 Vacant
1205 Sandling J Gray ◎ 682-6003
1205½ Ellis Merle M
1209 Jones Sue T 682-3416
1209½ Norris Irene D 682-0206
1210 House Jesse S ◎ 682-8798
1211 Kresge Donald U ◎ 688-3579
1212 Glenn James W ◎
1213 Durham Ann 682-7824
1214★Hamlett Frank J 688-3371
1215 James Mamie R Mrs ◎ 688-6812
1216★Medlin Leroy ◎ 682-2744
1217 Morgan Edith W Mrs ◎ 682-7822
1218 Rich Thos 682-1442
1219 Stone Coy F ◎ 682-8719
1220 Mooney Lester ◎
1223 Cottle John W ◎ 682-4143
1224 Monk Benj C Jr ◎ 688-2242
1228★Smith Eliz 688-5742
1229 Buck Wm J ◎ 688-7287
1230 Bennett's Key Lock & Gunsmith Service 688-4286
Bennett Ray O ◎ 688-4286
1231 Clemmons Herbert L 682-3048
1232★Weldon Peggy 688-4693
1233★Cattle John W 682-4143
1233½ Vacant
1234 Ellington Mae S Mrs ◎ 682-8707
1238 Sparks Louise ◎ 682-4843
JUNIPER INTERSECTS
1300 Babinec Paul H ◎ 688-7202
1301 Jehovah's Witnesses Kingdom Hall
1302 Deal Lloyd D ◎ 688-7295
1304 Christie Frank D ◎ 682-2058
1308 Vacant
KILMER TER ENDS
HOLLY ENDS (NOT OPEN)

40

ZIP CODE 27701
KILMER TER BEGINS
ROBINHOOD RD CROSSES
1502 Rud Melvin O ◎ 682-3357
1503 Simmons Richd ◎ 688-1509
1504★Stone Clyde W 688-5018
1505 Bissette Cath L ◎ 682-6741
1506 Kuo Sandy 688-7684
1509 Jones Fred W ◎ 682-3660
1510 Emory Mary
1511 Coleman Mary H Mrs ◎ 682-4906
1512 Canady Felsie Mrs 688-6554
1513 Tomlinson Bythan B ◎ 682-0250
1514 Lanford Dorothy B Mrs ◎ 682-1340
1517 Scarborough Wm H ◎ 682-8580
1518 Reed Wayne
1519 Puryear Harry A 682-8326
DRIVER INTERSECTS
1520 Vacant
1522 Kraciuk Frank A ◎
1525 Onufrak Wm ◎ 688-2062
1526 Whitaker Laurence T ◎ 688-1446
GREENBRIAR RD INTERSECTS
1527 Taylor John D ◎ 682-2308
1529 Buck's Tire Market 688-4457
1531 Sykes Jesse S ◎
DREW INTERSECTS
GEER INTERSECTS
1702 Kar Color Inc 682-5615

BOBBY INSCOE REALTY CO. INC.
682-0361
626 Foster St. (27702)
MULTIPLE LIST SERVICE MLS
REALTOR

DURHAM BUILDERS SUPPLY CO.
BUILDERS' SUPPLIES of All Kinds
BUILDERS' HARDWARE
BUILDING SPECIALTIES
Customer Parking
105 S. BUCHANAN BLVD. (27701)
Phone 688-1381

CLAUDE M. MAY, Inc.
Painting — Papering — Interior Designing
AMPLE PARKING SPACE
1101 W. Main St. (27701)
Tel. 682-9348

Irene's Studio of Dance

1603 GUESS ROAD ACROSS FROM NORTHGATE DURHAM, N.C. P.O. BOX 1267 (27702)

PHONE (919) 286-4771

TAP BALLET JAZZ ACROBATICS GYMNASTIC BALLROOM DISCO CHILDREN AND ADULTS

Certified Dance Masters of America Dance Educators of America

Wm. Muirhead Construction Co. Inc.

COMMERCIAL • INDUSTRIAL • HIGHWAY

General Offices 682-9215
Muirhead Asphalt 682-9219
Constructors Concrete 682-9211
Building Supplies And Shop 682-9214

1435 Camden Av. At N and W R.R. (27704) P.O. Box 2012 (27702)

THALHIMERS

ONE OF THE SOUTH'S NEWEST AND MOST COMPLETE DEPARTMENT STORES

All Stores Tel. 286-7751

Lakewood Shopping Center — Northgate Shopping Center

44

MIAMI BLVD S —FROM END E MAIN SOUTHEAST

ZIP CODE 27703
101 State Hwy Patrol (Dist III Troop D) 683-6868
State Dept Mtr Vehicles Enforcement & Theft Bur 596-5256
111 Public Whol Outlet
112 Vacant
118 Vacant
204 Proctor Baxter G ◎ 596-6800
221 Carr Virginia 596-6520
225 Bradley Neila 596-8481
231 Dunston James T Rev 596-6056
303 Sumpter June 596-6369
312 Gann Industrial Supplies & Machine Shop 596-8178
317½ Brown Letha A 596-5450
323 Jones Lizzie 596-7365
329 Norwood Dorothy 596-6451
331 Holmes Issac 596-7711
405 Bell Mary B Mrs 596-2089
407 No Return
411½★Mitchell A B
502 Green Thumb Nursery
508 Phipps Ruby W Mrs ◎ 596-5383
525★Andress H
604★Thomas John A
826 Calvary Bapt Ch annex
LYNN INTERSECTS
901 Christian Don C Co Inc htg & air condtg contrs 596-8169
902 O'Briant's Amoco gas & oil 596-8486
907 Miami Boulevard Auto Sales Inc used cars 596-4517
909 O'Briant Eva R Mrs ◎ 596-2573
921 Top's Petroleum Corp gas sta 688-7060
923 Poole Reda V Mrs ◎ 596-5443
929 Overby Rufus R
931 Dog House The restr 682-3109
935½ Vacant
941 Vacant
947a Bug Barn 596-2944
947b Davis R H Co materials handling equip 596-8472
947c A D T Security Systems 682-4985
948 Vacant
949 Bowles James B ◎ 596-2572
950 Vacant
951 Vacant
1001 Fast Fare gros 596-9942
PLEASANT DR INTERSECTS
1300 Vacant
1301 City Auto Parts 596-8191
1302 Briggs & Riggs Auto Sales 596-4135
1305 Haith Ira T ◎ 596-7389
1311 Procter Randy
1313 Winstead Cecil G 596-2791
1400 Wilco No 5 gas sta 596-9902
1401 Savaton Self Service Gas 596-7695
Thornburg Allen L
1402 Stallings Maurice R ◎ 596-2072
1403 Dairy Freeze 596-7644
1404 Chandler James D ◎ 596-3617
1405 Lilly Melissa F Mrs ◎ 596-5587
1407 Lilly Hilton L ◎ 596-2237
1409 Lilly Elzie R Jr ◎ 596-5696
1410 Coates Horrace ◎ 596-5237
1411 B J Carpets 596-7038
1412 Coats Annie A Mrs 596-5406
1418 Michael Billie C Mrs
1423 Yates Harrell R ◎ 596-3675
1425 Mansion Decorating & Improvement Corp 596-0722
★Norris Winfred
1426 B & W Exxon 596-3294
MASON DR INTERSECT
1427 Mann Paul 596-8785
1503★Shackelford Chas
1506 Davis Gary M
1508 Stallings Maynard C ◎ 596-2077
1509 Tom Cat's Movie Mate 596-9922
1512 O'Neal Leo E ◎ 596-5165
1513 Andrews Donald E ◎ 596-7144
1518 Strickland Lonnie G ◎ 596-2406
1524 Atkinson Cecil E ◎ 596-2074
1528 Page C H 596-2346
1529 Kayo Oil Co 596-9913
1530 Continental Massage Parlour
PEYTON AV INTERSECTS
1600 Chandler's Gulf Service gas sta 596-1321
1602★Williams U A
1603 Freeman Effie R Mrs ◎ 596-2503
1605 Southeastern Automotive auto parts 596-2245
1614 Earl's Wrecker Service auto towing 596-1648
1616 Alcoholic Beverage Control Store No 7
1618 Li'l Genl Food Store 596-7648
1619 Adams Texaco
1701 Strayhorn Union 76 & Wrecker Service gas sta 596-3810
1713 Wheeler Ralph P ◎ 596-2310
1713½a Morris Carlie 596-4765
1714 Bethesda Ruritan Club Inc 596-7559
Bethesda Volunteer Fire Dept
Security Savings & Loan Assn 682-9374
1715a Rogers Irvin N 596-5682
Glasscock Fred
Riggsbee Ronnie C
1717 Kerr C Kyle 596-4735
1717½ No Return
1721 Goodwin Sally B Mrs ◎ 596-6927
1723 Adams Darcus H Jr 596-4086
1725 Edgerton Robt M ◎ 596-7119
1739 Holder & Hunt General Merchandise 596-9467
ANGIER AV INTERSECTS
1803 Tommy's Mini Mart gro 596-8936
1809 Page's Furniture Shop reprs 596-2421
Page & Seagroves Auctioneers 596-2421
1813 Wheeler C Russell ◎ 596-3183
1816 Mc Kay Maynard W ◎ 596-1967
1817★Tant Lonnie
1819 Bordeaux Arth L 596-3829
1820 Vacant
BETHESDA AV BEGINS
1900 Vacant
1901 Colclough J Corbitt ◎ 596-7157
1905 Earp Larry E
1907★Rigsbee L T ◎
1909 Johnson Doris
1910 Stone Tobie P Jr Rev 596-4809
1914 Bethesda Baptist Church 596-2441
Bethesda Baptist Church School 596-5420
ELLIS RD ENDS
2002 Blanton Clarence C ◎ 596-7605
2008 Bailey Dewitt T ◎ 596-2087
2009 Bethesda Elementary School 596-2416
2014 Snow Clarence E ◎ 596-8367
2016 Autrey Ernest B carp ◎ 596-3694

30

State Hwy Patrol (Dist 11 Troop D) 596-8283
State Dept Mtr Vehicles (Drivers License Div) 596-8284

13

MICHIE AL —FROM 305 W PETTIGREW SOUTH 1 WEST OF CARR

ZIP CODE 27701

24

MIDDLE ST (EAST DURHAM)—FROM ½ BLOCK NORTHEAST OF BOWEN SOUTHWEST 1 WEST OF RESERVOIR

ZIP CODE 27703
BOWEN INTERSECTS
609★Clemons Nillie
610 Smith Viola N Mrs
610½ Best Bertha M Mrs 596-1185
611 Holloway John H 596-8865
612 Hayes Buddie B
615★Fuller Frank
616 Vacant
BYRD BEGINS
620 Cox Diamond J 596-6681
622a Jones Junious 596-8552
622b Pasley Elaine B
623a Pollard James Jr 596-3971
623b★Poinsette Cecelia 596-3157
624a Vereen Geraldine 596-1610
624b★Evans Margie
625a★Bickman Phillip
625b Price Imogene
626a Jones Ann 596-1150
626b★Bostic Minnie S
627a Vacant
627b Vacant

39

MIDDLETON ST —FROM S LA SALLE ST WEST 1 SOUTH OF PETTIGREW ST

ZIP CODE 27701
2716 Holly Hill Apartments
3a Mor Menachem 383-1236
3b★Kummer J
3c Rainwater Sandra Z 383-4228
3d Holding Stanley 383-1654
3e★Wood R
3f Zeitschel Kathleen A 383-4749
3g★Donohue O
3h Kim H
2724 Apartments
2a Helein Edythe 383-5300
2b Mc Allister B M
2★Gilboy B
2d★Shin D
2e★Bradford C
2f★Dunn C 383-3787
2g★Sutton D
2h Parker Charles L 383-1329
2732 Apartments
1a Lockhart Gorge 383-7067
1b Davis V
1c★Collatoo J
1d Smith Tomiko Mrs
1e Brisson Sylvia G
1f Kaufmann Louise A 383-2241
1g Seligman Edw 383-4290
1h Haagensen A
2748 Apartments
14a★Acheson Ed
14b★Moore Cynthia
14c Jones Ronald E
14d Symanski Geo
14e Williams P
14f★Menton C

REALTOR®

SOUTHLAND ASSOCIATES

212 N. Corcoran St. Durham, N.C. (27701) and Duke St. at Horton Rd. Call 688-8121

Realtors and Insurors

MEMBER OF THE NATIONAL ASSOCIATION OF INSURANCE AGENTS

GREY STONE BAPTIST CHURCH
2601 HILLSBOROUGH ROAD (27005) TEL. 286-2281

MIDDLETON ST—Contd
14f★Fry D
14g★Ruppeiner G
14h★Brown C
15a Baker Richd V
15b Bowden Larry 383-5476
15d★Frazier James E
15d★Scruggs H
15e Berson Edgeman
15g Misra T
15h★Byrd M E
16a Williams P
16a Kernegay Hillel 383-3025
16b★Presley Tom
16c Michalsky Gerda O 383-4247
16d Helfrich Bertha K 383-3395
16e★Epps Robt
16f★O'Connor D
16f★Bloch D
16g★Ayers Lav 383-5774
16h Hudgins S
17a★Dickens C
17b Blair V
17c Aguilar Manuel 383-2228
17d Rasheed Abdullah K 383-5785
17e Vacant
17f Joyner Sylvia
17g★Williams T
17h★Mutzner B
18a★Watkins James
18b★Thompson Z
18c Thomas J
18d★Martin E G
18e★Fredricks Charles
18f Edwards Stanley
18g Pemberton
18h Prye Steph S 383-5157
19a★Young S C
19b★Taylor A
19c Dennis A
19d Vacant
19e★Robinson I
19f★Goodwin A
19g Gonzalez Serva
19h Dillman B
20a Hawley M
20b Saive J J
20c★Raines P
20d Wilson Portia E
20e★Hanson F
20f★Pettaway D
20g Cordova H H
20h★Eatmon D
21a★Walter James
21b★Doyle Tyler
21c Mc Duff Quentin
21c Suggs Ann
21d Engelhard H
21e★Jarvis J
21f★Wade W
21f★Mc Kinnon C
21g★Sapperstein B
21h Johnson P
2750 Apartments
22a★Spencer W G
22b Elliott Melzie E 383-3997
22b Melzie C
22c Bonner Sara
22d Spell G
22e★Holmes Cherry
22f★Mitchell R
22g★Peisel T
22h★Shariefs W
22h Gerden H
2752 Apartments
23a★Josephs C
23b Omosi Bassey U
23b Okafor Lekwuwa
23c Cote Peter C 383-5450
23d★Miller R
23e Mc Daniel Steph K 383-4495
23f★Rowe S
23g Stewart D
23h Borden N
24a Cusson Susan
24b★Ramirez R
24c Horne R Chuck
24d Amedeo Sara 383-5976
24d Symones Margt
24e Dawkins D
24f Wolpert Robt L
24g Marbrey J
24h★Porter Mary E
25a Vacant
25b Harper F
25b Olsen P
25c Patterson Gaston L 383-5417
25c Patterson Charles
25d★Jones E T
25e Williams
25f★Rigsbee C J
25g★Fisher Brenda
25h Spector Jane S 383-4312
26a★Lautanen Alan
26a★Scianamblo G
26b Bell Robt E
26c★Davies C T
26d Heser C
26e★Smith R K
26e★Wilson M
26f★Smith M W
26g Goben Fred
26h Scotton Sarah
27a Finlay P
27b★Bullock Leslie A
27c★Murphy Dan
27d★Cone Thos E
27e Watson J
27e West A
27f Vacant
27g Mahoney M
27h★Graff J C
27i Hediger Curt
27j★Stephenson Randy
27k Giraldo Hernan D 383-4021
27l Raschke Manfred G
28a★Berkley M
28b Bryant E E
28c Gilchrist Scott D 383-7001
28d★Shaffner P
28e★Goodwin A
28f Mc Dermott Karen 383-5939
28g Dean R
28h★Teal L
28i Scott Jean A 383-2067
28j Burnette C
28k★Gray L
28l★Graysen B
29a Caldwell S
29a Thomas H
29b★Allen H
29c★Preston V
29d Ross Bill
29e Scott Philip D 383-2231
29f Cole E
29g★Barnholdt N
29h★Zakes K
29i Koonce Debbie D 383-2359
29j★Bodner Sara
29k★Kantner Andrew
29l★Mc Broom J M
30a★Hocking Susan M
30b Vacant
30c★Sloman A G
30d Lawson H F
30e★Belangia D W
30f Mitchell Geraldine L
30g★Bahen B
30h★Hollifield Jim
30i★Sutherland B
30j★Thiele C
30k★Crosser R
30l Rubin D 383-1642
31a Choudhury Charley S
31a Muslin S
31b Strand Alex
31c Wall Danl
31d★Gingrass T
31e Gough H
31g Rosenberg Eric R
31h Blalock J
31i Jermundson Aaron J 383-6203
31j Levy
31k Robinson Ellen C 383-2920
31l Shumaker J L

71

MIDGETTE PL —FROM 303 WALTON ST NORTH

ZIP CODE 27703
1 Griffin Carrie
2 Mc Clarey
3 Pilgrim Ralph
7 Rogers Reathie C Mrs 596-1551
8 Avery Alf S
9 Turner Wm 596-8023
10 Quincey
11 Rogers Eziekiel
14★Winstead Leo 596-6639
15 Farrington Quessie
16 Everett John
17 Breeden Mary M Mrs 596-5015
18 Best Marvin 596-1759

40

MIDLAND TER —FROM CHEEK RD NORTH 1 EAST OF HARDEE ST

ZIP CODE 27704
806 Crabtree Jimmy L ◎
809 Caddell Larry C ◎ 682-8792
810★Pemberton Ronnie L
811 Baucom Leonard D ◎
813 Mc Cullen Ronnie
815 Thomas W Troy
817 Clayton Melvin ◎ 682-4452
818 Chambers Edw D ◎ 688-6177
819 Cates Henry ◎
822 Vacant
826 Davis Callie E Mrs 788-7859
826½ Davis Lucille Mrs 682-1478
CEMETERY LA BEGINS
900★Smith Bobby L 688-2955
901 Smith Joseph F ◎ 688-0665
902 Green James E 682-2959
903★Oswald R M
904 Mangum Faulk S ◎ 682-7540
906 Carpenter V L
907 Collins Willard F roofing contr ◎ 688-3386
908 Duke Bruce E ◎
909★Leffers Larry B 688-7153
912 Mathis Charles ◎ 688-8772
916 Edmonds Victor 682-6863
920 Eubanks Edwin L ◎ 688-2720
AIKEN CT INTERSECTS
1001 Allen Carlton M ◎ 682-5214
1006 Estes Harold S ◎ 682-5322
1007 Barbour Nelson F ◎ 682-7908
1009a Cupples Gertrude 682-8071

DURHAM AWNING COMPANY Inc.
F.L. BRANTLEY
Canvas, Aluminum and Fiberglass Awnings
Aluminum Siding — Custom Venetian Blinds — Storm Windows and Doors
705 FOSTER ST. (27701) TEL. 688-4536

MEMBER FDIC
The Willing Bank
Liberty Bank & Trust Company
Drive Up Service From 8 to 6
621 Vickers Av. 500 Morgan St. 1926 Holloway St.
4251 Roxboro Rd. P.O. Box 2089 (27702)
TEL. ALL LOCATIONS 683-2531

OLIVETTI SYSTEMS
ROWE BUSINESS EQUIPMENT
2514 University Dr. (27707) 489-2319

PINE STREET TAXI
For Quick and Courteous Service
Phone 688-1394
1102 S. ROXBORO ST.
DURHAM, N.C. (27707)

J. Southgate & Son INCORPORATED
Established 1872
FIRE — CASUALTY — AUTOMOBILE — BURGLARY INSURANCE SPECIALISTS
BONDS — MARINE — HOSPITALIZATION — HEALTH and ACCIDENT — LIFE
1013 Broad St., P.O. Box 1651 (27702) Phone 286-2905

MIDLAND TER—Contd
1009b★Williams Ronnie 683-5514
1013★Haynes Richd ◎ 682-3385
1014 Duke A Bryant ◎ 688-3861
1015 Smith Eliz ◎
1017 Watson Mary E Mrs ◎ 688-7829
FAUCETTE BEGINS
1101 Poe Harley L ◎ 682-6561
1102 Emory Wm H ◎ 688-2036
1103 Stanfield Richd ◎ 688-8947
1104 Rhew Robt D ◎ 682-0126
1105 Hight
1107 Vacant
1109 Rhew Irene C Mrs ◎ 682-8755
1111 Pate Ira F ◎ 682-8618
1113 Poe Glada ◎ 688-3264
1115 Marshburn Gerald L ◎
1117 Vacant
1120 Bland Billie P ◎ 682-4602
1125★Cameron Brenda ◎ 688-5727
1126 Matthews Robt L ◎ 682-3469
1127★White Henry W Jr ◎
1129 Woodall Mabel P Mrs ◎ 682-5890
1130 Wood L Edw ◎ 682-8068
OVERLAND DR BEGINS
1201 Jefferies
1204★Smith Benny
1205 Fuller B A
1207 Atkins Wm T 688-8684
1209 Roberts Danny L ◎ 688-9009
1210 Watson
1211 Gray Luke H ◎ 688-1296
1212 Cleary Charlie ◎ 682-7137
1213 Markham Gladys R Mrs ◎ 688-8892
1214 Lesperance Alex A ◎ 682-8678
1215 Markham Jack W ◎ 682-6650

44
MIDWAY AV (SHERRON ACRES) FROM 1401 LYNN RD SOUTH

ZIP CODE 27703
604 Poe Mary L ◎ 596-3215
605 Stone Wade I ◎ 596-2026
606 Boone Everett A ◎ 596-2672
607 Cooke Ruth R Mrs ◎ 596-2467
608 Leary Robt V ◎ 596-4454
610 Spell Ottis B ◎ 596-2668
612 Finch Michael V 596-5684
613 Batten Jo A 596-8957
SPRING AV INTERSECTS
704 Lane Mattie L
705 Mills Francis R Mrs 596-7964
706 Spring Jack C ◎ 596-6311
707 Currie Durwood
710 Spell Elvin B ◎ 596-6878
716 Jeffreys Claiborne D ◎ 596-8428
BOSWELL ST BEGINS
808 Currie Von A ◎ 596-1747
810 Mc Clure James B Jr ◎
811 Glenn Garland D Jr ◎ 596-8356
815 Slaughter Obie G ◎ 596-8981
821 Jones Hugh A 596-7745
901 Pittman Earl J ◎ 596-4439
902 Beasley Kenneth ◎ 596-7996
903 Goss Saml W ◎ 596-8549
904 Rivenbark Fred A Rev 596-3981
908 Goss Saml W Jr ◎ 596-4957
909 Tate James G ◎ 596-2603
914 Beasley Jammie sht rock contr ◎ 596-6296
915 Allen Melvin M ◎ 596-1401
917 Harrell Kenneth E ◎ 596-1852

40
MILAN ST —FROM 1933 E GEER SOUTH 1 EAST OF WATSON RD

ZIP CODE 27704
1507 Ferguson Morris S Jr ◎ 682-5379
1511 Woody Robt R Jr ◎ 682-1089
1512 Vacant
1615 Turner Willis T ◎ 688-3049
1619 Mangum Mary 688-7761
1702 Hancock John W Rev ◎ 682-5954
1705 Ferrell Ezra L ◎ 688-3198
1814 Paschall Robt O ◎ 688-2847
1822 Wiley V T 682-5331
1826 Boothe Geo T 682-0943
1908 Williamson Frank 682-4636

50
MILFORD LA (PARKWOOD)—FROM 4905 REVERE RD WEST

ZIP CODE 27713
102★Hoy Wilkie A 544-1910
108 Roth John L ◎ 544-1436
112★Snyder David N ◎ 544-1375
116 Weller Wm K 544-7258
120 Mitchell Charles B ◎ 544-1262

11
MILTON AV —CHANGED TO S BUCHANAN BLVD

70
MIMOSA ST —FROM 1209 LANDON NORTH 1 WEST OF HARDEE

ZIP CODE 27703
606 Daffer Penny A Mrs ◎ 688-7924
610 Horne J L ◎ 688-1676
611 Strickland Leon L ◎ 682-7554
613 Garner Carolyn A
614 Scoggins Norman D ◎ 688-0445
616★Flake Ann 682-1653
617 Simpson Julian ◎ 682-8377
620 Best Douglas B ◎ 688-5717
621 Day Thos J ◎ 682-4909
623 Harris Joe C ◎ 688-3242
624 Crawford Evelyn M ◎
627 Hall John P ◎ 682-2614
628 Pearce Carl C 682-0546
629 Pearce Charles C ◎ 682-1668
632 Newsome Doris B
633 Richardson Waylon J ◎ 682-5223
636 Hines Billy D ◎ 688-7683
637 Scruggs M C ◎ 682-9086
HARDEE ST INTERSECTS

44
MINERAL SPRINGS RD RT 6 —FROM MIAMI BLVD EAST 1 SOUTH OF PEYTON AV

ZIP CODE 27707
315 Griffitts Sterling F ◎ 596-5685
404★Smith Frank A ◎ 596-6023
405 Walker Roy C ◎ 596-5836
409 Moore Leon D ◎ 596-6497
BOX NUMBERS
bx460 Creech Wm L ◎ 596-3186
464 Slaughter Stanley ◎ 596-6648
bx466 Johnson Paul D ◎ 596-7369
bx468 Rice Harold ◎ 596-4252
bx 470 Perry Rest Home No 1 596-3543
Perry Aubon P ◎ 596-3543
bx470a Mc Lamb Milton L ◎ 596-5484
bx 471 Mc Lamb Milton B ◎ 596-2710
bx472 Williams Charlie ◎ 596-5949
bx475 King Thos W ◎ 596-8471
bx476 Holloway Rosa S Mrs ◎ 596-5745
bx477 Bishop Frank ◎ 596-5028
bx479 Hinton Cleveland ◎ 596-2724
bx483 Lee Max B ◎ 596-3518
Clark James S ◎ 596-3684
bx484 Luquire Eug A ◎ 596-7409
bx490 Albright Roy L ◎ 596-5632
bx 491 Luquire David H ◎ 596-5251
bx493 White Wm R ◎ 596-6741
bx496 Barker Paul G ◎ 596-5589
bx497 Alligood Edna H Mrs ◎ 596-2533
bx499 Rigsbee John H ◎ 596-5479
bx603 Hutson Brodie F ◎ 596-6633
bx 607 Fletcher Virginia A Mrs ◎ 596-5727
bx609 Lovis Ray Rev ◎
bx611 Fletcher Earlie J Jr ◎ 596-8350
bx612 Smith J T ◎
bx613 Fletcher Geo E ◎ 596-8501
bx617 Fletcher Eug ◎ 596-8826
bx619 Fletcher Ola O Mrs ◎ 596-1271
bx621 Fletcher Linnie Jr ◎ 596-8669
bx701 Allen Jesse R ◎ 596-2370
bx703 Sessoms Edw C ◎ 596-8953
bx707 Moore Geo A ◎ 596-2728
bx1001 Creech Wm J ◎ 596-1678

9
MINERVA AV —FROM ½ BLK EAST OF N DUKE WEST 1 NORTH OF GLORIA AV

ZIP CODE 27701
N DUKE INTERSECTS
801 Durham High School Science Bldg 683-5561
N GREGSON INTERSECTS
1002 Neubauer Richd J ◎
1004 Mellown Elgin W Jr ◎ 682-4202
1005★Weistarh John C ◎ 688-2251
1006★Rigsby Kent J ◎ 682-1732
1007 Vanaman Thos C ◎ 682-8728
1008 Foster Arth L ◎ 688-6735
1009 Vacant
1010 Umstead Ben L ◎ 688-4003
1011 Johnson Annie B Mrs ◎ 682-4571
1012 Cox Ralph J ◎ 688-1972
★Hammond Anne B 682-0241
Bandy Lawrence C
1014 Silver Patricia ◎ 688-2434
Goodman Sadie G ◎ 688-2434
1015★Wiebe R Herbert 688-5468
1016 Mc Michael Margt B Mrs ◎ 682-2750
1016½★Morrow David G 682-7135
1017 Pegram House historic museum
1018 Howell E Kenneth
1020 Woodward John L ◎ 688-6727
1021 Bland The apts 682-2476
1 Jones Florrie L ◎ 682-2476
2 Smith Janet 682-2890
3 Wilson Mary G 688-2904
4 Leary Ruth H 688-7448
1022 Bolman Ralph M III ◎ 682-1578
1024 Overton Rena S Mrs ◎ 688-2802
Chamblee Virginia 688-2804
1026★Taylor Wm
1106 Vacant
WATTS INTERSECTS
1107 King's Daughters Annex
★Fassett Ada 688-8368
Mc Carson Anna M Mrs 688-9294
Tharrington Sayde P 688-8698
Tilton Muriel H Mrs 682-7404
Turner Fannie B 688-4223
1108 Erickson Harold P ◎ 688-5068

Joe S. Davis & Associates, Realty
113 Orange St. • P.O. Box 2127 • Durham, N.C. 27702 • Ph. 688-2428
JOE S. DAVIS, President
REAL ESTATE
SALES — PROPERTY MANAGEMENT

Dutch Boy
DUTCHVILLE BUILDERS SUPPLY, Inc.
COMPLETE LINE OF
BUILDING SUPPLIES · PAINTS · HARDWARE
PHONE 528-1591
Lake Rd., P.O. Box 705 — Creedmoor, N.C. (27522)
JOHNS MANVILLE JM PRODUCTS

MINERVA AV—Contd
1110 Upchurch Oliver W ◎ 682-1675
BUCHANAN BLVD INTERSECTS

24
MINT ST —FROM SMITH SOUTHEAST 1 SOUTHWEST OF GLENN

ZIP CODE 27701

38
MIRIAM CIR —FROM E CLUB BLVD IN SEMI CIR 1 EAST OF CITY LIMIT

ZIP CODE 27704
2411 Smith Willie ◎ 477-0969
2413 Rogers Charles E ◎ 477-6134
2415 Holloway Tempie G Mrs ◎ 477-3205
2417 Vincent Charles E ◎
2421★Lucas Jas ◎
2423 Evans Arth L ◎ 477-3396
2425 Hester Marie B ◎
2428 Brandon Floyd W ◎ 477-5013
2433 Singleton Thos ◎ 477-5807
2435 Hester Gloria A ◎

34
MISSION AL —FROM 810 N MANGUM EAST

ZIP CODE 27701
107 Fowler Bennie
109 Weaver Bernard
111 Lyons Lydia M
113 Forrester James
115 Strayhorne Florence 688-3870
KELLY AL BEGINS

40
MITCHELL ST —FROM DREW NORTH BEYOND E GEER EAST OF N&WRY

ZIP CODE 27704

14
MOBILE AV —FROM ½ BLOCK WEST OF MC COY PL EAST

ZIP CODE 27701
MC COY AL ENDS
HENRY AL ENDS
CHARLES PL BEGINS
E PROCTOR ENDS
FAYETTEVILLE INTERSECTS

18
MOLINE ST E —FROM 1500 S ROXBORO SOUTHEAST 1 SOUTH OF DUNSTAN

ZIP CODE 27707
204★Davis Gertrude T ◎ 688-1824
205 Jones Beauty Shop 682-1249
Jones Louis ◎ 682-1249
206 Johnson Josephine R Mrs ◎ 688-1784
207 Stroud Verly G Mrs 682-2256
208 Monroe George E ◎
209★Charous Ja 688-5007
213★Green Joyce
214★Hester Swanny S ◎
215 Jones Lula M Mrs 682-2941
216★Houston Ruby D 688-8720
217 Tucker Margt R Mrs ◎ 688-3745
BERN INTERSECTS
401 Gibson James E ◎ 682-3097
402★Addison Charlie 688-0831
★Evans Roosevelt
403 No Return
404 Washington Ruby B Mrs
408 Vacant
409 Woodward Lewis W ◎ 682-3989
410 Perry Archie A ◎
411 Buie Alton ◎ 682-3232
413 Coleman Eldridge R Jr ◎ 688-6589
CONCORD INTERSECTS
400 St Titus Episcopal Church 682-5504
401 Brown Juanita T Mrs ◎
405 Little Clyde ◎ 688-1441
407 Thompson Willie L ◎ 682-7171
409 Rogers Clifton ◎ 688-2313
410 Satterfield Lucille G Mrs ◎ 682-3025
411 Hill Thelma W Mrs ◎ 688-1782
412 Huggins James E ◎ 688-2920
416 Thompson Augustus R ◎ 688-2052
418 Brown Cora L Mrs ◎ 688-6513
420 Harvey Wardell ◎ 682-0205
421 Alston Ada M Mrs ◎ 688-3827
FAYETTEVILLE INTERSECTS

15
MOLINE ST W —FROM SOUTH ST SOUTHEAST

ZIP CODE 27707
104 Vacant
106★Pickett Mary
107 Roberts Willie L ◎ 682-3002
108★Bagley Otis 682-9445
Vacant
109 Cooper Nellie
110a Parsley John A 688-3381
110b Parsley Gwendolyn
111★Andrews Louise
112★Carr Dorothy
113 Washington Milton 682-6750
Bynum Geo 688-8613
★Bailey Maris
114 Thompson Wm
116 Watson Darnell
SOUTH INTERSECTS

68
MONK RD (BRAGTOWN)—FROM ROXBORO RD EAST 2 NORTH OF SNOW HILL RD

ZIP CODE 27704
200★King T O ◎ 477-2231
204 Thompson Jerry M ◎
205 Latta T V Service 477-3270
208 Pulley Wallace R 477-8930
Dampier Tamyra A 471-3906
209 Vacant
210 Byrd J Robt ◎ 477-3273
301 Ortosky Joseph M 477-3234
305 Woddell Steve ◎
306 Layman's Chapel Baptist Church 477-5137
Whittington Ray Rev ◎ 477-5137

7
MONMOUTH AV —FROM 1200 GLENDALE AV WEST

ZIP CODE 27701
215 Rogers Edith L Mrs ◎ 682-2824
216 Hutchinson Sheldon C ◎ 682-2271
217 Boise John M 688-2682
218 Compton Leslie S Mrs ◎ 682-7538
219 Marshall O S ◎
220 Burgess A Edw 688-1277
221 Cates Victor T ◎ 688-6514
222 Brewster Josephine ◎
224 Lyon Pauline S Mrs ◎ 682-3819
225 Carrigan Fred G ◎ 688-5497
226 Fogleman Myrtle P Mrs ◎ 682-3810
227 Caldwell Roy C 688-3993
228★Paul Dale ◎
229 Fink Rose M Mrs ◎ 688-2137
230 Long Annie P Mrs ◎ 682-0298
NORTH INTERSECTS
300 Purselley Glenn F ◎ 688-8376
302 Blalock Margie W Mrs ◎ 688-4047
303 Harvey Frances Mrs ◎ 688-4824
304 Abbott David H ◎ 682-8542
306 Crawford Eug C Rev ◎ 688-2019
307 Harris Irma M Mrs ◎ 682-1840
308 Upchurch James G ◎ 688-7737
309 Lougee Geo E Jr ◎ 688-3182
310 Kopp F Donald ◎ 688-4620
311 Stables Mattie H Mrs ◎ 688-6413
312 Hicks Oliver H ◎ 682-8646
313 Moore Geo P ◎ 688-4817
314 Perry Richd L ◎ 682-3817
315 Tally Walter T ◎ 682-8022
316 Baucom Hazel G ◎ 688-4408
317 Council Enid ◎ 682-1714
318★Couch Jannett
319 Tidwell Robt E ◎ 688-2937
320 High Herbert O Jr ◎ 682-5385
321 Andrews Virginia M 688-4450
322 Hobbs Sanford B ◎ 682-2414
323 Layton Attrice B 682-7142
324 Ray Coma W Mrs 682-8714
325 Mc Lamb Charles E 688-0639
WASHINGTON INTERSECTS

25
DUKE INTERSECTS
903 Phillips Michl O 688-7461
904★Friedman Steph W
905★Provine Robt 682-9035
906 Pridgen Lorrain ◎ 688-7970
Ramsey John L 682-1677
907 Davis Calvin D ◎ 682-5889
908 Strayhorn Annie C Mrs ◎ 688-7919
909 Smith Anna P Mrs 688-1793
910 White John I Jr ◎ 682-7176
911★Lacy David E 682-8591
912★Friedman Wm 682-6555
913 Bersebach Fred G ◎ 688-4776
914 Apartments
1 Culton Gladys C Mrs 688-0261
2 Rice R Royall 688-0664
3 Vacant
4 Edwards Dan K Jr
915 Morton Woodrow W ◎ 688-4780
916 Wilson Ted S ◎ 682-0208
917 Chick Clyde F ◎ 682-4890
918 Apartments
1 Gordon Hugh B 688-1034
2 Boring Mary C Mrs 682-9458
3★Sechresh Susan 688-0488
4★Dunleany Kevin 688-1941
919 Roseenberg Donald K
920 Soble Clifford N 688-5004
921 Bott Alex J ◎
922 Patton Edith J Mrs ◎ 682-0897
923a★Daugherty Karen
923b★Wright Peter
924 Ramsey James H ◎ 682-2675
926 Carr Eliz J Mrs ◎ 682-2468
GREGSON INTERSECTS
1001 Poole Thos E 682-4957
1002 Jessup Henry L ◎ 682-8466
1003 Branch Mittie B Mrs ◎ 682-1659
1003½ Johnson V Pauline 688-7488
1004★Kimball Ronnie Rev ◎ 688-1481
1005 Hart Daisy C ◎ 688-4171
1006 Harward Lottie L ◎ 682-1454
Vashaw Lois H Mrs ◎ 682-1454
1007 Bigelow Richd A ◎ 688-6439
1008 Williamson Roston M ◎ 688-7659
1009 Wilson Lena M Mrs ◎ 682-6998
1010 Gibbons Robt H Rev ◎ 688-7689
1011 Snipes Lisa Mrs ◎ 682-3785
1012 Culton Yancey G Jr ◎ 688-4445
1013 Peterson David W ◎ 682-5321
1014★Parchem Joan 688-5928
1015 Bair Wm J ◎ 682-3440
1016 Paredes Diego
1017 Kehne Barbara J 682-7747
1018 Solie Guy ◎ 682-0807
1020 Umstead Jean H Mrs ◎ 682-6819
1021 Fowler Marion B Jr
1022 Young Mabel R ◎ 682-1910
1023 Bennett Allie R ◎ 688-4712
1024★Couch Charles N ◎ 682-8053
1025 Salmon Apartments
1 Fleming Roxie C Mrs 688-4487
2 Rhew Anna L Mrs 688-8588
3 Rogers Ralph W 682-2061
4 Rutherford Blanche A Mrs 682-0760
5★Asbury Sharon

Associated Scaffolders and Equipment Co., Inc.
RENTALS — SALES
GENE HAWKINS — TOMMY HAWKINS
544-46 Foster Street (27701) Tel. 682-2655

Cricket Inn
"Where Everything's Cricket!"
I-85 and Hillandale Rd. P.O. Box 2701 (27705) Office Tel. (919) 383-2549

ANDREWS & RIGGSBEE TRACTOR CO. INC.
FORD — KUBOTA — SNAPPER — STIHL
SMALL ENGINE REPAIRS
South Greensboro St. Carrboro, N.C. (27510) Phone 942-3146

Builder
Realtor James Hill Realty
James Hill
REALTOR®
1912 Lamar St. Durham, N.C. (27705)
Phones Office 286-5531 Night 477-2557
MLS

LAKEWOOD
Durham's Family Shopping Center
SHOPPING CENTER
Acres of Free Parking!
Tel. 489-7805
Durham, N.C. (27707)

MONMOUTH AV—Contd
6 Asbury Karen L
1026★Herlinger Jan ◎ 682-6941
1028 Roberts Dorothy E 688-7672
WATTS INTERSECTS
1102a Wears J 682-7889
1102b Tulenko Timothy A 688-7966
1102c Marcellus Meredith L 682-1758
1108 Chestnut Paul I ◎ 682-1216
BUCHANAN BLVD INTERSECTS

21

MONROE AV —FROM 3000 UNIVERSITY DR NORTHWEST

ZIP CODE 27707
2901 Penny J Frank Jr ◎ 489-0017
2903 Jones Forrest L ◎ 489-6097
2904 Rigsbee Dixie S Mrs ◎ 489-9325
2905 Bridgers Leo T Rev ◎ 489-8913
2907 Bishop C Randolph ◎ 489-3074
2908 Pope Mary W Mrs ◎ 489-8197
2911 Bowen Deborah L ◎
2912 Rigsbee Thelma M Mrs ◎ 489-9540
2914 Lloyd Wm H ◎ 489-0524
2915★Swain Judith L ◎
2917★Boone Robt ◎
UNIVERSITY DR INTERSECTS

50

MONTCLAIR CIR (PARKWOOD) FROM NEWHALL RD SOUTH 2 SOUTH OF CLERMONT DR

ZIP CODE 27713
101 Ohl Wilton J ◎ 544-2887
102 Moore David G Rev ◎ 544-1266
105 Hoffman Richd L ◎ 544-2808
106 Cline John B ◎ 544-2373
107 Yachan Emilio ◎ 544-2874
112 Barnes Bill W 544-2511
113 Byrd Lewis G ◎ 544-3902
115 Miller Wm S ◎ 544-1446
116★Zeillmann Raymond ◎ 544-3869
119 Biddy Fred D ◎
120 Beacham L M III ◎ 544-3974
123 Massingill Howard A ◎ 544-3281
125 Jones Elsworth K ◎ 544-2713
126 Garrett Pearl ◎ 544-3263
129 Roberson Edw J 544-1260
133 Berkley Richd E ◎ 544-2668
134 Greer Margt S Mrs ◎ 544-2107
135 Heiderschiet Thos ◎
137 Sechrist J R ◎ 544-1687
140 Clark James W ◎ 544-7145
141 Botts Roy V ◎

50

MONTEREY LA —FROM PELHAM RD WEST 1 NORTH OF TOWNSEND LA

ZIP CODE 27713
101 Dollar Ernest A ◎ 544-2301
102 Detomo Paul M ◎ 544-3069
106 Thomas Harry J ◎ 544-2797
107 De Angelis J
110 Lewis Hughie L 544-7386
111 Goodwin Harvey E ◎ 544-2137
112 Witt Wm J ◎ 544-3028
115 Hester Wm F ◎ 544-2128
116 Speers F G ◎ 544-3208
118 Bond Ben J 544-7219
119 Garmon Robt B ◎ 544-1465
122 Allen Jessie V ◎
123 Sills James E G 544-1931
126 Enright L L 544-2486
127 Lanier Dwight C ◎ 544-2632
129 Vacant

45

MONTGOMERY ST —FROM 1700 WOODBURN RD SOUTH 1 WEST OF SPENCER ST

ZIP CODE 27705
2703 Landers Maurice B III ◎ 489-8281
2706 Roberts Geo W ◎ 489-5629
2709 Wang Paul P ◎ 489-1924
2710★Sublett La Verne H Mrs ◎ 489-2960
2715 Hall Kenneth D ◎ 489-3741
2716 Meyer J Horst ◎ 489-9207
2719 Perkins Ronald D ◎ 489-7580
2720 Wheat Robt W ◎ 489-2787
2725 Talton Ingeborg H ◎ 489-2098
2726 Fein John M ◎ 489-9401
2729 Heyden Siegfried ◎ 489-0582
2730 Funderburls Laney M ◎ 489-1462
2735 Pittillo Robt A ◎ 489-3711
2736 Anderson Lewis E ◎ 489-1089
2739 Hacker Herbert Jr ◎ 489-1571
2740 Gallie Thos M Jr ◎ 489-5525
2745 Crovitz Elaine K Mrs ◎ 489-5801

21

MONTICELLO AV —FROM STUART RD NORTH AND SOUTH 1 WEST OF CORNWALLIS

ZIP CODE 27707
NUMBERS IRREGULAR
425 Rosenthal Harry R ◎ 489-3714
420 Nebrat Jack M ◎ 489-5867
419 Chambers Le Roy ◎ 489-4303
416 Booth E Spurgeon Jr ◎ 489-9881
412 Saros Theo A ◎ 489-8071
411 Thomas Wm J ◎ 489-8081
408 Stapleford Wm ◎ 489-9269
415 Calkins Philip B ◎ 489-1929
407 Thompson Edwin S ◎ 489-2495
406 Chapman John W ◎ 489-5378
403 Fairey Franklin ◎ 489-9461
402★Hagerty H G ◎ 489-2722
312 Rhinehardt Wm A ◎ 489-9864
311 Hubbard June C ◎
309 Williams Claude B Jr ◎ 489-2198
308 Fagala Orin H Jr ◎ 489-6061
306 Knott Allan S ◎ 489-5220
305 Dilday John S ◎ 489-0696
300 Gunter C Walton ◎ 489-2130
301★Kostyu Joel ◎ 489-6603
237 Wilson Robt L ◎ 489-6955
236 Snipes Cyrus L ◎ 489-8917
233 No Return
232 Tiller Cora A Mrs ◎ 489-9512
228 Davies Wm D ◎ 489-6930
227 Cumbie C Ronald Rev 489-7507
221★Graham Thos ◎ 489-5977
220 Vacant
217 Morse Stanley B ◎ 489-0195
216 Gladstone Donald R ◎ 489-5763
212 Ulsh Richd O ◎ 489-9510
211 Fisher Albert F Rev ◎ 489-0196
208 Nowaski Joe L ◎ 489-5051
207 Collier Bob ◎
204 Hawkins Raymond L ◎ 489-1904
201★Most Bernard ◎
200 Allard Wm K ◎ 489-1127
113 Cianciolo Geo
117 Under Constn
121★Warren Cleo W 489-1795
127 Williams Joe R
128 Wilcox Howard A

16

MOORE ST —FROM 700 S ROXBORO SOUTH 1 EAST OF HILLSIDE AV

ZIP CODE 27707
PHILMONT ST INTERSECTS

39

MORDECAI ST —FROM MORREENE RD SOUTHWEST 1 NORTH OF ERWIN RD

ZIP CODE 27705
3307 Apartments
A Markham Sarah Mrs
B Smith Ora L Mrs 383-3612
C Mims Wm Q 383-3245
D Campbell Malva 383-5465
E Lyons James 383-2709
F Cannady Malven
G Gunter Thos K Jr
H Bynum A J
3309 Apartments
A Coward Wm 383-3713
B Mc Gee Lee 383-7107
C Barbee Elsie 383-4390
D Mangum Lucy B Mrs 383-5141
E Jones Esther Mrs 383-5059
F Robinson Leona
G Eubanks Vella Mrs
H Peppers Angelo
3310 Apartments
A Dawson Virginia Mrs 383-4302
B★Mc Neil Olivin
C Mc Millian James 383-2452
D Whitted Alvis
E Murphy Vanilla
F Simmons Saml
G Thomas Carrie
H Allen Robt Jr
3311 Apartments
A Blackman Wilbur
B Waters Hanna H 383-1420
C Archer Pearle M 383-2924
D Beasley John G 383-3660
E Lunsford Luvenila A 383-4604
F Clark Eddie
G Edwards Irene Mrs 383-3121
H Mc Donald Wm
3312 Apartments
A★Carpenter Geo
B Mc Neil Mary E
C Baker Cleo P 383-1788
D Dowdy Willie M
E Houze Belinda F A
F★King Gene
G Garner Walter
H Billious Debra
3406 Apartments
A★Smith Lloyd
B Houze Warren
C Harper Matthew R 283-1409
D Vacant
E Parker John L
F Gaddy Shirley J Mrs
G Davis Mary E 383-5498
H Rosser Jos
3408 Apartments
A Johnson Andrea 383-2854
B★Stocks Buelah
C Mc Clain Delton
D★Gooch W
E Bass Patricia E
F Hopkins Veronica
G Murray Willie 383-3110
H Roberts Luther
HOLTON ST BEGINS

The Showrooms of Fine Furniture and Carpet
HOURS: Mon., Tue., Wed., Fri. from 9 to 9 Thru. and Sat. 9 to 6
Call Durham 489-9191 Or Chapel Hill 929-7200
Style Craft Interiors
Durham Chapel Hill Blvd.

THE MUSIC SERVICE INC.
INSTRUMENT LOCATING SERVICE BROKERS OF USED MUSICAL INSTRUMENTS
BUY, SELL, TRADE OR CONSIGN
706½ 9th St. (27705)
Tels. 286-9897 and 286-3536

MORDECAI ST—Contd
3418 Apartments
A Evans John L 383-6966
B Lipscomb Annie Mrs
C★Long Martha F
D Malone Emma J Mrs
E★Simmons Jennie
F Brown Evelyn H
G White Eliza
H Robinson Bertha L
3420a Winters Ruby
3420b Stewart Linda G 383-3275
3420c Melton Autrie 383-2989
3420d Smith Leroy
3420e★King C
3420f Williams Annie 383-5677
3420g Jones Patricia 383-4611
3420h Leathers Claiborn

13

MOREHEAD AV —FROM 400
MATTHEWS WEST

ZIP CODE 27701
BLACKWELL ENDS
CARRINGTON ENDS
CARR ENDS
WILLARD INTERSECTS
DUKE INTERSECTS
ZIP CODE 27707
617 Management Improvement Corporation Of America
618 Apartments
1 Vacant
2 Harper Mary A Mrs 688-6028
3★Besser Terry M
4★Came M B
5 Stover Grace R Mrs 682-2683
6 Mc Intyre James C 688-7537
7 Robertson Marjorie S Mrs
8★Donegan M M 688-7268
VICKERS AV INTERSECTS
707 Structure House Center For Weight Control 688-7379
710 Cooke C E 688-1193
ARNETTE AV INTERSECTS
900★Myers Dorothea
902 Brown Beverly Nurse 489-7235
907 Mc Lester Johnnie B Mrs ◎ 489-2593
908 O'Neal Reuben M ◎ 489-9262
SHEPHERD AV INTERSECTS
MILTON AV INTERSECTS
909 Tapp Louvenia B Mrs ◎ 489-7939
910 Vacant
911 Thompson Betty C
912a Streater Walter H 489-6754
912b Vacant
913 Vacant
913a Vacant
914a Crawford Millie 489-5379
914b Vacant
916 Meeks Richd
918 King Wm C 489-3231
CARROLL INTERSECTS
1000 Mount Temple Holy Church
1001★Cates Nellie 489-5522
1003 Walker's Barber Shop 489-8716
Walker Grocery
1005 Vacant
1006 Morehead Avenue Baptist Church 489-6297
1007 Floyd Julia F Mrs 489-7585
1008 Morehead Av Bapt Ch (Annex)
1009 Stroud Fannie H Mrs ◎ 489-1280
1010 Merritt Beatrice E Mrs ◎ 489-1177
1011 Smith Bessie F
Hamlet Dallas W 489-4819
1012 Sellers Annie M Mrs ◎ 489-0365
ROCK BEGINS
1101 Farron Edgar H
★Cameron Cath Mrs
1103 Johnson Rosa L Mrs ◎ 489-4341
1105a Vacant
1105b★Jones Brenda 489-0789
1106 Durham Hebrew Cemetery
1107★Burnette Alberta
Stroud Joseph 489-1850
1111★Watson Rosalyn Mrs
Jefferies Saml
FAIRVIEW BEGINS
1203a★Graves Daisy
1203b★Craft David A
1205 Johnson Walter 489-1002
1205a Miseheimer Callie Mrs 489-1654
1205b Brown Lottie Mrs 489-1002
1207 Hogan Charlie ◎ 489-8511
Hogan Willie 489-6762
CORNELL BEGINS
1301 Solomon Jeremiah 489-2602
1303a★Degrafenreidt Mary
1303b Hardy Jerome 489-6216
1305★Matthews Julia J 489-4072
Watson Tessie A 489-6751
1307 Thomas Willie 682-7516
1309 Langley Elijah 489-1592
1311 First Calvary Baptist Church 489-4184
KENT INTERSECTS
1401 Doug's Seafood Box take out orders 489-6691
1407 Vacant
1409 Vacant
1411 Bob's Exxon Service Center 489-1716
MORELAND AV BEGINS
1501 Durham Marble Works 489-2134
1505 Taylor Seafood 489-0842
ROSEDALE AV BEGINS
1601 Gene's Food Mart No 2 483-9970
1603 Pan-A-Rama Beauty Salon 489-6221

64

CHAPEL HILL RD BEGINS
1731★Sheriff James A 489-5701
1733 Bradshaw Dental Laboratory 489-4130
Bradshaw L Marvin ◎ 489-4130
1735 Pender Harriet
1737 Ganitidis John C 489-7966
1739 Brawley Edw T ◎ 489-7878
1743 White Laureen 489-5839
1745★Satterwhite Otis
1749★Gilmer Billy
1751 Fearington
1753★Ford Dan 489-0868
1755★Knight Leron 489-5821
REX ST BEGINS
1801 Hewitt James A 489-5001
1803 Jackson Julius J 489-6741
1805 Morris M Carol
1807 Satterfield D F
Fernandes C R 489-2408
1809 Whitesides Danl B 489-7028
1811 Brock Dorothy P Mrs 489-5637
1813 Worthy Paula R
1815 Bane Henry ◎
REX BEGINS
BURKE BEGINS
1901 Briarwood Apartments 683-1541
1 Vacant
2 Painter Elsie J
3 Hackola 489-5702
4 Allgood Frances P Mrs 489-2405
5 Brunson
6★Crisp Zelma L
7★Wilson Sylvia G
8 Blumfelder Theresa
9 Gillis Jane
10 No Return
11★White Thos J 489-3984
12 Vanlandingham S Karen 489-7347
13 Speer Ronald E 489-0052
14 Tunstall Earl W 489-7083
1911 Calder Bobby J 489-1159
1913 Jenkins B E
1915 Rosenfield W Spencer 493-1605
1917★Glass Littleton D 489-2058
1919 No Return
1921 Thomas P J 489-0549
1923 Huff Brenda 489-3180
1925 Hughes Thos J 541-6530
SHOPPERS INTERSECTS
1927★Stevens Donald J ◎
1929 Holtzman D D
1931 Pellon Gary L 489-6860
1933 Hayes Martha H Mrs 489-2193
1935 Siafacas Veronica
1937 Fowler Joy
1939 No Return
1941 Musser Robt L 489-8565
2009 Solomon
MERRIMAC BEGINS
MOREHEAD AV
2201 Lakewood Apartments
1 Lakewood Apts Ofc 493-1541
2★Williams Douglas S
3★Samford Connie D
4 Mc Queen Thos C 489-2253
5★Roth David 489-5432
6 Johnson Sandra S
7 Williams Mamie Y 489-3665
8 Mc Neil Charles
9 Embrey Margt
10★Bumpass R C
11 Carlos Rebecca 489-1542
12 Simmons J C
13★Calbert Barbara
14★Moore Beverley
15 Greene Rufus 489-0084
16★Thornton Phyllis 493-2693
17★Davis Walter
18★Pennington John 489-8776
19★Byrne Connie
20★Covington Jesse
21★Forrest Jeff
22★Clayton Mc Keldin
23★Solomon Carlton J
24★Dorgey O T
25★Jones Willey
26★Farley Antoinette 493-1437
27★Long Clyde
28★Allita Bernice A
29★Smith C
30★Ayers Sheila
31★Spells Chester 489-3473
32★Armstrong Annie
33★Henry John D 489-4704
34★Ford M A
35 Parks John
36★Goode V
37★Parker Brenda
38 White Joseph 489-1684
39 Johnson Lonnie L Jr 493-1890
40★Ellis Willie T
41 Taylor Isaih 489-1141
42★Jones Charles
43★Simmons Rosa
44★Estes B
45 Williams Joseph 489-0149
46 Morehead Linda 493-5000
47★Dickerson Charles
48★Bradley Curtina
49★Solomon Lonnie
50 Mac Millan Cameron
51 Allen Denise Mrs 489-5546
52 Alston Arth
53 Harris Gloria
54 Holmes Wanda Lois 489-1847
55 Brandon Ken D
56★Hall Deborah
57★Brukman J
58★Graves John D Jr
59★Rogers Earl
60 Becton Ronald
2209 Apartments
1★Forlines John A III
2 Fowler
3★Singer Arnold 489-7751
4 Cooke Wm V 489-2656
5 Ruck David 489-2966
2211 Apartments
1★Balowin S J
2 Carpenter Kenneth 489-8954
3★Dodson W
4 Bressler
NORWOOD AV BEGINS
ANDERSON INTERSECTS
2213 Wilkerson J C ◎ 489-0596

Durham Sporting Goods Company
House of Brand Names — Trophy Headquarters
Adidas • Converse • Pennsylvania • Riddell • Rawlings • Spalding
Wilson • Schwinn Bicycles • Shakespeare and Heddon Fishing Tackle • Guns
201 E. Chapel Hill St. (27701)
Northgate Shopping Center
Telephone 682-0386
Telephone 286-4432

GUESS ROAD CABINET AND BUILDING SUPPLY CO. INC.
PREHUNG DOORS AND WINDOWS
PANELING
OVERTON UNFINISHED OAK CABINETS
VANITIES
BOOKCASES
FINISHED LUMBER
HARDWARE
LUMBER
3610 Guess Rd. (27705)
TELS. (919) 477-2014 and (919) 477-3266

Budd - Piper Roofing Company, Inc.
CONTRACTORS—MANUFACTURERS—DISTRIBUTORS
ROOFING—SHEET METAL WORK—WATERPROOFING
506 RAMSEUR ST., P.O. BOX 708 (27702)
TELS. 682-2121 and 682-2122

BUY YOUR POULTRY FROM THE PROVEN "WINNER"
GOLD KIST OF DURHAM
GOLD KIST POULTRY
ARCH BYNUM, Sales Mgr. BYRON N. HAWKINS, Division Mgr.
910 Latta St. (27702) Tel. (919) 683-1371

MEDICAL — DENTAL — HOSPITAL BUREAU OF N.C. INC.
ACCOUNTS RECEIVABLE MANAGEMENT
EFFECTIVE ETHICAL COLLECTIONS
2814 CHAPEL HILL RD. (27707) TEL. (919) 489-3341

HOMEOWNERS' PACKAGE POLICIES
GARRISON INSURANCE SERVICE Inc.
ALL KINDS OF INSURANCE
ROBERT D. GARRISON, JR., Chairman of the Board ROBERT DEWELL, President
Suite 200 Snow Bldg. 331 W. Main St. P.O. Box 1189 (27702) Dial 688-7313
FIRE AUTOMOBILE LIABILITY

19

MORELAND AV —FROM 1500 MOREHEAD AV SOUTH (NOT OPEN BETWEEN 1215 AND HIGH)

ZIP CODE 27707
1004 Langley Alonzo ◎ 489-8048
1005a Copeland Bert L 489-4469
1005b★Higgins Harold
1006 Walker Mattie L Mrs ◎ 489-9391
1007a Mc Keithan Olivia 493-2211
1007b★Pierce Julia
1009a★Langley Mary 489-6834
1009b Williams Mack 489-8796
1010★Foster Johnny ◎ 489-2574
1011 Cannady Novella Mrs 489-1225
1012 Hawkins Rochelle Mrs 493-1067
1013 Walls Nobel 489-2682
1013a Fuller Mary Ann 489-9640
1014 Walls Drink Stand 489-4433
1015a Robinson Brent 489-2024
1015b Smith Coy 489-1622
1016a Elliott Gladys 489-9888
1016b Melvin Cora
1017a Smith Alex 489-6752
1017b Williams Hattie J Mrs 489-1741
1018★Floyd Thelma 489-8066
Wall Nezzie T Mrs 489-5501
1019a Porter Eunice M
1019b Taylor Saml S 489-1222
1020 Cozart Lorenzo E ◎ 489-6819
1021★Williams Nettie
1022 Cozart James F ◎ 489-7229
1023 Stroud Fannie T Mrs ◎ 489-8602
1025 Mc Neal Theo F
1025b Cobb Ina 489-8259
1026a Alston Johnnie 489-2088
1026b Vereen Hubert M 493-1172
1027 Waller Martha M 489-8528
1028 Woods Carolyn Mrs
1030★Holeman Geo
1031a Lewis Shirley J
1031b Brown Robt L 489-8244
1032 Bynum Gertrude J Mrs 489-6250
1034★Burton Ricky
Belton Walter H
HALLEY INTERSECTS
1100 Canty Mattie J Mrs ◎ 489-8158
1101 Clark Lola R Mrs nurse 489-4342
1102 Scurlock Mickey
1104★Cobb Jennie ◎
1105 Mc Dougald John H 489-1537
1106 Blount Rholivia Mrs ◎ 489-2008
1107 Thornton Grace S Mrs ◎
1108 Merritt Carl Jr 489-1424
1109a Moore Henry
1109b Young Louvenia
1110 Rich Ora H Mrs ◎ 489-1658
1111 Graham Johnnie 493-2337
1111b Webb Joseph L 489-8898
1112 Burnett Robt H 489-4487
GUNTER INTERSECTS
1200 Fearington James S 489-1685
1203 Holliday Lessie S Mrs 489-8291
1204 Gilliam Lucy T Mrs ◎ 489-1630
1205a Harris Richd 493-1385
1205b Vacant
1206a★Wilder John
1206b Sumpter Rose 489-3710
1212 Vacant
1214 Jones Daisy Mrs 489-2451
1215 Howard Amelia
1216 Jacobs Frank ◎ 489-2200
1217 Manning Herman C ◎ 489-5086
1219a★Radford Gloria L
1219b★Lindsey Gloria
W LAKEWOOD AV INTERSECTS
BIVINS INTERSECTS

47

HIGH INTERSECTS
1502 Few Randolph R ◎ 489-3939
1508 Herndon Elisha M ◎ 489-5168
1512 Pickett Theo T ◎ 489-9671

5

MORGAN ST —FROM 415 N MANGUM ST WEST AND NORTH

ZIP CODE 27701
128 Wheeler Supply Co genl mdse 682-3669
RIGSBEE AV INTERSECTS
204 Brunson's (Goodyear Serv Store) 682-5708
212 Blackwood John ins agt
214 Automobile Insurance Service Of Durham Inc 688-7186
FOSTER ST INTERSECTS
300 Firestone 682-5736
319 Montgomery & Aldridge Tire Co Inc 682-0441
RONEY INTERSECTS
408 Four Seas Restaurant 688-6669
Chao Isaac ◎
MORRIS INTERSECTS
500 Liberty Bank & Trust Co 683-2531
GREAT JONES ENDS
N & W CROSSES

9

N FULLER INTERSECTS
N DUKE INTERSECTS
800 Durham High School (Carr Bldg) 683-5561
N GREGSON INTERSECTS
820 Hicks Used Cars & Gas Station 682-8262
827 Eakes Cleaners 688-2554
ALBEMARLE INTERSECTS
WATTS INTERSECTS
W MAIN INTERSECTS

2

MORGAN ST EAST —FROM MANGUM ST EAST 1 NORTH OF E CHAPEL HILL ST

12

MORNING GLORY AV —FROM 901 E MAIN NORTH AND SOUTHEAST

ZIP CODE 27701
908★Dukes Eddie 688-7977
912 Warren Bessie L ◎ 688-2686
914★Johnson Shelia
BELT BEGINS
1003 Smith Jesse H 688-6823
1005★Howard Jos
1007 Wallace Lillie E Mrs 688-7663
1008 No Return
1009 Parrish Ollie M ◎ 682-2505
1011 Hancock Ralph C 682-1003
N ELM INTERSECTS
1101 Haggard M C
1103★Mc Cray John 682-1227
1105 Ward Getrude 688-5178
1106 Barton Sherman L ◎ 682-9028
1108 Cosey's Kitchen restr 682-6639
N ALSTON AV INTERSECTS
1203 Eatman Sanarah L ◎ 682-6992
1204 Overby Clarence A
1204a★Moore Bertie
1205 Lawson Howard L ◎ 688-3921
1206a★Murphy Cleo
1206b Wilkerson Eliz 688-2635
1207 Mangum G L ◎
1208a Smith Teresa A Mrs
1208b★Dabney Rebecca L 682-8041
1209★Williams Garnie R
1211 Stone Eula S Mrs 688-4823
1212 Griffin Leon B ◎ 688-5967
N HOLMAN INTERSECTS
ZIP CODE 27703
1301 Housing Authority City Of Durham 682-6751
Few Gardens Apartments 682-6119
FOR OCCUPANTS SEE FEW GARDENS
1302★Fickley Dale
1304 Vacant
1306 Pennington John C 682-9527
1308 No Return
N BLACKNALL ENDS
1406 Johnson Norman 688-5078
1408 Hamilton Ollie W Mrs ◎ 688-7581
GOLEY ST ENDS
1502★Mc Intry David K 688-7901
1504★Fuller Sally
1508 Hobgood Joel W 688-3986
1510 Fitch J Frank ◎
1512★Anders Wm Mrs
1514a★Wilson Jennie
1514b Williams Aaron J
1516 Parker Goldie G Mrs ◎ 596-5093
1518★Hobby Gladys
1520 Cash Buck

56

MORREENE RD —FROM ERWIN RD NORTHWEST

ZIP CODE 27705
102 Broadwell Phillip 383-5364
104 Holsonback R
106★Siders J
108 Farrell Ronny 383-5193
209 Pierce Ollen O ◎ 383-2886
214 Bunting Glenn W ◎ 383-2990
215 Vacant
218★Larso J
222 Myers Leion ◎ 383-1883
223 Batts Ralph ◎ 383-3351
WHITFIELD RD BEGINS
302 Whitfield Noble E ◎ 383-3098
303 Farrell Wm pntr 383-5695
306 Sharpe Vance H ◎ 383-3257
307 Whitfield Eliz R Mrs ◎ 383-4424
309 Travis Matt
310 Forbush Essie W Mrs ◎ 383-3269
312 Dutton John C Jr 383-1258
313 Noblitt Bobby R ◎ 383-4803
315 Mc Cauley Jesse B ◎ 383-2914
316 Fowler Sid
★Reinhartz James
316a Gunn Wilson 383-5602
316b★Goehring David
317 Shelton Worth ◎ 383-3149
320 Bridgers Mildred Mrs ◎ 383-3723
★Weisbrod Ben
401 Blalock B Y ◎ 383-1350
406★Sanford Brett
410 Johnson Geo A 383-2081
416★Guess Richd
TREMONT DR INTERSECTS
500 Ruskin Wm P
506★Wall Vernon 383-4322
514 Brintle Eliz V Mrs ◎ 383-3091
516★Bray Clayton ◎ 383-4073
517 Hale Dilys Mrs ◎ 383-2116
518 Smith Wm A bldg contr ◎ 383-4819

76 UNION
SPEIGHT'S AUTO SERVICE, Inc.
ROAD SERVICE • STEAM CLEANING • MECHANIC ON DUTY • FUEL OIL
TEL. 682-3575
433 E. Pilot St. (27707)
TEL. 544-373!
4723 Fayetteville R

MORREENE RD—Contd
Carros Spiros
520★Campbell Ronnie ◎ 383-4502
LINDEN TER INTERSECTS
523 Blake Lewis ◎ 303-4261
601 Dixon Maxie S ◎ 383-4106
604 Nance Seafood Restaurant 383-6467
607 Magennis Paul M ◎ 383-5289
611 Brown H Brevard ◎ 383-2477
612★Adinolfi Anthony 383-2746
615 Vacant
618★Craft James H 383-6446
619 Whitfield Virginia Mrs ◎ 383-1294
622 Vacant
623 Pittman Kermit L ◎ 383-6102
633 Wooters John T ◎ 383-3959
637★Stead Wm W ◎
700 Morreene West Apartments 383-4298
A1★Jennings T
A2 Vacant
A3 Smith E S 383-1042
A4★Mc Carty J
A5 Dixon G
A6★Hall Richd
A7 Grant C 383-5442
A8 Vacant
A9 Canipe Cheryl
A10 Hunter Don
A11★Neptune J D
A12★Comyn R H
A14 Roundtree Jackie
A15 Satterwhite B
A16 Geiger Nancy E
A17 Sheldon Mike
B1 Bilazarian Wm
B2★Clemente R
B3★Krob Jancie Z
B4 Winfield Theo W 383-4089
B5 Allen R
B6 Yount K
B7 Council Johnnie
B8★Cemate J
B9 Dean Royston L
B10★Nichols J
B11★Mc Gee G L
B12 Floyd Jas
B14★Hackney Sansa T
B15 Nelson P 383-3624
B16 Crawford D
B17★Brown B
C1★Naugle B
C2★Hamm D
C3★Turken R W
C4★Bullard F
C5★Farlow R
C6★Humphrey J
C7★Van Hooke Eleanor L 383-3165
C8 Perry Henry A
C9 Riley Frank
C10 Phillips Pamela
C11 Mathison Robt P
C12★Hollis S
C14 De Sherlinin N
C15 Williams Violet M
C16 Anderson Jane E 383-3176
C17★Proctor B
D1★Cottingham J L
D2 Claubiger Geo A
D3 Harden Zenobia H
D4 Wellman T
D5★Capparelli J J
D6★Wyatt B
D7 Perry Bill 383-5273
D8 Harrison W E
D9 Simpson R
D10 Wilson Marion A
D11 Parker Floyd S
D12 Heggins Bobby
D14 Waller Richd
D15★Fullbright E
D16 Lewis J A
D17★Winter Michl K
E1 Pharo T
E2 Nottingham T
E3 Avent Delphenia
E4 Littlefield Lory B
E5 Greene Joseph
E6 Johnson Laura A 383-3619
E7 Kithcart J
E8★Page Alice
E9 Davis L
E10★Wells David B
E11★Penny L
E12★Curcio B
E14 Cash T D
E15 Parker John
E16 Kramer Nancy J Mrs 383-5848
E17 Becker E
F1★Cowles Anita J
F2★Turner Marshall
F3★Hardison C
F4★Andreotti Pete
F5★Crawford B
F6★Knutson B
F7 Valentine Rosalyn M
F8★Germain B
F9 Lentz Bonnie
F10 Harris Mary L 383-2138
F11★Riley C D
F12 Cotfield Donnie
F14 Ferrell Jock
F15 Marchise
F16 Maginn Margt M 383-3089
F17 Ricks W
G1 Vacant
G2★Hobler M
G3★Kandfsky G
G4 Curlee Susan
G5★Bray S Russ
G6 Harden Kevin
G7★Pecinich J
G8 Crutchley David J 383-6760
G9★Jackson R
G10 Hudson D
G11★Mc Crea D
G12★Pierce B
G14★Soltoff S Steph 383-6871
G15★Bam Eric
G16 Smith Jeanie
G17 Burnette B
H1 Vacant
H2 Haverland S
H3★Dovenbarger Joel A
H4 White F
H5 Tollowa
H6 Holeman S E
H7★Armstrong D
H8
★Gray C
H9 Freeland S
H10 Hulbert M
H11★Phillip C
H12 Hughes A Clark
H14 Kozel M
H15 Blakely Scott R
H16★Halperin D
H17★Dickson B
J1★Cole W
J2★Murray B
J3 Dobson Gloria
J4 Shumaker H
J5★Vann S
J6★Shaw P
J7 Clay S
J8★Acuff C
J9 Sherry R
J10 Conely Johnnie
J11 Wall E D
J12★Hicks P S
J14★Porter J L
J15★Hite G
J16★White H
J17★Lewis E
K1 Taylor G
K2 Harper R
K3★Fingh D
K4 Kanter T
K5★Farrar B
K6★Wright B C
K7★Robbins A 383-6820
K8 Coggins W
K9 Bolen P L
K10★Welzel L
K11★Van Wezel G
K12 Horton P
K14 Hyatt Robt
K15★Foster J T
K16 Norris Dennis
K17★Lowther Danl W
L1 Danhot John 383-4394
L2★Benson Anthony 383-4830
L3★Scarlet Larry K
L4 Wilkins J
L5★Kirchoff B
L6 Hardwick P E 383-4639
L7 Bankston Geraldine
L8★Grant C
L9 Whitted M C
L10 O'Reilly R
L11 Dykes A
L12★Swain E
M1★Forrest Jean C Mrs
M2 Reaume Jack
M3 Taylor Jimmy
M4★Saltzman T
M5★Mayer Nancy
M6★Hunt R
M7 Rogers Eug
M8★Moore M
M9 Ingram J D
M10★Meyer B
M11★Hulbert D
M12★Pate S K
N1★Ballas Lawrence M
N2 Beckjord Patricia A 383-6935
N3 Weary Rebecca N
N4★Yee Herbert
N5 Jackson F
N6★Herbstreith J
N7★Mendez John
N8 Terrill Eleanor P Mrs
N9★Herman Jimi 383-1623
N10 Carrell
N11★Watkins B
N12★Thomas P
P1★Riddle Richd
P2 Streeter A
P3★Tilley B
P4★Herman J
P5★Murphy Colin
P6 Stanfield John
P7 Thompson Larry
P8 Hackney Christopher D 383-4396
P9 Bunch David M
P10★Read Cath
P11★Campbell H
P12★Adams R C
R1★Reese D
R2 Vacant
R3★Rainey C
R4★Libson J
R5★Contino Robt
R6★Braverman T
R7 Bankston Jack B 383-4734
R8★Kimbrough E S
R9 Cox Dianne
R10★Kao J
R11★Kerley Richd L
R12★Ritz Karl
R14★Johnston Harris
R15★Haskill B
R16 Fuerst Sam
R17 Hunter Carol

39

831 Thompson Maudlene B Mrs ◎ 383-2156
909 Hunt Claiborne
921 Cable Leonard B ◎ 383-3232
922 Penny John C Jr ◎ 383-1481
929 Cable James E ◎ 383-4462
930 Phillips Clois P Mrs ◎ 383-2266
932 Oakley B B
943 Cable Harry L ◎ 383-4531
NEWELL ST BEGINS

GOLDEN CORRAL
FAMILY STEAK HOUSE
"FAMOUS 29 ITEM SALAD BAR"
3620 Chapel Hill Blvd. (27707)
Tel. 489-1744

Coke
Trade-mark ®
adds life to...
Coca-Cola
Tel. 383-1531

FUTUREWORLD
PERSONAL SYSTEMS STORE
WIDE RANGE OF COMPUTING SYSTEMS
514 University Drive (27707)
Tel. 489-7486

MANSION DECORATING & IMPROVEMENT CORP.
PAINT — RETAIL AND WHOLESALE
COMMERCIAL DECORATING CONTRACTOR
1425 S. Miami Blvd., Rt. 72 (27703)
Phone 596-0722

BIBLE BOOK STORE
"YOUR CHRISTIAN GIFT STORE"
N. DUKE MALL 3600 N. DUKE ST.
TEL. 477-0153
4249 N. Roxboro Road Side
Durham, N.C. 27704

MORREENE RD—Contd
1037 Hartmon Rome ◎ 383-6233
1208a★Hicks Rosa Bell
1208b★Chapman Jas
1208c Lasiter Lee 383-6708
1208d★Tilley Johnnie
1208e★Mc Kevins Danney
1208f Tilley Johnnie L
1208g★Middleton J
1208h Vacant
1210a Rudd Nellie
1210b Earp James W 383-1486
1210c Wordsworth Patricia
1210d Mc Cormick Ada L Mrs 383-3930
1210e Scoggins Clyde D
1210f Blanden Anastrasia 383-4270
1210g Jones Mae L S
1210h Henderson Ervin
1220a Driggers Lillian A Mrs 383-3311
1220b Ellis Emma 383-2953
1220c★Player Wm F
1220d Hogan Pearl B 383-7186
1220e★Owens Carolyn K Mrs
1220f★Newton Willia M
1220g Smith Earl L 383-5635
1220h★Johnson Darrell D
1315 Chapel Tower Apartments
1a Johnson F G
1b★Kennedy M
1c★Matson D
1d★Gunter Bob
1e★Barrett Wiley O
1f Chapel Towers Apts (Ofc)
1g Poythress Wm W 383-2924
1h★Haskins Craig
1i★Reaves Ella
1j★Bozich T
1j★Bywaters J
1k Yoder Karen K 383-2645
1l★Maurer Brooks
2a★Tucker David
2a★Marlowe Michl S
2b★Long M
2c★Kelley Rose Marie
2d Miller Sue
2e★Noble M
2f★Rawaf O
2g★Verstegg N
2h★Hemingway P
2i Roland Elva 383-6185
2j★Pugh J
2k★Nordlund H
2l Greer Kenneth 383-2194
3a★Dekker Rob
3b★Moore Pat
3c Holloway M
3d Walker C
3e★Perkins R W
3f Gaurey Connie D
3g Morgan R
3h Walden Ramsey
3i★Mc Kay Mavio
3j★Jenkins Mike
3k★Duke Vicki
3l★James Robt L
4a★Scrudder Henry
4a★Barash Louis
4b★Wall J
4c Silver S L
4d Wallace G 383-5954
4e★Hood Jean
4e★Waller Diane
4f Flood B A
4g★Brenner S
4h★Bhattacharya Sam N
4i★Watson G
4j Mc Intyre Regina
4j★Daws J
4k★Ayers L
4k★Farthing C
4l★Justice G S
5a Heiden Lydia 383-5733
5b Baines C H 383-6509
5c Armand Henri
5d★Connoly Rich
5e★Lyons W
5f★Williams L
5g Imber Michl
5h★Portwood L T
5i★Boyd W
5i Wells Frank
5j★Widing J W
5k★Torski G
5l★Pavloff D
6a Toomerkw
6b Clayton Carol
6c Mc Kinnon W C
6d Baldwin Willie
6e★Nettles B
6f★Whitaker L
6g★Ruffin B
6h Page Ida R
6i★Myers Allen
6j Reams Pamela L 383-6333
6k★Tunis C S
6l★Goldblatt E
7a★Stutto M W
7b Vacant
7c Vacant
7d Rexrode John
7e Mc Call Jas W
7f★Woodsbury M
7g★Thaxton M J
7i Martin Karen S 383-3706
7h★Prack L
7j Boddie James 383-5723
7k★Morgan D
7l★Barber B
7l★Blaha M
8a Collins James D
8b★Lanier Henry
8c★Ferguson Jim
8d★Daniel Kenneth
8e★Crunch Frances
8f★O'Neill Jim
8g★Capra James
8h Pickard Wm W
8i★Pollard Steven G
8j★Stowers Stewart
8k Kessler M
8k Mc Knight F
8l★Raskin Scott
9a★Wicks Cheri
9b★Perry A
9c★Harris Margie
9d★Bernat David
9e★Yalem James P
9f Fields Alex
9g★Miller G
9h Greenwood Clifton 383-4731
9i★Terens Lori Ellen
9j★Grissom David
9k★Wilkins B
9l Smith Penelope A 383-4692
9m Burns Mary V
9n★Carden Leslie D
9o★Cruss L
9p★Brown Larry
9q★Lam H F
9r★Hickerson John
9s Davis Joyce A
9t★Alsup Martin
9u★Davis Cliff
9v★Hamm B L
9w★Barnett Andra
9y Suggs Geo L Jr
10a★Severson G
10b Pearson Mary
10c Toomer Gloria J 383-6126
10d Meheux Connie
10e★Rowley D E
10f★Williams D
10g★Whitaker Don
10h★Harrison Kevin J
10i Robinson S
10j★Krohn L
10k★Conroy W
10l Ellington Debra
10m★Mazelin Dave
10n Warejcka D J 383-5366
10o Williams Kathi
10p★Goodale Robt
11a O'Neal Elton M
11b★Ward K G
11c Miller Patricia L 383-6059
11d★Best Pam
11e Raymond T Slater
11f★Evans Susan
11g Davis J
11h Pitt Luetta T
11i★Means R A
11j★Hamilton J
11k★Forbes N
11l★Jones Pamela
11m Henderson Jas H
11n★Holman David
11o Mearr Alice F
11p★Murphy Judi S
12a★Carter Thos
12b Johnson D
12c Todd Harris
12d Mc Michael Larry
12e★Hawley Cynthia O
12f Howard T
12g★Mason Fred
12h Vacant
12i Majette D
12j Tucchi Ernie
12k Stopher Marilyn 383-5320
12l★Harris Matt
13a Corbett Larry
13b Linquist Carl
13c★Raeford Rosalyn R
13d★Hayes Donald Ray
13e Swotherly Wm W 383-4338
13g★Hitselberger Joseph
13h Brodie Jacqueline H
13i Ogan Lee
13j Vacant
13k★Mitchell Irvin
13l★Alston Carolyn
14a Vacant
14b★Henderson Dave
14c★Jorgenson Mike
14d Wilson Sam 383-5314
14e Starling Geo B Jr
14f Upshaw Janis L
14g★Johnson Brenda
14h★Hargrove Robt
14i★De Haven Dara
14j★Williams Wm E
14k★Dixon Marshall
14l★Bertoglio Jacques
15a★Glenn Rita
15b Samdar Ahmad
15c Vacant
15d★Reese M
15e★Bell T
15f Vacant
15g★Lillyda James Rev
15h★Green J

NML
North Western Mutual Life Insurance Co.
3700 CHAPEL HILL BLVD. (27707)
Tel. 489-6505
All Types Of Life Insurance

BURTHEY FUNERAL SERVICE
Burthey Funeral Service
Since 1946
1510 Fayetteville St., P.O. Box 8626 (27707)
Telephone 682-032

MORREENE RD—Contd
15i Woods Terry L 383-6759
15j Donnell Larry D 383-1025
15k★Clinton Phillip
15l★Thomas Everdel E
16a Gleason Linda
16b★Hayes Richd
16c★Allen Robt D
16d Hooker Raymond C 383-3567
16e★Dowell Barry
16f★Lewis James
16g Vacant
16i Vacant
16h Vacant
16j★Cox James
16k Thomas A
16l Perry
17a Hobbs Carol
17b★Franchio Antonio
17c★Moyer Wm
17d Choi Jusko
17e★Higgs J
17f★Ferguson B
17g Channelle Jacqueline M
17h★Koller C
17i Hasnas John
17j★Patel K I
17k★Rankin Jeff
17l★Chenoweth B G
18a Murrill Barry
18b★Katz David
18c Davidson Dora 383-4356
18d★Lee Tommy
18e Romano Pina
18f★Rock Ellen R
18g Campbell E A
18h★Monk Ralph
18i★Brower Todd
18j★Featherston B
18k Johnson
18l★Lyndon S
19a★Phillips T
19b★Beard V
19c★Mc Laughlin Joe
19d★Storeygard Alan R
19e Barber Roger R 383-5900
19f★Albert David
19g Hines Ron
19h★Bagley Roger
19i★Roberts Wm A
19j Brown J
19k★Engel Charles
19l★Bower Gary
20a★Mason F
20b Grey Jane E
20c★Pasternak M
20d★Hendrikson A G
20e Gates Cynthia A
20f Abel Emily C
20g★Stormes Nita
20h Markel
20i★Samuel Shirley A
20j★Siegal R
20k★Parapatis Sandra
20l★Paine M
21a★Giegerich B
21b Huffman S
21c Lassiter Eliz
21d★Dixon John
21e★Marshall E
21f★Boyd B
21g★Hawks Karen J
21h★Guthrie Marion
21i★Napier R S
21j★Sales Ken
21k★Barber Mike
21l★Wiesenthal A
22a★Pendergrass K E
22b Lowry Jas
22c★Holland L
22d Linzen W
22e★Williams J G
22f★Jordan Joan
22g Vacant
22h★Hayes E
22i★Davis E
22j Strauss Diane 383-3128
22k Bennett John N
22l★Glendinning S G
23a★Hindenberger J M
23b★Spitz A H
23c Winborn Linda J
23d★Ricco M
23e Tudor Sarah
23f Cecil Nancy 383-2611
23g Adams Rebecca J 383-5130
23h Buchannan R
23i★Allitto B A
23j★Condakes C
23k★Friedlander A
23l Hayes Wm D 383-3427
24a Angle Gary
24b Morano Mark
24c★Rush Walter
24d Robertson Ann H
24e Hughes C L 383-5982
24f Vestal Jim 383-6226
24g★Hales Skip
24h Butler Steph
24i★Maynard David E
24j Bell Wm H
24k★Triplett K
24l★Durotoye Yomi
25a★Ritter Jeffrey
25b Goldman V
25c Jeffers Lin 383-5750
25d Seeman R C
25e★Perkins Robt
25f Vacant
25g★Calmes Lonnie
25h★Byerle Alb
25i Shepard Gary W 383-1963
25j★Horne Wm E
25k★Hogren Ken
25l★Hanson John
26a Thompson Fred 383-5928
26b Hill C F
26c★Davis R Douglas
26d★Hames H
26g★Moskosky A
26h★Hughes Chrio
26i★Franklin Gene
26j★Lee Joseph
26k★Mullenoux Wayne
26l★Powell Joseph
27a★Garrison W
27b Lloyd I O
27c★Sanders D
27d Daye Frances
27e★Russell John
27f Bruce David
27g Wilkinson S M
27h Grafton R L
27i★Lee John
27j Pointer Steven 383-3729
27k Byers Jim D 383-5786
27l Smith Amos H 383-5787
28a★Gibson Bill
28b★Frey Alan
28c★Lanier R S
28d★Hitchcock P P
28e Butcher Jeff
28f★Skillen John E
28g★Freeman Geo
28h★Walker B
28i★Schoomaker Eric
28j Schroder John
28k★Allen Rick
28l Simon Javester 383-6330
29a Rhew S L 383-2246
29b Rudd D
29c Thorpe Wm S
29d★Riley Robt
29e★Wilson H
29f★Peterson Geo
29g Ingram J
29h Warren M H
29i★Rosero Trabado
29j Hall Jas
29k Vacant
29l★Taylor Jim
30a★Porter B
30b Tanner Gerald A 383-5241
30c★Clark Wm
30d★Roberts Beverly
30e Jordan B
30f★Rose B C
30g Smith D
30h★Lehman Q
30i★Byle Chris
30j★Reeves B
30k★Botic D
30l★Eddy D V L
31a★Acosta Judy
31b★Price V
31c Blaylock Minnie M
31d Miller Ron
31e Quick John
31f★Norris Edw
31g Silver Larry C
31h★Haddox M B
31i Hyder Syed I
31j Wortham
31k★Garrett B
31l Pinkerton Kent 383-2926

5

MORRIS ST —FROM 400 W MAIN ST NORTH

ZIP CODE 27701
104 Scott Tailors 688-1917
104½ Wright Building
Rooms
1 Tae Kwon Do Korean Self Defense
2 Vacant
106 Davis Watch Shop reprs
108 Penny Furn (SIDE)
MORGAN INTERSECTS

72

215 Barnes J Ben Sign Co 688-7542
FLOORS
2d Fl Citizens Press prntrs 688-7845
May D C Co Inc 688-2338
Colonial Flooring & Acoustical Co Inc contrs 682-9157
2d Fl May D C Ma-Crepe Co 682-6511
Modern Electric Co Inc contrs 682-2119
FERNWAY AV BEGINS
302 Federal Building
100 Durham County School Ofc Bldg
124 Vacant
126 Vacant
305★Pope Lea J ◎
HUNT BEGIINS
403 Young Roofing Co Inc The 682-0483
407 Piedmont Printers 688-3690
411 Stanley Jas R 682-3574
413 Vacant
420 Whitesell Josephine E ◎ 688-2683
423 Central Carolina Bank & Trust Co (operations center) 682-9111
424 Spathis Jerry A ◎ 682-2709
426 S & S Restaurant 682-8275
CORPORATION INTERSECTS
428 Durham Athletic Park
WASHINGTON INTERSECTS

50

MORSE CIR (PARKWOOD)—FROM BLANCHARD RD NORTH 1 EAST OF EUCLID RD

ZIP CODE 27713
2 Monlelaros Ronald C 544-7656
4 Nichols
6 Nelson Wm ◎
8 Craig Kermit ◎ 544-3023
10 Ferguson Josephus D ◎ 544-2583

26

MORVEN PL —FROM 209 S HOLMAN SOUTHEAST 1 SOUTHWEST OF ANGIER AV

ZIP CODE 27701
1210 Hawkins Janie C Mrs 688-5938
HOLMAN INTERSECTS
1303 Vacant
1303½ Vacant
1304 Vacant
1305 Vacant
1308★Hoskins Eliz
1310 Frye Denise
1311 Vacant
1312★Minter Louie 682-3734
1313 Vacant
1314 Day Of Pentecostal Holiness Church
BLACKNALL INTERSECTS

61

MOSSDALE AV (HOPE VALLEY) FROM 3011 CHAPEL HILL RD SOUTHEAST

ZIP CODE 27707
3002 Maske Winnie B ◎ 489-4304
3009a Chamberlain Robt 489-2897

JIM'S
PARTY STORE, INC.
INTERNATIONAL SELECTION OF DOMESTIC AND IMPORTED WINES BEERS AND CHAMPAGNES
WEDDINGS ANNIVERSARIES SPECIAL OCCASIONS
CASH DISCOUNTS AVAILABLE
2726 Hillsboro Rd At Trent St
WE DELIVER
286-4500

H & B BUILDERS SUPPLY INC.
Residential and Commercial Building Materials
1400 Camden Av., Durham, N.C. (27704)
682-0714 — 688-6594

MOSSDALE AV—Contd
3009b Hill
3009c★Lecouter Lloyd 489-3255
3011 Taylor Ronald J 489-3990
3012 Cates Clyde H ◎ 489-9697
3013 Pickett Nellie E ◎ 489-6681
3014 Vacant
3015 Oakley Danl C 489-1119
3016 Bennett J Hoyt ◎ 489-9416
3019 Geier Steven S 489-4931
3021 Reid Dorothy M
3100 Animal Protection Society Of Durham 489-7935
3101★Wuchte Richd D
3104 Herndon Otho K ◎ 489-6684
3105 Durham Ned E 489-8153
3106 Tyler G Lamar ◎ 489-3900
3110 Simmons Wilbert J ◎ 489-2097
WILKERSON INTERSECTS
3201 Stovall Pete ◎ 489-1060
3203★Thomas Richd E 489-5002
3207 Bailey Ruby M ◎ 489-7100
3211 Kennedy Charles C ◎ 489-7640
3214 Vanderbilt Wm H ◎ 489-3141
3215 Brinkley V Ray ◎ 489-2715
3303 Love Raymond M ◎ 489-7649
3306 Sessoms Richd E ◎ 489-8512
3309 Gardner Leonard S ◎ 489-9405
3310 Goree Billye R Mrs ◎ 493-1593
3313★Ton That Lo ◎ 489-1442
3314★Pizzo Salvatore V ◎ 489-7968
3317 Herndon Randall K
3318 Dunnagan Frances B Mrs piano tchr ◎ 489-4495
3321★Meyers Louis J ◎ 493-1031
3322 Byrd Raymond A ◎ 489-7109
3325 Isaacs John F ◎ 489-5716
3326 Berrang Bertold ◎ 489-4344
3329 Sink John L Jr ◎ 489-6661
3403 Sikes Paul L II ◎ 489-7830
3405 Cox Geo B ◎ 489-4867
3411 Jones Charles R ◎ 489-2995
3500 Dills Kenneth M ◎ 489-3005
3503★Jacobs Donald E ◎ 489-3737
3504 Farb Robt L ◎ 489-1556
3509 Sabiston Wm D III Rev 489-2041
3510 Way Kath ◎ 489-4820
3517 Bailey Edna Y Mrs ◎ 489-3577
3518★Farb Saml ◎ 493-2009
3521 Bell Sion A ◎ 489-2524
3524 Blackwood Truett N ◎ 489-5394
3525 Herrod Henry G ◎ 489-3815
3529 Mangum James G ◎ 489-4312
3532 Weaver Wm L ◎ 489-1283
3533 Carden Wm T ◎ 493-1553
3603 Gasswint Charles ◎ 489-6459
3604 Kim Hyon S ◎ 489-9747
3607 Toth Paul S ◎ 489-1444

4

MT VERNON ST —FROM 500 S QUEEN SOUTHEAST

ZIP CODE 27701
RAMSEY INTERSECTS
BRANCH PL INTERSECTS

55

MOUNTAINVIEW AV —FROM HILLSBOROUGH RD NORTH 1 EAST OF LA SALLE

ZIP CODE 27705
1411 Dowdee Walter V 383-7017
WINTERS LA BEGINS
1501 Medlin Gerald W ◎ 383-3061
1502 Johnson John W ◎ 383-2230
1503 Vacant
1506 Butler Ernest H ◎ 383-3163
1507 Edwards Gray A ◎ 383-3821
1510 Kulik Wm F ◎ 383-6742
1519 Bullock Wm G ◎ 383-2837

30

MOZZELLE ST —FROM 208 RAYNOR EAST ½ BLK

ZIP CODE 27703
2406★Crabtree Larry W
2407 Vacant
2408 Earp Lena M Mrs 596-3755
2409 Jones Lillie K Mrs 596-6009
2410★Walsh Sudie H Mrs
2411 Medlin Lillie H Mrs 596-7602
2412★Jones C
2413 Bridwell Lillian W Mrs 596-9203
2414 Jackson Freddie L 596-7715
2415 Buie Clarence
2416★Daniels Molly 596-4582
2417 Haithcock Janie H Mrs 596-7137
2418 Pettiford Raymond K 596-2976
2419★Smith Danl B 596-9573
2420 Carlton Dena P Mrs 596-6340
2421★Hall Olivia Mrs 596-7478
2422 Denton Hallie E Mrs 596-6789
2423 Royster Beulah S Mrs 596-7603
2424 Elliott Susie R Mrs 596-6429
2425 Armstead Willie R Mrs 596-4868
2426 Glenn Bonnie
2427 Pope Addie R Mrs 596-6404
2428 Vowell Clyde W 596-4424
2429 Holleman Nathan H 596-5870
2431 Elliott Clifton T 596-6038

20

MURPHY ST —FROM 1100 E PETTIGREW SOUTHEAST

ZIP CODE 27701
303 Brooks Mamie 688-5673
305 Johnson Christine 688-2601
305½★Bason Earnestine 688-0264
307 Taylor Victor 682-5893
307½ Gordon Mary
309★Johnson Edw
310 Colley Mary M Mrs ◎ 682-3649
311 Vacant
312 Lyons Jack ◎ 682-3648
313a★Richardson Lucille 688-9181
313b★Hunter Barney 688-9181
314 Mc Coy Savada S Mrs ◎ 682-3780
315★Sneed Vera 688-7003
317 No Return
GLENN INTERSECTS
COLE INTERSECTS

38

MURRAY AV E —FROM FARTHING EAST 1 NORTH OF EDGEWOOD DR

ZIP CODE 27704
101 Biggs Lewis I ◎ 477-7655
102 No Return
107 Holloway Aaron C ◎ 477-6677
108 Sexton Cyrus A ◎ 477-6939
110 Kimes Paul M ◎ 477-5103
111 Berry Fannie B Mrs ◎ 477-6415
112 Holloway Maude A Mrs ◎ 477-4141
113 Berry Jennings G ◎ 477-6496
114 Turner Mozelle ◎ 471-3854
HIGHLAND AV INTERSECTS
201 Murray Tula N Mrs ◎ 477-3142
201½★Beasley Terry D 477-5460
202 Whitney Irving L ◎ 471-3840
204 Enoch John W ◎ 477-0364
206 Miles Hall B ◎ 477-5136

38

MURRAY AV W —FROM FARTHING WEST 1 NORTH OF EDGEWOOD DR

ZIP CODE 27704
105 Henderson Geo J ◎ 477-6527
108 Martin E A ◎
109 Sides Glenn L ◎
111 Phillips V W Mrs ◎ 477-5462
112 Staton Linda J ◎ 471-2061
113 Dodson Sam G Jr Rev ◎ 477-2883

41

SHENANDOAH INTERSECTS
201 No Return
202 Harrell B M
204 O'Briant Wm B ◎ 477-4143
207 Hobgood E Burke ◎ 477-6862
208 Kirby Pearl A ◎ 477-1210
209 Ashe Alex E ◎ 477-5246
210 Porterfield Joseph W Jr ◎ 477-0275
ELGIN INTERSECTS
300 Roycroft Chester ◎ 477-5217
301 Proctor Rosa Mrs ◎ 477-6307
303★Vickers Hiriam E ◎ 477-5468
308 Dominick John M ◎ 477-5382
HERRING ENDS
433 North Carolina Museum Of Life & Science 477-0431
708 Harris James C ◎ 471-1907
712 Bishop Marvin B III ◎ 477-1910
716 Brewer Oliver H ◎ 477-7626
GLENDALE INTERSECTS
803 Fellows Norris L Rev ◎ 477-5203
805 Nelson Crandall H ◎ 477-6753
808 Barnes J Ben ◎ 477-6989
810 Heffner Earl A ◎ 477-4100
811 Tolley Perry A
812 Coffey David G ◎ 477-5423
DUKE INTERSECTS
903 Johnson Sallie P ◎ 477-8452
904 Smith R Kent Jr ◎ 477-1594
907 Satterfield Wm L ◎ 477-5431
911 Kanthamani H 471-1615
915 Bahnson Frank H Jr ◎ 477-6178
917 Vacant
WILBON INTERSECTS
1002 Poe Geo J ◎ 477-5100
1005 Stell Freddie F ◎ 477-8328
1011 Jones Haley ◎ 477-4405
1012 Bass Lonzo M ◎ 477-6438
1100 Cates Bobby R ◎ 477-5237
1103 Taylor Edgar H ◎ 477-6446
1104 Godfrey J Earl ◎ 477-8014
1106 Truckner Willard M ◎ 477-6646
1107 Parrish Julian G ◎ 477-5727
1108 Brown David E
1109 Leary Thelbert C ◎ 477-6520
1110 Chap Mary A 471-3851
1112 Brown Woodrow L Jr 471-1334
1113 Wall Edmundson W ◎ 477-4949
1114 Dorman James H Rev ◎ 471-1926
1115★Evans E D Mrs ◎ 477-4073
LEDNUM ST ENDS
1200★Bullock Annie M 477-6256
1202 Lamb Carmen G Mrs ◎ 477-6117
1203 Veasy Lewis
1204 Chappell M C ◎ 477-5043
1205 Pridgen Edith W Mrs ◎ 477-5285
1206 Tri-Wall Construction Co genl contrs 477-2766
Echols Charles Jr ◎ 477-2766
1207 Rabon Jerry L ◎ 477-1670
1208 Vacant

DURHAM DETECTIVE AGENCY & GUARD SERVICE, Inc.
JACK A. HOLT
GLADYS B. HOLT
N.C. LICENSE NO. 383
Your Security Is Our Business
Over Twenty Years Experience in Law Enforcement and Security.
1815 GUESS ROAD (27705)
Tel. 286-4829
TEL. 286-4829

WEAVER'S JEWELERS, INC.
JEWELERS SINCE 1927
DIAMONDS WATCHES JEWELRY SILVER GIFTS
Member American Gem Society
LAKEWOOD SHOPPING CENTER
2000 Chapel Hill Road Durham, N.C. 27707 489-1492 • 489-691

W MURRAY AV—Contd
1209 Pendergraph David J
Holder James E 477-7887
1210 Dunnagan Lucille G Mrs ◎ 477-6110
1211 Oakley Kathy L 477-4359
1212 Norris Willie D ◎ 477-7179
1213 Castleberry Ernest R ◎
1214 Vacant
1215 Carter John W ◎ 477-0263
1216 Chateau Realty Co 477-6049
Morris H Tom 477-6049
1217 Crabtree Charles L ◎ 477-1543
1219 Poole Lelly H ◎ 477-6571
1223 Bost L M ◎
BROAD INTERSECTS

44

MURRAY DR —FROM STAGE RD EAST 1 SOUTH OF ANGIER AV

ZIP CODE 27703

18

MUTUAL CT —FROM FAYETTEVILLE ST NORTHWEST

ZIP CODE 27707
A1 Mc Neill Ruth E 682-3260
B1★Burroughs Johhny L
B2★Moore Jos E
B3★Cozart Clinton
B4★Vonn Hazel
C1 Grimes Annie M 682-4933
C2★Mack Almertia
C3★Logan Gerald D
C4★Hedgepeth Harold C
D1★Weaver Preston D
D2 Chavis Exalee L 682-3000
D3 Harris Emma L 688-9412
D4★Glenn Deborah

18

MUTUAL DR —FROM FAYETTEVILLE WEST 1 NORTH OF CORNWALLIS

ZIP CODE 27707
A1 Curtis Ada B Mrs 682-8024
A2★Hill Cornelia M
A3★Easter E L
B1★Cole Clara R
B2 Davis Wm L 682-3911
C1★Saunders Stanley
C2 Hawley Lucy P Mrs
C3★Bullock Joyce O
D1 Mutual Heights Apartments (rental ofc) 682-7194
Daye Harriet B
D2 Jordan Ethel
E1★Murphy Evelyn
E2★Roberts Sarah
F1★Shumake Beverly
F2 Holman Lillie M 682-5243
F3★Cozart C
F4★Leslie Rosalyn R Mrs 682-8914
G1★Sharpe Raymond
G2 Black Lucille L Mrs 682-8543
G3★Overby Eula P 682-3476

64

MYERS ST —FROM SHELTON AV WEST 1 SOUTH OF MOREHEAD

ZIP CODE 27707
2212 No Return
2214 Maynard W Clarence ◎ 489-4843
2215 Powell Graham I ◎ 489-6646
2217 Myers Lawrence E ◎ 489-1063
2218★Mc Guine Julia M 489-0305
Erwin Wm R Jr 489-5376
NORWOOD AV INTERSECTS

31

MYRTLE DR —CHANGED TO CAMPUS DR

36

NANCY ST —FROM 1800 AVONDALE DR EAST 1 NORTH OF CAMDEN

ZIP CODE 27701
807 No Return
808 Allison Floyd E ◎ 682-3846
810 O'Briant Bobby E ◎
811 Elliott Robt H ◎ 682-3868
814 Williams Marion W Mrs ◎ 682-3423
815 Vacant
816 Ivey Carol P Mrs ◎ 688-7409
817★Cole S ◎ 682-5272
818 Vacant
819 No Return
820★Newton M J ◎
821 Branch Raymond E ◎ 682-6292
825★Searcy Mike
826 Paschal Wm P 682-0670
827 Suggs Jessie P ◎ 682-8206

55

NANCY RHODES DR —FROM 3517 COLE MILL RD NORTH

ZIP CODE 27705
110 Love Richd D ◎ 383-2284
114★Marcolin D
115 King Ervin J ◎ 383-5489
119★Henry J ◎
201 Phelps Gerald L ◎ 383-3541
204 Greenough Richd R ◎ 383-2887
210 Yagel Wm K ◎

71

NANTUCKETT AV —FROM 723 LYNN RD EAST 1 NORTH OF S MIAMI BLVD

ZIP CODE 27703
3002★Ayers W T ◎
3006 Funderburke Luther C ◎ 596-7193
3008 Johnson Lyman M
LINDLEY DR INTERSECTS
3101 Jordan Geo A ◎ 596-3840
3103 Dean Luther W ◎ 596-3124
LOCUST DR BEGINS
3106★Mulcha Geo ◎ 596-1468
3107★Rose Floyd J Jr ◎ 596-3540
★Teasley Greg 595-9568
3109 No Return
3115 Collier Claiborne I genl contr ◎ 596-7540
3116 Davis Tommy

18

NASH ST —FROM 2608 FAYETTEVILLE EAST

ZIP CODE 27707
504 Hopkins Nannie T Mrs ◎ 682-2920
505 Egerton Clark H ◎ 682-3561
506 Mc Arthur Danl L ◎ 682-9570
507 Mc Laughlin Laura Mrs ◎ 682-0642
508 Spain Essie 682-8550
509 Manley Albert ◎ 682-4796
510 Wall Geo
511 Edgerton Wm M ◎ 682-9510
512 Garet Waylon ◎ 682-4798
514★Howard Corinthian 682-4065
514½ Hook Sarah S Mrs 682-4797
516 Harris Luvenia 682-6638
518 Evans Homer L ◎ 682-2888
520 Evans Geneva
1ST INTERSECTS
600 Fisher Elijah J III ◎ 682-5283
602 Robinson Thos ◎
603 Hayes Annie L ◎ 682-3522
604 Wiley Warnella A Mrs ◎ 682-7037
605 Edwards Mary Mrs ◎ 688-1246
606 Smith Viola T Mrs ◎ 682-2207
607 Williams Essie H Mrs ◎ 682-8638
610 Morris Albert
611 Mangum Mary H Mrs ◎ 688-7697
613 Smith Gahazi J ◎ 682-4107
616★Liverpool Wilma 682-1474
618 Lyon Albert C
620 Haskins Garland ◎ 682-3593

57

NASSAU ST —FROM 2511 CREST ST SOUTH

ZIP CODE 27705
302 Helms Gwendoline
302½ Vacant
304 No Return
306 Vacant
308 Vacant
310 Burkett Bessie Mrs ◎ 286-7833
316 Apartments
A Johnson Albert 286-1447
B Holman Maggie S Mrs 286-0043
C Caldwell Lottie A
D Thompson Edw L 286-4366
HAWKINS ENDS
401 Martin David B
402 Apartments
A Lynn Sherri W
C Harris Sarah T Mrs
D Tobin Geo M
403 Haroey Faydene Mrs
405 Edwards John
407 Florence Cleo A
408 Calloway John W Jr
410 Apartments
A Calloway Jessie C
B Tate Gloria 286-1016
C Davis Beverly A
D Wayne Michl
E Holeman Julia 286-0377
411 Apartments
1 Thompson Edw L 286-1101
2 Bennett Flora Mrs
3 Vacant
4 Walker Connie
5 Fogle Wm M
412 Apartments
A Mc Donald Brenda
B Timberlake Edwin
C Wayne Chris
D Brinson May O
413 Apartments
6a Vacant
7b Vacant
8a Vacant
414 Apartments
A Parrish Oris
B Smith Debra
C Williams Marcia
D Umstead John A Jr

47

NATION AV (TUSCALOOSA FOREST) FROM HORTON RD WEST 1 NORTH OF VINEYARD

ZIP CODE 27707
2301 Girolami Susan
2303★Marshall Deborah ◎
2401 Apartments
A★Anderson Robt L 489-6162
B★Sieger Charles F 489-7839
C★Wiggins C
D Mc Cormick Dorothy A
HOPE VALLEY RD INTERSECTS
2418 King H Morris Jr landscaper 489-4677
2420★Reinhardt Charles A Jr ◎ 489-6858
2421 Buckingham James A ◎ 489-8698
2422 Ripley Andrew L Jr ◎ 489-2991
2423★Jones Earl R ◎ 489-0347
2424 Richardson Cecil H ◎ 489-0347
SARAH AV BEGINS
2500 Hall Joe 489-9582
2502 Owens Clifton B Jr ◎ 493-1639
2504 Woodhouse C J ◎ 489-7527
2505★Stock R A 489-5712
2506 Gutknecht Anne T Mrs ◎ 489-3705
2507 Bryant Bobbitt ◎ 489-5292
2510 Young Jean 489-4376
2514★Baxter Diane A ◎ 493-1092
LEGION AV BEGINS
2602 Hilliard Steph S 489-2746
2603 Tillman Charles Jr ◎ 489-9690
2604 Bergman Lee R ◎ 489-3913
2607 Hopkins Lunsford H 489-3732
2608 Lane Joseph R ◎ 489-9766
2611 Kessler Lawrence 489-7225
2614 Love Roderick M ◎ 489-3181
2618 Poe Albert M ◎ 489-9283
VINEYARD INTERSECTS
2708 Hight Richd P Jr ◎ 489-6932
2710 Randle R S
2712 Lynch Richd H ◎ 489-8794
OXFORD BEGINS
2802 Barbour Walter R ◎ 489-6935
2803 Rankin Wm W ◎ 489-4360
2804 James John W 489-5940
2806 Salimbeni John M
2817★Holloway Chuck 489-6081
2818 Tillotson G Graham ◎ 489-7534
2828 Nichols Jack B ◎ 489-7533
FRANCIS BEGINS

THE Crenshaw COMPANY
REAL ESTATE — PROPERTY MANAGEMENT — INSURANCE
2526 Erwin Rd. (919) 286-5528 Durham, N.C. (27705)

BORDEAUX CONSTRUCTION COMPANY, Inc.
Tel. 489-3393
2720½ Chapel Hill Rd. P.O. Box 1727 (27702)

NATION AV—Contd
CORNWALLIS RD INTERSECTS

58

NEAL ST —FROM 2300 W PETTIGREW SOUTHWEST

ZIP CODE 27705
106 Lowe Bessie L Mrs ◎ 286-7860
114 Odom Annie S Mrs ◎ 286-3412
SHIRLEY BEGINS
202 Glover Mary Mrs 286-7669
203★Caldwell Ache
PRATT INTERSECTS

18

NEBO ST —FROM 544 BURLINGTON AV SOUTH 1 WEST OF LINCOLN

ZIP CODE 27707
2300 Gordon Maggie H Mrs ◎ 682-0115
2302 Mc Neil Wm D ◎ 682-3691
2303 Taylor Elvire G 682-1274
2303½ Taylor Garland 688-1157
2304★Mebane Willie H ◎ 682-4867
2307★Williams Paul J ◎
2308 No Return
2309 Wiliamson
2311 Peak Harold U ◎ 688-4494
2401★Thorpe Edw E ◎ 682-8345
2405★Harris Joseph J ◎ 682-1733
2406★Taylor Debbie 688-9464
2408 Clayton Mary W Mrs ◎
2409 Little Wm Jr ◎ 688-1433
2410★Boone Mozelle
2411 Avant Thos J ◎ 682-4804
2412 Swann Emma R Mrs 688-8521
2413 Lennon Wm M ◎ 682-5349
2414★Bond Emma Z
2414½★Mc Leaf Willie G
2416 Haskins Marjorie S Mrs ◎
2417 Fletcher Russell ◎ 682-1788
2418 Smith Elnora M Mrs ◎ 682-4106
2503 Williams Terry

38

NELLOWOOD ST —FROM FORRESTER EAST 1 NORTH OF DEARBORN DR

ZIP CODE 27704
2913 Davis Forest ◎
2915 Alston Alton Jr ◎ 471-1138
2918★Kerr Barbara G ◎ 471-3862
2919 Dunegan Cora A ◎ 477-1420
2920 Moore Earl ◎ 477-3613
2922 Lewis Margt B ◎ 477-1287
3012 Mendenhall Robt H ◎
3015 Watson J ◎
3032 No Return
3033 Pettiford Henry ◎

18

NELSON ST —FROM 1800 CECIL ST EAST

ZIP CODE 27707
106 Bailey Bernardine S Mrs ◎ 682-0623
107 Page Benj F ◎ 682-2643
109 Stewart John ◎ 682-1856
114 Robinson Leonard H ◎ 682-8572
116 Johnson Edith M Mrs
117 Curtis Mary S F Mrs ◎
118 Edmonds Helen G ◎ 682-4772
119 Long Raymond S ◎ 682-2674
120 Leathers Lorenzo ◎ 682-2987
122 Koynegay Robert O ◎ 682-2925
123 Parker Joseph S ◎ 682-2091
125 Mc Collum Irving A ◎ 682-2535
126 Lloyd Clyde ◎ 682-0955
127 Smith John O ◎ 682-2474
128 Butts James R ◎ 682-2989
129 Mc Crea Frank ◎ 682-2928
130 Lee Mollie H Mrs ◎ 682-5953
132 Hooten Glenn
134 Webb Anne Mrs ◎ 682-2570
OTIS INTERSECTS
202★Moore Rosa 682-5300
204 Satterfield Mary T Mrs ◎ 682-2926
207 Wilson Willie C
209★Lyons Alburta 688-7843
211 Robinson Julius E ◎ 688-1562
213 Spencer Mary Mrs ◎ 688-3057
215a Weeks Ollie S ◎ 688-6504
215b Breeden Mary
217 White Margt V ◎ 682-8632
FITZGERALD AV BEGINS
CONCORD INTERSECTS
404 Wiley Beatrice Mrs
404b Wiley Estee
406a Ford Ruth M ◎
408 Kirby Rosie L Mrs ◎ 688-1536
420 Grady A'vis O ◎ 682-7059
FAYETTVILLE INTERSECTS
506 N C Central Univ Pkg Lot
521 Duncan Marvin E ◎ 688-7858
523 Perry Pennie E ◎ 688-3588
525 Vacant
LINCOLN ENDS

47

NEVADA AV (DURHAM COUNTY) FROM 2341 HURON CIR SOUTH 1 SOUTH OF EMERSON AV

ZIP CODE 27707

44

NEW RALEIGH RD —A CONTINUATION OF S MIAMI BLVD

ZIP CODE 27703
1705 Town & Country Furniture Of Durham Inc 596-2103
Browning & Farrell Furn Corp 596-2104
1707 East Coast Distributors Inc bldg matls 596-2136
1711 East Coast Distrs whse
1715 Oakwood Mobile Homes 596-4344
1718 Quality V W Service 596-1215
1720 C W Transport 596-9384
Jim's Happy Homes 596-8135
1803 Barbour Moses L 596-5068
1807★Remington Patk H 596-1677
1814 Old Dominion Freight Line 596-2133
1816 Vacant
1920 Terry's Upholstery Shop 596-7525
2103 Linda's Antiques 596-3681
Haithcock Dewey C ◎ 596-3681
2104 J & A Mobile Homes 596-2833
Veasey Aubrey J ◎ 596-2833
2150 Pinnix Jim Homes 596-2193
SANDERS AV BEGINS
2201 Burton Walter N ◎ 596-2535
2312 Vacant
2314 Sandling Realty & Insurance Co 596-2436
Community Barber Shop
2320 Sandling Mezie C Mrs ◎ 596-3524

66

NEWBY DR —FROM FERRIS RD SOUTH 1 WEST OF DUKE BLVD

ZIP CODE 27704
4300 Sorrell Raymond A ◎ 477-2504
4301 No Return
4302 Staples Frank E ◎ 477-1723
4304★Synder R F ◎ 471-2871
4305 Bayes Franklin D ◎ 477-2421
4307 Theobald Karl E ◎ 477-2554
4308 King Thos E ◎ 477-2778
4309 Bullock Elwood S ◎ 477-4526
4310 Bridges Steven D ◎ 477-3763
4311 Horton Rhonda R Mrs ◎ 477-6226
CROSBY RD INTERSECTS
4400 Yardley Jesse V ◎ 477-8655
4401 Hall Elma R Mrs ◎ 477-3777
4403 Minton Wm L Jr ◎ 477-2867
★Minton Donnie 477-2867

51

NEWCASTLE RD

ZIP CODE 27705
1332 Apartments
A1 Davidson Ruth B Mrs 477-1983
A2 Coggins Michl 477-2948
B1★Aitken Roberta A 477-0908
B2 Swanson D
C1★Taylor Mary B
C2★Bundy Rusty 471-2096
D1 Cuddy David 477-0803
D2 Stiles D C 471-4565
1336 Apartments
A1★De Weese Joshua 471-1118
A2 Keel James F
B1 Basil Anthony F 477-9056
B1 Basil Lewis F
B2 Barden C 477-4121
C1 Jordan Andrew R 477-7829
C2★Pogue Jerry 477-8901
D1★Seidenberg Michl 471-3596
D2★Fenoaltea Stefano 471-1331
1340 Apartments
A1 Boyd Marilyn 477-8018
A2 Watson Geo A 477-9010
B1★Tapp Keith 471-2010
B2 Hackman Benj 471-2831
C1 Richards Steph I 477-2412
C2★Lebowitz Harold
D1★Daughtey Louise
D2★Mitchner Nettie 471-2065
1443 Apartments
A1 Mc Lamb A
A2★Turner Michl 477-1912
B1★Kane Mary A 471-4604
B2★Binkley Douglas
C1★Johnson Sandra
C2★Umstead Servan L 471-2478
C2★Johnson Betsy
D1★Lynch James
D2★Price Susan
1344 Apartments
A1 Hargrove Barbara K 477-3242
A2★Dry Jerry 477-0667
B1 Vacant
B2 Carrigan James M 471-1618
C1★Shepherd Faye 477-8484
C2 Kendrick John M 471-1702
D1★Cherron Sam
D2★Gupton Judy
1430 Apartments
A1 Simmerson Lee 477-7503
A2 Santa E J 471-1830
B1★Mucer Jay K 471-3857
B2★Clark Mary
C1★Bobbitt Ronald C
C2★Moriarty John C
D1★Burrell Ollie
D2★Parker Donald 471-1255
1434 Apartments
A1★Bernice Halbur 471-7141
A2 Ellison Lila F 477-7468
B1 Temple Carol M 471-1163
B2 Pittard B 471-4285
C1★Rouse Gregory G
C2★Scott Herman 477-5075
D1★Dukes Diane F
D2 Stanford Michl 471-1762
1435 Apartments
A1★Mc Neil Luther
A1 Vacant
A2 Sushel Denise 477-1841
B1★Fulks Jimmie 471-3864
B2★Ellis Denise 477-1345
C1 Causey Larry 477-7584
C2★Hunter Charles
D1★Rodgers Edna
D2★Marshall Richd A 477-0362
1438 Apartments
A1★Flannery Larry 471-1744
A2 Mehler Lee N 477-5488
B1★Anderson Barbara A
B2 Green O
C1★Sims Drew

HOLLAND PAINT & WALLPAPER CO. INC.
RESIDENTIAL — COMMERCIAL — INDUSTRIAL
FREE ESTIMATES
INTERIOR AND EXTERIOR
415 E. MAIN ST. CARRBORO, N.C. (27510) PHONE 929-60

NEWCASTLE RD—Contd
C2 Gronek Robt 471-1869
D1 Buchanan Marian S 471-4841
D2 Marshall Sandra L 471-1983
1439 Apartments
A1 Cramer Geo B 471-2003
A2 Jones Eliz 471-1871
B1 Clark Harry W
B2 Baldwin Anthony R 477-4780
C1★Bernard Nancy P 471-1509
C2 Gordon Alex 471-3116
D1 Smith Harold A 477-1985
D2★Ivey Deborah C Mrs 477-0549
1442 Apartments
A1 Hopkins Linda 471-4346
A2 Carr Richd J
B1 Lyon Roger
B2★Dunston Linda H 477-7843
C1 Allen David 471-4050
C2 Hanline Lois 471-3037
D1 Rowe Patti C 471-3828
D2 Ward Lucia 471-1622
1446 Apartments
A1★Pazzaglini Dominic 477-3456
A2 Mathews Holly 471-3082
B1★Perry Judy 477-0905
B2 Freeland Julia T Mrs 471-1152
C1 Sprecher Carmichael H 477-6030
C2 Ray Cheryl M Mrs 477-8273
D1★Cox Lynn D 471-4159
D2★Hack Nan 471-4548
1447 Durham Security Service 477-8376
Apartments
A1★Bullock Herman 477-3646
A2★Ormon Felton L 477-7481
B1 Weaver Mary 477-1002
B2 Freeman Bob 477-8376
C1 Wallace Tim
C2★Boyd Cornelia 477-8261
D1 O'Brien Steph P 477-7052
D2★Magyar John J
1450 Apartments
A1 Oudin Jean A 471-4239
A2★Martin Marcella P
B1★Haskins John D
B2 Mc Crae S
C1 Mc Donald Kenneth C 477-4675
C2 Rose Eliz 471-3579
D1 Russell J W 471-4627
D2 Spratt D
1451 Apartments
A1★Sheffield Jane
A2★Allen Marie
B1 Mc Ghee Donald G 477-0566
B2 Neville Lawrence H 477-6050
C1★Wainwright Ronnie
C2 Bean Martin C 47-1777
D1★Whaley J D
D2★Evans Barbara
1454 New Castle Road Apartments
A1 Hall Stanford
B1 Hayes Margt L 477-3968
C1 Carr A B Jr 477-5675
D1★Hilliard Leatrice
A2 Spransy Betty
B2 Cooper David L
C2★Grant David
1455 Apartments
A1★Schrenk Cathy L
A2★Russ Fredk E 471-3058
B1★Ellis Patk
B2★Hill Barry
C1★Young James A
C2 Ragland J
D1★Nye Kemp
D2★Dixon Thos E
1463 Apartments
A1 Vowell Deborah C 471-2022
A2 Whitney C
B1 Moore Roderick C 477-8165
B2 Wiles Herbert C 471-1920
C1 Mallery D
C2 Davis Geo M Jr 477-0542
D1 Brooks Jacquelyn 471-1787
D2 Wood Geo C III
1467 Apartments
A1 Clayton Geo D 477-7457
A2★Eaton Ernelle P
B1 Crenshaw Helen W Mrs 477-0785
B2 Murray H W Jr
C1 Ross Earl J 477-2494
C2★Ferebee Scott S 471-4269
D1 Smith Patricia C 471-2833
D2 Burke Barbara A 471-2355
1471 Apartments
A1 Christian M P 471-3525
A2 Hester Arlene 477-4379
B1 Wilkins Linda J
B2★Ray Phil E
C1 Riddle Robt S 471-1221
C2 Le Guilloux Herve 471-3001
D1 Alexander Sterling C
D2 Marvin Charles W
1475 Apartments
A1★Maxted Geo H
A2★Quigley Tom
B1★Sprenger Bruce
B2★Thomas Dwight
C1★Poe Charles
D1 Phillips Chris 477-4517
D2★Braswell Deborah B
1479 Apartments
A1 Stone J
A2 Caviness Sarah
B2 Ringer T Mdodana Jr 477-2843
C1★House Vicki Mrs 471-4523
C2 Whorley Arth L 471-2210
D1 White Robt F Jr 471-2388
D2★Williams Marie B

39

NEWELL ST —FROM MORREENE RD EAST 4 NORTH OF ERWIN RD

ZIP CODE 27705
101 Copeland Faye D Mrs ◎ 383-4897
102 Hopkins Richd A ◎ 383-1776
104 Hill Richd N ◎ 383-2142
106 Erickson Carl J 383-3952
107★Hattom Allison 383-1014
108 Bynum Wm C piano tech 383-1059
109 Hewitt John 383-3492
110 Ivey John S 383-1415
111 Yurgilas Kathleen L
112★Vogel M B ◎
113 Sadler E ◎
114 Deturk Virginia B Mrs ◎ 383-2932
116 Burton Dorothea ◎ 383-2752
117 Tanaka Kimi Mrs ◎ 383-3314
118 Lewis Charles H Jr ◎ 383-4769
120 Mitchell Thos G 383-1729
120a Kavanagh Eleanor R 383-4057
123 Rose Mary C 383-1090
125 Coleman R A 383-3591

50

NEWHALL RD (PARKWOOD)—FROM CLERMONT DR SOUTH 1 WEST OF REVERE RD

ZIP CODE 27713
5200 Billings Richd L Jr 544-1806
5201 Hern Billie L ◎ 544-2280
5204 Riggsbee Wm E ◎ 544-1489
5205 Stephenson Ralph A ◎ 544-3816
5208★Wheeler Robt ◎
5211 Hicken W Eug ◎ 544-2529
5212 King John B ◎ 544-2609
5215 Travis Alf 544-2226
5216 Dampier Paul V Jr 544-1837
5222★Bynum Arch D ◎ 544-2433
5300 Miller Fred E ◎ 544-2769
5304 Kennedy Joseph E Jr ◎ 544-2657
5307 Dunbar Donald A ◎ 544-2447
5308 Jiminez Victor J ◎ 544-2298
5311 Thompson Clyde C Jr ◎ 544-2418
5312 Davis
5316 Thierry V L ◎ 544-2804
5317★Mc Crodden Brian 544-3955
5320 Edelman Joanne E Mrs ◎ 544-1645
5324★Tucker T S
DRYDEN LA BEGINS
5400 Bowers Ruth M Mrs ◎ 544-2009
5404★Schnare D W
5407 Little James C ◎ 544-1405
5408 Dickerson Frank L Jr ◎ 544-2066
5411 Vacant
5412 Harvey Geo S ◎ 544-2740
5417 Conklin Ross E ◎ 544-1393
5511 Griffiths Willard K ◎ 544-2390
5601 Snider David M 544-1332
5602 Thompson Francis N Mrs ◎ 544-2742
5606★Woodie Ronny
5607 Anfinson L John ◎ 544-7323
5611★Groves Franklin ◎ 544-3167
5911★Bray J C ◎
5702 Parker Carl 544-7512
5706 Gordon Paul S ◎ 544-7208
5802 Gunnels
5803 Cargill Bobbie C ◎ 544-7305
5805 Hester Phil
5806 Coughenour Harry A 544-7375
5809 Skinta John
5810 Mooring Guilford B ◎ 544-7497
5811 Hargrove H Y 544-3358
Rice Clifford A 544-3370
5812 Hart Wilbur G ◎ 544-1685
5816 Carter John C ◎ 544-2649
5817 Brown
5818 Chestnut Jack S ◎ 544-7477
5819 Dugan Eug ◎ 544-7158
5822★Nuckols Joseph ◎ 544-2685
5823 Schwarze Herbert ◎ 544-7182
5826 Yelverton Albert L ◎ 544-7118
5828 Scott Sam J ◎ 544-3431
5832★Key Jimmy R 544-7146
5902★Mann Graig
5903 Bowman Jimmy T ◎ 544-3333
5906 No Return
5907 Boswell John S ◎ 544-3877
5908 Vuolo

53

NEWPORT DR —FROM RICHWOOD RD NORTH 1 WEST OF BELLWOOD DR

ZIP CODE 27705
2600 Fisher Randy L ◎ 477-0301
2606 Mitchell Paul A ◎ 477-2403
2608 Upchurch Wallace H ◎ 477-4410
2611 Vacant

51

NEWSOM AV —FROM 3905 ROXBORO RD WEST 1 NORTH OF CARVER

ZIP CODE 27704
203 Southerland Beatrice D Mrs ◎ 477-2239
206 Berry Harold W ◎ 477-3409
207 Marshburn Patsy P 477-0088
208 Story Ellen P Mrs ◎ 477-4820
209 Christian Christine A Mrs ◎ 477-4642
213 Newton H Geo ◎ 477-2866
214 Woods Herbert H ◎ 477-3217
215 Hilliard Geo E ◎ 477-3924
216 Pulley W Paul ◎ 477-2339
CRABTREE AV INTERSECTS
300★Holland Arth W 477-0882
301★Mangum Ernest H 477-8315
302 Bryant Freddie W 471-3002
304★Woodley W W III ◎
306 Whitfield Linwood E ◎ 477-7276
307 Absalom Worthy C Jr ◎ 477-2620
308 Rex J Ray ◎ 477-2812
309 Walker Wm H ◎ 477-2530
310 Fiore Thos
312 Slaughter James R ◎ 477-4840
314 Hudgins John A ◎ 477-2737
PENDERGRASS INTERSECTS
407 Carwile Robt E ◎
408 Beaver James E ◎ 477-1262
409 Shore Larry B ◎ 477-8958
410★Moody James D 477-8462
411 Casey Nellie N Mrs ◎ 477-4243
412 Andrews Saml W Jr 471-3713
413 Casey Carl D 471-2274
414 Martin Lawson W 477-7459
KENAN RD INTERSECTS
701 Blackwood Geo M ◎ 477-2890
703 Davis Richd T Rev 471-1049
705 Womble David J ◎ 477-7510
707 Suitt Wade D ◎ 477-1614
DENISE ST BEGINS
717 Stacy Walter M ◎ 477-0240
719 Givens Cecil W 477-1418
721 Yergan Fredk R ◎ 477-6889
722 O'Briant James L ◎ 477-3450
723 Boswell Julian L ◎ 477-4649
724 Hutchings Realty Co 477-9024
Hutchings Martin W ◎

24

NIXON ST —FROM ALSTON AVENUE RD EAST 1 SOUTH OF WABASH

ZIP CODE 27707
1602★Hines Jas ◎ 688-3209

FOR A PLEASANT SELLING EXPERIENCE REMEMBER THE HOUSEHOLD WORD:
Bob Gunter Realty, Inc.
4007 N. Roxboro Rd. (27704) 471-1521
EXCLUSIVE HFL MEMBER SERVING DURHAM, CHAPEL HILL, AND HILLSBOROUGH.

Commercial Air Service, Inc.
Specializing in Commercial Heating and Air Conditioning/Contracts
Holloway Street at Chandler Road
P.O. Box 15356 / Durham, N.C. (27704) / 919-596-9375

NIXON ST—Contd
1604 Truett Wm M ◎
1605 Bass Joseph ◎ 688-2781
1606 Williams Clarence ◎ 682-0938
1607 Edger Nellie ◎ 682-7015
1608 Utley Raymond ◎
1609★Self Willie J 682-1937
1610 Vacant
1612 Spearman David C ◎ 682-1363
1614 Singletary Lula D Mrs ◎ 682-4289
1706 Hooks Woffard H ◎ 688-1290
1813★Morgan Marvin W ◎ 682-8945
1814 Davis Claude ◎ 682-5269
1818 Price James W ◎ 682-5018
1822 Hammonds Ben
1823 No Return
1824 De Vone Irene B Mrs ◎ 682-8378
1826 W D U R Radio Station 682-8109
1827 Devone Irene

24
NOBLE ST —CHANGED TO ATHENS AV

58
NOLAND ST —FROM 2209 W PETTIGREW SOUTHEAST

ZIP CODE 27705

18
NORMANDY ST —FROM 301 RED OAK SOUTHWEST

ZIP CODE 27707
204 Robertson Carrie Mrs ◎ 682-7559
206 Joyner Victoria Mrs ◎ 682-7650
207 Shaw B Stella Mrs ◎ 682-7918
210 Ewing Nezzie B Mrs ◎ 682-7658
212 Williams Lindsey ◎ 682-2250
213 Tucker Wm ◎ 682-7657
214 Brown James A Rev ◎ 688-4952
216 Beasley Leo ◎
218 Chavis Annie B Mrs ◎
300 Arrington Elnora W Mrs ◎ 682-7535
301 Stroud Johnnie ◎ 688-3276
302 Simmons Alma ◎
303 Jackson Madgie D Mrs ◎
304★Roach Charlie T ◎ 682-4684
305 Hargrave Wm R ◎
307 Carter Golar W Mrs ◎ 682-3833
Moore Nezzie C Mrs ◎ 688-5631

72
NORTH ST —FROM 200 BROADWAY NORTH

ZIP CODE 27701
706 Vacant
709 Spigner Blanche 682-3919
711★Hayes Albert 688-5805
712 Williams Moses M 688-0405
713 Puckett Elliott L ◎ 688-4177
714 Council T
CORPORATION INTERSECTS
800 Stone Hal W
801★Oliver Robt W 682-1620
802 Stone Walter J 688-6952
804★Robertson S C 682-3873
804½★Woodall Nora E 682-2095
806 Rigsbee Ralph 688-8835
806½ Teston Virginia B Mrs 682-1698
807 Hight Juanita H Mrs ◎ 682-8548
808 Harrison David R 682-7146
808½★Hilton Ray
809 Williamson Lina W Mrs ◎ 682-3931
810 Ward Susan P 682-0958
810½★Harrell Cheryl
NORTHWOOD CIRCLE INTERSECTS
819 Apartments
1★Lashley Tommy 688-5073
2★Peats Michl 682-2244
3 Mc Comb Glenda 682-8930
4★Mc Grory Wm J 688-8368
GEER ST INTERSECTS
902 Grimes Ulysses G ◎ 682-0984
HARGROVE ST INTERSECTS
1001 North Durham Annex (Extn Of Fuller Sch Ofc) 688-2361
HARGROVE INTERSECTS
1002 Downey James ◎ 682-6787
1004 Jones Harold V ◎
1006 No Return
1008★Day Charles A ◎ 688-8313
W TRINITY AV INTERSECTS
1100 Williams Alda R Mrs 688-5314
MONMOUTH AV INTERSECTS
1201 No Return
1202★Cook J Vern ◎ 682-5155
1203 Gregory Alonzo A ◎ 688-1690
DACIAN AV INTERSECTS
1301 Vacant
1303 Scott Cecil D ◎ 682-4946
1305 Jenkins Ted ◎
1309 Dunnegan Octavia ◎ 688-5387
1311 Davis Frances D Mrs ◎ 688-4534

68
NORTH SINGING WOODS PL (RIVER FOREST)—FROM 122 OMEGA RD NORTH

ZIP CODE 27704
4901 Parker
4905 Scott Melvin C ◎ 471-1354
4906★Ellis D W ◎
4907★Belcher Boot H ◎
4908 Newton James E ◎ 471-1651
4911★Clayton Chas ◎ 471-2395
4912 Smith
4913★Brandt Claude C ◎ 471-3814
4914★Boone Fannie B ◎ 477-8133

69
NORTHBURY CIR —FROM 1816 ATTERBURY LA SOUTH

ZIP CODE 27705
4816 Clark Joseph F ◎ 471-1154
4819★Hughes H Patk ◎ 477-0501
4823 Miller Russell R Jr ◎ 477-1426
4827 Howell Charles G ◎ 477-3555
4831 Smith Barry F ◎ 477-5714
ZIP CODE

41
NORTHGATE ST —FROM CLUB BLVD NORTH 1 WEST OF GLENDALE AV

ZIP CODE 27704
CRANFORD AV INTERSECTS
1800 Nichols Saml E ◎ 477-8183
1802 Fowler Margt F Mrs ◎ 477-5709
1804 King Roy N ◎ 477-5893
1806★Ibarra Olando
1808 Holleman Alvin T ◎ 477-4755
1809 Fields Lawrence H ◎ 477-7935
1810 Dowdy Lindsey A ◎ 477-6027
1811 Godwin Arth D ◎ 477-7415
1812 Currin Lois Mrs ◎ 477-5463
1813 Powell Carl V ◎ 477-7484
1814★Eudy Gary 471-1031
1815 Humphies Holda S 477-2242
1816 Brown Andrew K ◎ 471-3678
1817 Compton Edgar S ◎ 477-7406
1818 Burke James C ◎
1819 Stephenson Mary M 477-2702
1820 Cates Phillip T ◎ 477-5059
1821 Clayton David M ◎ 477-7249
1822 Bell David 477-5134
1823 Morgan Magdalene M Mrs ◎ 477-5653
1824 Knott John B Jr ◎ 477-7039
1825 Thomas Louise F Mrs ◎ 477-5990
1826 May Robt S 471-3790
RUBY BEGINS
1900 Houser Marvin F ◎ 477-7998
1901 Dowdy Lawrance W ◎
7 1903 Williams Alan G ◎ 471-1222

27
NORTHGATE SHOPPING CENTER —LOCATED AT 1000-1198 W CLUB BLVD

ZIP CODE 27701
NUMBERS IRREGULAR
265 Radio Shack 286-3264
257 Gift Corner The 286-3205
Habersham Plantation Country Store variety 286-1277
261 Motherhood Maternity Shops 286-4517
259 Norman Merle Cosmetic Studio 286-3836
4 Northgate Hairstyling 286-0795
194 Read's Uniform Center 286-2107
229 Record Bar 286-9115
255 Swiss Colony The cheese 286-9533
248 Salads 'n Such restr 286-0252
251 Tharrington's men's clo 286-2216
220 Wachovia Bank & Trust Co (northgate ofc) 683-5366
212 Baskin Robbins 286-1908
207 Dalton B Bookseller 286-5405
223 Chess King clo 286-9019
224 Pierced Ear The 286-2124
221 Spencer Gifts 286-0671
222 Jarman Shoes 286-7072
219 Ups 'n Downs women's clo 286-0343
232 Jewel Box 286-5495
232½ Crossroads The children's clo 286-3882
Brooks Fashions women's clo 286-9067
233 David's Men's Wear 286-1646
234 Peanut Shop The 286-7082
225 Thom Mc An Store 286-9474
213 King's Row Fireplace Shop 286-2105
209 Casual Corner 286-5489
231 Slacks 'n Things 286-0635
O'Neill's Card Shop 286-7287
214 Tiffany's Bakery 286-3918
216 Caboose refreshment stands 286-0208
206 Marianne 286-1755
201 Mitchell's Formal Wear 286-7793
211 Wrangler W Ranch clothing-retail 286-1869
253 Bell's Linen Closet 286-7795
204 Butlers Shoes 286-3620
217 Things Remembered gift shop 286-3389
210 Weldon's Jewelers Inc 286-0539
203 Baldwin's dept store 286-3369
205 Roscoe-Griffin Shoe Co 286-4346
226 Chick-Fil-A 286-4312
228 General Nutrition 286-9013
238 Curtain Shop The 286-3632
Potted Plant The 286-1860
202 Young Men's Shop Of Northgate The 286-5481
Main Event 286-9809
196 Sears Roebuck & Co 286-2951
Sears Auto Center 286-0741
197 Stephenson Music 286-5591
198 Vance R B Co 286-1413
199 Toy City 286-0685
227 Junction The womens clo 286-1735
1 Carolina Optical Center 286-4402
2 Northgate Shoe Service 286-4108
5 Mayberry Ice Cream Shoppe 286-7016
10 Northgate Camera Center 286-3539
16 Home Savings & Loan Assn 682-9161
18 Northgate Barber Shop 286-4030
20 Central Carolina Bank & Trust Co 286-2767
246 Diehl's Jewelers 286-3438
249 Hahn Shoes 286-7462
241 Wills Book Store 383-7048
242 Pet Luv 286-1293
244 Durham Sporting Goods Co 286-4432
80 Thalhimers dept store 286-7751
235 Mc Leod Watson Van Straaten 286-7775
236 Der Wiener Haus 286-2303

GLASGOW'S COLOR T.V. SERVICE
Admiral DUAL-TEMP
ADMIRAL — MOTOROLA — G.E. — SONY — SANYO
SERVICE ON ALL MAKES AND MODELS
RCA Solid State
2030 GUESS RD. TEL. 286-7971

Belk Leggett
Durham's Largest Department Store
FREE PARKING
South Square Mall, Chapel Hill Blvd. 493-3411

NORTHGATE SHOP CENTER—Contd
237 Mc Gilahooy's Saloon & Vittles 286-1103
Prago Guyes women's clo 286-3358
237½ Bailey Banks & Biddle Co jwlrs 286-0791
150 Big Star Foods 286-9389
156 Catherine's Stout Shoppe clo 286-5487
160 Office Area No I (Downstairs) Rooms
102 Elaine Powers Figure Salon 286-5691
109 Vacant
111 Vacant
162 Vacant
166 Vacant
170 Rose's Store 286-1658
182 Kerr Discount Drug Store 268-1281
190 Robbins Of Durham dept store 286-4476
192 State Farm Insurance Co 286-5602
218 Morrison's Cafeteria 286-9811
Bull Durham News & Tobacco Co Inc products 286-4054
200 Northgate Theatre 286-9730
Colonial Flames Inc The gifts 286-1271
G T E Phone Mart tel leasing
Imprintery The variety store
Leather & Wood Ltd 286-0294
Mc Donald's restr
Master Franko's Hairstyling 286-5671
Pier I Imports gifts 286-7791

72

NORTHWOOD CIR —FROM 810 NORTH ST WEST

ZIP CODE 27701
201★Whitley Rosa
202★White Ernest
203 Atkinson Don
204★Lipscomb Helen 688-1725
205 Lily Ruth L
206 Steele John C 682-5825
207★Smith Thos W 682-2942
208 Wilson Lawrence Jr ◎ 682-6256
210 Dollar Lois F
212★Ragsdale Tod A ◎ 688-8742
213 Cooper Lennis R 682-8228
214★Card Adelle
215★Brooks John 688-0283
216 Green Cliffus D ◎ 688-5394
218 Sloan Nettie Mrs
219 Duhling Mary W Mrs beauty opr ◎ 682-1242
220★Johnson Lyman 682-9475
NORTH INTERSECTS
300 Apartments
1 Levitt Joe M 682-0267
2★Franko Carlton
3★Smith Charlie O
4 Barrett Janice C
301 Apartments
1★Hicks Lynda
2★Parker Preston M 682-2554
3★Land Reginald
4 Belk Linda
302 Apartments
1★Bennett G F
2 Stone C W Mrs
3★Ahaway Dwight R
4★Bannelman R B
304 Apartments
1★Sunter Jim
2★Freeman Tony
3 Griffin A Randolph 682-8385
4 Jessup C T
305 Apartments
1★Kirk Ethel
2★Hurley Guy
3★Wilson Lee
4★Sloan Stephanie
306 Apartments
1 Hawkins Ted H
1 Bellington
2★Morgan T
3★Shaffner Gregory
4 Riley Jane
308 Apartments
1★Favors J R 682-8971
2★Lewis Annie O
3★Davis Estrelita 688-8574
4★Faison Mable 688-3636
309 Apartments
1 Wolbert W C
2 Gravitte Warren T
3 Ramos Gloria
4 Bust W R

27

NORTON ST —FROM 912 W KNOX NORTH 1 WEST OF DUKE

ZIP CODE 27701
1306 Holt Lawrence B 682-5968
1307 Braswell Victor B ◎ 682-3973
1309 Trice Chesley A Jr ◎ 682-3689
1310★Spach Madison Jr ◎ 688-8691
1311 Joyner Jessie R 682-2829
1314 Johnson Mary G Mrs ◎ 688-4607
1315 Szenasy Anton ◎ 682-3683
1316 Pate Marguerite C Mrs ◎ 682-3587
1317★Hilliard Deborah M
1319 Allison David A ◎ 688-5747
ENGLEWOOD AV INTERSECTS
1402 Davis Haywood M ◎ 688-2576
1403 Vacant
1404 Holloway Wm L ◎ 688-2493
1407 Goforth Preston ◎ 688-8902
1409 Holloway Carson G ◎ 688-2495
1411 Dula Wm C ◎ 688-7845
CLUB BLVD INTERSECTS

49

NORWICH WAY (HOPE VALLEY) FROM 3102 DEVON RD SOUTH

ZIP CODE 27707
3004 Hudson Fitzgerald S ◎ 489-2962
3005 Dick Macdonald ◎ 489-4110

64

NORWOOD AV —FROM 2213 MOREHEAD AV SOUTH 1 EAST OF ANDERSON

ZIP CODE 27707
1001 Walker Lewis D ◎ 489-2729
1007 Copeland Margt E Mrs ◎ 489-0197
1008★Lettinga James W ◎ 489-6428
1012 Murray Francis J ◎
1014 Greene Ronald C ◎ 489-9410
1017 Bryan Anne M Mrs ◎ 489-5048
1018 Simmons Shirley B Mrs ◎ 489-2011
1020 Curtin Lorraine Mrs ◎ 489-8594
1022 Connery Photography 489-3298
Connery Mac B ◎ 489-2703
1023 Howell Norman B ◎ 489-1453
1101 Jezierski Eliz E Mrs ◎ 489-4205
PIKE ENDS
NOT OPEN
ELMWOOD AV INTERSECTS
AUBURN BEGINS

63

NOTTAWAY RD —FROM KIMBERLY RD WEST 1 EAST OF DARWIN RD

ZIP CODE 27707
3804 Kennon A Wm ◎ 489-8859
3808 Holsinger James W ◎ 489-2792
3813 Cranford Wm E Jr ◎ 489-4861
3815 Bugg Everett III ◎ 489-5041
3819 Baker Collin F Jr ◎ 489-5747
3820 Elkins Augustus C ◎ 489-2697
3822 Shaffer Lee P ◎ 489-4895
3825 Tisher C Craig ◎ 489-6384
3909 Du Bose D St Pierre Jr ◎ 489-3501
BENTLEY RD INTERSECTS
3912 Corrigan Walter M ◎ 489-4071
3915 Mc Pherson Harry T ◎ 489-9217
3918 Pollard Ambrose J Jr ◎ 489-0807
3921 Boone W Waldo ◎ 489-2072
3924 Miller Charles S ◎ 489-4586
3928 Blum Lucy B Mrs ◎ 489-2203
Blum Olivia 489-0547
3929 Robinson Roscoe R ◎ 489-9285
3932 Henderson Bradley E ◎ 489-3680
3936 Rollins Edw T Jr ◎ 489-6929
3937 Penny Wade H Jr ◎ 489-4004
3940 Mahaley M Steph ◎ 489-4317
4000 Smith Charles W ◎ 489-9208
4001 Harris Joseph M ◎ 489-2013
4009 Wilson Gerald L ◎ 489-2693
4011 Heath Le Roy K ◎ 489-3249
4020 Bartlett Robt C ◎ 489-4492
4021 Cochrane W Ray ◎ 489-9670
4024 Williams Mildred H Mrs ◎ 489-3971
4025 Dalton Frank P ◎ 489-1353
4029 Anders Archie W ◎ 489-7708
4032 Haywood John D ◎ 489-5202
4033 Bryson Edwin C Jr ◎ 489-5417
4036 Lecocq Frank R ◎ 489-6085
4037 Smith Harwood T ◎ 489-2127
4040 Parkerson Geo R Jr ◎ 493-2469
4044 Sidbury James B Jr ◎

17

OAK DR (FOREST HILLS)—FROM W FOREST HILLS BLVD WEST AND NORTH IN A SEMI-CIRCLE

ZIP CODE 27707
11 Howe Robin W ◎ 489-2855
15 Carr Geo W Jr ◎ 489-2259
17 Hobgood Sam H ◎ 489-9290
19 Clark Howard G III ◎ 489-4900
21 Townsend James R ◎ 489-4113
22 Carmichael Louise G Mrs ◎ 489-3130
24 Parks Josephine T Mrs ◎ 489-5103
25 Ruffin Wm H ◎ 489-5162
26 Baker Clealand F ◎ 489-3968
27 Glenn James F ◎ 489-2713
28 Haywood Egbert L ◎ 489-3189
29 Mc Pherson Saml D Jr ◎ 489-3162
CEDAR BEGINS
32 Robertson J David ◎ 489-4318
33 Rollins Steed ◎ 489-4289
34 Piper S Michl ◎ 489-0059
FOREST HILLS INTERSECTS

55

OAK DR E —FROM 1902 COLE MILL RD NORTHEAST 3 NORTHWEST OF ROSE OF SHARON RD

ZIP CODE 27705
3300 Hamilton John D ◎ 383-4232
3308 Dante Sign Co 383-3365
Stephens Eug ◎ 383-3741
★Stephens Ronnie

HARRISS - CONNERS CHEVROLET Inc.
The Fastest Growing Chevrolet Dealer In Carolina
Chapel Hill — Durham Blvd. P.O. Box 2040 Chapel Hill, N.C. (27514)
Tels. Durham 493-2431 Chapel Hill 942-3191

DURHAM BUILDERS SUPPLY CO.
BUILDERS' SUPPLIES of All Kinds
BUILDERS' HARDWARE
BUILDING SPECIALTIES
Customer Parking
105 S. BUCHANAN BLVD. (27701)
Phone 688-1381

CLAUDE M. MAY, Inc.
Painting — Papering — Interior Designing
AMPLE PARKING SPACE
1101 W. Main St. (27701) Tel. 682-9348

Brame SPECIALTY COMPANY Inc.
Janitor Supplies — Office Products — Industrial Papers — Laundry Supplies
Wholesale Paper — Customized Designing — Matched Packaging — Napkins — Place Mats
949 WASHINGTON STREET, (27701) TELEPHONE 682-5421

THALHIMERS
ONE OF THE SOUTH S NEWEST AND MOST COMPLETE DEPARTMENT STORES
All Stores Tel. 286-7751
Lakewood Shopping Center
Northgate Shopping Center

E OAK DR—Contd
3309 Brown Tommy 383-6865
3313 Oakley R W ◎ 383-3108
3317 Lascallette Wm E ◎ 383-2704
3321★Cates Tonny 383-5653
HAWTHORNE DR INTERSECTS
3401 Carson Thos W ◎ 383-1212
3407 Suggs R W ◎
3409 Weisner
3410 Williams Austin C ◎ 383-2805
3411 Mc Farland Larcenie L Mrs ◎ 383-2265
MEADOWBROOK DR INTERSECTS
3501 Foushee Steph R ◎
3502 Roghelia Floyd B ◎ 383-4536
3503 Vacant
3504 Talley Richd W ◎ 383-4743
3505 Kearns Robt M ◎ 383-2295
3506 Poole James M ◎ 383-1777
3508 Tilley Nellie B Mrs ◎ 383-2984
3509 Terry Michl T ◎ 383-3475
3510 Terry Elton N
3511 Perrine Ruth M ◎ 383-1361
3512★Hall Steph A ◎ 383-4095
3513 Mc Dade Lee J
3514 Sorrell Lillian W Mrs ◎ 383-4397
3515 Campbell Ted E ◎ 383-1155
3516 Garrard Robt F ◎ 383-7062
3517 Long Wallace M 383-4709
3518 Pollard R Wallace ◎ 383-4709
3519 Brogden H Joseph 383-5805
3520 Cawthorne Bettie V 383-2339
3523 Ray Jean P 383-5600

37

OAKLAND AV —FROM 2618 HILLSBOROUGH RD NORTH 1 WEST OF ROSEHILL AV

ZIP CODE 27705
805 West Durham Pentecostal Holiness Church 286-1311
GREEN ENDS
ALABAMA AV BEGINS
900★Best Geo
901 Hewitt Ralph A 286-2664
904 West Durham Pentecostal Holiness Ch (Annex)
907 Todd Lucille S Mrs 286-1379
909a★Cobbledick N 286-4535
909b★Butts Donald C
910 Lewis Clara S Mrs ◎ 286-2743
911 Simpson Alvin Jr 286-7606
912 Gray Thos F ◎ 286-7854
913 Ennis Alvin L ◎ 286-7269
914 Warren Thearlon N 286-1825
915 Petty Doris
915½ Jackson Eula L 286-1713
916 Hung
917 Ekeleme Charles E Jr 286-1714
917½ Broaderson Robt M artist 286-1452
918 Payne Malcom R ◎ 286-7814
920 Barton Donnie L ◎ 286-7276
921 Smith Alice J Mrs 286-9275
W KNOX INTERSECTS
1001 Wilkins John ◎ 286-1419
1002 Rambeau Vernon G ◎ 286-1431
1004 Zeck Francis J ◎ 286-9881
1007 Phillips Ewart S ◎ 286-7874
1009 Cates Rosa B Mrs ◎ 286-2818
1010 Marlow Wm E ◎ 286-9744
1012 Williams Lizzie 286-4818
1014 Rigsbee Jack 286-3786
1015★Wilson David L
1016 Hinson Earl 286-1938
1017 Cappleman Helen G 286-4965
1018★Blake Blanche 286-4969
1019 Harris D 286-1527
1020 Carden Grover C ◎
1021 Craft Gloria H Mrs 286-0173
1023 Gee Margt C 286-2645
1026★Jerrell Mark 286-0357
1027 Cummings Tony 286-1365
1028 Dickens Allen R
LAWNDALE AV BEGINS
1030 Rigsbee Robt O Jr ◎ 286-2828
1035 Parker Bertha W Mrs 286-0159
1036 Temmen Wayne A 286-7160
1037 Edwards Marcus F 286-3779
1038 O'Briant Ruby T Mrs ◎ 286-4741
1039 Pleasants Dempsey M 286-0144
1041 Green Cora L Mrs 286-3767
1042 Harris Martha G Mrs 286-2175
1043 Scrogham Blanche N Mrs ◎ 286-9725
1044★Blenins Betty J

65

ENGLEWOOD AV INTERSECTS
1103 Pickett Marguerite M Mrs ◎ 286-2844
OVAL DR BEGINS
1105 Roycroft Virginia R Mrs ◎ 286-1065
1107 Greene Edw M acct-business consultant ◎ 286-3098
1109 Ross
1111 Rodio Carmen J ◎ 286-4812
W CLUB BLVD INTERSECTS
1209 Hunt Charlotte R ◎ 286-1175
WOODROW INTERSECTS
1300 Fischer Gregory W ◎ 286-4956
1302 Wilson Ronald L 286-3971
1303 Clayton W Elmo ◎ 286-1428
1309 Dukes Charles A ◎ 286-1163
WILSON INTERSECTS
1400 Hester Wm B ◎ 286-7419
1401 Bruce Wm T ◎ 286-4309
1402 Upchurch Roy W Jr ◎ 286-1400
1403 Wilson J Cullum ◎ 286-2758
1404 Murdock Robt H Jr 286-0093
1405 Weston Jon B ◎ 286-2517
1406 Johnson Armin H ◎ 286-4259
1407 Hammack Edith M ◎ 286-2757
1408 Mc Manus Thos J ◎ 286-4764
PERSHING INTERSECTS
1501 Newsome Jessie J Mrs ◎ 286-1851
1502 Cozart Wm W ◎ 286-3933
1503 Monk Antoinette G Mrs ◎ 286-0307
1504 Kelly Clara U Mrs ◎ 286-1477
1505 Mc Kay Bascom H ◎ 286-1915
1506 Ferguson Inez L Mrs ◎ 286-2704
1507 Spearman Lawrence A ◎ 286-1859
1508 Swanson Randall P ◎ 286-4691
SPRUNT INTERSECTS

44

OAKLEY ST —FROM MIAMI BLVD EAST 1 NORTH OF PLEASANT DR

ZIP CODE 27703

21

OAKRIDGE BLVD —FROM S ROXBORO SOUTH 2 WEST OF CORNWALLIS RD

ZIP CODE 27707
2210 Mc Culler Dora T Mrs ◎ 489-1883
2212 Vacant
2214 Vacant
2215 First Congregational United Church Of Christ
2218 Rucker W J ◎
2222★Clegg Theodore ◎ 489-9836
2224 Vacant
2228 Harrington Delilah C Mrs ◎ 489-8763
2305 Yancey Doris A ◎ 489-5758
2308 Harrington Herbert H ◎ 489-5874
2309 Vacant
2310 Under Constn
2312 Under Constn
2408 Vacant
2414★Burton Alf ◎
2508 Hackney J J

10

OAKWOOD AV —FROM 500 HOLLOWAY NORTH 1 WEST OF GURLEY

ZIP CODE 27701
310 Coffey Woodrow 682-9583
311 Thorpe Tourist Home 682-2379
312 Vacant
CARLTON AV INTERSECTS
401 Bynum Estora ◎ 682-1737
402 Williams John T 682-6074
403 No Return
404 Caldwell John E ◎ 688-3568
405 Parker Arth M ◎ 682-6846
406★Washington Willie 688-8531
406½★Harris Blanch
407 Lyons Wm P 688-7986
FOREST INTERSECTS
502 Fuller Christine Mrs 682-0762
503 Miller Eunice S Mrs 688-5890
504 Vacant
507a★Turrentine Robt 682-8547
507b Vacant
509a Patterson Eula M Mrs 682-5348
509b★Mc Koy Pierce E
510 Yons Wm 682-8496
PRIMITIVE INTERSECTS
601★Mc Leod Annie Mrs 688-2919
603 Williams Lillie Mae 682-9539
605★Clemmons Charles 688-5359
607 Staten Isaiah
609 Vacant
611 Hester Percy 688-2757
613 Lassiter Charles 682-1349
MALLARD AV INTERSECTS

44

ODELL ST (HAYES TOWN)—FROM 3011 ANGIER AV NORTHEAST 1 SOUTH OF WOOD

ZIP CODE 27703
400 Bradsher James E 596-4608
401 Wilson E Jr 596-6027
402 Porter Eula M Mrs
404 Flowers Pearlie Mrs ◎
406 Mayo Curtis
408 Vacant
BYRANT BEGINS
502 Anderson Fred 596-2794
504★James Chas
508 Daniels Leora ◎ 596-3345
511 Luke Benj

46

OGBURN CT —FROM CROMWELL RD WEST 2 SOUTH OF PINEFORE DR

ZIP CODE 27705
3402 Mitchell S Phil Jr ◎ 489-3839
3403★Herpok Franz J ◎ 489-6678
3406 Roberson N Russell Jr ◎ 489-4888
3409 Rich A R ◎ 489-4595
3412 Thompson Phyllis C Mrs ◎ 489-5482
3415 Haswell Bobby D carp ◎ 489-7553
3416★Estill Joe J Jr ◎ 493-2688

Wm. Muirhead Construction Co. Inc.
COMMERCIAL • INDUSTRIAL • HIGHWAY
General Offices 682-9215
Muirhead Asphalt 682-9219
Constructors Concrete 682-9211
Building Supplies And Shop 682-9214
1435 Camden Av. At N and W R.R. (27704)
P.O. Box 2012 (27702)

REALTOR®
SOUTHLAND ASSOCIATES
212 W. Corcoran St. Durham, N.C. (27701) and Duke St. at Horton Rd. Call 688-8121
Realtors and Insurors
MEMBER OF THE NATIONAL ASSOCIATION OF INSURANCE AGENTS

GREY STONE BAPTIST CHURCH

2601 HILLSBOROUGH ROAD (27005) TEL. 286-2281

OGBURN CT—Contd
3417 Holleman Wm A ◎ 489-5966

68

OLD BARN AV (OLD FARM)—FROM OLD WELL ST EAST 1 NORTH OF SADDLE RIDGE AV

ZIP CODE 27704
607 Murphy Shirley 471-3338
608 Reddin Marion M ◎ 477-8239
611 Rowell Roberta B Mrs ◎ 477-8082
612★Cutlino Thos E ◎
615 Williams Glenard H Jr ◎
616 Jones
619 Vacant
620 Brown Richd A ◎ 477-1102
700 Vacant
704 Under Constn
717 Barber Shirley A

44

OLD BRASSFIELD RD —FROM US HWY 70 E WEST 2 SOUTH OF LUMLEY RD

ZIP CODE 27703
198 Long Bessie R Mrs ◎ 596-5235

68

OLD FARM —A RESIDENTIAL AREA BOUNDED ON WEST BY ROXBORO ON THE NORTH BY RIPPLING STREAM THE SOUTH BY SEVEN OAKS

5001 Eno Professional Center
Eno Dental Ceramics 477-8841
Bean Carl N dentist 471-1504
Howell Larry S dentist 471-1502
Wooden Ernest E III orthodontist 471-1036
5020 Eno Female Care Center 477-0441
Stge

67

OLD FISH DAM RD —FROM ROCKWAY EAST 2 NORTH ROXBORO

ZIP CODE 27704

68

OLD HARNESS PL (OLD FARM) FROM RIPPLING STREAM RD SOUTH 1 EAST OF OLD WELL ST

ZIP CODE 27704
1 Mc Neal N ◎
2 Moseley Fred J ◎ 477-4404
6 Brandt Ernest ◎ 477-0527
9 King Floyd T ◎ 471-3990
11 Perry Louis E ◎ 477-9175
12★Pippin J T ◎
15★Culbert Larry ◎
16 Phillip Otto A ◎ 471-1225

68

OLD ORCHARD AV (OLD FARM) FROM OLD WELL ST EAST 1 NORTH OF CANDLEWOOD PL

ZIP CODE 27704
601★Bradshaw Fred ◎ 477-9052
605 Vacant
607 Jones Milton ◎ 477-7529
608★Amick Thos L ◎ 477-3090
611★Whitaker Susan S ◎
612★Edwards Thos H ◎ 477-4009
614 Under Constn

38

OLD OXFORD HWY (BRAGTOWN) FROM 3400 ROXBORO RD EAST

ZIP CODE 27704
205 Eagle Drive-Inn 471-9970
209 Charlie's Electric Motor Sales & Service Co 477-8482
309 Hunt Jerry L land surveyor 477-3624
BELVIN BEGINS
311 No Return
335 Wood Claiborne N ◎ 477-6161
341 Tippett Bill R ◎ 477-6663
370 One Hop Food Mart 471-9927
DUKE LA INTERSECTS
404 Moore O Berry ◎ 477-6660
410 James Victor E ◎ 477-6568
411 Hamm Brothers Displays 477-6070
413 Posey Warren ◎
415 Simpson Magdeline E Mrs ◎ 471-2058
416 Graves Margt L
428 Alford Charles B ◎ 471-1749
421 Street Romie ◎ 477-0684
423 Watkins Nevie E ◎ 477-4013
433 E N O Primitive Baptist Church
519 Bullock Mary L Mrs ◎ 477-8631
521 Rochelle Margie Mrs ◎ 477-6786
525 Jackson Vivian L Mrs ◎ 477-6873
531 Taylor Barbara A ◎
533 Bizzell Edith K Mrs ◎ 471-1033
DEARBORN DR INTERSECTS
WIGGINS ST INTERSECTS
604 Vacant (3 Hses 604-11)
612 Mayton Clarence W ◎ 477-6312
614 Green Angier L ◎ 477-6177
615 Vacant
619 Vacant
620 Estes Linus C ◎ 477-1170
621 Brown Geo ◎
622 Tilley Eug N ◎ 477-1061
623 Patterson Pearl Mrs ◎ 477-4709
624 Vacant
625 No Return
626 Mokus Brenda ◎
627 Vacant
631 Franz Lula Mrs ◎ 471-3145
DENVER RD INTERSECTS
701 Vacant
703 Dameron Sarah P Mrs ◎ 477-4971
705 Duke Wilma T Mrs ◎ 477-6617
706 Williams Dorothy Mrs ◎ 477-5033
710★Dionis Martha
711 Baucom Larry E ◎
714 Carden Clyde O ◎ 471-3110
716★Sears Sandra ◎
718 Morton Wm H ◎ 471-2275
720 Riddle Ruby Service Station 477-6620
731 Morris Verda ◎ 471-4002
CRAVEN BEGINS
800 Duke Chapel Cemetery
805 Gilbert Milton H Rev ◎ 471-3140
807 Duke's Chapel Methodist Church 477-4070
902 Oakley Willie E ◎
908 Vacant
910 Rhew Marvin B Jr ◎ 477-6412
912 Vacant
913 Perry Marcellus L ◎ 477-4981
914 Vacant
927 Paul Dale J ◎ 477-6928
928 Dowd Wm A ◎ 471-2687
931 Wrenn Prudence B Mrs ◎ 477-6296
DEAN END RD INTERSECTS
935 Bare Danl L ◎ 471-1840
937 Hairr Veston C ◎ 477-5087
1007 Vacant
1015 Woznicki Virginia P Mrs ◎ 477-0922
1016 Belvin Rosa L Mrs ◎ 477-6098
1017 Mikels Geo T ◎ 477-2822
1100 Catsburg Country Store 471-3715
1200 Rhew Claiborne C ◎ 477-4994
BOX NUMBERS
bx449a Wilkins Baxter L sht rock mech ◎ 477-5205
bx444 Dawson Otis C ◎ 477-6166
bx443 Latta Robt G ◎ 477-6458
bx445 Lamb
bx441 Phelps Roy L ◎ 477-6552
bx422 Pope Geo E ◎ 477-6593
bx440 Stanley Saml R ◎ 477-6689
bx453 Tack Shack The riding equip

68

OLD WELL ST (OLD FARM)—FROM RIPPLING STREAM RD NORTH 1 EAST OF PEPPERCORN ST

ZIP CODE 27704
5103 Exum Levell Jr ◎ 477-8626
5106 Woollard Matthew ◎ 477-0631
5107 Bryant Annette L Mrs ◎ 471-1004
5110 No Return
5111★Barnes Waller ◎ 477-5776
5112 Brantley Alton B Jr ◎
5115★Ruffin Benj ◎ 471-4310
5116★Lane Eurgia ◎ 477-5271
5117★Thomas R E ◎
5121 Holt J Larry ◎ 477-8102
5125 Lee Donald E ◎ 477-7934
CANDLEWOOD PL BEGINS
5201 Whitmore Harry E ◎ 477-5501
5205 Yefko Helen M Mrs ◎ 477-7925
5207★Carrington Larry ◎ 471-2725
5208 Laws Corrine Mrs ◎ 477-0383
5211 Crook Michl D ◎ 477-7235
5212★Valentine Kenneth A ◎ 471-2671
5215★Clark Ralph A 471-4178
5301 Monroe James E ◎ 471-1856
5305★Walls Bertram E ◎
5309 Miller Jerry A ◎ 477-0610
5311★Lineberry Walter ◎ 477-8056
5400★Banks K P J ◎
5401 Moore
5404 Skonberg Rudolph D ◎ 477-1473
5405 Vacant
5408 Thomas Herman E ◎ 477-7516
5409 Jones Frank L ◎ 477-1491
5410★Harris Donald L ◎ 477-8223
5411★White Fred J ◎
5415 George Ray ◎ 471-1631
5500 Jones Willie L ◎ 477-6209
5501★Edwards Lester W Jr ◎ 477-6497
5504 Ancrum Louis D ◎ 477-1382
5505 Webb Geo Jr ◎ 477-8640
5509 Parker Cornell ◎ 477-0724
5511 Billingsley Willie K ◎ 477-2347
5600★Bethea Joseph B ◎ 477-1771
5603 Ford Nora Mrs ◎
5604 Elliott Willie R Jr ◎
5607 Crump Charles V ◎ 471-1046
5608 Patterson Donnie Jr ◎ 477-3114
5609 Vacant
5613 Mc Fadden Cora C Mrs ◎
5617 Perry
5700 Pinnix James L ◎
5701 Hammond Wiley A ◎ 471-3053
5704 Mc Gill Helen J ◎
5705★Hayes Rudolph D ◎ 471-3801

REMCA, Incorporated
Real Estate Management • Economic Development
Counseling • Technical Assistance • Training
613 Vickers Av. P.O. Box 195 (27702)
Telephone (919) 682-8171

CHAMBERS TROPHIES AND PRO SHOP INC.
688-7495
227 Wellons Village Shopping Center (27703)

DIAL 682-6111
YELLOW CAB
DELIVERY SERVICE
DIAL 682-6111

Dodge Cars Dodge Dodge Trucks
ILDERTON DODGE CO.
51 YEARS WITH DODGE
CARS AND TRUCKS
Tel. 682-5787
SALES AND LEASING
806 W. Main St. (27701)

J. Southgate & Son INCORPORATED
Established 1872
FIRE — CASUALTY — AUTOMOBILE — BURGLARY INSURANCE SPECIALISTS
BONDS — MARINE — HOSPITALIZATION — HEALTH and ACCIDENT — LIFE
1013 Broad St., P.O. Box 1651 (27702)
Phone 286-2905

31
OLIVE ST —FROM 700 BROAD WEST 2 NORTH OF 1800 W MAIN

ZIP CODE 27705
8TH INTERSECTS

50
OLIVER LA —FROM REVERE RD WEST 1 SOUTH OF CLERMONT DR

ZIP CODE 27713
107 Potter Neal E ◎ 544-2237
108 Haines Wm F ◎ 544-2172
111 Arnold Lester H ◎ 544-1600
112 Hendricksen Rolf H ◎ 544-1034
115 Winslow Gale N ◎ 544-3141
116 Kirby Billy R ◎ 544-1061
117 Johanns Lawrence B ◎ 544-1819
118 Jones Julian W ◎ 544-3912
121 Wetter Charles T 544-3237
122 Alphin Oliver W ◎ 544-3032

38
OLYMPIC AV —FROM 3602 ROXBORO RD SOUTH 1 WEST OF ROCKWAY

ZIP CODE 27704
2 County Schools (Garage) 477-4713
County Schools (Mtce Dept) 477-2512

53
OMAH ST —FROM 2800 FAWN AV NORTH 1 WEST OF GUESS RD

ZIP CODE 27705
2612 Wheeley Leonard G ◎ 477-2355
2616★Babiarz Gene ◎ 477-0196
2619 Walker John C ◎ 477-2255
2700 Williams Merrill J ◎ 477-4621
2705 Boghosian Steven 477-8020
2704★Walker Jas C 477-6145
2708 Edwards John T ◎ 477-6019
2709 Moore Anthony ◎ 471-3243
2710★Buchanan Larry ◎ 477-3810
2711 Thomas Charles S ◎ 471-2368
2712 Leathers J Dempsey ◎ 477-2754
2713 Antonovics Lillian ◎
2811 Starkey Jonas D ◎ 477-3921
2900★Barbieri Lee A ◎ 471-3592
2902 Freeman Barbara J
2903 Bowers Dennis I 477-1358
2905 Quiambao Fernando ◎ 477-5861
2906★Davis Steven A ◎ 477-6881
2907 Lockamy Charles E ◎ 477-2469
2908★Strain Cole P ◎ 477-5242
2909 Christensen Norman L ◎ 477-5478
2910 Holmes Gary L ◎
2912 Taylor Marion W ◎ 477-1806
3000 Russell John E ◎ 471-1023
Russell Glaydis
3001 Stone Jas E 477-8393
3002★Cates Worth ◎ 471-3018
3005★Nassar T M
3006 Kennedy Bernard 471-3844
3009 Jeffcoat John
3010 Stewart Robt D ◎ 471-2710
3018 Williams Eug B Rev ◎ 477-2577
3019 Apple Annie L Mrs ◎ 477-2909
3023 Hunt Betsy Mrs ◎ 477-3244
3027 Salvatore Judith Ann L ◎ 471-4755
3029 Britt James C ◎ 477-6128

68
OMEGA RD —FROM ROXBORO RD EAST 1 SOUTH OF INFINITY RD

ZIP CODE 27704
115 Davis Watson ◎ 477-2064
121 Smith Russell C 471-2348
122 Mason John A ◎ 477-6169
124 Parham Ellis 471-3249
125 Evans Roy A 471-2385
128 Williams Clyde ◎ 471-2458
132 Singletary Clifton 471-2214
HIGH MEADOW RD INTERSECTS
201 Tyson Douglas ◎ 471-2016
205 Green Hervon
209★Reddick Carl ◎ 476-4303
210★Birdine James W 471-1250
211★Warrenn J Donell ◎ 477-5585
214 Jones Mark A ◎ 477-9091
215 Jones Tommy 477-2501
217 Vacant
218 Merritt David M ◎ 477-1018
219 Lee Versie M 477-1035
220 Clayton Daisy M Mrs ◎ 477-5389
223 Smith Cora W 471-1794
224 Allen D
227 Williams Edw J ◎ 477-0193
228 Posey Michl L ◎ 471-2229
230 Moore Edw E 471-1114
231★Howard Brenda
234 Moore Virgele ◎
FOXHUNT ST BEGINS
302 Vacant
306 Johnson Kenneth ◎ 471-2116
312★Mayo Walter W
313 Johnson Jesse A ◎ 477-1767
316 Coker Emanuel A 477-3845
317 Jenkins Lattis W ◎ 471-2492
BRASSY CREEK ENDS

71
ONEIDA AV —FROM 600 SYBIL DR WEST

ZIP CODE 27703

55
ONELUSKA DR —FROM SHOCOREE DR NORTH

ZIP CODE 22705
12 Turner James L ◎ 383-1262
14 Turner James E ◎ 383-3491

29
ONSLOW ST —FROM 1400 W MARKHAM AV NORTH 3 WEST OF WATTS

ZIP CODE 27705
801 Franck Martha L Mrs ◎ 286-2346
804 Dowling John W 286-7385
★Scott Tom
804½★Dowling John W
805 Washburne Jake 286-7846
805½ Beattie Chris 286-0139
Wessels John A 286-0139
806 Vacant
807 Eldridge Albert F 286-9170
808 Apartments
1 Lupo
2 Stone Madolene 286-2489
3 Vacant
4 Hutton
5★Nun Miller
6 Churchill James M 286-0218
811 Mushak Paul 286-3854
811½★Elkin B
813 Knutton Stuart 286-0525
814★Andrews Vera R 286-1524
818 Edwards Wm R ◎ 286-1086
821a Knutson Gary 286-1671
821b Willis Robt E
822 Lukas Victor T
★Dowling Dana 286-2384
823 Rogers Ivey F ◎ 286-3922
GREEN INTERSECTS
903 Thorpe Chester F ◎ 286-4317
905 Channelle Mattie Mrs ◎ 286-4269
906 Amey Henderson P Rev ◎ 286-7543
907 Richmond Obey ◎ 286-4574
908 Green Charlie L
Holman Irma
909 Hill Virginia L Mrs ◎
910 Jones Admire 286-4023
Mitchell Cornelia Mrs
911 Moore Victoria ◎ 286-3132
912 Garner James A 286-3884
913 Mitchell Thaddus H 286-4534
★Pool Essie M 286-4686
914★Lunsford Cath 286-2131
Gibbs Margt 285-0272
915 Blue Glenda B
916a Blue Joseph L 286-7698
916b Jenkins Zelma D Mrs 286-4307
917 Saint John's Baptist Church 286-0332
918 Daye John T ◎ 286-7602
920 Whitted Melvin G 286-7302
921★Sowell Joyce G
922 Ballinger N C
923 Lunsford John H 286-0554
925 Hooker Iola B Mrs
Peace Savannah N Mrs 286-1418
KNOX INTERSECTS
1001 Lyon Herman ◎ 286-9754
1002a Keith James 282-2155
1002b Isaac Annie B Mrs 286-3513
1003 Goss Emmett H ◎ 286-1445
1005 Moses La Verne 286-9198
1006 Hooker Goldie M Mrs ◎ 286-4592
1007★Perry Kenneth W 286-3516
1008 Pettiford Annie R Mrs ◎ 286-2177
1009 Woods Harvey W ◎ 286-4610
1010 Rhodes Fannie Mrs ◎ 286-4217
1011 Poole's Beauty & Barber Shop 286-0333
Poole Jeff Jr ◎ 286-0333
1012a Vacant
1012b Vacant
1013 Vacant
1015 Wall Charles S ◎ 286-4118
1016 Robinson Hattie T Mrs 286-4184
1016a Atkins Sarah
1016b Gilliason
1017a Roberts Marilyn
1017b Mc Millan Elitia A 286-9777
1018a Elkerson
1018b★Allen Sandy
1019 Williams Charles Jr ◎ 286-4298
1020a Bagley Fanny S Mrs 286-0243
1020b Mann Joseph W 286-2168
1021 Bass Mary E ◎ 286-3497
1022a Judd Anthony
1022b Ferrell Verdie M Mrs
ENGLEWOOD AV INTERSECTS
1101a★Bagley Kelvin
1101b Ferrell Irma R
1103 Adams Bettye B Mrs ◎
1105★Ashford Earl
1107 Patterson Weldon B ◎ 286-4618
1109 Turrentine Parnell Jr 286-1629
Tanner Vinston 286-3748
1111 Reams Rosanna H Mrs 286-7254
1113 Mitchell Roy L ◎

TARHEEL INSULATION CO., INC.
Insulation
286-0043
2710 Edmund St. (27705)

Dutch Boy
DUTCHVILLE BUILDERS SUPPLY, Inc.
COMPLETE LINE OF
BUILDING SUPPLIES - PAINTS - HARDWARE
PHONE 528-1591
Lake Rd., P.O. Box 705 — Creedmoor, N.C. (27522)
JOHNS MANVILLE JM PRODUCTS

QUALITY CLEANING
SCOTT and ROBERTS Inc.
DURHAM'S FOREMOST CLEANERS
733 Foster St. (27701) Tel. 682-9325

ONSLOW ST—Contd
1115 Torian Mary D Mrs ◎
1117 Parker Graham P 286-4656
Crosby Ben
1121 Gilmore Bertha J Mrs ◎ 286-4757
CLUB BLVD INTERSECTS
GUESS RD INTERSECTS

1

ORANGE AL —FROM 110 ORANGE WEST AND NORTH TO E CHAPEL HILL

ZIP CODE 27701

1

ORANGE ST —FROM 100 W PARRISH TO E CHAPEL HILL

ZIP CODE 27701
ORANGE AL BEGINS
111 Vacant
113 Davis Joe S & Associates Realty 688-2428
117 Office Building
Suites
A USa Recruiting Ofc 688-6825
M Usmc Recruiting Ofc 682-2690
USn Recruiting Ofc 682-2800
OFFICE BUILDING
1st Fl Allenton Realty & Insurance Co 683-1410
119 Rooms
200 Cooke T C-P E Inc consulting engs 688-1375
201 Allenton Realty & Ins (Property Mgmnt Div)
203 Overflow
300 Loflin Loflin Galloway Leary & Acker lwyrs 682-0383
123 Weatherspoon Joe C lwyr 682-5554
Allenton Company The real est 688-3905
123½ Brown W A Instruments Inc computer sup 682-2383
Wright Real Estate Co 688-3905
CHAPEL HILL INTERSECTS

58

OREGON ST —FROM MULBERRY ST SOUTH

ZIP CODE 27705

23

ERWIN RD INTERSECTS
PACE INTERSECTS
205 Apartments
A★Young David
B★Nelson Charles
C★Alther A
D★Watts Steve
E★Jeffries Jim
F★Monroe B
206 Apartments
A★Kensell Clifton
B★Bluth Karen
C★Pack Walter
D★Mc Gonigle Don
E★Gomez Jon
F★Hyashikel M
G★Seifert Mark
H★Kaplan Larry
I★Banks K
J★Potts Z
K★Astorino Art
L★Cunnigham John
301 Apartments
A★Robinson Darlene
B★Mc Clellan Mike
C★Smith Gary
D★Marcus Russell
E★Tabeling Lynn
F★Walters Ann
L★Stroud Gregory
302 Apartments
A Vacant
B★Hicks Steve
C★Coombs Chris
D★Smith Brett
E★Kokenes Dino
F★Isbey J
308 Delahay Floyd V
309 Beaumont A T
310 Coggins Eldred
311 Cox Geo D Jr ◎ 286-1552
BYNUM BEGINS
401 Rhyne Nancy L
VANCE ST BEGINS
502 United Campus Ministry Rms 286-3148
CAMPUS DR INTERSECTS
DUKE UNIVERSITY RD INTERSECTS

7

ORIENT ST —FROM 701 W TRINITY AV NORTH

ZIP CODE 27701
906 Pendergrast Elwood M 682-5114
907 Hunt Claude E 688-7263
910 Stuvall Kent
913 Mc Kellar Albert J 688-2874
914 Cockrell Jack C 688-0832
915 High C Wade
918 Terry Hunt L ◎ 688-7263
919★Shropshire Lonnie ◎ 688-5696
920 Draughan Bright ◎ 682-5278
921 Oldham Herbert W ◎ 688-5152
922 Erexson Carrie L Mrs ◎
923 Acrey Gilbert D Jr 688-0151
925 Miller Ruby M Mrs 688-1071
926 Peninger Mazelle ◎ 682-8772
928 Williams Saml ◎ 682-7236
929 Pendergrast Ernest E ◎ 682-2381
932 Thomas Luther M ◎ 682-5149
N & W CROSSES
DACIAN AV INTERSECTS

63

ORIOLE DR —FROM 3918 HOPE VALLEY RD EAST

ZIP CODE 27707
2308 Gibson Patricia M Mrs ◎ 493-2120
2311 Oakley Robt L ◎ 489-0930
2312 Crane Larry M ◎ 489-4903
2315 Waller Thos D Jr ◎ 493-1720
2316 Norburn Russell L ◎ 489-3983
2319 Barton Walter L III ◎ 489-4749
2320 Cruse Charles L ◎ 489-2870
2323 Forbis E W ◎ 489-5616
2324 Copeland John O ◎ 489-8168
2327 Dent Robin W ◎ 489-9737
2328 Tambe Naren J ◎ 489-7098
2331★Dante Raymond J ◎

57

OSCAR ST —FROM DOWNING ST WEST 1 SOUTH OF PETTIGREW ST

ZIP CODE 27705

18

OTIS ST —FROM 300 FORMOSA AV SOUTHWEST 2 WEST OF FAYETTEVILLE

ZIP CODE 27707
2000 Adams Daisy C Mrs ◎
2002 Lucas H T ◎ 688-1212
2003★Anderson Albert B 688-3720
2004 Martin Theola G Mrs ◎ 682-2912
2005 Barnes James T ◎ 682-1810
2008 Foreman Ronald C ◎ 682-4566
2010 Riddick Lola I Mrs ◎ 682-3185
2011 Cook W Lionel ◎ 682-2062
2012 Perry Robt C W ◎ 682-2485
PEKOE AV INTERSECTS
2100 Sloan Maceo A ◎ 682-6000
2104 Bright Frank ◎ 682-8215
2109 Franklin Viola
2111 Barnes Joseph A ◎ 682-3446
2112 Lawson Andrew W Rev ◎ 682-2065
2114 Speigner Theo R ◎ 682-2433
2117 Cradle Harvey ◎ 682-8080
NELSON BEGINS
2201 Leathers Winnie J Mrs ◎
2205 No Return
2207a Kirk Zeda B Mrs ◎ 682-2473
2207b Clinton Johnnie 688-5008
2209a Eller Vanessa ◎ 682-3150
2209b Lee Greene C
2211 Mc Duffie James C carpet layer ◎ 688-9210
★Barnes Preston 682-3446
2213 Brown Mary L Mrs ◎ 688-0579
2217 Moore Calvin H ◎ 682-0547
2219 Williams Haywood ◎ 682-3233
2226 Davis Clarence ◎ 682-5097
2228 Mangum Sarah S 682-7951
CECIL ST INTERSECTS
2301 Andrews J Haskel ◎ 682-3213
2302★Mangum Leverne ◎ 682-7951
2303 No Return
2305 Annie's Shop tourists' homes 688-1247
Marshall Shady C ◎ 688-1247
NS RY CROSSES
WEAVER ST INTERSECTS
2402 Johnson Fred ◎
2404 Burnett Ernest ◎ 688-1838
2405 Barnette Abbie H ◎ 682-7216
2408★Dunn John
2411 Mc Laughlin Charles G ◎ 682-7350
2413 Cameron Nancy P Mrs ◎ 682-1960
2414 Ragland Lannie R ◎ 688-3492
2415 Saunders Catering Service 682-7795
2419 Butler Johnny H ◎ 688-0118
2423 Hill Jacob C ◎ 682-4833
2425 Hooker James H ◎ 688-6947
RED OAK AV BEGINS
2500★Sutton T
2501 Kearns Charles D ◎ 688-7849
2504 Pamplin Mary H Mrs ◎ 682-3092
2505 Scott Saml F ◎ 682-8479
2506 Conyers Otis L Rev ◎ 682-3684
2507 Williams Isabella K Mrs ◎ 682-4864
2508 Bullock Wm G ◎ 682-7257
2509 Estes Rudolph ◎ 682-3043
2510 King Henry A ◎ 682-7750
2511 Walker Chester A ◎ 682-6369
2512 Bryant Nettie D Mrs ◎ 688-9554
2514 Andrews M Louise Mrs ◎ 682-7710
2519 Jones Sarah H ◎ 682-8616

10

OTTAWA AV —FROM 500 N QUEEN EAST 1 SOUTH OF PRIMITIVE

ZIP CODE 27701

ALUMINUM COMPANY OF N.C., Inc.
North Carolina's Largest Applicator of Aluminum Siding
MEMBER OF MERCHANTS ASSOCIATION AND CHAMBER OF COMMERCE
"Carolina's Foremost Aluminum Products Dealer"
Aluminum Sidings
Aluminum Awnings
Storm Doors and Windows
Aluminum Carports
3022 N. Roxboro Rd. (27704) Tel. 477-2159

Marzella's Boutique
For The Discriminating Woman Size 4 Thru 26½
204 Corcoran St. (27701) Tel. 688-1576

DURHAM'S FIRST COMPLETE RENTAL CO.
WHY BUY?
McBROOM'S RENTALS, INC.
2334 Guess Rd. (27705) Telephone 286-4414

Crabtree Pharmacy
PRESCRIPTION SPECIALISTS
WE DELIVER
SUNDRIES
COSMETICS
SNACK BAR
2100 Angier Av. (27703)
DIAL 596-8271

NORTH CAROLINA MUTUAL
LIFE INSURANCE COMPANY
MUTUAL PLAZA
DURHAM, NORTH CAROLINA 27701

OTTAWA AV—Contd
401 Davis Norman Mrs
403★Peaks Dolores
405★Day Ecephus 682-8534
407 Hannah Mary E
408★Shaw Andy
410 Taylor Kristina
OAKWOOD AV INTERSECTS
506 Canty Minnie Mrs 688-1292
507 Dunston Robt ◎ 682-8284
508★Simmons Norma 682-6551
509 Burns James 688-9206
Herring Percy G 688-4001
511 Thompson Anne S
Webb Joseph C
512a★Joller Melvin 682-4197
512b Bass Ella
515 Riddle's Grocery
516 Vacant
GURLEY INTERSECTS

65

OVAL DR —FROM 1104 OAKLAND AV EAST AND NORTH IN SEMI-CIRCLE

ZIP CODE 27705
1110 Whitaker A Cecil ◎ 286-4104
1112 Fulton Julian M ◎ 286-9381
1114 Hicks Marion ◎
1116 Duncan Fred M ◎ 286-1622
CLUB RD INTERSECTS
1202 Barnhardt Agnes W Mrs ◎ 286-3700
1204 Pendergrass Eliz C Mrs ◎ 286-9788
1206 Daniel Saml V Jr ◎ 286-7044
WOODROW INTERSECTS

17

OVERHILL TER (FOREST HILLS) FROM 900 FOREST HILLS BLVD EAST AND SOUTH

ZIP CODE 27707
ENTERPRISE ENDS
706 Crawford Jeffrey ◎ 489-4680
710 Quinn Naomi ◎ 489-7336
Barsky Billie 489-7336
714 Crumpton John L ◎ 489-3157
720★Branson Wm H III ◎ 489-0112
FOREST HILLS BLVD INTERSECTS

40

OVERLAND DR —FROM 1130 MIDLAND TER SOUTH & NORTH

ZIP CODE 27704
2119 Wrenn Wm B
2122 Cole Paul B Jr ◎ 682-8670
2123 Jeffries Myrtle C Mrs ◎ 688-2266
2218★Rigsbee Gary 688-5770
2222 Blalock W Ronnie ◎ 688-2525
2223★Smith Bennie ◎ 682-3920

40

OVERLAND DR EXTN E —FROM AMBERLY ST EAST 1 NORTH OF LINDMONT ST

ZIP CODE 27704
2301 Glenn Walter E ◎ 688-6117
2305 White James K ◎ 682-6433
2308 Evans Jerry B 688-3617
2314 Meeks Bobby L ◎ 688-7189
2315 Fulcher Dewitt 682-8672
2317 Page Russell S ◎ 688-7744
2318 Wiggins Lee O ◎ 688-6061
2321 Collins M L 688-8890
2400 True Sight Gospel Church

68

OVERLOOK AV (RIVER—FOREST)-FROM HIGH MEADOW RD EAST 1 SOUTH OF INFINITY RD

ZIP CODE 27704
201★Patterson Alex III ◎ 471-1887
202 Godley Edw S ◎
205 Stutts J O ◎
206★Smith Gordon ◎ 477-1891
207 Barrett Geo C ◎ 471-4075
208 Busby Glenn E ◎ 477-1087
211★Sanders J L ◎
212 Lawson Rober J ◎ 477-0079
215★Taylor Lola 477-2614
216 Murray Edw J ◎ 471-1124
217★Glenn Otha J ◎ 477-1353
219 Smith Reesa ◎ 471-2487
220 Cash Melvin ◎ 471-3274
223★Scriven Pam ◎
224 Graham James W ◎ 471-1192
227 Lee Elbert A ◎
228 Burnett Saml Jr ◎ 477-8754
230 Carter Floyd ◎ 477-2646
231 Beard Dorsey J Jr ◎ 471-2189
233 Mc Neil Carrie Mrs ◎ 477-8011
234★Pulliam Ralph T
237 Jones Willie L 477-0666
241 Wilkinson Restyne M ◎ 477-3887

28

OWEN ST —FROM 2301 ANGIER AV EAST

ZIP CODE 27703
2305 Wilkins Junie O Mrs ◎ 596-6501
2307 Vacant
BRUCE BEGINS
2400 Larnce Lottrell
2401★Harris P A
2401½★Jenkins Brenda
2403 Page Annie R Mrs ◎ 596-9110
2404 Vacant
2405 Fitch Elsie
2408★Jenkins Debora ◎
2410★Simmons Carolyn ◎
2411★Cozarts Soloman ◎ 596-2627
★Cozarts Clinton
2412a Alston Josephine
2412b★Speight Brenda 596-1096
2413 Lennon Carver M ◎ 596-4772
2415 Curry Mannie ◎ 596-8060
2416a★Johnson S
2416b★Woodward Cecelia 596-7104
2417★Moore David Jr ◎ 596-1215
2418a★Wade Bobby P
2418b★Bailey Sadie 596-7976
2420a Charles Ronnie
2420b Cruise Geo
BINGHAM INTERSECTS
2515b★Carver Emily F
2603 Dawson Norman ◎ 596-8946
2606 Rankin Guy R ◎
2607 Bagley James R ◎
2608 Thompson Jerry V ◎
BOONE BEGINS
2609★Charlis Herman
2612★Owens Gary
2613 Barnes Aaron 596-2647
2615 Wilborn Margt M Mrs ◎ 596-7357
2617 Toomer Pauline N Mrs ◎ 596-1433
2618 Dunn Carolina A Mrs nurse ◎ 596-3133
2619 Covington Ruthie Mrs ◎ 596-8714
2621 Barbee Randy R ◎ 596-5308
2622 Mc Gee Curtis S
2623 Green Geo T ◎
2626★Fields Sarrah ◎ 596-4753
2627 Richardson English ◎ 596-8952
WELDON TER BEGINS
2701 Mitchell
2704 Brown Robt Jr ◎ 596-7774
2705★Rochelle Arth 596-7738
2706 Mason Willie M Mrs ◎ 596-3331
2707 Hudson G M ◎
2709 No Return
2710 Clayton Charlie ◎ 596-3551
2711 Ruffin Hezekiah ◎ 596-8078
2712 Vacant
2714 Harris Mary C Mrs ◎ 596-7615
2715 Newman Fred D ◎ 596-6420
2718 Cobb Saml J ◎ 596-6121
2719★Greens Daryl ◎ 596-9100
2720★Wesley Nelson ◎ 596-5188
2721 Chambers Wm M ◎ 596-6397
2722 Barnes James W ◎ 596-1069
2723 Paschall O C
2726 Green James D Jr ◎
2727 Faucette Wm H ◎ 596-3635
2728 Evans Floyd ◎
2729★Ingram Robert G ◎ 596-7903
2732 Roberts John L ◎ 596-3782
2733 Lewis Pauline M Mrs ◎ 596-7533
2734 Garner Freddie W ◎
2735 Smith Tommy G ◎
2800 Bullock Bennie M ◎ 596-8933
2801★Cheatham John ◎ 596-4826
2805 Smith Horace L ◎ 596-9230
2806 Johnson Herbert J ◎
2808 Loftin Johnnie R 596-3928
2809 Brown Edith D Mrs ◎ 596-8407
2810 Taylor Lewis A ◎ 596-6576
2811 Hayes Ezra ◎ 596-6958
2815 Rogers Saml Jr ◎ 596-8042

61

OXFORD DR —FROM UNIVERSITY DR NORTH 1 WEST OF HOPE VALLEY RD

ZIP CODE 27707
3007 Smith Sheila E
3009 Patee Lorena C Mrs 489-2940
3010★Schiffman Harold
3011 Schulz Kath H Mrs ◎ 489-4095
3015 Pifer Robt T Jr ◎ 489-7693
3016 Wolfe J Garland ◎ 489-9567
3018 King Rebecca ◎ 489-8025
3019 Bloodworth Alex M ◎ 489-8464
3022 Elliott Robt D ◎ 489-9212
3102 Pickett Dorothy S Mrs ◎ 489-7161
3103 Woody John K ◎ 489-5860
3104 Barnes James C ◎ 489-2880
3107 Rigsbee Bernice O ◎ 489-9779
3110 Montelaro Ronald C ◎ 489-6442
3112 Blackman Joseph E ◎ 489-2017
3117★Deaton Isabelle B Mrs ◎ 489-3770
3119 Whilden Steph M ◎ 489-6904
3121 Estes Alice H ◎
3122★Mc Hale Philip A ◎ 489-5688
3200 Woody John K Jr ◎ 489-7719
3204 Bowling Thos B ◎ 489-0160
3205 Stephenson A Linwood ◎ 489-5335
3209★Booker Larry ◎ 489-7855
3211 O'Brien Robt W ◎ 489-4493
3214 Mc Swain Joseph A ◎ 489-9705
3218 Johnson Linda C ◎ 489-3937
3222 Singletary Wm V Jr ◎ 489-9396

PUBLIC HARDWARE Inc.
DOWNTOWN DURHAM
SAPOLIN PAINT VARNISH ENAMEL
BUILDERS' HARDWARE
TOOLS FOR FARMER GARDENER CARPENTER MECHANIC COOKING UTENSILS SPORTING GOODS ROOFING AND SHINGLES
111 E Parrish St
P.O. Box 127 (27702)
TEL. 688-4321

HILLCREST CONVALESCENT CENTER Inc.
MEDICARE APPROVED — Skilled Nursing Care
A COMPLETE REHABILITATION PROGRAM
1417 W. Pettigrew St. and Swift Ave., P.O. Box 2816 (27705)
Tel. 286-77(

D C May COMPANY, INC.
CONTRACTORS
Painters — Paper Hangers — Decorators
Sandblasting
Imperial Bldg. 215 Morris St. (27701) P.O. Box 1926 (27702) Phone 688-2338

23
PACE ST —FROM 300 OREGON WEST

ZIP CODE 27705
1700 Apartments
A★Morton Franz
B★Cheung Joseph
C★Jensen R
D★Fletcher H
E★Gamber Scott
E★Reiss Lynn
F★Bernhardt Chris
G★Crosson Lynn
H★Cooper Don
I★Vassilades T
J★Loftin Rex
L★Maxwell Johnnie M
N★Bryar S
O★Kelby Geo
Q★Herring Bob
R★Fitzgerald Dan
S Vacant
T★Ott John G
U★Cutting B
W★Verga Juan
X★Ward Wm
Y Guins Guin
1706 Lndry Rms Mtce Equip
1708 Apartments
A★Whitlin L
B★Howell Temple
C★Bauknight Steve
D★Scott Walt
E★O Brien P
F★Hanson Andrew Jr
G★Donovan W
H★Solomon Dave
I★Yopp R
J★Brown B G
K★Lowe H
L★Russell Bill
M Rutherford Faye
N Hammond Jeri
O★Miller Bill
P★Cole W B
Q★Luscher Bob
R★Thall Edw
S★Rhoades C
T★Erisman J
U★Carlson Lynn
V★White A
W★Swanson J
X★Pases Jill
1711 Kreps Laura 286-7582
1711½ Sledge Phillip 286-3818
1712 Apartments
A★Sullivan J
B★Bartels Nancy
C★Drescher A
D★Brooks Danl
E★Tatum Bill
F★Newman Ken
G★Marshall J
H★Murray Rich
I★Smith Dave
J★Clark L
K★Nyehka T
L★O'Conner H
M★Goldfarb Jeff
N★Barney Wm
O★Hill J M
P★Wegner Chuck
Q★Mann Mike
R★Holley Frank
S★Staudinger K
T★Wood J
U★Jones Shawn
V★Wolcott A
W★Schwartz F
X★Desipio A
1713 Smith Mark 286-9475
ALEXANDER AV INTERSECTS

23
PAGE ST —CHANGED TO HULL ST

19
PALMER ST —FROM RIPLEY WEST

ZIP CODE 27707
1800 Clarkson Lindsey ◎ 489-2542
1801★Hatley Barbara
1802 Vacant
1803 Allen Cath Mrs 489-3474
1804 Hayes Alf 489-5668
1805★Bass Robt H
1806★Hinshaw John 489-5442
1807a★Bond Lawrence
1807b Beasley Barbara J 489-3129
1807c Ross Jack B
1808 Freeman J W 489-3195
1810★Janiewski Dolores 489-1723
1811 Durham Masonic Lodge No 352
(AF&AM) 489-9350
CHAPEL HILL RD INTERSECTS

43
PAMLICO ST —WEST ½ BLOCK TO RAND 1 NORTH OF W MARKHAM AV

ZIP CODE 27701
616 Swan Zachary S 682-3388
618★Stout Njara 688-9176
620★Fitzpatrick Hugh E 682-4975
622★Weiler Alan W 688-8706
624★Rivlin Mark 688-3652
626★Rafal Marc 688-3756

65
PAR PL —FROM GEORGIA AV EAST 1 NORTH OF WOODROW ST

ZIP CODE 27701
2408 Brown Noah ◎ 286-7056
2410 Gobbel Luther L ◎ 286-4631

30
PARK AV —FROM 2000 SOUTHGATE NORTH

ZIP CODE 27703
507 Honeycutt Edw D ◎ 688-1517
508 Eagle Glenn E ◎ 682-5258
509 Dupree Bertie J ◎ 682-0694
510a Pope Sudie
510b★Shipp Nellie M 688-3120
511 No Return
511½ Vacant
512 Carlton Lonnie T 688-1493
513★Smith Norman
513½★Smith Irene
514★Clough Cathy
Pearson Hassie 682-4770
515 Anderson Jesse L 682-6985
515b★Haverkorn Isabell
516 Maynard Verla M Mrs ◎
518★Pennington Mattie M Mrs 688-6213
519 Apartments
1 Marlow Rochell S Mrs 688-5040
2★Holman Cora
3★Taylor Patricia
4 Wrenn Alberta Y Mrs 688-2905
520 Sharpe Mollie R Mrs 688-1991
Critcher Earley J 682-2876

32
LIBERTY INTERSECTS
702a★Rogers Herman 682-8291
702b Lee Claudette 688-5753
702c Vacant
702d★Jones S J
703a★Daye P K 688-2421
703b★Bremmer Jeff
705 Eason Frank J ◎ 688-8430
706½ White Frances I Mrs 688-3157
Inscoe Fannie B Mrs ◎ 688-3004
708★Freedman Joyce 682-4652
708½★Allen Ned
709 Knowles Harry A ◎ 682-1704
710 Crenshaw Michl
LATHROP BEGINS
801 Johnson Worth W ◎ 682-7445
802a Booth Martha F Mrs 682-7182
802b No Return
802c Ladd Essie R Mrs 682-7285
803 Simmons Esther P Mrs ◎
804★Henderson Ann
Williams Dennis 682-2255
805 Markham Lula M Mrs ◎ 682-2991
806a Nash Kenneth S 682-2466
806b Holsclaw Marcus W Jr 682-6652
808 Chandler Emmett T ◎ 688-1572
809 Howe Standish S 688-6422
813 Mullen Juanita L Mrs ◎ 682-0763
★Mullen R O 682-0763
817a Stapleton Kenneth E ◎ 682-3134
★Sheroce De Vone 682-3467
HOLLOWAY INTERSECTS
ZIP CODE 27701
904 Temple Lillian D Mrs 688-1698
905a Upchurch Jessie M Mrs ◎ 688-1780
905b★Stone Leah Mrs 682-7531
906 Howard Jesse M ◎ 688-6792
907a Cannada Norman W 688-1293
907b Mangum Hallie K Mrs ◎ 682-0991
908a Moore Margt B Mrs 682-8478
908 Morgan Martha O Mrs ◎ 682-2743
909 Davis Irene F Mrs 688-6783
909½ Fletcher Nellie B ◎ 682-6064
910 Walker Bryant B ◎ 682-8226
911 Johnson J E Jr ◎ 688-3332
912 Smith Fleda D 688-3450
913a Grady Charles T 688-7828
914a★Hancock Darlene 682-8074
915a Davis Belinda
915b Gentry Susan P Mrs 688-5375
916a★Gay Janice S 683-1471
916b★Barnes Gail
1004 Weatherspoon Iola B Mrs ◎ 688-8995
1005a Jenkins Eug 682-2060
1005b Hudson Lillian C Mrs ◎ 682-5902
1006 Rudder Andrew J ◎ 688-2915
1007 Blackley Donnie T ◎ 688-2681
1008 Smith Fred B ◎ 682-4041
1009 Hamlet Dorsey L ◎ 688-7955
1010 Creel Linwood S ◎ 682-8339
1011 Lloyd Raymond S 688-3641
1012 King Gracie J Mrs ◎
1013a Kennedy Floyd T 688-6774
1013b Beck Isabelle B Mrs 688-9203
1014 Odom Eddis C ◎ 682-4293
1015 Dixon Pansy L Mrs ◎ 688-6105
1016 Green Ethel B Mrs 682-6710
1105 Huggins Milford S
1107 Lamb T Wm ◎ 688-2543
1108 Freeman Curvie K Mrs ◎ 682-5931
1110 Pleasant Janie T Mrs ◎ 688-2545
1111 Fish Perian B ◎ 688-3447
1112 Pridgen

Durham Cablevision
12 GREAT ENTERTAINMENT CHANNELS
CALL TODAY 683-2321
706 Rigsbee Av. (27701)

SUGGS PLUMBING & HEATING INC.
PLUMBING AND HEATING CONTRACTORS ALSO
WATER PUMPS — AIR COMPRESSORS — BACKHOE TRACTORS — SERVICE
2122 SOVERIGN ST., P.O. BOX 2774 (27705) PHONE 286-1221

T. E. Allen & Sons Insurance Agency Inc.

PIA Professional Insurance Agents

Dividend Paying Automobile and Home Owners Insurance

Personalized Service

705 North Carolina National Bank Bldg 123 W. Main St. (27701)

Phone 688-2319

JOHN'S FLOWER SHOPPE

FLOWERS FOR EVERY OCCASION — JOHN PERRY, JR., Proprietor

FLORAFAX — WORLD WIDE FLORAL SERVICE

3550 N. Roxboro Rd. (27704) Tel. 471-1847

PARK AV—Contd
1114 Goff Buford ◎
1115 Harris Eva L Mrs ◎ 682-5942
1116 No Return
1116½ Lynch Frances E 688-4181
EVERGREEN INTERSECTS
1202 Lynn Winnie R Mrs ◎ 682-3365
1203 Holmes Roy D ◎ 682-4298
1205 Allen John T ◎ 682-9453
1206 Daniels Curtis
1208 Thomasson Ila M Mrs ◎ 682-1864
1209★Ballard Joe 688-0186
1209½★Hopkins Wm G 688-5811
1210 Wood Lyman L ◎ 682-4196
1211★Rolland Zimmany
1212 Cotton Wm H 682-9491
1215b★Dixon J W 688-6105
JUNIPER INTERSECTS
(NOT OPEN)
HOLLY INTERSECTS

13

PARKER ST —FROM 700 DUKE WEST BEYOND ARNETTE AV

ZIP CODE 27701
MEUSE ENDS
614 Vacant
616 Herndon Claude N ◎ 682-4654
★Staheli M
VICKERS AV INTERSECTS
708 Vacant
709★Macklin Jas A ◎ 688-6578
710 Vacant
711★Vixon Ruth S Mrs ◎ 682-1501
712 Dickson Eliz B Mrs ◎
713 Gordon Jas O Jr 688-7574
SHEPHERD ST INTERSECTS
802 Davis James P ◎ 688-7867
806★Mc Carty D 688-1623
807 Boker Marsha L 688-0693
Weyhrauch Eliz A
808★Carpenter Bobby
809 Johnston Michl F 688-6025
811 Jernigan Wm F ◎ 682-5025
ARNETTE AV INTERSECTS

69

PARKVIEW DR —FROM LOCKHAVEN DR WEST

ZIP CODE 27705
501 Olinck
503 Warren Thos J Jr ◎ 477-3492
504 Freeman Vernon G ◎ 477-4972
505 Roop Tony ◎
511 Deal Wallace V ◎ 477-5336
515 Withers Sidney G 477-7933
517 Steed Richd D ◎ 471-3679
521 Jones D Timothy ◎ 477-6341
523 Bishop Hubert E
528 Glenn Nannie P Mrs ◎ 477-3825
529 Stallings Lemuel E ◎ 477-3826
600 Farlow Earl O elec contr ◎ 477-2417
601 Williams Billy ◎ 477-7263
Bowen Glennie 471-1418
603 Lumsdun Geo ◎
604 Gruca Edw ◎ 477-8608
607 Althaus Theo Jr ◎ 477-0834
613 Barber Womak H Jr ◎ 477-6081

2

PARRISH ST E —FROM 200 N MANGUM SOUTHEAST

ZIP CODE 27701
103 Wright's Barber Shop 682-9709
107 County Food Stamp Program 688-8291
107½ Garrett Sullivan & Co accts 688-8002
108 National Finance Co Of Durham Inc The 688-6383
108½ Vacant
111 Public Hardware Inc 688-4321
113 Durham County Dept Soc Serv food stamp ofc
121 O'Brient's Music Store Inc 682-2626
122 Stubbs Cole Breedlove & Prentis lawyers 682-9331
124 Pearson Music Co (whse)
125 Smith Archie L III lwyr 688-6317
Titus Kenneth C lwyr 688-6317
126 Vacant
127 Vacant
127½ Hamilton's Ladies & Men Alterations & Restyling 688-6965
128 Vacant
CHURCH INTERSECTS
201 City Pkg Lot
209 City Parking Lot No 8 (Metered)
ROXBORO INTERSECTS

1

PARRISH ST W —FROM 200 N MANGUM NORTHWEST TO N MARKET

ZIP CODE 27701
ORANGE BEGINS
104 Copy Express The 682-4777
105 Andrews Direct Tailors 688-2729
106 Rose Furniture Co Inc 688-4796
107 Duval Hackett Florist 688-7319
Piedmont Designing 688-7319
109 Vacant
111 Rose Agency Inc The ofc sups 688-1336
112 Mutual Savings & Loan Assn 688-1308
Malone Johnson De Jarmon & Spaulding lwyrs 682-5407
113 Vacant
114 Vacant
116 Mechanics & Farmers Bank 683-1521
117 Vacant
118 Christian Harward Furniture Co Inc 682-0304
121 Woolworth F W Co (Rear Ent)
122 Perry's Barber Shop 688-6190
124 County A B C Board Store No 1
126 G F C Corp 682-9281
CORCORAN ST INTERSECTS

3

COCORAN INTERSECTS
MARKET INTERSECTS
201 Trust Building
Rooms
204 Vacant
218 Penn Mutual Life Insurance Co 688-3160
201 Floors
3d Fl Central Engineering & Contracting Corp 682-6191
3d Fl Teer Nello L Co genl contrs 682-6191
5th Fl Thomas & Olive Inc consulting engs 682-3715
503 Vacant
510 Vacant

68

PARTRIDGE ST (OLD—FARM)-FROM SEVEN OAKS DR NORTH 1 EAST OF CARRIAGE HOUSE APTS

ZIP CODE 27704
5102 Duke Pattie W Mrs ◎ 477-0968
5104 Garrison Cecil E ◎ 477-7281
5108 Takacs Andrew T ◎ 471-3611
5110 Vacant
5111 No Return ◎
5114 Tinnin Robt L ◎ 471-2726
5115★Brewington Ovetta 471-1704
5116 Young Henry W Jr ◎ 477-2560
5119 Williams Bobby ◎
5120★Bowser Edw L ◎ 477-6334
5200 Pickett Mc Kinney L ◎ 477-3464
5201 Turner David C ◎ 471-1184
5204 Dickens Matthew Jr ◎ 477-4163
5205★Pittman Cary H ◎
5207 Kelly John D ◎ 477-1734
5208 Pegram Maria ◎ 471-2813
5210 Williams Joseph T ◎ 471-4177
5211 Williams James D Jr ◎ 471-1698
5215 Gordy Richd H Jr ◎ 477-1894
5216★Perry Andrew ◎
5219 Ellis Clarence H ◎ 477-1265
5220★Creech Bennett R ◎ 477-0337
5223 Steedly Hampton B ◎ 471-1388
5300★Rasheed Abdullah ◎ 471-4719
5301 Fisher Christopher T ◎ 471-3283
5304 Richards Danny W 471-3253
5305★Mc Phail Andrew T ◎ 477-9039
5307 Carlson Paul W 477-1174
5308 Black John T ◎ 477-0305
5311 Lasater David M ◎ 477-6248
5312★Brothers Emily ◎ 477-8704
5315 Holmes Timothy ◎ 477-8616
5316★Legrand C E ◎
5319★Holman T ◎
5320 Stephenson Margt M Mrs ◎ 471-1475
5323 Miles Annie M ◎ 471-3078
5324 Mc Leod Willie T ◎ 477-0614

51

PATRIOT CIR —

ZIP CODE 27705
Stonewall Townhse Apts
4★Harris Martha ◎
5 Terry Annie Lee Mrs ◎ 477-2872
6 Crystal Irene B Mrs ◎ 477-1347
7★Totten Victoria B ◎ 471-2766
8★Roberts Bobby ◎
9★Wipprecht Cath ◎ 471-2870
10 Parr Blaine F ◎ 477-1169
11★Rohlfing Mack ◎ 471-4573
12 Moore R Jack Jr ◎
14★Wagner Herman ◎ 477-8507
16★Allison Dorothy ◎ 471-1694
17 Harvey Ralph H Jr ◎
18★Maynard H G ◎ 477-1509
19 Pochinski John L ◎ 471-1392
23 Ennis L Shelton ◎ 477-0868
24★Whellous Ralph ◎
27★Kirby Ron ◎

38

PAUL RD RT 5 —FROM THOMPSON ST NORTH 1 SOUTHEAST OF OLD OXFORD HWY

ZIP CODE 27704
BX NUMBERS
103 Herndon A M ◎ 477-6308
bx8 Ragan Kitty M Mrs ◎ 477-6698
121 Averill Dickson ◎
124 Shultz Louis E Rev ◎ 471-1314
127 Baker C W ◎

QUALITY JANITOR SERVICES
GEROME McDOWELL
682-6337
RUG SHAMPOO
INSURED CONTRACT CLEANING
P.O. Box 11431 Durham, N.C. 27703
BUILDINGS — OFFICES
WINDOWS — FLOORS
204½ N. Mangum St.

Gulf SOLAR HEAT
M. M. FOWLER INC.
Gasoline Fuel Oil
600 Gulf St. P.O. Box 1090 27702
Gulf Gasoline
Phone 596-82

CAROLINA CARPETS & INTERIORS, INC.
• Carpeting, Linoleum Flooring, Custom Draperies and Wallcovering
• Carpeting (24 Hour Installation) Large Selection of Rolls and Remnants
• Lowest Price Guaranteed • Satisfaction Guaranteed
1920 Perry St. Durham, N.C. (27705) Phone For Home Appointments 286-0754

2

PEABODY ST E —FROM 121 S MANGUM SOUTHEAST TO SALEM 1 NORTH OF SCL

ZIP CODE 27701
ROXBORO INTERSECTS
QUEEN ENDS
DILLARD INTERSECTS
520 Zion Tabernacle
522 Party Time Ice Co 682-8035
523 County A B C Board Store No 4
ELIZABETH ST INTERSECTS

26

ELIZABETH INTERSECTS (NOT OPEN)
CLAY INTERSECTS
1005 Cates Arth G ◎ 688-5465
1007 Rhodes Inez
1009 Gunther Marjorie
LAUREL ENDS
1101 Orr Rovell J Mrs
STOKES ENDS
ALSTON INTERSECTS
1301 Vacant
ZIP CODE 27703
1901 Village Auto Repair 596-1060
1905 Bond Auriel S Mrs
CARDEN AL ENDS
2001 Herndon Zora
2002 Miller & Norburn 596-9309
2005 Vacant
DRIVER AV INTERSECTS
SALEM ENDS

3

PEABODY ST W —FROM 122 S MANGUM NORTHWEST TO S BUCHANAN RD 1 NORTH OF SOU RY

ZIP CODE 27701

11

CORCORAN INTERSECTS
CIGARETTE INTERSECTS
Liggett & Myers Inc (Whse)
FULLER ENDS
DUKE INTERSECTS
GREGSON INTERSECTS
BUCHANAN RD ENDS

34

PEACE ST —FROM 500 E TRINITY AV NORTH

ZIP CODE 27701
E LYNCH ENDS
N&W (NO CROSSING)
511 G E L Inc research labys 682-5644

36

TATE BEGINS
(NOT OPEN)
LYNCH ENDS
606 Wilkins Bobby G ◎ 688-8867
607 Sturgeon M Jane Mrs ◎ 682-6009
609 Nesbitt M Wilson Rev ◎ 682-3398
610★Hirshman Linda ◎
612 Fletcher Kate P Mrs Mrs ◎ 688-6133
613 Woodall Jacob A III ◎ 682-7920
615★Martin Andrew ◎
616★Williams Owen ◎
619 Townsend Wayne ◎ 688-9402

8

PEACHTREE PL —FROM 1 BLK SOUTH OF 110 N ELIZABETH ST NORTH

ZIP CODE 27701

10

PEARL ST —FROM 800 GILBERT NORTH 1 EAST OF ELIZABETH

ZIP CODE 27701
MALLARD AV INTERSECTS

21

PEARSON ST —FROM S ROXBORO NORTH 1 WEST OF CORNWALLIS RD

ZIP CODE 27707
106 Liggins Willie E ◎ 489-0659
112 Cogdell Levester ◎ 489-9274
116 Shaw Estelle O Mrs ◎ 489-6123
119 Hicks Augusta Mrs ◎
120 Banks Major
121 Cook Rebecca M Mrs ◎
512 Vacant
513 Robinson Robt ◎ 489-2931

18

PEKOE AV —FROM DERBOME SOUTHEAST

ZIP CODE 27707
202 Henderson James J ◎ 682-4456
203 Hughley Maria Mrs ◎ 682-8890
204 Duncan Robt G ◎ 688-7884
206 Clement Wm A ◎ 682-2533
207 White G Wendell ◎ 688-7618
209 Holt Sterling M ◎ 682-2432
211 Horry Ruth N ◎ 682-3187
OTIS INTERSECTS
304 Thompson M Hugh ◎ 682-3422
305 Randolph Robt P ◎ 682-4961
306 Johnson Gloria D Mrs ◎ 688-7232
307 Dudley Saml L ◎ 682-4779
309 Martin Joseph H ◎ 682-8302
310 Lambeth T Earl ◎ 682-2705
CONCORD INTERSECTS
400 Cox Emma G Mrs ◎ 688-6545
401 Farrington Lillie B Mrs ◎
402★Lyon Mary ◎ 688-6244
403 Tuck Cora J Mrs ◎ 682-2704
404 Massey Alex B ◎ 682-0619
DUNCAN BEGINS
405 Toole Edw N ◎ 682-6506
407 Gates Vivian M ◎ 682-2703
409 Vacant
410★Cole Georgia
411★Turner Eug P ◎
412 Malone Clarence C ◎ 682-4731
FAYETTEVILLE INTERSECTS

47

PELHAM AV —FROM CURRIN AV SOUTH 1 WEST OF JAMES

ZIP CODE 27707

50

PELHAM RD (PARKWOOD)—FROM CLERMONT DR SOUTH

ZIP CODE 27713
5201 Devereux Curtis R ◎ 544-3948
5202 Robbins Alan C ◎ 544-1443
5203 Hernwall Avis 544-1242
5208 Lucas J Harvey ◎ 544-2435
5211 High David B ◎ 544-2602
5212 Haas Wm E ◎ 544-3077
5215 Johnson Billy W ◎ 544-3309
5216 Mc Carn Robt F ◎ 544-2471
5219 Whitener Kenneth G ◎ 544-1511
5301 Matthews Hazel B ◎ 544-3924
5302 Pietrantoni Joseph G ◎ 544-3689
5305 Sheffield Wm M ◎ 544-2278
5306 Mc Call Kenneth L ◎ 544-1913
5310 Pinkerton Cecil ◎ 544-3150
5311 Dudley Kenneth H ◎ 544-2461
5314 Ward Glen A ◎ 544-7332
5315 Schlageter B E ◎ 544-2715
5317 Convery Richd J ◎ 544-1108
5321 Breese Geo R ◎ 544-1566
5325★Jackson D K
5401 Brent David A ◎ 544-3575
5405★Kaplan Norma 544-3521
5408 Heugel David W 544-3108
5409 Holder Walter D Jr ◎ 544-1642
5412 Underwood Carol Mrs
5413 Jackson Richd L ◎
5416 Brouse Devon 544-3087
5501 Ellis Bennie J Jr ◎ 544-2524
5502 Faust Richd S ◎ 544-3001
5504 Summerlin James D ◎ 544-7174
5505★Baugh Jim 544-3858
5508 Munn Rodger 544-2193
5509 Carbone Peter Jr ◎
5512 Netford
5513 Benson Ferres B ◎ 544-1285
5515★Hightower Felda ◎ 544-3623
5519 Smith R T
5601 Gallimore Rod A ◎ 544-1447
5603★Barth D S
5605 Fleshman James ◎ 544-3371
5606 Totty James L ◎ 544-1607
5610 Little Wm I ◎ 544-3646
5614★Montgomery James W 544-3834
5616 Linthicum James E ◎ 544-1404
5617 Deleon Jesus M ◎ 544-2789
5620 Durham Phillip K 544-1023
5621 Mitchell Wm J ◎ 544-3475
5624 Bartholmees James B ◎ 544-7357
5625 Morton Brenda ◎ 544-3085
5628 Shuliang Lee ◎ 544-3283
5629 Stone Howard E Jr ◎ 544-1132

51

PENDERGRASS ST (BRAGTOWN) FROM 400 CRUTCHFIELD NORTH BEY NEWSOME 3 WEST OF ROXBORO RD

ZIP CODE 27704
3701 Walker Gladys C Mrs 471-3726
3705★Parks Larry
3707 Hargis Raymond W ◎ 477-3905
3708★Martin Victor C 471-4738
CARVER INTERSECTS
3808 Blalock Nelson E ◎ 477-0107
3809 Vacant
3810 Mangum Wm W ◎ 477-2344
3811 Pendergrass Claudius W ◎ 477-8600
3813 Bryant Posey L ◎ 477-4817
3814 Cutts Danl R ◎ 477-2821
3815★Braswell Swanson ◎ 477-3324
3816 Holleman Morris B ◎ 477-0206
NEWSOME INTERSECTS
3901 Neville Pearl L Mrs ◎ 477-0045
3903 Christian Curtis
3905 Hobgood Wm B ◎ 471-1635
3907 Phillips Raymond L 477-8372

MAKERS OF FINE FURNITURE FOR THE ENTIRE HOME
1612 E. Geer St. (27704)
Y and J Furniture Co.
REFINISHING REPRODUCTIONS
Phone 682-6131

Complete REAL ESTATE SERVICE
TRIANGLE HOMEOWNERS
SALLY P. ATRINI, Owner
Complete Service For Homeowners and Buyers. We Help You Sell Your Own Home For A Flat Fee Save 100's to 1000's of $$$$
MEMBER OF THE DURHAM CHAMBER OF COMMERCE
DURHAM PHONES 493-4506, 493-4507 — CHAPEL HILL PHONE 968-9538
3700 Chapel Hill Blvd. Executive Park (27707)

ALDRIDGE RETAIL POWER MOWER INC.
POWER MOWERS — CHAIN SAWS — GARDEN TRACTORS
PARTS and SUPPLIES • SALES and SERVICE
WHOLESALE — MID-ATLANTIC STIHL
2694 CHAPEL HILL BLVD., P.O. BOX 8823 (27707)
5017 NEAL RD. (27705)
DIAL 489-3329
TEL. 383-7411

35

PENNSYLVANIA AV —FROM SPRUNT AV NORTH 1 WEST OF BROAD

ZIP CODE 27705
1400★Wetzel Christopher ◎ 286-1731
1403 Mc Gee Rosa M Mrs ◎ 286-9206
1404 Waller Thos D ◎ 286-1749
1405 Norton Allyn S ◎ 286-3774
1406 Honeycutt Eliza G Mrs ◎ 286-7849
1407 Gattis Claude W ◎ 286-0080
1410 Vacant
1412 Brown Beverly S 286-0509
1414 Mc Millan James D ◎ 286-1054
1415 Kendrick Lewis W ◎ 286-3769
1416 Dubuc Wilfred A ◎ 286-1921
1418 Bobbitt Philip M ◎ 286-0004
1419 Kurtz Blanch M Mrs ◎ 286-9360
1420 Rigsbee Edwin K ◎ 286-1652
Maples Henry R 286-3164
1421 Lane Thos M ◎
1422 Eaker Melvin J ◎ 286-0195
1423★Mc Guire D ◎
1424 Mencke H Le Roy ◎ 286-1626
1425 Ennis Harvey L ◎ 286-3447
1426 Cheek Joseph S ◎ 286-0623
1428 Stragand Gilbert N ◎ 286-7855
1429 Buxton James W ◎ 286-2714
1431 Mc Dade Hattie H Mrs ◎ 286-3446
SUNSET AV INTERSECTS

68

PEPPERCORN ST (OLD FARM) FROM RIPPLING STREAM RD SOUTH 1 WEST OF OLD WELL ST

ZIP CODE 27704
5101 King Burton B ◎ 477-5245
5102 Williams Edgar W ◎
5105 Yelvington Robt M ◎ 477-1112
5106 Fyfe Wm D ◎ 477-1965
5109 Allen Rich D ◎ 477-1522
5110★Alston Milton ◎ 477-0515
5111 Berry Charles ◎
5114★Bryant John H ◎
5117 Mitchell Cecil R Rev ◎ 477-8301
5118 Whitney
5120 Booth Winifred B ◎ 477-4266
5121 Eason
5124 Burkett Thos R ◎ 477-4140
5125 Roberson Chester
5200 Roberson R L ◎ 477-1533
5201 Jones Edw C ◎ 471-2089
5204 Gilmore Exter G Jr ◎ 477-4236
5205 Mc Neil Charles T ◎ 471-2792
5206 Lassiter Charles H ◎ 477-9140
5209 Gunter F H ◎ 471-2350
5210 Lloyd James W ◎ 477-0697
5214 Neal Geo F Rev ◎ 471-1490
5215 Mc Coy Walter ◎ 477-6614
5217★Michaux Bertis E ◎
5218★Faulkner Tracey
5220 Davis Harold R ◎ 477-7532
5221 Penny Clyde H ◎ 477-5427
5223★Faison Frank W ◎ 471-2675
5224★Neal Geo ◎ 471-1490
5227 Mc Coy Thos ◎ 471-1210
5300★James Saml A 477-0992
5303 Smith Judith T Mrs ◎ 471-1391
5304 Archer David L ◎ 477-1401
5306 Miller Robt ◎ 477-0980
5307 Dunaway David H ◎ 477-0194
5310 Peace Larry ◎
5311★Jones Shirley O Mrs ◎ 471-2606
5314 Bell Hugh C Jr ◎ 477-0828
5315 Clay Clifford E ◎ 477-4224
5318 Morgan Saml H ◎ 477-5140
5319 Leonard Clyde Jr ◎ 477-6495
Leonard Mark G
5322 Henderson John M ◎ 477-3803
5324 Lyon Clarence J ◎ 471-1482
5328 Moore Malvin E III ◎ 477-5943
5400 Sessoms Marian L Mrs ◎ 477-0186
5404 Vacant
5407 No Return
5408 Wigfall Switzon S Jr ◎ 477-9123
5412 Rhodes Robt L ◎ 477-0261

64

PERKINS RD —FROM ANDERSON WEST

ZIP CODE 27706
2404 Mickey Geo H ◎ 489-3617
Davies Isla
2409 Brill Jennie T Mrs ◎ 489-7705
2413 Freedman David ◎ 489-5150
2414 Greuling Lorene L Mrs ◎ 489-4277
2417 Kamin Henry ◎ 489-4278
2418 Cahoon Lilian W Mrs ◎ 489-4125
2419 Engelhart Max D ◎ 489-4390
2420 Lemen Wilhelmina ◎ 489-6880
2421★Ferster Rosella ◎ 493-1583
2425 Reade E G ◎ 489-4241
2428 Upchurch Murray H ◎ 489-9236
2429 Hedgpeth Eliz G ◎ 489-8435
DWIRE PL INTERSECTS
2500 Saylor Lettie M Mrs ◎ 489-2177
2501 Hoyler Hamilton
2505 Bowers H Franklin ◎ 489-6019
2510 Hill Robt L ◎ 489-2163
2511 Mc Carty Kenneth S Jr ◎ 489-2638
2516 Kuder G Frederic ◎ 489-2159
2517 Phillips James H ◎ 489-6888
2521 Gordy Walter ◎ 489-4206
2525 Blum Jacob J ◎ 489-2001
BRUTON RD ENDS
2528 Anderson Roger F ◎ 489-1258
2529★Forsyth Drew 489-2849
2535 Mitchell James M ◎ 489-5774
CRANFORD RD INTERSECTS

31

PERRY ST —FROM BROAD WEST 1 NORTH OF W MAIN

ZIP CODE 27705
IREDELL ST INTERSECTS
1902 Blacknall Memorial Presbyterian Church 286-1316
1914 Cole Construction Co Inc 286-1123
1916 Modern Printing & Lithographing Inc 286-7681
1918 Kent Sales Co ofc furn 286-7681
1920 Carolina Carpets & Interiors Inc 286-0754
1920½ Vacant
9TH INTERSECTS

65

PERSHING ST —FROM 1500 MARYLAND AV WEST BEY ALABAMA AV

ZIP CODE 27705
2000 Best Margt B Mrs ◎ 286-1100
2002 Noah Robt L
2004 Wade Harry H ◎ 286-9686
2007 Liles Vance W ◎ 286-7914
2008 Wilkins Jessie S Mrs ◎ 286-4329
2009 Holt Thurman M ◎ 286-2705
2010 Campbell Carroll 286-0239
2011 Hall Thaddaeus B ◎ 286-4951
2012 Bobbitt Winford F ◎ 286-1057
2013★Bell Wm R Jr ◎
2015 Poe G Jona Jr ◎ 286-3151
2016 May Frances H Mrs ◎ 286-3293
2017 Smith Edna A Mrs ◎ 286-9213
2018 Benton Paul R ◎ 286-0258
2019 Sparrow David W ◎ 286-7841
2020 Pickett Wallace ◎
2021 Rosser Margt S Mrs ◎ 286-9544
2022 Watson Mary S Mrs ◎ 286-4804
2023 Wolfe Rose M Mrs ◎ 286-1421
2024 Newsome Reuben S ◎ 286-1432
2025 Johns Helen S Mrs ◎ 286-1894
2026★Grulke David C
2027★Young M
2028 Finn Andrew L ◎ 286-7647
2029 Hall Kenneth T ◎ 286-1052
CAROLINA AV INTERSECTS
2101 Ray Rupert D Jr ◎ 286-1549
2104 Lougee Virginius B Jr ◎ 286-4710
2106 No Return
2107 Fairey Wm A ◎ 286-1021
2108 Bissonette Thos ◎ 286-4970
2109 Brogden Wm T Rev ◎ 286-9894
2111 Couch Wm T ◎ 286-2650
2113 Mallard James Q ◎ 286-0088
2115 Wheeler G Denny ◎ 286-1518
2116 Henkens Robt W ◎ 286-0504
2117 Spicer Virginia M Mrs ◎ 286-1719
2118 Kearney Wm A Jr ◎ 286-7158
2119 Ryschkewitsch Michl A 286-9559
2120 Farrell Virgil 236-1305
2121 Lovette Edw H ◎ 286-7491
2122 Hester Phyllis G ◎
OAKLAND AV INTERSECTS
2201 Cavin Wade L ◎ 286-1710
2204 Potts Linwood W ◎ 286-7585
2205 Parks Ella W Mrs ◎ 286-2656
2206 Earp Gladys S Mrs ◎ 286-3238
2208 Elkins James P ◎ 286-1633
2209 Gunter Benj L ◎ 286-9427
2210 Stovall Roberta D Mrs ◎ 286-1732
VIRGINIA AV INTERSECTS
2303 Ryan Sharon ◎ 286-8236
2306 Peschel Ernst ◎ 286-1698
ALABAMA AV INTERSECTS

4

PETTIGREW ST E —FROM S MANGUM SOUTHEAST 1 SOUTH OF SOU RY

ZIP CODE 27701
100 No Return
ROXBORO ENDS
104 Carolina Distributing Co Inc wine whol 682-5491
S DILLARD ST CROSSES
432 Toole E N & Sons contrs 682-3486
436 Carolina Times The newspaper 682-2913
United Publishers Inc 682-2913
DILLARD ENDS
RAMSEY BEGINS
502 Pee Wee's Shoe Shop reprs
504 Service Printing Co Inc 688-2394

14

BRANCH PL BEGINS
537 Mc Ghee Coal & Oil Co 682-0496
Head M H & Son Inc coal retail 682-0496
COZART AL BEGINS

20

ROWLAND ENDS
FAYETTEVILLE BEGINS
605 Vacant

Glenn's FLORIST
CHOICEST OF CUT FLOWERS — FLOWERS FOR ALL OCCASIONS
2810 N. Roxboro Rd., Tel. 471-3346 Day. Nights 688-3366

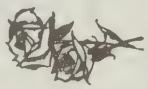

Marley Investment Realty
We specialize in Residential & Commercial Real Estate, Investment Properties and Property Management.
104 CEDAR TERRACE EAST • 3325 CHAPEL HILL BLVD. • DURHAM, N. C. 27707 • PHONE (919) 493-1592

HOUSE OF 10,000 PICTURE FRAMES
• CUSTOM FRAMING • READY MADE FRAMES • GLASS • MATTING
• MOUNTING • PICTURES • PRINTS • WALL ACCESSORIES AND MIRRORS
1 Week Service – Overnight If Necessary
1106½ Broad St. Durham, N.C. (27705) Tel. (919) 286-4837
112½ W. Franklin St. Chapel Hill, N.C. Tel. 929-7582

Bernard's Formal Wear
WEDDING SPECIALISTS
1151 W. Club Blvd. Durham, N.C. (27701)
Bernard's Formal Wear
Durham's Wedding Specialists
Tuxedo Rental and Sales in Stock
Across From Northgate
Tel. (919) 286-3633

E PETTIGREW ST—Contd
ELM INTERSECTS
COLEMAN AV BEGINS
HUSBAND BEGINS
LYON INTERSECTS
GRANT INTERSECTS
808 Avery John Boys' Club Inc 688-7315
904 Royal Lula M Mrs 682-3256
908 Vacant
910 Griffin Sersie W Mrs 682-2539
910½ Mills Abbie H 682-3632
COLFAX BEGINS
1006 Red Rooster Drive Inn 682-4981
1010 Thomas & Howard Cash & Carry gro 688-0391
MURPHY BEGINS
1104 Vacant
CHATHAM AL BEGINS

24

ALSTON AV INTERSECTS
SMITH BEGINS
1300 Southern Coach Co Inc 688-1230
Package Delivery Service Inc 688-1230
1312 City Water Department stge
1324★Saunders Chas 682-7356
1326 Mc Dougald Mary T 688-4967
Vinson James
AMBER PL BEGINS
1402a Shell Mary J Mrs 682-5924
1402b Brooks Mollie 682-0679
1404 Jacobs John H 688-2701
1406a Smith Herbert M 688-0418
1406b Woods R T
1408 Parker Willie T
SOWELL AV BEGINS
1502 Labe Daphene T Mrs
1502½★Hinton Mattie 688-4149
1506 Priestly Bernice B Mrs 688-8959
1508 Sowell Frank G ◎ 688-4071
1509 Vacant
ZIP CODE 27703
1602 Tuscarora Plastics mfr 682-1168
PLUM INTERSECTS
1704★Singletary Pauline
BERNICE BEGINS
1802 Waddell Elmer B
1804a Ings Cynthia
1806★Singletary Lula M 596-9474
BACON BEGINS
1910 Pendergraph & Thomerson Electric Co Inc 596-9328
1912 Trico Electric Supply 596-1396
CLAY ENDS
2002 Mead Containers (Division Of Mead Corp) box mfrs 596-8231
RESERVOIR BEGINS
HARNETT ST BEGINS
2200 American Bakeries br 596-5622
2210 Pifer Industries Inc sht mtl wkr 596-8281
SCOGGINS AV BEGINS
2304 No Return
NEW BEGINS
2418 Worth Chemical Corp 596-1386
HAYS BEGINS
SOUTHERN RY CROSSES
2503 Carolina Welding Supplies Inc 596-2959
HAWK BEGINS
SHORT BARBEE BEGINS
2718 Nix Upholstery 596-1182
CITY LIMIT
2802 Crenshaw Robt W ◎
2804 Peace James T ◎ 596-3632
2806★Eatman Ethel C Mrs
2811 Southern Railway Co 596-5612
2840★Brown Olivia ◎ 596-2235
ELLIS RD INTERSECTS

13

PETTIGREW ST W —FROM JUNCTION OF S MANGUM NORTHWEST BEYOND JORDAN

ZIP CODE 27701
S CORCORAN ENDS
BLACKWELL BEGINS
CARR BEGINS
MICHIE BEGINS
201 American Tobacco Co The Durham Leaf Dept 682-2101
ASHTON PL BEGINS

11

CHAPEL HILL INTERSECTS
DUKE INTERSECTS
GREGSON INTERSECTS
WILKERSON AV BEGINS
MILTON AV INTERSECTS
FERRELL AL BEGINS
1115 Duke University (Htg Plant)
MYRTLE DR UNDERPASS
ROWAN AL BEGINS
1207a Little Viola
1207 Little Barbara
1211 Vacant
1215 Little Leola

23

POWE BEGINS
1407 Kreps Clifton H ◎ 286-3701
1417 Hillcrest Convalescent Center Inc 286-7705
SWIFT AV BEGINS
1503 Hodskins P David 286-4872
1507 Hook Dorothy 286-0051
Rear Emerson Steve
1515 Hillhaven Convalescent Center 286-0751
CASE INTERSECTS

58

ERWIN RD INTERSECTS
OREGON INTERSECTS
ALEXANDER AV INTERSECTS
RUTHERFORD INTERSECTS
ANDERSON BEGINS
ELBA BEGINS
2121 Watkins Anita M
PRATT BEGINS
LYON'S AL BEGINS
NEAL BEGINS
2301 No Return
2307a Kendall Anner L Mrs 286-4160
2307b Johnson Thos
RINGLING BEGINS
2313 Freeland Lottie B Mrs ◎ 286-4037
2315 Scarlett Ernest 286-3532
2317 Scurlock Elijah ◎ 286-9629
2321 Lyons Minnie C ◎ 286-0207
BARNUM BEGINS
2401 Mayberry Henrietta G Mrs ◎ 286-2810
2405 Harris Claude E 286-1048
CREST BEGINS
2419 Mc Millen Mary F
2421★Halloways Alton
2423a Vacant
JORDAN BEGINS

45

PETTY RD —FROM 2900 PICKETT RD SOUTH 1 EAST OF HWY 15-501 BY-PASS

ZIP CODE 27705
3015 Johnson Otis ◎

44

PEYTON AV —FROM ½ BLK EAST OF 1605 S MIAMI BLVD NORTHWEST

ZIP CODE 27703
603 Weaver Vernon R ◎
605 Travis Pearl H Mrs ◎ 596-2409
615 Stallings David H Jr ◎ 596-2407
MIAMI BLVD INTERSECTS
702 Winstead Edness W Mrs ◎ 596-2471
708 Leonard Saml L ◎
709 Capps Thomas A ◎ 596-7908
711 Morgan Barbara ◎
713 Snipes John B ◎ 596-7264
714 Lovitt Alvin L ◎ 596-8964
720 Miles James A Jr ◎ 596-4033
721★Holleman Edwin D ◎
722 Lovitte Loyal R ◎ 596-8001
725 Phipps Claude E ◎ 596-6133
730 Finch Hubert D ◎ 596-2470
731 Howerton James S ◎ 596-2814
Howerton Lois P beauty shop
MASON DR INTERSECTS

34

PHELPS ST —FROM AVONDALE DR NORTH

ZIP CODE 27701

16

PHILMONT ST —FROM 600 S ROXBORO SOUTHEAST

ZIP CODE 27707
MOORE ENDS
RAY PL BEGINS
703 Jones Ever L ◎ 688-4605
GOULD ENDS
ST JOSEPH BEGINS
MEMPHIS INTERSECTS
PIEDMONT INTERSECTS

64

PICKETT RD (DURHAM COUNTY) FROM 2700 CHAPEL HILL RD SOUTHWEST BEYOND STATE HIGHWAY 751

ZIP CODE 27705
2403 Vacant
2405 Raggedy Ann's Boutique wig shop 489-7145
2407 Lynam Orvis W ◎ 489-6869
2408 Phipps Tom S ◎ 489-9476
2409 High Nina G Mrs ◎ 489-3220
2410 Aldridge Nannie P Mrs ◎ 489-0039
2411★Richards Thos C 489-0511
2412 Jones Ruby S Mrs ◎ 489-5101
2413★Call David L 493-1548
2415★Novik David M 489-8450
2416 Petty A Brooks ◎ 489-9320
2417 Hilliard Wesley A ◎ 489-9438
2419 Daniel Edw A ◎ 489-9407
2425 Coulter James D ◎ 489-6867
2425½ Dabbs Lula Mrs
2426★Phillips David R 489-1836
2427 Forringer Richd ◎ 489-9248
CORNWALLIS RD INTERSECTS
2501 Duke Apartments
1★Parks Edwin C
2★Parker M E 489-5207
3 Mc Galey Kevin 489-3995
4 Blevins Pat
5 Soady John 489-5089
6★Smolka E 489-5089
2502 Truax Saml E 493-2380
2504 Upchurch Eliz N Mrs ◎ 489-4780
2505 Anderson Lossie L Mrs ◎ 489-8249
2507 Hall Estelle B Mrs ◎ 489-5386
2508 Smith Lois V ◎ 489-1862
2509 Deter Danl ◎ 489-4380
2511★Foster Barry 489-3448
2513 Best Loney R ◎ 489-1192
2514 Lloyd Mae H Mrs 493-2379
2515 Wimberley Joel R ◎ 489-4429
2517 Wilkins Herman A ◎ 489-5736
2519★Holt Wm A
2520 Rhodes Elbert P ◎ 489-8734
2521 Grissom Robt W ◎ 489-4268
2523 Wilson Steph ◎ 489-7555

3002 Guess Rd. (27705)
Bee's Hairstyling
WE SPECIALIZE IN THE VERY LATEST HAIR SHAPES AND STYLES
A FRIENDLY STAFF TO SERVE YOU TRY US!
WE ALSO CUT-AND-STYLE MENS HAIR
BEE ALLRED — Owner
Phone 471-2292 or 471-3788

Oscar Miller Contractor, Inc.
ASPHALT PAVING—High Quality Work at Lower Prices
P.O. Box 30097, Raleigh, N.C. (27612) Tel. 787-2442
Durham Tel. 688-3339

PICKETT RD—Contd
Wilson Anna L music tchr 489-7555
2524 Brinkley Edna A Mrs ◎ 489-4240

45

HIGHWAY 751 INTERSECTS
2614 Bishop Charles D ◎ 489-8510
2618 Bacon Thos ◎ 489-6448
2622 Jones Barney L ◎ 489-4245
2626 Hassell Allene B ◎ 489-8519
Barbour R Shelton 489-6358
2630 Bishop Carl M ◎ 489-3875
2634 Olive Julian G ◎ 489-1849
2638 Sikes Curtis G ◎ 489-6350
2727 Pickett Lizzie T Mrs ◎ 489-7582
2807 Woods Robt L 489-5247
RUFUS DR BEGINS
2814 Pickett Cary N ◎ 489-4686
2816 Wilkins Pump Sales & Service 489-1474
Wilkins Madison A ◎ 489-1474
2823 Pickett Gladys R Mrs ◎ 489-2094
2918 Hill Jerald W Jr ◎ 489-6289
2932★Roberts Donald 489-1270

46

3008 Hall Lavaster Y ◎ 489-0468
3010 Hill Leon G Jr ◎ 489-6377
3012 Hill L G Mrs ◎ 489-6379
3024 Wiggins-Rimer & Associates consulting engs 489-3353
Southeastern Surveys Inc 489-2329
3120 Couch J Leo ◎ 489-6370
3121 Pickett Richd C ◎ 489-6376
3123 Cole's Inc sausage 489-5201
3127 Cole Carrie M Mrs ◎ 489-9374
3130 Learning Development Center 489-7464
3211 King Robt F ◎ 489-1182
3212 Pickett Archie W ◎ 489-8460
3213 Raitt Neysa Mrs ◎ 489-5902
3221 Brogden Margt D Mrs ◎ 489-9276
3225 Cheatham Ronald M ◎ 493-1639
3226 Carter Joel M ◎ 489-4432
3229 Adams
3232 Brook Cecil P ◎
3237 Hensley Bonnie K Mrs ◎ 489-6208
3238 Rolleston James ◎ 489-3187
3242 Hamlet Ben H ◎ 489-2294

16

PICKETT ST —CHANGED TO PHILMONT ST

16

PIEDMONT AV E —FROM 1000 SCOUT DR EAST

ZIP CODE 27707
100 Sanders Toynetta ◎ 688-3872
101 Guess Julie A Mrs ◎ 682-0669
102 No Return
105★Bullock Minnie 688-1646
106 Herndon Arabella ◎ 688-4698
107 Vacant
108 Gibson Larella ◎ 682-5926
109 Edmundston Ivy 688-5716
110 Taybron Ruby Mrs 688-4084
111 Mc Henry Joseph 688-6904
112★Johnson Mahalia
113 Vacant
114★Roberson Edw
115 Robinson Tennis 682-5935
119 Grace Dorothy Mrs
120 Barnes Nathl A ◎ 688-1836
S ROXBORO INTERSECTS
210★Johnson Arden
SAWYER INTERSECTS
300 Sanders J
302 Vacant
304a Washington Geo 688-3193
304b Smith Luther 688-2091
310 Vacant
PHILMONT ST INTERSECTS
402 Estes Kenneth
404 Vacant
406a Winston Eliz J Mrs 688-2233
406b Morrison Cary H Mrs 688-0346
410a★Hinton Harvey
410b★Mc Nair Lula 688-3456
412a Martin Steph O 682-8574
412b Purdie Evelyn 688-3173
416a Batts Ada 682-3597
416b Leach Anna 688-2811
420 Fisher Memorial United Holy Church 682-7416
FAYETTEVILLE INTERSECTS

15

PIEDMONT AV W —FROM ROXBORO WEST 1 NORTH OF ENTERPRISE

ZIP CODE 27707
104 Swipes Saml 682-5806
106 Saunders Gladys B Mrs ◎ 688-3539
108 Jones Charlie
112a Cotton
SOUTH INTERSECTS
200★Dorsey Oscar T 682-6303
201 Vacant
203★Barnes Carolyn 688-2167
204★Fleming John F ◎ 688-3546
206★Carpenter Viola Mrs 688-2032
208★King Mary
208a★Manoy Hazel
210 Mc Nair Jim 682-0646
212 Smith Mary E Mrs ◎ 688-3534
FARGO INTERSECTS
ALLEN BEGINS
310 Vacant
CARRINGTON ENDS

64

PIERCE ST —FROM WRIGHTWOOD AV SOUTH 1 WEST OF ANDERSON

ZIP CODE 27705

64

PIKE ST —FROM 1800 SHELTON AV WEST 2 SOUTH OF MOREHEAD AV

ZIP CODE 27707
2200★Tilley Ronald
2201 Meadows Apartments 489-5287
Meadows Aileen B Mrs 489-5287
2202★Meadows Linwood
2203★Pepi-Donat Mildred
2203½★Hammett John 489-3504
2204 Wethington Donald W ◎ 489-3097
2205★Rodman Tom 493-2730
2205½ Walker
2206 Howard Wm B ◎ 489-9620
2206½ Vacant
2207 Council Hazel M ◎ 489-1022
2208★Myrick K ◎
2208½ Mc Cain
2209 Ireland Lesley 489-2492
2209½ Sherman Douglas P 489-0865
2210★Trimmer Reece L 489-4373
2211★Barnette Steve
2211b★Gore Liston 493-2179
2212a Geist Barbara L 489-3456
2212b★Yergey Dorothy 489-4385
2213 Lane M O ◎ 489-7579
2214 Walker Ernie F ◎ 489-1710
NORWOOD AV INTERSECTS

18

PILOT ST E —FROM 2402 OTIS EAST

ZIP CODE 27707
102 Alston Joe J Jr ◎ 682-7321
104 Saunders Bartow Jr ◎ 682-5882
108 Borden Wm ◎ 682-6814
202 Walton Wm O ◎ 682-1239
206★Brown Callis 683-7150
208 Brooks Mary L Mrs ◎ 682-4648
210 Chambers Katrina Mrs
213 Vacant
302★Bryant Willa C 682-7578
306 Smith Stanley ◎ 688-3145
307 Lawrence Selma F ◎ 688-8398
309 No Return
311 Miller Harriet P Mrs ◎ 688-1700
314 Norris Curtis H ◎ 688-7215
315 Wilson Kyser W ◎ 682-6374
316 Johnson Milton E ◎ 682-4573
317 Williams Alphonso ◎ 688-4965
318 Sartor James A ◎ 688-8484
321 Carter Wm L ◎ 688-3068
WHITE OAK INTERSECTS
400 Samuels James B ◎ 688-5026
401 Cummings Edw ◎ 682-2904
410 College Plaza Apartments
A1 Vacant
A2 Bailey Paula
A3 Mc Milligan Brenda
A4★Boykin Johnny 682-0945
A4★Cooper Diane 688-3273
A5★Brandt Claude C 682-6449
A6 Horton Fred
A7 Jameson Curtis
A8 Casper Gaylord
B1 Williams Pauline 682-3078
B2 Vacant
B3★Walden Randolph
B4★Morris Wm O
B5 Blake Alma 682-1486
B6 Hilyer Bobby Jo
B7 Turrentine Walter 682-3348
B8 Rogers John C
C1 No Return
C2 Vacant
C3★Godbolt Melvin 688-0467
C4 Vacant
C5★Tucker Debra 683-1593
C6★Davis Dora
C7★Barnes Tony W 688-5834
C8★Daniels Linda 688-4921
D1 No Return
D2 Gentry Wm C
D3★Dawson Howard 682-6942
D4 Thompkins Porter
D5 Purnell Dale Mrs
D6 Malette Anthony
D7 Harris Otis Jr
D8 Dwyer Inez C
E1 Womble Doris
E2 Vacant
E3★Harris Marion 688-3806
E4 Poteat Minnie M 688-0437
E5 Vacant
E6★Harris Wilma
E7★Foushe Wm
E8★Allen Juanita L 682-4354
F1★Gibss Rudolph
F2★Simmons Tonya 688-3300
F4★Carthins Linda
F6 Vacant

Coggin Pontiac Inc.
SALES • SERVICE • LEASING
"WHATEVER IT TAKES COGGIN GIVES"
MADZA VOLVO HONDA
DEALER NO. 5423
4419 Chapel Hill Blvd. U.S. 15-501 (27707)
Phones
Durham — 489-6531 Chapel Hill — 929-0361 Raleigh 821-1920

PETE'S SAW AND MOWER SERVICE
"WE SERVICE WHAT WE SELL"
3545 Cheek Rd. (27704) Tel. 682-2050

"WE TRY HARDER"
B. J. Realty Company
RESIDENTIAL - LAND - COMMERCIAL
SOLD
"B.J." Harris
J. T. Harris
309 Foushee St. (27704)
477-5523

E PILOT ST—Contd
F7 Vacant
F8★Dean Donald C
G1★Hawley Beaufort 682-8533
G2 Daniels Donald 688-4921
G3 Guellery D A
G4 Vacant
G5★Buchane Charles
G6 Harris Elaine
G7 Moore Lynn S
G8 Nichols Harold
H1★Wright David
H2★Holloway James 688-2779
H3 Lester Pauline 683-5437
H4 Stoner John
H5★Arrington Kathy 688-4921
H6★Ashworth Cornelius 688-4801
H7★Gilford Michl 688-5996
H8 Freeland Larry W
J1 Vacant
J5 Barry Geo C
J6★Morris Ira
J7★Coston Rosemary
J8★Hayes Linda 688-3531
K1 Boykins Johnnie 682-0945
K2★Whitehead Debra
K3★Hill John 688-1879
K4★Huggins Gloria 688-3711
K5★Johnson Charlie E 688-4894
K6 Wilson Sandra
K7★Johnson Ruby 682-0218
K8 Towe Eddie A 688-1148
L1 Summers Evangeline
L2★Flood Cora
L3★Everette Ella
L4★Kluttz Wm H 682-4980
L5 Dunn Merle A 682-0457
L6★Long Deborah 682-5352
L7★Johnson Renee 688-7532
L8★Robinson Vernon
M1★Lowery Naomi 688-1913
M2★Dodds Thos
M3★Manning Gene 682-8958
M4★Banks Valerie 688-3001
M5 Clayton Rodney
M6 Vacant
N1 Wiggins Russell
N2★Norfleet Trina
N3 Jackson Linda 682-7461
N4 Vacant
N5★Manning Paul 682-7537
N6 Mc Allister Roosevelt
N7 Strudwicke Angel
N8 Perry Douglas
P1 Parkes Saml
P2★Nowell Garnett 688-7770
P3 Vacant
P4★Storm Renee E
P5 Vacant
P6 Maceo Kemp
P7★Alley Gerald
P8 Vacant
S3 Vacant
S4 Burnette Naomi
S5 Blanchard Nelson
S6★Driver Charles
S7★Averitt Ernestine
S8★Erwin John
415 Apartments
A1★Thomas Carla
A2★Williamson James
A3 Vacant
A4★Hern Willa
A5 Dunn Mae 682-0041
A6 Smith Deborah
A7 Johnson John E
A8 Vacant
B1★Dudley Rhonda
B2 Rinehart Tonya
B3 Fulton Mavis
B4 College Plaza Apts (Ofc) 682-0026
B5 Tucker Domorris
B6 Cuthbertson C
B7★Brown Faye 688-2849
B8 Lawerence Napoleon
C1 Monk Robt
C2 Vacant
C3 Herndon Joyce M
C4 Vacant
C5 Dooley Clem 682-7441
C6 Worster D
C7★Smith Danl
C8★Jales Minnie
D1★Baldwin John 682-0112
D2★Balogren Latees 688-1516
D3★Green Fredk 688-7444
D4 Wiggins Wm M
D5 Platt Alice F
D6★Richards W D
D7★Dalton Diane
D8★Harris B A 682-7815
E1 Kelly Thos
E2 Strickland Gail
E3★Patterson Dwayne
E4 Vacant
E7 Brown Haywood L 688-5324
E8 Vacant
F2★Giles Beverly
F3★Cumber Timothy
F4 Vacant
F5 Hinton Wm
F6 Graham Theresa
F7★Frazier Donald
F8★Hicks Vivian 688-8905
G1★Jay Otelia 688-7522
G2 Vacant
G3 Allen Cynthia
G4 Vacant
G5★Jones Alva R 682-3573
G5★Kenton Elma 682-7223
G6 Barclay Gerard
G7 Samuels Roy
G8 Swain Bernard
G9 Vacant
H1 Fredericks Illana
H2 Harrington Arth E 682-8518
H3 Williams Charlie
H4 Thompson Vernell
H5 Vacant
H6 Vacant
H7★Miller Geo 682-0796
H8★Orme P A 682-8438
H9★Pierce Barry
H10★Patterson Joel
H11 Vacant
H12 Vacant
J1 Vacant
J3 Frazier Lonzetta
J4★Romes Bessie
J5 Wheeler Toby
J6★Rouse Linda
J7 Hunter Hazel
J8 Vacant
J9 Givens Mark
J10★Smith Emma 688-8754
J11 Stancil Jay
K1 Vacant
K2 Knight Julius Jr
K3 Merrick Tim
K4 Mc Queen Margot
K5 Vacant
K6 Nash Maxine
K7 Askew Lonnie
K8★Spicer Alice 688-5426
K9★Thompson Wm
K10 Wilkins Randolph
K11 Rudisill Kaye
K12 Beasley Anita
L1★Pointer Bobby 682-2550
L2 Jackson Robt H 688-8979
L3 Dash Walter L 688-7794
L4 Benton Paulette
L5 Vacant
L6★Perry David 688-4684
L7 Vacant
L8 Haskins Ola
L9 James Harvey
L10 Raymonds Theo
L11 Vacant
L12★Lipscomb Regina 682-2852
433 Speight's Auto Service Inc 682-3575

18

PILOT ST W —FROM 2402 OTTIS ST WEST

ZIP CODE 27701
201 Allen Leona Mrs ◎ 682-7077
203 Walker James T ◎ 682-3815
204 Parker Jesse ◎ 682-6272
205 Brown Vernon E Rev ◎ 682-1118
206 Brown Aytch A ◎ 682-7150
207 Lewis Guster Jr
209★Mundine Mildred L 688-2510
213 Herndon James E ◎ 682-6957

46

PINAFORE DR —FROM CROMWELL RD SOUTHEAST IN A SEMI CIRCLE 1 SOUTH OF HARRIMAN RD

ZIP CODE 27705
3204 Tilley David R ◎ 489-4453
3212 Gilbert David B ◎ 489-6894
3218 Strauss Harvey ◎ 489-7018
3224 Goff Wilbur B Jr ◎ 489-1534
3232 Smith James R ◎ 489-5982
3235 Wright Kenneth E ◎ 489-5009
3300 Quarfordt Steven H ◎ 489-4170
3303 Younts Wm E Jr ◎ 489-1250
3306 Cox James L ◎ 489-8360
3307 Peak Daniel T ◎ 489-7392
3310 Stewart Edw L ◎ 489-5480
3311 Whitener Wm E ◎ 489-5603
3314 Berry Robt C Jr ◎ 489-0016
3320 Riddle Geo R ◎ 489-5564
3323 Pickett J Phillip ◎ 489-4703
3326 Sanyah Margt ◎
3327 Johnson Albert R ◎ 489-3673
3400 Dixon Joseph T ◎ 489-2468
3403 Gerling Clarence H ◎ 489-4707
3407 Ollis Carroll C ◎ 489-5433
3408 Peraza John ◎ 489-4875
3411 Adkins Louise M Mrs ◎ 489-9245
3414 Shelton Norman ◎ 489-6965
3420 Chandler Jack L ◎ 489-4280
3421 Shepard Marion L ◎ 489-6026

69

PINE TRAIL DR —FROM 336 LATTA RD NORTH

ZIP CODE 27705
5001 Rigsbee Leroy F ◎ 477-3380
5005 Mc Queary John J ◎ 477-5182
5009 Bowen W W Jr ◎ 477-6504
5013 Burgess Kent R ◎ 477-4980
5014 Bowen James C ◎ 477-2226
5018 Thompson James C Jr ◎ 477-4710
5017 Bowles Lewis E ◎ 471-3202
5027 Haggard Carl A Jr ◎ 477-3462

BEVERLY'S GREENHOUSE
SPECIALIZING IN CACTI AND SUCCULENTS
3008 Redwood Rd. (27704)
682-7725

GERALD JONES ALUMINUM PRODUCTS, INC.
ALCOA SIDING
ALCOA HOUSE SIDING — WINDOWS — DOORS
FHA FINANCING — 5 YEAR TERMS AVAILABLE
900 N. Mangum St.
P.O. Box 222 (27702)
Tel. 682-5324

Key Homes of Durham, Inc.
Parkwood Developers
Parkwood Village Builders
1413 Seaton Rd., Durham, N.C. (27713) (919) 544-1702
Dick Sauer 544-1453
Earl Mosher 544-3343

HOLT SPORTING GOODS INC.
SPECIALISTS IN ALL SPORTS
NATIONALLY ADVERTISED BRANDS
OF QUALITY EQUIPMENT
SOUTH SQUARE MALL (27707)
TEL. 493-3402

THE AMERICAN ARTHRITIS ASSOCIATION, INC.
Phone: (919) 942-8658
P.O. Box 666, Chapel Hill, N.C. 27514

PINE TRAIL DR—Contd
DONPHILL DR INTERSECTS
5102 Rogers Wm C ◎ 477-7765
5103 Cohn Kenneth E ◎ 477-7922
5106 Reese Donald H ◎ 477-3328
5107 Utley Troy R ◎ 477-8088
5110 Brown Ben H Jr ◎ 477-3627
5111★Hurr Wayne M ◎ 477-8729
5114 Stone Ted G ◎ 477-1581
5115 Evans Wallace D ◎ 477-0917
5118 Utley Donald E ◎ 477-4778
5122 Wise Wm A III ◎ 477-1270
5125 Hill 471-2326
PONDEROSA LA BEGINS
5126 Dollar Floyd E Jr ◎ 477-3724
5129 Compton James S ◎ 477-5048
5130 Daivs Willimouth R Mrs ◎ 477-7136
5133 Poe Richard ◎ 477-3917

64

PINECREST RD —FROM 2606 CHAPEL HILL RD NORTHWEST

ZIP CODE 27705
102 Bradsher Eleanor C ◎ 489-6179
103 Sanders C Richd ◎ 489-4230
105 Truesdale James N ◎ 489-3531
106 Howard W Kenneth ◎ 489-3198
107★Connolly J L ◎ 489-9648
108★Hirschauen Paul ◎ 489-7941
109 Watson Richd L Jr ◎ 489-7135
110 Blackburn Roma S Mrs ◎ 489-2833
DOGWOOD RD BEGINS
111 Parker Roy T ◎ 489-3289
112 Bonk James F ◎ 489-6405
113 Meier Otto Jr ◎ 489-9804
115 Hobbs Marcus E ◎ 489-3296
116 No Return
117 O Connor Patricia ◎ 489-6277
118 Bradsher Charles K ◎ 489-0532
119 Persons Helen Mrs ◎ 489-2102
121 Hubbell Jay B ◎ 489-6402
Hubbell Jay B Jr
122 Jackson Stephanie H Mrs ◎ 489-5284
123 Lemert Rose V Mrs ◎ 489-6486
124 Gray Irving E ◎ 489-7237
125 Weatherspoon Everett B ◎ 489-5266
126 Palmer Richd A ◎ 489-9685
127 Stumpf Wippert A ◎ 489-6757
128 Flowers John B III ◎ 489-2146
129 Hall Wm C ◎ 489-8428
130 Beach W Waldo ◎ 489-3628
131 Roche Jas K ◎ 489-0707
132 Young Franklin W ◎ 489-3923
133 Ratchford Laura D Mrs ◎ 489-1404
135 Murray Wm J ◎ 489-0569
137 Carpenter David W ◎ 489-7866
138 Thompson Edgar T ◎ 489-6401
139 Nielsen Walter M ◎ 489-7201
140 Richmond James B ◎ 489-0051
141 Myers H E ◎ 489-7867
142 Maxwell Eleanor C ◎ 489-8491
143 Postlethwait Raymond W ◎ 489-8865
144★Beauchamp Dan E ◎ 489-1604
146 Whitford Wm E ◎ 489-5120
147 Jordan Archibald C ◎ 489-4281
148 Vacant
150★Rhoades Barbara ◎ 489-1584
152 Moses Montrose J ◎ 489-8198

45

HIGHWAY 751 INTERSECTS
MC DOWELL ENDS
1505 Baker Frank Rev ◎ 489-2608
1508 Sanford Terry M 489-2767
1509 Skolaut Milton W ◎ 489-2539
1511 Kerckhoff Alan C ◎ 489-5172
1513 O'Foghludha Fearghus T ◎ 489-7730
1515 Fairbank Henry A ◎ 489-3092
1516 Anlyan Wm G ◎ 489-3196
1520 Hopkins Everett H ◎ 489-8595
1527★Paschal Joel F ◎ 489-2958
1528 Sabiston David C Jr ◎ 489-4271
1532 Wadsworth Joseph A C ◎ 489-4794
1535 Bolmeier Hazel Mrs ◎ 489-9889
SEVIER ENDS
1604 Schanberg Saul M ◎ 489-2435
1614★Newman Glenn E ◎ 489-2059
1616★Dunlap Connie R
1617 Vollmer Maude R Mrs ◎ 489-9765
MARION BEGINS

38

PINELAND AV —FROM OLD OXFORD RD EAST 1 SOUTH OF ARLENE ST

ZIP CODE 27704

21

PINEVIEW RD (ROCKWOOD)—FROM W WOODRIDGE DR WEST 1 WEST OF UNIVERSITY DR

ZIP CODE 27707
204 Perry Harrell B ◎
207★Bruck Richd F ◎
208 Blackburn John O ◎ 489-4477
215★Graedon Joe D ◎ 489-3657
217 Coman Wm T ◎ 489-4117
222 Porterfield W V ◎ 489-2788
223 Stoever Henry ◎ 489-2213
224 Bagwell Elwood W ◎ 489-5402
225 House Wm R ◎ 489-2125
226 Bagwell Wm S ◎ 489-3152
228★Proctor R
230 Poe James A ◎ 489-1581
232 Crawford Lee C 489-4262

53

PINEWOOD DR —FROM 2314 CARVER ST NORTH 1 EAST OF PRESTON AV

ZIP CODE 27705
BARRYMORE AV INTERSECTS
2601 Black Craig M ◎ 477-2225
2603 Hunter Vernon M ◎ 477-0598
2605 Jarrett Charles M ◎ 477-3757
2617 Rippey Carolyn F Mrs ◎ 477-3956
FAIRLAWN DR INTERSECTS

38

PIPER ST (BRAGTOWN)—FROM SPRING EAST 1 SOUTH OF OLD OXFORD HWY

ZIP CODE 27704
600 Thompson Grover C Jr mason contr ◎ 477-6280
601 Allgood Lola F Mrs ◎ 477-6066
EMILY ENDS
800 Fulton Saml H ◎ 477-3241
801 Moore H R ◎
803 Suitt Willie A ◎ 477-8290
806 Climon Lillie C ◎ 477-4031
905★Forrester Peter ◎ 477-6398

44

PLEASANT DR (SHERRON ACRES) FROM MINERAL SPRINGS RD WEST 1 SOUTH OF LYNN RD

ZIP CODE 27703
HORSE SHOE RD BEGINS
108 Worstall E L Rev ◎ 596-6667
109 De Masi Nancie C Mrs ◎ 596-2717
110 Olive Charles H ◎ 596-3282
117 Wheeler Reuben H ◎ 596-6260
121 Adcock Robt F Jr ◎ 596-2969
122 Edwards Joseph T ◎ 596-3073
125 Rogers Thos C ◎ 596-3210
129 Christian Steven L ◎ 596-8871
132 Clark Charles W ◎ 596-5255
201 Barbour Frances C Mrs ◎ 596-3462
210 Reeves Paul J Jr ◎ 596-3554
211 Little Edwin G ◎ 596-3466
217 Brantley Wm E ◎ 596-1781
225 Crabtree Edw B ◎ 596-3464
226 Proctor J Lofton ◎ 596-3463
231 Choplin Carl E ◎ 596-3460
234 Pennington Robt D ◎
301 Lewis Rodney D ◎ 596-5228
305 Jannetta Henry D ◎
306 Lynn Walter L ◎ 596-3465
319 Purcell John J ◎ 596-7658
322 Clayton W Vance ◎ 596-5021
323 Garner Ronnie L
326 Phipps Robt S ◎ 596-3583
327 Vacant
330 Evans Saml L ◎ 596-9404
331 Crabtree Ira W ◎ 596-2567
334 Holleman Herbert L ◎ 596-6342
335 Phillips Hazel R Mrs ◎ 596-3461
407 Bullock Mack B ◎ 596-3716
411 Johnson Matthew M ◎ 596-3469
414★Davis Pat 596-8740
★Kelley Jade G 596-7660
Rice Ralph E ◎ 596-8389
★Woodall Richd 596-8682
415★Forester Christine H Mrs ◎ 596-2810
416 Whitley Ray ◎ 596-3176
MIAMI BLVD INTERSECTS
505 Gurley Fulton J ◎ 596-8893
510 Collins Macon G ◎ 596-5209
511 Mc Broom Philip 596-5786
517 Christian Kenneth G ◎ 596-9240
518 West James E Rev 596-2593
519 Vacant
601 Williams Shirley C ◎ 596-3207
602 Chandler Felix ◎ 596-3187
606 Hudson Alma H ◎ 596-7527
610 Johnson Silas J ◎ 596-3486
613 Smith Geo P ◎ 596-3517
613½ Bissett Lena Mrs 596-4230
LYNN RD ENDS
701 Link Doris E 596-7804
Gooch Joyce A Mrs 596-4186
702 Hall Wm F ◎ 596-3431
705 Johnson Larry R ◎ 596-3748
706 Edwards Jack P 596-2637
Partin Martha R Mrs ◎ 596-2587
708 Ray Elberta W Mrs ◎ 596-2667
709 Pope Royal J ◎ 596-2590
711 Honeycutt Mac ◎ 596-2793
712 Critcher Melvin C ◎ 596-3487
713 Starnes Roy L ◎ 596-3385
715 Moore Nancy B Mrs
717 Morris Elliott C 596-7268
718 Mc Cauley Nellie M 596-6915
SPRING RD INTERSECTS
801 Earp Julius H 596-9462
802 Billings Carl L Jr 596-5767
803 Markham Warner A 596-8340
805 Moore Neppie P Mrs ◎ 596-5825
808 Shook Andrew F 596-2613
809 Ray Eleanor M Mrs 596-6744
811 Tatum Emmett T ◎ 596-4542
813 Godwin Lewis O ◎ 596-7300
815 Perry W Harvey ◎ 596-2633
818 Williams Ricky 596-4586
819 Chandler Minnie Mrs 596-3187
820★Sawyer Pauline 596-4077

Durham Typewriter Sales
SALES — SERVICE — RENTALS
2597 CHAPEL HILL BLVD. 27707
(919) 489-5481

RESIDENTIAL REAL ESTATE
FARMS AND ACREAGE
3105 Guess Rd. (27705)
Crabtree ASSOCIATES
BUILDERS • REALTORS • MLS
GENERAL CONTRACTORS
RESIDENTIAL AND COMMERCIAL
Tel. 471-4441

FARTHING FABRICARE
JOHNSON-FORRESTER Inc. 800 N. Mangum 682-5426
UNIFORM RENTAL — LINEN SUPPLY — INDUSTRIAL LAUNDRY
DRY CLEANING — COLLEGE LINEN RENTAL
IFI International Fabricare Institute
2514 University Dr. 489-3513

PLEASANT DR—Contd
BOSWELL BEGINS
901 Cates Claiborne
903 Overman Jack C ◎
904 Wright Ernest L ◎ 596-8523
905 Hunter Bertha B Mrs ◎ 596-1721
908 Taylor Sim G ◎ 596-5139
909 Hill Shelton C ◎ 596-5280
911 Reynolds Richd F ◎ 596-2957
912 Nifong Michl T 596-4537
916 Overman Worth ◎
918 Rhew A L 596-3645
ANGIER AV INTERSECTS

12
PLUM ST N —FROM 1700 E MAIN NORTH 1 EAST OF HYDE PARK

ZIP CODE 27703
112 Cates James L 688-4987
MORNING GLORY AV ENDS

26
PLUM ST S —FROM 1700 E MAIN SOUTHWEST 2 WEST OF CLAY

ZIP CODE 27703
104★Hamilton Ricky 596-4256
105 Baker Otha R ◎ 596-5151
106 Overman Liberty C Mrs 596-5316
ANGIER AV INTERSECTS
206 Bill's Grocery 596-5233
207 Houston Arth B ◎ 596-5422
VALE INTERSECTS
300a Allen Martha Mrs
300b★Fortune Lila
300c★Bobo Lula B Mrs 596-2457
304 Vacant
306 Harris James J
312 Concrete Service Co Inc Of Durham ready mix 596-8105
SCLRR CROSSES
SOUTHERN RY CROSSES

24
PETTIGREW INTERSECTS
405a Vacant
405b Gilmore Morse J Jr 682-1385
407a★Hunt Mary
407b★Hicks Sam
411a★Charlis Lizzie
411b Mason Nancy Mrs
413a Evans Douglas
★Evans Maxbell 682-8642
413b Healey L C
415 Hicks Pearline R Mrs 682-3595
415½★Dixon Frank
501 Goodman James 688-4213
GLENN INTERSECTS
BOWEN INTERSECTS
(NOT OPEN)
SIMA AV INTERSECTS
ZIP CODE 27701
703 Smith Adolphus ◎ 596-5433
705 Long Robt L Jr ◎ 596-5623
706 No Return
707★Long Ben
709★Roots Ronald ◎ 596-0146
710 Fields Odell ◎ 596-6002
711 Criss Ostella ◎ 596-5171
712 Mc Lean Saml D ◎ 596-7493
714 Barbee Obediah ◎ 596-5204
715 Jarman Mary E Mrs ◎ 596-1136
716 Byrd James ◎ 596-6583
717 Starnes Ellis ◎ 596-5492
718 Mack Ralph M ◎
719 Smith Sarah E Mrs ◎ 596-5303
720★Pratt Clara
721 Lyon Jimmy L ◎ 596-5085
722 Ligon Thos ◎ 596-4667
723★Bell Robt A ◎ 596-6788
WABASH INTERSECTS
801 Ellison Ollie F ◎ 596-3103
802 Gray Lartha A ◎ 596-8926
803 Sims Joseph ◎ 596-3822
805 Caraway Areathea C ◎ 596-5765
806★Dawson M 596-6298
808 Craig Susie Mrs 596-6105
809★Starnes Ernest M ◎ 596-7377
810 College View Nursery day nursery 596-5179
811 Robinson Jake D ◎ 596-6257
812 Hicks Willie M Mrs ◎ 596-6177
813 Burt Roosevelt ◎
814 Watson Floyd ◎ 596-1418
815 Vanhook Lyda ◎ 596-7565
816 Mc Kiever Irene G Mrs ◎
817 Harrison Lemuel B bldg contr ◎ 596-1436
818 Harrington Effie ◎
820 Green Willie H ◎ 596-3709
821 Mc Ilwain Quincy T ◎ 596-3921
823★Adams Mary C 596-6488
LAWSON INTERSECTS
901 Bivens Wm ◎ 596-6779
902 Noel John E ◎ 596-3602
903 Covington Thos ◎ 596-7517
904 Massenburg Zollie Jr ◎ 596-3767
905 Fowler Beatrice L ◎ 596-8449
906 Hall Sylvester ◎ 596-8531
909 Pippin Richd 596-7436
910 Williams Regina
911 Weaver Robt L ◎
912 Evans Mc Mannen ◎ 596-7511
913 Alston Hodgesty V ◎ 596-6629
914★Hall Lillie Mae ◎
915 Hughes John E 596-1054
916 Mitchell Willie L ◎ 596-6727
917 Boyd Edw B ◎ 596-6747
918 Armstrong Charles ◎ 596-1011
921★Pinson Verna
922 Jenkins A ◎
923 Thompson Ray ◎ 596-5719
924 Jones Harvey ◎ 596-5150
Jones Leon E 596-1974
925 Allen Edw A Jr ◎ 596-7296
926 Hicks Bernice S Mrs ◎ 596-6668
927 Stewart Richmond S ◎ 596-7388
928 Perry Cornelius V ◎ 596-5639
1001 No Return
1002 Gray Herbert A Jr ◎ 596-8746
1004 Holliday Geo L ◎ 596-7569
Holliday Helen H Mrs nurse
1005 Jackson Thos
1006 Moize Billy S ◎ 596-7590
1007 Evans Minerva W Mrs ◎ 596-7579
1009 Allen Haywood A ◎ 596-6649
1010★Allen Jerry R ◎
1011 Lipsey Arth L ◎ 596-7411
1012 Lipscomb Thos L
1013★Copeland Lulu L Mrs ◎
1014 Umstead Bennie L ◎ 596-6642
1016 Allen Dorothy E Mrs ◎ 596-7572
1017 Robinson Wilburn D ◎ 596-6730
1018 Smith Henry ◎ 596-1620
1019 Suggs Charles Jr ◎
1020 Tucker Travis ◎ 596-6736
1021 Biggers Joseph C ◎ 596-5187
1022 Williams Plummer A ◎ 596-3750
1023 Torain Glennie H Mrs ◎ 596-7597
1024 Bailey Maxie L ◎ 596-8062
1025★Bates Jas H
1027 Lawton Jimmy ◎ 596-6364
1028 Cherry Ruben H ◎ 596-6339
1029 Clemmons Ezekeil ◎ 596-8469
1031 Parker Alonzo E Jr ◎ 596-7729
1032 Jones Joseph Jr ◎ 596-1142
1033 Sims James M ◎ 596-5019
1034 Edwards John W ◎ 596-8583

71
PLUMMER PL —FROM 200 CUSHMAN ST NORTHWEST

ZIP CODE 27703
6 Moon L V
7 Lawrence
9 Barnette Pearlene
10 Keith Annette L Mrs 596-3837
11 Badie Lollie
13 Mebane Gene
16 Hart Dorothy Mrs 596-8691
17 Marrow
18 Peace Arth W
19 Pratt
22 Roberson Jeannie B
23 Bongardt Edith R Mrs 596-2236
24 Snow Sidney

49
PLYMOUTH RD (HOPE VALLEY) FROM ELTON RD SOUTH 1 WEST OF DOVER

ZIP CODE 27707
3910 Martin Ermadene W Mrs ◎ 489-8152
3911 Paulson David E ◎ 489-1717
3930 Patterson Carl N ◎ 489-4270
3949 Sieker Herbert O ◎ 489-6027
3950 Roberts Louis C ◎ 489-4215
RUGBY RD INTERSECTS

44
POLLARD ST —FROM ANGIER AV EAST 1 NORTH OF MERIDIAN ST

ZIP CODE 27701

69
PONDEROSA LA —FROM 5025 BRENDA CT EAST

ZIP CODE 27705
109 Parker Marie J Mrs ◎ 477-1079
114 Barber Richd F ◎ 477-2335
115 Zeck F Jackson ◎ 477-1430

4
POPLAR ST —FROM 400 PINE SOUTHWEST & 1 BLOCK NORTHWEST

ZIP CODE 27701
ROXBORO INTERSECTS
QUEEN INTERSECTS
RAMSEY INTERSECTS

13
PORTLAND AV —FROM 600 CARR NORTHWEST 1 NORTH OF MOREHEAD AV

ZIP CODE 27701
WARREN INTERSECTS

66
PORTSMOUTH ST —FROM 907 CHALK LEVEL RD NORTH 1 WEST OF HORTON RD

ZIP CODE 27704

CARWELD
CAROLINA WELDING SUPPLIES INC.
DURHAM 2503 E. PETTIGREW ST. (27703) TEL. (919) 596-2959
BRANCHES
RALEIGH 715-803 N. WEST ST. (27603) TEL. (919) 833-4645
GREENSBORO 119 LONGALE ST. (27409) TEL. (919) 294-4000

Jones Brothers Furniture of Raleigh Inc.
FINE FURNITURE
savings to 60%
6901 Glenwood Avenue, Raleigh, N.C. (27612), Raleigh-Durham Hwy., U.S. Hwy. 70 West Phone (919) 787-1513

CENTRAL CAROLINA FARMERS Inc.
FARM and HOME SUPPLIES — FEED, SEED, FERTILIZERS
CHEMICALS — HOTPOINT APPLIANCES
801 Gilbert St., P.O. Box 1452 (27702) Phone 682-6141
Our Product Brand
CCF ®

ADIA PARTIME TEMPORARY SERVICES
CLERICAL - INDUSTRIAL - TECHNICAL
TERRI BECK - JUDI SEAGROVES
703 First Federal Bldg. Durham, N.C. (919) 682-0356
Chapel Hill, N.C. (919) 967-7969

RANDY'S AUTO SALES
RANDY NORRIS — Owner
Cheap Dependable Used Cars - We Finance Our Own
3327 Wake Forest Highway (27703)
PHONE 596-6547

PORTSMOUTH ST—Contd
3800 Overman Brenda E Mrs ◎ 477-8911
3803 King James T ◎ 477-7691
3804 Ridenhour Charles E ◎ 477-0732
3807 Gardner Steve ◎ 471-4090
3808 Beavers Robt T ◎ 477-7685
3811★Brogan Linda 477-4549
WYLDEWOOD RD INTERSECTS

44
POST AV —FROM 3411 ANGIER AV NORTH

ZIP CODE 27703
900 Bennett Mozelle C Mrs ◎ 596-2681
901 Sherron Acres Community Center
908 Morton James E ◎ 596-3291
919 Sexton C A Jr 596-7778

23
POWE ST —FROM 1400 W PETTIGREW SOUTHWEST

ZIP CODE 27705
EAST-WEST FREEWAY INTERSECTS
202 Pierce Dede
202½★Falk J H
CASWELL PL BEGINS
302 Roberson John
306 Bonds Wm
308 Payton Robt D ◎ 286-3962
310 Jones Florence E Mrs ◎ 286-7159
312 Stephens Mary W Mrs ◎ 286-1110
HULL ST INTERSECTS
402 Stephens Mary L Mrs ◎ 286-3906
406 Ciprano Krista A 286-3433
408 Vacant
410 Symanski Judy
FABER BEGINS

55
POWERS DR —FROM 135 FLEMING DR NORTH 1 EAST OF COLE MILL RD

ZIP CODE 27705
3304 Ryals Phillip F 383-6733
3308 Webster Dante L ◎ 383-3365
3309★Durso Kenneth 383-4419
3312 Franklin W Lentz ◎ 383-3702
3315 Van Dyke Janice I

58
PRATT AV —FROM 500 TRENT WEST 1 NORTH OF ELDER

ZIP CODE 27705
2210 Sellars T Duncan 286-4991
2211 Cowper Mary O Nursery School 286-3463
2216 Freeland Irene V Mrs ◎
2218 Bel Air Apartments 489-4986
1★Viocus Sybil
2★Nousu Geo L
3 Ballard Wm H
4 Davis Isaac M 286-3200
5 Wayne J Glenn
6 Page Claudia
7 Vacant
8 Thomas Linda A 286-3021
9★Redding Helen
10 Lucier Jaqueline C
2224 Laster Anne C Mrs ◎ 286-9262
2228 Laster James G ◎ 286-2320
NEAL ENDS
2302 Warren Apartments 688-8121
1 Freeman Anthony A 286-3809
2★Dunn James
3★Green Helen
4 Mc Quaig Ethel 286-0240
5★Council Roy
6 Birch Adele
7★Bryant Anne 286-1712
8 Green Nora
2304 Apartments
2304a Smiley Rose Ann
2304b★Reddy Wm M
2304c★Quesado Oscar III
2304d★Kattlas Mary
2312 Westover Park Apartments 286-4335
(FOR OCCUPANTS SEE WESTOVER PARK APTS)
ELF BEGINS
2406 Willwood The apts 286-1653
1★Shermehan Wayne
2★Mann Wilbur
3 Mitchell Fred D
4★Mc Nair Mildred
5★Brown Gary
6 Williams Saml
FULTON ENDS

57
PRATT ST

ZIP CODE 27705
3001 Apartments
A★Dickens C
B★Hess Robt G
C★Stargel Wayne
D★Stone E D
E Cartu Gary
F★Srinivasan Yogamba Dr
G★Smith Bob
H★O'Neal Linda S
I★Daughtery J
J★Creme Paul
K Rusnak Jos G 286-1478
L★Eppo Dwight S
M★Johnson Mark
N Shelton John L 286-2533
O★Miller Gene
P★White Earl
Q★Whitefield S A
R★Mc Farland Janice G
S★O'Brien C
T★Evans D
3011 Apartments
A★Hoyle A
B★Chiles C
C★Harper D
C★Mears M
D★Gyscek D
E Vacant
F Gibbons Patrica 286-7494
G★Jacobsky Cliff
H★Pfeil A
I★Llewelyn Jan
J★Mc Cabe Robt E
K Blazey Dale L 286-1858
L★Johnson B
M★Bennett David
N★Temple Tom
O★Gleaton Chas
P★Rhodes S
Q Hirasuna Nori
R★Conner S
S★Vann Art
T★Green T

38
PREDENCE ST —FROM 716 BELVIN AV SOUTH

ZIP CODE 27704

53
PRESTON AV —FROM CARVER ST NORTH 1 EAST OF GUESS RD

ZIP CODE 27705
2509 Vacant
2511 Carlton Florence E Mrs ◎ 477-4464
2513 Carver Nannie D Mrs ◎ 477-8801
2515 Colliot Gerhard Y ◎ 477-3054
2516 Garrett Bruce A 477-8307
2518 Mayo Louis A
2519 Eubanks Vernon T ◎ 477-0626
2520★Scott Madeleine ◎ 477-0676
2521 Swain Dallas A ◎ 477-0603
2523 Isley Michl W ◎ 471-1990
2525 Wade Danl Cabinet Shop 477-3693
2526★Yount J R ◎ 477-6539
★Wilson Robt 477-1801
2527★Olsen Craig O ◎ 471-4643
2529 Ferrell Gary R
2630★Black Deborah A
2536 King Michl C 477-1196
CAMMIE ST INTERSECTS
3504 Wagner Rayon ◎ 477-9033
3505 Brown Lewis E ◎
3506 Griffin Robt D ◎ 477-0858
3509 Pickett Stewart M Jr ◎ 477-4132
3510 Brooks Wm L ◎ 477-8433
3513 Markham Don ◎ 471-3545
3514 Parks Bennie L ◎ 477-2942
3516 Parks Eliz L Mrs ◎ 477-3691
3517 Jacobs Graham S Jr ◎ 477-4346
3521 Hogue A D 477-8877

57
PRESWOOD ST —FROM 3D EAST 1 SOUTH OF ARGENTINO

ZIP CODE 27705

18
PRICE AV —FROM HILLSIDE PARK SOUTHEAST

ZIP CODE 27707
Hillside Park
310 Hedgepeth Viola W Mrs ◎ 682-2838
312 Rogers Lonnie G ◎ 688-4022
314 Burroughs Lois 682-2839
314b★Burroughs Littie 688-3039
316 Curtis Edgar
402★Kennedy Edw
403a Miles Mary K 682-4943
403b★Upchurch Winston 688-0257
403c★Mc Lean C Richd 688-1107
403d Owens Sam R
404★Weaver Mamie L 682-3491
406 Goodson Leonard G 682-0059
408 Jeffries Owen
409a★Adams Cora L Mrs 688-2982
409b★Miles Earl
409c★Woody Levi 688-7981
409d★Malone Nathl
410 Mumford Lillie B Mrs ◎ 682-0731
412 Stover Robt C J
413a★Nicholson Armetta B 688-9173
413b Campbell
413c Miles Curtis 688-2203
414★Clegg Willie 682-4098
419a Tilley Sadie 688-3219
419b Brown Bennie C Mrs 688-8871

LONG'S FLORIST
Flowers
Cut Flowers
Plants,
Funeral
Designs
Dial
682-3866
Nights 596-5623
1201 N.
Roxboro St.
(27701)

JANICE'S CROSS STITCH PATCH
COUNTED CROSS STITCH — NEEDLEPOINT — CREWEL
2812 GUESS RD. (27705)
TEL. 471-4124

Belk Leggett
Durham's Largest Department Store
FREE PARKING
South Square Mall, Chapel Hill Blvd. 493-3411

PRICE AV—Contd
419c Green Georgia
419d★Miles Herman L 682-4187
420★Hammond Flora M 688-5917
421★Judkins Jo Ann
423 Lewis Willard C 682-3651
424 Thompson Earlie B ◎ 688-7615
427 Williams Lucy S Mrs

22
ZIP CODE 27701
FAYETTEVILLE INTERSECTS
503a Winston Charles W 688-7929
503b Blalock Lenora C Mrs 682-4224
505 Pemberton Pavo J ◎ 688-3547
507 Charleston Virgil ◎ 688-7882
508 Rhodes Walter G ◎ 688-3356
509 Foust J W House Mover
Foust Jefferson W ◎
510★Marrow Sudie H 688-3988
511 Holloway Owen O ◎ 682-2048
512★Tyler Ruby ◎
MERRICK INTERSECTS
600 Martin Emmet L ◎ 682-8882
★Basin Bower 682-8882
601 Parker Lavinia L Mrs ◎ 688-2272
603 Vacant
604 Fuller Jennie Mrs 688-3846
605 Smith Cornelia H Mrs ◎ 688-2155
606 Belton Joyce J Mrs
607 Hart Walter G Jr ◎ 688-2419
608 Plummer John W ◎ 682-0990
609 Mc Allister Flonnie M Mrs ◎ 682-1261
610 Faucette Portia H Mrs ◎ 688-0227
611 Best Beatrice T Mrs ◎ 688-2861
612 Battle Wm V ◎
613 Flintall Isaac ◎ 688-6523
614★Sanford Elisha Mrs 688-2112
615 Mc Broom Hazel M Mrs ◎ 688-6522
616 Brooks Beauty Salon 688-6521
Brooks Wm E ◎ 688-6521
617 Mc Adams Fannie Mrs 682-4844
618a Toon Esther M Mrs 688-2478
618b★Lovely Levy
619 Evans Servater N Mrs ◎ 688-6524
622a Greene Marshall
624 Faucette Gladys P Mrs ◎ 682-7749
625 Alston Lillie C Mrs ◎ 688-1841
626 Henry James R ◎ 688-1869
627 Lee Wm A ◎ 682-4934
LINCOLN INTERSECTS
GRANT INTERSECTS
800 Eades Shirley
801 Minor Robt G 682-3839
803 Sanford Douglas C ◎
804 Prescott Thurman Jr 682-0966
807 Mc Coy Wm T ◎ 682-4664
809 Blount Theo R ◎ 682-4666
811 Felder Georgia M Mrs ◎ 688-2885
COLFAX INTERSECTS
901a Betts Marie K Mrs
901b Cashion M B
902 Hall Katie
903a★Drumright Odester T 688-6511
903b Owens Vera L Mrs 682-4966
904 Mc Neal Dorothy M 688-8736
905a Smith Grace E Mrs 688-8723
905b★Smith Ethel D 688-1087
906 Bullock Patsy
907 Jones Burnes H 682-3009
908 Brown Edw
909a Graves Lizzie Mrs
909b★Stewart Clifton 682-0611
910a Powell Silas 682-9044
910b Sneed Alphonzo
911a Graham Roscoe 682-0702
911b Johnson Eddie
912 Brockman Jones S 688-2863
913 Cooper Wm
Green Thelma L 688-2166
ALSTON AV INTERSECTS

10
PRIMITIVE ST —FROM 602 N QUEEN EAST 1 NORTH OF FOREST

ZIP CODE 27701
GURLEY INTERSECTS
602 Walker Hattie B Mrs ◎ 688-4208
Bailey Ora L 688-5898
Dockery Katie B 682-0705
604 Mc Kinnon David 682-1218
605 Fletcher Viola 682-0946
606 Chapman Lizzie C Mrs 688-5057
607 Gray Wm M ◎
609 Mc Millan Herbert Jr 688-3591
611★Zulera Charles 682-8233
ELIZABETH INTERSECTS

24
PRIMROSE PL —FROM 1906 CAMPUS ST WEST

ZIP CODE 27707
1800★Merita Jas 688-0662

64
PRINCE ST —FROM 2220 CHAPEL HILL NORTHWEST

ZIP CODE 27707
2211 Ford Leslie R ◎ 489-6922
2212 Barden Walter J Jr ◎ 489-9426
2213★Glasgow Lowrie ◎ 489-5866
2214 Gerritsen Burton H ◎ 489-6780
2215 Northcutt Judelle C Mrs ◎ 489-7303
2216 Rogers Gilbert E ◎ 489-9411
2302 Peacock Carver J ◎ 489-5155
2305 Vaughan Wm T ◎ 489-3136
Vaughan James
2306 Davis James P Jr ◎ 489-2923
2307 Noell Karl T ◎
2308 Wittels Benj ◎ 489-2244
2309 Embree Edw L III ◎ 489-1165
2310 Pitt Colin G ◎ 489-5674
2311 Auld Louis E ◎ 489-1597
2313 Rollins Thos G Jr ◎ 489-6406
2315 Rutherford George ◎ 489-4783
2316 Bryson Holmes ◎ 489-6849
2317 Hine Fredk R ◎ 489-2281
2318 Hull Alex ◎ 489-6923
2320 Grout Julia R ◎ 489-4933
ANDERSON INTERSECTS
2403 Horton John A ◎ 489-9669
2404 Rhoads John M ◎ 489-7577
2408 Johnson Terry W Jr ◎ 489-6409
2411 Gross Samson R ◎ 489-3145
2413★Cooper Walter G ◎ 489-8896
PRINCE ENDS

42
PRINCESS ANN DR —FROM 3001 ROSS RD NORTH 1 EAST OF BELMONT

ZIP CODE 27703
413 Ray James T Jr ◎
415 Pope Larry D ◎
419★Pope Helen H Mrs ◎ 596-2514
421 Pope Ricky L 596-7376
422 Perry Ralph G ◎ 596-4311
425 Pope Ann
434 Weeks Wesley A ◎ 596-8511
438 Harris David A ◎ 596-6654
444 Wilson Lowry M Jr ◎
447 Green Wade E ◎ 596-2385

61
PRINCETON DR —FROM 3135 HOPE VALLEY RD WEST

ZIP CODE 27707
2600 Snyderman Ralph ◎ 489-0409
2617 Robinson Harry H Jr Rev ◎ 489-2817
2618 Hawkins Byron K ◎ 489-5067
2620 Cooper Donald L Rev 489-7134
2621 Gitelman Hillel J ◎ 489-3244
2700 Robins James A III ◎ 489-2773
2702 Parham John A ◎ 489-4881
2705 King J Edw ◎ 489-9549
2709 Davis Hazel E Mrs ◎ 489-9467
2712 Umstead Richd D ◎ 489-4338
2713 Cannada Vernon P ◎ 489-2549
2717★Dupree Joseph E ◎ 489-0171
2718 Silberman Harold R ◎ 489-9361
2720 Dudley Roland E ◎ 489-3631
2721 Grissom Ralph F ◎ 489-6226
2724 Parrish Leander ◎ 489-5398
2725 Burchett Herman G ◎ 489-3742
2728 Crisp Rountree ◎ 489-3265
2729 Crabtree Winston E ◎ 489-6964

24
PRITCHARD PL —FROM 1600 NIXON ST EAST

ZIP CODE 27707
1801 Morrison Offey ◎ 688-2817
1802 Hughes Charles L ◎ 688-4561
1804 No Return
1805 Lucas Dan
1806 Barnes Roofing Co 682-0829
Barnes Willie E ◎
1808 Crawford Cornell
1809 Robinson Richd L ◎ 688-2803
1810 Crawford Walter L ◎ 688-7475
1811 Fichet Marian T

4
PROCTOR ST E —FROM 600 S MANGUM EAST AND SOUTHEAST

ZIP CODE 27701
GREENBERG AL BEGINS
ABBOTT BEGINS
ROXBORO INTERSECTS
QUEEN ENDS
MEADE PL BEGINS

17
PROCTOR ST W —FROM CARRINGTON ST WEST 1 SOUTH OF MOREHEAD AV

ZIP CODE 27707
HILLS BEGINS
VICKERS AV INTERSECTS
810 Durham Arts Council 682-5519
Council For The Creative Arts In The Public Sch 682-5519
Dance Associates Art Council 682-5519
Durham Art Guild Inc 682-5519
Durham Chamber Music Guild 682-5519
Durham Civic Choral Society 682-5519
Durham Theater Guild Inc 682-5519
Photographic Arts Society 682-5519
Savoyards Limited organizations 682-5519
SHEPHERD INTERSECTS
903★Conroy Paul R 682-4422

GEORGE J. POE INSURANCE AGENCY
One Stop For All Your Insurance and Investment Needs
207 Foster St. (27701)
Office 688-3187
Night 477-5100

DURHAM BUILDERS SUPPLY CO.
BUILDERS' SUPPLIES of All Kinds
BUILDERS' HARDWARE
BUILDING SPECIALTIES
Customer Parking
105 S. BUCHANAN BLVD. (27701)
Phone 688-1381

CLAUDE M. MAY, Inc.
Painting — Papering — Interior Designing
AMPLE PARKING SPACE
1101 W. Main St. (27701)
Tel. 682-9348

RILEY PAINT CO. AND WAREHOUSE, Inc.
Merkin, Murphy, Gleem
Authentic Colonial
Williamsburg Colors
Martin Senour
Imperial Wallpaper
and Vinyl Wall Coverings
One Block North of Ball Park
Dial 688-1315 — 732 Washington St. (27701)

THALHIMERS
ONE OF THE SOUTH'S NEWEST AND MOST COMPLETE DEPARTMENT STORES
All Stores Tel. 286-7751
Lakewood Shopping Center
Northgate Shopping Center

W PROCTOR ST—Contd
907 Gransee Henry 688-5032
909 Nichols Virginia O Mrs ◎ 682-3361
ARNETTE AV INTERSECTS
1006 Clayton Jennie Mrs 688-6942
1007 Ford Valerie
1010 Johnson Josephine J Mrs ◎ 688-8323
1012 Williams Clara M Mrs 682-5933
CARROLL INTERSECTS

19

ROCK INTERSECTS
1103★Austin James
1104 Farrow Walter 489-1588
1106 Campbell Patricia B Mrs 489-3636
1107 No Return
1109★Bell Charlie
1109b★Alston James
1111 Webb Gladys M Mrs 489-1507
1113★Mack Harry 493-1504
FAIRVIEW ST INTERSECTS

50

PUTNAM LA (PARKWOOD)—FROM EUCLID RD NORTH 2 EAST OF REVERE RD

ZIP CODE 27713
104 Peedin Kenneth G ◎ 544-3171
105 Holliman Jennie Mrs 544-2077
106 Gour Wm A ◎ 544-2578
107 Wood Lee R ◎ 544-2429
108 Brown James E ◎ 544-1823
109 Durham Jack L ◎ 544-2526
110 James Oscar
111 Mc Cleary James W ◎ 544-1628
112 Wentworth David A 544-7568

8

QUEEN ST N —FROM 400 E MAIN NORTH

ZIP CODE 27701
LIBERTY INTERSECTS
HOLLOWAY INTERSECTS
CARLTON AV BEGINS
309 Scarborough Nursery School 682-5037
401★Smith Mary M 688-8946
401½ Garrett Michl W 688-7918
402★Davis Roell
403 Coppelge Edna
403½ No Return
405 Watkins John C ◎
406★Myra T Mrs 688-7587
407 Clayton Willie
408 Price John E 682-0056
410 Steward Emeil C 688-7590
FOREST BEGINS
501 Allison Andrew J ◎ 682-1711
Allison Wiley B 682-1711
502★Zion Vesta
503 Tyson Twiddle 682-9400
504★Green Waddell
506★Reid Doris
600 Stevens Mary A Mrs 688-3731
ELLIOTT ENDS
601 Kennedy Edna J Mrs 688-5730
602★Barbee J
PRIMITIVE BEGINS
603 Johnson Eddie 682-5972
604★Walters Roy
604½ Peace Coy V
606 Vacant
607 Ray Deloris
610 Gaither Alex 688-8784
612 Burries Dorothy
614 Harris Nannette Mrs 682-8475
616 Newkirk Tony 688-5623
MALLARD AV INTERSECTS
701 Vacant
702 Mc Cullough Margt Mrs 682-7651
703 Johnson Mary P Mrs 688-7680
705★Kelly Charlie E
706★Parker Willie J
707 Brown Douglas M
709 Alston James P 682-2984
709½ Vacant
CANAL INTERSECTS

2

QUEEN ST S —FROM 400 E MAIN SOUTHWEST

ZIP CODE 27701
PEABODY INTERSECTS

4

POPLAR INTERSECTS
MT VERNON BEGINS

62

QUEEN ANNE RD —FROM TROTTER RIDGE RD SOUTH 1 WEST OF COTSWOLD PL

ZIP CODE 27707

30

QUINCY ST —FROM GARY EAST & WEST 1 NORTH OF TAYLOR

ZIP CODE 27703
2312 Chateau Apartments
1 Cavanaugh Betty 682-3061
2★Hutchins Deborah
3★Hester Joseph I Jr 682-3534
4 Mixon Geo N 682-0903
2313 Apartments
1★Birchett David A 682-7276
2★Oakley Eug W 682-6449
3 Futch Walter 688-4834
4 Wood Eliz Mrs 688-0157
2314 Apartments
1★Harris Charles C
2 Ostrishko
3★Paschall Donald D
4★Ellington Frances
2315 Apartments
1 Maris Ann E 682-6748
2 Martin Omar H Mrs 682-8076
4★Croom M J
2319★Johnson Mertosha B
2401 Ray
2403 Adams Forrest L Jr ◎ 688-3083
2404★Denning Robt F
2406 Meredith Rose Mrs 682-7767
2407 Riley Edmon ◎ 688-5365
2408★Tilly Lessie ◎ 682-9283
2409★Johnson Mert L Mrs ◎ 688-5312
2410★Jones Donald ◎ 682-1639

61

RACINE ST —FROM 3505 MOSSDALE AV SOUTHWEST 1 NORTH OF ARCHDALE

ZIP CODE 27707
3508 Cooper Ralph L ◎ 489-7870
3510 Westerhoff John H ◎ 493-1646
3518★Thomas Clay ◎ 493-1638
3519 Garner Jasper H B ◎ 489-8937
3523★Eubanks Wm R ◎ 489-6475
3524 No Return
3526 Reynolds James L ◎
3527★Templeton Steven D ◎

44

RADA ST —FROM ELLIS RD EAST 1 SOUTH OF SOUTHERN DR

ZIP CODE 27707
2202 Giles Sherman ◎
2206★Rhews Claude ◎
2207★Peterson Carbin J 596-5142
2210 Thompson John L ◎
2211 Hoffman Steven K 596-9222
2300 Guthrie Ray P ◎ 596-2750
2301 Stephenson Terry V ◎ 596-3693
2304★Jarrel Jas
2305★Storch L V ◎
2307 Cavender Finis L ◎ 596-9268
2308 Seagroves Stanley S ◎ 596-5184
2311★Woodby Paul

50

RADCLIFF CIR (PARKWOOD)—FROM REVERE RD EAST 1 SOUTH OF CLERMONT DR

ZIP CODE 27713
103 No Return
104 Cochran C Ralph 544-3034
105 Honeycutt John S ◎ 544-1481
106 Campbell Richd R Rev ◎ 544-1041
107★Streim Geo ◎ 544-3687
108 Shields Jack 544-2270
109 Kelly Glenn R 544-1123
111 Hamilton Margt L Mrs ◎ 544-2748
112 Smith Charles M Rev ◎ 544-2238
113 Maddox Randall W ◎ 544-3336
115★Wilson Ken
116 Sandhu Shahbeg S ◎ 544-3228
117 Corkill Bert E ◎ 544-2159
118 No Return
119★Jones Robt J Jr 544-2765
120 Goolsby Peter A 544-3215
121 Maynard Huey W Jr ◎ 544-1695
122 Pratt Charles D ◎ 544-3226
124 Manion Robt G ◎ 544-1973
125 Vacant
126 Morrow Joe C ◎ 544-2675
127 Newbold W Stanley ◎ 544-1268
128 Speight Lowell A ◎ 544-2760
129 Garmon Ronald G ◎ 544-1226
130★Suiter Robt L ◎ 544-3692
131 Tremblay Clifford W ◎ 544-2557
132 Spell James W ◎ 544-2459
133 Jones Kent L 544-3113
134 Salmon Wm W ◎ 544-1971
135 Bonner Allen B ◎ 544-1956
137 Howard John A ◎
138 Jacobs Kenneth W ◎ 544-1287
139 Selgrade James 544-3483
141★Rasberry La Verne Mrs ◎ 544-2016
142 Holton A Jesse ◎ 544-1984
143 Smith Norma Mrs
144 Jefferson Jack L ◎ 544-7377
145 Dean T Paul ◎ 544-3505

32

RAILROAD ST —FROM ½ BLOCK SOUTH OF 700 LIBERTY NORTH ALONG EAST SIDE OF N&WRY

ZIP CODE 27701
LIBERTY INTERSECTS
708★Green Ester 688-4790
710 Dyer Charles D
EVA INTERSECTS
808 Hamilton Rosa L 688-5043
810★Lawson Emma

Wm. Muirhead Construction Co. Inc.
COMMERCIAL • INDUSTRIAL • HIGHWAY
General Offices 682-9215
Muirhead Asphalt 682-9219
Constructors Concrete 682-9211
Building Supplies And Shop 682-9214
1435 Camden Av. At N and W R.R. (27704)
P.O. Box 2812 (27702)

REALTOR®
SOUTHLAND ASSOCIATES
212 N. Corcoran St. Durham N.C. 27701 and Duke St. at Horton Rd. Call 688-8121
Realtors and Insurors
MEMBER OF THE NATIONAL ASSOCIATION OF INSURANCE AGENTS

GREY STONE BAPTIST CHURCH

2601 HILLSBOROUGH ROAD (27005) TEL. 286-2281

RAILROAD ST—Contd
812 Daye Linwood A 682-1559
HOLLOWAY INTERSECTS

6
RAMSEUR ST —FROM 302 S DILLARD SOUTHEAST

ZIP CODE 27701
506 Budd-Piper Roofing Co Inc 682-2121
511 Womack Electronic Supply Co Inc 682-9371
ELIZABETH ENDS
601 P & H Engineering & Manufacturing Co 688-8171
701 Page Tire & Battery 682-8107
HOOD ENDS
704 Boyce Supply Co bldg sups 682-2195
705 Riley Willie
707 Page Annie R Mrs 682-9469
ADRIAN ENDS
N&W RY CROSSES
ROWLAND BEGINS
803 A J Western Red Cedar lbr 688-6912
803c Poolside 682-0253
803f Vacant
806 Vacant
810 West's Durham Transfer & Storage Inc 682-9141
Merchants Delivery Serv Div (west's durham trans & stge) 682-9141
815a Vacant
815b Brooks Distributing Co Inc oil treating compounds 688-3158
815c Vacant
815d Vacant
816 Durham & Southern Railway Co frt sta 688-6677
Seaboard Coast Line Railroad Co (frt) 682-3841
817★Broods Minnie
819 Rack Merchandisers Inc record bar 682-3763
821 Vacant
ELM INTERSECTS
904 Vacant
907 Abrams I International Ltd knit gds 683-1502
912 Vacant
917 Vacant
LYON INTERSECTS
SUNSHINE LA ENDS
PEABODY BEGINS

26
LAUREL ENDS
STOKES ENDS
1003 Broadie Willard ◎ 688-2024
S ALTON AV INTERSECTS
S HOLMAN ENDS

4
RAMSEY ST —FROM 500 E PETTIGREW SOUTHWEST 1 SOUTHEAST OF S ROXBORO

ZIP CODE 27701
MT VERNON INTERSECTS
PROCTOR INTERSECTS
BANCROFT PL ENDS

43
RAND ST —FROM MACON NORTH

ZIP CODE 27701
MARKHAM AV INTERSECTS
PAMILCO ENDS
GREEN INTERSECTS

38
RAVEN ST —FROM THELMA EAST 1 SOUTH OF DEARBORN DR

ZIP CODE 27704
1008 Sampson Eug ◎ 477-6773
1012 Vacant
1013 Peak
1014 Street James T ◎ 477-0812
1017★Pollard Donnie ◎ 477-4857
1021 Suitt
1022 Johnson Robt G ◎
1024 Charles Vernon ◎ 471-2889
1025 Batts Wm Jr
1026 Greene Jas H ◎ 471-1741
1029 Parker Coy H ◎
1030 Brooks Ben M ◎ 477-6656

14
RAY PLACE —FROM 700 PICKETT EAST

ZIP CODE 27701
MEBANE BEGINS
CHESS PL ENDS
FAYETTEVILLE INTERSECTS

70
RAYNOR ST —FROM LIBERTY SOUTHEAST

ZIP CODE 27703
613 Kingstree Apartments 688-8121
A★Lane James
B★Bannerman Michl 688-8925
C★Edwards Ronnie
D★Strayhorn Joe
H★Gentry Marian 683-8342
J★Land Reginald 688-4289
K★Wadford Gilda M 682-8312
L★Nance J H 682-7180
M★Miller Willie 682-0676
615 Apartments
A★Barbee Walter B III 688-3122
B★Jaurniette Elsie 688-3367
C★Campbell Mark 682-6773
H★Swann Marshall
I Jones Larry D
J★Tilley Euria
C★Paige Florence
L★Davis Carolyn
M★Miller Willie S
702 Wellons Village United Methodist Church 688-3566
1103 Jacobs Jerry
1104 Norton Louise M Mrs ◎ 682-2490
1105 Wilson Andrew J ◎ 688-7517
1108 Mumford Hubert S Rev ◎ 682-2465
1109 Haynes Richd M 682-4154
1110 Harris Wm V 688-0246
1111 Hilliard Joe N 688-2713
1112 Medlin Linwood H ◎ 682-4326
1113 Mangum Ricarvo V ◎
1116★Lenoir Charles ◎ 688-7592
1117 Pollard Eleanor C Mrs ◎ 688-1538
1118 Grant Johnny M ◎ 688-9253
1119 Stevens Luther M 688-2185
1120★Brunson Arth ◎ 688-0248
1121 Rives Thad C ◎ 682-0558
1124 Adams Carl L 688-5408
1125★Howard Ophelia ◎ 688-0193
1126 Coffield James E
1127 Knott Ryland P ◎ 682-2388
1128 Boring Edwin G Jr ◎ 688-9598
1129 Copley Larry ◎ 688-7842
1131 Blake Deletha W Mrs ◎ 688-0189
1132 Wilson Glenn
1134 Newton Joseph L ◎ 682-2238
1135 Galbraith Minnie P Mrs ◎
1137 Roberts Richd H ◎ 682-4329
1138★Freeman Thos E ◎ 682-7109
1139 Hamm Angier L ◎ 682-8516
1140★Driver E P
1141 Hintz Mary R Mrs ◎
1143 Brown J Cecil ◎ 682-5328
1144 Bankston Jackson B 688-7008
1146★Fisher Tony 688-1065
1147 Storey Henry H ◎ 688-3378
1151 Hamilton Day Nursery 688-3966
HARDEE ST INTERSECTS

30
RAYNOR ST (EAST DURHAM)—FROM 2400 LONG ST NORTH 1 EAST OF N BRIGGS AV

ZIP CODE 27703
201 Cash Lillian T Mrs 596-3911
201½ Lloyd Alice N Mrs 596-3419
203 Ray Bertha 596-2019
204 Rowland Isaac F ◎ 596-5581
205 Stephenson Agnes N Mrs 596-3598
206 Nowell Bernice E ◎ 596-6919
207★Parnell Dorothy M 596-3587
MOZZELLE BEGINS
208 Nowell Calvin A ◎ 596-6714
209★Kernodle Wm H 596-2610
302 Smith Callie 596-4421
303 Whitt Oleta H Mrs 596-8811
303½★Vader Jack 596-2485
305 Hinson Lillian 596-8408
305½ Hinson Winston E 596-1281
306 Mc Gee Mamie 596-2228
306½★Patterson Lessie 596-1124
307 Rochelle Geo J ◎ 596-8398
308 Reaves Mary K Mrs 596-6796
309 Mc Ghee Mina C Mrs ◎ 596-6095
311 Byrd Bernice L ◎ 596-7596
312 Boone James H 596-7554
313 Bourque Hector C ◎ 596-5092
TAYLOR INTERSECTS
400 Jones Lester W ◎ 688-3420
402 Johnson Earl N ◎ 682-4919
404★Smith Cheryl
Harris Ronald
407 Jones Leon P ◎ 682-9571
408a★Castleberry Betty
408b Carpenter Willard
409★Wallace R M 688-9593
411 Broughton Paul J ◎ 688-1955
414 Talton Court Apartments 489-9688
A1★Stevens Kay 688-0293
A2★Swaim Ronald
A3 Woods Martha A Mrs 688-0849
A4★Byrd Yvonne W 688-4455
B1★Cox Chas Jr 682-7273
B2 No Return
B3 Perry Brenda 688-1126
B4★Ferguson Sandie 682-9418
★Pleasant Mary J 682-4178
C2 Brumitt G Reis 688-5181
C3★Mercer Helen L 682-0820
C4 Vacant
D2★Fitzgerald Danny K 688-2916
D3 Vacant
D4★Roach Janet S 688-6964
E1 Anderson Bonnie 682-7819
E2★Hicks Barbara 682-8671
E3★Poe J F
E4★Williams Charles A
SOUTHGATE ENDS
504 Rigsbee Steph E 682-1977

CIRCLE TOURS INC.
ADVENTURES IN LEISURE
(919) 682-5478
TELEX. 579477
400 W. Main St. 102 First Federal Bank Bldg. Durham, N.C. 27701
MEMBER AMERICAN SOCIETY OF TRAVEL AGENTS ASTA

INGOLD TIRE CO.
GENERAL TIRE DISTRIBUTORS
Alignment — Balancing — Brakes — Shocks
24 HOUR FLEET SERVICE
Corner Chapel Hill St. and Buchanan Blvd. P.O. Box 2942 (27705) Tel. 682-5461

PIEDMONT GLASS & MIRROR CO.
FOR 24 HOUR EMERGENCY SERVICE DIAL 596-5021
2002 ANGIER AV. (27703) TEL. 596-2169

ERNEST McPEAKE
PLANTS UNLIMITED
Largest Selection of Plants
3535 Hillsborough Rd. (27705)
Tel. 383-2395

J. Southgate & Son INCORPORATED
Established 1872
FIRE — CASUALTY — AUTOMOBILE — BURGLARY INSURANCE SPECIALISTS
BONDS — MARINE — HOSPITALIZATION — HEALTH and ACCIDENT — LIFE
1013 Broad St., P.O. Box 1651 (27702) Phone 286-2905

RAYNOR ST—Contd
506 Parnell Ray Jr
LIBERTY INTERSECTS
LIBERTY INTERSECTS

68
RED CARRIAGE AV —FROM OLD WELL ST EAST 1 NORTH OF WHEAT MILL RD

ZIP CODE 27704
602 Denson Rufus ◎ 471-1972
606 Baldwin Charles E ◎
607 Olds Wm B ◎ 477-6375
611★Weatherly Jackie ◎ 471-2127
612 Luckey Harry ◎ 477-0243
616 No Return
617 Ward Roger ◎
620 Lawson A W Jr ◎ 477-5965
621 Davenport Clarence E ◎ 477-1617
625 Davis Wm C ◎
629 Lowrance Donald E ◎ 477-5852

18
RED OAK AV —FROM 2500 OTIS SOUTH

ZIP CODE 27707
200 Carpenter Patricia C
202 Higgins Horace ◎ 682-0170
204 White Wm A ◎ 682-3777
WHITE OAK DR BEGINS
206 Jones James ◎
208 Hughes Melvin
210 Kollock Deborah H
212 Crawford James E ◎ 682-7358
213 Barnes Juanita B Mrs ◎ 682-1883
214★Thorpe Joseph A ◎ 688-3706
215 Gaines Jean Mrs 682-9549
216 Favors Robt L ◎ 682-7357
218 Vacant
NORMANDY BEGINS
301 Garner Ernest ◎ 682-7450
302 Lyon Melvin B ◎ 688-1125
303 No Return
304 Weeks Eddie ◎ 688-4745
305 Barbee Lillian L
306 Lyon Leonard R Jr ◎ 682-7558
307 Roberts Geo W ◎ 682-7759
308 Neely Clyde ◎ 688-7938
309 Matthews Doreatha K Mrs ◎ 688-5806
DALLAS INTERSECTS
ATLANTIC INTERSECTS
402 Hayes Luther M
402½★Mc Broom Jesse F ◎ 683-5559
403 Anderson Thelma ◎
404 Flowers Victor ◎ 682-1028
404½★Alston Annie M ◎ 688-2508
405 Blue Calvin A 688-1884
406 Bagley Louise ◎ 688-3659
406½ Kennedy Clarence 688-9251
502 Farrington Vernon ◎
503 Harry Madge T Mrs music tchr ◎ 682-2649
506 Eubanks Norman ◎ 682-1884
508 Collins Thelma
510 Mc Caskill Booker T ◎ 682-7719
512 Cotton Clementine
526 Harris Wayne
528 Shepherd Dorothy 688-1792
600 Allen Betty ◎ 682-0526
606★Richmond Isabell ◎ 682-3946
606½★Johnson L N
607 Robinson Isaac A ◎ 688-3181
608 Herndon Mildred M Mrs ◎
610 Watson Wilbert ◎ 682-7564
817 Wright Mc Arthur ◎ 682-7337
904 Campbell Lee ◎ 682-8832
907 Ross Pamela
910 Williams Gracie ◎ 682-7931
912 Mc Rae John R ◎ 682-3645
915 Wilkins Melvin A ◎ 682-4645
919 Taylor James ◎ 682-7652
DAKOTA ST INTERSECTS
1012 Ray Charles A ◎ 682-2267
1014 Coppedge E L
1018 Davis Leonard E ◎ 682-7882
1104 Brown Wm H ◎ 682-1406
1109 Scott Ernestine M 682-2475
1110 Merritt Lindsey A ◎ 682-4048
1111 Williams Lucille Z Mrs ◎ 688-1696
1112 Paulson B P
1201 Stanback Charles R ◎ 688-1258
1202 Shaw Parham E ◎
1208 Walker Le Roy T ◎ 682-1572
1211 Long Mozell 682-0739
1212 Spears Arth E Jr ◎ 682-7801
1215 Williams Willie M Mrs 688-1696
1216 Younge James W ◎ 682-8848

69
REDMOND DR —FROM 5202 AUTUMN DR WEST

ZIP CODE 27705
1501 Stokes R Frank ◎ 471-1728
1502 Wood Thos J Jr ◎ 477-8327
1506 Prestridge Marvin Jr ◎ 477-1868
1509 Painter Colby R ◎ 477-9088
1505 Case Al P ◎ 471-2072
1510 Hawley David M ◎ 477-4265
1515★Schmelzer John H ◎ 471-4380
1519 Rigsbee Charles A ◎ 477-1177
1601 Carver Geo B ◎ 471-1191

53
REDWOOD DR —CHANGED TO ALLEGHENY ST

ZIP CODE 27705

63
REGENT RD —FROM 3528 DARWIN RD WEST 1 NORTH OF NOTTAWAY RD

ZIP CODE 27707
3802 Wright Richd H III ◎ 489-6072
3805 Bazemore Joseph C ◎ 489-9477
3806 Agnew James S ◎ 489-7717
3818 Evans J Haywood ◎ 489-2721
3822 Mary Kay Cosmetics Inc 489-3974
Morse Francis ◎ 489-3974
3823 Swaim Lindian J ◎ 489-2864
3826 Collie Joseph H ◎ 489-4691
3838 Fairey Robt L ◎ 489-5349
3839 Stokes Thos A Jr ◎ 489-2197
3901 Barker Rudy W ◎
3902 Downey Mary C
3909★Marin John W ◎ 489-2807
3915 Gaffey Thos M Jr ◎ 489-5528
3918 Crumpton J Slade ◎ 489-9466
3919 Lazenby Glenn A Jr ◎ 489-2740
3922 Under Constn

53
REICHARD ST —FROM ALBANY ST EAST 1 SOUTH OF FAWN AV

ZIP CODE 27705
2314 Area Landscaping & Nursery 477-9849
2415 Branch Moving & Storage Co Inc 471-1591

29
RENA ST —FROM GUESS RD NORTH 1 EAST OF BERKELEY

ZIP CODE 27705

33
RESERVOIR ST —FROM 710 BOLTON EAST AND NORTH IN SEMI-CIRCLE

ZIP CODE 27705
BOLTON INTERSECTS

24
RESERVOIR ST (EAST DURHAM) FROM 2100 E PETTIGREW SOUTHWEST 1 WEST OF BARBEE

ZIP CODE 27703
509 Smith Sadie M
COTTON ST BEGINS
515★Shaw Thea
515½ Mc Crea John E
BOWEN ENDS
609 Taylor Robt E 596-6039
610 Mc Laurin Lucinda Mrs 596-1684
611 Jenette Ruth A
612 Strickland Ethel B 596-3925
615 Worders Cleveland 596-1986
616 Beamon Otha 596-2521
620 Waddell Melvin 596-6782
BYRD ENDS
623 Williams Ruth
624★Johnson Otis
626a★Mc Gill Gloria 596-4070
626b★Hobb Jas D

51
RETA RD —FROM DUKE BLVD WEST 1 SOUTH OF FAIRFIELD RD

ZIP CODE 27704
600 Nash Wm T 477-8748
604 Eakes Shelby J Mrs ◎ 477-0798
606 Blalock Tommie S ◎ 477-4629
608 No Return
704 Ripley Allen E ◎ 477-4430
705 Waller Michl W ◎ 477-8620
707 Nichols Russell H ◎ 477-8106
708 Prout Harry J ◎ 477-2932
709 No Return

50
REVERE RD (PARKWOOD)—FROM STATE HWY 54 SOUTH 1 WEST OF BLANCHARD RD

ZIP CODE 27713
4608 Garland Fransco H 544-7071
4609 Beam Robt B Jr ◎ 544-2080
4610 Horton Norma B 544-1950
4611★Betts Lester 544-1327
4615★King James ◎ 544-1144
HOWE CIR ENDS
EUCLID RD BEGINS
4702 Mc Donald Elaine S 544-7425
4706 Moreau Marsha L 544-7533
Moreau Phillip C
4707 Sorrell Edw E ◎ 544-1036
GOODYEAR CIR BEGINS
4708 Champion Joy N ◎
4710 Mc Kinnie Ruby M Mrs ◎ 544-2194
4712 Tolbert Wm P ◎ 544-2534
MC CORMICK RD BEGINS
4802★Goodrum Jeffry F ◎ 544-2650
4804 Fogel Mark E ◎ 544-3624

REALTOR®
JACKIE WOODS REALTY
383-4823
3645 Guess Rd.
27705

Dutch Boy
DUTCHVILLE BUILDERS SUPPLY, Inc.
COMPLETE LINE OF
BUILDING SUPPLIES - PAINTS - HARDWARE
PHONE 528-1591
Lake Rd., P.O. Box 705 — Creedmoor, N.C. (27522)
JOHNS MANVILLE PRODUCTS

GUARANTY STATE BANK
The little bank on the corner.
Main and Market Streets/Durham, N.C. (27702) P.O. Box 1731
North Durham Office/2801 Roxboro Rd. — Corner Maynard Ave.
Guess Rd. Office/2101 Guess Rd. — Corner Broad St.
(919) 688-9361

REVERE RD—Contd
GOODYEAR CIR ENDS
4806★Branham Everette 544-7329
4809 Shannahan Johnny W 544-3446
4812★Hester W F Jr 544-2128
4815 Rosales Manuel 544-7620
4819 Barbour W Edw ◎ 544-7175
4821 Davis Troy R ◎ 544-1369
HOLMES CIR BEGINS
4823★Rainey Terry 544-3072
4825 Howard Rose 544-2249
TRAVIS CIR BEGINS
MILFORD LA BEGINS
4905 O'Neil Walter A 544-7450
4906 Petzak James 544-3892
4909★Roberts Beverly W ◎ 544-1804
HAMPTON RD BEGINS
5003 Hartman Sandra W Mrs ◎ 544-3497
5005 Allen Alice L ◎ 544-1942
5100 Dixie Vim 544-9964
5110 Shields' 544-2427
5112 Cathy's Florist 544-3540
5114 Parkwood Beauty Salon 544-1696
Way Phyllis Mrs
5116 Parkwood Branch-Library 544-2171
5118 Parkwood Barber Shop
Parkwood Home Owners Association 544-2161
Bradford Secretarial Service 544-2191
5120 Castle's Hardware 544-2608
5123 Parkwood United Methodist Church 544-1078
Wonderland Kindergarten 544-1078
5124 Tucker Thos S optometrist
Southern Health Care
5126 Parkwood Athletic Field
5127-37 Parkwood Terrace Court
1★Marks Betty Jean
2★Marsten Kent M
3★Grant Harold
4★Wynne Jacqueline A
5★Hamrick Tommy
6★Farmer Dennis
7★Harding Elsie
8★Carroll Dorothy
9★Barus Lkie
10★Markham Linda
11★Mc Alister Gary
12★Tymkin Michl
13★Sloan Carol
15★Mooney Jandy
16★Castle E P
17★Windler Robt
18★Mc Mullen Robt
19★Abelkop Karyn
20★Landry Edna
21★Sauls James
22★Spaulding Judson
23★Whitley Randah
24★Rembert Heloise
25★Morrow Marjorie
26★Roberts Wm
27★Suzuki Yoshihide
28★Handfinger David
29★Balston Ann
30★Sykes Luanne
5137 Apartments
31★Young Don
32★Rey Roger C
33★Gangwal Santosh
34★Williams C H
35★Thompson James
36★Sexton Kenneth
37★Wynne Carrie
38★Crestman Errol
39★Barnes Nellie R
40★Dixon Linda
41★Prevelegianos Geo
42★Dos Santos Valente Manuel
43★Riddle Peggy
44★Sarah Dyal
45★Stockton Julia
46★Mc Clary Elmer
5156★Bunch Michl B ◎
CLERMONT DR INTERSECTS
5202 Greer
5206 No Return
5210★Harris Ben L ◎
5217 Settlemyre Charles W ◎ 544-2826
5218 Speir P Anne ◎ 544-3239
5219 Barbee Reid H ◎ 544-1048
5220 Griffin Bill G ◎ 544-2733
5221★Wilinski Frank T ◎ 544-1530
5222 Underwood Norfleet E Jr ◎ 544-2890
5223 Cummings Dallas
5226 Stotler J Gilbert ◎ 544-1363
5227 Vacant
RADCLIFF CIR INTERSECTS
5301 Borchert Carol E ◎ 544-2565
5302 Egan Gerald F ◎ 544-1972
5303 Barnes Robt L ◎ 544-2441
5304 Grace Edw C ◎ 544-2051
5305 Mandell James 544-7465
5306 Decker Clifford E ◎ 544-3837
5307 Bell Donald J 544-2648
5308 Barnes Melvin D ◎ 544-2179
5309 Spencer Roger F ◎ 544-2375
LARKSPUR CIRCLE BEGINS
5311 Isles M P 544-2036
5312★Romero Frank S ◎ 544-1141
5313 Hofferbert Wm L ◎ 544-1475
5314 Berkes Frank ◎ 544-1672
5315 Garnett Adison M ◎ 544-3613
5316 Van Roy John J ◎ 544-1588
5317 Rimmer James W ◎ 544-1460
5318 Viola Michl D ◎ 544-7189
5319 Papke Howard L ◎ 544-1097
5320 Johnson Robt L ◎ 544-1161
5321 Craig Thos L ◎ 544-1597
LARKSPUR CIR ENDS
5322 Johnson Ronald Clifton ◎ 544-2054
5323 Talbot Maurice E 544-1414
5324 Sarano Richd D
5325 Baber Sam L ◎ 544-3026
5328 Abernathy Alice C Mrs 544-2454
5329 Price Gordon M Jr ◎ 544-3178
TEMPLE LA BEGINS
RADCLIFF CIR ENDS
5332 Atherton Richd B 544-3571
5333★Franklin L
5334 Jordon James A ◎ 544-2094
5335 Smith Bradley W ◎ 544-3621
5336 Sanders Thos M ◎ 544-2248
5337 Pollard James L ◎ 544-3071
5338★Lynch Marcia J
5339 Davis T Mike ◎ 544-3076
SEDWICK RD INTERSECTS
5407 Tucker Thos S ◎ 544-2292
5408 No Return
5411 Fritz Wm E 544-7209
5412 Ayscue Randy ◎ 544-7106
5415 Mc Iver W J 544-2674
5419 Husk
5423★Foster Buckley D ◎ 544-2512
5427★Baugher D T
5501 Gillis Geo R ◎ 544-1213
5505 Herman Michl L 544-2676
5508★Dugdale Joseph P 544-7235
5509 Valentine

64
REX ST —FROM 1 BLOCK NORTH OF MOREHEAD AV SOUTH 1 WEST OF CHAPEL HILL RD

ZIP CODE 27707
MOREHEAD INTERSECTS
HOUSE AV INTERSECTS

49
REYNOLDS AV —FROM HOPE VALLEY RD WEST 1 NORTH OF DEVON RD

ZIP CODE 27707
414 Orian
500★Jinwright Sarah O ◎
503 Robinson Paul ◎ 489-2207
504★Smith Milton E ◎ 489-7791
507★Eggleston Wilbur E ◎ 493-1344
508★Williford A L ◎ 489-3940
511★Courtright Rick D ◎ 489-6845
513★Clemons Kenneth L ◎
517★Peoples Clarence Jr ◎ 489-5505
520 Barton John R ◎ 489-1993
521 Thompson Marshall ◎ 489-5439
524 Young Jimmie L ◎ 489-5314
525 Daye Wm E Rev ◎ 489-7701
527 Faulcon Christine Y ◎ 489-3607
528 Bass Bobby ◎
529 Cadawas Eliseo V ◎ 489-7713
5321★Kirkland C E ◎ 489-2459
533 Vacant
535★Lloyd Bryant E ◎ 489-6990
600 Nichols
601★Sherrill Alf H ◎ 493-2101
604 Vacant
605 Chatlynn Charles ◎ 489-0590
608 Knight Richd Jr ◎ 489-0522
609 Clower C Wayne ◎ 489-6100
612 Mc Cloud
705 Rowe Curtis P ◎ 489-3754
706 Daniels Leo B ◎ 489-8798

66
RHEW ST —FROM ARGONNE DR NORTH 1 WEST OF HOLT SCHOOL RD

ZIP CODE 27704
4300 Bell Robt M ◎ 477-1179
4304 Newham R Edw ◎ 477-4983
4306 Wall Allen D
4411 Ladd Kay F 477-1137
4412 Wilchak Zigmond E ◎ 477-4796

44
RICH RD —FROM HOLDER RD SOUTH 1 EAST OF MINERAL SPRINGS RD

ZIP CODE 27703
BOX NUMBERS
bx452 Olive Billy R ◎ 596-7736
bx452a Bailey Fermon A ◎ 596-8629
bx452h Freeland Jo Anne ◎ 596-8755
bx452j Wagoner Jack R ◎ 596-1193
1004 Pait B G ◎ 596-2048

18
RICH ST —FROM 500 LINCOLN SOUTH

ZIP CODE 27707

L. A. DOWNEY & SON, Inc.
GENERAL CONTRACTORS
Commercial – Industrial
712 E. Main St., P.O. Box 1688 (27702)
Tel. 688-8029

APPLIANCE & TV CENTER
539 FOSTER ST. (27702)
APPLIANCE & TV CENTER
G.E. — MAGNAVOX — AMANA — TORO
SALES and SERVICE
DIAL 688-4371

"AT LAST! A LITTLE BIT OF ITALY HAS COME TO DURHAM!"
Full Service Italian — American Menu — All North Carolina Licenses
Yes, We Also Cater!
3438 Hillsborough Road (Next to Holiday Inn West)
Reservations Accepted: 383-5507
MANNELLA'S Restaurant & PIZZERIA

GARRARD'S COUNTRY SAUSAGE INC.

NORTH CAROLINA'S FINEST
(WHOLE HOG)

3263 ROSE OF SHARON ROAD DURHAM, N.C. (27712) 383-4657 — 383-2129

" A LOT MEANS A HOME — A HOME MEANS A LOT"

RUFFIN REALTY & INSURANCE INC.

F.K. RUFFIN, Manager

1108½ S. ROXBORO STREET DURHAM, N.C. (27707)

OFFICE PHONE 682-1306

REALTOR

NATIONAL ASSOCIATION OF REAL ESTATE BROKERS — Member REALTIST WARED

53

RICHWOOD RD —FROM 2200 CARVER ST NORTH 1 WEST OF FAIRLAWN RD

ZIP CODE 27705
2504 Christenbury Thos C Jr ◎ 477-3433
2505 Brinkley Guy L ◎ 477-2471
2506★Miller James E ◎ 471-2243
2507 Lamb Wm A 471-1980
2508★Lassater Martha 477-8107
2510 Dabbs Phillip E ◎ 477-4231
2511 Parks Joseph C ◎
2514 Deitz Nyla C Mrs ◎ 477-5800
BELLWOOD DR INTERSECTS
2601★Lindberg Kenneth A Jr ◎ 471-4857
2605 Clegg Maurice L ◎ 477-3359
2607★Womack Royce C Jr 477-1453
2609 Grooms Ernest W ◎ 477-9031
2611 Lawrence Willard O ◎ 477-3614
NEWPORT DR INTERSECTS
2700★Fagala Michl H ◎ 477-3714
2701 Holmes John R ◎ 477-4793
2702 Husketh Vassar L Jr ◎ 477-4244
2703 Houston James B ◎ 477-3281
2704 Brooks Wm H ◎ 477-3879
2705 Bryant Geo W ◎ 477-2203
2706 Fisher Jerry W ◎ 477-8274
2707 Bryant Alvin ◎ 477-4357
PINEWOOD DR INTERSECTS

44

RIDDLE RD —FROM S ALSTON AV EAST 1 SOUTH OF DURHAM-SOU RR

ZIP CODE 27707
1905 Baker's Welding Service & Metal Products Shop
Hinesley Brothers Truck Service 596-8923
1907 Vacant
1908 Gooch Matthew W ◎ 596-3569
1914 Burgess Mary Mrs ◎ 596-6041
1915 Southside Auto Parts 596-2108
1918 Maynard Donald A ◎
2000 Terry Arvin C ◎ 596-3048
1922★Hill Geo ◎
2002 Jernign Lyndor B ◎
2006 Beal Victor E ◎ 596-5488
2010★Elias Don ◎ 596-0986
2014 Moize Boyce F ◎ 596-6358
2018 Emmanuel A M E Church 596-8891
2020 Crutchfield John R Rev 596-5596
2114 Conway Alvin L ◎
2116 American Legion Post No 175
ZIP CODE 27703
ALSTON AV INTERSECTS
2317 Elliot
2508 Langford Beverly W ◎ 596-2360
2512 Moize Edgar W ◎ 596-2230
2517 Sloan Robt L ◎ 596-2202
2519 Vacant
2521 Matthews Matthew M ◎ 596-3813
2523 Payne Jack V ◎ 596-3218
2605 Carter Glenn A ◎ 596-3212
2607 Vacant
2611 King James T 596-7923
2615 Black Elbert M 596-7873
2617 Maybrook Methodist Church
2621 Godsey Don 596-1277
ZIP CODE 27707
GRETMAR DR BEGINS
HARRIMAN AV BEGINS
Cox Memorial Church 596-7459

46

RIDGE RD —FROM CORNWALLIS RD SOUTH 1 WEST OF WELCOME RD

ZIP CODE 27705
2817 Cagle Danl F ◎ 489-4760
2823 Durst B E Jr ◎ 489-8884
2827 Livingstone Danl A ◎ 489-1145
2911 Steele Howard M ◎ 489-5600
2932 Pilkington Theo C ◎ 489-5540
2934 Ruble S Leroy ◎ 489-1162
3013 Georgiade Gregory S ◎ 489-6944
3106 Scott Raymond M 489-5775
3114 Wilkins Robt M ◎ 489-2262
3115 Whittaker Gordon P ◎ 489-6371
GETMAR DR BEGINS
3129 No Return
HARRIMAN RD BEGINS
3203 Koisch Francis P Jr
3208 Barry Wm F Jr 489-4693
3219 Nelson A Carl Jr stat ◎ 489-1164
3300 Arter Scott
3317 Hackett Duval R ◎ 489-4150
3323★Chewning C H Jr
3401 Woolard Rachel G ◎ 489-2614
3411 Pickett Clinton W ◎ 489-3842
3419 Seitenzahl Otto ◎ 489-7053
3503 Cunningham Bob L ◎ 489-3568
3507 Hall J Roger ◎ 489-5372
3601 Durham Academy Inc 489-6569

24

RIDGEWAY AV —FROM 1212 LINWOOD AV SOUTH & ½ BLOCK NORTH

ZIP CODE 27701
703 Owen Lewis ◎ 682-2348
705★Ray Bernice
707 Briggs Alice S Mrs ◎ 682-2526
709 Herndon Daniel
711 Williams Nathaniel ◎ 682-7473
LINWOOD AV ENDS
801★Ferrell Loretta 688-2570
803 Harris Nettie S Mrs 682-7692
804 Armstrong Elson ◎ 682-2520
805 Vacant
806 Bumpers Wm M ◎ 682-7170
807 Judd Julion S ◎ 682-3229
808 Nichols Joseph 682-3544
809 Goods Esther L ◎ 688-2911
810 Watson Edw ◎ 688-4803
811★Howell Calvin
813 Holloway Jennie G Mrs ◎ 682-3424
814 Parker General L ◎ 682-7090
815 Jones John T ◎ 688-4739
816★Hargrave Michl
817 Alston Willie 688-3396
818 Jordan Saml L ◎ 688-4778
819 Davis Alice M Mrs ◎ 682-2278
820 Samuel Arnold
821 Vacant
822★Jenkins Norman C
823a★Richmond Beatrice
823b Burgess Laura A 688-5019
824 Paschall Saml O ◎ 682-5895
825 Rowland Fannie B Mrs ◎ 688-8719
826 Cobb Andrew B Mrs ◎ 682-4313
827 Wilkins James R ◎ 682-8522
828 Randall Allina S Mrs ◎ 688-8503
829 Green Daisy B Mrs ◎ 688-6216
832 Durham Drug Rehabilitation 688-8244

5

RIGSBEE AV —FROM 300 N MANGUM ST NORTH 1 EAST OF FOSTER ST

ZIP CODE 27701
CHAPEL HILL INTERSECTS
200 Hallmark Realty Co 688-1479
202 Dickinson Tom lwyr 688-4361
Durham Tailor Shop 682-2713
Paul Rowan lwyr 688-4361
204 Smith's Furniture (Annex)
212 David's Office Interiors Inc 688-8036
213 Durham Morning Herald (Overflow)
216 Smith's Furniture 682-6761
MORGAN INTERSECTS
302 Star Warehouse tob 682-6919
304 O'Neal's Upholstery 682-6552
306 Grimes J Roy acct 682-4208
308 Quality Furniture & Appliance Co 682-5049
310 Day Pat Co auto parts 688-2620
312 Otis Evevator Co Whse 688-4962
315 Matthews & Farrow Inc auto body repr 688-7176
317 O'Briant Motor Co new cars 682-8241
W SEMINARY AV INTERSECTS

72

SEMINARY INTERSECTS
400 Star Warehouse tob 682-6919
401 Roycroft's Warehouse 682-2193
500 Tire King Of Durham The 688-2614
HUNT INTERSECTS
505 Vacant
507 Vacant
509 Horton Engraved Name Plates 682-2353
511 Dixie Decorating Service
513 Mangum Cafe 682-4191
Diamond Farm Center 688-4593
515 Mangum Warehouse tob 688-6418
516 Southern Parts & Electric Inc whol auto accessories 682-6101
BROADWAY ENDS
602 U S C O Inc Of Durham whol plmb sup 688-1306
603 Liberty Warehouses tob 688-6791
612 Colclough's Auto Sales 682-9275
Dixon's Alignment Service 682-0203
CORPORATION INTERSECTS
703 American Credit Corp 688-1311
704 M & J Financial Corp 682-9253
706 Durham Cablevision 683-2316
711 General Motors Acceptance Corp 682-0335
713 U S Post Office 688-8146
(SIDE) Weeks Motors Inc
720 Caro Beverage Pkrs (stge)
W GEER INTERSECTS

58

RINGLING ST —FROM 2309 W PETTIGREW SOUTHWEST

ZIP CODE 27705
104 Cundiff L S Mrs
107 Jones Thos
Brown Eliz 286-1537
109 Elliot Isaac E 286-1450
109a Parker Ethel 286-0073
110★Watts Nathan 286-2979
111 Brown Morris L pntr 286-2473
117 Vacant
117½ Carrington Bettie 286-2888
118 Pratt Robt O ◎ 286-7258
119 Apartments
1 Hackney David L 286-3331

EPES TRANSPORT SYSTEM

• FULL INSURANCE COVERAGE • 45 FOOT VOLUME VANS

1400 Avondale Dr. P.O. Box 3806 (27702) Dial (919) 688-6371

Voice of the Home Building Industry

HOME BUILDERS ASSOCIATION OF DURHAM & CHAPEL HILL

Durham Tel. 688-2379

714 North Carolina National Bank Bldg.
123 W. Main St. (27701)

L. W. MATTHEWS BODY SHOP

DOODY AND ANNE

"Free Estimates"

Expert Body Repairs — And Refinishing

826 E. Trinity Ave. Durham, N.C. (27704) Phone 682-6450

RINGLING ST—Contd
2★Mims Ruby
3★Bagley Jean
4★Jackson Sandra
120a Elliott Luvenie
120b Spencer Diane
122a Odom Robt 286-9700
122b★Harris Ethel
CYCLE INTERSECTS

19

RIPLEY ST —FROM 1800 PALMER SOUTH 1 WEST LAKEWOOD AV

ZIP CODE 27707

68

RIPPLING STREAM RD (OLD FARM) FROM ROXBORO RD EAST 1 NORTH OF SEVEN OAKS DR

ZIP CODE 27704
115 Young World day nursery 477-5689
219c★Queen Vergil E 477-4179
301 Peace Wallace W ◎ 477-4962
304 Harris Jennis T ◎ 477-5180
305★Gwishiri Chaipachii ◎
309 Davis Frank W Jr ◎ 477-8179
310 Williams Arl B ◎ 471-2639
311 Mc Clean Mickie G ◎ 477-6640
314★Bland Paul C ◎ 471-2218
315 Glanton Willie M ◎ 471-2439
318 Davis James W ◎ 477-1475
321 Cook Jimmie D ◎ 477-0379
322 Hodge Carrie L Mrs ◎ 477-0302
325 Smith Geo ◎ 477-2857
326 Wendt Michl D Rev ◎ 477-6396
329★Young Gerald E ◎ 471-1043
330 Farmer
334 Bynum Charles E ◎ 471-4286
335 Shaw Kenneth E ◎ 471-2360
400 Hill J Renee ◎ 471-3026
403★Brown H L Rev ◎ 477-2465
404 Leroy Geo L ◎ 471-2892
501 Exum Walter H ◎ 477-7528
505 Baucum Earl A III ◎ 477-7411
508 Satterfield
601★Brown A ◎
602 Abrams Ed L ◎ 471-2294
606★Banks Wm E Jr ◎ 477-6669
607 Lockley Fredk D ◎ 477-3248
610 Vacant
611 Huff John L ◎ 477-8802
614 Vacant
615 Hunter Saml A ◎ 471-1647
618 Lee Jesse T ◎ 471-1824
619 Bell Ulysses ◎
622 Mc Knight Geo R ◎ 471-2683
623 Old Farm Sls Ofc 477-0456
624 Royster Geo T ◎ 477-0760
625 Vacant
629 Townsend Charles L ◎ 471-2476
630 Coleman Karl E ◎ 477-2237
631 Davis James A ◎ 477-9163
639 Holloway Delton ◎ 471-1319
643 Cuttino Roy L ◎ 471-1492
701 Mc Crae Geo Jr ◎ 477-8458
705 Newsome Mark E ◎ 477-5344
709★Eley Ronald M ◎ 477-9125
711 Toney James E ◎ 477-8424
719 Arrington John M ◎ 471-2434
Eno Valley Swim & Racquet Club 477-9042

68

RIVER FOREST —A RESIDENTIAL AREA BOUNDED ON WEST BY ROXBORO ON THE SOUTH BY ENO RIVER & ON THE NORTH BY INFINITY RD

38

RIVERSIDE DR RT 5 —FROM OLD OXFORD RD WEST 1 NORTH OF STANLEY

ZIP CODE 27704
bx426 Jeffries Paul Electrical Contractor 477-4523
Jeffries Paul S ◎ 477-4523
bx427 Cox Thurston E ◎ 477-4968
bx428 Lane Coy L Jr ◎ 477-4978
bx421 Cain Horace W ◎ 477-6847

55

RIVERMONT RD —FROM COLE MILL RD 1 NORTH OF BALDWIN DR

ZIP CODE 27705
3600 Browning D M ◎ 383-3851
3612★Stagler Al ◎
3615 Mukherjee Sakti P
3700 Maddox John W Jr ◎ 383-4872
3703 Riley Curtis ◎ 383-3435
3704 Mullins Frank J ◎ 383-3985
3708 Baker Charles L ◎ 383-3064
3709 Wheeler Frank
3712 Morgan Robt G ◎
3715 Parrish Larry 383-3465
3716 Wilkins Cecil E ◎ 383-4409
3720 Cates A Cecil ◎ 383-5464
3801 Browning Woodrow E ◎ 383-2933
3804 Dillehay Erwin I ◎ 383-2956
3812 Smith Wayne H ◎ 383-4509
3815 Moore Marvin M ◎ 383-3160
3816★Sarvis Edw E ◎ 383-5362
3905 Moore Malcolm M ◎ 383-2063
3912 Rivermont Rest Home 383-4386
Zendel Edith Mrs ◎ 383-4386
3915 Browning Frank P ◎ 383-2740

68

RIVERVIEW SHOP CENTER —LOCATED ON 5100 ROXBORO RD

ZIP CODE 27701
Central Carolina Bank & Trust Co 477-0434
Big Star Supermarket 477-3542
Upchurch Drug Corp 477-7325
Bedspread World
Di Vantique clo 477-5252
Radio Shack 477-8987
Piedmont Decorators Inc 477-4389
Murphy G C Co dept store 477-9802
Riverview Furniture & Interiors Inc 477-0481
Riverview Cinema 477-5432
Eno River Fish Camp restr 477-6224
Lowrey Organ Center 471-4484
Sharon's Dance Cntre 471-1462
Habitat Realty & Builders Inc 477-0854
Trent Setter Homes constn
Chesson Realtors 477-9851
Hayes James O Realty 471-2211
Town & Country Realty Inc 471-1548

40

ROANE ST RT 4 (FORMERLY ROONEY)—FROM CHEEK RD NORTH 1 EAST OF MIDLAND

ZIP CODE 27704
811★Rogers Melvin
813★Rogers Mike
814 Hooker Willie C ◎ 688-7002
816 Lawrence Dorothy
817 Cates Geo W ◎ 688-0197
818 Vacant
819 Parker Wm E ◎ 688-7450
822 Bumpass Leary E
824 Joyner Geraldine J Mrs 688-9266
828 Van Hook Bertha C Mrs 682-4133
Van Hook Claudette Y

38

ROANOKE ST —FROM STEADMAN ST NORTH 1 WEST OF N & W RR

ZIP CODE 27704
2401 Pegram Estelle ◎ 477-1277
2407 Whitfield Blanche W Mrs ◎ 477-5989
2413 Evans Robt ◎
2417 Poole Ernest ◎ 477-7930
2422 White Joe ◎
2431 Vacant
2505 Parker Nathl D ◎ 477-5858

28

ROBERSON ST —FROM 2002 E MAIN SOUTH

ZIP CODE 27703
109a Medlin Patti
109b Cates Clinton
110 Chambers Clarence A ◎ 596-5451
111 Poole Daphene 596-8991
111½ Cooley Bessie 586-7328
112 Strayhorn Gordon E ◎
113 Clements Ethel M Mrs ◎ 596-5785
114 Jones Estelle Mrs 596-3201
HART INTERSECTS

40

ROBINHOOD RD —FROM N DRIVER ST NORTHWEST IN A SEMI-CIR 1 NORTH OF HOLLY

ZIP CODE 27701
1306 Sessoms Nellie H Mrs ◎ 688-7755
1307 Gentry Bobby L
1309★Johnson C J
1400 Russ Robt E
1401 Meyers Louie N 688-1938
1402 Rattelade Julien H ◎
1404 Vacant
1408 Perry Bobby J ◎ 682-0810
MIAMI BLVD INTERSECTS
1502 Hobgood Wm L ◎ 682-5313
1504 Givens Evelyn C Mrs 682-8979
1505 Rogers Jesse L ◎ 682-4100
1506 Cook John B ◎ 682-7856
1507★Williams Martha ◎ 688-5935
1508 Howell Raymond G ◎ 682-1720
1510 Brown Wm T ◎ 688-6810
1511 Tunstall Willie E ◎ 682-0940
1513 Mitchell John W Jr ◎ 688-3853
KILMER TER ENDS
1601 Dodson Roy C ◎ 688-2774
1602 Ripley Carl ◎ 682-4519
1603 Oakley John H ◎ 682-6212
1604 White Nell E ◎ 682-7256
1606 Williams Ella R 682-0282
1607 Langford Harper G ◎ 688-7249

MATTHEWS & FARROW INC.

COMPLETE AUTOMOBILE SERVICE

315 Rigsbee Ave. (27701) 688-4979 and 688-7176

FLOWER WORLD

SIDNEY E. DUNSTON, Owner

We Send Flowers Worldwide — Complete Floral Services, Weddings, Funerals, Special Occasions, Complete Line of Exotic House Plants, Fruit Baskets

South Square Mall 4001 Chapel Hill Blvd. (27707) 493-1196

LIBERTY FREE WILL BAPTIST CHURCH

CHURCH OFFICE — 682-7756

SCHOOL OFFICE 688-7616

COR. LIBERTY ST. AND BRIGGS AV. (27703)

CONCRETE SERVICE CO., Inc.
OF DURHAM
• READY MIXED CONCRETE •
312 S. Plum St., P.O. Box 11218 (27703)
Tel. 596-8105

HAZEL'S TABLE
Home Made Biscuits and Fresh Vegetables
TWO LOCATIONS
Croasdale Shopping Center (27705)
2804 Chapel Hill Blvd.
Phone 383-2768
Phone 489-6617

28 YEARS SERVICE
RESIDENT AGENT NORTHEAST HILLS
COMPLETE REAL ESTATE AND AUCTION SERVICE
JOHNSON REALTY & AUCTION CO.
JACK JOHNSON, Auctioneer
STATEWIDE SERVICES
SUITE 707 NORTH CAROLINA NATIONAL BANK BLDG.
P.O. BOX 926 (27702) LIC. NO. 27
Office 682-8795
Res. 682-5192

ROBINHOOD RD—Contd
1608 Sykes Richd J ◎ 682-6295
1609★Woodhall Margt J Mrs 682-1590
1610 Shipp Clarence M ◎ 682-6293
1611 Murray Joseph H 682-1027
1612 Tackett Reginald V 688-0339
FAIRFAX RD INTERSECTS
1701 Lloyd Charoltte P Mrs ◎ 682-8033
1702★Tate Hilda 688-7947
1703 Ritter Pearl M Mrs
1704★Cooper A 682-5013
1705 Steagall Marvin C ◎
1707 Parker Alton ◎
1708★Newman Wm J
1710 Harward Thos R 682-8279
1712 Boling Charles A ◎ 688-7823
1714★Baker James S 688-1014
GREENBRIAR RD ENDS
1802 Tommy's Heating & Air Conditioning 688-0548
Jones Thos R ◎ 688-0548
1804 Ellis Saml W ◎
1806 Weeks Allen 682-9481
CHEEK RD INTERSECTS

42
ROCHELLE ST —FROM 122 JUNCTION RD EAST

ZIP CODE 27703
2505 Holmes James W ◎ 596-5892
2507 No Return
2509 Penny Jacque
2510 Moss Clarence R ◎ 596-5855
2512 Alford Thos C ◎ 596-5735
2513 Cone Lorena B Mrs 596-5881
2515 Murray Lola C Mrs ◎ 596-2737
2521 Yeatts Hugh A ◎ 596-5620
2522 Bennett Elwood W 596-3589
2523 Wilson Roland L ◎ 596-6722
2524 Griffin Mabel 596-6522
2526 Vacant
2527 Bennett Retha L Mrs ◎ 596-7544
2529 Perry Felton W ◎ 596-3593
2530 Hayes Don ◎ 596-8700
2531 Perry Edwin W Jr 596-6380
2532 Rigsbee David L consulting eng ◎ 596-2786
JOYLAND AV ENDS
2601 Childress Robt T ◎ 596-6106
2603 Smith Bernice W ◎ 596-6441
2604 O'Neal Thurmond W 596-6725
2605 Strayhorn Roy B ◎ 596-7490
2607 Vacant
2608 Strickland Clyde ◎ 596-6067
2609 Medlin Eug F ◎ 596-5001
2610 Perry Wm P ◎ 596-7254
2612 Jenkins Paul W ◎ 596-5458
2614 Dearing Ronnie ◎ 596-1284
2615 Vacant
2616 Vacant
2617 Horton Pearl P ◎ 596-8692
2618 Savage Geo G Jr ◎ 596-6462
2620 Marks Randy W ◎
ADAMS INTERSECTS
2712 Browning Dennis C
2713 Lee Bessie P Mrs ◎ 596-5352
2714 Evans B R ◎
2715 Stewart Larry L 596-7634
2716 Alford Heral M ◎ 596-5282
2717 Blackwell Odell S ◎ 596-8470
2718 Watson Billy P 596-9166

19
ROCK ST —FROM 1100 MOREHEAD AV SOUTH BEY W PROCTOR

ZIP CODE 27707
1004 Welch Bennie P
1005 Council Gracie Mrs ◎
1008 Cooper Florence T Mrs 489-1426
1009 King Geo M
1009a Williams Joyce
1010 Lyde Timothy 489-6755
1012 Grafton Rosa Mrs 489-6917
1013 Bizzel Susan 489-4842
1015 Mims Percy
1014 Hopkins Percy D 489-0919
1017 Vacant
1019 No Return
W PROCTOR INTERSECTS
1100 Gunter Fred
1101 Webb Frank
1102a Vacant
1102b Vacant
1103★Watson Wilma J 489-7984
1104 Brunson Edna R Mrs ◎ 489-7983
1110 Vacant
1112★Crisp Charlie G 489-5237

51
ROCKWAY ST E (BRAGTOWN) FROM 3526 ROXBORO RD WEST 2 NORTH OF OLD OXFORD HWY

ZIP CODE 27704
100 Robinson Marvin R ◎ 477-2830
101 Terry's Service Garage Inc auto reprs 477-2119
109 Ball Zola L Mrs ◎ 477-8381
110 Sloan Carrie J Mrs ◎ 477-2937
200 Carter Lucille C Mrs ◎ 477-4717
Geovias Patty
201 Utley H Foster 477-3769
203 Mizell James P ◎ 477-5313
205 Cates Henry G Jr ◎ 477-4749
206 Layton Ruth Mrs ◎ 477-2636
207 Glenn Jack A ◎ 477-4727
208★Ray Larry
209 Craig J Wilson ◎ 477-2039
212 Hayden John M ◎ 477-2035

51
ROCKWAY ST W (BRAGTOWN) FROM 3526 ROXBORO RD WEST

108★Pearce J H ◎ 477-2892
110 Crabtree John M ◎ 477-2734
112★Denson R
114 Tilley Nannie L Mrs ◎ 477-3018
200 Coleman Clarence W ◎ 477-2732
202 Welch John S ◎ 477-3336
206 Cooke Ruth ◎ 477-3944
207 Harris Josie D Mrs ◎ 477-2607
210 Neumann James W 477-1618
211 Searls Gerald E 471-4386
213 Yarborough Hubert T Jr ◎ 471-2877
214★Moore Ronald E 477-8650
215 Butts Nelson L ◎ 477-8434
217 Walker Vance C ◎ 477-1226
218 Harris Charles C ◎ 477-0294
219 Craig Jerry W ◎ 471-1406
220 Kennedy J C ◎

21
ROCKWOOD (DURHAM COUNTY)—A RESIDENTIAL SUBDIVISION SOUTHWEST OF CITY LIMITS EAST OF UNIVERSITY DR

6
ROLAND ST —FROM 800 RAMSEUR SOUTHWEST

ZIP CODE 27701
SOUTHERN RY CROSSES
SCLRR CROSSES
E PETTIGREW ST INTERSECTS

46
ROLLING HILL RD —FROM TANGLEWOOD DR NORTH AND SOUTH 1 EAST OF RIDGE RD

ZIP CODE 27705
3306★Tyrey Fred L ◎ 489-8447
3310 Nebes Robt D ◎ 489-6309
3314 Caldwell Herschel A Jr ◎ 489-7054
3317 Vacant
3318 Bredehoeft Steven J ◎ 489-5795
3323 White Fred M ◎ 489-5311
3324 Hartwig Gerald W ◎ 489-6680
3328 Brooks Fred G Jr ◎ 489-1054
3329 Cleary Walter E ◎ 489-7354
TANGLEWOOD DR INTERSECTS
3402 West Ruby R Mrs ◎ 489-3139
3403 Shearin Connell ◎ 489-5648
3405 Reed Wm W ◎ 489-9228
3406 Levy Stanley B ◎ 489-2081
3409 Kuran Joseph L ◎ 489-2493
3412★Carr Jas L ◎ 489-5078
3413 Harris Albert ◎ 493-1572

11
ROME AV —FROM 302 S BUCHANAN BLVD WEST 4 NORTH OF W CHAPEL HILL

ZIP CODE 27701
THAXTON AV BEGINS
903 Hill John C ◎ 682-3552
904 Compton Clyde V ◎ 682-6443
905 Beatty Margt
906 Cole Claudia T
907 Liverman Howard 688-8831
907½ Gerald Vanda 688-5487
MASSEY AV INTERSECTS
908 Wall La Fonta 682-1575
909 Page Dorothy L Mrs
909½ Yarborough Doretha Mrs
911 Harding Shirley A
912 Gibson Mary Mrs
913a Yates Leola Q Mrs 682-8240
915 Mc Daniel Ralph
916 Mitchell Alice C 682-8768
917★Watson Lonneal 682-0275
918 Price Garland
920★Dunegan E J 682-1401

5
RONEY ST —FROM 123 E CHAPEL HILL NORTH 1 EAST OF MORRIS

ZIP CODE 27701
201 Security Savings & Loan Assn 682-9374
2d Fl Security Savings & Loan Assn (Bkpg Dept)
Rooms
201 Security Savings & Loan Assn (Loan Dept) 688-5723

DALLAS LONG CHEVROLET CO.
OFF I-85 AT DANIEL BOONE EXIT
Hillsborough, N.C. 27278
Phones 732-2151 and 732-2152

TRI-WALL CONSTRUCTION CO.
CHARLES ECHOLS
Dry Wall — Plaster — Painting — Wallpaper — Textured Ceilings
Stucco — Carpentry — General Repairs — Work Guaranteed
1206 W. Murray Av. (27704) Tel. 477-2766

RONEY ST—Contd
204 Security Sav & Loan Assn
208 Security Savings & Loan Assn
208 Wheeler T A Realtor 688-5723
MANNING PL BEGINS
213 Vacant
215 Carolina Theatre 688-1939
MORGAN ST INTERSECTS

72

MORGAN INTERSECTS
303 Belk-Leggett Parking Service 688-6720
318 Clark & Sorrell Inc (whol parts dept) 682-8191
340 Montgomery & Aldridge Tire Co Inc (whse & recap plant) 682-0441
346 Durham Brazing & Welding Works 688-2689
349 Durham Brazing & Welding Works (stge)
HUNT INTERSECTS
SEARS BEGINS
CORPORATION INTERSECTS

18

ROOSEVELT ST —FROM 2600 FAYETTEVILLE ST EAST 1 NORTH OF RED OAK ST

ZIP CODE 27707
504★Pugh Bruce
507 Lyons Geo ◎ 682-3283
508 Yarborough Lina H Mrs ◎ 682-7818
509 Sherman Dale ◎
513 Gateway To Heaven Church 682-8338
515 Horne Mae ◎ 682-8338
516★Sellers M
517 Lash Henry ◎ 688-1415

55

ROSE OF SHARON RD —FROM 1640 COLE MILL RD EAST 1 MILE NORTH OF US 70 BY PASS

ZIP CODE 27705
3411★Fox Herbert J 383-3871
3524★Parker T ◎
3526 Clark Troy L ◎ 383-2491
3527 Riley T L
3530 King Wm C ◎ 383-4884
3533 Riley Lester L ◎ 383-2274
CARVER ST EXTENSION
3536 Herndon Thos G ◎ 383-1306
3540 King Gladys C Mrs ◎ 383-2233
3541 Mount Bethel Presbyterian Church 383-3847

19

ROSEDALE AV —FROM 1600 MOREHEAD AV SOUTH

ZIP CODE 27707
1005 Vacant
1005½ Rogers Lelie M 489-8688
1006 Lewis Othanel ◎ 489-8724
1007 Mc Queen Frank 489-4729
1008 Hancock Mary C Mrs 489-6285
1009 Mc Koy Edith M
1010 Cameron Susie
1011 Johnson Mamie
1012★Sturdivant Denise
1013a Farrington James 489-7904
1013b Lee Barbara
1014a Bass Gracie 489-4685
1014b★Grafton Alonzo
1014c★Bnipes Ronald
1014d★Dawson Levi
1015a Seymore Galento
1015b Bass Brenda M 493-1677
1017 Vacant
1018 Merritt Nannie H Mrs ◎ 489-8215
1019 Graham James E 489-0255
1020 Pratt James ◎ 489-3843
1021 Hyman Grace T Mrs ◎ 489-2909
1022 Lyde Matha D Mrs ◎ 489-6961
1023 Pace Dorothy F Mrs 489-2647
1024 Thomas Sally L Mrs ◎ 489-1318
1025 Vacant
1026a Parrish Sarah
1026b Vacant
1027 Towsend Mack
1028 Currin Elijah
Yancey C
1029★Pressley Brenda 493-1723
1030½★Cogdel Patty 489-1848
1030b Harris Annie M 489-1535
1031 Woods Earl D
Allen Shirley
1032a Mc Farling Billy
1032b Bradsher Rosa L Mrs
1034 Jones Annie 489-8020
Daniels Willie M 489-0594
HALLEY INTERSECTS
GUNTER INTERSECTS
1100a Langley Leonee
1100b Lennon Marlin B ◎ 489-8666
1101 Joyner Peter Jr ◎ 489-8863
1102a Jamison Raymond 489-8965
1102b Thomas Roy 489-2260
1103★French Christine ◎
1104 Kithcart Edw T 489-3460
1105 Baldwin Beola E Mrs ◎ 489-1756
1106 Butler Wm L Rev 489-1707
1107 Riley James D
1109 Love Milton E ◎ 489-3641
1111a★Butler Norman
1111b Satterwhite James P
1113a Stewart Mary R 493-1683
1113b Harris Charles 489-0973
GUNTA ST AV INTERSECTS
1206 Wilson Audrey 489-7072
1208a Flowers Rhonda F
1208b Jones B R
1209★Copelind Versie M ◎
1212a Bullock Thos 489-7565
1212b Bullock Lillie 493-1033
1213a Green Mabel 489-5555
1213b Fowler Linda F 489-9251
1214a No Return
1214b Thornton James E 489-6077
1215b Daye Frances
1215a★Self Linda 489-2862
1216 Love Willie T ◎ 489-1375
1217 Smith Booker T 489-8411
LAKEWOOD AV INTERSECTS
1317 Evans John J ◎ 489-4224

BIVINS INTERSECTS
1404 No Return
1405 Jennings James R ◎ 489-0509
1406 O'Briant Wm E ◎ 489-0635
1407 Winn Lloyd E ◎ 489-6729
1408 Hedricks Dan L 489-5758
1409 Crabtree Jane L 489-8588
1410 Vacant
1412 Council Lawrence J ◎ 489-5405
HIGH INTERSECTS
WARD INTERSECTS
1500 Kirkland Wm A ◎ 489-2650
ROSEWOOD AV INTERSECTS
1506 Burger Robt M ◎ 489-2736
1509 Jones John B ◎ 489-5232
1510 Newsom Edw genl contr ◎ 489-3821
1514 Ricca C Anthony ◎ 489-4540
1515 May Edwin J Jr
1519 Stauber Wm E ◎ 489-2169
WALLACE INTERSECTS
1601 Shackelford Walter Studio photog 489-5400
Shackelford Walter E ◎ 489-5400
CLIFF BEGINS
1700 Metcalf Robt D ◎ 493-1649
SYCAMORE INTERSECTS

37

ROSEHILL AV —FROM 2500 HILLSBOROUGH RD NORTH

ZIP CODE 27705
804 Vacant
805 Hudson Esther V Mrs 286-1147
807 Adams Susan W Mrs 286-9336
810 Bumpass Marion F ◎ 286-2740
811 Trudell Danl T 286-7267
812★Hodges P J
GREEN INTERSECTS
901 Williams Mary P Mrs 286-9278
903 Longenecker Danl C 286-4364
905 Cole Annie J Mrs ◎ 286-0045
906 Curry Vera R Mrs
907 Eubanks Ruie A ◎ 286-3387
★White Georgianna
908 Wilkins Nadine Mrs
909 Barbour D
909½ Vacant
910 Penny Peggy A Mrs ◎ 286-9878
911 Pickett Wm R
911½★Mc Lean Timothy
912 Kerr Luther W
913 Garrett Moline S Mrs ◎ 286-0505
914 Jackson Wm C ◎ 286-3712
915a Green Herbert
915b Green Beulah D
W KNOX INTERSECTS
1001 Hall Iola H Mrs ◎ 286-7415
1003★Downing Geo ◎
1005★Ellard Daryhe
1006 Tucker Andrew L ◎ 286-2865
1007 Austin Edna P Mrs ◎ 286-7087
1007½ Billings James H 286-9462
1008 Dean Iley L ◎ 286-2833
1009 Billings R Bruce ◎ 286-7330
1010 Nease Felton R ◎ 286-4751
1011 Willoughby Robt L ◎ 286-7019
1012★Wilson Amey
1013a Vacant
1013b Vacant
1014 Corbett Worth B ◎ 286-7111
1015 Goodwyn Hattie L Mrs ◎
1016 Mc Bride Laura Mrs ◎ 286-4036
Allison Blanche E 286-1096
1017 Morris Teresa L Mrs ◎ 286-2612
1018 Barton Evelyn O Mrs
47 1018½ Hodge Forest E 286-2718
1019 O'Neal James R ◎ 286-3104
1020 Hauser Madge B Mrs ◎ 286-2832
1022 Cantor Murray R ◎ 286-4176
ENGLEWOOD INTERSECTS

55

ROSEMARY ST —FROM WINTERS LA NORTH 1 WEST OF BELLEVUE AV

ZIP CODE 27705
1301 Jernigan Wm F ◎ 383-3561
1302 Jones Thos A Painting & Papering 383-2242
Jones Thos A ◎ 383-2242
1305 Weaver Frank 383-3379
1309★Rich B Sharon 383-4687

YOUR Independent Insurance AGENT
EAVES INSURANCE AGENCY INC.
Complete Coverage For Your Protection
Telephone 489-9176
1820 Chapel Hill Road, P.O. Box 809 (27702)
At Lakewood Shopping Center

CASH'S USED CARS

No Money Down
3323 Wake Forest Hwy. (27703)
Telephone 596-2141

NAME BRAND SHOES FOR LESS
THE SHOE BARN
COR. ANGIER AV. AND DRIVER ST. (27703) 596-6459

THE BALLARD AGENCY INC.
INSURANCE and REAL ESTATE
Specialists In Hillsborough Real Estate
109 W. King St., Hillsborough (919) 732-2158
John P. Ballard and David Ballard
YOUR Independent INSURANCE AGENT

FIRST FEDERAL SAVINGS & LOAN ASSOCIATION OF SANFORD, N.C.
Tel. 493-3581
South Square Mall Lower Level At Main Entrance Chapel Hill Blvd. (27707)
FEDERAL HOME LOAN BANK SYSTEM
FSLIC

24

ROSEWOOD ST —FROM FLEETWOOD SOUTH 1 EAST OF ALSTON

ZIP CODE 27701
1201 Betts John H ◎ 688-3767
1202 Blunt Russell E ◎ 682-5019
1203 Bailey Addie L ◎ 688-2187
1204 Wagstaff Cornelia P Mrs 688-3702
1205★Johnson Sylvia ◎
1206★Cash A W ◎ 688-8595
1207★Harris Patricia
1208 No Return
1209 Lee Sharon Mrs
1210 Coleman Margt H Mrs ◎ 682-2780
1211 Ray Douglas C 682-5090
1212 Harris Sallie E Mrs ◎ 682-2786
1213 Davis Virgie J Mrs ◎ 688-2539
1214 Carter Pauline R ◎ 688-9067
1215 Alston Frank H ◎ 688-7772
1216 Mc Cullough Minnie F Mrs ◎ 688-4010
1217 Tedder Douglas ◎ 688-8711
1218 Cromartie Junius E ◎ 682-4630
1220 Michaux Eddye L Mrs
1221 Williams Bobby L ◎ 688-7662
1223 Spaulding Ruth W Mrs ◎ 682-1880
LAWSON INTERSECTS
1300 Duff Kenneth R Rev ◎ 688-3823
1301 Vacant
1302 Jones Wm D ◎ 682-4726
Jones Stephanie L 688-1028
1303 Miller Felix H ◎ 682-2785
1304 Vacant
1305 Johnson Erwin ◎ 688-7528
1306 Creed Maria B Mrs ◎ 682-6740
1307 Smith Kate G Mrs ◎ 682-8898
1308 Collie Robt T ◎ 688-4737
1309 Garner Henry Jr ◎ 688-4269
1310 Coone John ◎ 688-6707
1311 Cooke Alphonza Jr ◎ 688-7759
1312★Dillingham Ronald 682-6275
1313 Price
1314 Crane Irene F Mrs ◎ 688-6075
Lawrence Bobby L
DAYTON INTERSECTS
1401 Mc Millon Brooklyn T ◎ 682-7906
1404 Dunston Bessie 682-5878
1408 Vacant
1405 Sampson Danl G ◎ 688-1614
1407 Ross Isaih ◎ 682-3244
1410★Perry Wayne W ◎ 682-7485
1411 Knox Lucious S ◎
COOPER INTERSECTS
1502 Alston Joseph A ◎ 682-7456
1506 Bullock Linwood L ◎ 682-1025
1507 Phinazee Joseph ◎ 688-1069
1508 Krone Susan M
1510 Farrar Magnora Mrs ◎ 682-4026
1511 Revels Marshall ◎ 688-6066
1512 Malette Eva H Mrs ◎ 682-2429
1513 Mc Knight Arth ◎ 688-8427
1514 Jones Clarence ◎ 682-3028
1515 White Wm F Jr ◎ 682-8329
1516 Wooten Annie M ◎ 688-2085
1517★Brown Sam
1518 Burt Joseph 682-7672

42

ROSS RD —FROM NEAR 122 JUNCTION RD EAST

ZIP CODE 27703
2501 Hill Robt E ◎ 596-7450
2505 Watson Roy M ◎ 596-7593
2508 Byrd Robt L ◎ 596-2453
2509 Watson Eddie T ◎ 596-6564
2511 Lee Charles E ◎ 596-6936
2512 Byrd Charlie F ◎ 596-5866
2516 Nash Herbert L ◎ 596-6613
2518★Chase Rodney ◎ 596-0129
2520 Kersey Robt L Jr ◎ 596-6200
2521 Street Bruce W ◎ 596-6656
2522 Cheek Cabinet Co 596-7344
2526 Ennis Donald E 596-9114
2526½ Cheek Carl L ◎ 596-7344
2527 Hester Richd P ◎ 596-8468
2530 Gill Louis H ◎ 596-6960
2531 Johnson Charles J ◎ 596-6043
2532 Meacham Naomi E Mrs ◎ 596-5663
2533 Phillips Claude L ◎ 596-1487
2534 Bass James L ◎
2535 Griffin Mabel C ◎ 596-1578
2538 Watkins Charles V ◎
MELBOURNE ST BEGINS
2540 Bailey Virginia W Mrs ◎ 596-3151
2542 Brewer Jake ◎ 596-5604
2543 Latta J Ernest ◎ 596-6784
2544 Vacant
2546 Ashworth Curtis ◎ 596-1646
ADAMS ENDS
2604 Gurley Harvey F ◎ 596-8434
2605 Rose Dewey W ◎ 596-7181
2609 Wilkins Bobby G 596-6592
2612 Page Warren S 596-8403
2707 Houston Glendora P Mrs ◎ 596-6893
2811 Perry E Hammond ◎ 596-7502
2813 Crabtree Billy R 596-1257
2817★Keever Thad B
2823 Herndon Clayborne L ◎ 596-6048
2901 Brame C David Jr ◎ 596-6290
2911 Allen Irma S ◎ 596-7317
2915 Wheeler David W 596-1195
3000 Elliott Wm T ◎ 596-2930
3001 Holder Eloise Mrs ◎ 596-3256
3002 Roberts Jeffie H Mrs ◎ 596-7372
3005 Westbrook Don A Rev ◎ 596-3055
3012 Kline Gerald L ◎
3015 Burrage Benj W ◎ 596-8376
3016 Creel David C 596-1267
3017 Raynor Lucy R Mrs ◎
3018 Stephenson T Lewis ◎ 596-4137
3020 No Return
3025 Overton A Brent ◎ 596-2890
3026 Chambers David Jr
3029 Shaw Minnie L ◎ 596-7257
3031 Crutchfield J P Jr ◎ 596-3963
3032 Faucette Opel W Mrs ◎ 596-3142
3033 Supreme Finish 596-3580
3400 Brantley Walter E ◎ 596-6728
3407 Dean Joseph R ◎ 596-7292
CHANDLER RD INTERSECTS

11

ROWAN ST —FROM 1201 W PETTIGREW SOUTHWEST

ZIP CODE 27705
VINCENT BEGINS
THAXTON AV INTERSECTS

44

ROWENA AV (SHERRON ACRES) FROM EAST END AV SOUTHEAST

ZIP CODE 27703
3003 Pruden Calvin J ◎ 596-7712
3005 Bradley Eunice L ◎ 596-1279
3107 Bank Rosie
3111 Gooch Wm R ◎ 596-5980
3112 Vacant
3113 Margaret's Beauty Shop 596-3209
3113½★Parrish Deborah 596-8827
3117 No Return
3123 Gregory Alton W ◎ 596-3205
3125 Burton Richd L 596-2472
3128 Watts N L 596-6359
3131 Jones Joyce 596-1247
HAMILTON AV BEGINS
3134 Hamilton Mobile Home Park
Cheek James C ◎ 596-5518
Dickens Jean E ◎ 596-7178
Medlin W L ◎ 596-7107
Stewart Flora L Mrs ◎ 596-2594
Thompson Ralph ◎ 596-7835
Vacant
Winston Charlie ◎ 596-5268
3140 Mc Cormick Owen M ◎ 596-4163
3203 Vacant
3206 Jones David F ◎ 596-6624
3217 Conner Patk R
3223 Odom Sidney J ◎ 596-2507
3224 Faulkner Ralph G ◎ 596-2318
3226 Sloan Lydia L Mrs ◎ 596-3352
3227 Odom Russell bldg contr ◎ 596-2351
3227½ Colonial Hair Styling 596-3231
3233 Vacant
3235 Mc Ghee Philip B ◎
3241 Carney Venie M Mrs ◎ 596-2319
3243 Motley Robt M ◎ 596-6270
3245 Capps Ruth C Mrs ◎ 596-2425

53

ROWESMONT DR —FROM HERMINE ST EAST 1 NORTH OF KIRKWOOD DR

ZIP CODE 27705

36

ROXBORO RD N —FROM TATE ST NORTH 1 EAST OF MANGUM ST

ZIP CODE 27701
N&W (NO CROSSING)
MARKHAM AV INTERSECTS
KNOX INTERSECTS
1701 Cline Wm T
1702 Smith Richd D ◎ 688-2852
1704 Isaacs Libby D Mrs ◎ 682-8864
1705 Bruce Thos K ◎ 682-2390
1708 Kelly Robt
1709 Horn Laura J ◎ 682-3824
1710 Allen C N
1711 Packer Gerald R ◎ 688-6471
1712 Slater Mary W Mrs 682-2833
1713★Maddox Terry L ◎ 682-0069
1714 Marshburn James ◎ 682-1908
1715★Keezel Howell R 688-0453
1716 Miller Robt L ◎ 688-8956
1717 Thompson John 688-0151
1718 Baker F Egerton ◎ 682-3609
1719 Hutchinson Danny 688-7806
1719½★Crimmins Michl T
1721 Paschall Martha G Mrs ◎ 688-6416
1722 Jacobs Insurance Agency 682-7045
Jacobs Donnie H ◎ 688-6419
1723 Scroggs Harold C ◎ 682-1405
E KNOX INTERSECTS
1800 Christian Science Reading Room 688-6181
First Church Of Christ Scientist 688-6181
1810 Wilkinson Dan H bldr ◎ 682-3964
1814 Hill Robt W ◎ 682-0138
BROOKLINE INTERSECTS
FOUSHEE BEGINS
ZIP CODE 27704
1900 Chesterfield Motel 477-7343
★Fountain Luther

Walker Home Center
Phone 471-4416
HOME IMPROVEMENT HEADQUARTERS
4528 N. Roxboro Road Durham, North Carolina 27704

The Orchard
GOURMET COOK WARE
CHINA FITZ AND FLOYD
TABLES AND LAMPS
GIFT ITEMS
HOURS – 10 AM TO 6 PM – 6 DAYS WEEKLY
The Upper Level South Square Mall Durham, N.C. (27707)
489-338

Rhodes, Inc.
furniture
Complete Home Furnishings – Serving The South Since 1875
4521 CHAPEL HILL BLVD., DURHAM, N.C. (27707) TEL. 489-7471

N ROXBORO RD—Contd
1917 Roxboro Road Union Seventy-Six 477-5871
1918 Constan Exxon Car Wash 477-9060
HIGBEE ST BEGINS
2005 Kentucky Fried Chicken 477-0409
2010 Mc Donald's Drive In 477-7804
2011 Sizzler Family Steak House 477-3835
ST PAUL BEGINS
AVONDALE DR ENDS
2100 Quick-As-A-Wink Laundry & Cleaners 477-5885
2103 Dunkin Donuts 477-9976
2107 Arby's Roast Beef 477-0655
2109 Regal Car Care Center reprs 471-4474
2110 Top's Petroleum Corp gas sta 477-5748
DAVIDSON INTERSECTS
2206 Western Auto Supply Co 471-1593
2209 Fowler's Of Durham 477-7323
2211 Barnhill's Gulf Service 477-7329
2216 Eckerd Drug Store 477-7355
2218 Hyde Park Style Shop 471-3351
2220 Tyndall's Formals 477-5502
2226 Hutchings & Hutchings Certified Pub Accts accts 477-0465
2228 Bonnie Fair New & Old Styles beauty shop 477-6953
2230 Nancy's Florist Inc 477-2102
2232 County A B C Store No 6

38

CLUB BLVD INTERSECTS
2300 King's Red & White Super Market 477-5803
Highway Sound electronics 471-4411
2301 Frozier Enterprises Inc 477-3398
2306 Hart David L 477-0547
2307 De Ment Roland L 471-2392
2308 Saitta Frank A ◎ 477-5642
2309 Latta Frank L ◎ 477-7901
2311 Hall Vernon H ◎ 477-7667
2400 Andrews Alf L 477-7566
2401 Williams Martin W ◎ 477-8831
2402 Moore Ruth S Mrs
2403 Conklin Thos H ◎ 477-7478
2404★Mayes Betty 477-2464
2406 Chandler Carlton S 477-7446
2407 Cagle Joseph M ◎
2408 Rowland Wm E Jr ◎ 477-5823
2409★Pool F Ray ◎
2410 Sullivan Willie L 477-9165
2411 Cheek Mildred B Mrs ◎
ELLERBEE INTERSECTS
2500 Coordinating Council For Senior Citizens 477-0965
Northgate Presbyterian Church (Annex)
2501★Pendergraft Paula 477-8547
2503 Pendergraft Lila B Mrs ◎ 477-7526
2504 Northgate Presbyterian Church 477-5994
Northgate Presbyterian Week Day Kindergarten 477-7703
2505★Chamberlain Jas L Jr 477-7966
2507 Vacant
2509 Dezern Robt R
2511 Hancock Lillie J Mrs ◎ 477-8469
2514 Conklin Don R ◎ 477-5576
2515 Ruppenthal Ruth T Mrs ◎ 477-5712
2516 Devorsak Barbara G Mrs ◎ 477-0355
2517 Ashley Vincent E ◎ 477-5605
2519 Boothroyd Emily M Mrs ◎ 477-7061
2520 Rich Robt P ◎ 477-7491
2521 Jackson Christine L Mrs ◎ 477-3631
2522 Johnson Edgar L ◎ 477-5920
2523★Cloud Dennis K
2525 Johnson Barbara S Mrs ◎ 477-3759
2526 Byrd Ralph L ◎ 477-0040
LAVENDER INTERSECTS
2601 Segal Ben ◎ 477-7580
2603 James Billy N
2604 Carter Chester E ◎ 477-7293
2605 Smith Marvin J ◎ 477-7712
2606 Duncan Lessie M Mrs ◎ 477-4128
2607 Hux Charles E ◎ 477-1092
2608★Peeler Jas L ◎ 477-7507
2609★Rambeau Anne C ◎ 477-1452
2610★Davis Charles T ◎ 477-1488
2611 Albright Julia S ◎ 477-5874
2612 Ashley J Thad Rev ◎ 477-5659
2613 Rhew Wallace R ◎ 477-5201
2614 Westerfield Monte 471-1474
2615 Hill Lonnie E ◎ 477-5976
HAMMOND INTERSECTS
2700 Saint Paul United Methodist Church 477-5484
2703 Cooper Lyle W ◎ 477-0150
2705 Mc Kinney R Stanley ◎ 471-3115
2706 Saint Paul United Methodist Ch (Sunday Sch Rms)
2707★Malone S A 471-4104
2709 Upchurch Joel B ◎ 471-1630
2712 Braswell Levie M Mrs ◎ 477-6841
HUGO BEGINS
2713 Bragtown Day Care Center 477-5021
2716 Hare Simpson T ◎ 477-5352
2717 Current Wm M ◎ 477-7194
2718 Seagroves
2720 Jones C Hamilton ◎ 477-5466
2721 Yost Fanny G Mrs ◎ 477-6759
2724 Blalock Doris B Mrs ◎ 477-5487
2725 Berry J Lambert ◎ 477-6748
2726 Brinn Hilton J ◎ 477-2438
2732a Crutchfield E David
2732b Winslow Kath A 471-2719
2732c★Kelley John R 471-1345
MAYNARD AV BEGINS
2800 Vacant
2801 Guaranty State Bank 471-1951
2806★Person A T
Parrish
Strickland
2807 Home Beneficial Life Ins Co 477-2151
2809 Bragtown Produce 477-5310
2810 Bragtown Investment Co Inc 477-2121
Investment Corp Of Durham Inc 477-2121
Glenn's Florist 471-3346
2814½ Vacant
2816 Black Industries Inc genl contr 477-0485
2816½ Black Building
Kelderhouse Dental Labortory 477-0668
Little Thos A dentist 477-0741
Long V E ofc 477-8504
2820 Wholesale Gift House The 477-8607
Circle Automotive Parts (Whse) 477-5149
2821 Paintin' Place paint ret 477-0445
2821½ Paintin' Place (Overflow)
2823 Tar Heel 4 X 4 Center automotive parts 477-9811
2824 Brown Bros Plumbing & Heating Co Inc 477-5353
2825 Bragtown Sport Shop 477-9981
2826 Knight & Son Paint Center Inc 471-4154
2827 Textile Sales 471-3633
2828 Servomation Inc (Br Ofc) 471-1102
2831 Electrolux 477-0436
2832 Arrington's House Of Beauty 471-2091
EDGEWOOD DR BEGINS
2836 Clayton Sewing Machine 477-7735
2839 Rigsbee Tire Sales Inc 477-0453
2840 Antique Shop
2842 Gore John P phys 477-6777
2844 Center Drug Store Of Durham Inc 477-6950
BON AIR AV BEGINS
2902 Hilliard Minnie C Mrs ◎ 477-4164
2903 Bragtown Cleaners 477-8885
2906 Medi-Equip Inc 471-1586
2910 Muhsinah House Of Weave beauty shop 471-4212
Williams Billy Hair Styling
2911 Woody Mark H ◎ 477-5216
2914 Bragtown Pottery 477-1184
MURRAY AV ENDS
2929 Bragtown Seafood Market 471-3194
Factory Outlet Drapes 471-2769
3000 Red's Barber Shop 477-5444
3002 Current's Cafeteria 477-1848
3003 American Tel & Tel
3006 Dairy Farm Store No 2 477-2038
3007 Genl Tel Co Of The Southeast long distance exch
3022 Aluminum Co Of Nc Inc roofing & siding 477-2159
3026 Durham Sandwich Co whol 477-2196
3027 Anton's Hair Styling 471-1479
3029 Wanda's Hairstyling 471-1792
3031 Bragtown Barber Shop
DELAFIELD AV INTERSECTS
3101 Sonic Drive-In restr 471-4188
3102 Bakery Thrift Store 477-5491
3112 Johnny's Country Store gro 477-5125
3119 Phils Auto Sales used car sls 477-6768
3123 Pampered Pooch The pet sups 477-7561
3129 Duke Harold G 477-8904
3132 Wright School 471-1536
CHANNING AV BEGINS
3203 Moore Lona H Mrs ◎ 477-6410
3213 Ellis Lonnie W ◎ 477-4905
3217 O'Briant's Travelers Serv Station gas sta 477-6083
3218 Bragtown Baptist Church 477-6440
BRITANIA AV ENDS
3300 Weinerville Restaurant 477-2744
3307 Cindy's Ceramic & Gift Shop 471-3113
3310 Vacant
3314 Holloman Realty & Ins Co 477-2188
Donut Delight 477-2189
Sue's Beauty Shop 477-8021
Holloman & Nidle Construction Co 477-2188
3322 Vacant
OLD OXFORD HWY BEGINS
3335 Savon's Styling Shop beauty shop 477-6060
3337 Joint Head Shop 471-3794
3341 Apple Automotive Parts Inc 477-0494
ACKER AV ENDS

67

OLD OXFORD HWY BEGINS
3401 Bragtown Launderette 477-6086
3407 Lighthouse Food Mart 286-7458
United States Post Office
3411 Glymph-Phillips Insurance Agency Inc 471-1568
3421 Central Carolina Bank & Trust Co 477-1306
3428 Stevens Auto Sales 471-4550
3429 Colclough Florist Inc 477-2191
3433 Wells A ◎
3439 Choate Lucille G Mrs ◎ 477-6487
3443 Mannon Otis L ◎ 477-4229
3447 Price Solon L ◎ 477-6294

JACOBS GLASS COMPANY
AUTO GLASS — RESIDENTIAL, COMMERCIAL — STORM WINDOWS — STORM DOORS
LARRY JACOBS, Owner
Highway 70 West Route 1 Box 280 Durham, N.C. (27705)
Tel. 383-1120 Emergency Telephone 732-8630

THE YOUNG MEN'S SHOP OF NORTHGATE MALL
"First In Fashion For Young Men of All Ages"
PHONE 286-5481
NORTHGATE
THE BOYS' SHOP OF NORTHGATE MALL

REALTOR MLS
CHESSON REALTORS
Riverview Shopping Center (27704)
REALTOR
477-9851

PEPSI-COLA
Have A Pepsi Day
PEPSI COLA BOTTLING CO. OF DURHAM INC.
2717 Western Bypass (27705)
Tel. 489-2311
PEPSI-COLA

HOME SECURITY LIFE INSURANCE COMPANY
HOME OFFICE
505 W. Chapel Hill Street
P.O. Box 61
Durham, N.C. (27702)
Telephone 682-5431

N ROXBORO RD—Contd
3452 Ferrell Cath H Mrs ◎ 477-6185
3504 Hicks Thelma 477-4846
3505 Kirby Ralph Auto Sales 471-3481
3515 Emile Apartments 682-4290
1 Vacant
2 Richardson Nancy A 477-3039
3 Taylor Penny G Mrs
4 Comar Ada
5 Vacant
6 Price Linda A 477-8163
7 No Return
8 Walton Mary J 477-1048
9 Weaver Willie M Mrs 477-0500
10★Pickett Pat G 471-3128
11 Thompson Norma H Mrs
Carver Realty Co Inc 477-2121
12 Vacant
3536★Wilson James C ◎ 477-8005
3540 Hudson Realty 477-9845
3550 John's Flower Shoppe 471-1847
3557 Carden Printing Co 477-2193
OLYMPIC AV BEGINS
ROCKWAY AV BEGINS
3606 Brooks B Mrs
3615 Bragtown Shell Service 477-1665
3632 General Telephone Co Of The Southeast 477-9373
3643 Durham County General Hospital 471-3411
W OLYMPIC AV INTERSECTS
CRUTCHFIELD BEGINS
3707 Vacant
3718 Vacant
3721 Davis C R chiropractor 477-0497
3725 Herndon Byron M ◎ 477-2831
3729 Duke Wm B 477-0791
3733 Mincey James E ◎ 477-2234
3737 Fruit Basket The 471-3298
CARVER BEGINS
3811 Wrenn Earl R ◎ 477-2519
3825 Crabtree Ruth D Mrs ◎ 477-3651
NEWSOM BEGINS
FRAZIER BEGINS
4002 Wright Claudia L Mrs ◎ 477-3915
4003 Mc Devett Wm S ◎ 477-2238
4007 Gunter Bob Realty Inc 471-1521
4019 Vacant
4020 Clements Edwin B ◎ 477-3518
4019 Clements Bobby R 477-2097
Rear Howard Geo H
PACIFIC AV BEGINS
4100 Liggett Group Inc 471-7511
4230 Hillhaven Rose Manor Convelescent Center 477-9805
4249 Bible Book Store 477-0153
4251 Liberty Bank & Trust Co 683-2531

68
4300 Captain D's Seafood Restr 477-0016
4301 Vacant
Mc Donald's 477-7954
4306 Durham Animal Clinic 471-1579
4308 Goss Pump Specialists Inc reprs 477-3222
4310 Herndon Brothers Refrigeration Inc 477-0451
4311 Wendy's Hamburger's 477-1709
4312 Vacant
4313 Vacant
4314 Vacant
4317 Herndon Bros Refgr (Stge)
4319 Carter Gertrude S Mrs ◎ 477-2658
4321 Aiken E S ◎ 477-4337
4323 Davies Richd A
4329 Vacant
4333 Carter M L
4336 Oakley's Car Wash 477-2608
4337 Hardee's Of Durham No 3 477-8830
RYAN BEGINS
4400 Roxboro Road Koretizing dry cln 477-1243
4401 Murphy's Service 471-2239
4406 Greenhouse The 477-1967
4412★Shelton Paul 471-1952
4414 Armitage W P Jr 477-0048
4416 Vacant
4418★Wallace Barry
4420 Matthews Joe F & Son real estate 477-7395
Wallace & Pruvis Realty & Constn 477-1982
Wade's Realty & Insurance Agency Inc 477-1838
4422 Mc Neill Helen M Mrs ◎ 477-5152
DUKE ENDS
4502★Parker R B ◎ 477-1758
4506 Bobby's Gulf Service & Grocery 471-9937
4511 Byrd's Tastee Freeze 477-1218
4512 King's Plant House 477-2338
King M G ◎ 477-2338
King Terry W 477-8137
4516 Farm Bureau Insurance Service 477-9861
4518 Allen Sidney H Realty Co 477-5541
Allen Sydney H Construction Co 477-4581
4520 Best Barber Shop
4526 Eno Beauty Shop 477-2506
4528 Walker Home Center hdw 471-4416
Ace Automotive No 2 477-7359
4529 Vacant
4530 Bowling's Exxon Service 477-3713
4532 Howard's Storage
4535 Wilco Service Station 471-9915
SNOW HILL RD BEGINS
MONK BEGINS

51
4602 Gates Service Station 477-9968
4616 Thompson Eug 477-3332
4801 No Return
4811 Russell Fredk R 471-2128
4817 Nutt Elmer B 477-6190
4900 Chicken Crisp 471-4011
Chicken Crisp
4902 Durham Shrine Club 477-2008
4907 Hill Shepherd M
4914 Riviera Hair Styling 477-0835
Game Room The 477-8211
Squire The barber shop 477-1714
Old Farm Glam-O-Rama 477-7704
4914a Seven-Eleven Food Store 477-9991
4914b Alcohol Beverage Control Store No 8
5000 Wilson's Union 76 Service 477-2208
5016 Vacant
5020 Security Savings & Loan Assn 682-9374
5100 Riverview Shopping Center
FOR OCCUPANTS SEE RIVERVIEW SHOP CENTER
5202 Riverview Exxon Service 477-5850
5234 Jeremiah's restr 471-3000
5235 Alamo Tavern
5242 El Toro Recreational Park park 471-3140
5258 Parker Lillie E Mrs ◎ 477-4397
Harris Lillie M 471-3022
5268 Vacant
OMEGA RD BEGINS
5274 Talk Of The Town (furn ret) 477-0263
5284 Phil's Tackle Box 471-4029
5292 Eno Gulf Service 477-2635

8
ROXBORO ST N —FROM 300 E MAIN NORTH

ZIP CODE 27701
108 First Presbyterian Church (chapel ent)
PARRISH ENDS
LIBERTY ST INTERSECTS
HOLLOWAY INTERSECTS
ELLIOTT INTERSECTS
201 Northwestern Bank Building
Northwestern Bank The 682-5441
SUITES
201 Vacant
204 Vacant
205 Graham Wm A III lwyr 688-8025
209 Nye Mitchell & Bugg lwyrs 688-2351
210 Anserphone tel ans serv 688-2381
301 Clayton Myrick & Oettinger lwyrs 688-8258
309 Sheffield Wm M lwyr 688-7353
502 Allen Dorothy Mrs 682-8063
504★Parks Wm L
505 Green James
507 Holland Carrie
507½ Leak Ophelia
508 Vacant
512★Dooley Guy
MALLARD AV INTERSECTS
600½ Manning & Son Grocery
602★Lattimore James
604 Vacant
605 Winstead James H
606 Raney Wallace W
607 Mebane Aldene W Mrs 688-6564
609 Hedgepeth Hubert L 688-9287
610 Riggsbee Julius
610½ Vacant
613 Vacant

10
CANAL BEGINS
700 Jim's Cash Grocery 688-6869
701 Ingram Carl L 688-3471
702 Vacant
703 Winston Kelly 688-8759
704★Moye Pearl R ◎
705★Stallsworth Violet 682-6392
706★Cox Juanita A 682-1268
Vanderhorst Sarah C Mrs
802 Holloway James C
802½ Vacant
804 Bagley Della M Mrs 682-5237
Haskins Wm T 682-4003
GRAY AV ENDS
902 Holman Mc Duffie ◎ 682-6426
904 New Union Baptist Church 688-1304
907 Vaughan's Exxon Service gas sta 688-2469
910 Broadway Super Market 682-4198

34
DOWDY INTERSECTS
1000 Dunham Foods 682-3876
Maola Ice Cream 682-3876
1007 Vacant
1011a★Parker Aline L Mrs 688-1957
1011b★Farrington Fred
1012 Carlton Grocery 682-3282
HAYWOOD INTERSECTS
1102b Chavis Richd C 682-1963
1104a★Harris Joe
1104b Mc Bride Stack
1104c Harris Otho
1106a★Hester Lois Mrs 688-6071
1108b Vacant

Becky Hamlett
REALTY
CO
MLS
Residential
Commercial
Farm and
Suburban
BUYING
SELLING
LEASING
Suite 201
Couch Building
714 Ninth
St. (27705)
TEL.
286-7693

E. N. TOOLE & SONS
ELECTRICAL CONTRACTORS
DAY PHONE 682-3486
432 E. PETTIGREW ST.
NIGHT PHONE 682-650
(27701

DON HILL'S LOCK & GUN SHOP
• Professional Locksmith Service • Professional Gunsmith Service
Serving Durham Over 20 Years
2602 Hillsborough Rd. (27705) Telephone 286-0253 Nights 383-4087

N ROXBORO ST—Contd
1109 Holder Saint M 682-4789
1111 Chavis Marion L Mrs
1112 Webb Willie H 688-7005
1113 Burden Ethel M Mrs 682-9041
1114★Webb Andrew
1115 Cozart Levie 688-7788
1116★Webb Richd
1117 Cates Sarah D Mrs ◎ 688-0342
1118 Green Jessie 688-4227
1119 Daniel Willie ◎ 688-8865
1120 Felder Ferdinand 688-7601
1121 Apartments
1 Wigfall John Jr
2★Brown Freda 688-5146
3★Brown Michl
4 James Grady 682-3727
1122 Vacant
1123 Mumford Robt B Rev ◎ 688-1923
Jones Priscilla 688-0807
1124 Parker John Jr 682-4156
1126 Yarbrough Louise W Mrs 688-3700
1127 Currie Harriett G Mrs 688-0172
Vacant
1128 Pretty Aaron S
1129 Holder Coy S 682-8048
1130 Currie Robt S 682-8830
Branch Cliff
GEER INTERSECTS
1201 Long's Florist 682-3866
1202 Womble's Produce 682-6401
1203 Little Calvin ◎ 688-2851
1204 Williams Saml C Rev 682-8612
1205 Ragland Teddy 682-3666
1206 Allen Leonard J Jr 688-2988
1207★Mangum Flowlane 682-4182
1209 Brown Otts
1210 Shipman James P ◎ 688-6916
1213 Veasey Clarence R ◎ 688-7094
1214 Mangum Virgie G Mrs 688-7784
1215 Meade Aubrey V 688-7095
1216 Williamson James C ◎ 682-0613
1217★Jeffreys Palis 682-6932
1218 Mack Eliza B Mrs 682-0632
1219 Johnson Emma Mrs
1220 Holman Chadwick
1222★Cash Roy Jr
1224 Cates Edw B
1226 Dickerson Lonnie S
TRINITY AV INTERSECTS

2

ROXBORO ST S —FROM 300 E MAIN SOUTH 2 SOUTHEAST OF MANGUM

ZIP CODE 27701
105 Vacant
S C L R R (OVERPASS)

4

PETTIGREW INTERSECTS
CORA ENDS
306 Scarborough & Hargett Inc Mem
Chapels & Gardens 682-1171
POPLAR INTERSECTS
ADAMS CT BEGINS
PROCTOR INTERSECTS
MOREHEAD AV ENDS

16

LAKEWOOD AV ENDS
PHILMONT BEGINS
HILLSIDE AV ENDS
MOORE BEGINS
700 Jones O O 682-4057
702 Fleming Stanley L dentist 688-8949
704 Mc Niel John H ◎ 682-1800
706★Stone Joseph
708 Lion Jessie Mrs 682-7639
CHESTNUT ENDS
GOULD ENDS
800 Ledbetter Charles F ◎ 682-3510
802 Williams Lonnie ◎
804 Ross Varies G Mrs ◎ 688-1005
808 Barretts
808½ Whitfield Mattie Mrs
810a Perry Virginia Mrs 682-3525
810b Perry Veronica Mrs
812 Howard Jerry 688-9015
★Woodbury James 688-3107
MEMPHIS BEGINS
900 Shuler Jacob ◎ 688-3748
902 Green Maggie M Mrs ◎
904a Holloway Mollie L Mrs ◎ 688-4021
904e Watkins Willie L
906 Gethsemane Baptist Church 688-4262
BEAMON ENDS
910 Battle Mabel S Mrs 688-2214
912a Wallace James W 682-7589
912b Powell Della
E PIEDMONT AV INTERSECTS
1000 Mount Vernon Day Care Center
688-9589
1002 Harris Jettie M 688-5332
1004 Lillie Edith R Mrs 682-0036
1006 Crawford Estelle B Mrs 688-2603
Johnson Macie P 682-6496
1007 Mount Vernon Credit Union 688-1823
Mount Vernon Baptist Church
688-1823
ENTERPRISE INTERSECTS
1101 Mandy Essie B Mrs 682-7868
Johnson Esther
1102 Pine Street Service Station 688-1394
Pine Street Taxi 688-1394
1105 Vacant
1106★Smith Arth
1107 Vacant
1108★Jones Lizzie 688-3302
1108½ Ruffin Realty & Insurance Inc
682-1306
1109 Harlem Dry Cleaning Co 688-3849
1109½ Smith Whalon E ◎ 688-3849
1110 Vacant
1111 Church Of Repentance
1112★Medlin Kenneth 682-0680
1114 No Return
1115 Vacant
1115½ Tillman Mattie P Mrs

18

UMSTEAD INTERSECTS
1204★Williams Anna 682-8612
1208 Peacock Sarah B Mrs ◎ 688-3353
1210 Apartments
1★Williams Lewis
2★Shipman Juanita R Mrs 688-6916
3★Shipman Lummie Gale 688-1885
4 Lee Theo Jr
1212★Gains Vaster
★Teams Ben
1216★Durham Walter ◎ 688-3414
1218 Fogle Perry W ◎ 688-3563
1220 Apartments
1 Andrews Dewitt
2 Daniel Annie D Mrs 688-4407
3 Umstead Jerry 682-3403
4 Wiley Buddie D 688-4297
1222★Keith Zebbie C 688-4187
1224 Cates Mary M Mrs ◎ 682-3406
1226 Anthony Viola B Mrs ◎ 682-6452
LODGE BEGINS
1302 Perry Susie V ◎ 682-4651
1303 Thomas Onie C ◎ 682-7516
1305 Dove Ella D Mrs 688-4503
★Cook L B
1306 Hawkins Geneva L ◎ 682-7973
1308★Ezell Lucy
1310★Long Hallie Mrs
Corbitt Minnie 688-1023
1311 Ann's Beauty World 688-0126
White Star Laundry & Cleaners Inc
1312 Durham Lee C ◎ 688-3721
1313 Bumpass Groceries
DUNSTAN BEGINS
BOND BEGINS
1403 Vacant
1404 Anderson Gladys M Mrs 688-3322
Jones Le Roy 688-3481
1405 Buie David W ◎ 682-1721
1407 Pollard Mattie Mrs 682-0930
★Shaw Florence W
1408 Olsen Lee Mrs
★Rowland Jack
1409 Plummer Eunice T Mrs ◎ 688-3569
1410 Purvis Mamie Mrs ◎ 688-4927
MOLINE INTERSECTS
1501 Davis Wm M ◎ 688-0555
1503 Mc Coy Clara M Mrs ◎ 682-2847
1504 Lincoln Memorial Baptist Church
688-1886
1505 Russ Hattie 688-6492
Hawkins Suzie 688-2504
1506 Mc Fadden Geo W ◎ 688-4721
1507 Hawkins Leomia B Mrs ◎ 682-4618
1508 Daye Wm A ◎ 688-3511
1509 Taylor Mary A Mrs ◎ 688-0819
BERN BEGINS
1511★Markham Agnes B 688-1259
1516 Monroe Esther A ◎
1531 Spaulding C C School 682-2714
ERIE BEGINS
1604 Frazier Wm ◎
1606 Sanders Lina M ◎ 688-1807
1612 Vacant
1614 Thompkins Wm ◎ 682-4327
1616 Brown Eldee L ◎ 682-2398
1704 Bradsher Wilson L Jr ◎ 682-1593
LAWSON INTERSECTS
1813 Shaw Edith M ◎ 682-7928
1819 Herndon Thos ◎ 682-1509
1901★Weeks Alma ◎ 682-0729
1905 Williams Roy ◎ 682-7900
1907 Fuller Wm E ◎ 682-7909
1909 Swann Mildred ◎ 682-2615
1911 Wiley Maggie L Mrs ◎ 682-2615
1913 Williams Don G ◎ 682-6340
1915 Coffin Robie J ◎ 688-3307
2003★Wiley Daisy L ◎
2005 Terry Curtis ◎ 682-7915
2007 Bell Albert C ◎ 688-0131
2009 Green Linster ◎

21

SUMMIT INTERSECTS
2223a Warren Charles R
2223b Thomas Bert L
2223c Scott Robt
2223d Hartley Brenda
2246a★Booth Z
2246b★Rogers Dorothea
2246c Mason
2246d Grant D
2248a Jessup Theo 489-2749
2248b Grimsley R
2248c★Cross Abdullan
2248d Watkins Georgia S
2305 Bass Ellen
2307 Coward Adolph M ◎ 489-7608
2308a Hart Mc Clinton
2308b★Beckham Robt 489-0404

C. C. WOODS CONSTRUCTION COMPANY, Inc.
GENERAL CONTRACTORS
Established 1933
FRANCHISED CONTRACTORS OF STRAN-STEEL BUILDINGS
534 Chapel Hill Blvd., P.O. Box 569 (27702) Tel. 489-9116
ASSOCIATED GENERAL CONTRACTORS OF AMERICA AGC

photo graphic
922 Broad St. (27705)
BILL WILKERSON
688-7768

TERRY'S SERVICE GARAGE INC.
101 Rockway Ave. (27704)
DAN GRAY — OWNER
Tel. 477-2119

RAMADA INN DOWNTOWN
P.O. BOX 98 (27702) I-40 AT DUKE ST.
683-1531
159 ROOMS
BOUCAN RESTAURANT
BOUCAN LOUNGE
JAMES A. KELL — General Manager

JOHNSON'S EXXON
• 24 Hour Towing • Minor Auto Repairs • Complete Car Care Center
• Pick-Up and Delivery • U-Haul
100 S. ALSTON AV. DURHAM, N.C. (27701)
Tels. 688-3669, Night 383-2230

S ROXBORO ST—Contd
2308c Ellison C D
2308d Jordan Edith
2310a Bridges J O
2310b Marshall Edw 493-2113
2310c Mc Keithan Jim
2310d★Williams Matilda A 489-4500
2312a Holloway Charles L 489-6610
2312b★Sprul L L
2312c Boone Clara M 489-7022
2312d Britt Joe
2313a Logan Hortense
2313b Dixon Thos
2314a Bell Julia
2314b Carrington Emma C
2314c★Dolby Joyce Y
2314d Johnson Roy
2317 Richmond Preston L ◎ 489-1265
2319 Dozier John ◎ 489-1263
2425 Powell Fannie Mrs 489-7657
2427a Jackson Bertha L 489-3227
2427b No Return
2500a Green John
2500b★Curington Michl
2500c Gray Brenda 489-0417
2500d Webster Mildred J
2501a Lynn Victor
2501b★Pryor Gwendolyn 493-1237
2503a Williams John L 489-6468
2503b Smith Willette 489-1298
2504a★Howell Dunstan
2504b Harris Gail
2504c Ross
2504d★Mc Call Leona L
2507 Apartments
1 Williams Mary 489-2783
2 Hopkins V M Mrs
3 Perry Brenda nurse 493-2154
4 Haigler Dorothy Mrs
5 Mitchell Charlotte Mrs 489-9301
6 Smith Frank
7 Jones Willie 489-2285
8 Steele Bertha L Mrs
9 Young Johnnie P 489-4994
10 Webster Eloise 489-1122
11 Banks Annie
12 Stevens Margie
13 Robinson Janie 489-4613
14 Parker Marvin
15 Joyner Elsie 493-1628
16★Wright Pearlie 489-1118
17 Gray Terry 489-7698
18 Laws Melanie
19 Brooks Alice
20 Overby Julia
21 Coney Alberta
22 King Evelyn 489-5454
23 Williams Sue 489-0189
24 Mc Cloud Grace
25★Harrison Clarice 489-8803
26 Verbal Whalon
27 Cooper Eva 489-1411
28★Gaddy Nora 489-1187
29 Scott L B
30 No Return
31★Cousin James D 111
32 Devine Faye Mrs 489-4825
33★Marshall Norma 489-1378
34 Ball Doris 493-1768
35 Cates Cynthia
36 Alston Norma Jean
37★Mayo Annie L
38 Mc Lean Annie
39 Jenkins Eula Mae
40 Keith Annie M 489-8125
41 Lloyd Trudie 489-8338
42 Carvin Linda
43★Saunders J L
44 Woods Mary 489-1093
45 Hilton Patricia A
46 Burt Mary
47 Scott Betty 489-1666
48 Johnson Doris
49 Mc Lean Beulah
50★Furgeson Annie Mrs 489-7647
51 Garner Annie L Mrs
52 Daniel Bessie 489-3921
53 Smith Blanch
54 Mc Kinney Clyde
55 Cozart Molly 489-6856
56★Johnson Georgianna
57 Mitchell Ruth 489-6931
58 Mason Dorothy Mrs
59 Kenion Martha 489-7889
60 Carlton Dorothy 489-8864
61 Coleman Allemay 489-7845
62 No Return
63★House Hattie 489-1422
2508a★Jones Ethel
2508b★Brown Cultion
2508c Goldston Cleo
2508d Vacant
2510a Vacant
2510b Best Ronald 489-5040
2510c★Reed Kenneth
2510d Brown Barbara
2514a Richmond O N
2514b Ryan Holen
2514c No Return
2514d Belcher Doug
Oliver
2519 Apartments
1 Johnson Shirley
2 Starnes Carolyn 489-5997
3 Watson Shirley A 493-2215
4 Neal Wynita 489-0369
5★Morris Phyllis 493-2352
6 O'Neil Ophelia
7★Rucker Alf 489-4751
8 Leach James
9★Pass Emma 489-2552
10 Harris Patricia A 489-8593
11 Williams Rosa 489-3721
12 Smith Alfreta
13★Brewer Bernice 489-7556
14 Scott Walter
15 Pulliam Mammie 489-1783
16 Gore Lynda
17 Jones Mary L Mrs 489-2721
18 Bowens Christine 489-0905
19 Roberts Richd 489-4713
20★Caldwell Bruce 489-9643
21★Evans Mary L 489-1308
22 Mayo James B 493-1292
23 Brown Barbara 489-5754
24 Collins Louis E
25 Williamson Betty 489-0221
26 King Emma 489-6966
27★Bullock Rosa
28 Davis Sue 489-0401
29 Butter B V
30 Adams Lillie 489-5995
31 Pope A T
32 Williamson Christine
33 Owens Eliz 489-7261
2524 Hopkins Mary Mrs ◎ 489-7051
2528a Chancey John M 489-0723
2528b Oliver Wallace 493-1167
2529 Brown Melvin Jr ◎ 489-2076
2530a Crisp Clara Mrs 489-0677
2530b Sinclair Carl
2532 Harvin Daisy C Mrs 489-2828
2535★Smith Ida
2538 Hood's Food Mart 489-0890
Fike's Service Center 489-5632
Hood's Washette
2614 Church Of God In Christ Jesus
2615 Tapp Helen P 489-8911
2616 Reid Spencer P ◎ 489-2885
2618 Harrington Mertice B Mrs ◎ 489-9272
2619 Mc Coy Cassie 493-1691
2622 Haley Wm T ◎ 489-2761
PEARSON ST INTERSECTS
2701★Reed Glendell ◎
2704 Howell Sylvester
2705 Faith Tabernacle
2709 Vacant
2712 Lipscomb Dorothy A Mrs 489-6875
2714 Bynum Annie M Mrs ◎ 489-8445
2800★Mason Booker T 493-1294
2803a Haskin Sadie L
2803b Alston Bertha 489-5504
2805 Bennett Leanna P Mrs ◎ 489-6340
2806 No Return
2807★Bass James F ◎ 489-3697
2810 Blakeney Napoleon 489-9569
2811 Mc Fadden Elsie M 489-8606
2813 Laws Bud L ◎ 489-8113
2815 Econo Bookkeeping & Tax Service 688-7934
2817 Alston Stevie B
2818 Page Quintine B ◎ 489-6348
2821 Fike Clevland ◎ 489-2876
2822★Glover Geraldine
2826 Ward Jimmie ◎ 489-8038
2901 Jones Iva L Mrs ◎ 489-0289
2902 Sherald Florence E ◎
2908 Meeks Margt M 489-3045
2910 Waller James B ◎ 489-5465
2911 Watlington Beatrice M Mrs ◎ 489-6022
2912 Myers Charlene ◎ 489-3087
2914 Lucas Arnie
Leathers Dorothy 489-6612
2915★Lloyd Joseph P ◎ 489-9650
2918 No Return
2919 Mc Neil Jesse ◎ 489-9284
2920 Newman Alf ◎ 489-8413
2921 Cotten Sidney J ◎ 489-3898
2923 Mc Clamb Glossie T
2927 Bynum Evelyn D Mrs ◎ 489-8604
2929 Mc Culler Floyd T 493-1365
ARCHDALE DR BEGINS
NORTH OAKRIDGE BLVD BEGINS

38
ROYAL ST —FROM WILEY ST SOUTH 2 WEST OF DEARBORN ST

ZIP CODE 27704
2414 Vacant
2416 Meyers Katie S Mrs
2418 Wall Sam A Jr
2420 Vacant

41
RUBY ST —FROM 1900 NORTHGATE WEST 2 NORTH OF CLUB BLVD

ZIP CODE 27704
508 Braswell Thos E ◎ 477-5900
WASHINGTON INTERSECTS
602 Umstead Lillian Mrs ◎ 477-1761
605 Smith Mike
606 Murdock Wm L ◎ 477-7274
608 Harward James E Jr ◎ 477-5648
609 Blake Robt L ◎ 477-5544
611 Woodard Kenneth R ◎ 477-0139
612 Ragan Ollie F ◎ 477-5529
614 Hunt Belmus

Branch Moving and Storage Co. Inc.
FREE ESTIMATES
PALLETIZED STORAGE
Tel. 471-1591
A Mayflower Warehouse
2415 Reichard St., P.O. Box 2824 (27705)
Just off I-85 Guess Rd. Exit

Pools
POOL SIDE
803-C Ramseur St. 27701
682-0253

M & J FINANCIAL CORP.
Auto Loans — Financing Re-Financing
Collateralized Personal Loans to $1500.00 – "We Have The Capacity To Care"
A Carolina Corporation For Carolina People Since 1928
704 Rigsbee Ave. (27701) Telephone 682-9253

RUBY ST—Contd
615 Gilbert Clyde C ◎ 477-5620
616 Moore E Lawson Hon ◎ 477-5895
617 Crowder Wilbur S ◎ 477-5626
618 Harward Evelyn F Mrs ◎ 477-7248
621 Martindale Marshall J ◎ 477-5862
RUFFIN INTERSECTS
707 Herring Elbert J ◎
711 Currin J W 477-4706
715 Rauschert Arth J ◎ 477-1056
WOODLAND DR INTERSECTS
801 Rogers Irvin N ◎ 471-1819
802 Ange Willie C ◎ 477-7897
804 Shuler Beauford E ◎ 477-7900
805 Lewis Wesley R ◎ 477-0571
806 Norden Wm L Jr ◎ 477-7095
807 Gallimore Starling ◎
808 Woodell T James ◎ 477-7106
811 Rigsbee Ezra E ◎ 477-1188
DUKE INTERSECTS
908 Reynolds David S ◎ 471-4134
910 Berry Wm F ◎ 477-6189
912 Frei Jack D ◎ 477-7117
914 Simpson Ray E ◎ 477-5644
921 Young World Day Nursery & Kindergarten 477-5332
1000 Presidential Apartments 682-5567
1 Hoyt B B
2 Hedrick Janice L Mrs 471-1754
3 Flake Beverly W 477-8300
4 Smith Glenn
5 Simpson Matthew X 477-9061
6 Jones B L 477-6566
7 Vacant
8 Jones Bernadette L 477-6566
9 Ray B J
10 Tuttle Steph D 477-6990
11 Fitz John G 477-4241
12 Clark Janice L 477-8115
14 Anderson Evan L
15 Margolis Harry 477-1045
16★Salem Rose 471-3581
17 Rouse Lee
18 Elterich Annie M 477-8362
19★Riggs C
20 Bowden Diane
21 Chappell Wm L 477-2018
22★Sorahan Diane 477-0260
23 Odom Richd H 471-1917
24 Holmes B M
25 Hilliard D 477-4689
26 Noto Sal L 477-3760
27 Hackett Mel
28 Shepherd C R
29 Rawlings
30 Rawlings J W 477-1750
31 Lloyd Gail M 471-2849
32 Ward J R 477-5987
33 Chavious Helen L 471-3615
34★Reiners Joyce 477-7909
35★Rouse Archie 477-2811
36 Burcham Rosa M Mrs 477-3253
37★Hill Scott 471-3057
38★Oates David 477-4206
39 King Robt
40 Vacant
41 Harris Clifton
42 Umstead Oscar L 477-4085
43★Burcham R M
44★Collins M
45 Hannen Lew W 477-5521

27

RUFFIN ST —FROM 800 GREEN NORTH 2 EAST OF N DUKE

ZIP CODE 27701
1200 Pendergraft Paula 682-0178
1202 Parkhurst Margt A ◎ 682-8988
1203 Piedmont Apartments 286-7265
F1 Schewel Tillie 688-6021
F2 Ellis Ollie 682-0166
F3 Goodwin Marie D 682-8653
F4 Morris Mary F 688-9588
F5 Creadick Margt B 688-2288
F6 Weaver Sarah
1204 Watson Marjorie Mrs 688-9240
1208 Neal Marion A ◎ 682-8802
1210★Hancock Jackie ◎ 688-2853
1211 Apartments
G1 Adcock Edgar
G2★Burcham Susan 682-0837
G3★Karpp Susan 682-8347
G4 Wash Annette
G5★Forsyth Drexel 286-0477
G6 Leonard Hannah I 688-0471
1212★Koons Stephen H ◎ 688-9064
DEMERIUS INTERSECTS
1300 Browning Susan ◎ 682-6831
1302 Templeton Harvey Y 682-0174
1304 Hill Marie O ◎ 682-6011
1308 Thompson Garland H Jr ◎ 682-2809
KNOX INTERSECTS
1400 Whitaker Harold S ◎ 682-1689
1401 Phillips Wm C ◎ 682-2004
1402 Fowler Ted R ◎ 688-7402
1403 Fonville David L ◎
1406 Sorrell Della M ◎ 688-7201
1407 Farlow Earl G ◎ 688-4695
1408 Stephens Alf S ◎ 688-6104
1409 Truckner Carl W ◎ 688-7588
1410 No Return
1411 Love Ira O ◎ 688-7401
1412 Lee May A Mrs ◎ 688-7187
1413 Roberts Alice R Mrs ◎ 688-7178
1414 Jakobczyk Richd F ◎
1415 Glenn James B ◎ 688-2748
1416 Farrell Hal W ◎ 688-6691
1417 Wood Sally B Mrs ◎ 688-7205
1419 Bayles T Worth ◎ 688-6705
1420 Vacant
1421 Kellogg Eldon H ◎ 688-7614
1422 Taylor Alton R ◎ 688-6913
1423 Crutchfield Marian B Mrs ◎ 688-4892
ENGLEWOOD AV BEGINS
1500 Rhodes James O ◎ 688-4206
1501 Mc Kinney Frank B
1502 Leitner Nell S ◎ 688-6891
1503 Watson Hunter ◎ 682-2754
1504 Germino Hugo L ◎ 688-6512
1505 Vacant
1506 Vacant
1509 Reed Fannie M Mrs ◎ 688-7671
1510 Umstead Alvis K Jr ◎ 688-6204
1511 Eisenberg Ezra ◎ 688-6090
1414 Bennett Charles F Jr ◎ 688-6004
1517 Fisher Hubert M ◎ 688-4264
1519 Nelson Frank D ◎ 688-6488

43

CLUB BLVD INTERSECTS
1607 Carlton Effie M Mrs ◎ 682-6052
1608 Holloway Walter F ◎ 682-7140
1611 Cahoon Celia E Mrs ◎ 682-6320
1613 Foreman Joshua B ◎ 682-7541
CRANFORD AV ENDS
1701 Fuqua J Hugh ◎ 682-1665
1703 Honeycutt Margt G Mrs ◎ 682-7042
1705 Shugart Rita E 682-8090
1707 Melvin Henry J Jr ◎ 682-6827
1708 Baggett Arth O ◎ 682-0142
1709 Dillenger Sonny ◎
1710 Ellis James W ◎
1711 Weaver Nell S Mrs ◎ 682-8260
1712 Barus Cora H Mrs ◎ 682-6497
OAKDALE AV INTERSECTS
1800 King Laura S Mrs ◎ 682-0708
1801 Oakley Edith P Mrs ◎ 682-6574
1803 Gupton Maggie O Mrs 688-7442

41

ZIP CODE 27704
1908 Cates Patricia B
1910 Lavinder Richard W ◎ 477-4596
1919 Wilson V Edwin ◎ 477-5905
RUBY INTERSECTS
2001 Marshall James T ◎ 477-7884
2002 Cake John P ◎ 471-1611
2003 Kale Robt G ◎ 477-5739
2004 Belvin James A ◎ 477-7627
2005 Hollingsworth Harry D ◎ 477-7717
2007 Wurtz Linda L 471-2854
COLGATE AV ENDS
2101 Hunter Nathl R Jr ◎ 477-5980
2103 Boney Lela M Mrs ◎ 477-7005
2104★Adkins Mary L
2105 Gray Eliz S Mrs ◎ 477-0983
2106 Underhill Sidney A ◎ 477-5889
2107 Albright Wm U ◎ 477-7069
2109 Mc Donald Arth A Jr ◎ 477-5686
2110 Cronce Jean S Mrs 477-5788
2111 Warden Donald N ◎ 477-5661
2112 Wilkinson Julius C Jr ◎ 477-7812
2114 Morris Kathleen J Mrs ◎ 477-7523
2117 Boone Geo W ◎ 477-7883
2119 Goodwyn Moses N ◎ 477-0231
2121 Jones Mabel M 477-0706

45

RUFUS DR —FROM 2814 PICKETT RD NORTH

ZIP CODE 27706
Whitfield Lee R ◎ 489-9231
★Roehr Robt 489-0083

63

RUGBY RD (HOPE VALLEY)—FROM DOVER RD SOUTHEAST 1 WEST OF CHAPEL HILL RD

ZIP CODE 27707
3200 Teer Nello L Jr ◎ 489-4958
3209 Mc Lain John E G ◎ 489-8061
3213 Hutchings Philip W Jr ◎ 489-3297
BRISTOL RD INTERSECTS
3302 King Robt M Jr ◎ 489-5126
3303 Mattox Wm R ◎ 489-6164
3311 Rand W Kenan Jr ◎ 489-4417
3316 Hay Thos T ◎ 489-9288
3317 Idol C Bickett real est ◎ 489-0215
3320 Cralle Geo A ◎ 489-2286
3326 Sherrill John F Jr ◎ 489-1646
3410 Sawyer Ottis G ◎ 489-5190
3413 Wallace Andrew G ◎ 489-3800
3414 No Return
3426 Schoolfield John W ◎ 489-5541
3428 Montgomery Louise R Mrs ◎ 489-4772
3429 Nicholson Wm H ◎ 489-9502
3434 Harmel Merel H ◎ 489-8443
3435 Perry S Paul Mrs ◎ 489-5269
3437 Schlaseman Guy W ◎ 489-2465
3439 Stevens Robt D ◎ 489-1472
3440 Teer Hubert O Jr ◎ 489-3158
3442 Neal Charles B III ◎ 489-5461
3443 Wardropper Bruce W ◎ 489-3702
3444 Salinger Herman ◎ 489-5140
3454 Bourgeois Gavardin M ◎ 489-9542
3501 Jacobs Robt R ◎ 489-9895
3505 Smith Leroy P ◎ 489-5065

Mechanics and Farmers Bank
Office 116 W. Parrish St.
Fayetteville Street Branch 615 Fayetteville St.,
Duke Street Branch, Mutual Plaza
All Locations P.O. Box 1932 (27702) All Locations Tel. 683-1521

JAMES A. SMITH & SON, INC.
PLASTERING CONTRACTORS DRYWALL
FIREPROOFING — PLASTERING — STUCCO — EXPOSED AGGREGATES — DRYWALL
540 Gulf St., P.O. Box 11248 Durham, N.C. (27703) Tels. 596-8289, 596-8280

MADISON'S
682-8904
611 WELLONS VILLAGE SHOPPING CENTER 1000 N. MIAMI BLVD. (27703)

Weldon's Jewelers Inc.
FINE DIAMONDS—WATCHES—JEWELRY
Expert Watch and Jewelry Repairing
NORTHGATE SHOPPING CENTER
On The Mall
Tel. 286-0539

Call Us On Anything You Need In The Way of
Brick — Paving Brick — Fireplace Screens and Dampers
Triangle Brick Co.
ROUTE 4, BOX 60 DURHAM, NORTH CAROLINA 27713
DURHAM: (919) 544-1796, RALEIGH: (919) 828-2070
IN NORTH CAROLINA CALL: TOLL FREE NO. 800-672-8547

RUGBY RD—Contd
3506 Carter Billy R ◎ 489-5019
3507 Greer Joseph H ◎ 489-6192
3508 Schmalz A Chandler ◎ 489-8083
3509 Roll Wm G ◎ 489-5106
3514 Clippinger Frank W ◎ 489-7276
3518 Mc Fall Frank B Jr ◎ 489-2836
3524 Morris John W ◎ 489-8883
3527 Shoaf Herman E ◎ 489-5318
3534 Coonrad Ralph W ◎ 489-9440
3539 Worth Geo B ◎
3540 Clark Arth W ◎ 489-2456
3605 Coppridge Alton J ◎ 489-9798

66
RUGGLES AV —FROM 1000 S CHALK LEVEL RD NORTH 1

ZIP CODE 27704
3802 Browning Allen F ◎ 477-5677
3803 Neal Roy W ◎ 471-1943
3806 Vacant
3808★Neal Wayne
3809 Kirkpatrick John H 477-7515
3812 Moore Jan Rick ◎ 471-1645
PENZANCE AV INTERSECTS
3816 No Return

71
RUMMEL ST —FROM 2900 HOLLOWAY ST SOUTH 1 WEST OF LYNN RD

ZIP CODE 27703

44
RURITAN DR —FROM ANGIER AV NORTH 1 EAST OF WRENN RD

RURITAN DR
ZIP CODE 27707
1412 Allen Oscar L ◎ 596-8887
1419 Fisher Marvin ◎ 596-7600
1418 Taylor Chas J 596-3658

38
RUSKINS AV —FROM CASCADILLA ST EAST 1 NORTH OF MAYNARD AV

ZIP CODE 27704

68
RUSSELL ST —FROM MONK RD SOUTH 1 EAST OF ROXBORO RD

ZIP CODE 27704
4505 Beavers Dwight C ◎ 471-4302
4507 Bragan Ronald E 471-3918
4513 Pope Bobby R
4517 Haning Quentin C
4521 Conger Joseph ◎
4525 Honeycutt Lanie P Mrs ◎

44
RUSTICA DR —FROM 1700 COOK RD NORTH 1 WEST OF HICKORY DR

ZIP CODE 27703
1905 Rauman Trudy G ◎ 596-3816
2601 Godwin Lelia Mrs ◎
2603 Smith Kath Mrs ◎
2605 Kelly Frances W Mrs ◎

RUTH ST —FROM 3000 DEARBORN DR NORTH

ZIP CODE 27704
Primitive Baptist Church
3002 Joyner Paul R ◎
3004 Williams Willie W ◎ 477-4004
3006 Taylor Lucy W Mrs ◎ 477-3894
3007 Sommerville Geo W ◎ 477-3496
3008 Poole Isaac W ◎
3011★Carneage P ◎
3014 Lennon Fred ◎ 477-6537
3016 Hodge Geo A ◎ 471-1961
3017 Patterson Donnie ◎ 477-2740
3018 No Return
3028 Love Willie P ◎ 477-1213
3032 Stanford Mary ◎
3034 Cameron James M ◎ 471-2362
3040 Alexander
3043★Thomas Esau Mrs ◎ 471-1842
3044 Canion Ernest K ◎ 477-3970

37
RUTHERFORD ST —FROM 2500 W MAIN SOUTH

ZIP CODE 27705
715 Cannada Sadie W Mrs ◎ 286-1741
717 Rigsbee Andrew J ◎
720 Laws W L ◎ 286-1543
721 Milliken Kate Mrs ◎
722 Spell Estelle J Mrs ◎ 286-1772
723 Vacant
726 Fisher Mary S Mrs ◎ 286-2174
727 Jackson Robt W ◎ 286-0614
730 Goss Margt F Mrs ◎ 286-3419
731 Pulley Edgar J ◎ 286-1854
732 House Harvey L ◎ 286-7428
733 Maynor Irene M Mrs ◎ 286-7118
736★Brady James E 286-1742
738 Carden Hosia L Mrs ◎ 286-4694
BOLTON ENDS
HILLSBOROUGH RD INTERSECTS
ERWIN RD INTERSECTS

68
RYAN ST (BRAGTOWN)—FROM 4020 ROXBORO RD EAST 1 NORTH SNOW HILL RD

ZIP CODE 27704
4402★Oakley Billy 477-1788
4404 Oakley Joseph N ◎ 477-1788
4405 Hardy John B Jr dentist 471-1589
Leden Gordon F dentist 471-1589
Sneed Thos Q Jr dentist 471-1589
4411 Yarboro Wm W ◎ 477-4853
4411½★Watkins James H Jr 477-3539
4416 Keplinger Craig A ◎ 471-2836
4417★Bledsoe Betty A 477-2341
4419 Spencer J Edward ◎ 477-1163
4420 Bobbitt Baxter N ◎ 477-3536
4421 Beck Paul ◎ 477-2353
4422 Robinson Wm 471-2086
4424 Jeffrey
4425 Hendricks C R ◎
4426 Mangum Hazel A Mrs ◎ 477-3384
4428 Vacant
4429 Womack
4429a Vacant
4430★Switzer Larry E
4501 Warren Cindy ◎
4503 Christensen Ann M Mrs 477-7904
4504 Holden Martha Mrs 477-4985
4504½ Vacant
4505 Beaumont Ralph

38
4506 Hales James T ◎ 477-6078
4508 Karagelen Michl A
4514 Harden James L ◎ 477-2669
4516 Bynum Carl W ◎ 477-7578
4518 No Return
MONK RD INTERSECTS

68
SADDLE RIDGE AV (OLD FARM) FROM OLD WELL ST EAST 1 NORTH OF OLD ORCHARD AV

ZIP CODE 27704
602 Cooper Steph 471-2701
606 Hayslett Beulah D Mrs ◎ 477-7978
607 Vacant
609★Harris David L ◎ 477-2408
610 Riley James P ◎ 477-0710
613 Rendall John L ◎ 477-0335
614★Foree Glenda A ◎ 477-5480
617 Brown James H ◎ 471-3602
618 Brooks Claude E ◎ 477-5959
621 Johnson Lee Jr ◎ 471-3624
622 Foust Delores ◎ 471-2040
625 Barnes
629★Parker E S ◎
631 Battle Claudette ◎ 477-0225

14
ST JOSEPH ST —FROM 803 PHILMONT ST SOUTHEAST

ZIP CODE 27701
MACKLIN BEGINS
MEBANE INTERSECTS
FAYETTEVILLE INTERSECTS

49
ST MARK'S RD —FROM WESTOVER RD WEST & SOUTH 1 SOUTH OF CHAPEL HILL RD

ZIP CODE 27701
3602★Dutrow Geo F ◎ 489-1824
3605 Griffith Lionel E ◎ 489-5524
3607 Wagner Lina V Mrs ◎ 489-1289
3608 Clark Word C ◎ 489-4257
3611 Cowdery Wm C ◎ 489-6332
3700 Cole James A Jr ◎ 489-7716
3701 Kisslo Joseph A ◎ 489-7091
3705 Whaley L W ◎
3706 Leaming Wm V ◎ 489-7781
3708 Barnes Marvin L ◎ 489-8969
3709 Bagley Charley B ◎ 489-5550
3715 Krauskoft Hewitt J ◎ 489-0889
3716 Mc Lelland Robt ◎ 489-0407
3720 Webster Robt E ◎ 489-6204
★Band Irwin M 489-5987
3721 Gwin Harry E ◎ 489-2054
3724 Barber Milton A III ◎ 489-3250
3725 Dixon Wyatt T Jr ◎ 489-6105
3726★Sloat A E ◎
3731 Wainscott Robt E ◎ 489-4260
3732 Williams John F ◎ 489-9597
3736 Yowell Robt K ◎ 489-4629
3737 White Charles W ◎ 489-0653
3740 Howerton Thos R ◎ 489-3061
3743 Pleasants John T ◎ 489-9386
3744 Bushby Stanley ◎ 489-9824
3748 Camp James V ◎ 489-1531
3749 Clark C Fred Jr ◎ 489-3897
3752 Huckabee Edgar B ◎ 489-6825
3801 Young N Wm Jr ◎ 489-3514
3804 Kull Fredk C ◎ 489-3211
3805 Ramos Frank M ◎ 489-7731
3810 Drew Richd M ◎ 688-3410
3815 Davis Walter E ◎ 489-6905

MATTHEWS BODY SHOP, INC.
PHONE 596-6410 OR 596-6759
3401 Wake Forest Road
Durham, North Carolina (27703)

HAYES DENTAL ART STUDIO
215 N. Gregson St. (27701)
682-5410

Belk Leggett
Durham's Largest Department Store
FREE PARKING
South Square Mall, Chapel Hill Blvd. 493-3411

ST MARK'S RD—Contd
3902 Gall Stanley A ◎ 493-2127
3903 Lanning Charles F ◎ 493-2377
3907 Weatherly W Kingsle Jr ◎ 489-3093
3908 Harlan Wm R ◎ 489-0143
3909 Sherman Wm ◎
3912 Frank J Lawrence ◎ 489-0555
3915 Council John T ◎ 489-2882
3916★Holler John W ◎ 489-9639
3919 Jaejer B Jon ◎ 489-8646
3920 Schilder Marvin A ◎ 493-2135
3923 Karis Joannes H ◎ 489-6644
3925 Bergant James A ◎ 489-6400
3928 Atkinson Richd S Jr ◎ 489-1359
3929 Seidensticker Robt B ◎ 489-8055
3930 Butters Thomas A ◎ 489-6055

41
ST PAUL ST W —FROM FARTHING ST WEST 2 SOUTH OF W CLUB BLVD

ZIP CODE 27704
100 Medlin Charlie H ◎ 471-1850
101 Wrightenberry Terry 477-5971
102 Pool Ada W ◎
103 Murdough Ken R ◎ 477-6685
104 Boone Clarance W 471-1236
105 Coley Annie S Mrs ◎ 477-8241
109 Harward James A 477-7028
110 Eakes Wm G ◎ 477-7983
111 Ward Charlie 477-8926
112 Hamilton Henry F 477-5793
113 Huckabee John S
115 Minton Wm L 477-5945
116 Watson Charlie M ◎ 477-5717

26
SALEM ST (EAST DURHAM)—FROM 2112 ANGIER AV SOUTHWEST

ZIP CODE 27703
407 Parrish Ralph E ◎ 596-5332
410 Watkins Pearl J Mrs ◎ 596-7140
411 Mitchell Paul G ◎ 596-5943
412★Riley Melvin A
415 Rogers Wm G ◎ 596-2883
417★Rogers Frances M 596-2883
420★Burt Joann
421 Industrial Metal Flame Sprayers Inc mach shop 596-5821
422 Matthews Lillie F Mrs 596-6149
Rhodes Ivey L 596-1612
425 Stone Pete 596-7110
427 Randy's Auto Electric 596-3216
429 Stone Pete Wrecker Service 596-5688
431 Armageddon Chemical Co 596-5426
PEABODY ENDS
SCL RR CROSSES
SOUTHERN RY CROSSES
PETTIGREW INTERSECTS

55
SAMOA CT —FROM 601 DILUTH ST WEST

ZIP CODE 27705
304 Bullock Gerald R ◎ 383-3171
308 Bigner Darell D ◎ 383-1647
312★Sanders J 383-7136
315 Orban Louis ◎ 383-4874
316 Kirkman Minnie H Mrs ◎ 383-6021
324 Breedlove Irvin P Jr ◎ 383-2641

44
SANDERS AV —FROM NEW RALEIGH RD NORTH 1 EAST OF MINERAL SPRINGS RD

ZIP CODE 27703
484b Godwin Alfonza F ◎ 596-2548
484c Ryal Willie R ◎ 596-8467
484d★Joyner P J ◎ 596-2677

40
SANFORD ST —FROM FAY NORTHWEST 1 BLOCK 3 NORTHEAST OF MIAMI BLVD

ZIP CODE 27704

47
SARAH AV (TUSCALOOSA FOREST) FROM 2500 NATION AV SOUTHWEST 1 EAST OF LEGION AV

ZIP CODE 27707
2612★Williams L T 489-5037
2619★Wyckoff S T 489-4519
VINEYARD BEGINS
2700 Blair V P 487-7663
2701 Strittmatter Warren J 493-1123
2703 Cook Eric
2705 Forth Paul T 489-2045
2706 Novick Thos ◎
2707★Forth Richd V ◎ 489-5831
2708 Bielejeski Gary 489-5645
2709★Roaler Lloyd
2710 Mc Keown John W 489-0235
2711 Vacant
2714★Blalock Clifton E ◎ 489-9576

28
SATER ST —FROM 1 BLOCK WEST OF 300 S BENJAMINE ST EAST BEYOND CITY LIMIT

ZIP CODE 27703
2601 Stell Wayne 596-5715
2602 Graham Martha D 596-5540
2603 Joyner Robt W ◎ 596-8769
2605 Powers Gideon E Jr ◎ 596-7566
2606 Green Gilmer G ◎ 596-3414
2607 White Lillian B Mrs ◎ 596-3325
2608 No Return
2609 Pierce Roy E Jr ◎ 596-3495
2610 Overton Clara L Mrs ◎ 596-8480
2611 Bunn Noble A ◎ 596-3445
2612 Burrage Hoyle M ◎ 596-3480
2613★Thompson Ernest G ◎ 596-2068
2614★Surmons Johnny L 596-0779
2615 Jackson C Edw
2616 Miller James A ◎ 596-5284
2618 Harris Robt H
BENJAMINE INTERSECTS
2708 Hutchins Jack H ◎ 596-6975
2709 Summey Raymond A ◎ 596-3484
2711 Overton Lula Y Mrs ◎
2713 Smith Willie W
CREASY BEGINS
CITY LIMIT

16
SAWYER ST —FROM 300 MEMPHIS SOUTH 1 EAST ENTERPRISE

ZIP CODE 27707
PIEDMONT AV INTERSECTS
1007 Le Grant Elijah ◎
1011 Mcoy Hazel 688-2888
1011½ Manning Douglas 688-8741
ENTERPRISE INTERSECTS
1102 Daniels I M
1104 Mc Call Annie J Mrs
UMSTEAD INTERSECTS
1205 Mc Millen E 688-2056
1207 Parham Leonard
BURNETTE ST BEGINS
1209 Clark's Beauty Shop
Clark Marie H Mrs ◎ 682-7995
1211 Mc Millan Hattie M Mrs ◎ 682-2364
1213 Green Hester C 688-2590
1215 Ruffin Joseph S ◎ 682-1226
1217 Vacant

49
SAXONY DR —FROM SUFFOLK ST EAST 2 SOUTH OF CHEVIOT AV

ZIP CODE 27707
1101★Der Inderjit K ◎ 489-8471
1102 Vacant
1113 Campbell
1115 Cain Albert D ◎ 489-3868
1118 Alexander L T ◎ 489-9849
1121★Mack Carlton ◎
1122★Sanford Timothy R ◎ 489-3749
1125 Leathers Wm ◎ 493-1243
1126★Clay Dwight ◎ 489-4665
1127 Vacant
1128★Gonzales Larry P ◎ 489-9694
1129 Tedbet Construction Co Inc 489-9605
1132★Small Julius ◎ 489-5732

24
SCOGGINS ST —FROM 2300 E PETTIGREW SOUTHWEST

ZIP CODE 27703
507★Allen Wade
509 Poynter Chessie C Mrs
HACKNEY INTERSECTS
614 Vacant

15
SCOUT DR —FROM 900 SOUTH SOUTHEAST AND SOUTH IN SEMI-CIRCLE

ZIP CODE 27707
907★Webb Gregory
909 Thomas Mable L Mrs ◎ 682-7325
910★Langston Quincy 688-8932
911 Vacant
913★Parks Charles 688-5316
914a★Brown Betty 682-8630
914b Estes Maner R Mrs
918 Langston Cheryl C ◎ 682-3888
PIEDMONT AV INTERSECTS
1000 Green Rosa H Mrs ◎ 682-0185
1002 Hall Jesse J ◎ 688-9152
ENTERPRISE INTERSECTS
1101 Thomas Lester
1105 Mc Knight Julius
1106a Stone Verdis
1106b★Thorpe Annie M 682-0616
1107 Winston Betsy M
1108a★Martin Dorothy
1108b★Brown Eddie 682-2564
1109★Bridges Eva 688-5056
1110 Carrick Eddie ◎ 682-5939
1111★Russell Maggie 682-3258
1113 Walker Alex
1114 Marshall Dorothy
Vacant
1116 Meadows W Beamon ◎ 688-2120
UMSTEAD INTERSECTS

HARRISS - CONNERS CHEVROLET Inc.
The Fastest Growing Chevrolet Dealer In Carolina
Chapel Hill — Durham Blvd. P.O. Box 2040 Chapel Hill, N.C. (27514)
Tels. Durham 493-2431 Chapel Hill 942-3191

DURHAM BUILDERS SUPPLY CO.
BUILDERS' SUPPLIES of All Kinds
●
BUILDERS' HARDWARE
●
BUILDING SPECIALTIES
Customer Parking
105 S. BUCHANAN BLVD. (27701)
Phone 688-1381

CLAUDE M. MAY, Inc.
Painting — Papering — Interior Designing
AMPLE PARKING SPACE
1101 W. Main St. (27701) Tel. 682-9348

Brame SPECIALTY COMPANY Inc.
Janitor Supplies — Office Products — Industrial Papers — Laundry Supplies
Wholesale Paper — Customized Designing — Matched Packaging — Napkins — Place Mats
949 WASHINGTON STREET, (27701) TELEPHONE 682-5421

THALHIMERS
ONE OF THE SOUTH S NEWEST AND MOST COMPLETE DEPARTMENT STORES
All Stores Tel. 286-7751
Lakewood Shopping Center
Northgate Shopping Center

SCOUT DR—Contd
1202 Owens Hughie E ◎ 682-3667
★Owens Debra 682-6572
1203 Shipmon Gladies M Mrs ◎ 682-4865
1205 Vacant
1206 Medlin Herbert L ◎ 688-3165
1207 Ewing Geo G Rev ◎ 688-3314
1208 Leak Lillie L Mrs ◎
1209 Miles Thos ◎ 688-3580
1210 Medlin Leander A 688-4887
1212 Moore Cath Mrs ◎ 688-3538
LODGE INTERSECTS
1302 Ellis Robt L 688-9530
1303 Owens Emily M 682-2088
1304 Dixon Herman ◎ 688-3385
1305 Badgett Nathl 688-4239
Bennett Georgeianna
1306 Gooden Alf D ◎ 688-4864
1307 Vacant
1308 Mc Broom Charles A ◎ 688-4871
1310 Wall Adam ◎ 682-5932
SOUTH INTERSECTS

24

SCRANTON PL —FROM 1029 AKRON AV NORTHEAST

ZIP CODE 27707
1101 Hudson Roamless Jr 596-5198
1102 Hayes Eug 596-3711
1107 Woodwrd Mary T 596-4676
1108 Miller Helen S 596-3272
1111 Pettiford L N
1112 Pool Ruth R Mrs ◎ 596-3023

72

SEARS ST —FROM 405 RONEY WEST & NORTH

ZIP CODE 22701

50

SEATON RD (PARKWOOD)—FROM 5005 REVERE RD WEST 1 SOUTH OF BRENTWOOD RD

ZIP CODE 27713
1304 Parkwood Townhouses 544-1702
T1★Nash Pridgen
T2 High Robt ◎ 544-7221
T3 O'Neal Walter 744-7450
T4 Milko Clara L ◎ 544-2359
T5 Erdesky Michl J ◎ 544-1004
T6 Gunter Robt H ◎ 544-3490
T7 Kim Rhee H ◎ 544-1068
T8 Koffman Kay ◎
T9 Jobin Robt J ◎ 544-7319
T10 Retterath Earl R ◎ 544-2637
T11 Vacant
T12 Poe Vicki ◎
T13 Vacant
T14 Rice David M ◎ 544-3194
T15 Moody Jack S ◎ 544-3377
T16 Davis Ian M ◎ 544-1076
T17 Montgomery Robt D ◎ 544-3170
T18 Kohl Andrew
T19 Evans John ◎
T20 Mosher Earl F Jr ◎ 544-3343
T21 Medzihradsky Joseph 544-7591
T22★Jandinski John ◎ 544-3134
T23 Miller Frank A ◎ 544-3992
T24 Ocker Ralph S Jr 544-7630
T25★Evans T B ◎ 544-1281
T26 Davis James H 544-3562
T27 Parrish Otis P 544-1275
T28★Chapla John 544-7132
T29 Louiselle Richd ◎ 544-1116
T30 Kelly John T 544-7044
T31 Taylor Bill
T32 Owen John
1322★Santos M ◎
1400 Edwards
1401★Parekh Jash T
1413 Key Homes Of Durham Inc real est 544-1702
1417 Med-Chem Instruments Inc 544-2040
1419 Vacant
Parkwood Fire Dept

31

SEDGEFIELD ST —FROM 1600 W MARKHAM AV NORTH

ZIP CODE 27705
811 Parrish Wm L ◎ 286-1608
GREEN ST INTERSECTS
900★Busten Stan
901 No Return
902 Rawls E
Williams Barbara E 286-1034
904 Gaulden Gretchen M Mrs smstrs ◎ 286-1983
905 Perry Julian W ◎ 286-2684
906a Lunsford Wm
906b Henderson Elam
907 Chandler
907b Farrar Deanna M Mrs
908★Clayborn Dannia
909★Burnette Norman 286-9619
909½ Lowe Major Jr 286-7868
910 Johnson Albert ◎ 286-2592
Miller Harry
911★Babino Lina ◎ 286-0574
912 Barnes Mary F Mrs ◎
913 Burnette
915 Bell James K ◎ 286-0075
FLYNT ST
916a Oliphant Ernest R
916b Bolding Donald T
917 Mc Millan Herbert N ◎ 286-0312
918 Barbee Harry
Smith C D 286-1870
919 Bell Dolly F Mrs ◎ 286-0213
920★Holman Cora L 286-4077
920½ Ferrell Roberta Mrs
921★Suitt Thos 286-7676
922 Burtchett
923 Duke Anna P Mrs ◎ 286-3273
KNOX INTERSECTS
1000 Battle Lessie H Mrs 286-0345
1002 Moore Clarence R ◎ 286-7539
1004 Black John E
1006★Ray James ◎ 286-7674
1007 Curtis Isaiah ◎ 286-2329
1008 Pettiford Mary C Mrs ◎ 286-7320
1015★Riggins Virgina P
★Ruffin Norman
1017 Felton James 286-7824
Ingram Jesse 286-1946
1019a★Clyburn Patricia A
1019b★Link Willie R
1020 Robinson Lucille B Mrs 286-2626
Johnson Ida L 286-0359
1021 Jones Eliz S Mrs ◎ 286-3600
1022 Alexander Carrie H Mrs 286-3058
Whiteside Levester ◎ 286-2534
1024 Wren Mary
ENGLEWOOD AV INTERSECTS
1101 Mc Koy Cary L
1103 Jaby Clarence ◎ 286-4311
1105 Harris Connie R Mrs ◎ 286-9695
1106 Core Mae R Mrs 286-2150
1107 Hampton Saml H Jr 286-3268
1108 Mc Nair Walter C 286-4372
1108½ Trice
1109 Allen Sherman L ◎
1110 Milford Josephine M Mrs ◎ 286-4572
1111a Bradshaw Yvonne 286-3236
1111b Hunter Virgie
1112 Mc Cullers Wm H 286-9542
1113 Poole Nezzie W Mrs 286-7437
1113½ Dixon Mary W Mrs
1114 Mebane Eug Mrs ◎ 286-3792
1115 Gooch Herman ◎ 286-0049
1116 Lloyd Adeline R Mrs ◎ 286-3784
1117 Hackney James D ◎ 286-9772
1118 Mitchell Annie M 286-7216
Pitchford Virginia Mrs 286-9507

65

CLUB BLVD INTERSECTS
1204a★Clark Henry
1204b Trollinger Lonnie R
1205 Holeman Ada S Mrs ◎ 286-2600
1206 Steppe Nannie H Mrs 286-2685
Lawrence Maggie E Mrs 286-1680
1207 Bass Keston Jr
1208 Mabery Harriet G Mrs ◎ 286-4655
1209 Rogers Mary S Mrs ◎ 286-7050
1210 Loftin M C Mrs
Bass Harold 286-4867
1211 Sellers Saml L 286-9753
1212 Patterson Wm ◎ 286-1590
1213 Woods Henry W ◎ 286-7236
1214★Wall Josephine
1214½ Mc Cain Clementine H Mrs 286-0234
1215 Johnson Odell ◎ 286-7379
1216 Surles Clarence L 286-9293
1216½ Black Sarah P Mrs
1217 Harris Maude J Mrs ◎ 286-7305
1218 Walltown Charitable Community Center
1219 Hawley Saml C ◎ 286-4563
1220 Thompson Captolia W ◎
F ST BEGINS
1223 Garrett Robt ◎ 286-3891
1224★Mangum Marlon
★Collins R J
1226 Turner Lawrence R ◎ 286-4971
1228 Thomas John Jr ◎ 286-3822
1230 Hall Pennie F Mrs ◎ 286-2868
EARL ST ENDS
SPRUNT AV BEGINS
1301 Wynn Ellison C ◎ 286-2677
1303 Siler Margt A Mrs ◎ 286-3823
1305 Smith Keaston ◎ 286-2869
1306 Amos Geo T ◎ 286-4139
1307 Cannady Larry 286-7893
1309 No Return
1310 Pretty Graham A Jr ◎ 286-7464
EARL ST ENDS
1311 Vickers Lillie B Mrs ◎ 286-1136
1312 Hayes Harvey J

35

1401 Perry Willor B Mrs ◎ 286-2314
1403 Garrett Otis ◎ 286-3892
1405★Council J
1406 Hedgepeth Margt J Mrs ◎ 286-1520
1407 Mebane Doris L 286-0196
1408 Street Clifton J ◎ 286-3821
1409 Parker Shelby L
1410 Leggett Robt L 286-0382
1411 Mc Clure Clifton ◎ 286-3631
1412 Mc Cawley Purina
1417 Champion Joseph C 286-4296
1419 Ramsey Alvin T 286-3496
1421★Hoffner T
1423★Sanders J
1425 Burgess Mae Mrs 286-3309

Wm. Muirhead Construction Co. Inc.
COMMERCIAL • INDUSTRIAL • HIGHWAY
General Offices 682-9215
Muirhead Asphalt 682-9219
Constructors Concrete 682-9211
Building Supplies And Shop 682-9214
1435 Camden Av. At N and W R.R. (27704)
P.O. Box 2012 (27702)

REALTOR®
SOUTHLAND ASSOCIATES
212 N. Corcoran St. Durham, N.C. (27701) and Duke St. at Horton Rd. Call 688-8121
Realtors and Insurors
MEMBER NATIONAL ASSOCIATION OF INSURANCE AGENTS

GREY STONE BAPTIST CHURCH

2601 HILLSBOROUGH ROAD (27005) TEL. 286-2281

SEDGEFIELD ST—Contd
1427 Karangelen A T Mrs
GUESS RD INTERSECTS
1601 Sedgefield Apartments
A Duke Janice D
B Stansfield Cynthia D 286-7809
C Haskins Eric A 286-9893
D Vacant
E Vacant
F Gattis Vickie 286-7630
G Smith Benj
H★Fuller Karen
I★Watson Vickie L
1602 Brown Leroy mech
1605 Apartments
A★Flath Daniel E
C Vacant
D Gentry Marvin D 286-3023
E★Ferrell Dorothy
F★Mc Larin Pansy
G Brown Jerold E
H Watkins Mary S
1609 Apartments
A Mc Kittrick Elsie K 286-3808
B Underwood Otis R 286-3734
C George Carolyn
D★Lassiter T
E James Velma 286-1106
F Wright Harold C Jr
G★Lee N J
H Moss Kenneth R 286-7825
1615 Sedgefield Court Apartments
1 Whitaker Mary C Mrs 286-9356
2 Chistmas E L Jr 286-3427
3★Hayes G E
4 Hicks Beatrice W Mrs 286-2324
5★Wilson A
6 Sutton T M
7 Nifong Verona M 286-9781
8 Clark B T 286-4781
9 Daniel Rosa 286-9787
10 Bridges Marvin 286-3869
11 Mitchell Gladys B Mrs 286-7471
12 Yates L D 286-0190
14★Woods R
15 Jones Herman F Jr 286-1395
16 Toms Mary B 286-2310
17 Birch Margt M 286-0618
19 Pope James W 286-2836
20 Vacant
CITY LIMITS
DURHAM COUNTY

50

SEDWICK RD —FROM REVERE RD SOUTHEAST & SOUTHWEST 1 WEST OF TEMPLE LA

ZIP CODE 27713
1317 Johnson Robt W
1321 Wisely Kenneth E ◎ 544-3011
1325 Gerding Jerome E 544-3645
1326★Royal Cal
1329 Chitty Reginald A 544-3412
1330 Desai Vijay D ◎ 544-2174
1334 Avis
1335 Griffin M A 544-1479
1338★Massingill D C
1339 Kwan Chingman 544-2619
1342 Roberts John E 544-3355
1343 Pettinelli Robt ◎ 544-3344
1407 Bryan Dorothy
1412 Catlett Charles T ◎ 544-3389
1416 Gore Joseph E 544-1809
1418★Mc Ghee R Barry 544-3633
1420 Angeletti John G ◎ 544-3388
1422 Gordon Robt B 544-2827
1425 Forte Kenneth P ◎ 544-3273
1428 Levy
1429 Lewis Michl C ◎ 544-1580
1434★Baggett J S
1435 Hulette H Thomas 544-3206
1436 Mc Callum Donald A ◎ 544-3498
1439 Knight Clarence D 544-7413
1440★Eller Ronald O 544-1323
1443 Mertz Barbara A ◎
1444 Jones James C 544-3856
1445 Surette Oscar Jr ◎ 544-2544
1446 Sanchez Carl Jr ◎ 544-7059
1448★Fisher Albert 544-2621
1500 Lores Emile M Jr ◎ 544-3628
1502 Tamayo John H ◎ 544-2653
1503 Frey David D
1504 Casner Donald E ◎
1505 Tyson Martin ◎ 544-1293
1506 Ertell Geo W ◎ 544-1572
1507 Brewer Michl J ◎ 544-1011
1509 Hunt Geo F ◎ 544-2669
1526 Neufeld Ron ◎ 544-3976

34

SEEMAN ST E —FROM 1100 N MANGUM EAST

ZIP CODE 27701
109★Click Dayton 682-1868
111 Dorse Rosa L Mrs ◎ 688-8335
★Tilley Doris A 682-5305
113 Vacant
114 Vacant
ROXBORO ST INTERSECTS
120 Weeks
120½ Vacant
122★Browning Marben
Jones Artis 688-0192
124 King Jewell S Mrs 682-5956
125 Coghill Mac T ◎ 682-5386
SHAWNEE INTERSECTS

7

SEEMAN ST W —FROM 1100 N MANGUM WEST

ZIP CODE 27701
105 Mc Ewen Rosalind M 688-8908
106★Wallace L R
108 Pickell Mary R Mrs 688-8810
111 Hankin Robt ◎ 688-4017
112 Wallace Eliz R Mrs ◎ 688-1473
113 Duncan Gertrude S ◎ 682-2937
115 Mann Annie B Mrs ◎ 688-3832
116 Apartments
1 Vacant
2 Vacant
3 Vacant
117 Strickland O M ◎
118 Betts Mayton E ◎ 682-3159
119 Hubbard Wm J
120 Von Ramm Olaf T ◎ 688-0135
121 Wiebe Walter W ◎ 688-4180
GLENDALE AV INTERSECTS

8

SEMINARY AV —FROM 502 N MANGUM EAST

ZIP CODE 27701
CLEVELAND INTERSECTS

72

SEMINARY AV —FROM 500 N FOSTER ST EAST

ZIP CODE 27701
RIGSBEE AV INTERSECTS
112 Reaves & Company Inc painters drop cloth mfg 682-8149
118 Vacant
N MANGUM INTERSECTS

68

SEVEN OAKS RD (OLD FARM) FROM ROXBORO RD EAST 1 NORTH OF ENO DR

ZIP CODE 27704
200 Carriage House Apartments 477-6501
(FOR OCCUPANTS SEE CARRIAGE HSE APTS)
224 Graham Joe L ◎ 471-3945
227★Swinton Theodis ◎ 471-3782
228 Watt Donald L ◎ 477-3283
230 Boyd Willie F ◎ 477-4040
231 Scott John H ◎ 477-0641
234 Cain Walter B ◎ 477-8407
302★Mc Duffie James M ◎ 477-1532
306 Ryder Geo ◎ 477-0120
308 Young Charles E ◎
312 St Clair R G ◎
400 Robbins Patricia F Mrs ◎
404★Buckner Louis E ◎
406 Miller James A ◎ 477-5877
410 Santa John A ◎ 477-8006
412 Fletcher Wm T ◎ 477-8778
416 Vickers Stanley B ◎ 471-2837
500 Edgerston James C ◎ 477-1304
506 Nichols Archie M ◎
510 Redd Butler Jr ◎ 471-1810
602 Long Clyde ◎ 477-0601
603 Baker Julius O ◎ 477-5072
606 Jones Plummer W ◎ 477-5849
607 Davis Joe S ◎ 477-1918
610 Vacant ◎
611 Alston Clyde J ◎

45

SEVIER ST —FROM 1535 PINE CREST RD SOUTH 1 WEST OF MC DOWELL

ZIP CODE 27705
2502 Harward Steph C ◎ 489-9877
2507 Bradley David G ◎ 489-9879
2508 Mc Comb Martha A Mrs ◎ 489-8386
2511 Bolognesi Dani P ◎ 489-2584
2512 Worde Boyd T ◎ 489-2796
2516 Caserta Ernesto G ◎ 489-1545
2517 Bailey Joseph R ◎ 489-2954
2522 Knight John ◎ 489-1113
2523★Cox Richd L 493-2305
2527 Wilson John B ◎ 489-8222
2528 Chen James T ◎ 489-4351
2531 Beischer Geo D ◎ 489-5927
2532 Thurstone Fredk L ◎ 489-3558
2535 Clifford Edw ◎ 489-4821
2539 Gothard Edwin S ◎ 489-1794
2543 Brower Bessie C Mrs ◎ 489-4173
MARION AV ENDS
2604 Wetherby Joseph C ◎ 489-8176
2605 Herring Virginia C Mrs ◎ 489-9679
2609 Earle Ralph Jr ◎ 489-8033
2610★Richardson Curtis J ◎
WOODBURN RD INTERSECTS
2703 Fluke Donald J ◎ 489-9767
2704 Niedel James E ◎ 489-0684
2707 Pratt Philip C ◎ 489-9814
2708 Nolte Loren W ◎ 489-3212
2712 Sheldon Balbirer 489-9872
2713 Anderson Wm B ◎ 489-2743
2716 Biedenharn Lawrence C Jr ◎ 489-5296
2720 Kantner Geo B ◎ 489-9452

Southern Real Estate Management & Consultants, Inc.

Serving the South in...
Management and Real Estate Sales

MLS

613 Vickers St.
P.O.Box 195
Durham, N.C. 27702
Tel. (919) 682-8171

CHAMBERS TROPHIES AND PRO SHOP INC.
688-7495
227 Wellons Village Shopping Center (27703)

DIAL 682-6111
YELLOW CAB
DELIVERY SERVICE
DIAL 682-6111

Dodge Cars Dodge Dodge Trucks
ILDERTON DODGE CO.
51 YEARS WITH DODGE
CARS AND TRUCKS
Tel. 682-5787
SALES AND LEASING
806 W. Main St. (27701)

Established 1872
J. Southgate & Son INCORPORATED
FIRE — CASUALTY — AUTOMOBILE — BURGLARY INSURANCE SPECIALISTS
BONDS — MARINE — HOSPITALIZATION — HEALTH and ACCIDENT — LIFE
1013 Broad St., P.O. Box 1651 (27702) Phone 286-2905

SEVIER ST—Contd
2721 Wilson Thos G ◎ 489-2674
2724 Sommer Joachim R ◎ 489-9458
2725 Bone Allan H ◎ 489-9858
2728 Ingram Mary M Mrs ◎ 489-9468
2729 Williams Leland H ◎ 489-8925
2733 Edwards Herbert O ◎ 489-0893
2734 Wilson Margt F Mrs ◎ 489-9486
2738★Mass Henry P ◎ 489-7605
2739 Long Marianna ◎ 489-3023
2743 Ellis Geo J III ◎ 489-9658
2744 Feldman Jerome M ◎ 489-6308
2747 Verwoerdt Adrian ◎ 489-4946
CORNWALLIS RD INTERSECTS

68

SHADY BLUFF ST (OLD FARM) FROM SEVEN OAKS RD NORTH 2 EAST OF ROXBORO RD

ZIP CODE 27704
5102 Sanders Charles D ◎ 477-0673
5103 Garris Rembert ◎ 477-7592
5104 Riley Donnie L ◎ 477-9014
5107 Andrews Willie N ◎ 477-2980
5108 Young Noel W ◎ 477-1126
5110 Allen James R ◎ 477-4050
5115 Heath Frank C ◎ 477-6970
5114 Timberlake Mack Jr ◎ 471-1414
5111 Lewis James R ◎ 477-3925
5116 Laws John H 471-4057
5119 Senteefit Randall E
5120 Harris Charles E ◎ 477-8806
5124 Mc Laurin Theodore R ◎ 477-0230
5200 King Robt E Jr ◎ 477-6156
5201 Bagley Theo Jr ◎ 477-1743
5203 Fortune Ellen G ◎ 477-1321
5204★Hildebrand John E ◎ 477-1143
5205★Choates R L ◎
5208★Glenn Joseph F 477-5627
5209 Krohn Henry W ◎ 477-0396
5211 Morgan Blanchie Mrs ◎
5212★Belfon Ronald W ◎ 477-3053
5214 Daniels Ernest M ◎ 477-1436
5215 Levi
5218 Maisto Patk J ◎ 477-4107
5220 Bowman Sam A ◎ 471-3205
5300 Barfield Linda M ◎
5301 Simms James ◎ 477-8281
5305 Harton Charles W ◎ 477-3458
5306 Vacant
5307 Eaton Henry L ◎ 471-1778
5308 Vogel Walter R ◎ 477-8414
5309★Foskey Frank ◎ 471-1844
5311 Armstrong Elaine P Mrs ◎ 477-8775
5314 Baines Tyrone R ◎ 471-1740
5315 Moogalian Charles M ◎ 477-5545
5318 Rohadfox Ranald ◎
5319 Snead R H ◎ 471-2610
5321 Pugh Alveria P ◎
5324 Jenkins Geo E ◎ 477-8204
5325 Hayes Edw L ◎ 471-1727

51

SHAFTSBURY ST —FROM HOMESTEAD NORTH 6 WEST OF DUKE BLVD

ZIP CODE 27704
2714 Under Constn
2715 Hotelling Wm E ◎ 477-4955
2725★Graham Carl ◎
2801 Gunter Eldon ◎
2805 Liner Lemuel B ◎ 477-8363
2809 Under Constn (2809-11-13-15)
3001 Luffman Lloyd H ◎ 477-3488
3003 Leathers Ladson L ◎
3004 Graepel Theo H ◎ 477-8520
3005 Curl Andrew B ◎ 477-8438
3006 Hudson Jesse M ◎ 477-5993
3008 Salmon Wm A ◎ 477-6818
3009 Arena James E ◎ 477-3194
NEWSOM ENDS
3100 Sorrell Raymond A Jr ◎ 477-5334
3101★Currin Garland M ◎ 477-6463
3102 Batca Mehmet E ◎ 471-1137
3103 Garner Jerry N ◎ 477-6804
3104 Vurnakes Peter S ◎ 477-9023
3105 Rogers Alex L ◎
3106 Wortman James E ◎ 477-4574
3107 Goldberg Stanley ◎ 477-1744
3109 Coble Edgar M ◎ 477-4916
3110 Faulkenbury John C ◎ 477-4679
3111 Pollok Luther H ◎ 477-4809
FRAZIER ENDS
3202 Fisher W Homer ◎ 477-3367
3207 Horton Walter W ◎ 477-7434
3208 Vacant
3311 Wade M Eug ◎ 477-5394
3312 Reardon Willton B ◎ 477-2265
3316 Freeman Roland E ◎ 477-5093
3321 Hinman Craig G ◎ 472-1693
3403 Thompson Vivian R Mrs ◎ 477-9068
3407 Gordon Wm H ◎ 471-2052
3503 Cozart Wm L ◎ 477-3134
3607★Stewart Hoyt M ◎ 477-1052
3800 Walton Mary L
3803 Turner James P ◎ 471-1353
3804★Morris Kenneth G ◎ 477-4960
3806★Hackney Tom M ◎ 477-7830
3807 Warren Richd P ◎ 477-1882
3808 Augustine Joseph J Jr ◎ 471-1947
3811 Hancock Harry L ◎ 471-3644
3815 Patel Ramesh M ◎ 477-0140
WYLDEWOOD RD INTERSECTS

50

SHAMROCK DR —FROM NEWHALL RD WEST

ZIP CODE 27713
5803 Roberts E B Jr 544-3609
5805 Bernstein Robt E 544-3426
5806 Pitzer Joseph V 544-2698
5807 Vaughan Bobby
5809 Vacant
5812 Devore
5815 Stevenson
5816 Cordoni Carl N ◎ 544-7493
5817★Gillie Wm R ◎
5820 Allen Thaddeus ◎ 544-7625
5821★Watkins Bobby L ◎
5823 Massey Elwood C ◎ 544-2322
5824★Wagner James R 544-7329
5826★Rose Charles
5829★Bailey Kenneth ◎ 544-7466
5830★Cox G K
5831 Bruce Robt M ◎
5834 Horn Wm G ◎ 544-3882
5901 Mc Lachlan John A ◎ 544-7412
5835 Hulin Bill 544-3577
5902 Vacant

60

SHANNON MANOR —AN APARTMENT COMPLEX LOCATED ON SHANNON RD

ZIP CODE 27707
3231 Apartments
20a★Cote Danl
20b★Saditk Ted
20c★Orr Clifton 489-0209
20d★Doten Mary
20e★Parker Craig 489-7864
★Crews Darnell
21a Smallwood
21b Williams
21c★Wesley Deborah 489-0462
21d★Wigstaff Cathy
21e★Nunn Carol
21f★Harris Carlos 489-8263
22a★Jones Bobbetta 493-2681
22b★Johnson Carlyle 489-1906
22c★Wiltrout Ann 489-8563
22d Curley A 489-7748
22e★Wingate Claudenia 489-1612
22f★Sessoms Douglas
23a★Wahler Jackie 489-0719
23b★Blue Morrison
23c★Aiken Cindy 489-3511
23d★Radway Brenda E 489-1681
23e★Peck Kath 489-5170
23f★Zaldastan Nicholas 489-8046
24a★Robertson Frank
24b★Nelms Lena
24c★Malayeri M
24d Selby
24e★Delgado Anorie 489-0144
24f★Harrison Betty 489-0764
25a★Davis Erma J
25b★Williams G
25c★Petty Kathy M 493-1005
25d★Bennett Susie 489-8606
25e★Breeden Winnie
25f★Giraldo Zee 493-2673
26e★Mattox Bruce 493-2376
26f★Curtin Lester R 489-2821
27a★Lockhart Chas
27b★Denny Susan
27c★Kelly Randall
27d★Upchurch Mark 489-1860
27e★Carraway Joseph
27f★Lee Susan L
29a★Conviser Sam
29b★Rittenhouse Del W 489-0649
29c★Baker Charles M
29d★Davis Steph 489-9603
29e★Lively Betty L
29f★Hewat Andrew 489-3242
30a★Humphrey Hyman 489-1931
30b★Bennett Don W
30c Cooper
30d★Brewer Guidner
31a★Caldwell Martha
31b★Brooks C W 489-6064
You Kwan Sa
31d★Scott Kath 493-2386
31d Pratt
31f★Robertson Debra
32a★Bell Herbert G
32b★Hanzer Weldon
32c Chambers
32d★Gaddy Robt L
33a★Hill Elnora D
33b Jeffries
33c★Saunders Warren
33d★Ford James
33e★Hopkins Joyce
33f★Avery Carol L

60 3300 Apartments
1a★Farrow Linda
1b★Haggard Wm
1c★Sackenheim Eric
1d Grant
1e★Belcher Paul
1f Buchanan
2a★Bruce Walter 489-7680
2b★Apgar Robt 489-1431
2c Johnson
2d★Hadden Sharon M 493-1222

TARHEEL INSULATION CO., INC.
286-0043
2710 Edmund St. (27705)
Insulation

Dutch Boy
DUTCHVILLE BUILDERS SUPPLY, Inc.
COMPLETE LINE OF
BUILDING SUPPLIES - PAINTS - HARDWARE
PHONE 528-1591
Lake Rd., P.O. Box 705 — Creedmoor, N.C. (27522)
JOHNS MANVILLE JM PRODUCTS

QUALITY CLEANING
SCOTT and ROBERTS Inc.
DURHAM'S FOREMOST CLEANERS
733 Foster St. (27701) Tel. 682-9325

SHANNON MANOR—Contd
2e★Godwin Walter H Jr 493-1150
2f★Farmer Phyllis 489-0520
3a Greeman Susan L
3b★Robinson Harry 489-1733
3c Mitchell
3d★Anderson Bruce 489-5964
3e Riggsbee
3f Johnson
4a★Cook Gregory 489-9450
4b★Landerway Victor
4c★Wesson Kenneth
4d★Poteat Linda 493-2604
4e★Hancock Karl
4f★Fanning Susan 489-0211
5a★Johnson Richd
5b★Davis Charlene M
5c★Tippett James 493-1365
5d★Reed B C 489-6010
5e★Polhill Sim
5f★Bland Jean
6a★Robinson Mary
6b Shannon Manor Apts (leasing ofc) 489-1109
6c★Knauss Steph C 489-0042
6d★Brown Ruth S
6e★Bowster Cameron S 489-4490
6f★Lindsey Edw R
7a Griffin
7b★Myers Zelma E 489-0773
7c★Hansgen Linda L 489-7804
7d★Salguerd Rick 489-0729
7e★Robinson Harry
7f★Laws Kelly
8a Meier
8b★Price Betsy 489-8664
8c★Ervine Albert
8d★Boyles Craig M
8e★Brandon Ronald G
8f★Harshbarger Danl 489-1626
9a★Shannon Anna 489-8243
9b★Aamed Nuketar 489-5523
9c★Mangum J Carroll
9d★Smith Robt M
9e★Bumgarner Ed 489-1427
9f★Craver Charles N
10a Penny
10b★Dalton Jeanne
10c★Gordon Lana
10d★Kossayda Norman P 493-1148
10e Bowser Cameron S 489-4490
10f★Grasser Harry 489-0721
11a★Simpson Jack 489-2888
11b★Jones Bernice
11c★Carrell N A 493-2206
11d★Thompson Karen 493-2653
11e Chestnut
11f★Howser Jas F
3301 Apartments
12a Clements
12b★Davis Mary 489-6445
12c★Young Ray E
12d Katsigianis
12e★Alexander Dorine V 489-1229
12f★Fullard Henrietta D 489-7004
13a★Turman Vance 489-1398
13b★Marshall Donald 489-5606
13c Bryant
13d★Drew Claudius
13e★Barnett Reggie 493-1272
13f★Sugino Akio 493-2875
14b Dillehay
14b Downey Robt 493-1336
14c Scholl
14d Minton
14e Roberts
14f★May Barbara J 489-0716
15a Ross-Duggan John 489-0598
15b Whitehead Patti 493-2115
15c★Clark Thos C 493-2776
15d★Weinstein Toni J
15e★Swinson Linda 489-6790
15f★Proctor Cath 489-4639
16a★Choi Soon B 493-2182
16b Lavocca
16c★Apple Frances E
16d Swain
16e★Utku Senol 493-2817
Shannon Manor Apts (Leasing Ofc) 489-5591
3311 Apartments
17a★Wel Ru Ong 489-6241
17b★Frye Katie V
17c★Hillman Randy 493-2640
17d★Walton Dinah 489-8578
17e★Hunter Virginia
17f★Ezekiel Becton
18a★Johnson Audrey 489-3596
18b★Chilton Danny R 493-1179
18c★Leisten Lois 489-8681
18d★Williams James E
18e Dennis Sue 489-4523
18f★Jenkins Ernest Jr 493-1885
19a★Alexander Robin R 489-0070
19b Gregory
19c★Bullock Bernis 493-2647
19d★Reynolds P 489-4467
19e★Chapman Marilyn
19f★Megraw Isaac F
26a★Evans Maureen E
26b★Brown Eric
26c★Henderson Carolyn 489-8909
26d★Jones Sherman 489-1340
34a★Thomas Andrew 493-1045
34b★Crowder Robt T 489-4179
34c★Bowers David J 493-2109
34d★Draughn Mark B
34e★Phillips John R 489-1629
34f★Nasher Nancy 489-1737
35a★Burt Mary
35b★Ferrell Donald 489-7239
35c★Caplan Steph 489-8363
35d★Mc Griff Benny
35e★Messer Jerry W
35f★Hamilton Roark D 489-2224
36a★Phillips Jimmy
36b★Burden Travis
36c★Easter Peggy 489-1464
36d★Covington E
36e★Wilson James D 489-3177
36f★Dinkins Mary E 489-1863
36g★Burch Roy E
36h★Downing Darcey 489-0560
37a★Gerlitz Kenneth
37b★Fare Nancy 493-1097
37c★Feree Mary 493-1379
37d★Moody Dale 493-2124
37e★Brewer Willie V Jr 493-2278
37f★Manning Linda P
37g★Blackman Kristy L
37h★Burgen Wayne
38a Craven Paulette 489-7205
38b★Brandt Wanda
38c★Jones Edw
38d★Maynard David W 493-2859
38e★Lytle Pamela E 493-1552
38f★Greene Martha A 489-1547
39a★Dicarlo Joseph G
39b★Enns Jane 489-6696
39c★Fiske Robyn 489-1152
39d★Butler James 493-1878
39e★Briner Barbara J 489-0713
39f★Arena Regina
39g★Spiegle Paul
39h★Buckley Claire D 489-7986

60
SHANNON RD —FROM 3101 CHAPEL HILL RD WEST

ZIP CODE 27707
3230 Knowles Charles W ◎ 489-7552
3232 Austin J Mc Coy ◎ 489-2646
3300 Shannon Manor apts 489-5591
FOR OCCUPANTS SEE SHANNON MANOR
3411 Watson's Stake Mfg 489-4024
3605★Seymour F 489-1775
3606 Carlton Albert B ◎ 489-6336
3608 Watson's Stake Manufacturing 489-4024
3710 Vacant
3711 Watson Kelly

34
SHAWNEE ST —FROM 300 E TRINITY AV NORTHEAST

ZIP CODE 27701
1305 Denning Thelma J Mrs ◎ 682-7606
1308 No Return
1309 Whitney Pauline D 688-3095
1310 Tilley Wm C 688-4704
1312 Elliott David M ◎ 688-7272
SEEMAN ENDS
1406 Walton Jessie J ◎ 682-9426
1408 Phipps David L ◎ 688-2145
1410 Pate Joseph B Jr ◎ 688-4966
1412 Hammond Kathryn K Mrs ◎ 682-2323
LYNCH INTERSECTS
1501 Perry Ruth L ◎ 688-1491
1511 Comfortemp Inc air conditioning 688-8281

36
ANITA ENDS
1600 Brown H F Plumbing Co contrs 682-1060
Brown Howard F ◎ 682-1060
1601 Vacant
1604 Overton Coy L ◎ 682-4051
1605 Mc Neil Wilbert P ◎ 682-4291
1616 Wilkinson James B ◎ 682-5377
1617★Pruitt Walker ◎ 682-2583
1619 Horner James T ◎ 682-2887
1623 Cohen Elley A Mrs ◎ 682-4181
E MARKHAM INTERSECTS
1700★Schmickle Wm 682-1974
1702 Singdahlsen Robt E ◎ 688-3851
1704 Cheek Ada H Mrs ◎ 682-9513
1706 Valenzuela Arturo A ◎ 688-7250
1708 Smith Sue T Mrs ◎ 682-8720
1709 Davis B B 688-8401
1711 Christopherson Ann O Mrs ◎ 688-3528
1713 Woody Allen A ◎ 682-7664
1715 Vickers Thos B ◎ 682-2336
1717 Vacant
1719★Soles Richd L 682-9568
1721 Johnson Ted L garage ◎ 682-2830
1723 O'Steen Pearl J Mrs ◎ 682-5088
KNOX INTERSECTS
AVONDALE DR INTERSECTS

38
SHAY DR —FROM WEST AV EAST 1 NORTH OF JIM LYON RD

ZIP CODE 27704
703 Mason Rosa M 471-1968

ALUMINUM COMPANY OF N.C., Inc.
North Carolina's Largest Applicator of Aluminum Siding
MEMBER OF MERCHANTS ASSOCIATION AND CHAMBER OF COMMERCE
Aluminum Sidings
Aluminum Awnings
Storm Doors and Windows
Aluminum Carports
3022 N. Roxboro Rd. (27704) "Carolina's Foremost Aluminum Products Dealer" Tel. 477-2159

Staunton Sales, Inc.
Janitor Service
Products and Service for Better Health
313 Foster St. (27702) Phone 682-2191

DURHAM'S FIRST COMPLETE RENTAL CO.
WHY BUY?
McBROOM'S RENTALS, INC.
2334 Guess Rd. (27705) Telephone 286-4414

Crabtree Pharmacy
PRESCRIPTION SPECIALISTS
WE DELIVER
SUNDRIES
COSMETICS
SNACK BAR
2100 Angier Av. (27703)
DIAL 596-8271

NORTH CAROLINA MUTUAL
LIFE INSURANCE COMPANY
MUTUAL PLAZA
DURHAM, NORTH CAROLINA 27701

SHAY DR—Contd
706 Scott Oim ◎ 471-2181
707 Turrentine Catherine Mrs ◎
710 Long Palmer 477-4695
711 Jones Smith
714 Reams Johnetta E Mrs ◎
715 Vacant
718 Jones Isaac W ◎ 477-3678
719 Easterling Mildred L Mrs ◎
722★Miles Carrie L 477-3739
723 Wilson Oliver L ◎
726 Holloway Robt ◎
727 Ronman Harold C ◎
803 Holloway James Jr ◎
802 Justice James W ◎ 477-4704
806 Bass Robt N ◎ 477-8894
807 Saunders Jean ◎
809 Cates Stephen H ◎
810★Lewis Kevin 471-1341
815 Bass Fred Jr ◎ 471-1073
814★Ridley Barbara ◎ 471-1822
817 French Eddie ◎
818 Best Marvin Jr ◎ 477-1796
822 Thorne Zebedee Jr ◎ 471-2448
823 Davis Martha P ◎ 477-6858
903★Allen Ervin Jr 477-3936
907 Harding Wm 477-9041

49

SHELLEY PL

ZIP CODE 27707
2 Spaulding Kenneth B ◎ 489-1638
3 Griffin Geo ◎ 489-0198
5 Shearin C Arnetta ◎ 489-8696
6 Martinez Salutario ◎ 489-6003

64

SHELTON AV —FROM MYERS SOUTH 2 EAST OF ANDERSON

ZIP CODE 27707
1800 Karl Tom A 489-8962
1802 Beam Gary
1803 Hogan Carl L 489-5783
1804★Winton Gary
1805★Rollings Ellen
1805½ Sanders Angela H
LAFAYETTE ST
1806★Parrish Charles H Jr
1806½★Junk Daryl R
1808 Drane May L ◎ 489-8992
DELWARE INTERSECTS
1902★Riley Debbie
1902½ No Return
1904 Hurst Wm J Jr ◎ 489-1851
ELMWOOD AV INTERSECTS

41

SHENANDOAH AV —FROM 200 W CLUB BLVD NORTH 1 WEST OF 2400 FARTHING

ZIP CODE 27704
2402 Chandler Charles L ◎ 477-7536
2404 Miles Coy A ◎ 477-7727
2406 Elliott B E Mrs 477-1073
2407 Thompson S I ◎ 477-6577
2408 Outland Carl R
2409 Hunt Kenneth G ◎ 471-3767
2410 Welcome Home 477-0190
Teague Lila M
2411 Williams James W ◎ 477-7555
2412 Mitchell Wm ◎ 477-1757
2413 Hilliard Charles N Jr ◎ 477-7955
2414 Cates Sam O ◎ 471-1082
2415 Brady Wm S ◎ 477-5955
2416★Edmonds Harry 477-2202
2417★Rusch Randall 471-3526
2418 Mangum Luther A Jr ◎ 477-7055
2419 Keithley Lloyd L ◎ 477-1802
2421 Whitaker Cath W Mrs 477-7780
2423 Weaver Danl L 477-2251
2424 Prince Albert E ◎ 477-7653
ELLERBEE INTERSECTS
2500★Dry Jane 477-8077
2501 Johnson Charles R ◎ 477-7737
2502a★Willons P 471-2657
2502b Heriford L W
2503 Shackleford Charlie W ◎ 477-7950
2504 Hartnett L W
2505 Whitefield Thea W 477-4631
2506 Pittelkau Linda
★Allen Kathy
2507 Mc Carson M Cleo Mrs
2508a Shipp Reuben 477-0897
2508b Horn Ray W 477-0717
2509 Brown Woodie B Jr ◎
2510a Bilger Ralph L 477-7873
2510b Ballard Bruce 477-3486
2511 Davis Caley A 477-4119
2512 Whitaker Henry R ◎ 477-0883
2513 Steele Bill ◎ 477-1887
2514 Lockwood Alice U Mrs ◎ 477-5687
2515 Beckwith Joseph E ◎ 477-7907
2517 Hamlette N B ◎ 477-5616
2519★Williams Billie C 477-1905
2521 Lofton L L
2523 Cole Steph L ◎
LAVENDER INTERSECTS
2605 Briggs Grace N Mrs ◎ 477-0345
2607 Long Wm E 477-5745
2608★Glenn J B 477-5695
2609 Bass Ernest B ◎ 477-7033
2610 Harris Clara J ◎ 477-6972
2611 Osborne Woodworth D ◎ 477-6333
2612 Nunley Michl E ◎
2613 Ball Clarence W ◎ 477-7840
2615 Kanoy Robt C ◎ 477-5754
2617 Chambers Herman T ◎ 477-7418
LEON ENDS
2701 Vacant
2703 Tilley W Kay ◎ 477-5496
2705 Wilkerson Luna M Mrs ◎ 477-5218
2706 Erwin Cameron E Jr ◎ 477-2214
2707 Willett Albert V ◎ 477-5109
2709 Bratton Fred A ◎ 477-6739
2710 No Return
2711 Cole Wm E ◎ 477-4168
2712 Lunsford Ludie P ◎ 477-1735
2713 Potter Rae A 471-2055
2714 Biddle Margt A ◎ 477-9019
MAYNARD INTERSECTS
2801 Jones Oliver 471-3213
2803 Norman Wayne B 477-1643
2805 Jenkins Wavie L ◎ 477-5131
2806 Riddle Woodrow W ◎ 477-6774
2807 Smith Lessie B Mrs ◎ 477-7004
2809 Hinson Wm A ◎ 477-5437
2811 Oakley Ellen T
2813 Stallings Henry W ◎ 477-5395
EDGEWOOD INTERSECTS
2907 Sigley Harry V ◎ 477-6788
MURRAY AV INTERSECTS
3007 Miles Jesie C ◎ 471-2107
3009 Howard Carolyn D Mrs ◎ 477-5233
3011 Carlton Nanci G Mrs ◎ 477-0560

13

SHEPHERD ST —FROM 800 W CHAPEL HILL SOUTH 1 EAST OF ARNETTE AV

ZIP CODE 27701
614 Abernathy Sally D Mrs ◎ 688-6551
616 Blalock Hallie T Mrs 688-6715
Thompson Pete J
618★Shoemaker Jimmy 688-2235
JACKSON INTERSECTS
702 Brooks Fred G ◎ 688-3477
703 Clark Wm H Jr ◎ 682-5913
704a Martinez Larry 682-6388
704b Schuett Scott C
704c Vacant
705 King
★Li Calsi Paul 688-7597
707 Stark Donald M 688-2077
709 Roby John W
710★Lewison Richd ◎ 688-4977
713★Mc Cutcheon Julia
714a★Scotton Richd
714★Ponell Cal
★Enrekin Robt
714a Champion Mike
715 Bacon Mary 688-6746
716 Myers Mary E ◎ 682-4347
717 Thompson Norfleet
718 Ebel Charles
718a Stevens Brad
718b★Collins Jane 688-1133
719★Barbee Gloria ◎
720 Richmond Ozzie ◎ 682-7412
722 Riggsbee Mary E ◎ 682-0049
YANCEY INTERSECTS
806a Slade Jeannetta M
806b★Cyght Anna 682-4474
807★Alexander Benj 688-2165
808 Bullock Joe 682-7945
809★Aherns John E 688-1047
811 Burnette
PARKER INTERSECTS
902a Jones Chas 688-8796
902b★Hillton Jane
902c★Bagley Bobby
903★Mc Larin Milton ◎ 688-1009
904 Livingston Robt L 688-8472
905 Thompson James ◎ 688-9041
906 Bell James P ◎ 682-7910
907★Brindley Glen Owens 682-7120
908★Little Viola
912★James Doug ◎
914★Halpeol Cathy 682-3053

17

ZIP CODE 27707
MOREHEAD AV INTERSECTS
1002 Wells Wiley E ◎ 688-1098
1004 Beard Juanita ◎ 688-2747
1006 Moss
1012 Knowles Dewey C ◎ 688-7629
1014 Girvin Ethel L Mrs ◎ 682-4421
W PROCTOR INTERSECTS
1108 Shepherd Cornelia S Mrs bkpr serv ◎ 688-2117
1110 Scagnelli Paul ◎ 688-1862
COBB INTERSECTS
1201 Renuart Adhemar W ◎ 682-0916
1205★Williams Mary L ◎
1209 Stevens David C ◎
1213★Crumwell Wayne E ◎ 688-9551
1219★Winstead Connie 688-8570
1227 Kissell Reuben R Jr ◎ 688-7021
W LAKEWOOD AV INTERSECTS
1300 Woodlief Elvina R Mrs ◎ 489-2896
1301 Spain James D ◎ 489-4076
1302 Slick John H ◎ 493-2334
1304 Kellam Earl W ◎ 489-4037
1305 Anglin Glenn ◎ 489-6876
1310 Carrie's Beauty Shop 489-6750
Le Cates Silas F 489-6750
1311 Hudgins Danl C ◎ 489-8757

PUBLIC HARDWARE Inc.
DOWNTOWN DURHAM
SAPOLIN PAINT VARNISH ENAMEL
BUILDERS' HARDWARE
TOOLS FOR FARMER GARDENER CARPENTER MECHANIC COOKING UTENSILS SPORTING GOODS ROOFING AND SHINGLES
111 E Parrish St
P.O. Box 127 (27702)
TEL. 688-4321

HILLCREST CONVALESCENT CENTER Inc.
MEDICARE APPROVED — Skilled Nursing Care
A COMPLETE REHABILITATION PROGRAM
1417 W. Pettigrew St. and Swift Ave., P.O. Box 2816 (27705)
Tel. 286-770

DC May COMPANY, INC.
CONTRACTORS
Painters — Paper Hangers — Decorators
Sandblasting
Imperial Bldg. 215 Morris St. (27701) P.O. Box 1926 (27702) Phone 688-2338

SHEPHERD ST—Contd
1312 Dayton Margt T Mrs ◎ 489-9537
1314 Andrews Thos J ◎ 489-5549
1320 Harkrader Richd ◎ 489-1656
WELLS INTERSECTS
1400 Bowles F Norman ◎ 489-5173
1406 Brogden Blackwell M ◎ 489-2438
1408 Smith David A ◎ 489-5515
1410 Barefoot Mitchell ◎ 489-1541
1414 Weatherspoon Joe C ◎ 489-6627
OVERHILL TER ENDS
UNIVERSITY DR INTERSECTS

61
SHERBON DR —FROM MOSSDALE AV WEST 1 SOUTH OF UNIVERSITY DR

ZIP CODE 27707
3103★Jones B B ◎
3109★Watson Ernest C ◎ 489-6759
3110 Overton Elza B ◎ 489-5665
3111 Linnoila Markku ◎ 489-5300
3114★Metcalf Kirk ◎ 493-1236
3115 Alden Albert R ◎ 493-1574
3118 Dodson Wm R ◎ 489-3652
3119 Worsley Jerome R ◎ 489-3555
VICTOR AV BEGINS
3200 Harris Edw M ◎ 489-2605
3204 Hester Gale J
3209 Kelly Evelyn M Mrs ◎ 489-6103
3210 Ellis Thos C ◎ 489-0570
3211 Stambaugh Wm J ◎ 489-3257
3212 Wachtel Howard I ◎ 489-3444
3213 Daniel Wesley R ◎ 493-1027

49
SHERIDAN DR —FROM REYNOLDS AV NORTH AND SOUTH 1 WEST OF HOPE VALLEY RD

ZIP CODE 27707
3411 Thompson Elmer C ◎ 489-9332
3412 Collins H K ◎ 489-8040
3417 Dodson James W ◎ 489-0395
3420 Grimes John H ◎ 489-4378
3424 Henson Thos A ◎ 489-9653
3425★Bond B B ◎ 489-0069
3428 Rollins Donald C ◎ 489-4678
3430 Copley J Watts ◎ 489-5669
3433 Toms Lynn W Mrs ◎ 489-3512
3437 Wily John F III ◎ 489-4768
3444 Brinson E Herbert ◎ 489-5593
3445 Bromhal Robt L ◎ 489-2852
3447 Vacant
3448 De Loatche Geo B ◎ 489-9564
3449 Davenport Wm J Jr ◎ 493-2201
3456 Bass Arch L Jr ◎ 489-4920
3500 Thomas Norwood A Jr ◎ 489-4855
3509 Markham John E ◎ 489-9893
3510 Mc Clatchey Wm M ◎
3513 Fullenwider Phifer Jr ◎ 489-3051
3514 Duncan H Harold ◎ 489-6514
3516 Under Constn
3519 Patton Floyd E ◎ 489-4738
3522 Chandra Jagdish ◎ 489-1193
3526 Henry Louise W Mrs ◎ 489-2566
3530 Patton Richd E ◎ 489-9439

20
SHERMAN AL —FROM 808 UMSTEAD SOUTH 1 WEST OF GRANT

ZIP CODE 27701

24
SHERMAN AV —FROM 2000 ALSTON AV EAST & WEST

ZIP CODE 27707
1703 Vacant
1704 Mc Coy Dora Mrs ◎ 688-2073
1810★Evans John D 688-9089
1812 Mason Kara J ◎ 682-0765
1816 Pennington Robt R ◎ 682-0717
1818 Barbee Matilda F Mrs ◎ 688-4046
1904 Haynes Charlie ◎ 688-8536
1908 Bellamy Arkansas ◎ 688-5720
1915 Eubanks Alonzo ◎ 688-1563

44
SHERRON ACRES (DURHAM COUNTY)—A RESIDENTIAL SECTION EAST OF CITY BETWEEN S ANGIER AV AND S MIAMI BLVD

39
SHERWOOD DR —FROM MORREENE RD EAST 1 SOUTH OF NEWELL ST

ZIP CODE 27705
1000 Damar Apartments 383-2664
1002a Anderson Herman
1002b Webb Cynthia
1002c Hicks Linda B
1002d Vacant
1002e Davis Dorothy
1002f Tedder Louis 383-2691
1003a Atkins Leonard 383-3835
1003b Vacant
1003c Williams C S
1003d Vacant
1003e Ferguson Al
1003f Crawford Ella
1008a★Gee Lynda
1008b Davis Armitin
1008c Mack Robt 383-1154
1008d Cannon Aletha
1008e Hall Savannah 383-6471
1008f Hight Charlotte A
1011a Rogers Lula 383-4435
1011b Brown Flora M
1011c Cates Hattie
1011d Nipples Billy 383-3174
1011e★Mc Cullough B
1011f Satterfield Betty 383-6929
1012a Graham Lillie 383-4020
1012b★Moore Arnold
1012c Jones Eva M
1012d Mangum Nancy
1012f Spencer Wanda
1014a★Garrett Emma
1014b Brewer Flora Mrs 383-4045
1014c Rowland Shirley J Mrs
1014d Cissell Annie B 383-2167
1014e Melvin Julia
1014f Allen Julia W
1015a★Townes T
1015b Phillips Audrey
1015c Brodie Ruby H Mrs 383-6738
1015d Brown Lucinda
1015e★Garrett Annie
1015f★Parker E
1019 Apartments
A★Ray Isobell
B Bumpass Brenda
C Shaw Linda A
D Perry Hattie P
E Pritchett Betty A Mrs 383-5974
F Davis Louise 383-3488
1020a Mack Sarah
1020b Manning Margie
1020c Williams Thos
1020d Boykin Linda C
1020e Watson Marilyn
1020f Hester Virginia
1021 Apartments
A Blount Tennie N
B Kinsey Charlene
C Moser Margt 383-7016
D Perry Steph 383-1429
E★Sherwood F
F★Allen M
1023 Apartments
A Perry Bobby L
B Wise Gussie
C Cannady Doris
D Bostick Lee Ann 383-2455
E Vacant
F Cunningham Sue M 383-5904
1024 Apartments
A Wilson Alice
B Bradshaw Bessie
C Hall Evalyne
D Mitchell Deborah 383-6101
E Lyde Timothy
F Lunsford Rosa G
1027 Apartments
A Williams Ruby
B Turrentine Christine
C Moore Janice P Mrs 383-4737
D Jones Evelyn
E Vacant
F King Thelma M Mrs 383-3159
1029 Apartments
A Jenkins Christine
B Bolden Millie D Mrs
C Evans Judy 383-3148
D Bonner Vivian Mrs
E Watson Margt K 383-5211
F Trice Patricia Y
1031 Apartments
A Taylor Garnell 383-2726
B Fowler Barbara
C Gantt Marialyce
D Stewart Rosa R
E Cole Betty L
F Yates Essie 383-2980
1034 Apartments
A Bennett Ruby L Mrs
B★Watford J C
C Brewer Willie D 383-2980
D Howell Noreene Mrs 383-5904
E Estes Lillie M 383-7198
F★Douglas C
1035 Apartments
A Gladden Rufus L 383-7089
B★Trice Jane
C Baxter Lois J 383-2755
D Dunn Albert A
E Markham Robt
F★Williams C

58
SHIRLEY ST —FROM 200 NEAL WEST

ZIP CODE 27705
CYCLE BEGINS
2305 Vacant
2307 Fulton Howard M 286-4048
2309 Carrington Bennie 286-7624
2311 Vacant
2312 Pratt Lela C Mrs 286-1974
2313 Norris James A Jr ◎ 286-3456
2314 Vickers Henry A ◎ 286-9036
2318a★Hill Dwayne
2318b Green Bobby W
2319 Martin Willie ◎ 286-7348

"THE STORE COMMITTED TO SERVICE TO GOD"
THE CROSSROAD EVANGELISTIC BOOK STORE
ART HOLMES MGR. — HOURS MON.-SAT. 10 A.M. — 6:30 P.M.
2604½ Hillsborough Rd. (27705) Tel. (919) 286-7813 Durham, N.C.

JAMES L. BLAND Manager
COMMERCIAL EQUIPMENT INC. OF DURHAM
AUTHORIZED REMINGTON-RAND AGENT
Sales and Service
1208 DUKE UNIVERSITY RD. (27707) 489-2322

SUGGS PLUMBING & HEATING INC.
PLUMBING AND HEATING CONTRACTORS ALSO
WATER PUMPS — AIR COMPRESSORS — BACKHOE TRACTORS — SERVICE
2122 SOVERIGN ST., P.O. BOX 2774 (27705) PHONE 286-1221

T. E. Allen & Sons Insurance Agency Inc.

PROFESSIONAL INSURANCE AGENTS PIA

Dividend Paying Automobile and Home Owners Insurance

Personalized Service

705 NORTH CAROLINA NATIONAL BANK BLDG 123 W. MAIN ST (27701)

Phone 688-2319

JOHN'S FLOWER SHOPPE

FLOWERS FOR EVERY OCCASION — JOHN PERRY, JR., Proprietor

FLORAFAX — WORLD WIDE FLORAL SERVICE

3550 N. Roxboro Rd. (27704) Tel. 471-1847

SHIRLEY ST—Contd

2320a★Suggs Juliette 286-3026
2320b Contrell Harvey
2322a★Wilson Lucius
2322b★Parker Melvin 286-0119
2323 Vacant
2327 Davis Charlie ◎ 286-7324
FULTON INTERSECTS
2407 Vacant
2408 Woods Eldon 286-3345
2410 Vacant
2412 Zung Charles D

55

SHOCCOREE DR —FROM COLE MILL RD WEST ½ BLK NORTH OF US 70 BY PASS

ZIP CODE 27705
3715 Wimmer Russell L Rev ◎ 383-2949
3726★Dickerson Tony 383-6585
3837 Morris Richd G ◎ 383-3875
3838 Bowen Gerald L ◎ 383-1446
3840 Yarbrough Madison S Jr ◎ 383-2202
3849 Husketh L Leonard ◎ 383-4633
3907 Tilley Lawrence C ◎ 383-2393
3912 Schmidt June J ◎ 383-6470
3941 W D N C (transmitter)
3940 Scoggins Edith L Mrs ◎ 383-3106
4123 Miller Wendell R ◎ 383-4370

64

SHOPPERS ST —FROM 1925 MOREHEAD AV NORTH 1 WEST OF REX

ZIP CODE 27707

21

SHOREHAM ST —FROM 2317 UNIVERSITY DR SOUTHWEST

ZIP CODE 27707
2203 Bay Bartley ◎ 489-0566
2211 Ogburn Shirley A ◎ 489-9233
2214a Davis Leola H Mrs 489-3166
2214b Johnson Charles E 489-0340
2215 Coman Wm T Jr ◎ 489-3047
2217 Pearson Curtis B ◎ 489-4356
2218 Pifer Robt T A ◎ 489-0206
2801★Jackson Robt J V ◎ 489-4834

6

SHORT ST —(CHANGED TO SLOAN ST)

24

SHORT BARBEE ST —FROM 2400 E PETTIGREW ST SOUTH

ZIP CODE 27703

49

SHREWBURY DR —FROM STONEHEDGE AV SOUTH 1 EAST OF SHELBY CT

ZIP CODE 27707
3711 Vacant
3715★Bland P C ◎ 489-8115
3716★Jones B J
3719 Vacant
3720 Leatherbeny Reginald J ◎ 489-2613
3721 Vacant

49

SHROPSHIRE PL —FROM STONEHEDGE AV NORTH

ZIP CODE 27707
1 Lyons Theresa C Mrs ◎
2 Vacant
4 Under Constn
5 Under Constn

24

SIMA ST —FROM 701 BACON WEST 1 SOUTH OF BOWEN

ZIP CODE 27703
1603 Thorpe Marice ◎
1607★Abram Jennie ◎
BERNICE INTERSECTS
BACON INTERSECTS

20

SIMMONS ST —FROM 1205 FAYETTEVILLE SOUTHEAST

ZIP CODE 27701
505 Serve-U-Beauty Shop
Bruton Lennie S Mrs ◎ 688-5046
508 Cleland Wm A phys 688-3051
509 Curry Essie S Mrs ◎ 682-2324
510 Watts Charles D phys 688-3391
512 Dawson Robt E phys 682-7175
MERRICK INTERSECTS
(NOT OPEN)
LINCOLN BEGINS
801 Lomex Aaron
801-b Ballentine Wm E 682-7916
802 Brame Wm H ◎ 688-2149
803 Brown Novella B Mrs ◎ 688-2593
804 Hayes Connie 688-6647
804½★Chambor M
805 Hall Bruce M ◎ 688-2268
806b Cutler Cagy L ◎ 682-2752
809 Lumpkin Wm E ◎ 688-9011
GRANT INTERSECTS
COLFAX INTERSECTS
1008★Watts Della 682-5814
1009 Brown Wm
★Pulley Sadie H 682-7147
1010 Bailey Magdalene 682-8819
1010½ Smith Howard
1011½ Covington W
1013★Claton Beverly
1013½ Garner Dorothy
1015 Caesar Cleo 688-3301
HICKORY INTERSECTS
1101 Harrell Myrtle Mrs ◎ 682-8585
1102 O'Bryant Perry 682-0770
1103 Moss Peter C ◎ 688-7617
1105 Office Frank 682-0070
ALSTON AV INTERSECTS

50

SINNOTT CIR (PARKWOOD)—FROM BRENTWOOD RD NORTHWEST 1 WEST OF LATTIMORE LA

ZIP CODE 27713
2 Cowen Edgar D ◎ 544-2406
4 Bowen Melvin ◎ 544-3248
6 Starling Paul H ◎ 544-1420
7 Ross Alton G ◎ 544-2241
8 Turner Max J 544-3434
10 Tallent C Ray ◎ 544-2820
12 Quattlebaum D E 544-1201
14 Beshears Howard ◎ 544-1353
15★Brittle James R ◎ 544-1072
16★Swain Ronald ◎ 544-3537
18 Knott Charles E ◎ 544-1487
20 Cheney James 544-2636
22★Bryan Paul 544-7168
24★Cheek Steph B ◎ 544-1148

6

SLOAN ST —FROM 407 WALKER SOUTHWEST 1 EAST OF S ELM

ZIP CODE 27701
TOBY INTERSECTS
301 Jackson Jezebel 682-0253
302 Lawson Robin

24

SMITH ST —FROM 1300 E PETTIGREW SOUTH

ZIP CODE 27701
GILLETTE INTERSECTS
GLENN INTERSECTS
418 Freeland Delia W Mrs
419 Mc Cullers Charles 688-6240
420 Vacant
421★Bines Clarence
422★Ashford Etta
422a No Return
423a Vacant
423b★Whitehurst Wm
424 Vacant
425 William Sam 688-6582
426★Barbee Addie 688-3892
427a Artis Blanche 688-3594
427b Johnson David
428 Mintz Robt D
430 Thompson Archie ◎ 682-2719
HARRELL AV BEGINS

23

SNOW ST —FROM 1900 ERWIN RD SOUTH

ZIP CODE 27705

44

SO-HI DR —FROM S ALSTON AV EAST 1 SOUTH OF RUSTICA DR

ZIP CODE 27703
1809 Lowe Thos I ◎ 596-3766
1812 Glenn Ralph A Jr ◎ 596-3717
1820 Wynne John H Jr ◎ 596-3417
1821 Lowe Sidney ◎ 596-4748
1824 Fletcher Lewis B ◎ 596-2630
1901 Lowe Arth C ◎ 596-7252
1903 Gooch John H Jr ◎ 596-3785
1904 Mc Dade Henry C ◎ 596-5029
1907 Russell Marshall B ◎ 596-8464
1912 O'Briant Billy R ◎ 596-4644
1913 Montague Richd B ◎ 596-3778
1916 Andrews E L Jr ◎ 596-3541
1919 Wilson
2001 Davis Elwood T Rev ◎ 596-2644
2002 Wynne James E ◎ 596-2639
2008 Nash Arttress D ◎ 596-2638
2020★Carter J A ◎
2023 Champion David ◎
2024 Rauckman Elmer J ◎ 596-6389
2025 Thacker Margt Mrs ◎ 596-8857
2027 Trinity Baptist Church 596-6407
2203 Gardner Norman R Rev 596-6508
2300 Baucom J D Mrs ◎ 596-2677
2310 Baucom J Dudley Jr ◎ 596-6511

QUALITY JANITOR SERVICES

GEROME McDOWELL

682-6337

RUG SHAMPOO
INSURED CONTRACT CLEANING

P.O. Box 11431 Durham, N.C. 27703

BUILDINGS — OFFICES
WINDOWS — FLOORS

204½ N. Mangum St.

Gulf SOLAR HEAT

M. M. FOWLER INC.

Gasoline Fuel Oil

600 Gulf St. P.O. Box 1090 27702

Phone 596-824

CAROLINA CARPETS & INTERIORS, INC.
• Carpeting, Linoleum Flooring, Custom Draperies and Wallcovering
• Carpeting (24 Hour Installation) Large Selection of Rolls and Remnants
• Lowest Price Guaranteed • Satisfaction Guaranteed
1920 Perry St. Durham, N.C. (27705) Phone For Home Appointments 286-0754

49

SOMERSET DR —FROM ETON RD SOUTH WEST AND NORTH IN A SEMI-CIR 1 WEST OF BRISTOL RD

ZIP CODE 27707
3804 Hager Virgil D ◎ 489-6018
3811 Myreene Sally ◎
3812 Massey Lucille M Mrs ◎ 489-9876
3817 Pifer Lewis W ◎ 489-3863
3818 Griffin W Kimball ◎ 489-0536
3820 Blumenthal James ◎ 489-3105
3825★Butts John ◎
3827 Mc Devitt John W ◎ 489-3712
3828 Hare Roy A ◎ 489-7196
3829 Dosser Thos M ◎ 489-4502
3831 De Berry Arth S ◎ 489-5270
3832 Lewis Herace W ◎ 489-4491
3834 Derrick Betty J ◎
3835 Humphries Charles O ◎ 489-3275
3836 Fetter Bernard F ◎ 489-6434
3837 Plumb Mary ◎
3839 Rigsbee Arth C Jr ◎ 489-5108
3840★Mc Devett Noell ◎
3843 Newsom James L ◎ 489-9403
3848 No Return
3851 Jones James D ◎ 489-3910
3852 Barlow Norman H ◎ 489-9743
3856 Mc Bryde Angus M ◎ 489-3282
3860 Burton Claude S Jr ◎ 489-3610
3862 Miller Geo W Jr ◎ 489-5649
3866 Shingleton Wm W ◎ 489-9326
3905 Gardner Wm H Jr ◎ 489-4285
3906 Fowler Lois L Mrs ◎ 489-3987
3920 Booth Robt H ◎ 489-4741

51

SOMERSET ST —CHANGED TO WISTERIA AV

44

SORRELL GROVE RD RT 1 —FROM POLLARD ST SOUTH 1 EAST OF ANGIER AV

ZIP CODE 27703
BOX NUMBERS
bx256 Clark Daisy B Mrs ◎ 544-1456
bx264 Sanders Clifton W ◎ 544-1137
bx286 Mc Dowell T H ◎ 544-2595
bx299 Jenkins Nonnie Mrs ◎ 544-1180

15

SOUTH ST —FROM 200 VIVIAN SOUTHWEST 1 SOUTH OF MANGUM

ZIP CODE 27701
TATUM PL BEGINS
MOREHEAD ST INTERSECTS
PROCTOR ST INTERSECTS
COBB INTERSECTS
CLEMMONS AV BEGINS
LAKEWOOD AV INTERSECTS
FARGO BEGINS
HILLSIDE AV ENDS
801 Vacant
803★Bonds Ivory 688-2195
804 Graves James H 688-3023
CHESTNUT ENDS
806a Blake Edith 682-2285
806b Doston Beulah M
806 Mc Laurin Prentice
808 Carver M Isabelle
900a★Harper Shirley
900b★Meadows Jessie
SCOUT DR BEGINS
902 Saunders Mordica ◎ 682-7742
903 Taborn Arth 688-5654
904 Jones Randolph ◎
905 Morgan Mary W Mrs ◎ 688-6814
906a Studdivant Williams
906b Green Lois 688-6622
908 Graves Haywood L 688-1431
909 Mc Neill Larnie A ◎ 682-4545
910 Johnson Inez L Mrs
911 Mc Neil John W 682-0221
Brown Wm E 688-3400
912 Davis James R 688-5903
913 Studdivant Mary Mrs 688-3442
914★Mitchael Mary
915 Vacant
918 Vacant
PIEDMONT AV INTERSECTS
1001 Hayswood Alice B
1002 Rogers Wilson W 688-3336
1003★Dodson Wilbert
1004★Watkins Earnest
1005 Crumpler Hazel
ENTERPRISE INTERSECTS
1100 Tillman Michl J 688-3961
1103 Perry Willie
1105 Cates Lucy B Mrs 688-7430
1108a Price James R 688-0365
1108b Brannon Linda 682-8374
1109 Savoid Tama Mrs 682-3985
1110 Cates Laura
1111★Morris Carroll
1111½ Ross Roosevelt J 688-7729
1112 Garrett Gertrude Mrs
1113 Vacant
1114 Mc Dougal Waymon 688-3387
1115 Singleton Clarence 682-4570
1116 Powell Jessie
1117 Greenwood Geo
1118a Darden Jesse
1118b Barbee Vera
1119 Mitchell Doris M 688-1622
1120a Williamson Gustus M
1120b Washington Josephine L 682-4188
1121 Scott Bernice 688-4459
UMSTEAD INTERSECTS
1122a★Brown Wm
1122b★Moore Thelma 682-8026
LODGE INTERSECTS
1200 Johnson Anna Mrs 688-0508
1201 Scott Jewel
1203 Thomas Dorothy
1206a★Eller James F Jr 682-3150
1206b Covington Thomas Jr 682-7227
1210a★Dennis Leslia 682-1797
1210b Howze Thomasine 682-4225
SCOUT DR ENDS
1300a Williams Bobby 682-1892
1300b Anthony Lorene
1301 Green Missouri B Mrs 682-4639
Green Claude L
1302a Vacant
1304 Robinson Rosa R Mrs ◎ 682-5067
1305 Vacant
1306 Brown Mable R Mrs ◎ 688-3730
1307 Douglas Viola
BOND ENDS
1314 Williamson Valinda H Mrs
MOLINE ENDS
1402 Stroud Melissa M
1404 Harris Douglas M
1406 Webb Mamie C Mrs
1407a Miles Marjorie
1407b Flintall Nathl
1408 Best Hattie J Mrs ◎ 682-0194
1409a Felts Henrietta 682-0864
1409b★Leak Dorothy 682-7242
1410 Webb Saml C ◎
1411 Bell Willie F 682-6588
1412 Parker Mabel L Mrs
1415 No Return
1417 Henry Annie B Mrs 688-6091
1417½ Vacant
APEX BEGINS
1500 Jackson Nora D Mrs ◎ 682-6339
1502 Messenberg Annie C Mrs ◎ 688-2189
1504 Kirby Margie L Mrs ◎ 682-1563
1505 Eller James ◎ 688-3923
1506★Council Andersen 682-6427
1510 Rose Lennie C 688-2929
1513 Davis Willie Jr ◎ 688-7449
1514 Byrd Virginia B 688-3290
1514a Royster Willie M 688-7512
1516 Stevens Marthetta
ERIE ENDS
1607 Sander Helen R
1609 Buffaloe Thos S ◎ 682-9442
1611 Cooper Haywood ◎ 688-2246
1613 Prince Mary R Mrs ◎ 688-2127
1615 Cheatham Lewis ◎ 688-3212
1619 Burton Norfolk ◎ 682-6029
LAWSON ENDS
1701 Robinson Henry Jr ◎
1703 Clark Barnie B 682-3748
1705★Holloway Sam
1707 Flournoy Rex E ◎
1709★Amis James 682-3436
MASONDALE AV BEGINS

16

N S RY OVERPASS
WEAVER BEGINS
CITY LIMIT
DURHAM COUNTY

68

SOUTH SINGING WOODS PL (RIVER FOREST)—FROM 122 OMEGA RD SOUTH

ZIP CODE 27704
4800 Greene James W ◎ 471-2407
4801★Nelson Wm R ◎ 471-4086
4802 Flynt L S ◎
4803★Richardson R ◎
4805★Price H ◎
4806 Borders Thamon V ◎ 477-9013
4807★Booth Winfred ◎ 477-4266
4808★Leake James H ◎
4809 Barnes Nathl ◎ 471-2427
4810★Thornton Douglas M ◎
4812 Guy Margt B
4815 Trice Geo E ◎ 471-1904
4821 Mc Cauley Robt ◎ 471-3155
4825 No Return

45

SOUTH SQUARE MALL —A SHOPPING CENTER LOCATED AT 4001 CHAPEL HILL BLVD

ZIP CODE 27707
149 Anderson Little Co Inc clo ret 493-2581
110 Baker Shoes 489-4455
153b American Beauty Supply 493-2143
201a Before N After Baby Shop 489-0744
bldg a Belk-Leggett dept store 493-3411
209a Big Dipper restr 489-0073
108 Butler Shoes 489-0662
140 Cards 'n Such 489-4790
240a Camelot Music 489-0947
120 Carrol's Theatres 493-3502
210a Clancy's restr 489-0671
231 Central Carolina Bank & Trust Co
471-4843

REALTOR®
Jim Warren Real Estate
"A House-Sold Word"
489-7461
1809 Chapel Hill Rd. Durham, N.C. (27707)
REALTOR® MLS

GWALTNEY OIL & GAS COMPANY, INC.
Mobil
(Since 1938)
706 E. Markham Ave. (27701)
Dial 688-1373 Day or Night

MAKERS OF FINE FURNITURE FOR THE ENTIRE HOME
1612 E. Geer St. (27704)
Y and J Furniture Co.
REFINISHING REPRODUCTIONS
Phone 682-6131

GLENN A. DARST REALTY INC.

Complete Brokerage Service

Residential
Commercial

3666 Guess Rd. (27705)

Tel. (919) 471-1573

ALDRIDGE RETAIL POWER MOWER INC.
POWER MOWERS — CHAIN SAWS — GARDEN TRACTORS
PARTS and SUPPLIES • SALES and SERVICE
WHOLESALE — MID-ATLANTIC STIHL
2694 CHAPEL HILL BLVD., P.O. BOX 8823 (27707)
5017 NEAL RD. (27705)
DIAL 489-3329
TEL. 383-7411

SOUTH SQUARE MALL—Contd
218 Chick-Fil-A 489-7179
bldgcc Big Star gro 489-6984
220 Country Gent Men's Clothing Store 489-6926
223 County Seat men's clo 489-0276
241 B Dalton Bookseller 493-2567
147 Junction The women's clo 493-1129
142 Endicott Johnson Shoes 489-4111
136 Federal Bake Shop 493-3494
111 Fine's Men's Shop 493-2360
233 Flower World 493-1196
206 Harvey's Warehouse Inc stereos 493-2212
230 Galeski Optical 493-2418
238 General Nutrition 493-9971
105b Hanover Shoes 489-7516
209c New Morning Expressions 489-3747
124 Hofheimer's Shoes 489-1982
224 Holt Sporting Goods Inc 493-3402
144 Gap The clothing 489-1974
128 Jewel Box 489-6824
125 K & K Toys 489-6866
208 Kinney Shoes 489-6084
227c La Marick Beauty Salon 489-1596
143 Lamb's Men's Wear 493-1469
127 Lerner Shop 493-1461
133 Liberty News & Beverage Co 493-1180
151a Lowrey Organ 493-2594
141b Mario's Italian Restaurant 489-4389
226 Merle Norman Cosmetic Studio 489-0385
204b Mini-Dee Fashions 493-2592
107b Forrest Jewelers 489-0021
bldgc Montgomery Ward 493-3511
107a Motherhood Maternity clo 493-1085
235a David's Office Interiors o0105 489-8693
212 Orange Julius restr 493-9958
153 Alexander Nicholas Hair Graphics 493-2405
207b Peanut Shack 489-8838
237 Osterman's Jewelers 493-3496
101 Pearson Music 493-1404
222 Paul Harris clo 493-2927
bldgb Penney J C Co dept store 493-1421
153b Pet-Go-Round 489-8979
209b Planter & Wicker Center The f1777 489-1191
233 Piccadilly Cafeteria 489-1041
203a Plants 'n Things 489-1203
116 Poppa-Corn 493-2289
105a Radio Shack 489-9635
244 Real Mc Coy The men's clo 489-6970
106 Record Bar 489-1719
128 Regal Shoes 489-6772
207a Rings'n Things jwlry 489-1480
109 Roscoe-Griffin Shoe Co 489-1742
138 Silver Craft 493-1836
228b Singer Co 493-2449
114 Brooks Fashions dress shop 493-2969
200 South Square Management 493-2451
South Square Merchants Assn 489-4440
232a Sunny's oriental gifts 493-1879
119 Swiss Colony cheese 489-6416
113 Thom Mc An Shoes 489-4067
228c Tinder Box The tob shop 489-7765
230 Treasury Drug 493-2507
235b Wachovia Bank & Trust Co (south sq ofc) 683-5346
123a Evenson Cards 489-6954
123b Walden Books 489-7502
148 Wrangler Ranch clothing-retail 493-1182
221 World Bazaar 489-3391
141 Zale's 493-1484
151 State Farm Insurance Co 489-3376
113 Ranch The women's clo 489-5091
146 Charms Of Orient gift shop 493-1079
227 Limited The 493-3546
103 Foxmoor 493-9981
102 Prago Guyes women's clo 493-1845
117a Shirt Closet The 493-1157
117b Carole Ann Shop 489-6496
245 Montaldo's Of Durham N C women's clo 493-2526
134 Kobe Japanese Restaurant 489-7951
121 Life Uniform 493-2390
132 First Federal Savings & Loan Of Sanford Nc 493-3581
Penney J C Auto Center 489-7049
207 Triangle Coin & Stamp Shop 489-9258
204 Tyndall's Formal Wear 489-7088
115 Marianne Shop 489-7264
Montgomery Ward Garden Center 493-3511
Montgomery Ward Auto Center 493-3511
214a Gold Mine The game rm 493-1807
119 Wig Town 493-2100
104 Boys 'n Girls 489-4649
217 Morely's Fish 'n Chips restr 489-4181
215 Waikiki Corner restr 493-1076
213 Schiano's New York Style Pizza r0925 489-8632
224b Our Sampler gifts 489-5728
225 Orchard The 489-3387

42

SOUTHERLAND ST —FROM 2216 WAKE FOREST RD NORTH

ZIP CODE 27703
105 Brogden Billy R 596-3565
105½ Aiken Frank E 596-8963
107 Hopkins Ludie E Mrs ◎ 596-8890
108 Alarms & Protective Systems Inc 596-6174
109 Watkins Robt L ◎ 596-5522
114 Ellis Barbara Mrs ◎
116 Charles Herman
117 Emory Walter T ◎ 596-6265
118 Barbee Marion B
119 Thomas J Eddie 596-3665
121 Smith Clinton A ◎ 596-6001
122 Karlsen Gustav M 596-7760
124★Rosemussen Bertha
128 Whicker Kath R Mrs ◎ 596-6304
131 Mallard R L 596-5056
202 Rogers Willard R ◎ 596-6414
202½ Chambers Tom 596-4754
204 Medlin Edwin E ◎ 596-5053
206 Crim Ernest B ◎ 596-7876
208 Sayre Gerald L ◎
209 Alford Helen D Mrs ◎ 596-6620
210 Neal Evert W ◎ 596-6192
212★Rhodes Leda ◎
213 Harrison Skinner R Mrs ◎
214 Wheeler Randy 596-2265
215★Wallace Bob ◎
217 Watts Leonard D ◎ 596-6268
219 Adcock J Howard ◎ 596-7762
220 Jones J Arlie ◎ 596-6920
221 Westfall Ray A ◎ 596-6202
301 Chappell Leroy A ◎ 596-6733
301½ Wilson Lawrence E ◎ 596-3468
302 King James S ◎ 596-7146
303 Vacant
304 Paschall Theo F ◎ 596-5427
305 Spaulding Charles E ◎ 596-3059
306 Bryant Millard ◎ 596-7875
307 Alford Luzie H ◎ 596-3706
308 Lloyd Lenwood L ◎
309 Church Of God
310 Chambers Barry 596-4088
312 Leonard Walter E ◎ 596-5910
314 Buck W Dewey Jr ◎ 596-5595
414 Erdesky Geo A ◎ 596-5272
422 Mobley S H ◎ 596-3328
424 Green Arlene B Mrs Mrs ◎ 596-5048
426 Womack Charles E ◎ 596-6665
HOOVER RD INTERSECTS
620 Lloyd Vester M

18

SOUTHERN BLVD —CHANGED TO CROWELL ST

44

SOUTHERN DR —FROM 1345 ELLIS RD SOUTH 1 WEST MAY RD

ZIP CODE 27703
2204 Wynne James E Jr ◎ 596-8304
2208 Langdon Willie E ◎ 596-5359
2209 Osler James E ◎ 596-3315
2210 Upchurch Joseph B Jr ◎
2211 Fuller Mack R ◎ 596-8336
2212 Langdon Charlie J ◎ 596-7367
LYNLEY RD BEGINS
2300 Riley Clyde E ◎ 596-2498
2301 Pleasants Wm A ◎ 596-2067
2303 Adams Norman Q Rev ◎ 596-1119
2305 Haith Donald T ◎ 596-5306
2306 Copely James ◎
2307 No Return
Poole Willie E ◎ 596-3440
2310 Smith Fred R ◎ 596-2065
2400 Leathers Norman L ◎ 596-3263
2401 Seagroves Lindsey P Jr ◎ 596-5493
2404★Jones Edw E ◎ 596-5005
2405 Vacant ◎
2408 No Return
2409 Hearst Maxwell O ◎ 596-5739
2412 Lanier Seaton G ◎

30

SOUTHGATE ST —FROM ½ BLOCK WEST OF 500 N HYDE PARK AV EAST 1 SOUTH OF LIBERTY

ZIP CODE 27703
1702 Parnell Thos R ◎ 688-1670
1704 Parnell James W ◎ 688-5330
1706 Shearin Millard A ◎ 688-1736
MAPLE INTERSECTS
SPRUCE BEGINS
1801 Upchurch J Brinson roofing & gutter contr ◎ 682-7462
1803 No Return
1805 Melton Gerald 688-2558
1807★Baker Margt Mrs ◎ 682-2491
DRIVER AV INTERSECTS
1905 Gospel Center (annex no 1)
1908 Bowling Nellie C Mrs ◎ 688-3082
1909 Davis Charles R ◎ 688-3084
PARK AV BEGINS
2000 Womble Norma W Mrs ◎ 682-3116
★Baker Neil C
2004 Wall Hattie S Mrs 682-1449
2004½ Atkins Josephine W Mrs 682-2739
2005 Sauls Gattis 682-1632
2006★Woody Lester ◎ 682-3686
2008 Booth Alva W Mrs 688-3589
2008½ Huddler Jewel M Mrs 688-4726
2010★Johnson Callie D
GUTHRIE INTERSECTS
2102 Brantley Ollie M Mrs 682-0086
2104 Mc Kinney
2104b★Riley Linda

Marley Investment Realty
We specialize in Residential & Commercial Real Estate, Investment Properties and Property Management.
3325 CHAPEL HILL BLVD • DURHAM, N.C. 27707 • PHONE (919) 493-1592
104 CEDAR TERRACE EAST

HOUSE OF 10,000 PICTURE FRAMES
• CUSTOM FRAMING • READY MADE FRAMES • GLASS • MATTING
• MOUNTING • PICTURES • PRINTS • WALL ACCESSORIES AND MIRRORS
1 Week Service - Overnight If Necessary
1106½ Broad St. Durham, N.C. (27705) Tel. (919) 286-4837
112½ W. Franklin St. Chapel Hill, N.C. Tel. 929-7582

Bernard's Formal Wear
WEDDING SPECIALISTS
Bernard's Formal Wear
Durham's Wedding Specialists
Tuxedo Rental and Sales in Stock
1151 W. Club Blvd. Durham, N.C. (27701) Across From Northgate Tel. (919) 286-3633

SOUTHGATE ST—Contd
2108a★Poe Charles 688-5354
2108b★Branch Irene
2110a★Branch Helen
BRIGGS INTERSECTS
2201 Norwood Clement M ◎ 682-3706
2206★Traylor Patricia
2208 Riley Wm R ◎ 682-2341
2209 Vacant
2210a Goodwin Herbert T ◎ 682-8271
2211 Campbell Glenn R ◎ 688-1505
2212 Murray Willie H ◎ 688-1467
2214 Goss Wm G ◎ 688-1578
2215★Perry F N 682-0210
2217 Lee Thos E ◎ 682-4294
2218★Weaver Alvis ◎ 688-7468
2219★Pollard Harold S ◎ 688-7926
2220 Chambers Clara D ◎ 688-7149
2221 Miller Nellie J Mrs ◎ 682-1838
RAYNOR INTERSECTS

17

SOUTHWOOD DR (FOREST HILL) FROM 200 UNIVERSITY DR WEST

ZIP CODE 27707
1003 Tew Richd C ◎ 493-1373
1007 Scanlon D H Mrs
1008 Massey Clarice Mrs ◎ 489-3178
1010 Garrison Robt D Jr ◎ 489-1302
1011 Brooks Ruth W Mrs ◎ 489-2264
1014 Shaw Leo R ◎ 489-4219
1018 Young Nancy D Mrs ◎ 489-1376
1022 Chesson Cecil B Mrs ◎ 489-3175
1023 Cranford Thos B ◎ 489-4522
1024 Upshaw Gayle ◎ 489-6878
1027 Barclift Thelma Mrs ◎ 489-8180
1028 Johnson Wm F ◎ 489-1377

47

KENT INTERSECTS
1501★Chung K S ◎ 489-6883
1506 Renegar Edwin J ◎ 489-9373
1507 Jones Dorothy B Mrs ◎ 489-7131
1509 Mansfield Harold W Jr ◎ 489-1781
1510★Foushee Roger B ◎ 493-1524
1511 Snider Ralph ◎ 489-9355
1514 Conrad Dennis M ◎ 489-3481
1515 Allen Malcolm B ◎ 489-1577
1518★Katona Peter
1519 Cook Curtis C ◎ 489-5667
1522 Hoke Geo C ◎ 489-3086
1800 Willoughby James C Jr 489-2087
1808 Roll Fred Jr ◎ 489-9541
1919 Yorktown Village Apartments
1 Carter Henry
2 Lateef Mohammed
3 Dillaman Richd M 489-1602
4 Newort Peter 489-3552
5★Ponder D
6★Hull Jay G
1935 Apartments
1 Scarborough Sharon N 489-5069
2★Blackburn V L
3★Primerano D
4 Trivedi Kishor S 489-4838
5★Harris Sallie 489-8024
6 Woodard Floyd Jr 489-6339
7 Cutliff John W 489-4688
8 Cates Ida G Mrs
1947 Apartments
1 Hancock Gerry 493-1152
2 Miller Jean L
3 Burke Donna
4★Danielsen Margt 493-2703
5★Hamilton Fredessa D
6★Himler H
7 Pittman M K
8★Drake Miles E Jr
2009 Apartments
1★Fishman Mark
2 Potter J
3 Kelly Charles D 489-9385
4★Willard James
5 Gill Larry
6★Black Cath 489-3753
7 Elkins John K 489-3528
8 Dickens Larry G 489-4949
9★Edwards Frank R 489-5375
10 Mueller Addison
11★Garr Frederina 489-0980
12 Hayes Lottie G Mrs 493-2329
14★Thomas Neil
15★Williams Eloise J
16★White Edward D 489-3163
17 Bailey Roger
18 Garcia Jose 489-1922
19 Brown Milrey
20 Mallie K
21 Wolfe Mike 489-5547
22 Hill Aubrey 489-0239
23 Yarborough Danl
24 Norman Edw C 489-4342
25 Jones Ned 489-0636
26 Speruduto Kim
27★Hewett Theresa D
28★Mack Joyce A
2014 Apartments
1 Evans R Kent
2★Carmichael Arth D 493-2988
3★Little Jos
4★Robertson J L Jr 489-0543
5★Lester Alvino
6★Allen Vernon
7 Weisner Donna 489-8990

35

SOVEREIGN ST —FROM GUESS RD WEST 1 NORTHWEST OF LAMAR

ZIP CODE 27705
2122 Suggs Plumbing & Heating Inc contrs 286-1221
2126★Packer Ethel Shaw
2128 James Jerry V ◎ 286-4785
2129 Smith Larry G 286-2503
2130★Newman Gerald 286-3709
★Evers Janet
2202 Phares Harry C ◎ 286-3731
2204 Chandler Tom 286-9344
2205 Browning Marvin M ◎ 286-0318
2206 Michael Irma P Mrs ◎ 286-1460
2305 Collins John T ◎ 286-1932
2308 New Robt D ◎ 286-9549

24

SOWELL ST —FROM 1502 E PETTIGREW SOUTHWEST

ZIP CODE 27701
303 Kinnaird Irving
303½ Belcher Ida A 688-5735
306 Vacant
307 Vacant
308 Allison Luther K 688-1920
309 Barrett Betty B Mrs ◎ 688-7414
310 Community Beauty & Barber Shop 682-3069
312 Hood Willie H ◎ 688-0322
313★Jones Valley
Holmes Fannie 682-0620
405 Quick Geo 682-1731
417 Daye James W
417b Briggs Titus
418 Lyons Dora Mrs 682-0912
419 Cheatham Lucy M 688-5464
421★Roberts Lyndia
422 Cates B Wiley
423 Lyon Willie E
424 Daye James Jr
424b Caudry Morena S Mrs
425 Farrington Dock R ◎
426 Vacant
427 Brown Charles E
428 Vacant
HOLT INTERSECTS

44

SPARELLA ST (HAYES TOWN) FROM ANGIER AV NORTHEAST 3 SOUTH OF CITY LIMITS

ZIP CODE 27703
401 Williams Eliz Mrs ◎ 596-5489
403★Cmapbell Anne C
404 Vacant
406 Vacant
BRYANT ST INTERSECTS
507 Carlton Willie
509 Evans Hettie Mrs 596-4031
510 Vacant

20

SPARKMAN LA —FROM 604 GILLETTE AV SOUTH

ZIP CODE 27701
GUY LA ENDS

22

SPAULDING ST —FROM 700 LINWOOD AV SOUTHWEST AND ¼ BLK NORTHEAST

ZIP CODE 27701
1212 Simms Jessie F Jr ◎ 682-1330
1214a Sims Joseph E
1214b Cemeron Wonza
LINWOOD AV INTERSECTS
1305 Allen Joseph G ◎ 682-3022

45

SPENCER ST —FROM 1600 WOODBURN RD SOUTH 1 WEST OF SEVIER ST

ZIP CODE 27705
2702 Johnsrude Irwin S ◎ 489-4959
2703 Gehman W Scott ◎ 489-2209
2706 Stone Donald E ◎ 489-4054
2709 Niess Robt J ◎ 493-1060
2712 Green Harvel W ◎ 489-6215
2713 Shields M Bruce ◎ 493-2241
2718 Klintworth Gordon K ◎ 489-8960
2719 Cushman Robt E ◎ 489-5642
2721 Fowler John A ◎ 489-5339
2722 Wing Cliff W Jr ◎ 489-5326
2727★Williams Kenny J ◎
2728 Smith D Moody Jr ◎ 489-9574
2733 Detwiler John C Rev ◎ 489-5708
2734 Massengill Raymond M Jr ◎ 489-5451
2739 Partin Harry B ◎ 489-4092
2740 Griffin Morris H ◎ 489-8127

44

SPRING RD (SHERRON ACRES) FROM 718 PLEASANT DR WEST

ZIP CODE 27703
101 Ladd Gertrude B Mrs ◎ 596-3153

THE ROSE AGENCY, INC.
COMPLETE OFFICE SUPPLIES AND OUTFITTERS
Office Furniture — Rubber Stamps — Corporation and Notary Seals
111 W. Parrish St. (27701) P.O. Box 1929 (27702) Phone 688-1336

TRIANGLE TRAVEL AGENCY, INC.
INTERNATIONAL WORLD-WIDE TRAVEL SERVICE
BUSINESS OR VACATION TRAVEL ARRANGEMENTS
WITH NO SERVICE CHARGE TO YOU
1018 W. Main and Morgan St. (27701) Tel. 682-5521

RESIDENTIAL LAND COMMERCIAL PROPERTY MANAGEMENT
MEMBER
REALTORS MLS
HUDSON
UNITED FUNDS
3548 Roxboro Rd., Durham, N.C. (27704) Office Tel. (919) 477-9845 Nights Tel. Ed and B. J. Hudson — 383-1980

DIVISON OF DURHAM COCA COLA BOTTLING CO.
FOR SERVICE CALL:
CHAPEL HILL 942-8511
DURHAM 383-1531
3214 HILLSBOROUGH RD. P.O. BOX 2627
DURHAM, N.C. (27705)

TRIANGLE COIN CATERERS
Professional Automatic Merchandising & Food Service
Coca-Cola

London Marina Inc.

BOATS
SALES and SERVICE
Complete Line of
- BOATING
- CANVAS GOODS
- MARINE PAINT
- HARDWARE
- SANDBLASTING

BOAT HAULING
PHONE
489-9179
or
489-4097
SOUTH SQUARE MALL
4125 DURHAM-CHAPEL HILL BLVD.
(27707)

Oscar Miller Contractor, Inc.
ASPHALT PAVING—High Quality Work at Lower Prices
P.O. Box 30097, Raleigh, N.C. (27612) Tel. 787-2442
Durham Tel. 688-3339

SPRING RD—Contd
102 Jones R E
103 Sherron Buster E 596-7346
104 Ferrell Peggie P Mrs Mrs ◎
107★Griffin Tony 596-4649
109 Herndon Thos 596-6367
115 Register Theo R ◎ 596-3063
CARTER ENDS
201 Mitchell Inez L Mrs ◎ 596-2669
203 Robbins Larry ◎ 596-4540
207 Ballance Charles C ◎ 596-5656
MIDWAY AV INTERSECTS
302 No Return
306 Brooks Charles
307 Christian Donald C ◎
Christian Donald J 596-1548
309 Griffin Belton J ◎ 596-3388
310 O'Neal Otis R ◎ 596-3155
311 Rhew Don 596-1577
314 Morton Eva M Mrs ◎ 596-3483
315 Carthen Violet G Mrs ◎ 596-3382

11
SPRING ST —CHANGED TO ROME AV

16
SPRINGDALE DR —FROM BEECHWOOD DR WEST 1 NORTH OF WILLOWDALE DR

ZIP CODE 27707
707 Murphy Elmer H ◎ 489-2649
709 Robinson Alex A ◎
801 Parker Mildred R ◎ 489-6321
803 Hayes Durlin C ◎ 489-2851
804 Marvin Wilmer C ◎
806 Jones Edw J ◎
807 Crawford Marvin C ◎ 489-8501
808 Alston James W ◎ 489-4791
809 Shaw Isaac A ◎ 489-6669
813 Jones Graham M ◎
819 Vacant
BEECHWOOD INTERSECTS
900 Cash N L
902★Batchwey Roberta ◎ 489-8549
904 Wilson Clarence ◎
905 Smith Lee W Jr ◎ 489-3430
906 Wilson Herman L ◎ 489-1834
908 Hester Cornell ◎ 489-8521
909 Holeman James W ◎ 489-8277
1000 Taybron Cravis ◎ 489-9698
1002 Garrett John ◎ 489-8671
1003 Canady Pernell W ◎ 489-3544
1004 Burnette Harvey C ◎ 489-9241
1005 Thompson Wm J ◎ 489-5466
1006 Bynum Alyce H ◎ 489-4891
1007 No Return
1101 Smith Lucille M ◎
1103 Lassiter Joshua Jr ◎ 489-8147
1105 Jones Charles T ◎ 489-6862
1107★Morrison Vincent ◎ 489-8146

38
SPRINGWOOD RD (BRAGTOWN) FROM HORTON RD SOUTH 1 EAST OF DENFIELD ST

ZIP CODE 27704
NUMBERS IRREGULAR
4400 Meador Michael S ◎ 471-1119
4402 Parker Ned E
4417 Bullock Geo A
4403 Parker Ned T ◎ 477-3369
4423 Cameron Graham
4401 Parker Lucious ◎ 477-2050

38
SPRINGWOOD RD RT 8 —FROM JIM LYON RD SOUTH 1 WEST OF DUKE LA

30
SPRUCE ST —FROM 1800 SOUTHGATE NORTH

ZIP CODE 27703
506 Deans Helen G Mrs ◎ 688-0627
508 Leslie Alma B Mrs ◎ 682-4782
510 Holleman Donald F ◎
511 Council Charlie T ◎ 682-8238
512 Crabtree Herbert W 682-3679
513 Fowler B E 682-3707
514 Rigsbee Coy L ◎ 682-7225
516 Wimberley Aaron H ◎ 688-3639
518 Wilson Harold B ◎ 682-7224
520 Alston Lucille B Mrs 682-4524
608 Callette Annie F Mrs 682-2083
LIBERTY INTERSECTS

32
EVA INTERSECTS
805 Riggs Theo 688-2427
Long John H
HOLLOWAY INTERSECTS
ZIP CODE 27701
906a★Williams Ralph 688-6238
906b★Speed Ruby Mrs 682-1741
908 Gray Saml A 682-4319
910 Wilson Audrey C ◎ 688-7496
GILBERT INTERSECTS
1004 Ward's Fruit & Produce whol 688-3530
Ragan James L ◎ 682-4387
1006 White James 688-1265
1009 Jones Bobby R Jr
1011 Keith Faye J Mrs
1014 Ellington Oris W ◎ 688-7403
FERN INTERSECTS
1100 Mills Evelyn J Mrs ◎ 682-8726
1105 Hux G Coppridge ◎ 682-0656
1106★Chatman Beulah V ◎ 682-6415
1107 Turner Wm A ◎
1108 Doss E Monroe ◎
1109 Vacant
1109½ Crittenton Brenda
1110 Barefoot V M
1111 Sherron Zula C Mrs ◎ 688-7207
1112★Lipscomb Joseph M ◎
1113 Draughan Ralph B Jr ◎ 682-0143
1114 Wallace Gladys H Mrs 688-6666
1115 Sanford Betty N 682-3227
1117 O'Dell Electric Co contrs 688-7083
EVERGREEN INTERSECTS
1201 Anderson Bennie S Jr ◎ 682-7389
1203 Hall Pearl P Mrs ◎ 682-4882
1207 Dawson Diane S Mrs ◎
1208 No Return
1209 Bostic Bryan
1210 Mc Gee T
1210½ Wright Diane 682-4011
1211 Hill J D
1212★Mitchell James ◎ 682-8998
1213 Glosscock Marvin 688-5746
1214★Patterson Wm
1214½ Glover Dreama 688-4718
1215a★Wood Carrie 688-5012
1215b★Woods Peggy 688-6861
JUNIPER INTERSECTS

18
SPRUCEWOOD DR —FROM SPRINGDALE DR SOUTH 1 WEST OF BEECHWOOD

ZIP CODE 27707
2900 Cole Johnnie L ◎ 489-7193
2901 Romes Eddie ◎ 489-0507
2903 Partridge Lewis R ◎ 489-3507
2904 Kelly Edwin J Jr ◎ 489-4728
2905 White Irene S Mrs ◎
2907★Daye John ◎ 489-3484
2909 Clarke Geo E ◎ 489-2755
2910 King Geo W ◎ 489-3718
2911 Mc Allister Jesse L ◎ 489-2579
2912 Price Roscoe C ◎ 489-4655
2913 Griffin Robt E ◎ 489-5670
2914 Bridgers Geo ◎ 489-3639
2915 Nunn James W ◎ 489-6102
2917★Hill Wm 489-8869
2918 Sligh Evator H Mrs ◎ 489-3008
2919 Bobo Chester A Jr tailor ◎ 489-3409
2920 Johnson Howard E ◎ 489-3890
2921★Bagley Montez B Mrs 489-9871
2923 Jones Percy R Rev ◎ 489-2965
2924 Stanley Othello D Rev ◎ 489-1966
2926 Nixon Geo S ◎ 489-4538
2930 Thompson Lawrence 489-5916

65
SPRUNT AV —FROM 1400 BROAD WEST

ZIP CODE 27705
CLARENDON INTERSECTS
1700 Finley Charles C 286-3795
1701 Walters-Bugbee Christopher B 286-2809
1702★Thompson Ervin M ◎ 286-1493
1703 Hagenbuck
1704 No Return
1705 Moore Margt E
1707 Landers Paul 286-2493
BROAD INTERSECTS
1800 Nash Maria A Mrs ◎ 286-2879
PENNSYLVANIA AV BEGINS
DELAWARE AV BEGINS
MARYLAND AV INTERSECTS
2002 Under Constn
2008★Farrell Joe H ◎ 286-0115
2009 Foushee Vera L Mrs ◎ 286-9383
2010 Brock Neta M ◎ 286-0304
2011 Parker Emery F ◎ 286-4743
2012 Skleris Tikey J ◎
2013 Dermott John E ◎
2014 Williams Gerald P 286-7137
2015 Winstead Mattie L Mrs ◎ 286-4822
Finch Helen nurse
2016 Williams J Lamar ◎ 286-2486
2017 Rigsbee Jack T ◎ 286-4303
2018 Bradshaw James A Jr 286-2353
2019 Mc Donald James F
2020 Lunsford Joan F Mrs ◎ 286-4359
2021 Williams Annie J Mrs ◎ 286-2713
2022 Dezern J M ◎ 286-1319
2023 Barnes Albert R ◎ 286-9363
2024★Mann David 286-1657
2025 Morgan James C 286-1842
2026★Lindsey Eug H
2028★Berglas Steven 286-3476
CAROLINA AV BEGINS
2100 Bradshaw Charles O ◎ 286-1597
2102 Cole Mary L ◎ 286-2711
2104★Dwiggins Michl W 286-1742
2106 Outland F E 286-4045
2107 Riley Judith G Mrs ◎ 286-0642
2108 Mc Granahan James A ◎ 286-9260

CAROLINA PROPERTIES
RESIDENTIAL — COMMERCIAL — INDUSTRIAL
WESLEY EGAN — Realtor
929-1886
1303 Mason Farm Rd. P.O. Box 1228 Chapel Hill, N.C. (27514)

PRITCHARD PAINT & GLASS CO
Glass, Mirrors, Windows, Plastics, Shower Doors, Paints and Sundries
AUTO GLASS REPLACEMENTS OUR SPECIALTY
3172 Hillsborough Rd., P.O. Box 2897 (27705) Tel. 383-1581

SPRUNT AV—Contd
2109 Burke Wm S 286-4555
2114 Gery Charles F ◎ 286-0042
2115★Crinshaw Carl ◎
2116 Under Constn
2117 Frye Hair Styling 286-3678
★Frye Robt V ◎ 286-1607
2119 Vacant
2120 Keir Henry B ◎ 286-2775
2121 Ward Marquietta Mrs 286-2164
2122 Rogers Pauline T Mrs ◎ 286-3995
2123 Addison Michl ◎ 286-7653
2124 Jackson
2125 Turner Jeffrey S 286-9183
2126 Bowling E Frank ◎ 286-3096
Bowling Elsie W
2128 Adkinson Joseph T ◎ 286-3326
2132 Murray Wm R Jr ◎ 286-1389
2134 Mitchell Jacqueline I ◎ 286-1328
2136 Wilson Horace
ALBANY ST BEGINS
2200 Davidson James H ◎ 286-2624
2202 Johnson Thos B Jr ◎ 286-2839
2203 Jones Frances F Mrs ◎ 286-2173
2204 Mc Donald Wm A ◎ 286-2536
2205★Van Ruggen John B ◎ 286-7233
ALBANY BEGINS
VIRGINIA AV ENDS
2307 Bragg Arnold W ◎ 286-1577
2308 Burnett Marvin B Jr ◎ 286-7511
2310 Weathers Ray E ◎ 286-9339
2313 Davis Wade O ◎ 286-4697
2315 Byerly Charles T ◎ 286-2463
2317★Cunningham Indye 286-4731
ALABAMA AV ENDS
CITY LIMIT
BELLEVUE AV
3108 Wheeler Marvin B 383-6373
3112 Nelius Albert A Rev ◎ 383-2017
3115 Branson Guy Jr ◎ 383-3433
3201 Watkins Ione M Mrs ◎
3204 Wheeler Aubrey L ◎ 383-3279
3205 Clements Travis H ◎ 383-1218
3206 Upchurch Roger S ◎ 383-4253
3209 Watson Fred A 383-2918
Bolding Florence S Mrs
3212 Smith Malbert Jr Rev ◎ 383-2692
3304 Veasey Luther R ◎ 383-3161
3309 Cobb's Music & Sound 383-4201
Cobb Walter P ◎ 383-4201

33

STACK ST —FROM EDITH EAST 2 SOUTH OF HILLSBOROUGH RD

ZIP CODE 27705
EDITH BEGINS

51

STADIUM DR —FROM BROAD EAST 1 NORTH OF MURRAY AV

ZIP CODE 27704
100 Durham County Memorial Stadium 477-2212
State National Guard Armory 477-3413
State Natl Guard 1131st Sgnl Co 477-4613
State Natl Guard Hq & Hq Det 477-3239
815 State Dept Of Trans & Hwys 683-6851

44

STAGE RD —FROM 3906 ANGIER AV SOUTH 1 WEST OF MASON DR

ZIP CODE 27703
1712 Bethesda Provision & Co Inc 596-2490
1716 Martin Gene ◎ 596-7288
1717 Upchurch Ronald W ◎
1719 George Gaston W J ◎
1720 Yates Leo V ◎ 596-2348
1721 Rowland Elbert S Jr ◎ 596-7055
1723 Price Thos L ◎ 596-7847
1724 Watson Mich D ◎
1728★Weaver J Larry ◎ 596-4379
1734 Tresch Geo ◎ 596-6721
1735 Watkins Lester A ◎ 596-3060
1738 Kelly Michl R ◎ 596-4395
1739 Arnold Steven L ◎ 596-1484
1742 Crumpler John W ◎ 596-4915
1800 Bounds Howard V ◎ 596-2764
1801 Silvey Everette A ◎ 596-2004
1802 Taylor Charles L ◎ 596-8067
1808 Carpenter Hubert J ◎ 596-4985
1818 Currin Allie K ◎ 596-3715
1822 Nichols Billy E 596-8585
1823 Hall Donald B ◎ 596-7817
1826 Appel Edw E ◎ 596-7619
1827 Appel Marvin J ◎ 596-2474
1830 Allen Harry L Jr ◎ 596-2874
1831 Harris Billie J ◎ 596-2208
1834 Mc Broom Fredk M ◎ 596-6908
1835 Mc Farland I P Jr ◎ 596-5039
1839 Cooley Robt E ◎ 596-3415

19

STAGG ST —FROM 1700 GUNTER SOUTH BEY DEAN

ZIP CODE 27707

55

STALEY PL —FROM MEDFORD DR NORTH 1 WEST OF FRONT ST

ZIP CODE 27705
15 Daber Kenneth M ◎ 383-1197
21 Carpenter Marcus G Jr ◎ 383-2830
22 Hawley Quinton A ◎ 383-1483
26 Fletcher Floyd J ◎ 383-2052

51

STANFORD DR —FROM BEXLEY AV NORTH 2 WEST OF HOPE VALLEY RD

ZIP CODE 27707
KAMIS ST BEGINS
3100 Nelson Clarence C Jr ◎ 489-3154
3101 Howard Ray I ◎ 489-0686
3103 Adcock J S Jr ◎ 489-3810
3106 Sherman Allen P ◎ 489-5452
3113 Bowens L Frank ◎
3115 Gerber Gerald E ◎ 489-4971
3125 Bordeaux Joseph T ◎ 489-4716

38

STANLEY RD RT 8 —FROM OLD OXFORD RD WEST 1 NORTH OF HERBRON RD

ZIP CODE 27704
473 O'Briant Lillian T ◎ 477-7839
BOX NUMBERS
bx424 Lawrence Floyd H ◎ 477-3075
bx425 Thornton Thomas C ◎ 477-5452
bx439a Dyer Paul J ◎ 477-4211
bx429 Dumas Julius D ◎ 477-6075
bx433c Gongs Thos L ◎ 477-2389
bx433a Nunn Edgar L ◎ 477-8852
bx433b Daniel James O ◎ 477-0669
bx433 Melvin Thos C ◎ 477-9074
bx433d Hart Willis R ◎ 477-6710
bx435 Bankston Curley ◎ 477-4935
bx437 Stanley Nora L Mrs ◎
bx438 Overby Charles H ◎ 477-6609
bx439 Armstrong John Jr ◎ 477-6380
543 Riley John L ◎
5413 Bragg James H Jr ◎ 477-5274
bx5320 Holmes Ozell ◎ 471-2691
bx434 Nelson Colonel W ◎ 477-8641
bx431 Royster Hal J ◎ 477-4269
bx5326 Hart Wm D ◎
5223 Vacant
5225 Creek Wm F ◎
5221 Stanfield Willie ◎

56

STARMONT DR —FROM ANDREWS DR WEST 1 NORTH OF MORREENE RD

ZIP CODE 27705
600 Hanson Dean C ◎ 383-1106
603 Riggsbee Saml C ◎ 383-4256
604 Kim Sung Hou ◎ 383-4763
607 Roland A Terry ◎ 383-6447
608 Hayward Pierce N 383-6518
613 Stewart Duane K ◎ 383-4154
614 Timmons G Madeline
617 Blackwood Lewis B ◎ 383-3748
618★Jones Wingate T ◎ 383-5706
621 Forbes Wm M ◎ 383-2291
622 Franklin Layman G ◎ 383-4838
625 Deese Charles W ◎ 383-1192
626 Smith Roy E ◎ 383-6914
629★Leathers J ◎
630 Cox Edwin B ◎ 383-4237
633 Cupitt Sharon B
634 Long Jos D ◎ 383-6806
637 Klimas John T ◎ 383-2869
638 Webb Irene G Mrs ◎ 383-2304

38

STATE ST —FROM E CLUB BLVD NORTH 2 EAST OF ROXBORO RD

ZIP CODE 27704
2408 Hunnicutt Fabius J Jr ◎ 477-5691
2409 Teer W E ◎ 477-7719
2410 Stone Howard E ◎ 477-7193
2411 Sandy Maggie L Mrs ◎ 477-5230
2412 Dillehay Robt L Jr ◎ 477-5631
2413 Knight Clyde B ◎ 477-7104
2414 Grissom Billie J Mrs ◎ 477-8483
2415 Vacant
2418 Browning Danny R ◎
2419 Smith Archie L Jr ◎ 477-5876
2420 Dorrity Eunice T ◎ 477-7403
2421 Rogers Wm T ◎ 477-7603
2422 Rowe Clyde E ◎ 477-7472
2423 Rose Robt F ◎ 477-5694
ELLERBEE INTERSECTS
2500★Mathias Stanley M ◎ 471-4290
2501 Watkins Virgil G ◎ 477-7817
2502 Morton Carlyle O ◎
2503 Vacant
2504 Vacant
2505 No Return
2508★Cali John C
2509★Schmidt Jurgen G ◎ 471-3091
2510 Harris Wm T ◎
2511 Seagroves Theo B ◎ 477-5706
2512 Vacant
2513 Bullock Leone B Mrs ◎ 477-5992
2514 Adams Kim O ◎ 471-2624
2515 Matthews D Whitledge ◎ 477-7965
2516 Umberger Charles D ◎ 477-5668
2517 Vick Geo E Jr ◎ 477-7530
2518 Russ Fredk E ◎ 477-3374

Nancy's Florist, Inc.
477-2102 and 477-2103
2230 N. Roxboro Rd. P.O. Box 15115 (27704)

DURHAM RADIO CORP.
WDCG — FM STEREO
Tel. 682-0318
138 E. CHAPEL HILL ST. (27701)
WDNC RADIO

FinanceAmerica
A BANKAMERICA FINANCIAL SERVICE COMPANY
WELCOME TO THE WORLD OF FINANCEAMERICA
221 Wellon Village Shopping Center (27703)
Tel. 682-0414

LAWN AND GARDEN OF DURHAM
FOR ALL YOUR LAWN AND GARDEN NEEDS
SNAPPER LAWN MOWERS — McCULLOCH CHAIN SAWS — SALES AND SERVICE
5303 N. Roxboro Rd. at Latta and Infinity Rds. (27704)
Tel. 477-5074

THE AMERICAN ARTHRITIS ASSOCIATION, INC.
Phone: (919) 942-8658
P.O. Box 666, Chapel Hill, N.C. 27514

STATE ST—Contd
2519 Jacobs Garland D Rev ◎ 477-7795
2522 Morton Vernon S ◎ 477-8255
2523 Lyndon Wm L ◎ 477-7813
2524 Julier
2525 Smith Mildred P Mrs ◎ 477-7409
LAVENDER INTERSECTS
HAMMOND INTERSECTS
HUGO INTERSECTS
CITY LIMIT
DURHAM COUNTY

38
STATE ST (BRAGTOWN)—FROM HUGO AV NORTH 1 EAST OF BANNER

ZIP CODE 27704
2807 Ransom Rosnell J Mrs ◎ 477-6800
2808 Earnhardt Jack H ◎ 477-5384
2809★Williams Berth ◎
2810 Mc Clure Harold L ◎ 477-3169
2811 Smith S F ◎
2812 Howe Geo S ◎ 477-4283
2813 Fitzgerald Ruth L Mrs ◎ 477-5455
2815 Roche Carlton D Jr ◎ 471-4153
2820 Floyd Ruth V Mrs ◎ 477-5387
2822★Di Orio Jas ◎
MAYNARD AV INTERSECTS
2915 Rhew Bertha M Mrs ◎ 477-5464
Rhew Nellie R drsmkr
2917 Brown Sally L Mrs ◎ 477-5184
BON AIR AV INTERSECTS

38
STEADMAN ST —FROM CHAPMAN EAST 1 SOUTH OF WILEY AV

ZIP CODE 27704
1300 Perry J W ◎ 477-7547
1303 Nixon John E ◎

21
STEELE ST (ROCKWOOD)—FROM 2621 UNIVERSITY DR SOUTHEAST

ZIP CODE 27707
103 Whitehurst Lucille M Mrs ◎ 489-1801
111 Snipes Marvin O ◎ 489-2974

38
STEPHENSON ST —FROM E CLUB BLVD NORTH 6 EAST OF ROXBORO RD

ZIP CODE 27704
2400 Sandford Nelia T Mrs ◎ 477-5973
2401 Walker Eliz A 477-8383
2402 Fetner H A ◎ 477-7608
2403★Hale M L 471-4700
2404 Browning Odell E 477-7014
2405 Hobby Nell E Mrs 477-5062
2406 Browning Keith 471-1027
2407 Gann Hubert U ◎ 477-7880
2408 No Return
2409 Johnson Junior
ELLERBEE INTERSECTS
2500 Smith Linwood J
2501 Sledge Kemper 477-9170
2502 Stubblefield Linda B Mrs 477-9162
2503 Conklin Kathleen D Mrs 477-8635
2504 Howe Patk 471-2660
2505 Ellis Tracy C 477-8450
2506 Holdii Richd
2507★Upchurch Ward W 471-1170
2508 Grant Harry ◎ 477-1774
2509 Gery Charlie H 477-5586
2510 Suitt Thos R 477-1019
2511 Lane Ray W ◎ 471-3223
2513 Hurt Chris 471-4042
LAVENDER INTERSECTS

44
STEVENS ST —FROM RURITAN DR EAST 1 NORTH OF ANGIER AV

ZIP CODE 27703

69
STILLVIEW ST —FROM BONHILL DR SOUTH

ZIP CODE 27705
4516 Proctor W T Grading Contractors Inc 477-4594
Bass Robt W ◎ 477-8647
4607 Gunn Bill L ◎ 477-0564

26
STOKES ST —FROM 1102 E MAIN SOUTHWEST 1 WEST OF ALSTON

ZIP CODE 27701
107 Brown Grover L ◎ 688-3201
LYON ENDS
109 Allen Ralph
113★Bryant Ralph 682-1438
119 Moore Marthie
121★Rodes Mary
ANGIER AV INTERSECTS
205 Macorkle Geraldine Mrs ◎ 682-9008
206 Vacant
CALVERT PL ENDS
214★Duke Jonny D
215 Lee Eva G Mrs ◎ 682-7097
217 Hamlett Larry G
223 Tapp R Lawrence
Tapp Bonnie K 688-7714
PEABODY INTERSECTS

44
STONE RD —FROM WRENN RD SOUTH 1 EAST OF GLOVER RD

ZIP CODE 27703
1100 Vacant
1105 Parker James
1209 Mc Caw Peggy A Mrs 596-4558
1211 Fletcher Mary W Mrs ◎ 596-6926
1213 No Return
1215 Groover Barney L 596-2273
1315 Dibona Helen 596-3605
1321 Carlton James B ◎ 596-3271
1408 Barbour Gilbert T ◎ 596-8508

49
STONEHEDGE AV —FROM END OF CHEVIOT AV SOUTH

ZIP CODE 27707
1001 Williams John E ◎ 489-5064
1003 Berenbaum Esai ◎ 493-1544
1005 Ammons Shirley J Mrs ◎ 489-6631
1006★Townsend Lloyd ◎ 489-3137
1009 Blackburn James W ◎ 489-0038
1011 Duarte James E ◎ 489-5050
1012 Brown Ronald H ◎ 489-4884
1015 Brown Hayes W ◎ 493-2361
1016 Howard Scott L ◎ 493-1532
1017 Westlin Peter R ◎ 489-3793
1100 Rosch Eliz A Mrs ◎ 489-0711
1103 Mc Laurin Jerome D ◎ 489-7887
1104 Evans Wm P ◎
1105 Goscin Steph A ◎ 489-0105
1108 Garci-Gomez Miguel ◎ 489-5832
1109★Walker Joan L ◎
1112 Mc Guffey James N ◎ 489-5488

46
STONERIDGE CIR —FROM COLONY RD EAST IN A CIRCLE

ZIP CODE 27705
1 Fisher C Page Jr ◎ 493-1218
2 Hensley Edw F ◎ 493-1682
4 Smith Joel ◎ 489-7971
5 Robinson E ◎
6 Palethorpe Geo ◎ 489-5776
12 Evans E J ◎
15 Probeck Jack ◎ 489-1372
16 Hilliard Koren ◎
17★Bedini Jocelyn ◎ 489-7559
18 Robb Joseph A ◎ 489-2268
21 Caudell Danl M ◎ 493-1009
23 Kramer Paul J ◎ 489-5114
24 Parker Joseph B Jr ◎ 489-5852
26 Callaway J Lamar ◎ 489-2104
27 Wueste Ward W Jr ◎ 489-3753
28 Wilkins Robt ◎
29 Jarman Frances Mrs ◎ 489-2162

46
STONERIDGE PL —FROM STONERIDGE CIRCLE NORTH

ZIP CODE 27705
30 Reamer Israel T ◎ 489-6449
31 Blackburn Gail III ◎
32 Brooks Ann K Mrs ◎ 489-4941
33 Willia Carroll T Jr ◎ 489-1485
34 Reaves Paul H Jr ◎ 489-0463
35 Bird Warren P ◎ 489-4723
36 Schock Carl F ◎ 493-2162
37 Crenshaw Chris C ◎ 489-5084
38 Probeck Patricia T Mrs ◎ 489-0040

55
STONEYBROOK DR —FROM 3100 CARVER ST SOUTHWEST 2 WEST OF HILLANDALE RD

ZIP CODE 27705
3300 Under Constn
3303 Thompson
3304★Bumpass Charles L
3310★Facito Frank ◎
3316 Citrini Richd J ◎ 383-5949
3327 Bouse Robt M ◎ 383-7010
3415 Sahba Melrdad 383-4464
3504★Olanow Chas W ◎
3519 Couch Leamon F Jr ◎ 383-2942
3520 Teer Robt D Jr ◎ 383-4497
3526★Hall Leland F ◎
3531 No Return
3603 Alexander G Blake Jr ◎ 383-2020
3612 Holt W Jack ◎ 383-2471
3615 Under Constn
3618 Filston Howard C ◎ 383-3970
3625 Bowling Marion J Mrs ◎ 383-3501
3630 Hosea Robt H ◎ 383-4648
3631 Tillman J Melvin Jr ◎ 383-3206
3711 Trout Geo M ◎ 383-7184
3713★Young J C 383-4544

49
STRATFORD RD (HOPE VALLEY) FROM 3303 SURREY RD SOUTH

ZIP CODE 27707
3611 Stelzenmuller Helen ◎ 489-7920
3617 Smith J Charles ◎ 489-2753

BARNES SUPPLY CO. INC.
Purina
Dealer
Feed
Seeds
Farm Supplies
Insecticides
TEL. 286-7331
774 9th St.
(WD)
(27705)

TRIANGLE FLEA MARKET
ANTIQUE TO JUNK
842 Angier Av. (27701)
682-1073

STRATFORD RD—Contd
3620 Bovard Theo F ◎ 489-8337
3625 Huckabee James G Jr ◎ 489-8710

53

STREBOR RD —FROM 2610 WOODMONT DR EAST

ZIP CODE 27705
2100 Jones Larry D ◎ 477-0214
2101 Dirlik Arif ◎ 477-8973
2102 Hales E J ◎ 477-0952
2105 Davis Jessie C ◎ 477-3420
2106 Stone Alan A ◎ 477-6569
2108 Perry J B
2109 Barber Wm R ◎ 477-6459
2113 Morris James C ◎ 477-6120
2114★Tromeness John ◎ 471-3805
2116 Atkins Judy
2117 Suitt Lillie B Mrs ◎ 477-6554
2120 Roberts Bruce S ◎ 477-6358
2124 Moore Sara C 477-7159
2128 Lane Bill 471-1098
2132 Clayton Blaine
2206 Morris James W ◎ 477-6455
2207 Aycock Carl F ◎ 477-6547
2208 Browning Paul K ◎ 477-4941
2209 Minton C R ◎
2210 Avery Bobby V ◎ 477-6047
2211 Adams Thos M ◎ 477-5531
2213 Willett Harold D ◎
2214 Rogers Frances H Mrs ◎ 477-8428
2221★Latta Clifford E ◎ 477-4421
2222 Ridenhour Terry R 477-6002

35

STROLLER AV —FROM DRAKE AV NORTH 1 WEST OF ALBANY

ZIP CODE 27705
2213 Area Leandro C 286-4214
2301 Ferrell L B ◎ 286-1008
2303 Sumner Saml A ◎ 286-1164
2305★Bleecker Geo H ◎
2309 Edwards James E ◎ 286-1567
2310 Jones Annie Mrs ◎ 286-3054
2312 Jones Jerry ◎
2313 Lassiter Thos ◎
2315 Harris Lewis J ◎ 286-7878
SOVEREIGN INTERSECTS
2319 Mulberry Friendly Care Home 286-0683
Webster
2320★Shavers Terry L 286-1559
2321 Pennell Curley J
2323★Coffey Rusty 286-1038
2326 Hunt Lawless T Jr 286-1675
2329 Carolina Chemical Corp 286-1072
2330 Hunt James F ◎ 286-1309

21

STUART DR —FROM SUMMIT SOUTHWEST 2 SOUTH OF UNIVERSITY DR

ZIP CODE 27707
2205 Under Constn
2211★Hamill D Carl ◎ 489-5877
2215 Carter Geo H ◎ 489-2857
2219 Guthrie Fredk G Jr ◎ 489-9568
WHITLEY DR INTERSECTS
2302 Beaumont Arth J ◎ 489-8789
2308 Pate Jesse P ◎ 489-4286
SHOREHAM INTERSECTS
2600 Johnson Horace M ◎ 489-4147
2601 Greenburg Wilma ◎ 489-7688
2610 Armitage C M ◎ 489-0469
2611 Thomerson Alexander G ◎ 489-7374
2613 Wilbur Robt L ◎ 489-6284
2614 Monroe John ◎ 489-4827
2615 Maxwell James B ◎ 489-8132
2621 Jones Thos T ◎ 489-2115
STEELE INTERSECTS
2701 Higgins Edgar R Jr ◎ 489-5572
2702 Lawrence Bruce B ◎ 489-2903
2704 Jones Claude V Jr ◎ 489-5959
2705 Graham Margt T ◎ 489-2020
2706 Claude Geo E ◎ 489-4366
2708 Nunnelly Eug M ◎ 489-4547
2710 Parks Geo H ◎ 489-3248
2711 Vacant
2713 Ciompi Niccolo A ◎ 489-6704
2721 Wells J Durant ◎ 489-7373
2722 Andrews James D ◎ 489-7372
2723★Davis Ken ◎
2724 Levy Alan S ◎ 489-4909
2725 Brame James B ◎ 489-5159
2726 Vacant
2728 Strickland T L ◎ 489-4116
CORNWALLIS RD INTERSECTS
2808 Eckle John M ◎ 489-0828
2810 Nozaki Yasuhiko ◎ 489-6822
2811 Harriss Wm L ◎ 489-5824
2812 Mooney James H ◎ 489-2550
2815 Allen Melissa S Mrs 493-1115
2826 Crumbliss Alvin L ◎ 489-2711
2828 Whitley Ethel R S Mrs ◎ 489-4144
2830 Patton Rilla K Mrs ◎ 489-9289
2831 Rosemond Ken ◎ 489-1468
2832★Gould Christopher R
2833 Turner Carl A ◎ 489-9837
2834 Reisner Howard
2835 Carlton Julian T Jr ◎ 489-5514
2836 Mc Gary Nelson G ◎ 489-2630
2837 Bonner J Wm ◎ 489-6015
2838 Williams Geo S ◎ 493-2114
2839 Barnhart Frank M ◎ 489-2282
2840 Watson Geo E ◎ 489-7528
2841 Johnson Sadie B Mrs ◎ 489-7671

49

SUFFOLK ST —FROM 3500 CHAPEL HILL RD EAST

ZIP CODE 27701
3501 George Charles R ◎ 489-7224
3505 Coggin John M ◎
3506 Yellock Mc Arthur ◎
3509 Davis James N ◎ 493-1728
3510 Stewart James A ◎ 489-8369
3600 Harrell Sampson E ◎ 489-5288
3601 Campbell Graham F ◎ 489-1672
3604★Hunh Loren W ◎ 493-1264
3605 Martin
3608 Phillips Mildred A Mrs ◎ 489-8086
3609★Martin Isaac W ◎ 489-6389
3610 Becton Chas L ◎ 493-1054
3611 Henderson Gerald ◎ 489-1172
3614 Manning Justice A ◎ 489-5826
3615 Stewart Robt M ◎ 493-1735
3616 Singletary Gloria ◎
3619 Dosher Harry L ◎ 493-1332
3620 Bridges Sam B ◎ 493-2102
3623 Smith Linda M
SAXONY ST INTERSECTS
3624 Jervis Robt B ◎ 489-5290
3626 Bailey Evester B ◎ 489-2925
3701 Yaeger Wm L ◎ 489-7124
3702 Spencer Curtis E ◎ 489-3723
3706 Kerr James E ◎ 489-8485
3707 Bowens Larry D ◎ 489-9572
3708 Case Barry Steven ◎ 489-7800
3711 White Ernest L ◎ 489-2219
3712 Hamaker Richd F ◎ 489-8011
3713 Graham Cath ◎ 493-2268
3716 Cheung Kwok-Sing ◎ 489-0020
3719 Hester Fletcher L ◎ 489-6605
3720 Stinson Fredk A ◎ 493-2247
3721 Walker Henry P ◎ 489-6705
3724 Cobb Fredk R ◎ 489-2619
3725★Watson Connia H Jr ◎ 489-2070

38

SUMMERLIN RD —FROM E GEER ST WEST 1 SOUTH OF BULLOCK DR

ZIP CODE 27704
2817 Strickland Edw K ◎ 682-1333
2824 Moffitt Wm F ◎ 682-7193
2826 Burton D W ◎
2909 Bailey Luna T Mrs ◎ 682-8604
2911 White Chas R ◎ 682-7082
3001 Glenn Clayton E ◎ 682-1994
3201 Sheppard J P ◎
3221 Chappell Geo E ◎ 682-7359
3309★Kelly Wade W ◎ 688-4614
3309½ Dupree M C
3315 Altman Wiley ◎ 688-5683
3325 Glenn Jesse J ◎ 682-3344
3325½ Walker Robt T
3402 Oldaker Reta H Mrs ◎ 682-5194
3403 Byrd Marvin E ◎ 688-2645
3405 Haigler James W ◎
3407 Richards Wm M ◎ 682-0951
3409 Hockaday Earl V ◎ 682-0013

17

SUMMIT ST —FROM 2100 UNIVERSITY DR SOUTH 3 EAST OF SHOREHAM ST

ZIP CODE 27707
2104 Saint Clair R C 489-3645
2106 Turner Larry ◎ 489-5244
2108★Barwick Wm J ◎ 489-3530
2110 O'Briant Harold W ◎ 489-7084
2112★Hawkins Richd D ◎ 489-6853
2113 Cole Coila P Mrs ◎ 489-6711
2118 Jones Claudius P ◎ 489-6713
2120 Bessler Louise ◎ 489-8429
2123 Chuo Cynthia 489-3935
STUART DR ENDS
2125 Davis John A ◎ 489-2631
2201 Olive Sarah J ◎ 489-8616
2201½ Ford Emerson Jr 489-7081
2204 Howard Wm G 489-0741
2208 Brown Monroe 489-8570
2210 Carey Clandessia ◎ 489-1029
2212 Johnson Walter
2223 Hall Vista C ◎ 489-4479
2224 Pickett Clara C Mrs ◎ 489-1415
2226 Cates Aubrey T ◎
2227a Smith Claude C Jr 489-2732
2227b Evans Cynthia D 489-8190
2227c★Kithcart Thelma D 489-0119
2227d★David Pauline 489-3019
2228 Pickett Alphonzo ◎

55

SUNNY COURT DR —FROM 203 FLEMING DR SOUTH

ZIP CODE 27705
3200 Foushee H Gardner ◎ 383-3906
3201 Whitfield Noble E Jr ◎ 383-3196
4111 Senter Bill ◎ 383-6826
4127 Harris Conway E ◎ 383-4215
4201 Echols Earl P Jr ◎ 383-5773
4205 Sink James D ◎ 383-6984
4210 Goehring Edw B Jr ◎ 383-2256
4211★Everts Janet M ◎ 383-2929
4215★Lyerla James E 383-5327
4300 Lloyd Charles ◎ 383-2750
4301 Kurtz Morton R Rev 383-1134
4305 Crawford James W ◎ 383-5636
4309 Bowe Jess J ◎ 383-5920
4315 Vacant
4319 Fochler Ronald H ◎ 383-2061
CLARION INTERSECTS
4407 Durst Charles E ◎ 383-2290
4411 Murphy Robt E ◎ 383-4268
4412 Young Danl W ◎ 383-6090
4415 Cook Hurley S ◎ 383-3635
4416 Moore Townsend ◎ 383-7144
4417 Riley Ervin Y ◎ 383-3742
4420 No Return
4421★Wildermann Robt F ◎ 383-6009
4424 Chappell Wm ◎ 383-6949
4425 Dorsett Jerome R ◎
4426★Cobb Charles L ◎ 383-1728
4429 Lindsey Sidney G ◎ 383-3793
4430 Hendriks Robt V ◎ 383-1867
4434 King Wm E ◎ 383-2346
4436 No Return

it's quality first at no extra cost!
Office SERVICE Company OF DURHAM
"From Copy-To-Press-To Post Office"
PRINTING, COPYING, AND LETTER SHOP
Tel. 489-4077
1911 Chapel Hill Rd.
Durham, N.C. (27707)

MARIE AUSTIN REALTY CO., Inc. REALTORS
We Sell Wall To Wall Happiness Look For The Pink Sign
• Residential
• Commercial
• Farm Properties
• Custom Designed Homes
Multiple Listing Service
1019 Green St. Durham, N.C. (27701)
Tel. 688-2304

WINDSOR LAND CO.
RURAL LAND SPECIALISTS
Offices Located At Starpoint Center
South of Chapel Hill, Chapel Hill, N.C. (27514)
933-8975
933-8840

GANN INDUSTRIAL SUPPLIES & MACHINE SHOP
MUNICIPAL SUPPLIES — CLOW VALVES — MILWAUKEE ELECTRIC TOOLS
FIRE HYDRANTS — AIR COMPRESSORS — BOILER INSTALLATION — REPAIRS
PVC-CAST IRON PIPE — CEMENT ASBESTOS PIPE
312 S. Miami Blvd., P.O. Box 11618 (27703) Phone 596-8178 Wats Tel. (800) 672-8555

Miller Insurance Agency
GENERAL INSURANCE
Suite 710 Central Carolina Bank Bldg. 111 N. Corcoran St. (27701)
P.O. Box 3867 (27702) Tel. 682-2188

55

SUNNYSIDE DR —FROM SHOCOREE DR

ZIP CODE 27705
3722 Scoggins Geo R ◎ 383-3287
3726 Hilliard Norman H 383-6896
3732 Reeves V F 383-6389

56

SUNRISE PL —FROM AMERICAN DR SOUTHWEST

ZIP CODE 27705
15★Teplansky Geo J ◎ 383-3779
16★Fsposito Joseph ◎ 383-6991

35

SUNSET AV —FROM 1500 BROAD WEST

ZIP CODE 27705
1802★Davis C C
1806 Payne John T psychologist ◎ 286-0108
1808 Mortland Sheldon L ◎ 286-3782
DELAWARE AV ENDS
1900 Fulton Irvin G ◎ 286-4977
1904 Arnold Hendrick J III
1906 Vacant
1908 Solie Willard F ◎ 286-7508
MARYLAND AV INTERSECTS
2006 Rigsbee James L 286-9842
2008 Davis Thos M ◎ 286-2179
2010 Warren Mozelle C Mrs ◎ 286-9565
2012 Lockamy Malcolm ◎ 286-1468
2013 King Carl C ◎ 286-9843
2014 Ragan John D ◎ 286-1329
2015 Partin Geo A ◎ 286-3583
2016 Maker John L ◎
2017 Moore Geo E Jr ◎ 286-1634
2018 Olson Jerome A ◎ 286-1173
2019 Flintom Blair M ◎ 286-1107
2020 Cleveland Wm P ◎ 286-1089
2021 Adkins Della B Mrs 286-7408
2022 Green Benj T ◎ 286-3858
2023 Stevens John D ◎ 286-4884
2024 No Return
2025 Bouchard Arth J ◎ 286-0338
2026 No Return
2027 Simmons Peggy R Mrs ◎
Pearce James R ◎
2028 Slaughter Joseph B Jr 286-3940
2029 White Sylvia S ◎ 286-2632
CAROLINA AV INTERSECTS
2100 Nichols Saml A Jr 286-9175
2101 May Edwin J ◎ 286-7110
2102 Ray Marie H Mrs ◎ 286-4807
2103 Shepherd Edgar A ◎ 286-1739
2104 Mc Call O Vernon ◎ 286-2556
2105 Snell Helen I Mrs 286-9411
2106 Mc Cauley Clarence W ◎ 286-2558
2107 Del Castilho Barry L 286-1738
2108 Cates John C ◎ 286-0289
2109 Haney Glenn
2113★Holliday Dorothy S Mrs
2114 O'Neil Pauline G Mrs ◎ 286-2389
2115 Martin Marvin M Jr ◎ 286-0157
2116 Castrovinci Fredk N ◎ 286-2198
2117 Vacant
2118 Flint M Shelley 286-3211
2120 Arms Geo E ◎ 286-2311
2121 Little Michael C ◎ 286-0322
2122 Norwood David M ◎ 286-7978
2123 Weiss Joseph P ◎ 286-3186
2125 Needham Earl F ◎ 286-3064
2126 Ferrell Harvey M ◎ 286-0668
2127 Gooch Danl K 286-7390
2128 Webster Virginia
2130 Dawson Mary M ◎ 286-2386
2131 O'Connor Mary C Mrs ◎ 286-7401
2132 Vacant
2133★Kunst Richd A ◎
2135 Smith John E ◎ 286-3495
2136★Huffines Jay 286-1051
2137★Briggs A Gary 286-0555
ALBANY AV INTERSECTS

44

SUNSHINE AV (SHERRON ACRES) FROM EAST END AV NORTH 1 WEST OF ROWENA

6

SUNSHINE LA —FROM 300 LYON SOUTH IN SEMI-CIRCLE

ZIP CODE 27701
RAMSEUR INTERSECTS

49

SURREY RD (HOPE VALLEY)—FROM 3629 HOPE VALLEY RD WEST

ZIP CODE 27707
2902 Davis C Marshall ◎ 489-2187
HATHAWAY RD BEGINS
NORWICK WAY ENDS
3007 Lanning Eliz W Mrs ◎ 489-9318
3010 Darkis Fredk R ◎ 489-3537
CORNWALLIS RD BEGINS
3102 Christakos Arth C ◎ 489-2955
3120 Harris Boyd W Jr ◎ 489-0551
3122 White Finley T ◎ 489-5210
3124 Gray Carl A ◎ 489-5142
EXETER WAY BEGINS
3210 Erwin J Harper Jr ◎ 489-5216
3225 Yarbrough Doreen J Mrs ◎ 489-3148
DOVER RD INTERSECTS
3301 Smith Wirt W ◎ 489-9381
3303 East Frank D ◎ 489-3043
STRATFORD RD BEGINS
3409 Hester Charles S ◎ 489-3835
3415 Brumley Geo W Jr ◎ 489-2710

23

SWAN ST —FROM 1600 DUKE UNIVERSITY RD NORTH 1 EAST OF SWIFT AV

ZIP CODE 27705
601 Feagans T B

61

SWANSEA ST (HOPE VALLEY) FROM EUBANKS RD NORTH AND SOUTH IN A SEMI-CIRCLE

ZIP CODE 27707
3316 Schonwalter Kenneth I 489-6117
3320★Baird Weldon 489-7038
3326 Alt Arth T ◎ 489-8770
3328 Dibble Stephen G 489-0351
3330★Sterba Richd J ◎ 493-1595
3334 Tice Harrell D ◎ 489-1928
3339★Rao R ◎ 489-0072
EUBANKS RD INTERSECTS
3404 Murray A Donald II 493-1825
3405★Sasser Mishew B ◎ 493-2285
3407★Laughinghouse Barbara ◎ 489-1063
3407a★Johnson Robt
3407b Whittington K 489-3769
3407c★Bonnifield Lee D 493-1119
3410★Silverman Sheri ◎ 489-6263

63

SWARTHMORE RD —FROM 4000 HOPE VALLEY RD WEST

ZIP CODE 27707
3700 City Fire Dept (Sta No 6) 489-8931
3725 Poe Thos W Jr ◎ 489-2744
3729 Cole Byron K ◎ 489-6851
3733 Hawkins Ralph ◎ 489-3294
3734 Erwin Marion F ◎ 489-8623
3737 Herndon Carl H ◎ 489-2760
3740 Guthrow C Earl
3742 Wood John W ◎ 489-7383
3745 Penny Donald M ◎ 489-1494
3750 Yelverton Cath C Mrs ◎ 489-3692
DORCHESTER DR BEGINS
WINTHROP CT INTERSECTS
3802 Thomas John S ◎ 489-4611
3803 Dickson David M ◎ 489-3091
3808 Martin John C ◎ 489-7283
3809 Rogers James D ◎ 489-4623
3812 Hallett Horace S ◎ 489-4094
3815 Anderson Page A W ◎ 489-5018
3816 Petty Wm O Jr ◎ 489-3002
3819 Calder Dowse B ◎ 493-1668
3820 Kline Lawrence O ◎ 489-7617
3823 Stone S Walker ◎ 489-8161
3824★Leonard Joe ◎ 489-1917
3900 Ballou Wesley O ◎ 489-2100
3903 Shaw David P ◎ 493-1511
3904 Wade Louis M Jr ◎ 489-1697
3907 Boy J Saml ◎ 489-0429
3908★Plumer Erwin H ◎ 489-4742
3912 Ellis Geo W ◎ 489-5873
3916 Drum James A ◎ 489-8165
3920 Hallett Henry S ◎ 489-6837
3923 Pridgen Marvin R ◎ 489-7200
3926 Marrow Henry ◎ 489-7263
3927 Herzig David F ◎ 489-5552
3930 Cato Charles D ◎ 493-1324
3936 Tillman Branton H ◎ 489-4207
3937 Kelly Dana A ◎ 493-1161
3942 Steward Raymond C ◎ 489-6625

23

SWIFT AV —FROM 1500 W PETTIGREW SOUTHWEST

ZIP CODE 27705
CASWELL PL INTERSECTS
300 Alastair Court Apartments 286-3640
1 Wallfitch Charles
2 Black V Etheral 286-7132
3★Wyatt A N
4★Dales W A
5 Major Lutie H Mrs 286-7628
6★Tampley G
7★Alastair Robt
8 Thomas Louise 286-0106
9 Farfield John 286-4985
10 Wisnom Olive M 286-0689
11 Acomb Francis D 286-3300
12 Waite M Margt 286-1492
13 Graham Eliz M Mrs 286-3036
14 Webb Bailey D
15 Mc Clees Mamie 286-0255
16 Mitchell Fannie Y
17 Lane Alberta P Mrs 286-2803
18 Waite Nina 286-3887
19★Teer Tom
20★Rallindorf Craig Mrs
21 Corbin Charlotte C 286-3753
22 Magill Michl K 286-3575
23 Forbes Nan C Mrs 286-2726
24 Mann Martha J 286-1761

ALLISON-MORTON AUTO SALES
Telephone 596-3003
Holloway Street at Chandler Road Durham, North Carolina 27703

Doris' FLORIST
Emma Brame — Professional Designer and Manager
FREE DELIVERY SERVICE
Hospital and Funeral Arrangements — WEDDINGS OUR SPECIALTY
SATISFACTION GUARANTEED
Large Selection of Tropical Plants From Florida Weekly
303 E. Chapel Hill St. (27701)
DOWNTOWN DURHAM
Phones 682-0544 and 682-8636

Belk Leggett
Durham's Largest Department Store
FREE PARKING
South Square Mall, Chapel Hill Blvd. 493-3411

SWIFT AV—Contd
25★Hobbs Marvin L
26 Barnes Alice A Mrs 286-9638
27 Patrick Sydnor J
28 Lewis Richd H Jr 286-6817
29 Lampley Thos G Mrs 286-3640
301 Townhouse Apartments
★Gross Harry
★Baker Jonathan
★Harmon R
★Dasef Martha
★Gould S
★Hughes J K
★Mielke R E
★Olsen Karen
★Blazer T
★Blongewicz B
★Hudson O
★Cooper C
★Morrison J
★Olson Robt 286-7159
★Carman T
★Burdson W
★Dickson R
★Allen David B
★Feldbaum Alan
★Dacus R
★Hawkins R
★Tein Sze
★Benedict Yen
★Chase Buford
★Shaner F
★Holshouser Eric
★Casselman R
★Murphy John
★Reynolds R T
★Ellis Rose A
★Metil Mary T
★Pisciteil Joanne
★Williams Mary
★Monroe Raymond
★Stephens David
★Caywood C L
★Yeoh S P
★Mims R
★Farish K
★Fitzpatrick C
Verscharen Mariann
★Messina Rachel
Melton Susan
Vacant
Rice Mary L
★Vinay L
★Glancy John E
★Lichtin Sara
Tyson David P
★Crawford S K
Jarrett Bonnie L
★Green Will
Stone Viola
★Jebe Mark
Hughes Ida
★Hurwitz S M
Peeler Margt A
Womack Mark
Parker Eug
Foster Steven K
Kramer Vernon
Shoe Lillie A
Umstead Marie
★Lattimore Wm
★Kirk L
★Allen P
Toye C
Williams Beth A
Goss Dennis B
Liner Gordon

HULL ST INTERSECTS
400 Hilyer Geo
405★Thompson James
405½ Vacant
406 Duke Univ (Acctg) 286-7707
407 Fergerson Jim
Baffard Don
★Kalafos Paul Jr 286-7362
408★Henderson Howard 286-7198
410 Marvin Roy ◎ 286-7588
FABER ENDS
CAMPUS DR INTERSECTS
ZIP CODE 2I701
612 Persons Walter S Jr ◎ 489-4190
613 Hall Hugh M Jr ◎ 489-9874
614 Patton Lewis ◎ 489-2112
615 Glasson John ◎ 489-5110
616 Gooch Mamie Mrs ◎ 489-8372
617 Dunham Edgar W ◎ 489-4171
SYLVAN RD BEGINS
619 Plowden Mary E ◎ 489-8373
621 Merritt W D ◎ 489-6074
626 Austin D W
627★Turner D
628★Lewter Wm 489-5879

71
SYBIL DR —FROM 3002 NANTUCKETT ST NORTH 3 NORTH OF GIBSON RD

ZIP CODE 27703
614★Lehto Wayne L ◎ 596-4917
615 Vacant
618 Holder William T Jr ◎ 596-3412
622 Travers Sandra S
623 Grissom Kenneth P ◎ 596-7617
703★House Wm T ◎ 596-3566
714 Peaden Van ◎ 596-9437
715 Goss Mc Lendon ◎ 596-4794
718★Ford Donna T Mrs 596-5575
719 Edwards Eddie L ◎ 596-4495
HURSEY ST BEGINS

17
SYCAMORE ST (FOREST HILLS) FROM 1900 UNIVERSITY DR WEST

ZIP CODE 27707
1008 Pearce J Herbert Jr ◎ 489-3247
1009 Fyfe Charles R Jr
1010 Ball Edwin L ◎ 489-3216
1011 Pannell Thelma T Mrs ◎ 489-3546
1013 Wilkinson Ollie J Mrs ◎ 489-2254
1015 O'Neal James F ◎ 489-9606
1016★Raine Wilfred 489-1792
1020 Porter Ronald 489-4127
1023 Coffin David L ◎ 489-1624
1024 Howell Webb C Jr ◎ 489-0766
1025 Cheek John M Jr ◎ 489-1241
1028 Williams W Alf Jr ◎ 489-9220
1032 Taylor C R 489-9264
1035 Henderson Olivia Mrs ◎ 489-2123
CEDAR INTERSECTS

47
ROSEDALE AV INTERSECTS
BLOUNT INTERSECTS
CITY LIMITS
JAMES INTERSECTS
1501★Stevenson Thos ◎
1502★High Sherrill R
1508★Laverty John T 489-4081
1509 Izlar H Leroy Jr ◎ 489-9651
1513 Rogers Ralph P Jr ◎ 489-9811
1600 Carver Marvin J Jr ◎ 489-9203
1603 Markham Felix D IV ◎ 489-0044
1606 Mc Lean John A ◎ 489-9636
1607 Oppenheimer Louise M Mrs ◎ 493-2244
1609★Whitaker Alan K ◎ 489-3924
1610 Green Robt W ◎ 493-2395

40
SYKES ST —CHANGED TO AIKEN AV

23
SYLVAN RD —FROM 1 BLK EAST OF SWIFT AV

ZIP CODE 27701
3 Pickrell Kenneth L ◎ 489-4169
4 Daniels Charles A ◎ 489-8658
5 Vacant
6 Williams Geo W ◎ 489-4176
7 Cole R Taylor ◎ 489-4122
8 De Vyver Frank T ◎ 489-2279
SWIFT AV INTERSECTS

40
SYRACUSE ST —FROM LINDMONT EAST 1 WEST OF MILAN

ZIP CODE 27704

21
TALFORD AV —FROM 2817 S ROXBORO ST EAST

ZIP CODE 27707

35
TAMPA AV —FROM INDIAN TRAIL NORTH 1 EAST OF HILLANDALE RD

ZIP CODE 27705
2208 Barringer John T ◎
2209 Pickett Leroy M ◎ 286-1449
2210 Barringer John B ◎ 286-7891
2213 Wood Thos L ◎ 286-4024
2217 Crabtree Julius F ◎ 286-7294
DRAKE AV INTERSECTS
2300 Hicks W Geo ◎ 286-1743
2301 Carrington Julian T ◎ 286-1874
2302 Browning Lela D Mrs ◎ 286-7384
Jones Melvin H ◎ 286-7937
2303 Wilkins Ernest C ◎ 286-1397
2304 Newton Isaac S Jr ◎ 286-7808
2305 Bowling Wallace L ◎ 286-3502
2306 Hall Clyde J ◎ 286-0564
2307 Whitley James J Jr ◎ 286-9207
SOVEREIGN INTERSECTS
2400 Moore Robt A
2401 Levy Sidney E ◎ 286-7187
2404 Naumann Dorothy E ◎ 286-4935
2406★Jones Michl D 286-3307
2407 Tysinger Gladys C Mrs ◎ 286-7574
2408 Royo Edgar J ◎ 286-3245
2409 Vacant
2411 Tyson Nora G Mrs ◎ 286-3880
2412 Sorrels Ann I Mrs ◎ 286-3505

63
TANAGER TRL —FROM 2311 CARDINAL DR SOUTH

ZIP CODE 27707
4009★Oldham Paul H ◎ 489-6008
4011★Falls D Larry ◎ 489-9580
4012★Carpenter Eug S ◎

MULTIPLE LISTING SERVICE REALTORS MLS
BOBBY INSCOE REALTY CO. INC.
682-0361
626 Foster St. (27702)
REALTOR®

DURHAM BUILDERS SUPPLY CO.
BUILDERS' SUPPLIES of All Kinds
•
BUILDERS' HARDWARE
•
BUILDING SPECIALTIES
Customer Parking
105 S. BUCHANAN BLVD. (27701)
Phone 688-1381

CLAUDE M. MAY, Inc.
Painting — Papering — Interior Designing
AMPLE PARKING SPACE
1101 W. Main St. (27701)
Tel. 682-9348

Irene's Studio of Dance
1603 GUESS ROAD ACROSS FROM NORTHGATE
DURHAM, N.C.
P.O. BOX 1267 (27702)
PHONE (919)
286-4771
TAP
BALLET
JAZZ
ACROBATICS
GYMNASTIC
BALLROOM
DISCO
CHILDREN AND ADULTS
Certified Dance Masters of America
Dance Educators of America

THALHIMERS
ONE OF THE SOUTH'S NEWEST AND MOST COMPLETE DEPARTMENT STORES
All Stores Tel. 286-7751
Lakewood Shopping Center
Northgate Shopping Center

46
TANGLEWOOD DR —FROM RIDGE RD EAST 1 NORTH OF PICKETT RD

ZIP CODE 27705
2601 Smith Dexter N ◎ 489-5907
2605★Caldwell Lester R
★Hyde Sandra C Mrs ◎ 489-1813
2608 Foyle Robt C ◎ 489-1938
2613 Nichols Hubert A ◎ 489-4079
2631 Gutknecht William F ◎ 489-1123
2703 Hurst Garfield ◎ 489-7709

63
TARRA PL —FROM GARRETT RD EAST 1 SOUTH OF BRIXTON LA

ZIP CODE 27701
7 Knops Fredk W Jr ◎ 493-1791
8 Grady Linwood C ◎ 489-8721
9 Araneda Louis O ◎ 489-3706
10 Oliva Edw W ◎ 493-1261

15
TATUM PL —FROM 305 SOUTHWEST ½ BLK NORTH OF MOREHEAD AV

ZIP CODE 27701
MATTHEWS INTERSECTS

8
TAYLOR ST —FROM 308 PEACHTREE PL AT LIBERTY SOUTHEAST AND EAST TO MIAMI BLVD

ZIP CODE 27701

12
HOPKINS BEGINS
BELT INTERSECTS
917★Henderson Nancy 688-8896
1005 Carter Joseph C
1007 Amos Clora Mrs 682-5107
1009 Brewer Lroy A 688-7065
1011 Cooley Debbie Mrs 688-4789
N ELM INTERSECTS
1101★Hunter Gladys 688-9133
1102★Moore Thos 688-4251
1103★Russ M C ◎
1104 Spruiell Betty J Mrs
1105 Barbour R H
1106 Parker Arbie W 682-1728
1107 Vacant
1108 Vacant
1109 Smith Hallie M 688-8677
1110★Taylor Rosemae
1112 No Return
ALSTON AV INTERSECTS
1201★Tabor Lula 682-6296
1202★Hurt Daniel 682-6308
1203 Vacant
1204 Suitt Cath S Mrs ◎ 682-0652
1205 Guilliams Charley E 688-6585
1206 Ellis Mamie S Mrs ◎ 688-1896
1207 Rigsbee Elvis ◎ 682-9076
1208 Thomas Wm A 688-5479
1209 Bullock Philo 688-1789
1210 Duff Floyd 688-2703
1211 Tabor Arth
ZIP CODE 27703
1212 No Return
N HOLMAN ST ENDS
1311 Beulah Alice T Mrs 682-4071
1313 Harding Larry
1315★Clemons Charlie 688-2200

30
N HYDE PARK AV INTERSECTS
1603 Joyl Henry ◎ 688-1689
1605★Hannd Geraldine
1607★Carman Kath P 688-4007
N MAPLE INTERSECTS
1704a Burnett Thos 596-4483
1704b★Headen Marion
1704c Hopkins Gwendolyn E 596-8909
1704d★Harris John
1708★Chisenhall Bessie 682-4738
CHERRY GROVE ENDS
1802 Chappell Vivian Mrs ◎ 688-7108
1806 Page Argo ◎ 688-0559
DRIVER AV INTERSECTS
1905 Wiggins Roy ◎ 688-1567
1907 Jones Nora L Mrs ◎ 688-2997
1909★Canada Louise ◎ 682-7092
1910 Thomas Frank L Jr auto repr 688-7216
1911a Vacant
1911b No Return
1912 Barker Wm R ◎ 688-7253
1913★Walk Nora 682-6739
1914 Lassiter Herbert M 688-2790
1915 Luquire Lloyd C ◎ 682-6978
1916 Lumley Jacklyn A Mrs 688-0609
1917 Upchurch Irene ◎ 682-3005
1918 Russell Lonnie D 688-7237
GUTHRIE AV INTERSECTS
2000 Fowler Clayton A 682-4761
2002★Dean Aleene H Mrs 688-8725
2004 Hartman Hatti W Mrs 682-7231
2005★Harris David L
2007★Warward Edith
2008★Crissman Clarice P ◎ 688-7556
2009★Honeycutt David 682-2635
2011 Boyd Jack 682-7695
2015 Minor Waba W Mrs 688-7721
BRIGGS AV INTERSECTS
2200 Newton Rufus E ◎ 688-7147
2201 No Return
2203 Woodell Novella M Mrs ◎
2204 Pearson Belvia R Mrs ◎ 688-1201
2206 Mc Corkle Gary B ◎
2207 Morris Richd W ◎ 682-7141
2208 No Return
2209★Mc Fadden Larry 682-2074
2211 Vacant
2212 Wilson Ollie C ◎ 688-7866
2213 Wright Jesse G ◎
2214 Poole Eula H Mrs ◎ 688-1412
2215 Winston Saml C ◎ 688-9128
RAYNOR STREET
2302 Canada Lee R ◎ 688-2572
2312★Pendergraph Louie 688-2536
2313★Morrow David 688-5172
2314★Novak Karl 688-4750
2315 Hudson Ollie T Jr 688-5606
2325 Hawley Floyd T 688-7429
2327★Knott Tommy 682-8712
2330★Williams Carl ◎
2333 Dixon Nancy L Mrs 682-7604
2334 Harris James W ◎ 682-4783
2335★Massey Richd T 688-6630
2339 Wiggins Harold R ◎ 682-7402
2340 Scarborough Russell M ◎ 682-8488
2346 Hodnett Wm R ◎ 688-8825
2347 Reaves Clyde S ◎ 688-7623
GARY ST INTERSECTS
2402 Garner Rufus B Jr ◎ 682-3590
2403 Hess Gordon J ◎ 688-7985
2404 Hatcher Ronald ◎
2405 Morris Charles ◎ 682-8668
2408 Hultberg Edw ◎ 688-0181
2409★Daniels Cdeophus 688-3801
2411★Bowling Judy P ◎ 682-6206
DEAD END

67
TEEL ST —FROM TODD WEST 2 EAST OF ROXBORO RD

ZIP CODE 27704
204 Phillips Foster Home 477-2489
Phillips Lottie B Mrs ◎ 477-2489
205 Washington Eula M ◎ 477-3219
206 Jones Jeneva Mrs 477-1990
304★Nottingway T
305 Mc Lean Collee 477-2375
Pettiford Juanita
306★Woody Cotes
317 Day James A ◎ 477-8791
407 Vacant

50
TEMPLE LA (PARKWOOD)—FROM 5329 REVERE RD WEST 1 NORTH OF GREEN RD

ZIP CODE 27713
106 Riggsbee Malcolm J ◎ 544-3360
107★Engram Janice 544-7555
110 Vestal M ◎
111 Gardner Locksley ◎ 544-2277
114★Thompson Schoene
115★Wachsmann Donald E ◎ 544-7671
118 Poole B ◎
119 Richey Virginia
120 Fisher Maurice ◎ 544-2086
121 Smith Roland W ◎ 544-1120

49
THACKERAY PL —FROM ST MARKS RD NORTH

ZIP CODE 27707
ZIP CODE 27707
3 Mc Gee Michl B ◎ 489-6337
7 Bossen Edw H ◎ 493-2239
8 Wilson J Page ◎ 489-4025

11
THAXTON AV —FROM 900 ROME AV NORTHWEST

ZIP CODE 27701
909 Vacant
PAGE BEGINS
GATTIS INTERSECTS
AMES PL BEGINS
MYRTLE DR INTERSECTS
ROWAN AL ENDS
POWE INTERSECTS

38
THELMA ST —FROM 3000 DEARBORN DR SOUTH 1 EAST OF FORESTER

ZIP CODE 27704
102 Johnson Louis W ◎ 477-6665
EVA BELLE ST INTERSECTS
201 Green Martha P Mrs ◎ 477-6397
203 Brandon Garlan
205 Cameron Doke
207★Burnette Mc Coy 477-1590
209 Johnson Garland 477-7200
211 Vacant
213★Lyons Floyd N
217★Walker Taylor ◎
309 Brown Jerome ◎ 471-4030
311 Pettiford Sarah M Mrs ◎ 477-0630
315 Gattis Geo R ◎
316 Burnette James ◎ 471-1842
321 Cates Willie D ◎ 477-4395
322★Akinwole A ◎

Wm. Muirhead Construction Co. Inc.
COMMERCIAL
INDUSTRIAL
HIGHWAY
General Offices
682-9215
Muirhead Asphalt
682-9219
Constructors Concrete
682-9211
Building Supplies And Shop
682-9214
1435 Camden Av. At N and W R.R.
(27704)
P.O. Box 2012
(27702)

REALTOR®
SOUTHLAND ASSOCIATES
712 N. Corcoran St. Durham, N.C. (27701) and Duke St. at Horton Rd. Call 688-8121
Realtors and Insurors
MEMBER NATIONAL ASSOCIATION OF INSURANCE AGENTS

GREY STONE BAPTIST CHURCH
2601 HILLSBOROUGH ROAD (27005) TEL. 286-2281

THELMA ST—Contd
323 Caldwell Robt L 477-2973
324 Wall John ◎ 477-7798

18
THERESA ST —FROM WYETH ST SOUTH 1 WEST OF OTIS

ZIP CODE 27707
2404 Barnes Ovelia D Mrs ◎ 688-0540
2405 Alexander Emma S Mrs ◎
2407 Daye Rebecca F ◎ 682-3220
2408 Nelson Sarah
2411 Barnes Emmett

38
THOMPSON RD (BRAGTOWN)—FROM OLD OXFORD HWY NORTH 1 EAST OF CRAVEN

ZIP CODE 27704
1201 Norwood Robt J ◎
1202 Thompson Cleae B Mrs ◎ 477-0098
1206 Hobbie Wm H ◎ 477-6682
1206½ Jacobs Lallie Mrs 477-4082
1207 Huckabee Arth D ◎
1209 Goss Velma Mrs 471-1960
1210 Hinson Beatrice D ◎ 471-2684
1215 Stefanek Leon J ◎ 477-6362
1216 Glenn Lanie B Mrs ◎ 477-6512
1220 Cannon Esther K Mrs ◎ 477-4092
1227 No Return
1302 Eakes Daisy M Mrs ◎ 477-8409
1309 Painter Laurence E ◎ 477-6567
1311★Painter T E ◎
1317 Johnston Pearl H Mrs ◎ 477-6263
1329 Sikes Louis C 477-6258
3300 Burgess Orville R ◎ 477-6107
3301★Bobbitt Alvis ◎
3305 Johnson Haywood E ◎
3306 Rhew Douglas W ◎ 477-6414
3309 Wilson James E ◎ 477-0826
3317 Mc Kinney Ralph M ◎ 477-6322
3318 Weaver Elmo V ◎ 477-4067
3323 Moore John J ◎ 477-6091
3408 Ellis Gladys K Mrs ◎ 477-6174

38
THORNE ST —FROM E CLUB BLVD NORTH 6 EAST OF ROXBORO RD

ZIP CODE 27704
2403 Mangum Jesse C ◎ 477-7088
2501 Vacant
2502★Crabtree Dale ◎ 477-5872
2505 Fraley Carrie J Mrs ◎ 477-7132
2507 Dodd C Wallace ◎ 477-7773
2508 Porterfield Silas J ◎ 477-7162
2509 Singleton Millard B ◎ 477-7016
2510 Morgan Alex Y ◎ 477-0289
2512 Thomasson Graham C Jr ◎ 477-7126
2513 Pledger Marron A ◎
2514 Ennis N Joan Mrs ◎ 477-8264
2515 Dement Nelson E ◎ 477-8238

50
TIMMONS DR —

ZIP CODE 27713
5001 Dooley John E ◎ 544-2666
5003 Cleland Richd D ◎ 544-3822
5004 Francis Danl B ◎ 544-1906
5007★Hutcherson S L ◎
5008 Bass John W ◎ 544-2065
5012★Butler Ronald A ◎
5015★Kanoz Steven C ◎ 544-2092
5018★Wiggins R S ◎
5019 Moy
5100★Langley J H ◎
5101 Heald
5102 Vacant
5104 Green Levi T ◎ 544-7601
5105 Karpinski Michl J Jr ◎ 544-2879
5108★Charun C ◎
5109 Wilder Hoke S Jr ◎ 544-1395
5113 Peterson
5115 Beasley Bernard R ◎ 544-2573
5119★Hall Frank ◎ 544-2569

6
TOBY ST —FROM 205 S ELM SOUTH

ZIP CODE 27701
407 Beech Tony
408 Hinton Andrew
LYON INTERSECTS

67
TODD ST —FROM WARD SOUTH 1 EAST OF ROXBORO RD

ZIP CODE 27704
203 Vacant
204 Hawkins Hattie
208 Riley Janie C Mrs ◎ 477-6941
212 Cameron Duncan
213 Whitted Clippertine
215 Whitted Esther C Mrs ◎ 471-4396
222 Mc Cloud Mildred
302 Whitted James M ◎ 477-4270
307 Satterwhite Eddie E 477-5002
309 Mc Kinley Carson ◎ 477-4570
314 Daye Sylina E Mrs ◎ 477-3370
315 Fuller Geo
400 Carrington Geo W ◎ 471-2444
401★Fuller Burrell J 477-6671
403 No Return
405 Suitt Bessie L Mrs ◎ 477-1648
409 Pettiford Horace G ◎ 477-6697
412 Whitaker Lawrence ◎ 477-4731
416 Sales Roxie W Mrs ◎ 477-4474
508 Campbell Creola N Mrs ◎ 477-0718
509 Dunnegan Hubert 477-3403
512 Neal Joseph E ◎ 477-2679
513★Migdette Melva
514 Holman Mayola D Mrs ◎ 477-4798
515 Hall Robt R ◎ 477-2585
516 Treadwell John D Rev ◎ 477-2288
517 Timberlake Jesse R 477-0191
523 Parker Edw B Rev ◎ 477-4877
525 Hell's Angels Of North Carolina Club

49
TONBRIDGE WAY —FROM 3500 CAMBRIDGE RD WEST 2 SOUTH OF CHAPEL HILL RD

ZIP CODE 27707
3500 Grubb Foy E ◎ 489-9781
3503 Burton J Carl ◎ 489-9789
3505 No Return
3508 Stubbs Stanley L ◎ 489-5425
3511 Mc Cauley C Edw ◎ 489-2406
3514 Patton David E ◎ 489-7102
3515 Linkous G Karr Jr ◎ 489-9718
3519 Ellinwood Everett H Jr ◎ 489-5610

66
TORELLA ST

ZIP CODE 27704
4100 Copley Lester J ◎
4101 King Eileen L Mrs ◎ 471-2215
4104 Britt R ◎
4105 Jones James H ◎ 477-3012
4106 Drawbaugh Edw J ◎ 477-1549
4107 Beltz Wm R ◎ 471-1103
4111 Dwiggins Larry N ◎ 471-2334
4114 Batten Erwin S 477-8605
4115 Ray Larry W ◎ 471-1194
4116 Dodson Rebecca A ◎ 471-1832
4119 Smith T Vernon ◎ 477-0148
4120 Burke Rubye D 741-3722
4123 Hutchins Thos W ◎ 471-1127
4124 Shoaf Clark C ◎ 477-1111

50
TOWNSEND LA —FROM PELHAM RD WEST 1 NORTH OF HADLEY LA

ZIP CODE 27713
106 Batchelor Wm R ◎ 544-2651
108 Sigmon E Bruce ◎ 544-3364
109 Bishop Donald F ◎ 544-2811
110 Boyd Howard
111 West Larry T ◎ 544-1616
112 Kelley
113 Albright Jessie L ◎ 544-3802

49
TRAIL 23 —FROM HOPE VALLEY RD WEST 1 NORTH OF BRIGHTON RD

ZIP CODE 27707
2710 Royall Ted S ◎ 489-7724
3608 Ryder Hazel M ◎ 489-1523
3612 Woods C Carl Jr ◎ 489-0032
3622 Beck John L ◎ 489-4828
★Stirman Jerry A ◎ 493-1622
★Yount W N 489-9702

50
TRAVIS CIR (PARKWOOD)—FROM 4905 REVERE RD EAST IN A SEMI-CIR 1 NORTH OF BRENTWOOD

ZIP CODE 27713
3 Rake Carl A ◎ 544-2259
5 Jenkins Roy E ◎ 544-1049
7 Wilson Geter G ◎ 544-1322
9 High Earl W ◎ 544-1925
11 Johnson Ralph D 544-2145

56
TREMONT DR —FROM MORREENE RD WEST AND SOUTHWEST 1 NORTH OF CREST ST

ZIP CODE 27705
3600 Morreene Manor Apts 383-4404
A1 Medlin Ron
A2 Hardy Pamela L
A3 Gold Matthew D
A4 Morris Janet
A5★Meuller Mark
A6 Mc Adams Lu Ann C
A7 Shaw Alice H Mrs 383-4368
A8★Smith Darryl
B1★Berg J
B2★Carey Don R
B3 Lechner Deborah E 383-5854
B4 Benos Dale 383-2381
B5 Lee La Monte M 383-6055
B6★Couch T
B7★Mc Neil Gail E
B8★Rizzolo Lawrence J
B9★Sweetnam John W 383-4588
B10★Ungerleider B
C1 Schell Richd
C2 Moorman Jane C 383-6575
C3 Marion J Richd III

DURHAM AWNING COMPANY Inc.
F.L. BRANTLEY
Canvas, Aluminum and Fiberglass Awnings
Aluminum Siding — Custom Venetian Blinds — Storm Windows and Doors
705 FOSTER ST. (27701) TEL. 688-4536

MEMBER FDIC
The Willing Bank
Liberty Bank
Trust Company
621 Vickers Av. 500 Morgan St. 1926 Holloway St.
4251 Roxboro Rd. P.O. Box 2089 (27702)
Drive Up Service From 8 to 6
TEL. ALL LOCATIONS 683-2531

OLIVETTI SYSTEMS
ROWE BUSINESS EQUIPMENT
2514 University Dr. (27707) 489-2319

PINE STREET TAXI
For Quick and Courteous Service
Phone 688-1394
1102 S. ROXBORO ST.
DURHAM, N.C. (27707)

J. Southgate & Son INCORPORATED
Established 1872
FIRE — CASUALTY — AUTOMOBILE — BURGLARY INSURANCE SPECIALISTS
BONDS — MARINE — HOSPITALIZATION — HEALTH and ACCIDENT — LIFE
1013 Broad St., P.O. Box 1651 (27702)
Phone 286-2905

TREMONT DR—Contd
C4 Geiss J
C5 Sher Mardel R
C6★Giatonio D
C7 Vail Phyllis
C8★Zachek Michl J
C9 Stone Lawrence K 383-2320
C10 Paschal Robt 383-1144
D1★Wessinger P
D2 Nailling Karen R
D3★Wilson D
D4★Richardson C S
D5★Montwieler B
D6 Ridenour Helena R
D7 Schnell David
D8 Cobb Whit 383-2478
D9★Churchill Robt 383-1172
D10★Grinstead Steve 383-3216
E1 Tuggle Betty C
E2 Mc Donald Richd L Jr 383-2286
E3 Allen Margt A
E4★Myones Barry L
E5★Slaughter M
E6 Thompson Charlotte
E7 Terry Wm F
E8 No Return
E9 Foshee S Kirkland 383-5101
E10★Giannini D
F1★Chiaramont J
F2 Witkamp Falcol
F3★Holt Sutten
F4 Mc Crae M
F5 Harman Harriet M
F6 Adams Marsha
F7 Friderichs Patricia
F8★Nagy K
F9★Nunn B
F10★Abernathy C
G1 Crovitz Herbert F 383-1962
G2 O'Connor D 383-2906
G3 Hoyler Lissa
G4★Gemmel A
G5★Blankenship Catherine 383-5102
G6★Williams O
G7★Collins Beverly
G8 Harman A D 383-6305
G9 Davis J 383-6624
G10 Osborne J
H1 Jones Bill
H2 Daniels B
H3 Morris R
H4 Felder P D
H5 Harrison Cath 383-5375
H6★Palmer D
H7★Mc Clanhan Shirley
H8★Land B
H9 Hanks Shirley
H10 Dunman F
J1★Nielson Carla
J2★Niess Rick 383-6983
J3 Talbert G
J4 Price Annette K
J5★Lloyd Kim
J6 Howell Webb C III
J7 Farrell Ruth
J8 Clouse Bernard
J9 Ardell Adah G 383-1404
J10 Mooney John 383-4782
3701 Ruffin Harvey T 383-2901
3702 Flowers Elijah D III ◎ 383-3430
3704 Mc Clay David R Jr 383-5909
3711 Cornwall Thos P ◎ 383-6473
3802 Womble Lois A Mrs ◎ 383-4773
3803 Chikes Peter G ◎
3808 George Allen M ◎ 383-2686
3809 Stone L C ◎ 383-2671
3810★Hill Fuller
3811 Sink David E Jr
3812 Waddell Owen A ◎ 383-2652
3815 Tsui Yuet ◎ 383-7409
3821★Dessent A
INWOOD DR BEGINS
3900 Formyduval John M 383-4226
3905★Bloem D ◎
3908 Cline Darwin E mktg ◎ 383-3539
3911 Coleman W B ◎ 383-3716

58

TRENT DR —FROM 2800 W MAIN SOUTH 1 WEST OF WARNER

ZIP CODE 27705
401a Cash Danl J
401b Wilson Laura B
403 Hanford Richd
405 Lyon Kenneth
ERWIN RD INTERSECTS
412 Durham Community Guidance Clinic 286-4456

37

604 Allen Hannah W Mrs ◎ 286-7319
606 Bell Printing Co 286-7340
608 Vacant
609 Seven-Eleven Food Store 286-9905
610 Blake Bessie W Mrs ◎ 286-9551
612 Rains Edna C Mrs
614 Varsity Barber Shop
EDMUND BEGINS
701 Apache Auto Sales 286-9800
702 Clayton Ercelle P Mrs ◎ 286-2390
706 Vacant

34

TRINITY AV E —FROM 1000 N MANGUM EAST 2 NORTH OF GEER

ZIP CODE 27701
106★Turner Jeffrey S 688-3293
★Hoagasian Seth
108 Holmes Callie C Mrs ◎ 682-7805
110 Wilson Willie K
112★Gibson Mary 688-2665
116 Thorpe Leezzella Mrs ◎ 688-9296
118 Gilliam Lucille B Mrs ◎ 682-3512
ROXBORO INTERSECTS
202 Vacant
204 Schrum Lilla 688-3704
206a Paylor G Christine 682-6016
206b★Dowell Larry 682-9451
207 Isaacs Stuart & Associates Realtor 688-1371
Isaacs E Stuart 682-1988
208 Clayton Opie M Mrs ◎ 682-4429
210 Frank Jodie
225 Roberts Ellis D
SHAWNEE BEGINS
302 Calvary Church School (Annex)
303 Apartments
1★Brannon Linda 688-0387
2 Tibbetts Josalyn E Mrs
3★Payne Mark A 688-7236
4 Jones Amos
304 Calvary United Methodist Church 688-7138
305a Amos Joseph 688-9587
ELIZABETH ENDS
307 Amos Geo 688-9473
311 Apartments
1★Hunt Gail 682-3332
2 Lemmons Norman J Jr
3★Rivers Reubin 688-6974
4 Mc Kiever Lance
312 Ford Eliz R ◎ 688-8923
313 Copley Clyde E ◎ 682-4709
316 Byrd H Raymond ◎ 688-1447
317 Simmes Mark N 682-6916
318 Collins David
319★Blum Fred 688-5928
321★Hall Edna J 688-1177
321½ Vacant
323★Meeks David E 682-7632
325★Desianne Dennis 682-8336
326 Planck Chauncey C ◎ 682-3133
HAMLIN INTERSECTS
400a★Dowling John 688-3951
400b Coxield Janet
401 Hutton Todd S ◎ 688-8425
402a No Return
406 Moose Lodge org-benevolent 688-7142
406½★Parrish Evelyn Mrs 682-2805
407 Campbell Geo ◎ 682-4412
409★Watson Geo 688-8495
411a Miller John H
411-b Chavey Milo
413 Burnette Denise D
413b Watkins Sandra A
415 Free C L Jr 688-6579
417 Scott John E 682-7727
PEACE BEGINS
503 Bass Charles P ◎ 682-1339
504 Stanford Earl A ◎ 688-3952
506★Mc Falls Garland 688-6856
507 Clegg Minnie S Mrs 682-1377
508 Jackola Randal W 682-4185
509 Hewett James R 688-1213
510 Teague Shirley H ◎ 688-2154
511 Watkins Virginia K Mrs
512 Trueheart Edgar V 688-2541
513★Paulig Kristin 682-7029
★Gilligan Dennis
514 Adams Ira L ◎ 682-3545
516 Smith Sallie S Mrs ◎ 682-2351
518 Smith Eula D Mrs ◎ 688-7930
600 Falcon Thos H Jr ◎ 682-7624
601 Shelton's Thrifty Store 688-2441
AVONDALE DR INTERSECTS
ZIP CODE 27704
801 Delta Construction Co Inc bldg contrs 688-2994
Moore Jack 682-5000
814 Hicks Donnie R ◎
815 Staples Alex T ◎ 682-9493
816 Vacant
817 Adams & Tilly Electric Co 688-6957
818★Mc Rae Colon 682-8933
823 Pickard Roofing Co contrs 682-5702
824 Bullock James A ◎ 682-7312
826 Matthews L W Body Shop 682-6450
901 Holman Charlie W 688-4991
902 Rhodes Elwood B
904★Buchanan Wm 682-0981
EDGAR INTERSECTS

7

TRINITY AV W —FROM 1001 N MANGUM WEST

ZIP CODE 27701
104 Cole Mary F Mrs ◎ 682-1002
106★Stigall T G
★Spivey Beverly J 682-3345
107 Wicker Norris C 688-8655
108★Lucas Robt 688-4629
★Ellenger Mark
109 Harrington Amos ◎ 688-1030
110 White Joseph ◎ 688-2896
111★Jones Artelio 688-1036
112 Prosser Rex M 682-6884
113★Wycoff Geoff
114 Charlwood Beatrice M Mrs ◎ 688-3813

Joe S. Davis & Associates, Realty
113 Orange St. • P.O. Box 2127 • Durham, N.C. 27702 • Ph. 688-2426
JOE S. DAVIS, President
REAL ESTATE
SALES — PROPERTY MANAGEMENT

Dutch Boy
DUTCHVILLE BUILDERS SUPPLY, Inc.
COMPLETE LINE OF
BUILDING SUPPLIES - PAINTS - HARDWARE
PHONE 528-1591
Lake Rd., P.O. Box 705 — Creedmoor, N.C. (27522)
JOHNS MANVILLE JM PRODUCTS

W TRINITY AV—Contd
117 Mitchell Thos G ◎ 688-1074
118 Fruchtman Henry ◎ 682-2384
119 Hendricks Wm
120 Norwood Norman ◎ 682-0852
121 Reams C Vernon
122★Roberts John 688-4255
GLENDALE INTERSECTS
201 Vaughn James F 682-7066
202★Willkerson V
203 Bridges Vernon L ◎ 682-4974
204★Miles Davis E 688-2956
205 Vacant
206 Vacant
208 Skipper Ann P Mrs 688-8432
Perkinson Helen M ◎ 688-2959
209★Middleton Dale J 682-1243
209½★Minter Wm 688-8761
BAY AL ENDS
210 Mc Carty Mark S ◎ 682-8380
211 Everette Ed ◎ 688-2983
212 Meredith Mc Laurin M ◎ 682-4683
Meredith Cath L 682-5795
213 Crews Ernestine
214 Denning Walter O 688-8774
215★Hayes Chealie 682-7556
216 Roycroft Lyda A Mrs ◎ 688-6731
217 Jennetta Kim
218 Martin Ciblon H ◎ 682-4586
219 Council Brenda J
219½★Daye Mary F 682-3168
222 No Return
224 Holman M Farnsworth ◎ 688-1168
226 Brooks Texie R Mrs 682-2938
226½ Moore Margt B Mrs 682-0288
228 Day Charles T ◎ 682-7026
230 Christian Mamie U Mrs ◎ 682-4994
NORTH INTERSECTS
300 Trinity North Apartments
1 Williams James M 688-2411
2 Monroe Saml 688-6907
3 Vacant
4 Vacant
5 Hawkins L W
6 Gordon Sterling B 682-7326
7 Johnson Tomie 682-1900
8 Vacant
9★Higgins Farlane
10 Vacant
301 Imperial Apartments 489-6578
1 Gaither Mel
2★Conrad Joyann
3★Singletary B 682-2760
4★William Wilson T
5★Farrington Sherry 682-2266
6★Morehead John T
7 Spivey Teddy A
8 Glaspie David
9 Cotten Barbara S 682-0653
10★William Robt E 688-6068
11 Vacant
12 Vines Ross
13★Mc Linda Evenerly
14 Wells Edw K
15 Anderson Guy
16 Moore Rose L 688-8967
17 Thomas Andrew 688-9435
18 Graves Queen B 688-2646
19★Singiton Rose
20 Vacant
21 No Return
305 Apartments
1★Harris Julie 682-4920
2 Hartmann Kenneth
3 Campbell Kirk 688-1621
307 Philip Apartments
1★Aston Beth T Mrs 682-5355
2 Shiloh Nobles
4 Webb Darryl K 688-8738
6 Mc Green
7 Benett
8 Scott
9★Brown P
10 Stewart L F
309★Lipscomb Zelphia 682-0980
310 West Trinity Av Apts 477-8073
1 Mc Millian Kim
2★Richerson Joe 688-3814
3 Vacant
4 Vacant
5 Wilson B Tyrone
6 Jacobs J S 688-0685
7★Hunt C
8 Turner C B
9 Martin M M 682-3820
10 Lee Floy
11★White Cheryl 688-0591
12★Excort Bobby
13 Harris J T
14 No Return
15 Blackwood Arth
16 Robbins Sharon 682-3082
17★Sheeley Benneth
18 Winston Robt N
19★Nolen Robt
20 Perry Dorothy L
311 Allenton Apartments
1 Porterfield 682-7259
2 Herndon Gladys B 682-2034
3 Malpass Tom H 682-2741
4 Goodwin Dawson L 682-1015
6 Holland Janice 682-6264
312 Mc Clain Mary G Mrs ◎ 688-4248
315 Eden Apartments
1 Dorval Bruce 688-2548
2 Smith Frances S Mrs
3 Gibson Vera S 682-6727
4★Wilkerson Tim 682-6508
5 Jones Lawrence 682-4337
6 Bland Jimmy 682-4251
7 Musick Ted
8 Smith Archie B 682-2882
9 Allen Dorothy N 688-4115
10 Mangum P C 688-4624
317 Churchill Apartments
1 Taylor Vivian L Mrs 682-3513
2★Ruth Wayne 688-3990
3 Getze Fredk 682-8950
4 Mc Kee Mae E Mrs 682-4715
5 Taylor Richd
6★Swofford Avon 688-3626
7★Danielson Russell 688-6929
8 Partee Dale
9 Holloway Betty 682-0591
10 Mueller James R 688-4654
319 Rutledge L K 688-8419
320 Bailey Kay S Mrs ◎ 682-6522
321 Manis Mark W 688-2960
323a Keith Wm H ◎ 688-0504
323b Mc Neill Annie
FOSTER INTERSECTS
WASHINGTON INTERSECTS
ORIENT BEGINS

N&W CROSSES
701 Woods House apts 688-3245
Woods Nancy Mrs ◎ 688-3245
807 Duke Tower Apartments 682-7814
105★Cates Wm D
121★Burger Milan
122 Singer Sol 682-8067
125★Sterling Rosalind
132 Vacant
808 Young Men's Christian Association 682-0313
DUKE INTERSECTS
900 Executive Apartments 286-0788
1★Parker Harold M 688-3741
2★Barbee A L Mrs
3★Mc Neil Mamie
4★Evans Eda W
5 Vacant
6★Whitfield Troy
7★Cotton Barbara
8★Mallette B
9 Ewing David 682-2310
10★Howard Yvonne
11★Baldwin U G 688-1424
12★Rogers Ron 688-5915
14 Evans Ira
15★Johnson David
16★Carter Carolyn G
17 Holmes Carrie W Mrs
18 Evans Serena
19 Swift Louis 688-2947
20★Tatum Willie
21 Combs Loretta
901★Harrington Louise 688-1030
906 Trinity Apartments 688-8121
1 Sparrow Mellie C Mrs 688-2471
2 Hart Josephine C Mrs 688-7100
3 Warren Marion 682-3201
4 Churchill Lydia M 682-2831
5★Green Mary S
6 Scoggins Irma M 688-3985
7 Hocutt Doris F 688-8482
8 Duncan Trula K Mrs 682-6670
9 Mc Leod Mamie T 688-7736
10 Taylor Lela S Mrs 688-7667
11 Rogers Sarah T Mrs 682-6079
12 Dove Janie W Mrs 682-4054
910 Town & Campus Apts
1a Miller Doris A Mrs 682-4801
2a No Return
3a★Price Kenneth
4a★Slater Joseph 682-8756
5a Hastings Wm G
6a★Webb Larry
7a Parker Gene
8a Vacant
9a★Harris Darrell 688-6461
10a Vacant
1b Clark Harry carpet instlr 688-3635
2b Wilkerson Lorraine
3b★Dunn Jack
4b★Turner Pamela
5b Moon Janice H Mrs 688-8694
6b Green Harry
7b Pratt Ocelius 688-7614
8b★Parker Margity
9b★Finger Tim
10b Wells Tommy R 682-1291
916 Ambassador The apts 682-5523
1★Breaver Larry S
2 Stewart Reba J Mrs
3★Armitage A
4★Hepler Kevin
5★Mc Pherson Lottie M
6 Gonzales Kathleen 688-2294
7★Conner Fred
8 Coffey Terry L 688-7230
9★Clark Seymour
10★Norman Wayne
11★Hartsell Gladys 682-0248
12 Barbee S J Mrs 682-3287
14★Whitehead J
15 Coyle Peter J Jr 688-9133
16 Dover Bruce 688-6948
25 17★Eggleston G L 682-0742
18 No Return
19★Witt Peter M
918 Apartments
1 Haithcock Lukie C 688-3518
2★Shears M M
3 Bennett Jewel N 682-3980
4 Fulbright Lessie F Mrs 682-7813
920 Apartments
1 Crow Grace N 682-9040
2 Tingen Essie J 688-9103
3★Tilley W L
4★Freeman Hannan M
924 Apartments
1★Morgan Amarentha Mrs 688-2926
2★Ginsberg Heidi L
3★Glasgove Tollie
4★Everty Mary R 682-8853
926 Atkins Mable S Mrs ◎ 682-2081
927 Trinity Avenue Presbyterian Church 682-3865
Trinity Avenue Nursery & Kindergarten 682-3865
GREGSON INTERSECTS
1001 Dunn Joseph J ◎ 682-2579
1002 Lewis Ellie H Mrs ◎ 682-1657

Associated Scaffolders and Equipment Co., Inc.
RENTALS — SALES
GENE HAWKINS — TOMMY HAWKINS
544-46 Foster Street (27701) Tel. 682-2655

Cricket Inn
I-85 and Hillandale Rd. P.O. Box 2701 (27705) Office Tel. (919) 383-2549
Cricket Inn
"Where Everything's Cricket!"

ANDREWS & RIGGSBEE TRACTOR CO. INC.
FORD — KUBOTA — SNAPPER — STIHL
SMALL ENGINE REPAIRS
South Greensboro St. Carrboro, N.C. (27510) Phone 942-3146

Builder
Realtor
James Hill Realty
James Hill
REALTOR®
1912 Lamar St. Durham, N.C. (27705)
Phones Office 286-5531 Night 477-2557
MLS

LAKEWOOD
Durham's Family Shopping Center
SHOPPING CENTER
Acres of Free Parking!
Tel. 489-7805
Durham, N.C. (27707)

W TRINITY AV—Contd
1003 Hayes Jane ◎
1004 Potts Reginald H Jr ◎ 688-7104
1005★Howard Susan Ann ◎
1006★Kay Richd F ◎ 688-8571
1007 Page Jeffery A 682-3441
1008★Snyder John F
1009 Noel Wm W Jr ◎ 682-2723
1010 Crutchfield Florence W ◎ 688-4937
1012 Garcia Jane Mrs ◎ 688-6444
1014 Shaw Nola T Mrs ◎ 688-2264
1017★Stone Zeb ◎ 682-8849
1019 Bradsher S M Inc
Bradsher S Merritt Jr ◎ 688-6392
1020 Morgan Richd W 688-2028
1021 Wheless Gilbert B ◎ 688-1986
1022 Rogers Max G ◎ 688-4733
1023★Peak Ansel M ◎ 682-3356
1024 Fedor John M
1026★Wakakur Hiromi ◎
★Smith Marion
1030 Sagatov L L 688-9501
WATTS INTERSECTS
1107 Erwin Apartments Beauty Salon 682-4398
BUCHANAN BLVD INTERSECTS

62
TROTTER RIDGE RD —FROM GARRETT RD WEST 1 NORTH OF CHARLES ST

ZIP CODE 27707
4005★Novak Robt ◎
4009★Jensen Mark J ◎ 489-5536
4012★Jones Lakanna ◎
4013★Weisner Charles J ◎ 493-1151
4014 Mitchell
4018★Tugwell Richd E ◎ 493-1164
4019★Moran Jon ◎
4020★Harp Don ◎
4022★Yancey Wayne ◎
4023★Harrell Joseph A ◎ 489-7631
4027 Vacant
4031 Strudwick Lindsey H ◎ 489-0757
4032 Under Constn
4035 Griffin Wm K Jr ◎ 489-8133
4101 Braun Josef ◎ 489-0557
4102 Vacant ◎
4105 Perkins Wm H Jr ◎ 489-3883
4106★Marcin Dennis A ◎ 493-2864
4110★Pfaender Fredk F ◎ 493-1302
4114 Osterneck Robt M ◎ 489-5075
4121★Mattison Thos R ◎ 489-0472
4123★Gosling J A ◎
4124 Browning Donald J ◎ 489-2214

24
TROY ST —FROM 1810 BOWEN SOUTHWEST 2 WEST OF RESERVOIR

ZIP CODE 27703
605 Vacant
607 Mc Millan Matilda G 596-6816
609a★Redden Otis J
609b★Holloway Mattie
610a★Vample Jas
610b★Golston Michl
611 Laner Hattie H Mrs 596-6051
613 Green Wm 596-3686
614 Thomas Paul A ◎ 596-7755
615 Mc Kinnon James A Rev ◎ 596-6014
618 Baines James R ◎ 596-6396
619 Snipes Leon ◎ 596-6023
622 Mc Allister Willie D ◎ 596-6040
623 Faith Gospel Tabernacle
626 Harris Emma J Mrs ◎ 596-6240
630 Hubbard Wm J 596-7879
634 Vacant
638 Teasley James J ◎ 596-1297
642 Davis Tony D ◎ 596-1452
646 Malone Charles E ◎ 596-3396
650 Capers Emma L Mrs ◎ 596-8055
654 Miller Eva Mrs ◎ 596-4792
658 Elliott James M ◎ 596-7481
662 Reynolds Mary ◎
663 Faith Tabernacle Church
670 Barrett Phyllis

28
TRUCE ST —FROM 2500 HARVARD AV SOUTH

ZIP CODE 27703
301★Rago Roxie ◎
305 Ramsey Clarence W ◎
310★Richards Wilton J 596-0769
311 Ramsey Grace Mrs

46
TRYON RD —FROM RIDGE RD EAST 1 SOUTH OF CORNWALLIS RD

ZIP CODE 27705
2422★Kirkendale Warren ◎ 489-8559
2423 Wilkin Robt C ◎ 489-5782
2426★Peake Robt S ◎ 489-7814
2427 Dewell Robt G ◎ 489-1898
2431 Mansbach Charles M ◎ 489-2402
2432 Jegasothy Brian V ◎ 489-9623
2436 Wilson Ruby L ◎ 489-1325
2437 Reckless John B ◎ 489-3018
2442★Kaufman Michl D ◎ 489-0605
2502 Katzenmeyer W G
2506 Cederas Michl S ◎
2510★Dennis Vincent W ◎ 489-7238
2511 Blaylock Wayne ◎ 489-4949
2514★Mc Nair Wm E 493-1711
2515 Kopelman Leon ◎ 489-4781
2518 Bass Robt H ◎ 489-4383
2519 Pergerson Leonard C ◎ 489-4305
2524 Iddings J White Rev ◎ 489-4602
2606★Ciftan Michl
2704 Steimel Patk E ◎ 489-6620
2707 Kunze Luverne H ◎ 489-5166
2708 Wittmann Horst R ◎ 489-8690
2711 Britt James M ◎ 489-5446
2715 Waters Raymond C ◎ 489-1204
2716 Buzzard Gale H ◎ 489-1163

71
TUCKAWANNA AV —FROM ADAMS ST WEST 1 SOUTH OF HOLLOWAY ST

ZIP CODE 27703
2603 Moore Joe C Jr ◎ 596-7276
2606 Sandling Elmer J Jr ◎ 596-5396
2607 Watkins Hugh C Rev ◎ 596-6588
2616 Pleasants Emmett H ◎ 596-2880

34
TUCKER ST —FROM 500 DOWD NORTH

ZIP CODE 27701
1305 Noble Thos F
1307 Kennedy Elnora H
1309 Brandon Arth M
1311 Rogers Herman M ◎ 688-1159
1313 Sneed Marvin M ◎ 688-3612
1315 Saunders Leon 682-8334
1317a★Jamison Thos 688-9430
1317b★Jamison Lula 682-4853
LEE INTERSECTS

44
TURNER ST —FROM LEONARD DR SOUTH 1 WEST OF COOK RD

ZIP CODE 27703
1508 Percy Jerry M ◎ 596-7472
1509★Thomas Clifton ◎ 596-1270
1513 Yeargan Joe C ◎ 596-6610

51
TURRENTINE ST (BRAGTOWN) FROM 200 CRUTCHFIELD NORTH 1 WEST OF ROXBORO RD

ZIP CODE 27704
3700★White Mary P
3701 Burks Leslie W ◎ 471-1380
3701½★Snipes Lida
3702 Guthrie Wm H ◎ 477-2300
3703 Jones Saint Elmo ◎ 477-3628
3704 Belton Duenia Mrs ◎ 477-3736
3705 Pickard James E Jr ◎ 477-2630
3706 Wilkinson Annie F Mrs ◎ 477-2520
3707 Pendergraft Austin R ◎ 477-3824
3710 Morman Missionaries missionary wk 477-7183
CARVER INTERSECTS
NEWSOM INTERSECTS

47
TUSCALOOSA FORREST (DURHAM COUNTY)—A RESIDENTIAL SUBDIVISION SW OF CITY LIMITS N OF W CORNWALLIS RD & E OF CHAPEL HILL RD

44
TYONEK DR —FROM 1412 MASON DR WEST THEN SOUTH 1 SOUTH OF S MIAMI BLVD

ZIP CODE 27703
1411 Benson Ronald C ◎ 596-8345
1423 Andrews Vernon R ◎ 596-9534
1500 Stephenson Glenn W ◎ 596-4875
1501 Watson Ray ◎
1502 Hobgood Milton N ◎ 596-2634
1505 Daugherty E Lee ◎ 596-2797
1506 Clements Merrick R ◎
1507 Green S Thos ◎ 596-8025
1508 Smith Earl C ◎ 596-5398
1510 Brown Carl W ◎ 596-4873
1512 Wilson James L ◎ 596-6198
1513 Lewter Bobby S ◎ 596-6448
1514 Crawford James F Jr ◎ 596-3952
1515 Gooch Carlton F ◎
1516 Weaver Lonnie M ◎ 596-8973
1517★Lakar J M ◎
1518 Vacant ◎
1519 Lannings
1522 Suggs Walter J Jr ◎ 596-7900
1525 Marcom Lewis J ◎ 596-3312
1526 Barnhill Roy L ◎ 596-3610

16
UMSTEAD ST E —FROM 1200 SCOUT DR EAST

ZIP CODE 27707
103 Coley Lennis E 682-6038
Fortune Phillip 682-8880
104★Terrell Dock ◎
105 Banks David ◎ 688-3126

The Showrooms of Fine Furniture and Carpet
HOURS: Mon., Tue., Wed., Fri. from 9 to 9
Thru. and Sat. 9 to 6
Call Durham 489-9191
Or Chapel Hill 929-7200
Style Craft Interiors
Durham Chapel Hill Blvd.

THE MUSIC SERVICE INC.
INSTRUMENT LOCATING SERVICE BROKERS OF USED MUSICAL INSTRUMENTS
BUY, SELL, TRADE OR CONSIGN
706½ 9th St. (27705)
Tels. 286-9897 and 286-3530

E UMSTEAD ST—Contd
Rear★Miller Kathryn 688-7627
106 Umstead Mattie T Mrs 682-9567
107 Page Harley 688-2044
108 Smith James T ◎
109 Goldston Leon E ◎ 682-2930
110 Thompson Georgia B Mrs 688-7562
111 Jones Inez S Mrs ◎
★Taylor Wayne 688-3520
112 Knight Viola 688-3451
113 Goldston Bertha L Mrs ◎ 682-3228
114 Hopkins David 688-1968
116 Vacant
118 Operation Breakthrough Inc 688-8111
ROXBORO INTERSECTS
205 Page Mattie B Mrs ◎
209 Pegram John R 682-8576
211 Covington Lottie B 688-2697
211a Dodson Louise E 682-0691
SAWYER INTERSECTS
301 Thompson Alma W Mrs ◎ 682-0738
302 Keith Betty M Mrs ◎ 688-3265
303 Harper Wm C ◎ 688-0357
304 Harris Lucinda M ◎ 682-0209
306★Outlaw Arth J ◎ 682-6973
308 Clark Thos S 682-2737
309 Bowling Wiley ◎ 688-3552
310 Bass M
★Medainel Tathaniel
Lawrence Paul
311 Mc Call Boyce ◎
312 Young Women's Christian Assn
688-4396
313 Vacant
316 Mc Neil Archie 688-3824
317 Dixon Saml 688-8340
318 Josey Henry 682-9547
319 Davis Cora 688-5816
320 Butler Barbara J 682-3504
321 No Return
322 Myles Bluford T Mrs 688-4898
323 Wynne E M
DAWKINS INTERSECTS
401 Brown Rosa M Mrs ◎ 682-9555
403★Fowler Bertie K ◎ 682-7206
404 Gibson Grace C Mrs
405★Carolina Walter

20
FAYETTEVILLE INTERSECTS
501 Infant & Child Care Program
503 Plummer Annie M Mrs 688-3818
508½ Ray Wm A
509 Apartments
509a Barrett Celeste
509b Lipscomb Robt E
509c★Jefferson Betty
509d Lee Miley R Mrs
509e Mebane Wm 688-8755
509f Judd Barbara J 682-0662
510 Smith Carter C Jr ◎ 682-2724
512 Harris Eula P Mrs ◎ 682-9578
Perry Gordon R 688-5368
514 Person Charlotte R Mrs 688-7673
MERRICK BEGINS
WHITTED ENDS
601 Apartments
601a★Bennett D 688-8829
601b Green Jimmy
601c Williams Irene A 688-5744
601d Mc Neil Dorothy M 682-0009
601e Powell Mary
601f★Poole Liza M
605 Apartments
1 Parker Frances J Mrs
2 Mc Lean Thelma P Mrs
2 Felton Burnice
3★Davis Zella M
4 Crompton Irene 688-5077
5 Taborn Sarah S Mrs 688-1216
6★Bridges G
7 Mc Laurin Walter B 688-6297
8 Baines Thelma L 688-6534
9 Williams Delores 682-8441
10★Cole Mary
11★Palmon Louise 688-3618
12 Deberry Larry D
606 Southerland Wm D ◎ 682-4438
608★Mc Coy Betty 688-6040
609 Apartments
A★Hopkins Marie 682-4467
B★Bullock Eliz
C Rogers Cara E
D Mc Arthur Robt
610 Smith Mary M Mr ◎ 682-2386
612 Corpring Faye
614a★Mitchell Barbara 682-8477
Lawrence Paula
614b★Alston Inell M 688-0801
615 Apartments
1 Haskins Clenton M Mrs 688-6805
2 Winfrey Jessie
3 Gordon Saml J
4★Howard Christine
5★Howell Kathryn 688-2167
6★Wilder J T
7 Long Susan M 682-3127
8 Singletery Louise
9 Richardson Noria 688-1848
10★Watkins Louise 688-6912
11 Johnson Lavola Mrs 682-4871
12 Connor Lucy M 688-0636
SHERMAN PL BEGINS
619a Fullard Herlene
619b Lipscomb Doris M 688-6155
622 Oliver Mae 682-5836
GRANT INTERSECTS

15
UMSTEAD ST W —FROM GRANT ST WEST 1 SOUTH OF ENTERPRISE

ZIP CODE 27707
106 No Return
LODGE ENDS
SOUTH INTERSECTS
FARGO INTERSECTS
208★Noman Marjorie
210★Parker Beverly
212 Perry Bettye L

64
UNDERWOOD AV —FROM 1507 DUKE UNIVERSITY RD SOUTH 1 WEST OF MAPLEWOOD AV

ZIP CODE 27701
710 Crumpacker Beulah S Mrs ◎ 489-1197
712★Hedges Inez K 489-7207
714a Jones Andrew G 489-4064
714b★Eason Floyd Jr 489-4854
716★Horner John F 489-1860
718 Apartments
1★Young Earl
2 Rovegno Steph 489-0583
3 Penney John 489-4758
4★Welch D
JACKSON INTERSECTS
NOT OPEN
DAVIS ENDS
801 Varsity Apartments
1a Lewis Michl A 489-3864
1b★Williams Henry M
2a Smith Gretchen D 493-2125
2b Vacant
3a★Melton Miriam Y
3b★Morgan Ronnie 489-4583
4a Morgan Lonnie 489-0774
4b Bumpass
4b Jones
5a Mc Allister Theresa
6a Thompson Barry
7a★Cole Abdul K 489-4484
8a★Suggs Jesse
802 Jean Apartments The
1a No Return
2a★Capps James
3a Billings Donald S
4a★George D R
5a★Foss R
6a★Sloan Timothy
7a★Mc Broom Helen
7b★Dunn Will
8a Banks John 489-0935
9a Smith Carl O
10a Russell Leonard
11a★Otte Ralph
12a Watanabe Tsuneo
1b★Foster C D
2b Boulais Pearl 493-2174
3b★Tanford S
4b★Allen Craig W
5b Maultsby Victoria J
6b Smith Charles
7b★Carney Eliz 493-2692
8b Andre James
9b★Trautwein Randy
10b Addison Daniel 489-5996
11b★Rigney Michl A
12b★Samuels Michl L 489-0750
803 Thomas Ronald

32
UNION ST —(CHANGED TO MANTEO ST)

44
US HWY 70 A —FROM MIAMI BLVD SOUTH 1 EAST OF PEYTON AV

ZIP CODE 27703

44
US HWY 70 E —FROM CITY LIMIT NORTHWEST

ZIP CODE 27703
98 Jobbers Distributing Co Inc 596-9336
Wrenn-Wilson Construction Co 596-2117
Addison Playworld Camping Center
596-8187
Harris Inc beer whol 596-1338
Smith Transfer 596-1351
Laws Electrical Advertising Corp
596-2124
Fellowship Free Will Baptist Church
596-9331

23
UNIVERSITY APARTMENTS —A HOUSING PROJECT LOCATED AT 1500 DUKE UNIVERSITY RD

ZIP CODE 27701
A1a Oakley Eliz B Mrs 489-6732
A1b★Young Melissa 489-2993
A2a★Lees Jack A
A2b★Willard Eug
A3a★Edwards Sherman
A3b★Fleishman Allen
B1a Jones Margt S Mrs 489-9525
B1b Warren Millard
B2a Antley Kenneth 489-8430
B2b Nichols David T
B3a★Kellvill Christine
B3b★Burger Henry
C1a Stone L David 689-0861
C1b Cameron Geraldine B 489-7398
C1c Bullock Claude L
C1d★Farries Oliver
C2a Riggsbie Richd
C2b Woody Fannie B 489-8141
C2c Wiggins Elsie C Mrs 489-4357
C3a Vacant
C3b Fitzpatrick Rhoda 489-6817
C3c King Myra H Mrs 489-3238
C3d Cudd Amelia
D1a Chambers Anne N Mrs 489-2255
D1b Kirk Effie M Mrs 489-5608
D1c Stephenson E Gay
D1d Bagby V G 489-1920
D2a Worsely Steph C
D2b Cousino Edw F 493-1284
D2c Evans Dave T

Durham Sporting Goods Company
House of Brand Names — Trophy Headquarters
Adidas • Converse • Pennsylvania • Riddell • Rawlings • Spalding
Wilson • Schwinn Bicycles • Shakespeare and Heddon Fishing Tackle • Guns
201 E. Chapel Hill St. (27701) Telephone 682-0386
Northgate Shopping Center Telephone 286-4432

GUESS ROAD CABINET AND BUILDING SUPPLY CO. INC.
PREHUNG DOORS AND WINDOWS
PANELING
OVERTON UNFINISHED OAK CABINETS
VANITIES
BOOKCASES
FINISHED LUMBER
HARDWARE
LUMBER
3610 Guess Rd. (27705)
TELS. (919) 477-2014 and (919) 477-3266

Budd - Piper Roofing Company, Inc.
CONTRACTORS—MANUFACTURERS—DISTRIBUTORS
ROOFING—SHEET METAL WORK—WATERPROOFING
506 RAMSEUR ST., P.O. BOX 708 (27702)
TELS. 682-2121 and 682-2122

BUY YOUR POULTRY FROM THE PROVEN "WINNER"
GOLD KIST OF DURHAM
GOLD KIST POULTRY
ARCH BYNUM, Sales Mgr. BYRON N. HAWKINS, Division Mgr.
910 Latta St. (27702) Tel. (919) 683-1371

MEDICAL — DENTAL — HOSPITAL BUREAU OF N.C. INC.
ACCOUNTS RECEIVABLE MANAGEMENT
EFFECTIVE ETHICAL COLLECTIONS
2814 CHAPEL HILL RD. (27707) TEL. (919) 489-3341

HOMEOWNERS' PACKAGE POLICIES
GARRISON INSURANCE SERVICE Inc.
ALL KINDS OF INSURANCE
ROBERT D. GARRISON, JR., Chairman of the Board ROBERT DEWELL, President
Suite 200 Snow Bldg. 331 W. Main St. P.O. Box 1189 (27702) Dial 688-7313
FIRE AUTOMOBILE LIABILITY

UNIVERSITY APARTMENTS—Contd
D2d★Shakle Eliz
D3a★Rustenstill Ann
D3b★Bartel Geo
D3c Jennes Francis L
D3d Paschall Edna R Mrs 489-0260
E1a Bussa Beverly
E1b Cook Earl
E1c★Johnson Betty
E1d Cline Mary
E2a Lloyd Nellie G 489-5882
E2b Vacant
E2c★Casey Elton
E2d Miller James
E3a Ramsey Frances F 489-8871
E3b Balance Emily M
E3c Adams Barry
E3d★Watson Bruce
F1a Bryant Sue B Mrs 489-7526
F1b Leonard Harriet V 489-8657
F1c Bitting Mary 489-8433
F2a Spain Lila W Mrs 489-6835
F2b Sprieson John
F2c Mooney Christine
F3a Konibszkon Eliz
F3b★Rocap John
F3c Beeler Betty
G1a Carver Geo C 489-8194
G1b Hundley Mona W Mrs 489-8441
G1c★De Mott Margt
G1d Mayhew Donald C 489-5612
G2a Lail H Wayne 489-4890
G2b★Flynn Charles Jr
G2c Horton Vangie M
G2d Key Danny R
G3a★Peterson Lucy
G3b★Cricton Marion
G3c★Sadinar Emily
G3d Fisher Evans
H1a Quickel Marcella Mrs 489-7823
H1b Vacant
H1c Coleman Esther
H2a Gerhart Steven 489-8976
H2b Smithson Andrew F
H2c Harper Elsie S
H3a Phelps Abbey
H3b Byrd Robt
H3c★Sarkissian John
J1a Spell C S
J1b Hall Stuffing
J1c Hall Edith G 489-3930
J1d★Miner Kent
J2a Vacant
J2b Kiser Karen 489-7335
J2c★Proctor Curtis
J2d Arrowood Michl
J3a Dialetis Demosthenes I
J3b★Fineman David
J3c Gibson Wm
J3d★Stearns Sarah
K1a Henry Stuart C 489-9866
K1b Spunde Erna R Mrs 489-1700
K1c★Bennett Gary
K1d Lee Margt H 489-0746
K2a★Anderson Rogh
K2b Mabry Mack
K2c Bodie Geraldine 489-8091
K2d Peele Talmage L 489-3589
K3a Griffen E Wilson 489-8230
K3b Di Corcia Joseph
K3c★Warren Tina
K3d Dennis Betty
L1a Radar Charles
L1b Royston Pamela
L1c★Sauls Jerome
L2a Paulson Gladys A 489-3791
L2c★Wais Bill
L3a Yehling Geo C III
L3b Jacobson David N
L3c★Glenn Robt H
M1a Rollins Mark A Mrs
M1b Wagner Wm
M2a Moore B Gwynn 489-4917
M2b Glass Stella
M3a Curtis Nancy K 489-7681
M3b Thompson Ann
N1a Lea Georgia K Mrs 489-5475
N1b Lee Edw W 489-8490
N2a★Keife Ronald
N2b Butler Ellie 489-2783
N3a★Denna Reginald Z
N3b★Nagel Ellin

17

UNIVERSITY DR —FROM END OF S DUKE SOUTHWEST

ZIP CODE 27707
1101 Dawson Gulf Service 489-6800
1106★Tate Sammy
1108 Terry's One Hour Martinizing & Koretizing 489-4973
1201 Forest Hills Shopping Center
Mc Elwee's Restaurant 489-7742
Cavin's Inc bus machs 489-2333
Forest Hills Amoco Service 489-9101
Forest Hills Beauty Shop 489-3394
Home Security Life Insurance Co 489-3351
Byrd's gros 489-2048
Mc Elwee's Restaurant 489-7742
Montgomery's Florist Inc 489-3361
N C N B Mortgage Corp 489-2343
Clifton Electronics 489-2504
U S P O (Forest Hills Sta) 688-8146
Ward's Inc picture framing 489-3210
Halby's Delicatessen 489-2811
United T V Center 489-7368
1210 Vacant
1214 Vacant
1216 Variety Pic-Up No 17 gro 489-2045
1223 Eckerd Drug Store 489-3323
1231 Avante' Men's Salon 489-3515
Central Carolina Bank & Trust Co
HILL ENDS
1314 Forest Hills Gulf Service 489-5163
1317b Forest Hills Exxon Service Station 489-3535
VICKERS AV INTERSECTS
SHEPHERD ENDS
1606 Humphrey Patricia A
1608 Johnston Wm W ◎ 489-5530
1610 Miller Lathrop E ◎ 489-1366
1614 Hamilton Wm F ◎ 489-9755
1620 Ryals Clyde D ◎ 489-5897
1622 Hope Saml R Rev ◎ 493-1676
1626 Maynor Wilty ◎ 489-8366
1632★Peterson Michl I ◎ 493-2822
1636 Hartman Reid K ◎ 489-2004
1639 Durham County Library (Forest Hills Br) 489-3010
Forest Hills City Park 683-4286
Hayes Ralph V Jr
FOREST HILLS BLVD INTSECTS
1805 Tatum Herbert E Jr ◎ 489-0694
1811 Rose Honora L ◎ 489-2856
1813 Warren Geo M ◎ 489-1086
1815 Ferrell Saml B ◎ 489-8641
1817 Lloyd Patsy T Mrs ◎ 489-6181
SYCAMORE BEGINS
1906 Sink W A
BRIARCLIFF RD BEGINS
1910a★Mc Quaide Michl
1910b Lema Robt 493-2671
1911 Michie Wm P ◎ 489-6124
1912 Miller Joseph M Jr ◎ 489-6071
1913★Gardiner Henry G ◎ 489-1641
SOUTHWOOD DR BEGINS
2001 Hodges Blanche M Mrs ◎ 489-5139
2003★Mc Gaw J H
2004 Suitt Oney L ◎ 489-6637
2005 Clayton Albert W Jr ◎ 489-9323
2006 Scanlon David H Jr ◎ 489-2243
COLE RD BEGINS
FOREST WOOD DR BEGINS
SUMMIT ST ENDS
2101 Hodges
2102 Gresham Alpheus J ◎ 489-5277
2106★Gregory David A 493-2607
2108 Farrell Lewis J Jr ◎ 489-2922
2109 O'Neal Edw M ◎ 489-0316
ARRINGTON BEGINS
2200★Bagwell Margt S ◎ 493-2173
2201 Vacant
2202 Thomas Jesse L ◎ 489-6723
2203 Mangum Marshall T ◎ 489-3534
2204★Faruqi Ashraf 493-3050
Gasswint Chas D 489-9682
Gibbs Jeff
2206 Vacant
2207a Strother Jean D
2207b Alfrey Cleo O Mrs 489-9232
2209 West Barney H ◎ 489-3416
CEDAR ENDS
CITY LIMIT
2302 Molly's Family Care 489-9712
Finley Molly 489-9712
2304 Kelly Rose M Mrs ◎ 489-4103
2306 Murray Blanche C Mrs ◎
2308 Womack Herbert M ◎ 489-8813
2310 Green Zebulon B ◎ 489-8814
2312 Bradley James H Jr ◎ 489-8564
2313★Batchelor Myichlle B ◎ 489-3103
KENT ENDS
HORTON BEGINS
2315 Harris Virginia S Mrs ◎ 489-2139
2317 Hopkins Daryl E ◎ 489-3485

21

SHOREMAN BEGINS
2400 Vickers Erma A Mrs ◎ 489-4292
2401 Paige Willa M
Barnette Harold
2403a★Meadwell Hudson C
2403b★Mayo Clarence
2405-a No Return
2405b★Timmons Philip R 489-5705
2407a★Lewis Sulou R
2407b Hobbs Billy R
ECHO CT ENDS
2409a★Leeper Sybil J
2409b★Thieret Tracy
2411a Matthews Herman W 489-8309
2411b★Robinson Janet P 489-6268
2413a★Rakes Sharon J
2413b Baker Elsie S Mrs 489-5875
2466 Big Star Super Market 489-5725
JAMES ENDS
2512 Rockwood Exxon Service 489-5188
Rockwood Dairy Bar Inc 489-5095
2514 Johnson-Forrester Inc clo clns 489-3513
Rockwood Barber Shop 489-9478
Jacobs & Collins Realtors 489-7402
V I P Personnel Agency 493-1451
Rowe Business Equipment copying machs 489-2319
Futureworld Personal Systems Store 489-7486
WOODRIDGE DR INTERSECTS
2601 Ross Virginia G Mrs ◎ 489-2841

76 UNION
SPEIGHT'S AUTO SERVICE, Inc.
ROAD SERVICE • STEAM CLEANING • MECHANIC ON DUTY • FUEL OIL
TEL. 682-3575
433 E. Pilot St. (27707)
TEL. 544-3735
4723 Fayetteville Rd.

UNIVERSITY DR—Contd
2603 Galifanakis Sophia ◎ 489-4671
2605 Grzybowski Kazimierz 489-3955
2606 Vick Marvin W ◎ 489-3829
2607★Siddiqi Moazzam ◎ 489-4003
2608★Tally James ◎
2609★Holdahl Selmer ◎ 489-0803
2610 Bowden John M ◎ 489-4321
2611 Shipp Wm B ◎ 489-8082
2613 Shaw Calvin H ◎ 489-8587
STEELE ST BEGINS
2620 Randall Dale B J ◎ 489-2620
2621 Ferrell Venton A ◎ 489-3246
2623★Mc Cann Richd L ◎ 489-0423
2625 Griggs Emily B Mrs ◎ 489-5265
2627 Whitfield Herbert P ◎ 489-2808
2629★Hull E G
2629a Poe E Wayne
2631 Moore Thos F ◎ 489-8339
2634 Miller Randall C ◎ 489-2126
2640 Oosting Cornelia O Mrs ◎ 489-8234
2642 Torres Brigida
2643 Harris Marvin D ◎ 489-1025
2644★Coleman Rosalind ◎ 489-2813
2645 Perkins Henry T ◎ 489-1168
2646★Deaton Gary
2648 Galifianakis Nick ◎ 489-2596
2650 Semonche John E ◎ 489-7247
2657 Twaddell School music 489-2092
Twaddell Vera C Mrs ◎ 489-2092
CORNWALLIS RD INTERSECTS
2700 Moody Claude J ◎ 489-8159
2703 Roberts John A ◎ 489-8811
2705 Blanchard G Roger 489-3237
2711 Linfors Eug W ◎
2716 Sneed Edw P ◎ 489-3168
2717 Wood Leon W ◎ 459-8031
2718 O'Briant Robt H ◎ 489-2507
2720 Russell Lamberth C ◎ 489-9827
2721 Harris Wm J ◎ 489-8504
2723 Gregorius Marie
2727 Howard Dwight & Co real estate 489-4664
Carolina Insurance Agency 489-9715
2730 Jones J Marvin ◎ 489-3276
2731 Branson Wm H III Photographic Originalities 493-2467
2732 Mann Alphonso Jr ◎ 489-8963
2734 Kissell Reuben R III ◎ 489-1793
2741 Vacant
HORTON RD INTERSECTS
2800 Winders James A 489-5561
2804 Ferrell Edgar E ◎ 489-1013
2808 Roll Geo ◎ 489-3268
2811 Warren Elma K Mrs ◎ 489-5830
2812 Griffin Charles R ◎ 489-1663
OXFORD DR INTERSECTS
2900 No Return
2905 Randall Dorothy
2907 Whitaker Coy M ◎ 493-1039
2909★Moore Lee R 489-2723
ARNOLD RD BEGINS
2911 Eaton Shelby J 489-1496
2913 Mann Joe H ◎ 489-6006
2915 Shore Wm A ◎ 489-1536
2916a Tharrington Jessie P Mrs ◎ 489-1067
2916b Adcock Rueben Mrs 489-4983
2918 Boone Robt S ◎ 489-9701
MONROE AV INTERSECTS
3000 Gelbert Danl H & Associates consultants 489-8381
Jester Ginger
3001 Shore Bertha B Mrs ◎ 489-0914
3004★Rothgeb Robt J ◎ 489-2019
3006 Earp Ronney G 489-6089
3007 Smith Susan C
3008 Kennedy K W
3010★Pickett Richd
3012 Winstead Marvin H ◎ 489-9464
3016 Herndon Elaine
3023 Hope Valley School 489-5116
3024 Foushee Grace 489-5993
3026 Hodges Leora O Mrs ◎ 489-3121
3028 Smith E Leo ◎ 489-5230
3030 Daniel Wallace L ◎ 489-6213
3031 Kearney Maxine W Mrs ◎ 489-8063
3033 Whitaker Richd ◎ 489-8801
3034 Hardister Robt B ◎ 489-8064
3035 Vetter Philip
3039★Downey T R
CHAPEL HILL RD INTERSECTS

60

3401 Pickett Stewart M Construction Co Inc 489-5658
Pickett Kenneth D Builders genl contrs 489-5658
3405 Gurtner Metal Specialties ornamental iron 489-0398
3409 Sunshine Natural Foods retail gro 493-2139
3411 House Of Wood hairstyling 493-3509
3511 Gunter Helen M ◎ 489-3060
3515 Dollar Violet S Mrs ◎ 489-8753
3516 Ferrell Ruby
3518 Pulliam Jas T
3521 Action Pest Control 489-3956
Copley Delia L ◎ 489-3956
3604 Commercial Credit Corp loan co 493-3441
3606 Aldridge Jesse G ◎ 489-4443
3608 Crowell Lorenzo M Jr 489-4952
3609 Martin Dorothy P Mrs ◎ 489-8754
3701★Cain Laurence S 489-2812
3714 Durham Quinton C ◎ 489-3803
3716 Parker Kenneth W ◎ 489-3520
3804 Vacant
3808 Vacant
3807 Weaver Vernon B ◎ 489-3925
3810 Vacant
3809 Beal Alberta M Mrs ◎ 489-1869
3813 Rhew Emmett Y ◎ 489-3658
3913 Pendergrass N Roger ◎ 489-9313
3914 Vacant
4100 North Carolina National Bank (south sq br) 682-0341

7

URBAN AV —FROM 1400 GLENDALE AV WEST

ZIP CODE 27701

25

WASHINGTON INTERSECTS
DUKE INTERSECTS
900 Stephens Fred H Jr ◎ 682-7648
904 Herrin Clarence A Jr ◎ 688-0315
907 Southerland Billie W Mrs ◎ 682-7549
908 Paschall Mallie J III ◎ 688-7781
910 Wiggins Julia L Mrs ◎ 682-7646
911 Arnold Monice D Mrs ◎ 682-1297
912 Teer Beulah B ◎ 688-0242
913★O'Reilly James 688-5371
915 Fink Saml R ◎ 688-1183
918★Walker Richd L ◎ 688-7214
919 Markman Sidney D ◎ 688-7148
920 Dilts Egdar L ◎ 688-8420
922★Poulton John F ◎ 688-4552
923 Stadiem Myer N ◎ 682-5152
924★Rogowski Ronald L 688-2842
925 Constantinou Lou ◎ 682-8892
926 Herrin Bessie T Mrs ◎ 688-8416
928a★Evans Rickie
928b★Jones John 688-2709
929 Bancroft Annie J Mrs ◎ 682-6835
GREGSON INTERSECTS
1001 Kennison Allen T ◎ 688-9017
1002 Cheek Hevro H Jr ◎ 682-5392
1003 Head Mary T Mrs mus tchr ◎ 688-9114
1004 Sharpe Danl M Rev ◎ 688-8924
1004½ Scott Randall
1005 Bryan Charles W ◎ 688-2867
1006 Fish Peter G ◎ 688-9125
1007★Lawson Dewey T ◎ 688-3249
1008a Glenn Dorothy M 688-0309
1008b Edmondson Martha B 288-8849
1009 Martin Paul L ◎ 688-0204
1010★Hinnant Patricia
★Kershaw Steph E ◎ 688-3136
1010½★Bowles David
★Rubenstein Judith 682-6377
1012 Vacant
1016 Keese Peter G ◎ 682-2806
1020★Frisch Cindy
1022 Hassle House crisis line 688-4353
WATTS INTERSECTS
1103★Hanson Doug
1105★Bell Edwin 286-9394
1107★Tranis Dick 286-2855
1111 Hall Mary E ◎ 286-1751

38

USHER ST (BRAGTOWN)—FROM DEARBORN DR NORTH 1 EAST OF SPRING

ZIP CODE 27704
509 Reddish Henry 477-6538
511 Reddish Allen 477-6269
711 Vacant
712★Allen D A
713 Vacant
CRAVEN INTERSECTS
809★Austin Geo ◎
810★Byrd Donald ◎ 477-7041
814 Baker Billy ◎
901★Stone W M ◎
902 Ellis Georgia 471-3546
ARLENE ST INTERSECTS
PINELAND AV INTERSECTS

26

VALE ST (EAST DURHAM)—FROM 300 S PLUM SOUTHEAST 1 SOUTH OF ANGIER

ZIP CODE 27703
PLUM INTERSECTS
1701 Goss Claiborne E 596-5935
1703 Vacant
1705 Ruffin Marta 596-2751
1707 Vacant
1711 Massengill Geo W ◎ 596-5884
1713 Burton Ananias Jr
1713½★Cash John H
VINE INTERSECTS
1800 Vacant
1804 Tuck Lloyd W 596-2355
1805 Carpenter Robt T ◎ 596-5640
1808 Sharpe Clarence A ◎ 596-6808
1809 Jones Willie L 596-1643
1810 Vacant
1811★Petty Louise B
1813★Holmes Hazel L ◎
1814 Vacant
1815 Hartel Hannah R 596-6424
1816 Lanier John T ◎ 596-6281
1817 Vacant
CLAY INTERSECTS

66

VALLEY DR —FROM N ROXBOW RD WEST 1 NORTH OF MONK RD

ZIP CODE 27705
411 Ivins Vera Mrs 477-1191
412 Shaw Rodney S 477-6298
414 Daniel Saml W
415 Ray Sidney W 477-8240
416 Moore B A 477-6639
418 Smart Earl C ◎ 477-4065
419 Best Albert H Jr ◎ 477-6594
420 Davis Clyde B ◎ 477-3072
422 Wentz Joseph H 477-3158
424 Bittikofer John A 471-2115
425 Whitfield Milton L 477-4207
426 Brummitt Frances S ◎ 477-0691
428 Whitfield Ira R 477-5997
430 Johns Andy Realty & Building Co 471-1531
BOX NUMBERS
bx223 Hedgepeth's Garage 477-6712

GOLDEN CORRAL
FAMILY STEAK HOUSE
"FAMOUS 29 ITEM SALAD BAR"
3620 Chapel Hill Blvd. (27707)
Tel. 489-1744

Coke
Trade-mark ®
adds
life
to...
Coca-Cola
Tel.
383-1531

FUTUREWORLD
PERSONAL SYSTEMS STORE
WIDE RANGE OF COMPUTING SYSTEMS
2514 University Drive (27707)
Tel. 489-7486

BIBLE BOOK STORE
"YOUR CHRISTIAN GIFT STORE"
N. DUKE MALL 3600 N. DUKE ST.
TEL. 477-0153
4249 N. Roxboro Road Side
Durham, N.C. 27704

MANSION DECORATING & IMPROVEMENT CORP.
PAINT — RETAIL AND WHOLESALE
COMMERCIAL DECORATING CONTRACTOR
1425 S. Miami Blvd., Rt. 72 (27703)
Phone 596-0722

VALLEY DR—Contd
bx223a Tiny's Motorcycle Service 477-3677
bx233c Johnson Rozell ◎ 477-3494
bx223d Johnson Edgar W Yard Grading & Landscaping 477-5010
bx223f Henderson Burley ◎ 477-1058
bx223h Hedgepeth Lucius Jr
bx223i Bass Wm B 477-1207
bx233j Wade Alice R Mrs 477-5073
bx223k Holman Stanley ◎ 477-1084
bx223l Canada Ray W 471-2447
Canada Billy F

23

VANCE ST —FROM 500 OREGON WEST 1 SOUTH OF BYNUM

ZIP CODE 27705
ALEXANDER AV INTERSECTS
ALEXANDER AV INTERSECTS
ANDERSON AV INTERSECTS

66

VERSAILLES ST —FROM ARGONNE DR NORTH 1 WEST OF ROXBORO RD

ZIP CODE 27704
2 Holmes Charles W ◎ 477-4262
4 Johnson R Gerald ◎ 477-8162
5 Treen Edw W ◎ 477-0347
6 Wood James E ◎ 477-2703
8 Coppedge Charles H ◎ 477-5509

64

VESSON AV —FROM 2302 CHAPEL HILL RD WEST 1 SOUTH OF WARD

ZIP CODE 27707
LASHLEY ENDS
2405a★Williams Eddie M 489-5063
2405b Wrenn Tyson 489-6647
2408 Apartments
1★Stephenson Christine D
2★Gibson Sterling 489-5037
3★Lockhart T 493-2995
4 Abbot John G 489-5037
2409 Powell Thos B 489-3834
2412 Arrowhead Apartments 489-6578
1 Parker Roy L 489-5011
2 Britt Nina 493-2354
3 Craigford L
4 Phipps Avis
5 Paschall Emanuel O 489-1209
6★Stoler Stanley 489-6470
7★Thompson Edith 489-1975
8 Vacant
9 Pratt Harold 489-1130
10 Goodwin Jerome 493-1832
11 Fulwood Ernestine 489-7361
12★Smith Fleecy 489-0381
14 Swift Mortina 489-5358
15★Downing Floyd
2415 Malibu Apartments 688-4355
1★Strickland Arnett 489-5184
2 Evans Fannie 489-0322
3 Ragland Franklin O 489-5955
4★Torian Ann 489-3737
5 Williams
6 Weaver Harry D
2416★Gorman Linda S 489-8518
Apartments
A Eatmon Thos 489-5737
B Aninze Ike 489-6819
C Roberson Florence W Mrs 489-6360
D Morgan
2420 Vesson Apartments 688-4355
1 Jones Julie A
2★Campbell Andrea A
3★Richardson Rex
4★Howells U
5 Saunders Janice 489-8155
6 Atkinson Leslie 489-1514
7 Thorne Ralph P 493-2282
8★Dillon R S 489-3271
9★Hawley Beaford 489-7621
10 Craven M E 489-0587
Apartments
A★Daye G M Mrs 489-5418
B Bullock Oliver L Jr 489-7646
C Johnson Walter 489-1809
D Coley Alvin 489-5043
2426★Duncan G M 493-1133
ANDERSON INTERSECTS
2504 Anderson Apts
1a Mann Thos D
2a No Return
3a Lange D M 489-9263
4a Thompson Doris K 489-8613
5a Spoon Mable 489-6000
6a Bobo Gene R 489-6150
7a Wilson Peter W
8a★Dunlap Nancy
9a★Creech John H 493-2357
10a Covington Eunice E 493-1829
2506 Sawchez D C ◎
2508 Hemphill Marjorie H Mrs 489-3174
2511 Strand Pamela 489-5441
2512 Apartments
1 Cleveland Craig
2 No Return
3 Williams Pamela K 493-2397
4 Stein Michl 489-0490
2513 Hosek Herma L Mrs ◎ 489-8171
2515 Lloyd Griffin ◎ 489-3739
2521 Vacant
2523★Philpott Wm 489-6148
2527 Davis
2529 O'Neal Charles 493-1570
2531★Johnson Mortye
Lakewood School 489-2321

11

VICKERS AV —FROM 611 WILKERSON AV SOUTH 1 EAST OF MILTON AV

ZIP CODE 27701
BURCH AV INTERSECTS
W CHAPEL HILL INTERSECTS

13

601★Jones Sadie 682-8503
607★Kusler Brent 688-2968
★Trierweiler Roy
609 Mc Cracken Joseph P phys 688-4748
611 Morris L Rena Mrs 682-6653
613 Remca Incorporated real est mgmnt 682-8171
Southern Real Estate Management & Consultants Inc 682-8171
621 Liberty Bank & Trust Co 683-2531
JACKSON INTERSECTS
701 Durham Life Insurance Co 682-9105
720 Apartments
A Vacant
B Vacant
C Vacant
YANCEY INTERSECTS
802★Lineberger Kenneth P Jr ◎
804 Evans Ralph A ◎ 688-6207
806 Pyne Geo C Jr ◎ 688-1662
810 Harris Ethel M ◎ 688-6820
811 Webb Gertrude W Mrs ◎ 682-0213
813 Brice Ashbel G ◎ 682-8458
814a Dixon John D 682-6946
814b★Mc Gehee L J 688-6455
PARKER INTERSECTS
901 Irvine J Elliott ◎ 682-6098
902 Vacant
904 Ketchin Henry E ◎ 682-3221
908 Colman Pearl C Mrs ◎ 688-2907
914 Toms Edgar S Jr ◎ 688-1776

17

ZIP CODE 27707
MOREHEAD AV INTERSECTS
1007 Willis Wm H ◎ 688-3380
1012 Bryant Victor S ◎ 682-4365
PROCTOR INTERSECTS
1101 Boddie Richd F ◎ 682-8886
1107 Bradshaw Mildred C Mrs ◎ 688-6933
1109 Bryan Kath M Mrs ◎ 682-4151
COBB INTERSECTS
1202 Vartanian Etvard ◎ 688-2106
1206 Newton Margt R Mrs ◎ 682-2356
1208 Pleasants Charles E ◎ 682-3581
1209 Read Rhodney B ◎ 688-7162
1210 Oakley Maxie L ◎ 688-2114
1212 Vickers Ruth T Mrs ◎ 682-7616
1214 Barnhill Wm A ◎ 682-0180
1218 Atkins J Leslie Jr ◎ 489-5275
1219 Lingenheld Edw C ◎ 682-2973
1223★Glander Kenneth E ◎ 688-0451
1227 Rankin Dorothy N Mrs ◎ 682-1026
LAKEWOOD AV INTERSECTS
1301 Pace Norman ◎ 489-2521
1302 Grodsky Barnett M ◎ 489-3475
1303 Overton Lucy M ◎ 489-9341
1304 Mace Hugh L ◎ 489-6041
1306 Manning Dwight W
1307 Porcelli Charles V ◎ 489-4413
1308 Grissom E Rachel ◎ 489-1214
1309★Sartain Spencer B ◎ 489-6697
1310 Sanford Robt S ◎ 489-1306
1313 Ogburn Calvin 489-6247
1315 Shields Mary A Mrs ◎ 489-1307
1317 Shambley Amy G Mrs ◎ 489-0115
1319 Williams Atticus M Rev ◎ 489-6107
1320★Rosenthal Danl G 489-3024
1322 Loftin Roscoe E ◎ 489-4955
1324★Novak E J 489-3612
1324½★Arias Ribekka 489-7847
WELLS BEGINS
1402★Damiano Vincent 489-1714
1403 Pearce Janadius H ◎ 489-4263
1404 Hamilton
1405 No Return
1406 Dodson Glenn M ◎ 489-2407
1407★Cheek Cathy 489-8755
1408 Wheeley Louise Mrs ◎ 489-2257
1410 King A Newton ◎ 489-1859
1412 Greer Mark 489-8563
1414 Tsantes Gus J ◎ 489-3744
UNIVERSITY DR BEGINS

61

VICTOR AV —FROM 3118 SHERBON DR NORTH 1 WEST OF MOSSDALE AV

ZIP CODE 27707

18

VILLAGE AV —FROM 300 LAWSON SOUTH

ZIP CODE 27707

NML
North Western Mutual Life Insurance Co.
3700 CHAPEL HILL BLVD. (27707)
Tel. 489-6505
All Types Of Life Insurance

BURTHEY FUNERAL SERVICE
Burthey Funeral Service
Since 1946
1510 Fayetteville St., P.O. Box 8626 (27707)
Telephone 682-0327

11

VINCENT ST —FROM 114 ROWAN NORTHWEST AND SOUTHWEST

ZIP CODE 27701

26

VINE ST —FROM 1802 ANGIER AV SOUTHWEST 1 EAST OF PLUM

ZIP CODE 27703
204 Erexson Maude P Mrs ◎ 596-6723
206 Penninger Carrie P Mrs ◎ 596-6983
VALE INTERSECTS

53

VINEWOOD DR —CHANGED TO BARRYMORE AV

ZIP CODE 27705

47

VINEYARD ST (TUSCALOOSA FOREST)—FROM 2619 SARAH AV WEST 1 NORTH OF HILTON AV

ZIP CODE 27707
2502 Derman Howard 489-6069
2503 Chang Joseph 489-5032
2504 Joyner Ronald W 489-6125
2505 Lewis James G
2506 House Geo R ◎ 489-9205
2510 Terrell Norman P ◎ 489-4346
LEGION INTERSECTS
2600 Withers Kathleen
2601★Jones Russell ◎ 489-5420
2602 Casey Philip 489-7762
2602½ Allen Marie S Mrs ◎ 489-5017
2604 Whitaker Pearl L Mrs ◎ 489-8265
2605 Richowsky John C 489-0019
2607 Brogden Blackwell M Jr
2608 Davenport Robt D ◎ 489-9583
2609 Lowdermilk Dallas H ◎ 489-6709
NATION AV INTERSECTS
2700 Gunter Ruth A Mrs ◎ 489-2865
2701 Troutman Martin L ◎ 489-6852
2705★Crotwell Helen 489-5583
CHAPEL HILL RD INTERSECTS

40

VIOLET ST —FROM EVELYN SOUTHEAST 1 NORTHEAST OF JUNIPER

ZIP CODE 27701
1112 Vacant
1114 Mc Lendon Gail Y
FAY INTERSECTS

33

VIRGIE ST —FROM 2112 BLOCK NORTH (AND ½ BLK SOUTH)

ZIP CODE 27705
HILLSBORO RD INTERSECTS
GIN INTERSECTS
GREEN INTERSECTS
901 Wiley Robt H Painting Contractor 286-4149
Wiley Robt H 286-4149
904 Carden Ruby J Mrs 286-2160
Carden James L ◎ 286-4845
905 Otlerman Dartram
905a Perry Linda B 286-0129
908 Sanderson Luke E ◎ 286-1775
909 Rhodes Ruby M Mrs ◎ 286-7207
910 Cole Robt S ◎ 286-9546
911 Cole Robt G ◎ 286-7393
914 Byrd Wm A ◎ 286-4163
915 Poole Louise G Mrs ◎
916 Godfrey John C 286-7578
917a Roberson Gertrude J ◎ 286-4506
917b Cates Peggy A 286-1931
920 Williams Oscar M
921 Pickett Edgar A
923 Smith Geo W Mrs ◎ 286-7383
925 Rigsbee Arth L ◎ 286-9675
W KNOX INTERSECTS
1000 Johnson Roman J ◎
1001 Stephens Edna E Mrs ◎ 286-1483
1003a Coltrane Carl W 286-1949
1003b Lewis Geo H Jr
1004★Gregory David 286-4033
1005★Summons Lee
1005½ Cates C J Mrs 286-0669
1006 Dunleavy Kevin
1007 Vacant
1007½ Carden Geo H
1008 Starnes R Glenn 286-3055
1009 Glasscoe B Allene 286-7281
1010 Chessman Teryl L
1011 White James
1012 Womack Louise S Mrs 286-1610
1013 Crabtree Joe S 286-1863
1014 Jones Iris N
1015 Donahue Aubry
1016 Wilson Laura 286-0205
1017 Andrews Carmen R Mrs 286-2754
1018 Teasley Dora Mrs 286-4337
ENGLEWOOD AV INTERSECTS

65

VIRGINIA AV —FROM 2310 ENGLEWOOD AV NORTH

ZIP CODE 27705
1100 Newton Robt E 286-1503
1100½ Morris Amanda Mrs
1101 Moore Wm H ◎ 286-4314
1102 Myers Wade H ◎ 286-3103
1103 Senter Iola G Mrs 286-2783
1103½ Skolaut B A
1104 Vickers Andrew J ◎ 286-4038
1105 Miller Edw D 286-9476
1105a Bunn Marjorie
1105b Bradley Wm C
1107 Mc Broom Garland H ◎ 286-3379
1108 Erkfitz Janet Mrs
1109 Bordeaux Essie K ◎ 286-9422
1110 Muse James W Jr 286-1956
1111 Coats Annie B ◎ 286-4932
1113 Sexton Jerry A ◎ 286-1707
1115 Johnson C Wade ◎ 286-1401
W CLUB BLVD INTERSECTS
1208 Cheatham Louise B Mrs ◎ 286-1826
1209 Wilson Wm P ◎ 286-9736
1210 Connell Herman L ◎ 286-1511
1211 Rigsbee Mary V ◎ 286-1653
1212 Greenfield Joseph C Jr ◎ 286-9104
1214 Weaver Pearl G Mrs ◎ 286-1676
WOODROW INTERSECTS
1300 Spencer Susie B Mrs ◎ 286-1781
1301 Jones Harry F ◎ 286-1476
1303 Shipp Warner L ◎ 286-0193
1304 Weaver B Faye ◎ 286-7886
1306 Weaver Joseph E ◎ 286-1976
1307 Phillips C Eug Jr ◎ 286-1009
1308 Walker Julia L Mrs ◎ 286-1363
1309 Preddy Charles R Jr ◎ 286-7361
WILSON INTERSECTS
1400★Edelstein Mark B ◎ 286-0279
1401 Hutchings Marie G Mrs ◎ 286-1700
1402 Lewis Henry H ◎ 286-1417
1404 Parrish Hilda M Mrs ◎ 286-1587
1405 Vacant
1406 Roberson Milton ◎ 286-3428
1407 Harrell Annie M Mrs ◎ 286-2787
1408 Helms Howard J ◎ 286-1512
1409 Morgan Alethia H Mrs ◎ 286-1614
PERSHING INTERSECTS
1503 Schlayer Clotilde ◎ 286-9118
Newborg Barbara C 286-1140
1505 Vacant
SPRUNT INTERSECTS

36

VISTA ST —FROM 300 E MARKHAM AV NORTH 1 EAST OF ROXBORO RD

ZIP CODE 27701
1701 Bromhal M L ◎ 688-6638
1702 Jones Haywood A Jr ◎ 682-8517
Iglehart Dirk 682-7668
1705 Royals Elmer C ◎ 688-6156
1707 Mc Craw Burley H ◎ 682-0962
1709 Morris James B ◎ 688-6588
1710 Vacant
1712 May Commie L Jr ◎ 682-2669
1714★Connelly Thos F
1715 Thomas James R ◎ 682-0959
1718 Cox A Le Roy ◎ 688-1445
1720 Langlois Alphonse J ◎ 682-8571
1724 Little Joseph C ◎ 688-2105
1726 Green Patricia C Mrs 688-2283
KNOX INTERSECTS

15

VIVIAN ST —FROM 300 MANGUM NORTHWEST

ZIP CODE 27701
SOUTH BEGINS
BLACKWELL INTERSECTS
123 Duke Pwr Co (Mktg Div) 682-1151
Duke Pwr Co (Trans Div) 682-1151

47

WA WA AV (DURHAM COUNTY) FROM 2356 HURON CIR WEST 3 SOUTH OF WARD

ZIP CODE 27707
2005★Shipley Michl B ◎ 489-5568
2007★Hurst M L 489-2504
2009 Dickey Bettie M Mrs ◎ 489-3746
2011 Mallard Margt L Mrs ◎ 489-3567
2012 Gooch Robt O ◎ 489-3852
2014 Yates Albert B ◎ 489-3069
2016 Edwards Paul T Jr ◎ 489-1271
2017★Hazelgrove C J 489-4544
2018 Shepherd Roner L ◎ 489-1208
2019 Phipps Evie B Mrs ◎ 489-7515
2020 Pullman Zena S Mrs ◎ 489-3833
★Denton Preston
2021 Hawkins W Rainey ◎ 489-4369
2023 Weaver Geo E ◎ 489-4480
2027 Bell Willis H II 493-1048
2031 Goodwin James H bldg contr ◎ 489-3100
2033 Johnson Johnny W ◎ 489-9839
HURON INTERSECTS

24

WABASH ST —FROM PLUM ST WEST AND SOUTH 1 NORTH OF LAWSON ST

ZIP CODE 27707
1400★Hargrove Rosie
1402 Marable Edna Mrs 596-3338
1408 Johnson Ida C Mrs ◎ 596-2222
1410 Smith Eva F Mrs 596-5905
1412★Jones Agnus 596-6896
1414★Henderson Hilda 596-5145
1416 Giles Willie
1418 Lyons Mel
1420 Campbell Eva Mrs 596-2512
1422 Black Patricia P
1424 Vacant
1426★Sears Margie 596-5844
1432 Dakar Manor
1★Worley Pauline
2★Algood Barbara J 596-3491
3 Vacant
4★Bagley Alonzo 596-4190
5 Phillips Theresa A 596-1120
6 George Ozell A 596-3507
7 Vacant
8 Respass Gloria T
1502 Lincoln Apartments
E3a★Johnson Mary
E3b★Martin Danl 686-7241
E3c★Jegdadai Joel
E3d★Woodard Joyce E
E3e Boyce Annette
E3f Farrington Richd 688-0129
E3g Johnson Melvin 688-5089
E3h Florence Charles L 682-8674
1505 Brown Blondeaner
1506 Apartments
A1a Jenkins Warnell F 682-2070
A1b Mack Robt 688-3329
A1c★Swan Lucile 688-1716
A1d Upchurch Sterling
A1e Lunsford Wm J 682-6816
A1f Parker Helen N 688-5658
A1g Vacant
A1h★Walker Dwight L 682-0028
A1j Pugh Ethel Mrs 682-3269
A1k Street O'Neal
A1l★Thompson Peggy
1507 Seales Eug
1509 Jones C T
1511 Hicks Delbert 688-5087
1512 Apartments
A2a White Levester 688-0860
A2b Cook C L
A2c★Manning John D 682-7409
A2d★Davis Joanna 682-8509

JIM'S
PARTY STORE, INC.
INTERNATIONAL SELECTION OF DOMESTIC AND IMPORTED WINES BEERS AND CHAMPAGNES
WEDDINGS ANNIVERSARIES SPECIAL OCCASIONS
CASH DISCOUNTS AVAILABLE
2726 Hillsboro Rd At Trent St.
WE DELIVER
286-4500

H & B BUILDERS SUPPLY INC.
Residential and Commercial Building Materials
1400 Camden Av., Durham, N.C. (27704) 682-0714 — 688-6594

WABASH ST—Contd
A2e Allen Sasha
A2f★Dean Thersa
A2g★Couch Pauline 682-3957
A2h★Ford John 682-5947
A2j Dewberry Frank
A2k Frink Carrie R 682-7484
A2l★Reid David
1515 Womack Brenda
A2m Toomer Lee
1803 Reade Olivia B Mrs ◎ 682-4210
1807 Sneed Gladys C Mrs ◎ 682-6407
1808★Reid G W ◎
1809 Bell Geo 682-2334

21

WADSWORTH AV —FROM S ROXBORO SOUTH 3 SOUTH OF CORNWALLIS RD

ZIP CODE 27707
2511 Williams Moses
2811 Vacant
2817 Cundiff Sam
2819 Jones Ruth ◎
2907 Mitchell Henrietta
2909 Daye Norman J ◎ 489-8603
3202 Tomorrow Hair Studio 489-2351
3305★Garrard Gladys Mrs ◎ 489-8344
3306★Holloway Wingato T ◎ 489-7034
3307 Gray Frames & Crafts 489-7539
3309★Bias Richd 489-1231
3311 Hide N' Hair 493-1800
3315 J-B Clothes Outlet 493-2444

35

WAGONER ST —FROM GUESS RD SOUTHWEST 1 NORTHWEST OF BROAD

ZIP CODE 27705
DELAWARE AV ENDS
1901 Haithcock Mary S Mrs ◎ 286-2429
1905 Ward James F ◎ 286-1678
MARYLAND AV INTERSECTS

34

WAKE PL —FROM 1008 GURLEY EAST

ZIP CODE 27701
305 Mitchiner Maggie P Mrs
306 Harris Dooley
308 Beasley Eulie 688-4207
308a Carr Clyde B
309 Lyons Maggie H Mrs 688-8530
Lyons Princess
309½ Webb Charlie E
310 Anderson Lydia Mae
311a Cropps Marie Mrs 688-4176
312a Holloway Nellie Mrs 688-3969
313a Thorpe Betty
313b★Johnson Roberta 688-8545
314a Cates J Henry
314b★Wilson Richd L 682-6830
315a Cadlett Lizzie D Mrs
315b Pierce J Winfred
316a★Lyons Jesse
316b★Sims Bobby 688-7698
318a★Jinkens Evelin R
318b Richardson John F

61

WAKE ST —CHANGED TO KAMIS

71

WAKE FOREST RD (DURHAM COUNTY)—A CONTINUATION OF HOLLOWAY ST FROM CITY LIMIT

ZIP CODE 27703
2889 Colony Manor Apts 596-9463
FOR OCCUPANTS SEE
COLONY MANOR APARTMENTS
2901 Charlestowne Apartments 596-6582
9a★Stowe Alvin
9b★Burch Saml
9c Little
9d Vacant
9e Bumpass
9f Riche
10a Vacant
10b★Elliot Sharon
10c★Jefferson M
10d Vacant
10e Monk Joanna
10f Hedgepath
10g Hall Lillian
10h Farmer
10i Vacant
11a Dennis Roland
11b Cameron Tony
11c Morgan
11d Owens
11e Pfeiffer Emma 596-8696
11f Johnson U S
11g★Murphy M
11h No Return
11l Carrington
11j Price
11k Fredrick
11l Vacant
11m Cash Ray
11n★Hopkins R
11o Lawson Fred
11p Rothress John
12a Martin Leona
12b Pruitt Chella
12c Barrett C Marietta 596-3820
12d Rhodes
13a Burt Mary V
13b Collins
13c Hawley Arnold L
13d Burton Mary
13e★Riddick W L
13f Coleman John
13g Lipscomb
Fennell Henry T
CHANDLER RD BEGINS
3103 Hamilton Robt L
BEASLEY AV BEGINS
3109 Hunt C D Jr ◎ 596-3847
3114 Watkins Mabie W 596-5302
3117 Alford Marcus C ◎ 596-7161
3118 Rigsbee Nancy R Mrs ◎
3121 Pike Michl D 596-4838
3122 Marks James E ◎ 596-5819
3125 Lunsford Wilmer R ◎ 596-3180
3127 Currin Lemuel M ◎ 596-6762
3128★Pope Wm 596-4195
3128½ Cox Charles
3130 Jameson Thos A
3130½ Young Robt L
3132 Ellis Jerry W 596-5262
3201 Brown Williard T 596-4321
3201½★Elliot Howard
3207 Griffin Calvin J ◎ 596-8065
3211 Lemmond Thelma C Mrs ◎ 596-7316
3215 Baker Grover L ◎ 596-6215
3217 Buchanan Claude H ◎ 596-7194
BREEDLOVE AV BEGINS
3223 Wheeler Thos C ◎ 596-7437
3224 Weatherly Clarence B ◎ 596-7134
3301★Dixon Nita ◎
3303 Teasley Louis S ◎ 596-5700
3311 Daniel W Edw ◎ 596-7136
3313 Cooke Grover D ◎ 596-6812
3314 Lanning B E
3315 Cash Jesse D ◎
3316 Poole David C
3316½ George D Micheal 596-1923
3318 Riggsbee James E ◎ 596-6861
3320 Cash Jesse D Jr ◎ 596-5817
3322 Pope Thos N
3324 Hursey Otha L ◎ 596-7236
3326 L & M Garbage Service 596-7380
3330 Norris Mertha B Mrs ◎ 596-7491
CLAYTON RD BEGINS
3401 Matthews Body Shop Inc 596-6410
3413 Harris Nellie W Mrs ◎ 596-3793
3414 Steadman Tommy J ◎ 596-6540
3416 Forest Drive-In Theatre 596-6322
3417★Carroll Gail 596-5947
3421 Lamm Opie G ◎ 596-2330
3501 Nance Plywood & Panelling 596-5041
Nance Furniture Outlet
Nance Garland M ◎ 596-5041
3501½ Bass Leo E
3507 Weatherly A Thos ◎ 596-6102
3511 Tant Willis G
3515★Stanley Thelma R Mrs 596-1668
3517 Turner Grace B 596-6756
3520 Sessoms Carl P
3521 Crabtree W C 596-1018
3522 Leesnitzer Edw ◎ 596-5674
3524 Vacant
3525 No Return
3526★Parrish J E 596-7542
3527 Johnson W Kenneth
3602 White Ted T 596-7987
★Lowry Beulah 596-9202
3610 Ray John T
3626 Thrifty Food Mart 596-6088
3628 Fletcher Carpets 596-1859
Chandler Realty Co 596-5431
3630 Clubhaven Valley nightclub 596-1859
3702 Walker's Garage 596-7165
3708 Pennington Hazel D
3712 Dolinger Bob J 596-1958
3714 Ellis Refrigeration Serv 596-5423
3714½ Dolinger James
3715 Riggsbee Martha E 596-3588
3716 Vacant
3718 Lee's Auto Sales used cars 596-1118
MINERAL SPRINGS RD INTERSECTS
3801 Ricky B's Grocery
3805 Little Reb Service Station 596-5162
3810 Oak Grove School 596-2189
3811 Currin Morris W ◎ 596-5930
3815 Currin Willie L ◎ 596-5576
3823 Freeman Nell G Mrs ◎ 596-7351
3908 Vacant
3909 Chappell Jamie L ◎ 596-5546
3912 Collier Wm H ◎ 596-3600
3915 Lipe Alice H Mrs ◎ 596-6523
VALLEYDALE DR BEGINS

68

WAKE ROBIN PL (RIVER FOREST) FROM 304 OMEGA RD IN A CIRCLE

ZIP CODE 27704
100 Jordan Frankie S
101 Harris Geo ◎ 477-1577
104 Richmond Herman ◎
105 Squires Gene D ◎ 477-0670
108 Bass Hugher R II ◎ 471-2412
109★Wesh Scott 471-4300

DURHAM DETECTIVE AGENCY & GUARD SERVICE, Inc.
JACK A. HOLT GLADYS B. HOLT
N.C. LICENSE NO. 383
Your Security Is Our Business
Over Twenty Years Experience in Law Enforcement and Security.
1815 GUESS ROAD (27705)
Tel. 286-4829
TEL. 286-4829

WEAVER'S JEWELERS, INC.
JEWELERS SINCE 1927
DIAMONDS WATCHES JEWELRY SILVER GIFTS
Member American Gem Society
LAKEWOOD SHOPPING CENTER
2000 Chapel Hill Road Durham, N.C. 27707 489-1492 • 489-6912

WAKE ROBIN PL—Contd
110 Waller John H 477-0746
112 Vacant

6

WALKER ST —FROM 600 E MAIN SOUTH

ZIP CODE 27701
PARRISH PL INTERSECTS
HOOD ST INTERSECTS
206 Spencer Jessie 682-4089
ADRIAN BEGINS
211 Barbee Roofing Co 682-8153
N&W RY CROSSES
307 Vacant
ELM INTERSECTS
403 Taylor Lessie
SLOAN ST INTERSECTS
407 Vacant
409 Vacant
411 Kelly
413 Vacant
415 Mc Donald Estelle
416 Vacant
417 Jones Wm A ◎ 682-1328
418 Holder Rhonda
Satterfield John T
419 Moore John T Rev 688-8344
LYON INTERSECTS
SUNSHINE LA BEGINS

12

WALL ST —FROM N ELM SOUTHEAST 4 NORTHEAST OF MAIN

ZIP CODE 27701
1102 Vacant
1103 Smith Eva P Mrs ◎ 682-5374
1104 Barnhill John R ◎ 682-0822
1105★Carmack Arline
1106 Fowler Luther H ◎ 688-4993
1107★Ray Kelly 688-4957
1108 Fowler Wm H ◎ 688-6211
1111★Hurley Guy ◎
N ALSTON AV INTERSECTS
1203 Bolick Elmore E Jr ◎ 688-1677
1205 Ray Vester L ◎ 682-1701
1206 Parrish Cornelia M Mrs 682-4228
1207 Hilliard Doris P Mrs ◎ 688-2417
1208★Johnson David
1209 Mc Kinley Colie M Mrs ◎ 688-6262
1210 Hilton John C ◎ 688-8373
1211 Carlisle Wm D ◎ 688-7807
1212 Lovell Hettie E Mrs ◎ 682-2794
N HOLMAN INTERSECTS

29

WALL TOWN —A RESIDENTIAL SECTION IN NORTHWEST PART OF CITY NORTH OF GREEN ST TO W CLUB BLVD AND FROM 2D WEST

47

WALLACE ST —FROM 1514 ROSEDALE AV WEST 1 SOUTH OF HIGH

ZIP CODE 27707
1706 Umphlett Clyde V Jr ◎ 489-2963
1708 Walters Louie M ◎ 489-6427
1709 Rigsbee Stewart C ◎ 489-2245
1714★Thomas H Wheaton ◎ 489-5890
1715 Arrington Wm K ◎ 489-5071
BLOUNT ENDS
JAMES INTERSECTS
1904 Penny Lelia C ◎ 489-3838
1910 Cooper Georgia L
1912 Denning Benj F ◎ 489-6323
1914★Millner Marie M 489-6261
1916★Sawyer Henry C Jr ◎ 489-6002
1920 Garner Claiborne W ◎ 489-5870
WARD INTERSECTS

35

WALNUT ST —FROM CAROLINA WEST 2 NORTH OF SUNSET AV

ZIP CODE 27705
2000 Morris Fred C Jr ◎ 286-9141
2001 Love Rudolph A ◎ 286-3945
2003 Vacant
2004 Ellis Walter C ◎ 286-7211
2006 Parker Wm A ◎ 286-1547
2007 Bowling Thelma M Mrs ◎ 286-9398
2009 Sprouse Thos P Jr 286-3998
2010★Marlow Wm F
2011 Waters Cornelius S Jr ◎ 286-3295
2013 Stephens Benj F 286-4080
2014 Spence Betty M Mrs ◎ 286-0380
2015 Spungin Leonard L ◎ 286-1490
2017 Lancaster Robt D Jr ◎ 286-9245
2018 Rosenblitt Donald L ◎ 286-0100
2019 Adams Thos C ◎ 286-7147
Dickson Laura L 286-3794
2020 Hall Victor C 286-9605
2021 Bass Walton N ◎ 286-3545
2022★Woodell Phillip
2023 Harrison Dennis R ◎
2024★Dawson Linda
2025 Chambers Billy I ◎ 286-9896
2026 Nash A Shelton ◎ 286-7217
2027★Wade Rodney H
2029 Miles Wm D ◎ 286-7992
2030 Wicks Harold R ◎ 286-7570
2032 Poe Geo L ◎ 286-7316
2033 Wallace Chas F ◎ 286-3364
2035 Hackney Bill ◎
2037 Simonis Clyde P ◎ 286-0134
SOVEREIGN INTERSECTS

71

WALTON ST —FROM 3000 WEDGEDALE DR SOUTH

ZIP CODE 27703
201★Crank James 596-4598
204 Wall
205 Suggs Joan D 596-1931
207 Burton James 596-5869
208 Hopkins Roy
212★Mayes Veronica
213 Simmons Aurie
214 Burton Emerson
217 Wall Kenneth L
218 Huggins Jessie
219★Russin Jessie M
223★Massey M
225 Conyers John
303 Stephens Gary L 596-4583
304★Tuck Joyce 596-4360
307 Parks Geo
308 Greene
309 Hunter Lillie M Mrs
310★Lee Ronald 596-8966
313 Gurley Geo E
314★Parrish Mary
315 Johnson Gilbert G 596-9286
400 Hart Shirley M
401 Chambers Lester A
404 Parson Vince 596-4780
405 Thompson James
406 Harris Eddie 596-9406
407 Mitchell Manley
410 Weaver Dorothy H Mrs 596-9228
411 Saulters David H 596-1979
412 Allen
416 Burchwood Heights Community Center
419 Vacant
423 Allen L J
424 Rogers Patricia N Mrs 596-9285
426 Porter Melvin L 596-4309
428 Davis Louise Mrs 596-9279
502 Hamilton Thelma F 596-4171
503 Gooch Henry
504 Stone Barbara
506 Lee Lonzetta
507 Mc Clure J C 596-4774
508 White Irvin
509 Dunlap Joseph
512 Leathers Don 596-1077
513 Walker Mary L Mrs 596-4836
514 Gamble Maxine 596-4769
517 Stewart John P
518 Tedder Jesse
519 Martin Theodore
520 Baird Jean M
523 Williams Priscilla
527 Holmes Joshua 596-5061

69

WANDA RIDGE DR —A CONTINUATION OF LOCKHAVEN DR

ZIP CODE 27705
402 Partin Randy A ◎ 471-2820
505★Stephenson Josephine 477-1219
508 Hodges Thos G Jr ◎ 477-5120
512★Bowen Thos ◎
516★Brown Edw H ◎ 477-5898
518 Allison Danny ◎ 471-1340
522 Shumaker Wm G ◎ 477-6916
526 Burchett S Perry ◎ 477-8212
530 Harper Thos T Jr ◎ 477-0167
610 Duffy Dennis L ◎ 471-2391
606 Trutna Michl ◎ 471-1040
614 Johnson Ronald L ◎ 477-5511
618 Hoyle Ernest W ◎ 477-1857

67

WARD RD —CHANGED TO DENFIELD ST

17

WARD ST —FROM FOREST HILLS BLVD WEST AND NORTHWEST BEYOND PIERCE 2 NORTHWEST OF UNIVERSITY DR

ZIP CODE 27707
OAK DR ENDS
WESTWOOD DR ENDS
1402 Hall Clarence W Hon ◎ 489-2186
1412 Grabarek R Wensell Hon ◎ 489-5279

47

KENT INTERSECTS
1508 Nichol Charles A ◎ 489-4439
1509 Brothers Joseph D ◎ 489-0244
1511 Ward Frank A
ROSEDALE AV INTERSECTS
1602 Ward Foye E ◎ 489-3115
1605 Thomason Ina F Mrs ◎ 489-5219
1608 Lougee Henry S ◎ 489-4016
1609 Levine Saml G ◎ 489-9257
1611★Meeks John
1615 Jones Pearl P Mrs ◎ 489-7023
1616★Patrick Andrew R ◎ 489-9250
BLOUNT INTERSECTS
1700 Wilson Kay S 489-3200
1705★Dean Paul C Jr 489-3716
1707★Ward F Emmett Jr 489-3976
JAMES INTERSECTS
1907 Lougee Henry S Jr ◎ 489-7679
1908 Russ Bennie R
1910 Bowen Palmer L ◎ 489-3776
1911 Sinclair Millie
1913★Williams Autry 489-2568
1914 Johnson Louise O Mrs ◎ 489-7211
1915 Sprinkle John S ◎ 489-6660
1917 Yeager Wm M 489-1040
BEDFORD BEGINS
1919 Vacant
1920 Ferrell Thos D ◎ 489-7728
WALLACE ENDS
1922 Pickard Kenneth J
1923 Smith Everette J Rev ◎ 489-3677
1924 Hancock Gladys P Mrs ◎ 489-4822
1925 Gossett Norman E Rev 489-4320
1926 Jones W Baxter ◎ 489-7391
1927 Arentzen Carl E 489-4767
WILLOW INTERSECTS
2001 Faulkner C M 489-0170
★Rothstein Tom 489-3918
2002★Brothers Jos D III
2002½ Levy Paul 489-0246
2003 Davis Thos C III ◎ 489-1861
2006 Tillman C Wilson ◎ 489-4291
2008 Amthor Franklin R 489-9316
2008½ Stauderman Kenneth A 489-9200
2009 Denson Ralph A ◎ 489-5689
2010 Blackley Pauline R Mrs 489-6455
2010½ Winters Harold B 489-7720
2012 Mc Coy G Jean
2012½ Mc Clure Diane
2013 Ripley Ralph W ◎ 489-8264
2014 Hendrix Andy E ◎ 489-4258
HURON CIR BEGINS
RUTH AV BEGINS
2101★Medlin Billy 489-1277
2101½★Shepherd K L

THE Crenshaw COMPANY
REAL ESTATE — PROPERTY MANAGEMENT — INSURANCE
2526 Erwin Rd. (919) 286-5528 Durham, N.C. (27705)

BORDEAUX CONSTRUCTION COMPANY, Inc.
2720½ Chapel Hill Rd. Tel. 489-3393 P.O. Box 1727 (27702)

WARD ST—Contd
2103 No Return
2103½ Roberts Eliz 489-6080
2104 Teague Ernest J ◎ 489-1477
2106 Taylor Jon M ◎ 489-6765

64
CHAPEL HILL RD INTERSECTS
MEADOW BEGINS
ANDERSON BEGINS
CITY LIMIT
DURHAM COUNTY

37
WARNER ST —FROM 2700 W MAIN NORTH 1 WEST OF 15TH

ZIP CODE 27705
706 Sherlin Wade L ◎ 286-4362
708 Riley Lemmie ◎ 386-1158
709 Rasberry Luther T ◎ 286-7516
710 Oates Eug P ◎ 286-0517
715 Avery John A ◎ 286-7371
719 Browning Rosa H Mrs ◎ 286-3560
721 Martin Saml L ◎ 286-2129
723 Vacant
HILLSBOROUGH RD INTERSECTS

13
WARREN ST —FROM 200 JACKSON SOUTHWEST

ZIP CODE 27701
PORTLAND AV ENDS
WILLARD INTERSECTS

72
WASHINGTON ST —FROM 600 FERNWAY AV NORTH

ZIP CODE 27701
CORPORATION ENDS
LAMOND AV BEGINS
MORRIS ENDS
501 City Garage 688-4190
City Dept Pub Safety (Radio Div) 682-4522

7
W GEER ENDS
700 Stone Bros & Byrd Inc feed dlrs 682-1311
701 Amoco Oil Co 682-9168
Erwin Oil Co Inc whol 682-9168
703 Harris Oil Co 688-7006
709 Motor Parts & Machine Co 682-1135
711 Vacant
715 Jackson's Automotive Service 688-2059
732 Riley Paint Co & Warehouse Inc 688-1315
812 Vacant
W TRINITY AV INTERSECTS
901 Pettiford Daniel 688-5930
905 Johnson James B ◎ 682-4892
907 Walters John L Jr ◎ 688-3303
911 Hobbs Ida T Mrs ◎ 682-8843
913 Brown Connie M ◎ 688-4861
915 Spagna Ida 682-5297
FOSTER ENDS
MONMOUTH AV ENDS
919 Mitchell Julie E Mrs ◎ 682-2834
921 Sykes Mary C Mrs ◎ 688-6034
925 Allen Chas G 682-6657
DACIAN AV INTERSECTS
937 Pine State Electric Supply Co Inc 682-9258
944 Farm Fresh Dairy Store No 1 dairy products 682-1753
Washington Street Car Wash
948 Brame Specialty Co (whse)
949 Brame Specialty Co Inc whol paper 682-5421
N & W CROSSES
URBAN AV INTERSECTS

43
MACON INTERSECTS
1008 Vacant
1010 Vacant
MARKHAM AV INTERSECTS
1110 Thaxton Mattie W Mrs ◎ 682-8034
1117★Holders Sam L 688-2136
1205 Wisdo Thos V 688-3317
1206 Unk A W
1207 Hyslop Lee R ◎ 688-4753
1208 Vacant
1209 Dawson Rafael
1210 Hopson Thos A 682-3943
Tyson
1211★Linthicum Allen 682-7989
1212 Norman Martha W Mrs 682-8340
1215 Apartments
1215a Wilcher Cynthia
1215b★Morton Harris
1215c Graves Brenda A 688-9265
1215d Vacant
1219a Pryer
Pridgen
1219b King
1219c Bliss
CLARK ST INTERSECTS
1301 Searles Larry W
1303★Sitterson Simon 688-4166
1305 Brooks Brenda Hairstyling 688-1710
Brooks Jos J 688-1710
1307 Tate Frank 682-7439
★Wright Larry L
1309a Perry Frankie J 688-5975
1309b★Prechter K J 688-5911
KNOX INTERSECTS
1408 Perry John L ◎ 682-2874
EVERETT PL INTERSECTS
1501 Wilson James S ◎ 682-1756
1502 Perry Thos O ◎ 682-2836
1507 Nance Garland M Jr ◎ 688-7034
ENGLEWOOD ST INTERSECTS

41
CLUB BLVD INTERSECTS
RUBY INTERSECTS
ZIP CODE 27704
1914 Wall Jean K 477-5646
1916★Lambeth Dan 471-3764
1918 Stewart James B ◎ 477-3294
1920 Graham Cleo ◎ 477-7207
1922 Dalton Wm P ◎ 477-7833
1924 Dalton Wm F ◎ 477-5504
1925 Denton Major T 477-0747
2000 Braswwell Pearl H Mrs ◎ 477-5603
2005 Bracker Mary Mrs 477-3157
2007 Vacant
2009 Tilley Laura G 477-1297
COLGATE INTERSECTS

50
WATAUGA CT —

ZIP CODE 27713
5★Norris Mike ◎ 544-2008
6 Jones Robert R III ◎ 544-2044

43
WATER ST —FROM GREEN NORTH 1 EAST OF RUFFIN (NOT OPEN)

ZIP CODE 27701

46
WATERBURY DR —FROM N GARRETT RD EAST

ZIP CODE 27707
3202 Meyers Eric M ◎ 489-1746
3208 Tillman Alvin M ◎ 493-1798
3219 Johns Sheridan W III ◎ 489-5371
3301 Yasuda Hinotsugu ◎ 489-5720
3304 Tollefson Terrence A ◎ 489-8065
3305 Daley Joseph K ◎ 489-4588
3309 Nicely Doyle C ◎ 489-9522
3310 Couglin Timothy D
3314 Grant John P ◎ 493-2387
3315 Peet Mary M
3319 Harmon Dale L ◎ 489-5354

60
WATEREDGE DR —FROM DEEPWOOD CIR EAST AND WEST

ZIP CODE 27707
3602 Brannon Mc Kenzie M ◎ 489-5497
3606 Draper Lonnie M Jr ◎ 493-1356
3607 Laing Hubert A ◎ 489-0763

40
WATSON ST —FROM 1903 GEER SOUTH

ZIP CODE 27704
MORGAN INTERSECTS
1907 Pickett's Trailer Park 682-7039
Rook Raymond C ◎ 688-0470
Underwood James R ◎
Shephard Evelyn C Mrs ◎
Ford Geo W
Driggs James H
1911 Clements Edw T ◎
1925 Prout Donald G 682-2555
Bsmt Daniels Larry
Glasgow Jerry M 688-1658
1925½ Vacant
1928 Prewette Louis D ◎ 682-4241
1929 Watson Effie M Mrs ◎ 682-6021
1931 Mc Cowan David E ◎ 682-4514
1933 Vaughn Elbert H ◎ 682-3148
1709 Vaughn Steve ◎ 688-7863

9
WATTS ST —FROM 1018 W MAIN NORTH 1 EAST OF BUCHANAN BLVD

ZIP CODE 27701
MORGAN INTERSECTS
110 Rutledge Nina S Mrs ◎ 682-2757
114 Bowen Randy ◎ 682-8867
115 Coffin Edwin W ◎ 688-1983
LAMOND AV ENDS
201 Apartments
1 Chronaki Terry ◎ 682-7390
2 Wilkins Margt M Mrs 688-6035
3 Chronaki Irene 682-3003
4 Kaplan Jacob D 682-9434
5 Coleman Margt L 688-8515
6 Vacant
202 Meacham Edith E ◎ 682-0768
203a Wilson Chester
203b Stroup Peter
204 Carrington Mary E ◎ 688-6608
205 Pleasants Fern L Mrs ◎ 688-2522
206★Hartley John D ◎ 682-0604
★Craven Eliz B
207 Knight Douglas R ◎ 688-3405
208 Pendergraft Norman E
★Schwarz Fred M
209 Apartments
1 Page Inez H ◎ 682-5065
2 Murdock Patsy M Mrs 682-0920
3 Mickie J C Mrs 688-5466
4 Pritchett Edw L C 688-2944
5 Isley Eliz W Mrs 688-7507
6 No Return
210 Apartments
210a Laughridge Louise A Mrs 688-3578
210b O'Briant Dycie R Mrs 688-4636
210c★Sasser L L 682-7563
210d★Herring R J 682-4905
212 White Julia F ◎ 682-1771
213 Eshelman Curtis J ◎ 682-7052
Strayhorn Wm ◎
GLORIA AV INTERSECTS
301 Harris Myrtle V Mrs ◎ 682-5162
302 Gossett Bruce
303 Hall Margt F Mrs ◎ 688-1866
304 Johnson Apartments
1★Mitchell Jack R 688-2201

HOLLAND PAINT & WALLPAPER CO. INC.
RESIDENTIAL — COMMERCIAL — INDUSTRIAL
FREE ESTIMATES
INTERIOR AND EXTERIOR
415 E. MAIN ST. CARRBORO, N.C. (27510) PHONE 929-6015

WATTS ST—Contd
2 Alexander I M 682-2776
3 Hall Wm H 682-2729
4 Godfrey Opal W Mrs
307 Apartments
A Suitt Volnar R 682-7435
B Crawford Serena 682-7249
C Fanning Mamie J Mrs 682-5006
D Daugherty Charles C 682-7073
310 Napier Wallace L ◎ 682-2367
311 Rand Fannie P Mrs ◎ 688-2424
312 Rhine J B psychologist 688-7251
Rhine Louise E Mrs psychologist 688-7251
MINERVA INTERSECTS
401 Cooke Aylene E Mrs ◎ 688-3896
402 Lipscomb Nonie C Mrs ◎ 682-3091
403★Humphrey Maclyn A 688-0688
405★Roe Michl W
406 Morgan Nancy D Mrs 688-5977
407 Proctor Wm W 682-0141
409 Carr Mary L Mrs ◎ 682-4091
TRINITY AV INTERSECTS

25

TRINITY AV INTERSECTS
500a★Godwin Spencer 682-2253
500b★Mc Gill Linda
500c★Gaddio Steve 688-2136
501 Spears Estelle F Mrs ◎ 682-0780
504★Bacon David ◎ 682-4305
506 Group Home 688-8641
507 Mc Cutcheon Julia P Mrs ◎ 682-0869
510 Cole Apartments
1 Beaman Lucille H Mrs 688-7179
2 Craft Stanley I
3 Brown Hazel J Mrs 688-1900
4★Taylor Haywood
512 Apartments
1 Reitzel Lily M Mrs 682-1716
2 Spoon Evelyn S Mrs 682-2415
3 Smith David T 688-4486
4 Whitfield Ella 682-8992
MONMOUTH AV INTERSECTS
601a★Craig David
601b★Blavett Jeff
602 Holsberry John E
603 Powe Edward The apts
1 Harness Jessie O Mrs 682-7587
2 Boy Frances K Mrs 682-2871
3 Gentry Robt E 682-8349
4★Evans N J
5★Pruitt L
6 Beck J A 688-0296
7★Lesene John
8★Kingsbury K
604 Rodenhizer Harry E ◎ 688-2045
606 Carroll Apartments 286-4866
Mc Cullen Marie L
607 Holt Wylanta R Mrs ◎ 682-2051
608★Cates Lula ◎
610 Fornes Julia C Mrs
611★Bridges Drewy
★Goldman Bob
Hooker Lynn
612 Whitley Bessie M Mrs 682-5189
614 Trantham Joey L 682-2620
614½ Troy Eliz S Mrs 688-7716
616 Jones Mary L 688-3444
DACIAN AV INTERSECTS
700 Watts George School 682-1054
701★Aronson Randy ◎ 688-6892
703★Melvin G 688-8447
705 Lawrence Lily A Mrs ◎ 688-7264
707 Delamar Carl D ◎ 682-6518
711★Freeman Cindy
URBAN AV INTERSECTS
800 Watts Street Baptist Church 688-1366
801 Harris Apartments 682-5311
Gilboy Janet A 682-7613
★Kurz Brenda 688-3183
803a Wildmans
803b★Dalton Rebecca
805 Lockhart Mary R Mrs ◎ 688-8820
809★Fisher Richd ◎ 688-8745
★Mines Gary
★Danielson Geo
811 Hargitt Thelma H Mrs ◎ 688-8615
813 Mc Dougall Angus ◎ 688-7828
814 Suggs Norward A ◎ 688-8629
816 Graham Doyle G ◎ 682-0836

29

MARKHAM AV INTERSECTS
1001 Umstead Kate G ◎ 688-8743
1004 Beth-El Synagogue & Center 682-1238
1013 Brown Paul D ◎ 688-9479
1015 Craven James B III ◎ 688-3864
GREEN BEGINS
1100 Church Of Jesus Christ Of Latter Day Saints The 682-1346
1104 Arrants Elsie S Mrs ◎
1105 Mallard Robt ◎ 688-8777
1106 Cahow Clark R ◎ 688-8607
1107 Stinespring Wm F ◎ 688-8804
1108 Bryan Paul R Jr ◎ 688-8996
1110 Poe C Horton Jr ◎ 688-9186
1111 Alexander Irving E ◎ 688-8524
1113 Hardymon Gene F ◎ 688-3554
1114★Andrews Wm J 682-6614
1115 Simms Walter ◎ 682-6625
DEMERIUS END
1201 Hendrix Ruth G Mrs ◎ 682-2029
1202 Watts Street Grocery 682-1548
1203 Vacant
1205 Ferguson Lillie A 688-8746
Adams Dale 688-7706
Butcher Julie 688-7706
1206 Weathers James G Jr ◎ 682-5305
1207 Apartments
1 Peed Edw J 688-7062
2 Steele Rosa M 688-3096
3 Parker Wixie E 682-1692
4 Cleaver Mable H Mrs 682-8098
KNOX INTERSECTS
1301 Rodgers A S ◎
1305 Witt Peter M
1307★Paythress Cecil E 682-9424
1308 Nevins Mabel C Mrs ◎ 682-7993
1309a Moore Gladys C Mrs ◎ 682-8506
1309b Goodwin Alva
1310 Whitaker Paul B ◎ 682-8493
1311 Hyde Nick ◎ 682-7861
1312 Currin Evelyn L ◎ 682-8600
1313 Whitfield Ralph F ◎ 682-7904
1314 Lancaster Paul F ◎ 682-8294
1315 Noell Gladys P Mrs ◎ 682-8569
1318 St Barbara Greek Orthodox Church 682-1414
Greek Orthodox Church Community 682-1414
1319 Wheeler Paul C ◎ 682-7007
1323 Free Gospel Tabernacle
ENGLEWOOD AV INTERSECTS
1401 Vacant
1403 No Return
1405★Carlton Maie 682-4069
1405a No Return
1406 Harward Nellie L ◎ 682-5953
1407 Moody W Bruce 286-4547
1408 Bridges Doris M ◎ 688-3823
1410 Harward Harvey ◎ 682-7701
1411 Gravitte Jack D ◎ 682-7294
1413 Mulvihill Anthony D ◎ 682-1045
1415 Duke Rhodes Studio 688-7044
Rhodes Grace P 688-7044
Kennedy Farrell 682-2078
GUESS RD BEGINS
1417 Hester Robt H ◎ 286-7556
1419 Vacant
1421 A & A Sport Shop 286-9984
1428 Eno-Fellowship Masonic Temple
Griffin Associates Realtors 286-5551
1430 Security Savings & Loan Assn 682-9374

27

1517 North Carolina National Bank (northgate shopping cntr ofc) 682-0341
1529 Ace Glass Co 286-1354
Renn's Auto Radiator Service 286-7715

38

WAYCROSS RD S —FROM E CLUB BLVD SOUTH 1 WEST OF INTERSTATE 85

ZIP CODE 27704
2815 Broughton Robt L ◎
2819 Womble Geo R ◎ 688-4042

18

WEAVER ST E —FROM 200 E ALTON ST EAST

ZIP CODE 27707
2500 Carter James C ◎ 682-1669
2502 Holland John D ◎ 682-8824
2504 Brightman Edw S Rev 682-2700
2505 Clement A J Howard III ◎ 688-7628
2506 Malone Wm P ◎ 682-5908
2508 Knight James H ◎ 682-4795
2509 Sullivan Dewitt ◎ 688-6961
2510★Haynes Wendell O ◎ 682-0287
2521 Barnes' Tile Co 682-2514
Barnes Walter H ◎ 682-2514
2529 Fitts Howard M ◎ 688-1254
2919a★Rose Emma 489-5463
2919b★Wall Annie B ◎
3000 Brewer Ruby S 489-6715
3001a Nichols Diana D Mrs
3001b Adams Clara 489-7191
3002 Allen Foy ◎ 489-7753
3003 Short Elevyn ◎
3004 Cromartee Arth 489-5810
3005★Ashford Julia A Mrs ◎ 493-1135
3006 Spain Deborah
3006a Worthy Nanny L ◎
3006b Zibson Mabel
3007 Mc Daniels Alphalene ◎ 489-7245
Apartments
1 Poole Mary 489-4859
2 Webb Velvet D
3 Alston Walter
4★Richmond Maggie ◎
5 Vines Beulah
6★Simson Cheyrl ◎ 489-0464
7 Clay Gloria
8 Long Macie V ◎ 489-8636
9 Mayfield Lottie ◎
10★Lloyd Jeanette 489-6251
3010a★Green Nettie 493-1206
3010b★Cole Sarah 489-5802
3014a Parrish Cynthia ◎
3014b Wells Bednia
3015a Clark Tal ◎ 489-5770
3015b★Taborn Ruth M 489-6183
3015c★Robinson Luna 489-3785
3015d Tate James L
3019 Apartments
1★Marshman Sidney 493-1258
2 Reid Eliz ◎
3 Mason Rufus ◎ 489-4901
4 No Return
5 Jones Barbara
6 Brame Etta 489-8220
7 Burwell James 489-7222
8★Webb Utah
9 Williams Hubert 489-3777
10 Vacant
11 Carver James
12★Reid Cynthia ◎ 493-2774
13 Hawdon Jesse
14 Vacant
15 Caldwell Mable ◎ 489-5817
16 Dawson Caleb
17★Mason Rufus 489-4907
18★Steele Le Vaugh 489-0278
19★Williams Mary 489-0278
3020 Apartments
1 Ruffin Ella ◎
2 Thomas Don
3 Truesdale Veronica
4 Mc Cormick Sallie Ms 489-8953
5★Howard Shalinda 489-6794
6 Jones Nettie
7 Tilley Johnnsie 489-0679
8 Cates Phyllis
9 Butterfield Linda
10 Johnson Delores
11 Strudwick Lovenia
12 Parker Gloria L
13★Blunt Mary B ◎ 489-5517
14 Flowers Benj
15 Jackson Butch
16 Dawson Elfred
17 Middleton Brookie ◎ 489-0087
18 Green Semora 489-3455
19★Jones Audry G
20 No Return
21 Ragland Wm ◎ 489-7602
22★Morgan Vertina L 489-7592
23★Bluford Lola ◎
24 Johnson Otavia 493-1219

FOR A PLEASANT SELLING EXPERIENCE REMEMBER THE HOUSESOLD WORD:
Bob Gunter Realty, Inc.
4007 N. Roxboro Rd. (27704) 471-1521
EXCLUSIVE HFL MEMBER SERVING DURHAM, CHAPEL HILL, AND HILLSBOROUGH.

Commercial Air Service, Inc.
Specializing in Commercial Heating and Air Conditioning/Contracts
Holloway Street at Chandler Road
P.O. Box 15356 / Durham, N.C. (27704) / 919-596-9375

E WEAVER ST—Contd
25 Morgan Thelma 489-7592
26 Reed Flossie 489-6158
27 Tilley Annie R ◎ 489-0679

18
WEAVER ST W —CHANGED TO WYETH AV

13
WEBB AL —FROM ½ BLOCK TO 805 KENT SOUTH OF JACKSON (NOT OPEN)

ZIP CODE 27701

71
WEDGEDALE AV —FROM JOYLAND ST WEST 1 SOUTH OF TUCKAWANNA AV

ZIP CODE 27703
2604 Vacant
2611 Smith Dock J Jr ◎ 596-8361
2612 Green Robt E ◎ 596-5377
2615 Bunch Wm C ◎ 596-2851
2616 Gwaltney Z G ◎ 596-7519
2622 Sasser John D ◎ 596-8761
2706 Andrews Oil Co 596-8483
Andrews Wm E ◎ 596-8483
2710 Hart Sidney C ◎ 596-4632
2714 Goodwin Gerald C Rev ◎ 596-6787
WOODCREST ST INTERSECTS

71
WEDGEDALE DR —FROM RUMMEL ST EAST 1 SOUTH OF HOLLOWAY ST

ZIP CODE 27703
2902★Massey Maxine 596-1981
2903★Neville Thomasine
2904 Bowman Aubrey 596-8435
2905 Giles Paulette
2908 Vacant
2909 Chambers Mary 596-3521
2910 Strickland Willie 596-7494
2911 Morgan Edna M Mrs 596-8785
2914 Jackson Stallie A 596-1843
2915 Davis Robt M 596-4016
2916 Harley Le Grande
2917 Williams Wallace 596-2325
2918★Brodie A
2921 Nichols Carrie
2922 Roberts Barbara
2923 Sturdivant Bobby
2927 Parker Wm A Jr
3001 Jenkins Robt B 596-4681
3004 Fields Robt
3005 Smith Stanley 596-1046
3007★Manning Charles
3008 Morris Denise 596-3418
3012 Bass Pella M Mrs
3013 Hearon Edna
3015 Satterwhite Velton
3016 Williams John J Jr 596-4871
3017 Bailey Bertha
3018 Clements Marilyn Mrs
3021 Johnson
3022 Cook Carolyn B
3023 Jones Charlie
3024 Wiley Luther
3027 Laney Argin Mrs 596-4188
3028 Mitchell Robt
3029★Lyons H D
3030 Dixon Harold 596-8904
3033 Reid Donald
3034 Cox Eddie B
3035 Wade Thelma 596-4865
3036 Braswell Wallace J 596-1933
3039 Reames Mae
3040 Beel Bryson 596-1840
3041 Rogers Hugh V 596-3001
3045 Walker Willie J 596-8756
3101 Harvard Bobby L 596-1009
3104★Patterson W L 596-6641
3105 Bragdon Laura Mrs 596-6641
3108 Priscilla Malloy
3110 Mc Neil Carl
3111 King Girtha 596-8661
3114 Cobb Fred J 596-3008
3118★Fuller Al Jolson 596-2400
3120 Harris Theressa P Mrs 596-4704

46
WELCOME CIR —FROM CORNWALLIS RD NORTH 1 WEST OF EVANS ST

ZIP CODE 27705
1202 Matheson Cyrial R ◎ 489-9681
1207 Adams Roderick D ◎ 489-9517
1208 Weynand Robt S ◎ 489-9546
1215 No Return
1216 Shelton Frank W ◎ 489-2978
1302 Kelly Hunter L ◎ 489-9526
1308 Hackney Charles B ◎ 489-0135
1316 Kanoy Burrell E ◎ 489-9519
1325 Underwood Robt W ◎ 489-9243
1326 Koisch F Paul ◎
1334 Erwin Danl T ◎ 489-0162
1400 Trilling Richd J ◎ 489-5291
1405 Crumpacker C Louise ◎ 489-9214

46
WELCOME DR —FROM CORNWALLIS RD SOUTH 1 EAST OF EVANS ST

ZIP CODE 27705
2801★Serwer Gerald A ◎ 489-5938
2802 Schupper Nathan ◎ 489-3066
2810 Berninger Oscar A ◎ 489-1027
2811★Leight Geo S 489-3423
2814 Weldon Claude C ◎ 489-3561
2815 Velez Ramon ◎ 489-4535
TYRON RD INTERSECTS
2902 Beam Robt S ◎ 489-4486
2905 No Return
2906 Goodwyn Lawrence C ◎ 489-5157
2909★Choudhury Golan W ◎ 489-3659
2910 Harris Cecil C ◎ 489-5685
2913 Hogue David G ◎ 489-2644
2914 Propes Howard F ◎ 489-8740
2917 Dilts Charles R ◎ 489-2675
2920 Boynton Richard P ◎ 489-2669
2921 Brewer Wesley S ◎ 493-2161
2924 Vaughan James W ◎ 489-5628
2928 Russell Byron M ◎ 489-9862
2929 Young Charles R ◎ 489-3050
2932 Goldsmith Lowell A ◎ 493-2128
2933 Simeansson Runay ◎ 489-2628
2936 Lack Leon ◎ 489-9532
2937★Simons Gordon
2940 Goodrich Jack K ◎ 489-4972
2941 Pearsall Geo W ◎ 489-2483
2944 Mitchell Richd A ◎ 489-4348
2945 Morgart Jack A ◎ 489-1301
2948 Seaver Donald M ◎ 489-4418
2949 Stahl Gerald M ◎ 489-2086
2952★Nijhout H Fredk ◎ 489-2551
2953 Friedrich John A ◎ 489-3861
2957 Wilkins Roland R ◎ 489-3084
2960 Sage Harvey J ◎ 489-7746
2961 Diehl Kenneth R ◎ 489-5607

28
WELDON TER —FROM 2626 OWEN SOUTH THEN EAST 1 EAST OF BINGHAM ST

ZIP CODE 27703
2703 Anderson Milton
2704 Couch Tezell E ◎ 596-8742
2706 Inghram Althea S
2708 Smith Charles ◎
2709 Burnette Dora J Mrs ◎ 596-1673
2710 Satterfield Thos ◎ 596-1295
2714 Russell Sarah ◎
2715 Boone Kath T Mrs ◎ 596-1233
2716 Mangum Charlie 596-6480
2717 Barbee John B ◎ 596-1210
2718 Morrison Robt L 596-7470
2721★Elliott Robt ◎
2722 Taborn Richd
2723 Ingram Willie E ◎
2726 Matthews Willie E ◎ 596-2335
2727★Morrison Archie 596-0126
2728 Hudson Patricia A ◎
2729 Jamison Kenneth E ◎ 596-7822
2730 Holeman Victor ◎ 596-2557
2731 Taylor Burnice ◎ 596-8940
2734★Graves Melvin ◎ 596-0904
2735 Worley Elijah ◎
2736 Johnson Fred Jr ◎ 596-8032
2737 Holloway Willie H ◎
2738★Harris Michl ◎ 596-7012
2739 Lee Stuart
2740 Wilson Leroy ◎ 596-7047
2744 Smith Wm H ◎ 596-4908
2746 Greene Cath R
2747 Moore Alice M Mrs 596-5569
2748 Odom Georgian Mrs
2752 Smith Thos T ◎
ASHE INTERSECTS
2802★Brown Freddie ◎ 596-4305
2806 Williams Clarence ◎ 596-1712

66
WELLINGTON DR —FROM N ROXBORO ST WEST 1 NORTH OF MONK RD

ZIP CODE 27704
212 Hicks Thos A ◎ 477-3202
213 Tuck Eug M ◎ 477-3938
302 Parnell Robt H ◎ 471-1423
303 Couch Norman D ◎ 477-6007
305 Veasey Grady T ◎ 477-6793
306★Bull Clifford T

70
WELLONS DR —FROM CRESCENT DR NORTHEAST 1 SOUTH OF 7TH AV

ZIP CODE 27703
1101 Caldwell Clell S ◎ 682-5805
1102 Morris Wm A ◎ 682-6071
1105 Lee Victor G ◎ 682-8560
1107 Darnell Evelyn B Mrs ◎ 688-4555
1108 Smith James D ◎ 688-7479
1111 Brown Wm E ◎ 682-2438
1112★Henderson Hal F 688-6949
1113 Joyner D Warren ◎ 688-8798
1115 Epes John D ◎ 688-1179
1116 Priest Thelma P Mrs ◎ 688-7131
1117 Matta
1120 Ray Jack B ◎ 682-4349
1121 Williams Garland E ◎
1123★Stafford Joseph A 688-3714
1125★Toms Mary A 688-5144

70
WELLONS VILLAGE SHOP CNTR —A SHOPPING CENTER LOCATED IN 1000 BLK N MIAMI BLVD

ZIP CODE 27703
Beacon Photo 682-7367
101 General Insurance Agency Of Durham Inc 688-8289
105 White Star Laundry & Cleaners Inc (Br) 682-4793
107 Triangle Trophy Center 688-0589
108 Wallace Insurance Agency 688-9258
109 Village Dairy Bar restr 682-7753
110 Village Barber Shop 682-8429
111 State Div Vocational Rehabilitation 683-6810
U S Spl Police Corp 688-6281
Vanguard Security Serv 688-2942
Rankin G R Security Service Corp guard & patrol 688-6281
112 Village Beauty Salon 682-7144
113 Italian Pizzaria 682-6121
115 Caldwell Clell S dentist 682-4861

Admiral DUAL-TEMP
GLASGOW'S COLOR T.V. SERVICE
ADMIRAL — MOTOROLA — G.E. — SONY — SANYO
SERVICE ON ALL MAKES AND MODELS
RCA Solid State
2030 GUESS RD.
TEL. 286-7971

Belk Leggett
Durham's Largest Department Store
FREE PARKING
South Square Mall, Chapel Hill Blvd. 493-3411

WELLONS VILLAGE SHOP CNTR —Contd
117 Proud Mary's clo 688-8494
119 Wellons Village Shoe Shop repr
121 Wigs-R-US Inc 682-2343
123 Family Dollar Store 688-9085
131 Pope's Family Center 682-0116
133 Radio Shack 688-7365
135 Marcia's Big Girl Fashions 688-0335
139 Furniture Fabric Center 683-2358
203 Gold Dragon 688-7606
207 Household Finance Corp 688-7341
209 Colonial Store Inc gros 682-1388
215 Remnant Shop The fabrics 682-1631
217 Thomas Herb Restaurant & Catering Service
219 Village Laundromat
221 Finance America Corp 682-0414
Finance America Mortgage Service Inc 682-0414
221a International Carpet Outlet 682-0266
224 Carter's Seafood Market 688-7267
225 Village Book & Bible Center 688-2830
227 Chambers Trophy & Pro Shop Inc 688-7495
229 Korean Karate
231 Vacant
233 State Dept Revenue
235 State Department Of Revenue 683-6801
237a Retail Clerks Union 204 682-1822
247 D & L Appliance & Parts Co 682-8640
501 King's Department Stores 682-5104
503 Big Star Food Store 682-1020
601 Central Carolina Bank & Trust Co 688-4533
603 Vacant
605 Vickers Clothiers Inc 682-7991
607 Sherwin Williams Co 688-0630
609 Village Auto Parts Of Durham Inc 688-5581
611 Madison's 682-8904
613 Kerr Discount Drug Store 682-9271
639 Cine-Com Inc 688-7265

17
WELLS ST —FROM 1400 VICKERS AV WEST

ZIP CODE 27707
808 Rourk Malcolm H Jr ◎ 489-5820
SHEPHERD INTERSECTS
ARNETTE AV INTERSECTS
1000 Simpson Mary L Mrs 489-7337
1002 Cockrell Jim R
1004 Meachum Virginia S Mrs ◎ 489-1304
1007★Carver Eliz ◎
1010 Heald John S ◎ 489-3052
1012 Shubert Herman B ◎ 489-2727
1013 Cash Roy T 489-7228
1014 Phipps Billy G ◎ 489-2496
1016 Blackwell Cecelia J
1019 Peed Carl L ◎ 489-3740
1020 No Return
1021 Oakley Margt B Mrs ◎ 489-6233
1022 Byrd J Claiborn ◎ 489-1322
1023 Cross M M
1025 Scott James H 489-3101
1026 Mann Burnace C ◎ 489-5286
CARROLL INTERSECTS
1108 Kerby Grace P ◎ 489-0145
1110★Ervine R 489-0378
1112 Huthins Phillip 493-1232
1114 Campbell Richd T ◎ 489-6928
1116★Vann Richd D ◎ 489-5231
FAIRVIEW INTERSECTS

70
WESLEY ST —FROM JUNIPER SOUTHEAST 1 NORTHEAST OF MIAMI BLVD

ZIP CODE 27701

38
WEST AV RT 8 —FROM JIM LYON RD NORTH 1 WEST OF DUKE LA

ZIP CODE 27704
4601 Curtis M Ervin ◎
4603 Vacant
4605 Vacant
4609 Evans James A ◎
4613★Parker Myrtle ◎
4615 Daye Vinous ◎
4617 Parker Travis ◎
4703 Justice Robt L ◎ 477-3003
4707 Jones Howard A ◎ 477-1835
4711 Moore Candis B Mrs ◎ 477-5278
4715 Reams Lavada J ◎ 477-0213
4803 Holman Geo S ◎ 477-6912
4805 Vacant
4811 Brown Carl L 471-3766
4819 Oliver Geo 477-1521
4903 Burton
4907★Lipscomb Dell ◎ 477-3138
4911 Vacant
4915 No Return
4919★Bullock Wm A ◎ 477-5229

23
WEST CAMPUS DR —FROM DUKE UNIV RD NORTH AT ENTRANCE TO DUKE UNIV WEST CAMPUS

ZIP CODE 27706

33
WEST DURHAM —A RESIDENTIAL SECTION IN WEST PART OF CITY WEST OF BUCHANAN RD AND NORTH OF MYRTLE DR

49
WESTBURY PL —FROM BROOKHAVEN DR NORTHWEST

ZIP CODE 27707
1 Marshall James W ◎ 493-1096
2 Liepins Raimond ◎ 489-4359
4 Washington Carl E ◎ 489-7675
5 Bray Shella R ◎ 489-5850
6 Li Joseph K ◎ 489-1910
8 Thorpe Robt L ◎ 489-0955

46
WESTCREST ST —FROM WATERBURY DR NORTH 2 EAST OF N GARRETT RD

ZIP CODE 27707
3805 Garrett Richd ◎ 489-8761
3817 Hawkins Ruby Mrs ◎ 489-5611

46
WESTGLEN RD —FROM PINAFORE RD SOUTH 1 EAST OF CROMWELL RD

ZIP CODE 27705
3509 Atwater Charles S ◎ 489-8260
3510 Terrell Norman P Jr ◎ 489-3075
3511 Dula Wm A ◎ 489-5437

38
WESTMINSTER AV —FROM DAVIE DR EAST

ZIP CODE 27704
3601 Cope Jimmy R ◎ 688-8740
3605 Blalock Richd A ◎ 688-1522
3606 Taylor N L ◎
3609 Murphy Durwood C ◎
3613 Womack James L ◎ 688-2113
3616 Baker Archie K ◎
3617 Best James T ◎
3620 Calder Bobby A ◎ 682-7776
3621 Apple Steph R ◎ 688-4529
3623 Mc Lamb James E ◎
3624 White W J ◎ 682-7148
3628 Crumpler Alton L ◎ 688-7796
3629 Lloyd Vernon ◎ 688-6732
3632 Crabtree Garland L ◎ 688-5317
3633 Hardiman John ◎ 688-5792
3637 Belcher James W ◎ 682-1447
3638 Hargrove P Y ◎ 682-2621
3639 Hockaday Robt L ◎
3640 Porter Charles L ◎ 688-7079

49
WESTOVER RD —FROM DOVER RD WEST

ZIP CODE 27707
3211★Maxwell E G Jr ◎
3215 Mc Ginnis Frank G ◎ ,489-9851
3232 Sloan Perry A Jr ◎ 489-5280
3305 Happer W Willis Jr ◎ 489-7695
3312 Chesson Richd T ◎ 489-2719
3315★Whisnant Bill ◎ 493-2615
3400 No Return
3406 Spears Marshall T Jr ◎ 493-1771
3411 Scott Mildred M Mrs ◎ 489-0074
3412 Outlaw Edw C ◎ 489-9296
3502★Gurley Lloyd G ◎ 489-1435
3503 Harris Carl R ◎ 489-9336
3506 Johnson
3507 Daughtry Joseph C ◎ 489-6094
3508 Fleming C V Jr ◎ 489-3993
3509 Whalen Robt E ◎ 489-0376
3510★Fleming C V ◎ 489-3993
3517 Vacant
3518 Craig Philip W ◎ 489-5322
3522★Craig A B ◎ 489-0666
3603 Shrake Wm A ◎ 489-2887
3605 No Return
3608 Rundles R Wayne ◎ 489-4168
3609 Riggan Wilson B ◎ 489-5822
3614 Ciompi Giorgio ◎ 489-3510
3616 Metzgar Richd S ◎ 489-2632
3621 Buckley Charles E III ◎ 489-4584
3625 Webb Raymond M Jr ◎ 489-6708
3629 Hendricksen Kerhard C ◎ 489-5278
3633 Cooke Jean R Mrs ◎ 489-3722

58
WESTOVER PARK APTS —LOCATED AT 2312 PRATT AV

39
ZIP CODE 27707
A1★Moore Jas
A2 Mc Laughling Jos
A3 Sowell
A4 Dildy Thos C 286-3219
A5 Lee James C
A6 Wiggins Will
A7 Allen Wm D
A8 Bradley Earl E
A9 Rand Cornelius K
A10 Stroud E C

HARRISS - CONNERS CHEVROLET Inc.
The Fastest Growing Chevrolet Dealer In Carolina
Chapel Hill — Durham Blvd. P.O. Box 2040 Chapel Hill, N.C. (27514)
Tels. Durham 493-2431 Chapel Hill 942-3191

DURHAM BUILDERS SUPPLY CO.
BUILDERS' SUPPLIES of All Kinds
BUILDERS' HARDWARE
BUILDING SPECIALTIES
Customer Parking
105 S. BUCHANAN BLVD. (27701)
Phone 688-1381

CLAUDE M. MAY, Inc.
Painting — Papering — Interior Designing
AMPLE PARKING SPACE
1101 W. Main St. (27701) Tel. 682-9348

Brame SPECIALTY COMPANY Inc.
Janitor Supplies — Office Products — Industrial Papers — Laundry Supplies
Wholesale Paper — Customized Designing — Matched Packaging — Napkins — Place Mats
949 WASHINGTON STREET, (27701) TELEPHONE 682-5421

THALHIMERS
ONE OF THE SOUTH'S NEWEST AND MOST COMPLETE DEPARTMENT STORES
All Stores Tel. 286-7751
Lakewood Shopping Center
Northgate Shopping Center

WESTOVER PARK APTS—Contd
A11 Bayruns
A12★Baker Lester R
B1 Melvin L O 286-0054
B2 Vacant
B3 Topper David J
B4 Winkler Steven 286-3757
B5 Malloy Geo
B6★Matthews W
B7★Mc Coy Milton
B8★Petty V
B9★Burton Larry
B10★Bailey K
B11 Vacant
B12 Mori Yakio 286-7998
B13 Vacant
C1 Ball Cindy L 286-3710
C2 Helfrich Steven
C3 Shattuck David P 286-7600
C4 Ross Gay A Mrs
D1 Lasitter Deborah L
D2★Daniel W
D3 Moore B
D4★Daniel Dennis
D5★Bartz Timothy
D6★Hackney Walter
D7 Underwood Maxine
D8★Thorne Billy C
D9★Person D
D10★Clarke T
D11 Durham Carl M
D12 Brodie Loraine
D13★Hunter C N
D14★Tucky R
D15 Vacant
E4 Mc Millian Marinda Mrs
E5 Ellison Louie
E6 Hayes Leverne
E7 Milim Dan
E8 Vickers John N
F1 Miller M A
F2 Vacant
F3★Wilkerson B
F4★Smith Don
F5★Rutherford Delbert
F6 No Return
F7★Deal Cedrie
F8★Garrett L B
F9 Campbell Andrea
F10 Williams Douglas S
F11 Beasley Yvonne
F12 Biddle Page
F13 Terry Dorothy
F14 Hedrick Robt
H1 Badgett Annette
H2 Westover Park Apts ofc 682-0361
H3 Madand
H4 Mitchell Doris
H5 Lasater Thos E
H6 Warren Elwood G 286-3679
H7 Newman Lorena C
H8★Davis Chaney
H9★York Mike
H10 No Return
H11★Wood Merle P
H12 Olds Grace L
H13★Johnson Aubrey
Cates Nellie

17

WESTWOOD DR (FOREST HILLS) FROM FOREST HILL BLVD WEST SOUTHWEST 1 EAST OF KENT

ZIP CODE 27707
1021 Strayhorn Ralph N ◎ 489-3215
1022 Ashbaugh Florence S Mrs ◎ 489-2223
1025 Stubbs Allston J ◎ 489-4115
1026 Mims Elanor Mrs ◎ 489-2272
WARD INTERSECTS

38

WEYBURN RD —FROM DARROW RD WEST 1 NORTH OF ALAMEDA ST

ZIP CODE 27704
3601 No Return
3615 Fox Charles R ◎ 688-5147
CAMBERLY DR INTERSECTS
3701 Tew Richd H ◎
3702 Butts Lynwood F ◎ 682-2658
3705 Mc Broom Bill ◎ 688-7831
3706 Fabean Fredk ◎ 688-2535
DAVIE DR INTERSECTS
3811 Whitt Larry ◎ 688-0394
3812 Rowland T C ◎ 682-4247
3815 Barber Richd A ◎ 682-0192
3816 Watkins Ronald A ◎ 688-5994
3819 Utley Buck ◎
3820 Earp Geo A ◎ 682-6471
3823 Brantley Ralph H ◎ 688-1049

60

WEYMOUTH ST —FROM SHANNON RD NORTH

ZIP CODE 27707
3015 Royal Oaks Apartments
G02★Croom Dorwyn W 489-7393
G04★Shepherd Robt
G06★King Autry
G08 Lyons Polly
101★Atwater Judy
102★Braswell Albert
103★Levi Karen 489-3017
104★Parker David T 493-2378
105★Mize Fred
106★Patterson James 493-1049
107 Vacant
108★Mc Innis Barbara C 489-8774
201★Croker Byron P Jr 489-0572
202★Carroll Joseph F 489-0134
203★Stubblefield Wm
204★Groezinger Fredk 489-0331
205★Winterkorn Kurt
206★Horne Glorie
207★Schuster Edw H 489-7795
208 Vacant
3017 Apartments
G02★Idrissi Rima 493-2145
G04★Ellis James 489-0669
G06★Ray Barbara
G08★Reaves Al 489-1148
101★Davis Pricie
102★King David 488-4136
103★Jackson Sweaney
104 Kantambu Diallo
105★Conyers Arth 489-1400
106★Clark Martin 489-0120
107 Vacant
108★Ormsby Ann
201 Jones A
202★Snells Howard
203★Sugg Patsy 489-6136
204★Daugherty Joseph 489-0107
205★Austin Wm
206★Burns Martha
207★Packer Patricia 489-7638
208★Jeffers Bob 489-6881
3031 Apartments
G02★Thompson Earl
G04★Blue Maxine
G06★Hamilton Lacy
G08 Vacant
101★Swaim Joe
102 Woodward Lorenzo A 493-1551
103★Davis Ted K
104★Wagoner Deb
105★Rayford Edw F Jr
106★Peete Mary 489-8532
107 Vacant
108★Carroll Ross
201★Whanger Cath 489-8294
202 Hurst J
203★Harden Tom
204★Link Geo 489-0325
205★Hicks Ken
205 Vacant
206★Cleve Damien
207★Poe Thos 489-1844
208 Boyd Edw R
3033 Apartments
G02★Graham Robt
G04★Quansah Araba B 489-1259
G06★Zwbi Quays
G08 Henry R
101★Clayton Jerry
102★Woody Billie 489-0945
103 Leathers Brenda H
104★Self James
105★Derkson Brian 489-0531
106 Vacant
107 Vacant
108★Fredericks Douglas 489-2824
201★Bailey Ralph
202★Autry James 493-1657
203 Love Laura R 489-8492
204 Vacant
205★Sink John
206★Alexander Emma
207★Wilder Renee C 489-0076
208★King G H 489-8534

68

WHEAT MILL AV (OLD FARM) FROM OLD WELL ST EAST 1 NORTH OF OLD BARN AV

ZIP CODE 27704
600 Venable Joseph ◎ 471-4172
606★Glenn Marvin ◎
607 Alston W R Rev ◎ 477-7405
609 Harris Richd ◎ 471-1283
610 Burnette Fredk ◎ 471-1384
611 Johnson
614 Vaughan Saml E ◎ 477-8614
615 Mc Clain Marvin ◎
618★Locust Clinton O J ◎ 471-1839
619 Ogan Richd L ◎ 477-7083
622 Mc Dowell Fred
623★Leake L ◎
624 Lee Willie G ◎ 477-1703
700★Roberson L Roy 477-6808
704★Newman Donald L ◎
708 Lloyd Charles ◎ 471-3908
710 Williams Antoine W ◎
714★Fuller Cecarno ◎ 477-0303

68

WHIPPOORWILL ST (OLD FARM) FROM RIPPLING STREAM RD SOUTH 1 EAST OF OLD WELL ST

ZIP CODE 27704
5311 Williams Keith E ◎ 471-1616
5315 Gentry Sylvester ◎ 471-2400
5422★Williams Booker T ◎
5500 Mc Cloud James F ◎ 477-7230
5504 Parker
5510★Baldwin Paul J ◎ 477-5665
5512 Vacant ◎

Wm. Muirhead Construction Co. Inc.
COMMERCIAL • INDUSTRIAL • HIGHWAY
General Offices 682-9215
Muirhead Asphalt 682-9219
Constructors Concrete 682-9211
Building Supplies And Shop 682-9214
1435 Camden Av. At N and W R.R. (27704)
P.O. Box 2012 (27702)

REALTOR®
SOUTHLAND ASSOCIATES
212 N. Corcoran St. Durham, N.C. (27701) and Duke St. at Horton Rd. Call 688-8121
Realtors and Insurors
MEMBER NATIONAL ASSOCIATION OF INSURANCE AGENTS

GREY STONE BAPTIST CHURCH

2601 HILLSBOROUGH ROAD (27005) TEL. 286-2281

WHIPPOORWILL ST—Contd
5700 Reisinger
5704 Lewis Frank J ◎ 477-1630
5708 Windmiller Bernard L ◎ 477-0921
5712 King Leon C ◎ 471-1357
5714 Eaton Floyd ◎ 477-1123
5719 Williams Louis E ◎

21

WHITAKER RD —FROM ARCHDALE DR SOUTH 1 EAST OF HOPE VALLEY RD

ZIP CODE 27707

18

WHITE OAK DR —FROM 218 RED OAK NORTHWEST

ZIP CODE 27707
2501 Harris Bernard B ◎
2502 James Devan ◎ 682-3793
2503 Smith Arth C ◎ 688-1514
2504 Foster Charlie H ◎ 682-8739
2505 Giles J L Rev ◎ 682-7158
2506 Rich Ethel
2508 Mc Laughlin Floree R Mrs ◎ 682-8391
2509★Nelson Jean 682-1595
2510 Kollock Darius T ◎ 682-8415
2602 Sumpter Emma S Mrs ◎ 688-1433
2604 Mc Rae Wm ◎ 688-5422
2606 Hawley Dorsey L 688-1822
2607 Headen Theo ◎ 682-1518
2609 No Return

56

WHITFIELD RD —FROM MORREENE RD WEST 2 NORTH OF HILLGRAND DR

ZIP CODE 27705
111 Whitfield Noble M ◎ 383-4197
113 Royal Edna E 383-7114
117 Markham Alf L ◎ 383-4660
119 Perry June B Mrs ◎ 383-3166
121 Barr Roger C ◎ 383-1348

21

WHITLEY DR —FROM ARRINGTON SOUTHWEST 1 SOUTH OF UNIVERSITY

ZIP CODE 27707
2204 Morgan Craig B 489-6331
2208 Scacco Thos J ◎ 493-2341
2212★Vasievich Michl
2220★Linderoth L Sigfred 489-4828
2226 Holder Julia H Mrs ◎ 489-6115
2230★Anlyan Wm
2233 Shambley Neva T Mrs ◎ 489-9548
2300 Green Robt L Jr ◎ 489-8547
2307 Bartholomew Melba P Mrs ◎ 489-0352

2

WHITT AL —FROM 111 HOLLOWAY NORTH

20

WHITTED ST —FROM 527 S ELM SOUTH

ZIP CODE 27701
GLENN INTERSECTS
FOWLER AV ENDS
GUY'S AL BEGINS
BANKS AL ENDS
ENTERPRISE ENDS
UMSTEAD INTERSECTS
GUY LA ENDS

50

WICKLOW LA (PARKWOOD)—FROM PELHAM RD WEST 2 NORTH OF MONTEREY LA

ZIP CODE 27713
106 Straly
107 Davis A G ◎ 544-2001
110 Knapp Richd F ◎ 544-3583
111 Fussell Kenneth C ◎ 544-1926
114 Rogers Bob
115 Bradshaw Alvin 544-2559
118 Meade Judith J Mrs ◎ 544-3686
119 Warrick Patsy A Mrs ◎ 544-1264
122 Peeler John S ◎ 544-3241
123 Castle Leyroy R ◎ 544-7098
124 Orr Thos B ◎ 544-3222
127 Adams Ronald B ◎ 544-2033
128 Rao Vijayo ◎ 544-7005
131 Oakley James H ◎ 544-3128
132 Rogers Randolph V 544-7501
133 Moorefield Garland L ◎ 544-2408

38

WIGGINS ST —FROM OLD OXFORD HWY NORTHWEST 4 EAST OF ROXBORO RD

ZIP CODE 27704
712 Smith Cynthia 471-1212
714★Eubanks Blanche 477-7192
3605 Apartments
1 Caldwell Lottie M Mrs 477-4103
2★Holeman Patricia H
3 Franklin Annie G Mrs
4★Harris Viole 471-3154
5 Eubanks Roosevelt 477-8379
6★Bass Mozelle
3615★Wilson Dianne H
3617 Ray Nettie L 471-3286
3621 Tapp Geneva R
3623 Tate Dorothy 477-6956
3633 Apartments
1★Carr Ophelia
2 Lewis Ida M Mrs 477-3822
3★Lewis Edw
4 Smith Annie M
5★Mc Manus Mary S
6 Barnett Willie H 471-1121
3637 Parker Marvin L
3639 Thompson Ella
3709 Apartments
1★Robinson Brenda A 471-4105
2 Thorpe Mattie 471-1865
3 Perry Dorothy J 477-0508
4 Alston Terry
5 Lambert Mary E 471-2246
6 Sherrill Sue Mrs
7 Peaks Bertha L Mrs 477-1544
8 Gentry
9★Liles Pearleane 471-3791
10 Dixon John 477-3429
11 Lunsford W James 477-0780
12 Garnett James T 471-2103
13 Liles Margie L 477-8268
14★Francis Kaye
3713 Jones Hattie B 471-4768
3715 Jones Naomi 471-1387
3725 Apartments
1★Brooks Roy
2 Mc Culler Willean 471-2366
3 Williams Lucy
4 Atkins Elnora N Mrs
5 Charles Gene P 471-2691
6 Nance Juanita W 471-3292
7 Gilchrist Ola M 471-2085
8 Harris Jesse M 471-1790
9★Mason Willard B
10 Pierce Aaron J
11 Woody
12 No Return
13 Adams Lucleta 477-3389
14★Pearce Lillian 477-0929
3735★Barnard Johnny W
3737 Smith E

41

WILBON ST —FROM MURRAY ST NORTH 1 WEST OF DUKE ST

ZIP CODE 27704
2500 Carroll Henry ◎ 477-8910
2502★Lackey Randall 477-3640
★Lemmons N J 477-0998
2503 Vacant
2504★Harvey L
2505★Barnes Steph R ◎ 477-4196
2506 Morgan James G Jr ◎ 471-2261
2507 Smith W Marvin ◎ 477-5422
2508 Garner Kenneth F ◎ 477-6815
2509 Williams Frankie S Mrs ◎ 477-5357
2510 Karca Ramazan M ◎ 477-4532
2511 Addison Anjel M Jr ◎ 477-5347
2512 Simpson Jewell Mrs ◎ 477-5250
2513 Tavernise Peter ◎ 477-6529
2514★Hansen Gary P ◎
2515 Vacant
2517 Procopio Ralph G ◎ 477-5298
2519★Goldstein Rick ◎ 477-2835
2521 Gray C R ◎ 477-5351
2523 Nelson Herman B ◎ 477-1715

69

WILDWOOD DR —FROM LOCKHAVEN DR EAST

ZIP CODE 27705
310 Ferrell Andrew G ◎ 477-4477
315 Green Jesse W ◎ 477-4295
328 Tise Larry E ◎ 471-1603
407 O'Briant Wallace W ◎ 477-0332
501★Seabock A V ◎
503 Green Larry R ◎
507★Wallman Roger E ◎ 471-3993
508 Stem Harold ◎ 477-2606
511 Mc Kee Richard D ◎ 477-9148
515 Wilson Roy C ◎ 477-4894
518 Tippett Jim ◎
519 King James E ◎ 477-4233
520 Shubert Robt A ◎ 477-7493
601 Porter Johnnie B ◎ 477-0091
602 Riddle Janie L Mrs ◎ 477-5662
603 Whitfield Frank M ◎ 477-6992
607 Mathews Charles T ◎ 477-4987
610 Mc Broom E Vernon ◎ 477-3095
613 Roberts Garland L Jr ◎ 477-6959
614 Brock Harold W ◎ 477-0886
615 Jones Peter T ◎ 471-2289

38

WILEY AV —FROM DEARBORN DR WEST 1 NORTH OF E CLUB BLVD

ZIP CODE 27704
ROYAL DR INTERSECTS
1303 Poole Jerry 471-2859
1305 Amos Earl
1307 Vacant

REMCA, Incorporated
Real Estate Management • Economic Development
Consultants • Technical Assistance • Training
613 Vickers Av P.O. Box 195 (27702)
Telephone (919) 682-8171

CHAMBERS TROPHIES AND PRO SHOP INC.
688-7495
227 Wellons Village Shopping Center (27703)

DIAL 682-6111
YELLOW CAB
DELIVERY SERVICE
DIAL 682-6111

Dodge Cars Dodge Dodge Trucks
ILDERTON DODGE CO.
51 YEARS WITH DODGE
CARS AND TRUCKS
Tel. 682-5787
SALES AND LEASING
806 W. Main St. (27701)

J. Southgate & Son INCORPORATED
Established 1872
FIRE — CASUALTY — AUTOMOBILE — BURGLARY INSURANCE SPECIALISTS
BONDS — MARINE — HOSPITALIZATION — HEALTH and ACCIDENT — LIFE
1013 Broad St., P.O. Box 1651 (27702) Phone 286-2905

WILEY AV—Contd
1309 Hart Brodie ◎ 471-3050
1315 Elliott Joe Jr ◎ 477-7606
BARRY ST INTERSECTS
1319 Vacant

11
WILKERSON AV —FROM 809 W PETTIGREW WEST 2 NORTH OF W CHAPEL HILL

ZIP CODE 27701
VICKERS AV BEGINS
BUCHANAN BLVD INTERSECTS
807 Parish Estelle V Mrs 682-9011
809★Thompson Sharon 688-4845
811 Cannada Pauline M Mrs ◎ 688-1437
812★Harrell Steve 682-6747
814 Poole Polly A Mrs ◎ 682-2592
Kirkland Irene P Mrs
816 Whitaker Felix M ◎ 688-2512
818★Mc Lauthlin Clinton
819 Moses Aubrey Y ◎ 682-4513
Pruitt Herman 682-2829
820 Apartments
1 Keiser Geo M ◎ 682-5187
2 No Return
3 Mentzer James G 688-9079
4 Vacant
821 Royster Fred 682-7734
823 Blalock Mary B Mrs ◎ 688-2753
824 Champion Caldonia L ◎
825★Thompson Thos ◎ 688-1284
826★Lloyd Jack N
827 Bethea Gladys Mrs ◎
828 Gholson Claude S ◎
829 Matthews Robt C ◎ 688-7661
830★Williams Margt
★Horne Palma
832★Conyers Leroy 688-8687
No Return
835a★Burkett Annie 688-9051
835b Bell Charlie W Jr 688-8724
837 Vacant
GATTIS INTERSECTS

13
WILLARD ST —FROM 400 W CHAPEL HILL SOUTH

ZIP CODE 27701
501 Capital Health Systems Agency Inc 688-8283
North Carolina Mutual Life Insurnace Co 682-5154
JACKSON INTERSECTS
600 Ramada Inn Downtown 683-1531
YANCEY BEGINS
WARREN ENDS

17
MOREHEAD INTERSECTS
PROCTOR INTERSECTS
COBB INTERSECTS
COBB ST INTERSECTS
CLEMMONS AV ENDS
LAKEWOOD AV INTERSECTS
DUKE INTERSECTS

18
WILLOWDALE DR —FROM DRIFTWOOD DR EAST 1 SOUTH OF SPRINGDALE DR

ZIP CODE 27707
800 Brown Lafayette ◎ 489-3774
803 Watson Roy ◎ 489-6900
806 Mc Queen Cornell 489-1634
810 Vereen Oscar M ◎ 489-6356
900 Nesbitt John 489-1364
903 Stroud Louise W ◎ 489-6756
904 Anderson James L ◎
906 Parker Wm B ◎ 489-8248
910 Cooper Kirby ◎ 489-1836
1000 Daye Thos H ◎ 489-9617
1001 Perkins Betty H ◎ 489-3056
1003 Johnson Harris C ◎ 489-8580
1004 Haynes Nellie Mrs 489-1425
1005 Gilliard Willie A 489-4711
1006 Hackett Rufus E ◎ 489-7143
1007 No Return
1010 Massenburg Doss ◎ 489-8558
CEDARWOOD INTERSECTS
1102 Fitzgerald Wm R ◎ 489-2528

17
WILSHIRE DR —FROM FORESTWOOD DR SOUTH 1 EAST OF SUMMIT ST

ZIP CODE 27707
1912 Welsh David M ◎ 489-5468
1918 Clark Margt J Mrs ◎ 489-1038
1919 Nye Charles B ◎ 489-9534
Nye Mary J phys 489-9534
2002 Jones James T ◎ 489-9291
2006 Brinkley Frances H Realty Co 493-1665
Brinkley Harvey M Jr ◎ 489-2967
2014 Mc Cutcheon W Benson Jr ◎ 489-4236
2015 Byerly Charles T Jr ◎ 489-4856
2106 Porter W Travis ◎ 489-4928
2107 Biggs Walter A ◎ 489-3816
2201 Roberts C Paul ◎ 489-5309
2203 Draughon Donald R ◎ 489-5723
2207 Mc Collum Donald E ◎ 489-5383
2211 London Wm L ◎ 489-3950

65
WILSON ST —FROM 1400 MARYLAND AV WEST

ZIP CODE 27705
2005 Morrison Geo P ◎
2007 Malmquist Herbert E ◎ 286-4302
2008 Richman Bamma B Mrs ◎ 286-4681
2009 Wright Viola C Mrs music tchr ◎ 286-1916
2010 Crumpacker Betty S Mrs ◎ 286-1881
2011 Woods Flora G Mrs ◎ 286-2378
2013 Pope Arth B ◎ 286-9341
2014 Gringle Robt E ◎ 286-1690
2015 Ragan James A ◎ 286-2753
2016 Kilbey Marlyne 286-0520
2017 Clayton Geo L ◎ 286-2407
2018 Taylor Ken R carp
2019★Smith R Kent
2020 Rich John H Jr 286-4979
2021 Wells B E ◎ 286-9795
2022 Atkinson C Belton ◎ 286-4567
2023 Wingate Junius C ◎ 286-1627
2027 Bell Joe L 286-7241
2029 Atkins Edw G Jr ◎ 286-1829
2032 Cannon Claude C ◎ 286-1924
CAROLINA AV INTERSECTS
2106 Styron Eva L Mrs ◎ 286-2321
2107 Byrd Clyde R ◎ 286-3038
2108 Hodges Martha A Mrs ◎ 286-2676
2109 Veazey Saml C ◎ 286-7297
2110 Tilley Charlotte M ◎ 286-9810
2111 Dailey Margt N Mrs ◎ 286-1482
2112 Dailey Albert F Jr ◎ 286-9548
2113 Agner Lessie S Mrs ◎
2114 English Clifton W ◎ 286-0014
2115 Harwell Geo C ◎ 286-9276
2116★Manion Danl
2117 Austin Fanny C Mrs ◎ 286-7058
2118 Mallard Harvey M ◎ 286-1962
2125★Austin Erle H ◎
OAKLAND AV INTERSECTS
2204 Cole J Marvin ◎ 286-2136
2205 Wells Wm P ◎ 286-1810
2206 Cameron Edna W Mrs 286-2769
2208 Kirkland Philip H ◎ 286-1077
2209 Cooke Edna R Mrs ◎ 286-1564
2210 Boy John W ◎ 286-1082
VIRGINIA AV INTERSECTS
2305 Fortune James R Rev 286-0235
2306 Greist Timothy W ◎ 286-3659
2307 Thompson Robt M ◎ 286-2766
2308 Miller Faye D Mrs ◎ 286-7981
2310 Underwood Charles H ◎ 286-9717
2311 Wilson Christopher J ◎ 286-2657
2312 Whaley Nancy W Mrs 286-7169
2313 Turner Charles M ◎ 286-9279
2314 Truss Christopher D 286-3693
2315 Convery Frank J ◎ 286-1623
ALABAMA INTERSECTS
2504 Krigbaum Wm R ◎ 286-3047
2507 Carter Warren D ◎ 286-4052
2508 Mc Gill A Graham ◎ 286-9330
2511 Medley Wilbur L ◎ 286-4290
2514★Smith C T
2515 Yeaman James G ◎ 286-4772
2517 Brown Anne Mrs ◎ 286-0313
2518 Jones Frank A Jr ◎ 286-9231
2521 Pollok John N ◎ 286-0047
2523 De La Torre Carlos 286-1585
2525 Tilley Lewis W
2526 Vacant
2527 Walker Francis E ◎ 286-2430
2530 Umbarger Loretta B
2531 Rogers Charles H 286-2569

40
WINDBURN AV —FROM AMBERLY NORTHWEST 1 SOUTHEAST OF FAUCETTE

ZIP CODE 27704
2303 Mincey Alvin E ◎ 682-2420
2310 Rigsbee Wade J ◎ 682-8367
2311 Parrish J C Plumbing & Heating contrs 682-3194
Raines Frank M ◎ 682-3194
2312 Fowler Billy C elec contr ◎ 682-4027
2402 Speagle Cecil F ◎ 682-6724
2411 Reeves Donnie L ◎ 688-3230
2413★Peoples Joe ◎
2414 Jackson Raymond A ◎ 688-5786
2415★Ostien Derick 688-0347
2424 Lane Ollen M Jr ◎ 682-4873
2426 Hill Worth L ◎ 682-8736

60
WINDING WAY —FROM 3800 CHAPEL HILL RD NORTHWEST

ZIP CODE 27707
3503★Greene S L
3504 Storey James R ◎ 489-1776
3507 Pounds John C Jr ◎ 489-8576
3514 Kort Wesley A ◎ 489-1021
3519 Kusel Julian P ◎ 493-1369
3520★Hull Michl D 489-5636
3528★Greer Lonnie E 493-1706

TARHEEL INSULATION CO., INC.
Insulation
286-0043
2710 Edmund St. (27705)

Dutch Boy
DUTCHVILLE BUILDERS SUPPLY, Inc.
COMPLETE LINE OF
BUILDING SUPPLIES · PAINTS · HARDWARE
PHONE 528-1591
Lake Rd., P.O. Box 705 — Creedmoor, N.C. (27522)
JOHNS MANVILLE JM PRODUCTS

QUALITY CLEANING
SCOTT and ROBERTS Inc.
DURHAM'S FOREMOST CLEANERS
733 Foster St. (27701) Tel. 682-9325

49
WINDSOR WAY (HOPE VALLEY) FROM CHAPEL HILL RD SOUTHEAST

ZIP CODE 27707
3401 Aldridge James E ◎ 489-6947
3403 Huckabee James G III ◎ 493-2242
3405 Pope Edw H ◎ 489-4165
3406 Vickers C Wallace lwyr ◎ 489-3428
3407 Montgomery Winston E ◎ 489-6806
SURREY RD ENDS

46
WINFIELD DR —FROM WESTCREST ST WEST

ZIP CODE 27707
3203 Scott David W ◎ 489-0501
3204 Hilliott West ◎
3208 Hilliard Phyllis
3221 Hayes Roger ◎ 489-7591
3228 Garrett Wilson P genl contr ◎ 489-7169
Salmon Robt G ◎ 489-9751

55
WINGATE ST —FROM MIDFORD ST NORTH 1 WEST OF STALEY PL

ZIP CODE 27705
1933 Couch Leamon F ◎ 383-3021
2007 Venwoerdt Juluis ◎

51
WINSTON RD —FROM CARVER NORTH 1 EAST OF DUKE BLVD

ZIP CODE 27704
3008 Cheek Victor F ◎ 477-0748
3009 Donnald Nicholas B ◎ 477-0030
3012 Worthy John H ◎
3013★Hobby Bill ◎ 477-5081
3016 Rasmussin John C ◎ 477-6702
3017 Glenn Garland D ◎ 477-2627
NEWSOM AV INTERSECTS
3102 King Walter O ◎ 477-3213
3103 Churchill Geo W ◎ 477-4150
3104 Knight Sam ◎ 477-3446
3105 Warren Floyd D Jr ◎ 477-8246
3108 Pickett Mabel W Mrs ◎ 477-8712
3109 Watson Clarence L ◎ 477-3992
3112 Tillett James T ◎ 477-3080
3113★Holt E ◎
3116 Peeler Ruby G Mrs ◎ 477-4715
3117 Copley Wm H ◎ 477-4415
FRAZIER INTERSECTS
3200★Goodman F Marion ◎ 477-6416
3201 Glenn Arnis J ◎
3204★Stephenson David ◎
3205 Walker Wm N ◎ 471-1201
3208 Edwards Charles A Jr ◎ 477-3841
3209 Ezell Charles L Jr ◎ 477-3419
3211 Hopkins Roy V ◎ 477-4465
3212 Tilley Arth A ◎ 477-1863
DIANE INTERSECTS
3300★Fernbach James C ◎ 477-5913
3303 Sidak A H ◎ 471-2329
3304 Parrish Calvin L ◎ 477-2269
3307 Hodge Joseph A Jr ◎ 477-3725
3308 Bickel Robt A ◎ 477-5187
3311 Ferguson Fred W ◎ 477-2931
3312 Cooke Geo W ◎ 477-9106
3313 Hutchins Richd A ◎ 477-0940
3316 Ashworth Edw C ◎ 477-0773
RETA RD INTERSECTS
3402 Thomas Sadie G Mrs ◎ 477-5702
3406 Lawless Philip A ◎ 477-8537
3410 Murray W Danl ◎ 477-3267
3411 Jones Lillian C Mrs ◎ 477-2369
3414 Pulley James L ◎ 477-3617
3415 Staples Alex T Jr ◎ 477-4854
FAIRFIELD RD INTERSECTS

55
WINTERS AV —FROM MOUNTAINVIEW AV EAST

ZIP CODE 27705

55
WINTERS LA —FROM ROSEMARY WEST 1 NORTH OF HILLSBOROUGH RD

ZIP CODE 27705

63
WINTHROP CT —FROM DORCHESTER EAST & WEST

ZIP CODE 27707
1 Lebar John A ◎ 489-4140
2 No Return
3 Simons Mayrant ◎ 489-4213
4 Stricklin S F ◎ 489-3462
5 Jernigan Alton L ◎ 489-3492
6 Boyd
7 Matthews Johnson ◎ 489-2109
8 Hammon John W Jr ◎ 489-9331
9 Bright Donald S ◎ 489-0307
10 Plucker Vincent V ◎ 489-5315
11 Service Cornelia B Mrs ◎ 489-2079
12★Thompson Lawrence G ◎ 489-8989
13 Slaughter Melvin F ◎ 493-1883
15 Crist Peter B ◎ 493-1579
16 Tobin David R ◎ 493-1050
18 Stiles Andrew J Jr ◎ 489-3058
19 Graper Robt M ◎ 489-5396
20 Wiley Saml S ◎ 489-3764

61
WINTON RD —FROM HOPE VALLEY RD WEST 1 SOUTH OF PRINCETON DR

ZIP CODE 27707
2411 Simpson Calton J ◎ 489-4391
2415 Luxton James L ◎ 489-7165
2502 Selph E Lester ◎ 489-9561
2503 Duggan Geo M ◎ 489-6244
2511 Reardon Kenneth J ◎ 489-4529
2602 Manning Geo K ◎ 489-7252
2608★Hester David C Rev 489-1348
2615★Harris Jos A ◎ 489-9698
2617 Pope Vernon F ◎ 489-2113
2618 No Return
2621 Lowe James R Jr ◎ 493-1303
2624 Mac Donald Wade B ◎ 489-9224
2701 Ross Leon J ◎ 489-6458
2702 Stone Merle K ◎ 489-9437
2707 Hinnant Charles P ◎ 489-9223
2708 Mc Ghee W J ◎
2719 Smith Floor Finishing & Covering 489-6841
Smith Durwood V ◎ 489-2170

51
WISTERIA AV —FROM DUKE BLVD EAST 1 NORTH OF STADIUM ST

ZIP CODE 27704

61
WOFFORD RD —FROM 3128 HOPE VALLEY RD EAST 1 NORTH OF PRINCETON DR

ZIP CODE 27707
518 Cleeves Geo A ◎ 489-5836
522 Stewart Philip R ◎ 493-1895
523 Page Caleb S ◎ 489-7050
524 Markham Edwin E
528 Griffin Charles J ◎ 489-3025
602 Tatum Wm C ◎ 489-7907
606 Strickland Willie J ◎ 489-3283
607 Crumpacker Jack T ◎ 489-9460
610 Lipscomb John M ◎ 489-9776
611 Harrell Earl B ◎

69
WOMACK DR —FROM 700 LATTA RD SOUTH

ZIP CODE 27705
4901★Baltimore Charles
4906 Horne Thos L ◎ 477-0008
4910 Lusk Earle T ◎ 471-2622
HUNTER ST BEGINS

44
WOOD ST (DURHAM COUNTY) FROM ANGIER AV NORTHEAST 1 SOUTH OF ELLIS RD

ZIP CODE 27703
500 Lee Clee A ◎ 596-1946
501 Mitchell Norfolk L Jr
502 Satterfield Douglas M ◎ 596-1402
505 Taylor Roman 596-7991
505½ Evans Eliz Mrs 596-6071
508 Kinsey Dianne Mrs
513 Haskin L C
515 Young Eug 596-5724
517 Harris Jesse E

64
WOODBURN RD —FROM N C HWY 751 SOUTHEAST 1 SOUTHWEST OF PINE CREST RD

ZIP CODE 27705
1100★Pollard Ernest C ◎ 493-2655
1105 Everett John W ◎ 489-6997
1106 Brewer Stroud O Jr ◎ 489-0106
1109 Pratt Ella K Mrs ◎ 489-6153
1110 Lieberman Melvyn ◎ 489-8829
1114 Larrabee C X ◎ 489-4358
1115 Turner Arlin ◎ 489-6119
1118 Katz Henry J ◎ 489-6489
1119 Strobel Howard A ◎ 489-2026
1123 Warner Dennis B ◎ 489-1044
1124 Preston Richd A ◎ 489-7944
1126 De Maria Wm J ◎ 489-4339
1132 Busse Ewald W ◎ 489-0247
CIRCLE DR BEGINS
1204 Ebel Anna J Mrs ◎ 489-3434
1207 Bradshaw Ronald F ◎ 489-2920
1208 Agnello Saml A ◎ 489-1087
1211 Gillham Nicholas W ◎ 489-7874
1212 Vogel Steven ◎ 489-2914
1216 Heyman Albert ◎ 489-0062

45
HIGHWAY 751 INTERSECTS
1313 Leach Richd H ◎ 489-2810
MC DOWELL RD INTERSECTS
1402 Falcone Carmen M ◎ 489-6180
1403 Arena Jay M ◎ 489-3213
SEVIER ST INTERSECTS

ALUMINUM COMPANY OF N.C., Inc.
North Carolina's Largest Applicator of Aluminum Siding
MEMBER OF MERCHANTS ASSOCIATION AND CHAMBER OF COMMERCE
Aluminum Sidings
Aluminum Awnings
Doors and Windows
Storm
Aluminum Carports
3022 N. Roxboro Rd. (27704) "Carolina's Foremost Aluminum Products Dealer" Tel. 477-2159

Marzella's Boutique
For The Discriminating Woman Size 4 Thru 26½
204 Corcoran St. (27701) Tel. 688-1576

DURHAM'S FIRST COMPLETE RENTAL CO.
WHY BUY?
McBROOM'S RENTALS, INC.
2334 Guess Rd. (27705) Telephone 286-4414

Crabtree Pharmacy
PRESCRIPTION SPECIALISTS
WE DELIVER
SUNDRIES
COSMETICS
SNACK BAR
2100 Angier Av. (27703)
DIAL 596-8271

NORTH CAROLINA MUTUAL
LIFE INSURANCE COMPANY
MUTUAL PLAZA
DURHAM, NORTH CAROLINA 27701

WOODBURN RD—Contd
1510 Ottolenghi Athos ◎ 489-4576
1516★Witt Wheeler ◎
SPENCER ST INTERSECTS
1604 Jimenez John P ◎ 489-5023
1608 Knoerr Kenneth R ◎ 489-1761
1614 Walter Richd L ◎ 489-1791
MONTGOMERY ST ENDS
1702 Van Alstyne Wm W ◎ 489-9823
1707 Sparks Bertel M ◎ 489-6012
1708 Lewis Harold W ◎ 489-4578
1712 Whanger Alan D ◎ 489-3279
1718 Buehler Albert G ◎ 489-2128
1800 Searles Richd B ◎ 489-7213
1802 Pauk Zdenek D ◎ 489-5922
1803 Huestis Charles B ◎ 489-4633
1804 Tetel Joan L Mrs ◎ 489-8431
1808 Boynton John E ◎ 489-8324
1811 Fuller Phyllis M Mrs ◎ 489-4832
1816 Zung Wm W ◎ 489-4471
1817 Burleson Noel D wrtr ◎
1821 Behar Victor S ◎ 489-1888
HEATH PL BEGINS
SCOTT PL BEGINS
1847 Lebovitz Harold E ◎ 489-2433

42
WOODCREST ST (JOYLAND)—FROM 2716 ROCHELLE ST SOUTH 1 EAST OF ADAMS ST

ZIP CODE 27703
108 Brinkley H C Mrs ◎ 596-8655
111 Mc Ghee Doris A Mrs ◎ 596-6471
115★Utley Lewis A 596-5357
119 Burgess Dorsey ◎ 596-2275
123 Carson Alton B 596-8687
130 Under Constn
131 Dickerson Wm L ◎ 596-6765
132 Moss

71
207 Westbrook Junious A
209 Barrett Vance T 596-4236
210★Norwood Marion M ◎ 596-8859
211 Whitfield Corinne H Mrs
214 Vacant
215 Land James C 596-1872
218 Hardison Harold 596-4646
221 Couch
222 Williamson Gerald W 596-5453
229 Mc Dowell Chamberlain

27
WOODLAND DR —FROM 814 W KNOX NORTH BEY W CLUB BLVD

ZIP CODE 27701
1405 Vacant
1406 Wiggs Alma G Mrs ◎ 682-2983
1407 Anderson Lela E Mrs ◎ 682-2885
1409 Duncan Josephine C Mrs 682-2406
1410 Fletcher Charles T ◎ 682-1990
1411★Harlowe John T ◎ 688-2618
1412 Stephens Wm D Jr ◎ 682-2582
1413 Ford Clarita F ◎
1414★Borying Jim L ◎
1416 Mitchell Geo R 688-8921
1418 Cox Raymond S ◎
1419 Mc Mahann Ken 688-0124
1420 Atkins Jerry W ◎ 682-2395
1421 Long Ruth P Mrs ◎ 682-2206
1422 Blommer Earl J ◎ 682-3190
1423 Creekmore Bowers O ◎ 682-6878
1424 Poole Saml A ◎ 682-2793
1426★David Jerome B ◎ 688-7090
1428 Wood Lillie A Mrs ◎ 682-2400
Craig Wm L ◎ 682-2986
1430 Meyers Leo J ◎ 682-2684
ENGLEWOOD AV INTERSECTS
1500 Phipps Ruth H Mrs ◎ 682-3295
1501 Gooch Estoy E Mrs ◎ 682-1951
1502 Pleasant Virgie S Mrs ◎ 688-9225
1503★Mc Carthy Phillip C 682-2905
1505 Beavers Rosa B Mrs ◎ 682-0719
1506 Mickelson Mary D Mrs ◎ 688-3643
1507 Bentel E Franklin ◎ 682-0134
1509 Hofler R Hayes III
1510 Crowder Woodrow J ◎ 682-0751
1511 Williams Edgar D Rev 688-9135
CLUB BLVD INTERSECTS

ZIP CODE 27704
RUBY INTERSECTS
2000 Wheelous Geo K ◎ 477-0623
2002 Yocom Estelle D
2006 Ward Frank H ◎ 477-5477
2008 Allen Wm E ◎ 477-8871
2009 Pugh Eva F Mrs ◎ 477-8278
2010 Bahrenburg Eliz C ◎ 477-8955
2011 Munn Wm M ◎ 477-7165
2012 Kluttz Paul B ◎ 477-7664
2013 Ferrell Arth E ◎
2014 Allen Mary C Mrs ◎ 477-7419
2015 Powell John C ◎ 471-1855
2017 Brown Thomas J ◎ 471-1602
2018 Eicher Hazel B Mrs ◎ 477-7772
HUDSON INTERSECTS
2106 Vacant
2107 Brantley Donald L ◎ 477-8518
2109 Snuggs Edwin R Jr ◎ 477-7753
2110 Couch E Terry ◎ 477-7573
2111 Colvard J Fred Jr ◎ 477-7077

53
WOODMONT DR —FROM 2800 GUESS RD NORTH 1 EAST OF DUKE HOMESTEAD RD

ZIP CODE 27705
2608 Gates Erskine L ◎ 477-6658
2609★Kirby Kenneth A 477-6511
2612★Schramm Lillian 471-1860
2704 Hayes Ector P ◎ 477-6653
2705 Riggs Eula R Mrs ◎ 477-6222
2711 Jablonsky Joseph P ◎
2718 Buck H 477-3848
2732 Aycock John H ◎ 477-6149
2735 Teague Clarence W ◎ 477-4015
2742 Dossett Saml N ◎ 477-4681
Dossett Music Co 477-4681

21
WOODRIDGE DRIVE E (ROCKWOOD) FROM 2600 UNIVERSITY DR SOUTHEAST

ZIP CODE 27707
101a Hart Kathryn M
101b★Ritter Joan N
103 Massey Norman W ◎ 489-5179
105 Satterwhite Nell ◎ 489-6333
STUART BEGINS
206★Andrews James D II
AUGUSTA DR BEGINS
302 Ropp Theo ◎ 489-1585

21
WOODRIDGE DRIVE W (ROCKWOOD)—FROM 2600 UNIVERSITY DR WEST

ZIP CODE 27707
102 Hart Kathy 489-1315
104 Atwater Fred 489-6163
105 Upchurch Grace U Mrs 489-1131
Thomas Thos C 489-4451
106★Walker H L
107 Hornbuckle Bertha B Mrs ◎ 489-6373
109 Harris Thos J ◎ 489-3144
110 Smith Eric J ◎ 489-7148
115 Bernheim Fredk ◎ 489-6372
112 Glenn Paul W ◎ 489-3218
118★Willett Donald
120 Ward Marguerite H Mrs ◎ 489-0664
122★Mc Menamin Peter
PINEVIEW RD BEGINS
201 Guttman Norman ◎ 489-9246
41 203 Crenshaw Roy N ◎ 489-0479
209 Rains Ralph R ◎
211★Graper Wm P ◎ 489-8894
214 Pawel Charlotte E Mrs ◎ 489-9253
215 Smith Grover C ◎ 489-5973
216 Townsend Wm L D ◎ 489-7752
220★Hall Patricia ◎
222 Dzubay Thos G ◎ 489-4371
223 Vacant
225 Titus Bert R ◎ 489-9570
W CORNWALLIS RD INTERSECTS

65
WOODROW ST —FROM 1300 MARYLAND AV WEST 1 NORTH OF W CLUB BLVD

ZIP CODE 27705
2006 Bryant Beulah H Mrs ◎ 286-9888
2007 Mason Chas O H ◎ 286-2606
2008 Franklin Jewel S Mrs ◎ 286-9160
2009 Bland Mary G ◎ 286-9670
2011 Beard Richd D ◎ 286-4035
2012★Tewell Michl L 286-0198
2013 Horton Wm B ◎ 286-9676
2014 Swain Wm F ◎ 286-7859
2016 Day Margie L Mrs ◎ 286-3398
2017 Falk Margt E ◎ 286-3874
2018 Bishop Claudia P Mrs ◎ 286-2732
2024★Scherich Henery ◎ 286-4606
2021 Bobbitt Wm T ◎ 286-1795
2025 Collins Linwood L ◎ 286-2505
2026 Hyland Wm T 286-7083
2027 Hartwig Geoffrey B ◎ 286-3552
2029 Bissette Vernon B ◎ 286-4169
CAROLINA AV INTERSECTS
2106 Severns Cath F Mrs ◎ 286-7952
2109 Chappell Graham E ◎ 286-2580
2110 Neeley Bruce C ◎ 286-1002
2111 Holmes Arth W ◎ 286-1033
2112★Rogers Thos T ◎ 286-9288
2113 Dodson Howard W ◎ 286-1733
2114 Bowman Francis E ◎ 286-2137
2115 Greeley Wm J 286-3512
2116 Dickerson George M ◎ 286-7500
2117 Stein E Seth 286-3480
2118 Miller John J ◎ 286-9518
2119 Edwards Steph B ◎ 286-1551
2120★Prince M E 286-2732
2121 Jackson Wallace E ◎ 286-9469
2122 Clark Everette G Jr ◎ 286-1381
OVAL DR ENDS
OAKLAND AV INTERSECTS
2201 Garrard Nellie A Mrs ◎ 286-1006
2203 Eubanks O A ◎ 286-1391
2204★Glymph Mary K 286-2760
2205★Werner A H ◎ 286-1985
2206★Stuart Charles E 286-2760
2208★Whitfield Jay L 286-4350
2209 Russell Mattie U ◎ 286-2756
2210 Barnes Richd R ◎ 286-1694
VIRGINIA INTERSECTS

PUBLIC HARDWARE Inc.
DOWNTOWN DURHAM
SAPOLIN PAINT VARNISH ENAMEL
BUILDERS' HARDWARE
TOOLS FOR FARMER GARDENER CARPENTER MECHANIC COOKING UTENSILS SPORTING GOODS ROOFING AND SHINGLES
111 E Parrish St P.O. Box 127 27702
TEL. 688-4321

HILLCREST CONVALESCENT CENTER Inc.
MEDICARE APPROVED — Skilled Nursing Care
A COMPLETE REHABILITATION PROGRAM
1417 W. Pettigrew St. and Swift Ave., P.O. Box 2816 (27705)
Tel. 286-7705

DC May COMPANY, INC.
CONTRACTORS
Painters — Paper Hangers — Decorators
Sandblasting
Imperial Bldg. 215 Morris St. (27701) P.O. Box 1926 (27702) Phone 688-2338

WOODROW ST—Contd
2305 Nichols Culbreth J ◎ 286-1805
2306 Jones Clara W Mrs ◎ 286-1726
2308 Kluttz John C Jr ◎ 286-1996
2309★Blayock Clyde ◎ 286-2797
2310★Hagan Robt W 286-4763
2312 Reich Carl W ◎ 286-4682
2313 Hunt Margt W ◎ 286-1740
2314 Jakoi Laszlo ◎ 286-0597
2316 Upchurch T T 286-3789
ALABAMA AV INTERSECTS
2500 Crabtree John W 286-2182
2503 No Return
2504 Garrard Clarence H ◎ 286-2616
2507 Hillman Estelle L Mrs ◎ 286-9637
2508 Evans Thurston D ◎ 286-7975
2510 Pritchard F Whitaker ◎ 286-4823
2511 Hung Keching ◎
2515 Kimbro Minnie A Mrs ◎ 286-2761
2514 Clark James A ◎ 286-2167
2516 Dowdy James R Jr ◎ 286-2354
2517 Olive Wm H ◎ 286-2655
2521 Chandler Wm D ◎ 286-3470
2522 Munford Irvin V ◎ 286-4964
2523 Bell Ruth C ◎ 286-2759
GEORGIA AV INTERSECTS
HILLANDALE AV INTERSECTS

12

WORTH ST —FROM BELT SOUTHEAST 2 NORTHEAST OF E MAIN

ZIP CODE 27701
1003 No Return
1004 Vacant
1005 Carden Lois K Mrs ◎ 688-7405
1006 Sawyer Ruben V ◎ 688-1628
1007 Powell Linda L Mrs
1008 Stone Leone B Mrs ◎ 682-6390
1009★Allen Patricia
1010★Brown Dennis C
1011 May Hessie E ◎ 682-0580
1012 Rasberry Reuben ◎ 682-5905
E ELM INTERSECTS
1101 Bunn Herman O 688-3609
1102 Lynn Ethel W Mrs ◎ 682-3021
1103 Vacant
1104 Buffaloe Douglas T ◎ 682-8858
1105 Moore Bessie P Mrs ◎ 688-1982
1106 Pennington Raymond ◎ 682-1267
1109 King Margt A Mrs ◎ 682-7458
N ALSTON AV INTERSECTS
1203★Mc Corkle Wm R 688-2206
1204 Overby Willie B
1205 Case J F Mrs 682-3546
1206 No Return
1207 Isenhour Roy E ◎ 682-5292
1208★Case Eva I 682-3546
1209 Arthur Percy ◎ 688-2161
1210 Ricks Roy G ◎ 682-8731
1211 Greenhill Alice B Mrs ◎ 688-4615
1212★Holsclaw Neil P 682-7407
N HOLMAN INTERSECTS

55

WORTHAM ST —FROM MOUNTAINVIEW AV WEST 1 NORTH OF HILLSBOROUGH

ZIP CODE 27705
3330 Bullock's Barbecue 383-3211
3512 Carden Linda 383-3175
3524 Porter Rodney 383-6448
3528 Grill Christopher 383-6260
3530 Jarrett Bob N ◎
LA SALLE INTERSECTS

44

WRENN RD —FROM 3802 ANGIER AV SOUTH 1 WEST OF MASON DR

ZIP CODE 27703
1004 No Return
1008 Eakes Ira N ◎
1009 Vacant
1010 Eakes Cecil D ◎ 596-5354
SOU RY CROSSES
STONE RD BEGINS
1103 Maynard Vernon H ◎ 596-3238
1104 Skipper Eddie R 596-4479
1116 Wrenn Vera P Mrs ◎
1124 Mickle Harold L Rev ◎ 596-3268
1126 Old Fashioned Tabernacle Independent Bapt Ch 596-3268
1201 Smith Billy R ◎
1202 Glenn Corona T ◎ 596-2620
1207 Lassiter Jackie F 596-3339
1211 Funderburk Luther C ◎ 596-7193
1213 Johnson Arvin ◎
1220 Glenn Ralph E ◎ 596-8503
1301 Leathers Oscar F ◎ 596-3441
1304 Lynn Robt H 596-2455
1305 Carroll Leo
1313 Sills John 596-5462
1315 Harrison

64

WRIGHTWOOD AV —FROM 1308 ANDERSON WEST 5 SOUTH OF MOREHEAD AV

ZIP CODE 27705
2402 Whittington Tolbert M Jr ◎ 489-9689
2403 Gutman Robt A ◎ 489-5936
2406 Evans Leslie B ◎ 489-3982
2409 Hawkins James R ◎ 489-4273
2410★Anderson Dana ◎
2412 Elsevier Ernest ◎ 489-1704
2413 Matherly Kelly Realtor 489-2331
Matherly Kelly ◎ 489-1740
2417 Artley John L ◎ 489-7761
2418 Swanson Louis E ◎ 489-2691
2424 Joerg Fredk C ◎ 489-3120
PIERCE INTERSECTS
2425 Wallace Thos D ◎ 489-3772
2429 Shimm Melvin G ◎ 489-8262
2430 Naylor Aubrey W ◎ 489-4363
2432 Parrish Betty L Mrs ◎ 489-8876
2433 Warner Seth L ◎ 489-3997
DWIRE PL INTERSECTS
2501 Wells Saml A Jr ◎ 489-5478
2502 Boekelheide Irving ◎ 489-7178
2506 Holley Irving B ◎ 489-0681
2507 Jordan Eliz T Mrs ◎ 489-5209
2509 Grant Eliz W Mrs ◎ 489-7588
2510 Ballantyne Robt H ◎ 489-2612
2513★Koon Bryan C ◎ 489-6157
2514 Wilder Pelham Jr ◎ 489-4148
2517 Steinmetz David C ◎ 489-9775
2518 Griffith Wm J ◎ 489-0446
2523 Georgiade Nicholas G ◎ 489-9602
2524 Kirshner Norman ◎ 489-4563
2527 Snider Richd C ◎ 489-5235
2528★Piedman James S 489-5865
2531 Ralston Charles W ◎ 489-9356
2532 Durden Robt F ◎ 489-4736
2535 Baylin Geo J ◎ 489-9637
2536 Gast Peter F ◎ 489-2276
HIGHWAY 751 INTERSECTS

18

WYETH AV —FROM 2300 OTIS WEST 1 NORTH OF ALTON

ZIP CODE 27707
101★Spears Martha 688-2138
102 Hayes Eula T Mrs ◎ 682-6277
104★Allen James ◎ 688-0344
105★Tucker Bobby G 682-8930
106 Wayly Joseph
108 Mitchell Joseph T ◎ 682-8675
109 Jones Lee E ◎ 688-3761
110 Fowler Wyatt C ◎
200 Johnson Mary Mrs ◎ 682-7129
201 Wynne Spencer A ◎ 682-7218
202★James E 688-5446
204 Carmichael Wm T ◎
205 Gilmer Thos R ◎ 682-7628
206 Mc Allister Raymond ◎ 682-7210
207 Lawrence Harry Jr ◎ 682-2594
209 Bell David H Rev ◎ 682-2627
210 Gee Roland ◎
212 Thomas Marion S Mrs ◎ 682-8639
213 Reilly Joseph F ◎ 688-4709
214★Brooks Wilma ◎ 682-4622
215 Miller Wm ◎ 682-2410
216★Austin Alton ◎ 682-1543
217 Sutton Leonard ◎ 682-6889
218 Reed Eli B ◎ 688-0218
219 Cobb C C ◎ 682-1422
222★Williams Richd A 682-1217
224 No Return

66

WYLDEWOOD RD —FROM HORTON RD WEST 1 WEST OF CHALK LEVEL RD

ZIP CODE 27704
820 Gempler Joel L ◎ 477-5171
821 Long Gary E ◎ 477-4534
823 Smoak Thos L ◎ 471-4296
900 Simpson John D ◎ 477-7997
903 Revnyak Julius ◎ 477-6332
904 Waller John C ◎ 477-4625
907 Cunningham Ben G ◎ 477-0022
908 Blalock Linwood T ◎ 477-1716
911 Poeschel Bernard B ◎ 477-3190
912 Hall James R ◎ 477-1641
SHAFTSBURY ST INTERSECTS
1000 Rasberry Buddy L ◎ 477-0131
1003★Jacobs Geo R ◎ 477-5755
1004 Fuller Buddy L ◎ 477-7709
1007 Yarborough Dwight A ◎ 471-1991
1008★Black James E ◎ 471-1846
PENZANCE AV INTERSECTS
1010★Maheshwary Avinash C ◎ 471-3842
1011★Fisher Hubert H 477-7967
1014★Davis Wm H ◎ 471-3646
1015 Howard K L II ◎ 471-1050
1016 Lawrence Gary L ◎ 471-1061
1100 Jain Ram S ◎ 477-8361
1103★Morris Alf F
1104 Earle
1107 Roberson Ray ◎ 471-1081
1108 Brexlers
1109 Sanders N B Rev ◎ 477-4127
1110 Stutts
1111 Curtis Wm F ◎ 471-2007
1114 Cook Raymond E ◎
1117 Slocum Chas K ◎ 477-1849
1118 Bobbitt Eug S ◎ 721-2064
1120 Feifs H A ◎
1200 Thomas James L ◎
1201 Osborne John W ◎ 477-7430
1204 Hagaman John ◎ 471-2186
1205 Austin Milton B ◎

Durham Cablevision
12 GREAT ENTERTAINMENT CHANNELS
CALL TODAY 683-2321
706 Rigsbee Av. (27701)

SUGGS PLUMBING & HEATING INC.
PLUMBING AND HEATING CONTRACTORS ALSO
WATER PUMPS — AIR COMPRESSORS — BACKHOE TRACTORS — SERVICE
2122 SOVERIGN ST., P.O. BOX 2774 (27705) PHONE 286-1221

T. E. Allen & Sons Insurance Agency Inc.

PROFESSIONAL INSURANCE AGENTS PIA

Dividend Paying Automobile and Home Owners Insurance

Personalized Service

705 NORTH CAROLINA NATIONAL BANK BLDG 123 W MAIN ST (27701)

Phone 688-2319

JOHN'S FLOWER SHOPPE

FLOWERS FOR EVERY OCCASION — JOHN PERRY, JR., Proprietor

FLORAFAX — WORLD WIDE FLORAL SERVICE

3550 N. Roxboro Rd. (27704) Tel. 471-1847

WYLDEWOOD RD—Contd

1308 Barcelona Apartments
A1★Flaig Richd
A2 Blackburn Barbara M 477-5166
B1★Haddad Bruce
B2★Baumbusch John
C1★Freshwater Faye 477-2871
C2 Crouch Lonnie 477-7892
D1★Rector Susan
D2★Bryan Steve

1310 Aprtments
A1 Tanksley Delois E
A2 Hodge Daryle
B1 Lewis Gala
B2 Brandon Wm
C2 Williams Angela
1 Huppert Mitchell S 471-1788
D1★Reddish Charles
D2 Gross Judith A

1312 Apartments
A1 Wagner Eleanor
A2★Lambert Gerald
B1 Garrett Wm
B2 Humble Donna 477-3871
C1 Devine Eug
C2★Jernigan Patricia
D1★Willcox Annie
D2★Hersh Nancy

1314 Apartments
A1★Smith Stanley
A2★Mc Neil James
B1 Browning Paula L
B2★Davis Richd
C1 Willis Raymond D 471-1419
C2 Ward Evon 477-0333
D1★Newton Wm
D2★Thomas Dianne

1316 Apartments
A1 Childers Jamie A
A2 Simpkins Jocelyn Mrs 477-5568
B1 Morgan Sherry
B2★Magee Daphne
C1 Etheridge W C 477-1439
C2 Bissette Donald W 471-1640
D1 Ford Yolanda E
D2★Anderson Martha

1318 Apartments
A1★Richardson Donnie
A2★Foster Ellis
B1★Kaplan Ben
B2 No Return
C1★Murray Joseph
C2★Pleasants Roy
D1 Mann Leon
D2 Jenkins Phillip

1320 Apartments
A1 King Carol R
A2★Harding Michl
B1★Bohannan Carol
B2 Horner Timothy
C1★Mayhew Rudolph L
C2 Weldon James
D1 House Libby
D2★Miller Donna

1322 Apartments
A1 Parrish Vicky
A2★Howard Wm
B1★Cyrus Edmund
B2★Stutts Bonnie
1 Powers Wayne
C2★Snow Richd
D1★Benjamin Tony
D2 Casey Dewey

1400 Barcelona Apartments 477-0277
A1★Whitfield Hal
A2 Rosen Susan
B1 Lumley Lee 477-8461
B2 Robson Steve
C1★Frey Terrence
C2★Terry Ray
D1★Bryant Dennis
D2 Mize Joseph G Jr

1402 Apartmetns
A1 Holder Ozzie
A2★Marmol Del
B1 Lawrence Claire H Mrs 471-2139
B2★Johson Carol
C1★Stewart Barbara G
C2★Webster Pat
D1 Bullock Bill
D2 Edwards Barbara H

1404 Apartments
A1★Bowling Jimmy
A2 Walters Charles 477-1534
B1★Gold Erwin
B2★Lilley James
C1★Mc Cullough Randy
C2 Ladd Robt
D1★Richardson Gay
D2 Holloway Joyce

1406 Apartments
A1 Harrell Debra
A2 Mozingo Patricia A
B1 Stephenson Donna
B2★Huffstetler Richd
C1 Parham Tricia
C2★Ortman Genevieve
D1★Ritz Constance
D2★Morgan Rebecca

1408 Apartments
A1★Hawkey Toney
A2 Rigsbee Ricky Y
B1 Hamblen Lapsley W
B2★Hales Pat
C1 De Neef Janice 477-1008
C2★O'Dere Fred
D1 Mc Lean Ricky
D2★Copes Paulette

1410 Apartments
A1 Pochinske Jeanne
A2★Lilly Paul
B1 Duke Connie L
B2★Cash Eleanor
C1 Clayton Joyce H 477-1124
C2 Vacant
D1★Green Debra L
D2★Wonderly Sandy

1412 Apartments
A1 Waller Edw 471-3373
A2★Jones Edw
B1 Schuck David M
B2 Pendergrass Deborah A
C1★Queen Wayne
C2 Thuotte Roger 471-3936
D1★Lacy Terry
D2 Long Lucretia C

1414 Apartments
A1 Vacant
A2 Wilson Arlene P
B1 Vacant
B2 Hollander Michl
C1 Ward Linda
C2 Burgoon Gwen
D1 Long Katherine
D2 Markel Lisa A 471-3639

1416 Apartments
A1★Gamble Raymond
A2 Wall Bonnie 471-2341
B1 Manges Dean
B2★Du Val Cath
C1 Shamel Frantz G
C2 Melvin Bill
D1★Chetney John J Jr
D2★Britt Nina

1418 Apartments
A1★Johnson Wm
A2★Johnson Cheryl
B1★Dickerson Michelle
B2★Matchett Robt M
C1★Clarke Ronald
C2 Talcott Rebecca M
D1 Battle Nathl
D2 Gleim David E 471-1339

1420 Apartments
A1★Wilson Norma
A2★Blair Houston
B1 Vacant
B2★Bowling Wm
B3★Whitfield M Louis
C1★Laws Steven
C2★Gordon Jackie
C3★Woolridge Ben
D1 Perkins Susan
D2★Davis Marsha

1422 Apartments
A1★Humphries Cath
A2 Nidle Jeffery
B1★Neilson Robt H
B2 Castonguay Wm M
C1 Berry Thos
C2★Early Wallace
D1★Samford Katrina
D2★Walker Floyd

1424 Apartments
A1 Stricklin James M 471-3198
A2★York David
B1★Stump Chester
B2 Robbin Robt
C1★Mack Kitora
C2 Barrett H B
D1 Specht Carroll 471-4284
D2 Davis Clent

1426 Apartments
A1★Fields Carl
A2 Pettiford Dwight E 477-6246
B1★Mitchell Jos G
B2 Delancey Karen
C1 Moore Joe
C2 Jackson Doris S
D1★Harris Evans
D2★Helmer Dianne C

63

WYNFORD DR —FROM 4300 MALVERN RD WEST 1 SOUTH OF SWARTHMORE RD

ZIP CODE 27707
3908 Wyrick Richd A ◎ 489-7120
3911 Mc Allister James C ◎ 489-5012
3914★White James T ◎ 489-0589
3918★Bence E Robert ◎ 493-1894
3921 Brenneman D Sanders ◎ 489-4494
3924 Hayes Phillip R ◎ 489-5460

13

YANCEY ST —FROM 519 WILLARD WEST

ZIP CODE 27701
DUKE INTERSECTS
505★Harris Jas
507★Hastings Marilyn
GORDON ENDS
601 Vacant
605★Gwe Nathl
607★Gill Jack
608 Johnson Lenora
MEUSE BEGINS
VICKERS AV INTERSECTS
706 Strickland Mary D 682-9530

QUALITY JANITOR SERVICES

GEROME McDOWELL

682-6337

RUG SHAMPOO
INSURED CONTRACT CLEANING

Durham, N.C. 27703

P.O. Box 11431

BUILDINGS — OFFICES
WINDOWS — FLOORS

204½ N. Mangum St.

Gulf

SOLAR HEAT

M. M. FOWLER INC.

Gasoline Fuel Oil

Gulf

Gasoline

600 Gulf St. P.O. Box 1090 27702

Phone 596-8246

CAROLINA CARPETS & INTERIORS, INC.

• Carpeting, Linoleum Flooring, Custom Draperies and Wallcovering
• Carpeting (24 Hour Installation) Large Selection of Rolls and Remnants
• Lowest Price Guaranteed • Satisfaction Guaranteed

1920 Perry St. Durham, N.C. (27705) Phone For Home Appointments 286-0754

YANCEY ST—Contd
707 Christian Hallie M Mrs ◎ 688-7116
Rhew Margt F Mrs 688-5864
708 Jarrell John A III
711 Wood Walter E ◎ 688-4656
SHEPHERD INTERSECTS
804 Yarborough Charles T 682-4439
805★Jone Alice
805b★Rogers Eug
806★Garble Cynthia
808★Smith Diane
809 Ballentine Day Care 688-3240
810★Jacobs Frank M Jr
811 Currie James E ◎ 688-3016
812 Todd Robt 682-9585
814 Holland Cath R 688-9077
816 Howell Katie M Mrs 688-7742
ARNETTE AV INTERSECTS
904 Smith Claude 682-4015
909a Vacant
909b Mc Millan Thurman 682-7058
911★King Adrian
911b★White Sally
S BUCHANAN INTERSECTS
1001★Howard Mary
1011 Clark Helen
1013 Sanders Martha L 688-1478
1014a Vacant
1014b Mc Nair Nonie
1015 Jackson Lucy
CARROLL AV INTERSECTS

44

YATES DR —FROM MINERAL SPRINGS RD WEST 2 NORTH OF MIAMI BLVD

ZIP CODE 27703
bx494d West Wm E ◎ 596-2078
bx494b Yates J C Jr ◎ 595-5529

23

YEARBY AV —FROM 208 ALEXANDER AV WEST

ZIP CODE 27705

SNOW ENDS
1909 Apartments
A★Moore R
B★Durrah R
C★Shields Bill
D★Drake Denise
E★Clapp Debbie
F★Blakley David
G★Mc Lean F
H★Armstrong J
1911 Apartments
A★Lipsitz Laura
B★Balbers Andy
C★Dolan Van
D★Foster Jerry M
E★Karukstis Kerry
F★Zucker Evan
G★Ostreicher W
H★Irvin Robt
I★Bell Bruce
J★Sorley Kathy
K★Polk Shari
L★Klandez T
1915 Apartments
A★Soskin D
B Henderson Marjorie
C★Palmer Pamela
D★Dunn Charles
E★Rogers K E
F★Fudman E
G★Miller Arth
H★Vetter Wm
I★Hannon W
J★White T
K★Kennedy E
L★Kerr S
1919 Eubanks Floyd C
GARDEN ST BEGINS
1923 Central Campus Housing Mtce
ANDERSON
INTERSECTS

2011 Apartments
A★Cushing Peggy
B★Lewis Derrick
C★Manzione Mark
D★Neville Jane
E★Hall Ann
F★Patterson Don
G★Lanson Chris
H★Cookerly Carol
I★Byrd Doug
J★Raney Karen
K★Edinger Cynthia
L★Miller G

53

YORK ST —FROM 1501 KIRKWOOD DR NORTH 4 EAST OF GUESS RD

ZIP CODE 27705
ANDERSON INTERSECTS

26

YOUNG AV —FROM 1600 E MAIN SOUTHWEST 1 WEST OF PLUM

ZIP CODE 27703
102 Turner Robt C
104 No Return
106 Beal Judith B Mrs ◎ 596-1288
108 Wiggins Carlie L ◎ 596-6068
109 Matthews Oletia M Mrs 596-5050
110 Williford Lloyd V 596-7595
ANGIER AV INTERSECTS

53

ZENITH ST

ZIP CODE 27705
3839 Woods Roger M ◎ 477-2217

24

ZEPHER PL —FROM 1000 DELRAY ST EAST

ZIP CODE 27707
4 Moore Orsby B ◎ 596-9556
5 Murphy Leonidus ◎ 596-4647
6 Williams Mose R Jr ◎ 596-6766
7★Maafo Eug

Complete REAL ESTATE Service

TRIANGLE HOMEOWNERS
SALLY P. ATRINI, Owner
Complete Service For Homeowners and Buyers. We Help You Sell Your Own Home For A Flat Fee Save 100's to 1000's of $$$$
MEMBER OF THE DURHAM CHAMBER OF COMMERCE
DURHAM PHONES 493-4506, 493-4507 — CHAPEL HILL PHONE 968-9538
3700 Chapel Hill Blvd. Executive Park (27707)

MAKERS OF FINE FURNITURE FOR THE ENTIRE HOME
1612 E. Geer St. (27704)
Y and J Furniture Co.
REFINISHING REPRODUCTIONS
Phone 682-6131

You save more than money with

UNITED STATES SAVINGS BONDS

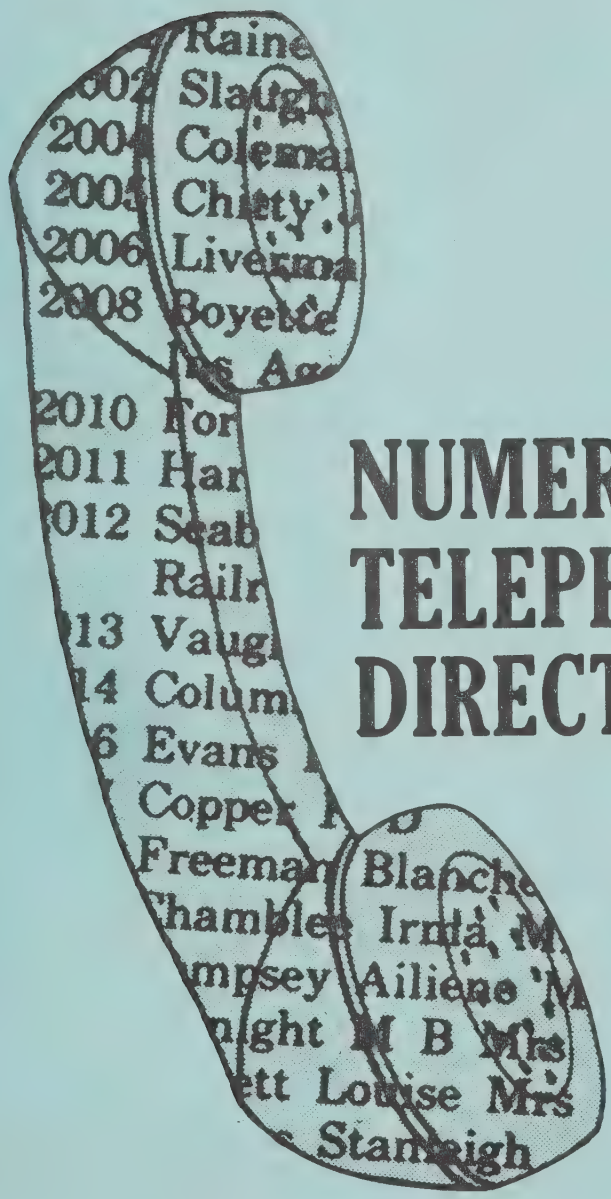

NUMERICAL TELEPHONE DIRECTORY

The Telephone Numbers and names in this Directory were supplied to us during our regular door to door canvass.

This Directory is designed to assist you in providing additional information when only a telephone number is available.

HILL DIRECTORY COMPANY
PUBLISHERS

4

NUMERICAL TELEPHONE DIRECTORY
BLUE PAGES

This Directory takes the "mystery" out of blind numbers. It lists telephone numbers in numercial sequence, making it easy to "decode" blind phone numbers in classified ads—especially valuable for real estate agencies, used car dealers, etc.

dial code

numbers in sequence

name of telephone subscriber

DIAL 282 PLUS THE FOLLOWING FOUR DIGITS

1002 Cobb S R
1004 Gwynn J E
1005 Gaither A F
1006 Forest Oaks Market
1008 Jessup W H
1009 Knight N F
1013 Arnold Stone Co
1016 Pick Albert Motor Sales Inc
1019 Hinshaw A L
1020 Thomas Hubert
1021 Hughes Paul
1022 Lindsay G L
1023 Avco Electric Inc
1023 Avco Construction Co Inc

WHAT'S IN A PHONE NUMBER?

ABOUT THE FIRM:
Who called me? When your call back message gives a telephone number only—or includes a common surname such as Jones, Smith, Brown, etc.—this Numerical Telephone Directory will assist in determining correct firm name. Make use of both Alphabetical and Street Guide information to establish names of officers, owners or partners, products and services, and correct address. Properly identify firm and caller and have needed records, file or correspondence on hand before returning call.

ABOUT THE INDIVIDUAL:
Who called me? When only a telephone number is known, this Numerical Telephone Directory will assist in determining the name of the subscriber—with this information combined with other sections of your City Directory you may quickly establish such information as wife's name, place of employment, job title, home address, business address and telephone number.

DIAL 286 PLUS THE FOLLOWING FOUR DIGITS

0004 Bobbitt P M
0006 Bunner Cathy
0009 Mc Millan R L
0011 Howard R M
0012 Goodwin Josephine
0013 Vickers Earl
0013 Silver Curtis
0014 English C W
0015 Durham's Exxon Service Station
0019 Powell C P
0021 Baucom B M Mrs
0023 Armoleo Daniele
0024 Cribb L R Mrs
0027 Adler Stuart
0028 Cullen D M
0030 Mangum M W Mrs
0032 Bellamy Paul
0033 Jackson Billy
0042 Gery C F
0043 Tarheel Insulation Co Inc
0043 Holman M S Mrs
0044 Stewart Craig
0045 Cole A J Mrs
0047 Pollok J N
0049 Gooch Herman
0050 Farrington Geo
0051 Hook Dorothy
0054 Melvin L O
0054 Wenzel D F
0057 Collins G L Mrs
0059 White Annie
0063 Pipkins E B Mrs
0070 Nielsen Thor
0073 Parker Ethel
0075 Bell J K
0078 Jones L L Mrs
0080 Gattis C W
0088 Mallard J Q
0089 Griffin R L
0093 Murdock R H Jr
0094 Beatty L P Mrs
0098 Hurst W K
0100 Rosenblitt D L
0103 Karrmann David
0106 Thomas Louise
0107 Bynum E A Mrs
0108 Payne J T
0109 Graebner N B
0110 Chambliss A B
0111 Parker M E
0114 Moon B J
0115 Farrell J H
0116 Yandle J W
0119 Parker Melvin
0123 Jaber Tony
0127 Jones R B Mrs
0129 Perry L B
0134 Simonis C P
0139 Beattie Chris
0139 Wessels J A
0143 Parker L P Mrs
0144 Pleasants D M
0146 Liberi Hading
0151 Parker E M
0155 Rogers F B
0156 Sykes C R
0157 Martin M M Jr
0158 Lininger H F
0159 Parker B W Mrs
0161 Fortner I M Mrs
0165 Mc Crary Alex
0166 Johnson Martha
0172 Stouch D O Jr
0173 Craft G H Mrs
0175 Harris A S Mrs
0179 Lillie Mae's Hair Styling
0179 Cayton L M Mrs
0180 Webster E B Mrs
0182 Corless J M
0183 Bobbitt V W Mrs
0188 Easton H S
0189 Stock C B
0190 Yates L D
0193 Shipp W L
0195 Eaker M J
0196 Mebane D L
0198 Tewell M L
0198 Bullock Elnora Mrs
0201 Kerr W C
0204 Conklin Contact Lens Laboratory
0205 Wilson Laura
0207 Lyons M C
0208 Caboose
0209 Helms M J
0210 Murray L J
0213 Bell D F Mrs
0218 Churchill J M
0219 Car-Shop Food & Dairy No 5
0222 Nagin D S
0223 Duke M P Mrs
0231 Bowie E S Mrs
0234 Mc Cain C H Mrs
0235 Fortune J R Rev
0235 Durham Deliverance Evangelistic Temple
0239 Campbell Carroll
0240 Mc Quaig Ethel
0241 Havrilesky T M
0242 Flagler W J
0243 Bagley F S Mrs
0245 Pendergraph H N
0246 Foster A J
0247 Mangum B A Mrs
0250 Lawson Tommy
0252 Salads 'n Such
0253 Hill's Don Lock & Gun Shop
0255 Mc Clees Mamie
0258 Benton P R
0259 Phillips A A
0260 Hodges E H Mrs
0262 Dunn Tad
0265 Walker Cecil
0274 Parker Johny
0277 Holder Z W
0279 Edelstein M B
0280 Durham M J Mrs
0281 Pizza Palace Of Durham
0282 Prasse R T
0285 Preiss Anddrew
0286 Shelton R B Mrs
0286 Thomas C T
0288 Nichols J A
0289 Cates J C
0293 Myers Lawrence
0294 Leather & Wood Ltd
0296 Whitaker C S Mrs
0301 Bowman M G Mrs
0304 Brock N M
0305 Middlemas Eric
0307 Monk A G Mrs
0312 Mc Millan H N
0313 Brown Anne Mrs
0314 Walters R D
0316 Hedrick N E
0317 Atwood T W
0318 Browning M M
0319 Typewriter Exchange The
0319 Southern United Consultant Corp
0319 O'Neill's Kwik Korner
0322 Little M C
0323 Presley Garvey
0326 Cheslnutt J R
0327 Kiranandana Thienchay
0329 Mc Iver J D Mrs
0332 Saint John's Baptist Church
0333 Poole Jeff Jr
0333 Poole's Beauty & Barber Shop
0335 Markham J E Jr
0338 Bouchard A J
0342 Allen B A Mrs
0343 Ups 'n Downs
0344 Browning I L
0345 Battle L H Mrs
0347 Stone B J Jr
0350 Ferrell R F
0351 Lawrence L R Mrs
0354 Nickell D B
0356 Walker L B Mrs
0357 Jarrell M S
0357 Jerrell Mark
0358 Luebke P T
0359 Johnson I L
0366 Wein G A
0367 Beautiful Day Natural Foods
0368 Heatherington D W
0373 Taylor Donald
0377 Holeman Julia
0380 Spence B M Mrs
0382 Leggett R L
0384 Wolfe B L
0391 Pitts M K
0393 Pendergraft Ronald
0398 Ross P H
0411 Duke-Vah Epilepsy Center Research Labys
0418 Hodges H S Jr
0477 Forsyth Drexel
0501 Riddick R B
0503 Mc Leod S A
0504 Henkens R W
0505 Garrett M S Mrs
0509 Brown B S
0514 Dickerson W T
0517 Oates E P
0519 Friedman B J
0520 Kilbey Marlyne
0521 Fields B J
0525 Knutton Stuart
0539 Weldon's Jewelers Inc
0541 Evers L W
0542 Hylton Martha
0544 Wall Mary Mrs
0546 Antrim Ruby Mrs
0548 James Richd
0553 Noomnois Chavalit
0554 Lunsford J H
0555 Briggs A G
0557 Landon M L
0559 Tyson Charlie Jr
0564 Hall C J
0565 Gallagher J L
0569 Schultz H S
0571 Walsh G W
0574 Babino Lina
0578 Poe K G
0579 Regulator Press
0582 Mc Cullers S M Mrs
0597 Jakoi Laszlo
0605 Durden J L Rev
0613 Northgate Shell Service
0614 Jackson R W
0617 Finley Jackie
0618 Birch M M
0620 Tatum T E
0623 Cheek J S
0625 Mattson John
0630 Byrd I T Mrs
0635 Slacks 'n Things
0641 Barbour L H
0642 Riley J G Mrs
0643 Ward Barbara
0644 Collins F S Mrs
0646 Rigsbee T P
0650 Hot Dog King The
0655 Combs E L Mrs
0657 Forrest M S Mrs
0658 Cates E T
0660 Simmons Lisa
0662 Oakley M S Mrs
0667 Tran Bhuoc
0668 Ferrell H M
0669 Cates C J Mrs
0671 Spencer Gifts
0673 Strickland W T
0675 Virginia's Hair Styling
0678 Wilson R A
0679 Upchurch R T
0683 Mulberry Friendly Care Home
0684 Curtis V F Mrs
0685 Toy City
0686 Rowe J B
0689 Wisnom O M
0691 Brown A R
0692 Vickers E T Jr
0694 Bivins H A
0697 Branch Rosella
0702 Booth Real Estate & Insurance Inc
0704 Orange Presbytery
0707 Lazenby Glenn A Jr
0707 Lazenby & Hearn P A
0709 Wallace Tire & Brake Center
0714 Parapsychology Lab (Physical Research Foundation)
0714 Psychical Research Foundation Inc
0717 Consultants & Designers Inc
0733 Wallace's Radio & TV Service Inc
0735 Insulation Specialities Inc
0739 Garrard F Realty & Insurance Inc
0741 Sears Auto Service Center
0741 Sears Auto Center
0745 Willis Charles S II
0751 Hillhaven Convalescent Center
0754 Carolina Carpets & Interiors Inc
0759 Fortune's Hearing Aid Center Inc
0771 Carolina-Duke Motor Inn
0779 Heath Le Roy K
0781 First Citizens Bank & Trust Co
0781 First-Citizens Bank & Trust Co
0788 Executive Apartments
0791 Bailey Banks & Biddle Co
0795 Northgate Hairstyling
0797 H & S Auto Parts Inc
0803 Kelley R B Mrs
1000 Cozart W H
1002 Neeley B C
1003 Mitchell Gary
1006 Garrard N A Mrs
1007 Mc Knight B L
1008 Ferrell L B
1009 Phillips C E Jr
1010 Wilkerson M B Mrs
1011 Eddins Michl
1012 Southern Life Insurance Co
1013 Bennett G H
1016 Tate Gloria
1017 Jones W H
1019 Somethyme Restaurant
1020 Raimi F B
1021 Fairey W A
1022 Harris S T
1023 Couch T R
1031 Champion Russell
1033 Holmes A W
1034 Williams B E
1036 West V R Mrs
1038 Coffey Rusty
1040 Long G T Jr
1041 Parson Doris
1043 Earle E M
1046 Swartz Max
1048 Harris C E
1051 Huffines Jay
1052 Hall K T
1054 Mc Millan J D
1057 Bobbitt W F
1062 Li James
1063 Shepherd C E
1064 Saint Joseph's Episcopal Church
1065 Roycroft V R Mrs
1067 Mc Adams Paint Center
1067 Mc Adams Paint Co
1070 Nash R E
1072 Carolina Chemical Corp
1075 Satterfield E M Mrs
1077 Kirkland P H
1082 Boy J W
1083 Howze W A
1086 Edwards W R
1087 Maynard K B Mrs
1088 Saitta J P
1089 Cleveland W P
1091 Hayes W R
1093 Parker J M
1096 Allison B E
1097 Fowler L L
1097 Fowler's Rest Home
1100 Best M B Mrs
1101 Thompson E L
1103 Mc Gilahooy's Saloon & Vittles
1106 James Velma
1107 Flintom B M
1108 Woods T F
1110 Stephens M W Mrs
1112 Appel Kenneth
1114 Ellington L W Mrs
1115 Mc Donald's Drug Store
1116 Underwood B L Mrs
1117 Wood M W
1118 General Electric (Medical Systems Division)
1119 Rodwell Eleanor
1120 Norris M B Mrs
1123 Cole Construction Co Inc
1125 City Water Resources Dept
1132 Durham Nurses Professional Registry
1133 Johnson J R
1134 Wyckoff Geoffrey
1136 Vickers L B Mrs
1138 Whicker J D
1140 Newborg B C
1141 Gilbert Seth
1146 Jones R P Mrs
1147 Hudson E V Mrs
1152 Grady J H
1156 Clark C Fred Jr
1157 Carr D T
1161 Clark C P
1163 Dukes C A
1164 Sumner S A
1165 Leigh R H
1167 Neal's Garage
1169 Greenhill W W
1171 Brown P N
1173 Olson J A
1175 Hunt C R
1176 Glymph T W
1176 Durham Life Insurance
1179 Graham L E
1183 Barefoot Milton
1189 Wheeler Thelma
1193 Tunstall A M Mrs
1198 Stafford R M Mrs
1201 Burlington Domestics-Durham Plant (Div Burl Ind)
1215 Troutman's College Of Hairstyling
1218 General Telephone Co Of The Southeast
1221 Suggs Plumbing & Heating Inc
1224 Clements Funeral Serv (Chapel)
1224 Clements Funeral Service Inc
1227 Cheek Alterations
1245 Watts Surgical Center Pa
1245 Carver Gordon M Jr
1245 Schiebel H Max
1249 Durham Orthopaedic Assocs P A
1251 United Carolina Rentals
1258 Durham Women's Clinic
1261 Family Medicine Center
1265 Public Finance Corp No 1
1268 Wallace's Auto Electric Garage Inc
1271 Colonial Flames Inc The
1273 Pratt R A & Co
1277 Habersham Plantation Country Store
1279 Pope Realty
1288 Sanders Florist
1291 Life Of Virginia
1293 Pet Luv
1295 Dailey's Inc
1297 Coppridge Urologic Group The
1301 Lewis Elva
1302 Lloyd Sheet Metal & Roofing Co
1303 Brown W G
1304 Wentz W S Jr
1307 Meacham M L Mrs
1308 Comfort B J
1309 Hunt J F
1311 West Durham Pentecostal Holiness Church
1313 Lloyd L T Mrs
1314 Upchurch Cath
1316 Blacknall Memorial Presbyterian Church
1318 Knoepfel Frank
1319 Dezern J M
1325 Holt R D
1326 Jordan L H
1328 Mitchell J I
1329 Ragan J D
1336 Conn N A Mrs
1339 Hale E E
1347 Henderson D M
1349 Williams Charles
1350 Stadiem A D
1351 Higgs W M
1354 Ace Glass Co
1357 Coble J B
1358 Morton T H Mrs
1359 Dobson S P
1361 Denson Printing Co
1363 Walker J L Mrs
1364 Mc Conahay J B
1365 Cummings Tony
1366 Campbell R M
1368 Hall S L
1370 Hunt Christopher
1373 Stinson J A
1374 Garner S M
1375 Anderson S E
1379 Todd L S Mrs
1381 Clark E G Jr
1382 Jacobs J G
1383 Beavers H F Mrs
1388 Jones P B Mrs
1389 Murray W R Jr
1391 Eubanks O A
1393 Leland Kenneth
1395 Jones H F Jr
1396 Fields L J Mrs
1397 Wilkins E C
1398 Montsinger L T Mrs
1400 Upchurch R W Jr
1401 Johnson C W
1404 Farrington Deborah
1405 Edwards W R
1407 Poe F L
1413 Vance R B Co
1415 Duke R W
1417 Lewis H H
1418 Peace S N Mrs
1419 Wilkins John
1421 Wolfe R M Mrs
1422 Brown W H
1423 Cates E P Mrs
1424 Boulware Cornelia Mrs
1425 Jiles Douglas
1426 Morgan R R
1427 Ferrell I O
1428 Clayton W E
1431 Rambeau V G
1432 Newsome R S
1437 Brown Christine Mrs
1438 Eubanks J G
1440 Smith A W Mrs
1441 Bogle Jim
1443 Dennis A J
1445 Goss E H
1446 Workman H B Mrs
1446 Dollar L B Mrs
1447 Johnson Albert
1449 Pickett L M
1450 Elliot I E
1451 Lamont R W
1452 Broaderson R M
1453 Toomer D E
1455 Barrow W W Jr
1456 Hutchins M K Mrs
1457 Maynard R J
1460 Michael I P Mrs
1461 Emory P H Jr
1467 Dennos P G
1468 Lockamy Malcolm
1469 Winstead V D
1471 Perry John E Gulf Service
1472 Oakely C L Jr
1475 James S C
1476 Jones H F
1477 Kelly C U Mrs
1478 Rusnak J G
1479 Poe B H Jr
1482 Dailey M N Mrs
1483 Stephens E E Mrs

DIAL 286—CONTD

1484 Burton J W Jr
1485 Eason Addie
1486 A & P Food Stores
1487 Stained Glass Art Design
1487 Cekada L L Mrs
1490 Spungin L L
1491 Butler J M
1492 Waite M M
1493 Thompson E M
1496 Paolucci E G Mrs
1501 Northcutt V L
1503 Newton R E
1505 Massenburg Emma Mrs
1506 Blalock P G Mrs
1507 Brown O G Mrs
1508 Boulware Lula Mrs
1509 Richmond Ellen
1511 Connell H L
1512 Helms H J
1513 Cox E H
1518 Wheeler G D
1520 Hedgepeth M J Mrs
1524 Andrews V R
1527 Harris D
1528 Copley J G
1529 Jones M C
1530 Dodson M B Mrs
1531 Weathers J G
1534 Simpson Richd
1535 Morris M T Mrs
1536 Bell Robt
1537 Brown Eliz
1538 O'Briant S L
1539 Starnes W G
1543 Laws W L
1544 Farris D M
1547 Parker W A
1548 Bobbitt W M
1549 Ray R D Jr
1550 Covington M G Mrs
1551 Edwards S B
1552 Cox G D Jr
1556 Hartsfield P
1559 Shavers T L
1562 Minah T W
1563 Cates O H Mrs
1564 Cooke E R Mrs
1567 Edwards J E
1571 Smith D J Jr
1572 Creamer B H
1575 Mitchell H O
1576 Wheeler E L
1577 Bragg A W
1580 Kinney C W Jr
1583 Beam Ray
1583 Rogers F A
1585 De La Torre Carlos
1586 Vincent M E
1587 Parrish H M Mrs
1588 Mc Mannen Florida Mrs
1590 Patterson Wm
1592 Coffey C E
1593 Westwood Baptist Church
1594 Stowe S J
1595 Brandon M W Mrs
1596 Pelletier Joan
1597 Bradshaw C O
1600 Pipkin J T
1601 Tharrington J B
1606 Olsen C E Mrs
1607 Frye R V
1608 Parrish W L
1610 Womack L S Mrs
1614 Morgan A H Mrs
1615 Kennedy D D
1617 Bray H R Jr
1620 Daye Z D
1621 Alexander S L
1621 Lewis H L
1622 Duncan F M
1623 Convery F J
1624 Brown D I Mrs
1625 Snead L T Mrs
1626 Mencke H L R
1627 Wingate J C
1629 Turrentine Parnell Jr
1630 Mobley P E
1633 Elkins J P
1634 Moore G E Jr
1635 Custom Interiors Ltd
1637 Mimms S C
1646 David's Men's Wear
1647 Stanley Home Products Inc
1648 Bozeman Roland
1649 Johnson W B
1650 Buchanan J G
1652 Rigsbee E K
1653 Willwood The
1653 Rigsbee M V
1656 Allen L H Mrs
1657 Mann David
1658 Rose's Store
1659 Rogers E P Mrs
1660 Fullwood J M
1662 Walker Pauline Mrs
1663 Mickey M E Rev
1666 Gunter Harvey Associates
1670 Deese C L
1671 Knutson Gary
1672 Talley J M
1673 Burnham K L
1675 Hunt L T Jr
1676 Weaver F G Mrs
1677 Sabransky Marc
1678 Ward J F
1680 Lawrence M E Mrs
1683 Mosley V M
1684 Bolton Troy
1686 Evans W F
1687 Hicks E O Mrs
1688 Spears M U Mrs
1690 Gringle R E
1692 Gilbert Paula
1693 Cates N F Mrs
1694 Barnes R H
1695 Lloyd's Service Center Inc
1698 Peschel Ernst
1700 Hutchings M G Mrs
1705 Terminix Termite & Pest Control
1706 Cates R T Mrs
1707 Sexton J A
1708 Blalock E A Mrs
1709 Anders L M Mrs
1710 Cavin W L
1711 Merritt H H
1712 Bryant Anne
1713 Jackson E L
1714 Ekeleme C E Jr
1715 Bond W E Jr
1716 Bledsoe Moses Mrs
1719 Spicer V M Mrs
1726 Jones C W Mrs
1727 Lyon L R Mrs
1728 Freeland Wm
1730 Davis Joseph
1731 Wetzel Christopher
1732 Stovall R D Mrs
1733 Dodson H W
1735 Junction The
1736 Knox Street Grocery
1737 Agner S G Mrs
1738 Del Castilho E L
1739 Shepherd E A
1740 Hunt M W
1741 Cannada S W Mrs
1742 Brady J E
1742 Dwiggins M W
1743 Hicks W G
1745 Williams A T Mrs
1746 Mc Granahan T H Mrs
1747 Wallace J F
1749 Waller T D
1751 Hall M E
1755 Marianne
1758 Dorsett Dental Laboratory
1761 Mann M J
1762 Mc Gill Joe
1763 Cole W W
1764 Hoke T C
1766 Husketh D W
1767 Jackson H H Mrs
1769 Dittmar Edw
1770 King Doris
1772 Spell E J Mrs
1774 Gunter J W
1775 Sanderson L E
1781 Spencer S B Mrs
1783 Goodrich E C Mrs
1788 White J A Jr
1789 Wethington M W
1791 Crawford C M Mrs
1794 Tandy Leather Co
1795 Bobbitt W T
1797 Fuller L W Mrs
1798 Iney Charles
1801 Comer A B
1802 Chaffin W B
1805 Nichols C J
1806 Brassard G J
1807 Rentals Center Of Durham Inc
1807 Ace Rental Center
1810 Wells W P
1811 Chandler D A
1813 Scearce R W
1815 Whit's Grill
1817 Hilliard Keith
1819 Thompson M W
1820 Vogue Beauty Shop
1821 Bennett K L
1822 Groenberg Arth
1824 Brown W F
1825 Warren T N
1826 Cheatham L B Mrs
1829 Atkins E G Jr
1830 Mize B W Mrs
1831 Triangle Ambulance & Convalescent Service Inc
1832 Wallace's Day School & Kindergarten Inc
1836 King S C
1837 Lyon E R
1842 Morgan J C
1846 Brustad H L
1851 Newsome J J Mrs
1854 Pulley E J
1856 Turrentine J R Mrs
1857 Horton J A
1858 Blazey D L
1859 Spearman L A
1860 Potted Plant The
1860 Borkill Michl
1862 Long S J
1863 Crabtree J S
1867 Mason E E
1868 Clegg D K Mrs
1869 Wrangler W Ranch
1870 Smith C D
1873 Hinson Dora
1874 Carrington J T
1880 Asbury United Methodist Church
1881 Crumpacker B S Mrs
1884 Cheek E H Mrs
1886 Riley D L
1890 Addison Marilyn
1891 Spain Melanie
1892 Watkins N E
1893 Winston C A
1894 Johns H S Mrs
1895 Bristol Court Apartments
1897 Cherry J A
1898 Wilson V W
1902 Shuford M O
1907 Riley D L Mrs
1908 Baskin Robbins
1913 Pollard M M Mrs
1915 Mc Kay B H
1916 Wright V C Mrs
1918 Overby C W
1919 Williams R H
1920 Hayes W W
1921 Dubuc W A
1922 Utley F M
1923 Cameron R J Mrs
1924 Cannon C C
1925 Nash L A
1926 Arnold A B
1931 Cates P A
1932 Collins J T
1938 Hinson Earl
1939 Bowling B O
1942 Gino's Of N C Inc No 01054
1944 Laxer Cary
1945 Smith C B Mrs
1946 Ingram Jesse
1947 Broad Street Sunoco
1949 Coltrane C W
1950 Walker Shirley
1952 Herbert J S
1953 Smith R L
1954 Van Gorder E O Mrs
1955 Neville C N
1956 Muse J W Jr
1958 Iskyan H S
1961 Eakes W L
1962 Mallard H M
1965 Haufbrau The
1966 Faucette Exxon Service Station
1968 Chung K S
1969 Poole E S
1971 Williams Timothy
1973 Bohanon Zelma Mrs
1974 Pratt L C Mrs
1975 Seawell W A Rev
1976 Weaver J E
1978 Turner B A Mrs
1983 Gaulden G M Mrs
1985 Werner A H
1986 Gooch Jack
1988 Markham J W
1992 Bonin A A
1994 Worrell Bill
1995 Dickens A D Mrs
1996 Kluttz J C Jr
1997 Wallace W M II
2101 First Wesleyan Church
2105 King's Row Fireplace Shop
2107 Read's Uniform Center
2113 Sink D E Jr
2113 Germino G A
2114 Barnes Jerry
2120 Andrews J A
2122 Mc Mahon N W Mrs
2123 Kirtley W B
2124 Pierced Ear The
2126 Earnhardt J W
2127 Singleton Alma
2128 Mc Lawhorn A L Mrs
2129 Martin S L
2130 Rice S G
2131 Lunsford Cath
2134 Hughes D J
2136 Cole J M
2137 Bowman F E
2138 Cal-Tone Paint Co
2140 Davis Day Care Nursery
2140 Davis R M Mrs
2141 Bell F G
2147 Holeman R L
2150 Core M R Mrs
2154 Wagstaff Vester
2158 Huffines J G
2160 Carden R J Mrs
2161 House J S
2164 Ward Marquietta Mrs
2167 Clark J A
2168 Mann J W
2170 Dawson J J
2171 Browning I W
2171 Browning F W Mrs
2172 Gullula Jas
2173 Jones F F Mrs
2174 Fisher M S Mrs
2175 Harris M G Mrs
2177 Pettiford A R Mrs
2179 Davis T M
2182 Crabtree J W
2183 Dukes J J
2186 Garrard J R Mrs
2189 Flagler Mackie
2190 Denning L B
2194 Teague W K
2198 Castrovinci F N
2202 Pediatric & Adolescent Clinic
2204 Warren's Hearing Aid Service
2207 Pattishall Garage Inc
2209 Revco Discount Drug Center
2214 Duke Cancer Info Center
2216 Tharrington's
2218 Shaw Fence & Aluminum Products
2218 Shaw Paint & Wallpaper Co Inc
2221 Soundhaus-Div Of Troys Stereo Center Inc
2225 Bazemore Joseph C
2231 Kirby Distributing Co
2235 Willis Guy R
2237 Sloan Auto Parts Inc
2239 Revco Discount Drug Center (Pharmacy Dept)
2242 Hare & Yarley
2245 Commercial Printing Service
2250 Moore Publishing Co
2256 Clements M A
2256 Dennis Equipment Company
2259 Grace E V
2269 Miller D Edmond
2271 White Star Laundry & Cleaners Inc
2273 Saint Luke's Episcopal Church Kindergarten
2273 Saint Luke's Episcopal Church
2275 North Carolina Public Interest Research Group
2275 North Carolina Occupational Safety & Hlth Proj
2279 Sherwin-Williams Co
2281 Grey Stone Baptist Church
2295 Edwards' Florist
2297 Dorton John P
2303 Der Wiener Haus
2305 Mc Kee R L
2306 Smith J C Mrs
2308 Jones C R
2310 Toms M B
2311 Arms G E
2313 Garris W M
2314 Perry W B Mrs
2320 Laster J G
2321 Styron E L Mrs
2324 Hicks B W Mrs
2326 Charles Chips Of Durham
2329 Curtis Isaiah
2334 Parker P A Mrs
2335 King R O
2336 Parrish A O
2341 Clayton A F
2345 Henegar Edw Rev
2346 Franck M L Mrs
2352 Pinkston Malcolm
2352 Hicks D J
2353 Bradshaw J A Jr
2354 Dowdy J R Jr
2358 Morris Johnny
2359 Broad Street Sport Shop
2362 Hughes M M
2364 Cullipher M A
2367 Coffield J E
2371 Wiseman C W Jr
2373 Clayton L R
2374 Snider Lyle
2375 Wallace C C
2376 Watson Buck
2378 Woods F G Mrs
2379 Leighton D B Mrs
2382 Warren C T
2384 Dowling Dana
2386 Dawson M M
2388 O'Neal E L
2389 O'Neil P G Mrs
2390 Clayton E P Mrs
2391 Gaffron M E
2393 Gooch B M
2394 Mangum O C
2395 Ray N B
2401 Henderson O K Mrs
2402 Erexson J W
2405 Thompson W L
2407 Clayton G L
2411 King C E
2412 Mc Cauley A Y
2413 Buchanan B T Mrs
2415 Shearin Woody
2416 Egerton M D
2418 Parrish Lilly
2419 Parker Wilson
2429 Haithcock M S Mrs
2430 Walker F E
2432 Humphries Charles O
2440 Wilkins S K Mrs
2442 Riley H L
2444 Hung's K C China Inn
2451 Teamster Charles
2453 Porter T L
2455 Roberson D C
2459 Peacock M D
2461 Ideal Sundry
2463 Byerly C T
2466 Chamblee W B
2467 Young Robt H Sales & Service
2468 Tilley C S
2473 Brown M L
2474 Nash C E
2477 Nnachetam Ben
2484 Shepherd H H
2486 Williams J L
2487 Cook T L
2488 Lawrence J R
2489 Stone Madolene
2490 Lawson J C
2492 Woods E H Mrs
2493 Landers Paul
2494 Howell A O Mrs
2495 Gandhi D I
2497 Mangum C D
2501 Trofatter Kenneth
2503 Smith L G
2505 Collins L L
2509 Field's Shoe Service
2515 Dumas D T
2517 Weston J B
2521 Etna Service Station
2522 Gardner J W
2523 Reilly L K Mrs
2525 Alcoholic Beverage Control Store No 3
2530 Hagerty R C
2533 Shelton J L
2534 Whiteside Levester
2535 Spencer Theo
2536 Mc Donald W A
2537 Nash A A
2543 Conn Danny
2547 Fugate Watkins
2552 Williamson R R Mrs
2553 Nall J D
2554 Blust Eliz
2555 Paige T N
2556 Mc Call O V
2557 Poe C T Jr
2558 Mc Cauley C W
2560 Freddy M C
2567 Mc Broom C L
2569 Rogers C H
2570 Rogers L M
2571 Ferrell W J
2572 Carson R W
2580 Chappell G E
2584 Fisher M C
2586 Burger King
2588 Crockett A T
2589 Mc Quaig Shirley
2589 Leviner M L Mrs
2592 Johnson Albert
2593 Timberlake Matthew Jr
2595 Scott W L Rev
2597 Cheek I W
2600 Holeman A S Mrs
2602 Austin J T
2606 Mason C O H
2612 Morris T L Mrs
2616 Garrard C H
2621 Rigsbey R A
2622 Nord W A
2624 Davidson J H
2626 Robinson L B Mrs
2627 Smith G J
2631 Wilson J W
2632 White S S
2637 Caldwell T R
2639 Smith F O
2641 White W C
2645 Gee M C
2647 Watson W N
2650 Couch W T
2655 Olive W H
2656 Parks E W Mrs
2657 Wilson C J
2662 Singletary F C Mrs
2664 Hewitt R A
2667 Gordon Wm H
2668 Schaffhausen J M
2670 Bell M R Mrs
2673 Mc Broom E R
2674 Murray I K Mrs
2676 Hodges M A Mrs

DIAL 286—CONTD

2677 Wynn E C
2679 Griffith E C
2681 Walker Norman
2683 Swan Cleaners & Laundry
2684 Perry J W
2685 Steppe N H Mrs
2688 Harward C D
2692 Whitfield D N
2693 Mize G R Mrs
2695 Harris Blanche
2696 Powe E K School
2697 Coble T S Jr
2700 Regulator Book Shop
2702 Grinstead P M Mrs
2703 Branch E H Mrs
2704 Ferguson I L Mrs
2705 Holt T M
2707 West E B Mrs
2709 Towel Shop The
2710 Empire Draperies Inc
2711 Cole M L
2713 Williams A J Mrs
2714 Buxton J W
2715 Johnson I M Mrs
2718 Hodge F E
2720 Parrish L O
2721 Wall Emma
2726 Forbes N C Mrs
2728 Sutton T P
2729 Guess Road Exxon Station
2732 Bishop C P Mrs
2732 Prince M E
2738 Kissell E H Mrs
2739 Hunt A C Mrs
2740 Bumpass M F
2742 Johnson C T
2743 Lewis C S Mrs
2744 Thompson J H Mrs
2744 Burke Geraldine
2746 Saunders P R
2750 Bullington J T
2753 Ragan J A
2754 Andrews C R Mrs
2756 Russell M U
2757 Hammack E M
2758 Wilson J C
2759 Bell R C
2760 Glymph M K
2760 Stuart C E
2761 Kimbro M A Mrs
2765 Green R L Mrs
2766 Thompson R M
2767 Central Carolina Bank & Trust Co
2768 Haddock R A
2769 Cameron E W Mrs
2771 Rumley C M
2771 Rusten Ellen
2772 Riley T H
2775 Keir H B
2777 Pasha S Z
2778 Cameron L G Mrs
2780 Riggsbee L B
2783 Senter I G Mrs
2787 Harrell A M Mrs
2791 Arena T L
2792 Singleton D I
2795 Cheatham L W Jr
2797 Blayock Clyde
2797 Blalock C T
2802 Ralph's Produce
2803 Lane A P Mrs
2807 Strawbridge L P Mrs
2808 Vanity Nook
2809 Walters-Bugbee C B
2810 Mayberry H G Mrs
2811 Haines N B Mrs
2816 Suggs R E
2818 Cates R B Mrs
2820 Spell Eug
2822 O'Neal H R
2828 Rigsbee R O Jr
2829 Rigsbee P N
2830 Highsmith F H Mrs Mrs
2832 Hauser M B Mrs
2833 Dean I L
2836 Pope J W
2839 Johnson T B Jr
2841 Herring Mel
2842 Holland M B Mrs
2844 Pickett M M Mrs
2845 United Textile Works Local 257
2846 Foreman K B
2847 Cates A M
2847 Cates J S
2848 Wilson D E
2850 Swain A R Mrs
2855 Tranis Dick
2856 Marshburn E S
2857 Perry Valinda
2858 Suitt J D
2859 Emanuel Ernest
2863 Wagner's Grocery
2865 Tucker A L
2867 Herring J F
2868 Hall P F Mrs
2869 Smith Keaston
2870 Newton I J
2871 Harris Sherman
2874 Harper B L
2876 Northgate Exxon Service Center
2877 Haire I R Mrs
2879 Nash M A Mrs
2885 Bollinger J C
2888 Carrington Bettie
2890 Nichols L C Mrs
2905 Southgate J & Son Inc
2951 Sears Roebuck & Co
2979 Watts Nathan
2996 Sweely & White Associates
3000 Copley A L
3002 H & R Block
3007 Cox L M Mrs
3018 Cauce C V
3021 Thomas L A
3023 Gentry M D
3025 Kerr M B Mrs
3026 Suggs Juliette
3029 Brewer L H Mrs
3033 Holland Z U Mrs
3036 Graham E M Mrs
3038 Byrd C R
3039 Brant D G
3040 Parker W R
3044 Richardson L H
3046 Wilson Gus
3047 Peterson J S
3047 Krigbaum W R
3048 Johnson F A
3050 Clarke-Pearson Danl
3054 Jones Annie Mrs
3055 Starnes R G
3058 Alexander C H Mrs
3060 Keaton R J
3063 Harvey T J
3064 Needham E F
3068 Boone B F Mrs
3070 Slick Susan
3071 Wood H K Mrs
3075 Whitley W T
3077 Moore R B
3091 Brown E L
3095 Peterson L O A
3096 Bowling E F
3097 Santo V J
3098 Greene E M
3100 Mahan Judith
3102 Dixon F S Mrs
3103 Myers W H
3104 O'Neal J R
3106 Brame L T
3109 Brinkley C M
3117 Bolding Wm
3125 Suppiger G S
3128 Jones S O
3132 Moore Victoria
3133 Satterwhite R E
3134 Williams Tommy
3137 Hicks D F
3138 Circle K Service Station
3141 Kitchen J W Jr
3144 Billings C L
3146 Wade's Texaco
3148 United Campus Ministry Rms
3151 Poe G J Jr
3158 Samras R K
3160 Tuan S T
3162 Ashworth E I Mrs
3163 Gassner Gordon
3164 Maples H R
3172 Hillcrest Apartments
3175 Laing G M
3176 Rudow J P
3177 Shaw D H
3182 Jones E N Mrs
3186 Weiss J P
3190 James A P
3194 Chandler Aubrey
3196 State Farm Insurance Co
3200 Davis I M
3201 Hong T T V
3205 Gift Corner The
3206 Cayton L W
3207 Prevatte L E
3210 Hall F B Mrs
3211 Flint M S
3212 Sylver A B
3213 Woods R J
3215 Hermans Jacqueline
3217 Talbert Percy
3219 Dildy T C
3220 Autry C O
3223 Lee L B Mrs
3225 Better T V Service
3226 Kumpa Eliz
3227 Bowen Lonie Mrs
3233 Hamilton D W Jr
3235 Otoole M T
3236 Bradshaw Yvonne
3238 Earp G S Mrs
3240 Duke Univ (Plant Acctg Ofc)
3242 Oriental Garden
3243 Perry W S
3245 Royo E J
3247 Germino Dante
3250 Bolton H S
3251 Reedy M K
3256 Walker H T
3258 Fisher Raymond
3261 Norge Village
3264 Radio Shack
3265 Green J W Mrs
3268 Hampton S H Jr
3271 Barrett D A
3273 Duke A P Mrs
3277 Mason Saml
3278 Proud Paul P
3280 Jeffreys S M Mrs
3281 Dollar L C II
3282 Lewis J H
3285 Triad Inc
3287 Overby O M
3288 Apple L W
3293 May F H Mrs
3294 Moore J C
3295 Waters C S Jr
3296 Riley W E
3296 Riley Ervin
3297 Mc Bride Wanda
3297 Swearingen P A
3298 Magarahan Michl
3300 Acomb F D
3303 Hall Phil
3307 Jones M D
3308 Crawford Realty
3308 James L C & Associates
3309 Burgess Mae Mrs
3311 Benson D M
3312 Williams Union 76
3314 Lunceford John Jr
3316 Braxton W H
3317 Rhew Addie
3319 Crabtree J M
3326 Adkinson J T
3327 Prince Shirley
3329 Bivins Edith Mrs
3331 Hackney D L
3333 Jannetta's Dental Studio
3334 Neelon F A
3335 Richter Carl
3342 Boone N S Mrs
3343 Couch R C Mrs
3345 Woods Eldon
3347 Ford B G
3348 Brasher Bruce
3350 Jones C A
3357 Grim K B
3358 Prago Guyes
3360 Lockamy Owen
3361 Underground T V Inspection
3362 Fowler T D
3363 Paulk Georgie
3364 Wallace C F
3365 Hicks B J
3368 Saunders A R
3369 Baldwin's
3370 Cloud Paul
3371 Perkin-Elmer Instruments
3377 Privett L V
3378 Crosby L L Mrs
3379 Mc Broom G H
3384 Pettit H L
3385 Godwin Dance School & Jr Gym
3386 Wheelous H E Mrs
3387 Eubanks R A
3389 Things Remembered
3390 Smart Matthew
3392 Parrish L G
3393 Rolland W E
3398 Day M L Mrs
3400 Diamond J S
3408 Pittman W R
3409 Smith Nettie
3412 Odom A S Mrs
3413 Vollmer T D
3419 Goss M F Mrs
3420 Murdock L B Mrs
3424 Apple C E
3427 Chistmas E L Jr
3428 Roberson Milton
3432 Lattertoh B L
3433 Ciprano K A
3434 Utley R F
3435 Slaughter A C Mrs
3436 Hunley E P Mrs
3438 Diehl's Jewelers
3444 Nunn R P Mrs
3446 Mc Dade H H Mrs
3447 Ennis H L
3449 Gibson E H
3451 Villines Chelce
3454 Harrell J J
3456 Norris J A Jr
3463 Cowper Mary O Nursery School
3464 Wilson M P Mrs
3466 King H M
3470 Chandler W D
3476 Berglas Steven
3477 Dunn Real Estate Co
3479 Garrard L E Mrs
3480 Stein E S
3485 Gooch E G
3488 Chandler C P Mrs
3489 Stutts J O Jr
3491 Paylor E T Mrs
3495 Smith J E
3496 Ramsey A T
3497 Bass M E
3501 Inquiry Book Store
3502 Bowling W L
3504 Morss Rosalie
3505 Sorrels A I Mrs
3509 Johnson P T
3510 Peace I B
3512 Greeley W J
3513 Isaac A B Mrs
3516 Perry K W
3517 Rhodes D R
3518 Mc Broom G E Mrs
3519 Garrett W A
3522 O'Briant N S
3525 Wallace H C
3527 Mallott K M Mrs
3528 Ellis Claiborne E
3532 Scarlett Ernest
3533 Pridgen Lucy Mrs
3535 Thomas E A
3536 Reep M C Jr
3539 Northgate Camera Center
3540 Beltone Hearing Aid Service
3545 Bass W N
3549 Vaughan A H Mrs
3552 Hartwig G B
3555 Howie M T Mrs
3560 Browning R H Mrs
3564 Durham Radiology Associates Inc
3568 Wetherington Ken
3571 Westbrook J L
3575 Magill M K
3576 Dillehay O P Mrs
3577 Blalock Jesse Jr
3579 Dawson D M
3583 Partin G A
3584 Mc Ghee Audie
3591 Clayton D D
3593 Sloath S A
3600 Jones E S Mrs
3607 Adcock M E Mrs
3612 Aileen's Coiffures
3617 City Water Plant Laby
3620 Butlers Shoes
3624 Mc Kinney F C Mrs
3626 Foreman E S
3628 Clayton C E
3630 Murray E O Mrs
3631 Mc Clure Clifton
3632 Curtain Shop The
3633 Bernard's Formal Wear
3636 Spain B M
3638 Dunaway Wilson
3640 Alastair Court Apartments
3640 Lampley T G Mrs
3641 Carlton F B Mrs
3643 Clegg F B Mrs
3652 Saunders V R
3653 Brown T H
3655 Dixon D C
3659 Greist T W
3665 Bendt Karen
3666 White P P
3669 Wentz Edna Mrs
3672 Portwood J W
3675 Rhodes Carl
3678 Frye Hair Styling
3679 Warren E G
3681 Kaempfer Wm
3687 Cannady L G
3688 Thomas T L
3691 Coffield T G
3693 Truss C D
3696 Sanders H K Jr
3700 Barnhardt A W Mrs
3701 Kreps C H
3707 Dunston W P
3709 Newman Gerald
3710 Ball C L
3712 Jackson W C
3714 Henderson R B
3720 Earp C D
3723 Lovett J H
3728 Upchurch F E Jr
3731 Phares H C
3733 Hall B W Mrs
3734 Underwood O R
3741 Perry A C
3743 Suggs V T Mrs
3745 Medlyn A K Mrs
3746 Pratt Geo Jr
3748 Tanner Vinston
3750 Tarlton V E
3752 Butts Bruce
3753 Corbin C C
3757 Winkler Steven
3761 Horne B J
3767 Green C L Mrs
3768 Ritch Sandy
3769 Kendrick L W
3774 Norton A S
3779 Edwards M F
3780 Patterson R R
3782 Mortland S L
3783 Vereen R L
3784 Lloyd A R Mrs
3786 Rigsbee Jack
3789 Upchurch T T
3791 Walker Marvin E
3792 Mebane Eug Mrs
3793 Bridges H M
3794 Dickson L L
3795 Finley C C
3798 Brooks N V
3802 Goodwin S L
3803 Mc Pherson L W Mrs
3804 Bradshaw L H
3805 Carey B A
3806 Sessoms I P Mrs
3808 Mc Kittrick E K
3809 Freeman A A
3813 Coltrane E B Mrs
3814 Williams J A
3816 Poe M L Mrs
3818 Sledge Phillip
3819 Bason C
3821 Street C J
3822 Thomas John Jr
3823 Siler M A Mrs
3824 Parrish D G
3825 Johnson H B
3826 Morgan S C Mrs
3836 Norman Merle Cosmetic Studio
3839 Hughes R D Jr
3841 Goehring J L
3844 Holmes R L
3846 Hicks D A
3848 White C E
3854 Mushak Paul
3856 Pleasant N A
3858 Green B T
3869 Bridges Marvin
3870 Sands L E
3872 Camp C V Mrs
3873 Tiffany S M
3874 Falk M E
3878 Hartman C E
3879 Thomas M L Mrs
3880 Tyson N G Mrs
3882 Crossroads The
3884 Garner J A
3887 Waite Nina
3888 Griffin Morris H
3889 Hill J A
3890 Certified Electrolysis Center
3891 Garrett Robt
3892 Garrett Otis
3898 Kearney J J
3901 Leathers W B
3905 Umstead W U
3906 Stephens M L Mrs
3908 Sun M E
3910 Africa News Service
3918 Tiffany's Bakery
3919 Todd A R
3922 Rogers I F
3932 New H W Mrs
3933 Cozart W W
3936 Green Wood Apartments
3936 Cooke R R
3939 Poole Maude
3940 Slaughter J B Jr
3945 Love R A
3950 Hardesty E D Jr
3952 Jenkins Marie
3958 Smith M W Mrs
3962 Payton R D
3965 Kerr-Baldwin Crafts & Arts
3967 Nies N
3968 Mc Neal Janet
3971 Wilson H L
3973 Harris R H
3974 Dezern W M
3976 Willis Edw
3978 Baker W E Jr
3982 Seefeldt J M
3982 Geller Jeffery
3983 Langston N W
3986 Pickett P L
3988 Roberts G R Mrs
3989 Rasberry J L
3990 Branch B M
3992 Chamberlain C J Mrs
3995 Rogers P T Mrs
3997 Scarlett Chas
3998 Sprouse T P Jr
4001 Doxey G O Mrs
4003 Morris M T Mrs
4004 Thorpe B L Mrs
4005 Stanback Price
4006 Holland J E
4008 James Lenor
4012 Revels T H
4013 Riggsby A R
4015 Shifflette Jas
4016 Murphy Gwendolyn
4019 Calloway Laihe
4022 Meacham F S
4023 Jones Admire
4024 Wood T L

DIAL 286—CONTD

4025 Thomas M M Mrs
4030 Northgate Barber Shop
4031 Wilkerson Dennis
4032 Keaton W M
4033 Gregory David
4034 Mc Broom J E
4035 Beard R D
4036 Mc Bride Laura Mrs
4037 Freeland L B Mrs
4038 Vickers A J
4041 Rudd E E
4042 Schmidt R M
4043 Wagner J T
4044 Sprague A M
4045 Outland F E
4047 Whitaker J H
4048 Fulton H M
4052 Carter W D
4054 Bull Durham News & Tobacco Co Inc
4058 Triangle Instrument Co
4061 Durr T E
4068 Mount Olive A M E Church
4071 Equifax Service
4077 Holman C L
4079 Suggs T O
4080 Stephens B F
4082 Howell M H Mrs
4084 Edens A D Jr
4088 Suggs O L Mrs
4090 Overton Sharon
4092 Pernell Thos
4096 Parker Eug
4098 Duffy Karen
4100 Perry G M Mrs
4104 Whitaker A C
4106 Burnette D E
4108 Northgate Shoe Service
4110 Sam's Quik Shop
4114 Bass A M
4115 Walker G R
4116 Cogwell V P Mrs
4117 Atlantic Beauty College
4118 Wall C S
4119 House Of Hair The
4120 Scheller P M
4121 Blackmon A P
4124 Daniels W O
4126 Wilson W C Jr
4127 Burton Geo
4131 Freeman A A Mrs
4134 Gunter Mary
4135 Finch J A Jr
4137 Rasberry N R
4139 Amos G T
4142 Barnes C S
4143 Mann Z H Mrs
4144 Smith N R
4146 Mc Daniel J W
4149 Wiley R H
4149 Wiley Robt H Painting Contractor
4150 Long T L Mrs
4151 Birdwell B A
4155 Kinton R M
4156 Maddox M E Jr
4157 Agner E S Mrs
4158 Ligon P J
4160 Kendall A L Mrs
4161 Maness C M
4163 Byrd W A
4166 Durham Auto Body Service
4169 Bissette V B
4170 Tulloch H R
4171 Boghosian Charles
4174 Young E B Mrs
4176 Cantor M R
4178 Carden G F
4179 Mc Kee G L
4180 Thaxton B C Jr
4183 King O D
4184 Robinson H T Mrs
4186 Felts L B Mrs
4186 Lucas Pauline
4187 Shambley B L Mrs
4190 Ford Laura Mrs
4192 Miller A S
4195 Robbins Jack G
4201 Lawson R C
4202 Fretto L J
4205 Braswell L E Jr
4208 Harris T R
4209 Neal A C
4211 Hillandale Golf Course
4212 Van Hook E P Mrs
4212 Van Hook's Rest Home
4214 Area L C
4216 Arnold M H Mrs
4217 Rhodes Fannie Mrs
4219 City Water & Sewer Mtce
4225 Woodley W W Jr
4225 Woodley Nancy Mrs
4227 Youmans Austol
4231 Marks J A
4232 Grady N L Mrs
4235 Garrard John T Plumbing Co
4240 Overby C C Mrs
4241 Daniel A L W Mrs
4243 Wicker A F
4245 Garris H S Mrs
4251 Honeycutt Leroy
4252 Butler L C
4253 Oden R K
4256 Carlton L L Jr
4259 Johnson A H
4260 Butera B B
4260 Slaughter B B Rev
4266 Blomberg C L Mrs
4267 Hays M W Mrs
4268 King R C
4269 Channelle Mattie Mrs
4271 Waite M A
4273 Browning C H
4283 Eubanks D W
4290 Medley W L
4291 Nance T W
4292 Jones R L Mrs
4296 Champion J C
4298 Williams Charles Jr
4302 Malmquist H E
4303 Rigsbee J T
4304 Woodlief T G
4305 Osborne B L
4307 Jenkins Z D Mrs
4309 Bruce W T
4310 Mertens H H Mrs
4311 Jaby Clarence
4312 Chick-Fil-A
4314 Moore W H
4315 Barber Electric Co Inc
4316 Gregory R C Mrs
4317 Thorpe C F
4320 Mason W R
4321 Jones L M
4323 Browning J L
4323 Browning N E Mrs
4329 Wilkins J S Mrs
4331 Coleman M W Mrs
4332 Baucom M T
4335 Westover Park Apartments
4337 Teasley Dora Mrs
4338 Perry W H
4339 Rufty D R
4345 House Z G
4346 Roscoe-Griffin Shoe Co
4348 Smith M E Mrs
4350 Whitfield J L
4355 Rogers B J Mrs
4356 Bridges M S Mrs
4359 Lunsford J F Mrs
4361 Martin J R
4362 Sherlin W L
4364 Longenecker D C
4365 Poe C B
4366 Thompson E L
4372 Mc Nair W C
4373 Biscuitville
4375 Avent J S
4378 Ellis W H
4381 Parrish E S Jr
4382 Farthing M P Mrs
4384 Rhew G W Mrs
4386 Earnhardt D A
4394 Thompson B F
4395 Rasberry Gertrude Mrs
4397 Nichols C E
4398 Flintom E A
4402 Carolina Optical Center
4407 Northgate Merchants Council
4407 Northgate Shopping Center (Dev Div)
4407 Northgate Shopping Center Inc
4414 Mc Broom's Rentals Inc
4421 El Rancho Motel (Briant & Sons Inc)
4429 State Farm Insuranc Claims
4431 Eckerd Drug Store
4432 Durham Sporting Goods Co
4436 Lyons W C True Value Hardware
4439 Kanoy Burrell E
4444 Rigsbee Tire Sales Inc (West Durham Br)
4447 Right Now Copy Center
4449 Mc Cullers Maintenance Inc (Stge)
4449 Mc Cullers Maintenance Inc
4456 Durham Community Guidance Clinic
4461 Crum & Forster Insurance Co
4476 Robbins Of Durham
4481 Cozart Buckley W
4486 Cherry Morris L
4491 Lowder Real Estate Co Of Durham Inc
4500 Jim's Party Store Inc
4502 Cheek John M Jr
4504 Atkins M J
4505 Fields S J
4506 Roberson G J
4510 Avery R G
4512 King L V
4513 Baptist Student Center
4517 Motherhood Maternity Shops
4519 Bynum Raymond Jr
4523 West O S Mrs
4524 Scott B A Mrs
4527 Mulholland C C Jr
4531 Burnett C H Jr
4534 Mitchell T H
4535 Cobbledick N
4537 Shoe Inn The
4541 Eakes A L
4542 Durham Central Labor Union Inc A F L-C I O
4543 Bowling H C
4544 Mc Guire M E
4547 Moody W B
4550 Gillis H B Mrs
4552 Wentz B B Mrs
4554 Wilbur Richd
4555 Burke W S
4558 Oliver M R Mrs
4563 Hawley S C
4567 Atkinson C B
4569 Lawrence Bernice
4572 Milford J M Mrs
4573 Dawkins L M
4574 Richmond Obey
4581 Michaels J W
4583 Gill B B
4584 Mc Broom W A
4587 Jacobs B L Mrs
4592 Hooker G M Mrs
4597 Nearly-New Shoppe The
4600 Barnes Mitchell
4601 Clasey B E
4602 Burnette G N Mrs
4603 King R J
4604 Masingale T E
4605 Landerman L R
4606 Fendt M C
4606 Scherich Henery
4606 Outlaw D A
4607 Burian P H
4608 Swanner Deborah
4609 Jenkins H P
4610 Woods H W
4613 Hunt L A Mrs
4618 Patterson W B
4619 Renwick Chavis
4623 Hayes Lucy
4624 Bowling C M
4631 Gobbel L L
4633 Pickett Kenneth
4633 Minnich E L
4639 Mason D L Mrs
4642 Brown Jeffrey
4646 Lassiter E E Mrs
4650 Tesnow T R
4653 Richardson D L
4654 Hargis L M Mrs
4655 Mabery H G Mrs
4656 Parker G P
4658 Hinnant Carolyn
4659 Melvin Jim Used Furniture
4660 Moore L C Jr
4661 Burnette Dallas
4667 Vaughan C W
4668 Harris L F
4669 Rodwell Eleanor
4672 Williams Marna
4679 Wright Biola
4681 Richman B B Mrs
4682 Reich C W
4683 Turrentine A D
4685 Fears W G
4686 Pool E M
4687 Lee J T
4689 Briggs M H Mrs
4691 Swanson R P
4694 Carden H L Mrs
4697 Davis W O
4698 Grey Stone Baptist Day Care Center
4702 Harris M I
4706 Davidson James H
4708 Millican J L
4709 Hudson L A Mrs
4710 Lougee V B Jr
4713 Thompson A G
4716 Eagle Stamp & Coin Shop
4720 Nichols H D Jr
4723 Pittman W H
4725 Chestnut Herbert Mrs
4726 Keeton E S Mrs
4731 Cunningham Indye
4732 Amis W L
4733 Marlow W F
4734 Woodard Bettie
4735 Holloway I C Mrs
4740 Wortman B E
4741 O'Briant R T Mrs
4743 Parker E F
4745 Allen H C
4746 Scheible D J
4749 Stewart E J Mrs
4751 Nease F H
4755 Daniel L T
4755 Bhatacharya Amal
4757 Gilmore B J Mrs
4763 Hagan R W
4764 Mc Manus T J
4766 Stroud Darious Mrs
4771 Irene's Studio Of Dance
4771 Lyckan Development Corp
4772 Yeaman J G
4775 Moore Donna
4775 Thomas C D
4776 Smith M N
4776 Baily Cossie
4781 Clark B T
4785 James J V
4788 Chenault W L
4790 Brewer L R
4791 Nabers N B Mrs
4794 Veasey C G
4800 Haywood R M Mrs
4804 Watson M S Mrs
4806 Musicians Assn Local 500 Af Ofm
4807 Ray M H Mrs
4812 Rodio C J
4815 Blalock R D
4818 Williams Lizzie
4819 Byerly Charles T Jr
4822 Winstead M L Mrs
4823 Pritchard F W
4825 Durham Kenneth
4826 Aunt Sue's Donut Shop
4828 Shuford J H
4829 Holt J A
4829 Durham Detective Agency & Guard Serv Inc
4831 Art Craft Framing Co
4837 House Of 10000 Picture Frames
4841 Davis B M Mrs
4842 Price M K
4845 Carden J L
4846 Stephenson H E
4847 Eaglen R H
4851 Temple L M Mrs
4852 Conway G W
4855 Whitaker M B
4859 Cooke B D
4866 Carroll Apartments
4866 Small C C
4867 Bass Harold
4870 Clarke W R
4871 Hall I B Mrs
4872 Hodskins P D
4873 Chow Franklin
4874 Mangum Brenda
4876 Davis Henry
4883 Yearwood C L
4884 Stevens J D
4889 Crane Geo L
4891 Carden James
4894 Lester N J
4900 Golby Mary B Mrs
4902 Buck J N
4903 Dotson M A
4904 Eaton M P
4907 Sykes E M Mrs
4909 Hall Louise
4912 Hicks J C
4914 Hackney G N Mrs
4916 Dixon R M Mrs
4918 Hall D B
4919 Mitchell R L
4920 Million J O
4925 Harris M B Mrs
4931 Terry's One Hour Martinizing & Koretizing
4932 Coats A B
4935 Naumann D E
4938 Hurley Zola Mrs
4939 Dollar C M
4941 Rigsbee C B
4943 Jones O P Mrs
4944 Coffield J E
4945 Ninth Street Amoco & Produce
4946 Elliott W T
4949 Nichols T N
4951 Hall T B
4952 Guy D M
4953 Kelly B C
4955 Oliphant Louvenia
4956 Fischer G W
4958 Carolina Friends School
4959 Scoville R A
4963 Anderson L H Mrs
4964 Munford I V
4965 Cappleman H G
4969 Blake Blanche
4970 Bissonette Thos
4971 Turner L R
4972 Jones J T
4977 Fulton I G
4979 Rich J H Jr
4981 Lloyd E T Mrs
4982 Southerland I Z Mrs
4985 Farfield John
4991 Sellars T D
4994 Mc Keithan Cleveland
5405 Dalton B Bookseller
5408 Union Oil Co The
5408 Couch Oil Co
5411 Commonwealth Construction Co
5413 Guess Road Animal Clinic
5441 US Social Security Admn Dept H E W
5475 Jordan W Wayne
5479 Duke Univ Psychological Servs Center
5481 Young Men's Shop Of Northgate The
5487 Catherine's Stout Shoppe
5489 Casual Corner
5495 Jewel Box
5509 Dataflow Inc
5511 Century 21 Rogers & Robbins
5528 Crenshaw Co The
5531 Hill James Realty
5551 Griffin Associates Realtors
5555 Carpentier's Pest Patrol Inc
5561 Calbar Investment Co Inc
5561 West Durham Lumber Co
5575 Disantis Paul V & Assocs (Agcy Of Minn Mut Life)
5591 Stephenson Music
5594 Coghill Real Estate Co
5597 Southern Dry Cleaners & Laundry Inc
5602 State Farm Insurance Co
5608 Art's Beetle Parts
5663 Durham County Hospital Corp
5671 Master Franko's Hairstyling
5673 Metpath Inc
5691 Elaine Powers Figure Salon
6817 Lewis R H Jr
7004 Giles L J
7005 Cameron Ruby Mrs
7006 Burnette Junius
7007 Spanarkel M
7010 Hylton Allen
7016 Mayberry Ice Cream Shoppe
7017 Spell O C
7019 Willoughby R L
7028 Mayes N T
7029 Underwood S J Mrs
7030 Morgan C B Mrs
7034 Ross T B
7035 Fearing D B Mrs
7036 Garner E K Mrs
7037 Lockamy W W
7039 Love R H
7040 Mouliey Katie
7041 Couch's Exxon Self Service Station
7041 Couch's Kwik-Kar Wash No 2
7044 Daniel S V Jr
7045 Elliott Luvenia Mrs
7047 Stanford T C
7050 Rogers M S Mrs
7051 Downing J H
7053 Ray T J
7053 Ray's Day Care Center
7056 Brown Noah
7057 Regen J W Mrs
7058 Austin F C Mrs
7061 Ladd Mabel
7062 Clark L P Mrs
7063 Brown V J
7068 Harward M M Mrs
7070 Pizza Hut
7072 Jarman Shoes
7080 Buchanan M A
7080 Buchanan E M Mrs
7081 Hilliard M C Mrs
7082 Peanut Shop The
7083 Hyland W T
7086 Couch A M Mrs
7087 Austin E P Mrs
7089 Arnold O G Mrs
7090 Pennell B B Mrs
7092 Lineberry I E
7093 Spann C H Mrs
7094 Dunn Jamie
7108 Davis L H Mrs
7110 May E J
7111 Corbett W B
7113 Central Carolina Bank & Trust Co
7116 Wentz W Robt
7116 Wentz Robt
7118 Maynor I M Mrs
7119 Moore E M Mrs
7123 Hardee's Restaurant
7126 Rascoe C L Jr
7131 Bessent H W
7132 Black V E
7137 Williams G P
7138 Watson D
7139 Moore G W
7142 Ross W J Jr
7145 Earp E W Mrs
7146 Pettus L M
7147 Adams T C
7148 Weaver F V Mrs
7155 Paulsen Chas
7158 Kearney W A Jr
7159 Jones F E Mrs

DIAL 286—CONTD

7159 Olson Robt
7160 Temmen W A
7161 Vaupel J W
7167 Renn G F
7169 Whaley N W Mrs
7178 Isaacs W B
7187 Levy S E
7189 Morton O D
7194 Lewis V M Mrs
7195 Foster E C
7196 Thompson G C
7197 Cole Tommy
7198 Henderson Howard
7200 Pope E H
7201 Doll Studio
7207 Rhodes R M Mrs
7208 Rich E M Mrs
7211 Ellis W C
7213 Waite R S
7214 Davis P D
7216 Mitchell A M
7217 Nash A S
7223 Suggs T L
7225 Herndon Luerell
7228 Tyson R L
7230 Pearce T V
7232 Breedlove I P
7233 Van Ruggen J B
7236 Woods H W
7238 Edgerton L E
7241 Bell J L
7242 Fisher C S
7243 Mc Bride R A Mrs
7247 Carden C J
7252 Burnette M C Mrs
7254 Reams R H Mrs
7255 Tilley E C
7257 Addison J W
7258 Pratt R O
7259 Bason Earnest
7260 Madren E D
7264 Jordan Pauline
7265 Piedmont Apartments
7267 Trudell D T
7268 Christian W C
7269 Ennis A L
7270 Rigsbee Deborah
7270 North Side Baptist Church
7271 Chesnutt D L
7273 Mc Kinnon M P Mrs
7275 Norman Paul
7276 Barton D L
7278 Roberts Clyde
7281 Glasscoe B A
7282 Popejoy R A
7285 Carlton A O
7286 Heiser J C
7287 O'Neill's Card Shop
7288 Weaver L B Mrs
7294 Crabtree J F
7295 Devitt A A
7296 Davis L G
7296 Jones S L
7297 Veazey S C
7301 Griffith Reed
7302 Whitted M G
7305 Harris M J Mrs
7306 Utley J P
7308 Roberts J C Mrs
7310 Johnson Fred
7315 King M P
7316 Poe G L
7319 Allen H W Mrs
7320 Pettiford M C Mrs
7323 Hart O L
7324 Davis Charlie
7327 Wilson H L
7328 Johns E D Mrs
7330 Billings R B
7331 Barnes Supply Co Inc
7334 Garrett H R Mrs
7338 Couch Furniture Co Inc
7340 Bell Printing Co
7341 Goldstein A
7344 Riley R O
7346 Fowler G V
7347 Mitz Viola Mrs
7348 Martin Willie
7358 Dutch Village Restaurant
7359 Mills G I
7360 Pickard Sue
7361 Preddy C R Jr
7362 Kalafos Paul Jr
7364 Couch D D
7366 Browning M C Mrs
7368 Paschall Freddie
7369 Chatman J T
7371 Avery J A
7375 Whitley-Strawbridge Inc
7377 Martin I E Mrs
7379 Johnson Odell
7380 Moores H R
7381 Browstein Michl
7382 Herndon C L Mrs
7383 Smith G W Mrs
7384 Browning L D Mrs
7385 Dowling J W
7387 Lewis R T
7390 Gooch D K
7392 Thompson W O
7393 Cole R G
7394 Keaton R J Jr
7400 Sharpe B F
7400 Sharpe's Day Care Nursery
7401 O'Connor M C Mrs
7403 Goodwyn W M
7406 Mc Granahan E B Mrs
7408 Adkins D B Mrs
7409 Magness W B
7413 Browning J L
7415 Hall I H Mrs
7419 Hester W B
7424 Bloomenthal E L Mrs
7425 Lewis W U Jr
7427 Fogg Dacelia
7428 House H L
7433 Powell Margt
7433 Powell R B
7437 Poole N W Mrs
7440 Sanford J L
7449 Cabtree M G
7451 Harden M R
7452 Groce F K Mrs
7454 Walker H T Jr
7458 Green Tommy
7458 Lighthouse Food Mart
7460 Martin C D
7462 Hahn Shoes
7463 Brown J E
7464 Pretty G A Jr
7466 Triangle Machine & Mfg Co
7471 Mitchell G E Mrs
7472 Daniels A M Mrs
7476 Johnson D L
7479 Hammond Sam
7481 Bass M E Mrs
7483 Browning E H Mrs
7486 Baird B
7489 First Union National Bank Of North Carolina
7491 Lovette E H
7494 Gibbons Patrica
7495 Roberts V W Mrs
7497 Woods Richd
7500 Dickerson G M
7502 Nichols B T
7502 Maple H W
7504 Hill T A
7506 Browning J
7507 Gomez Marta
7508 Solie W F
7510 Riley O B
7511 Burnett M B Jr
7513 Janusz D R
7514 Boone J T
7516 Rasberry L T
7517 Edwards A H
7520 Edge Pink
7521 Mitchell J H
7522 Griffith D A
7523 Kolodij Roman
7529 Giles J E
7530 Shepherd R L
7532 Tuck T A
7533 Medley W R Rev
7535 Smith L B
7539 Moore C R
7543 Amey H P Rev
7544 Mc Kinney J L
7553 Dean R S Mrs
7555 Lowe C A
7556 Hester R H
7562 Willett C M
7563 Cohn L J Mrs
7564 New York Life Insurance
7566 Bradshaw R B Mrs
7569 Fuller L S Mrs
7570 Wicks H R
7574 Tysinger G C Mrs
7576 Wilson R A
7577 Cayton L W
7578 Godfrey J C
7579 Brown Henry
7582 Kreps Laura
7583 Middleton J J Mrs
7585 Potts L W
7587 Porter H C
7588 Marvin Roy
7589 Harris Cassandra
7592 Carolina Copy Center & Office Supply Inc
7594 Gaster S C
7596 Johnson O R
7600 Shattuck D P
7602 Daye J T
7606 Simpson Alvin Jr
7608 Porter M F Mrs
7613 Warren J S Jr
7615 Webb R B Mrs
7616 Harris Victoria Mrs
7619 Craver L A
7620 Harris L E
7621 Kluttz K L
7622 Jacobs N M Mrs
7624 Horton David Jr
7624 Carrington Bennie
7628 Major L H Mrs
7630 Gattis Vickie
7631 Cates M T Mrs
7635 Manning Isaac H Jr
7636 Werner E W
7639 New Bethel Baptist Church
7639 New Bethel Child Development Center
7646 Woods M N
7647 Finn A L
7648 Mc Kellar V D Mrs
7649 Dubose H M Jr
7653 Addison Michl
7654 Buzun J A
7657 Lester A J
7659 Jay Rivka
7660 Wallace J L
7662 Brown S M
7663 Brown S P
7668 Mc Koy Willie
7669 Glover Mary Mrs
7670 Ellis T C
7674 Ray James
7676 Suitt Thos
7677 Griffin F R
7678 Williams Percy
7681 Modern Printing & Lithographing Inc
7681 Kent Sales Co
7685 Woodside D F
7686 Hunt L T
7689 Montague J L Mrs
7693 Hamlett Becky Realty Co
7693 Hamlett R W
7695 Hix M E
7695 Ausbon I H Mrs
7697 Whitaker E L
7698 Blue J L
7702 Wilkinson Supply Co
7705 Hillcrest Convalescent Center Inc
7707 Duke Univ (Acctg)
7709 Skinner Ben S
7711 Shaw Decorating Co Inc
7715 Renn's Auto Radiator Service
7717 Inform Incorporated
7725 Southern Parts & Electric Inc
7727 Metropolitan Life
7739 Arc Electric Co Inc
7741 Riley's Speed & Automotive Parts
7743 Davis & Loehr
7746 Econo Travel Motor Hotel
7751 Thalhimers
7761 Hilton Inn
7771 Stallings June H Jr
7775 Mc Leod Watson Van Straaten
7778 Municipal Forms & Systems Inc
7785 Raba Ernest A
7785 Shimm Cynia B Mrs
7785 Stevenson Karl W
7788 Dutch Village Motel
7788 Picadilly Place
7791 Pier I Imports
7793 Mitchell's Formal Wear
7795 Bell's Linen Closet
7797 Kentucky Fried Chicken
7800 First Union National Bank Of North Carolina
7803 Davis R L
7808 Newton I S Jr
7809 Stansfield C D
7811 Keyser Janice
7812 Morgan's Restaurant
7813 Cross Road Evangelisitic Book Store Inc
7814 Payne M R
7816 Hinnant I B Mrs
7817 Ballenger J L
7820 Burke L G
7822 Rite Jennie
7824 Felton James
7825 Moss K R
7826 Morrow J J
7827 Higgins N A
7828 Griffin T J
7833 Burkett Bessie Mrs
7837 Moore R P
7838 Conner B A
7841 Sparrow D W
7841 Owen Alex
7842 Beumeler Wayne
7844 Hopkins O W
7846 Washburne Jake
7847 Garrard M F Mrs
7849 Honeycutt E G Mrs
7852 Blalock R B Mrs
7854 Gray T F
7855 Stragand G N
7859 Swain W F
7860 Lowe B L Mrs
7860 Samoska J J
7861 Cottingham's Grocery
7862 Fairchild Lincoln
7864 Dean M W Mrs
7868 Lowe Major Jr
7869 Hester G W Jr
7870 Patterson Ruby Mrs
7872 Montgomery M F
7873 Carrington G H
7874 Phillips E S
7878 Harris L J
7886 Weaver B F
7888 Stephenson Inc
7891 Barringer J B
7893 Cannady Larry
7894 Paschall D J
7897 Barton J H
7898 Hill R G
7901 Scarboro D S
7903 Crane Geo W Jr
7903 Smith Allen D
7905 Johnson M P
7906 Rigsbee L M
7907 Cottingham J L Jr
7909 Tsui Peter
7911 Reynolds Nora
7914 Liles V W
7917 Hilderman H L
7918 Cole C R Mrs
7919 Becker M D
7921 Carter's Seafood Market
7922 Wingate W C
7924 Elliott J E
7937 Jones M H
7938 Shoaf E C
7939 Howard H M
7940 Julian Leonard F
7941 Hollyday F B
7943 American Cancer Society (Durham County Unit)
7945 Jones Arbilee
7949 Larence Sarah
7950 Carter J C
7951 Dennis H J Jr
7952 Severns C F Mrs
7953 Bougard R G
7960 Allen G C
7961 Thomas J P Mrs
7964 Rawlings Patricia
7965 Lyons M G Mrs
7967 Wilson J J
7970 Rines E M Mrs
7971 Glasgow's Color TV Service
7975 Evans T D
7976 Jacob B M
7977 Attaway G W
7978 Norwood D M
7981 Miller F D Mrs
7985 Lumley G B
7990 Avent B C III
7992 Miles W D
7993 Reeves E D
7998 Mori Yakio
8236 Ryan Sharon
8711 City Fire Dept No 2
8963 Atwater M B Mrs
9013 General Nutrition
9019 Chess King
9036 Vickers H A
9045 Reelo Petroleum
9055 Birney Bob Music Center
9061 Clowns-In Inc
9067 Brooks Fashions
9103 Covington C G
9104 Greenfield J C Jr
9107 Woodard H M N
9109 Bowen J H & Son Inc
9110 Strayhorn H B
9114 Copley Vending Machines
9114 Copley W B
9115 Record Bar
9118 Schlayer Clotilde
9120 Dubs F A Mrs
9125 Inscore B J Mrs
9125 Knickerbocker H E
9127 Gantt W T
9128 Telephone Services Inc
9132 Speight Wilbur
9137 Citrini A M
9138 May R M Mrs
9141 Morris F C Jr
9142 Lewis P A
9143 Holman H S Jr
9144 Gregory M C Mrs
9150 Adams A E Mrs
9151 Cates Pamela
9153 Fuquay's Outlet
9153 Fuquay J F
9157 Umstead P M
9158 Veasey K O
9159 Elder I N Mrs
9160 Franklin J S Mrs
9164 Hogan G A Mrs
9170 Eldridge A F
9171 Laws H P Mrs
9174 Mc Call M A
9175 Nichols S A Jr
9176 Kutler M S
9180 Mc Kinney M W
9181 Le Rue Jim
9183 Turner J S
9184 L'Orientale Coiffures
9188 Dailey J C
9193 Wilson R V Mrs
9195 Buchanan Robt A Jr
9198 Moses L V
9205 Bock J K
9206 Mc Gee R M Mrs
9207 Whitley J J Jr
9211 Garrard W C
9213 Smith E A Mrs
9214 Harris M D Mrs
9216 Herring Rusty Realty & Insurance Inc
9218 Barber J H
9219 Sutton Tom
9225 Anderson Linda
9226 Young R H Jr
9229 Mosser Evangeline
9231 Jones F A Jr
9236 Justice T J
9237 Brodgen Wm
9239 Weldon Vennie
9241 Millicorsky Isabel
9242 Guess Road Beauty Salon
9243 Garrard Marie Mrs
9245 Lancaster R D Jr
9247 Ward M C Mrs
9249 Robsion M D
9250 Riley W E
9257 Sumner Nancy
9260 Mc Granahan J A
9262 Laster A C Mrs
9263 Pratt J H Mrs
9267 Oldham L B
9274 Livesay Vashti
9275 Smith A J Mrs
9276 Harwell G C
9278 Williams M P Mrs
9279 Turner C M
9280 Baucom L F
9281 Parker Insurance Agency
9282 Chapman Robt
9282 Brewer A L Jr
9288 Rogers T T
9293 Surles C L
9300 Brown Bennie
9301 Stanford W R
9303 Funderburk J C
9304 Dillehay H M
9308 Hillandale Mobil Service Center
9310 Mc Farland T D
9310 Mc Farland Floor Sanding Co
9311 Clark H W
9314 Mayse K E
9315 Sanderson M L
9318 Whitfield C E Mrs
9319 Ladd Robt
9323 Sauls L B Mrs
9324 Carolinas Construction Training Council
9326 Tatum V A
9328 O'Toole Neil
9330 Mc Gill A G
9333 Iredale John R
9334 Christie Z L
9336 Adams S W Mrs
9338 Garrard L B Mrs
9339 Weathers R E
9341 Pope A B
9342 Smirniotopoulos T T
9344 Chandler Tom
9345 Bradshaw A H Mrs
9347 Wood P J
9350 Sorrell Linda
9352 Love J R Jr
9353 Bennett C T Rev
9356 Whitaker M C Mrs
9358 Ellis A J
9360 Kurtz H M Mrs
9361 Baker R J
9363 Barnes A R
9367 Jenkins Rosa
9368 Allen Rodney
9371 Borckwell S M
9376 King H W
9379 Ware B S Mrs
9381 Fulton J M
9383 Foushee V L Mrs
9384 Young W B
9387 Perry J W
9389 Big Star Foods
9394 Bell Edwin
9395 Cooke M B
9396 Pipkin Roseline
9398 Bowling T M Mrs
9401 Grady J A
9406 Gass F C Mrs
9411 Snell H I Mrs
9415 Pettiford Bobbie
9419 Hibberd C M
9420 Smith C E
9420 Denault T J Jr
9421 Rigsbee R L
9422 Bordeaux E K
9427 Gunter B L
9430 Brown Ernest C
9433 Yates J P
9434 Matthews S A
9441 Al's
9443 King J F

DIAL 286—CONTD

9444 Trice L M
9450 Wilkerson J R
9452 Abel J E
9454 Wiggins J S
9460 Mason C P Mrs
9461 Anna Lee's Beauty Shop
9462 Billings J H
9467 Mc Kay N F
9469 Jackson W E
9473 Jenks E L
9474 Thom Mc An Store
9475 Smith Mark
9476 Miller E D
9478 Johnson P R
9479 Strickland V T Mrs
9480 Fortier K J
9482 Lyon J B
9485 Turlington Cath
9487 Campoell E H
9487 Hayes W D
9488 Cox A G
9489 Brinkley N F
9489 Brinkley Norwood F Wallpaper Hanger
9492 Long M D
9495 Thomas T J Mrs
9496 Massey E C Mrs
9506 Fowler P D Mrs
9507 Pritchard Virginia Mrs
9508 Matthews Warren G Realty Co
9509 Nash S A
9510 Moore Paul
9511 Edwards K B Mrs
9512 Strawbridge Studios Inc
9513 Tripp G L
9516 Whitman Herman
9518 Miller J J
9520 Childress C G Jr
9521 Suggs B E
9525 Atlas Apartments
9525 Bonnette T L
9526 Matthews P M Mrs
9531 Councilman E M Mrs
9533 Swiss Colony The
9538 Cole Gregory
9540 Collins E C Mrs
9542 Mc Cullers W H
9544 Rosser M S Mrs
9545 Mc Cullough P H
9546 Cole R S
9548 Dailey A F Jr
9549 New R D
9550 Canada M W
9550 Canada R S Mrs
9551 Blake B W Mrs
9554 Ripley Chas
9554 Servicemaster Of Durham
9555 Brigham G L
9559 Ryschkewitsch M A
9561 Tilley A S Mrs
9563 Lucas B R
9565 Warren M C Mrs
9567 Cable's Gulf Service
9568 Cameron E S Mrs
9571 Moore C B Mrs
9573 Nunn C R Mrs
9574 Freeman P A
9576 O'Neal L J Mrs
9578 Lawrence H W
9580 Dunn Merrimac
9581 Williams A G
9583 Weaver M S
9591 Steele E L Mrs
9597 Decker J R
9600 Daniel M H Mrs
9601 Vickers H C Mrs
9605 Hall V C
9614 Howard L G
9616 Pate R L
9617 Booth W H
9619 Burnette Norman
9623 Mc Daniel M M Mrs
9626 Ervin W H
9627 Onischenkd Tarras
9629 Scurlock Elijah
9632 Arrington J A
9635 Hinsdale Mary Mrs
9636 Matthews J C
9637 Hillman E L Mrs
9638 Barnes A A Mrs
9641 Farrell J H
9642 Johnson B L Mrs
9643 Hooker Will
9644 Elliott J J
9646 Greenhill F R
9648 Cates G L Mrs
9656 Collins M Y Mrs
9662 De Bruyne A L
9663 Meyer Geo W
9665 Harris John B
9666 Edgerton M T
9667 Citrini Richd J
9669 Fewell C D
9670 Bland M G
9673 Mc Broom Martha
9675 Rigsbee A L
9676 Hortan W B
9677 Jarrell R B
9678 Gregory B E
9679 Ford D L
9680 Cates Fred
9681 Mc Cauley J L
9682 Hilton R B
9683 Norris D W
9684 Utley C T Jr
9686 Wade H H
9688 Rigsbee A O Mrs
9689 Riggsbee E S Mrs
9690 Fletcher D A
9695 Harris C R Mrs
9697 Windham Frances Mrs
9700 Odom Robt
9701 Muse L W Mrs
9704 Hall B C
9707 Paletz D L
9710 Brown & Brown Accountants
9711 Newton G W
9712 Lanning E D Mrs
9713 Allred R S
9715 Browning R E
9717 Underwood C H
9719 Chesnutt F M Mrs
9722 Roberts J M Mrs
9723 Dixon S H Mrs
9725 Scrogham B N Mrs
9730 Northgate Theatre
9731 Surratt H L
9736 Wilson W P
9737 Carlton's Upholstery
9738 Bookhout C G
9744 Marlow W E
9747 Broughton W T
9748 Link W C
9750 Rigsbee C P Mrs
9751 Abbott Dean
9753 Sellers S L
9754 Lyon Herman
9759 Hayes L M Mrs
9763 Hicks Jack
9764 Tucker G W
9768 Adcock E B Mrs
9770 Morales Imogene Mrs
9772 Hackney J D
9774 Johnson M L Mrs
9777 Mc Millan E A
9778 Sam H C
9781 Nifong V M
9787 Daniel Rosa
9788 Pendergrass E C Mrs
9789 Flagler D W
9790 Wicks G R
9793 Mc Grath T M
9795 Wells B E
9796 Riley S O Hon
9800 Apache Auto Sales
9804 Mitchell B M
9808 Smith Alton
9809 Main Event
9810 Tilley C M
9811 Morrison's Cafeteria
9813 Jones E E
9815 Sayre Edw H Jr
9819 Northeastern Dental Laboratory
9820 Mc Coley O W Mrs
9826 Cooper W R
9827 Roberts Gladys
9832 Wallace N R
9833 Ball O A
9839 Johnson M S
9842 Rigsbee J L
9843 King C C
9847 Weaver L D
9849 Moore J C
9852 Wilkins O D Mrs
9853 Dickerson C M
9854 Stutts D W T
9857 Peppi's Pizza Den
9858 Harris L F Mrs
9862 Crosby C K
9867 Chapman L W
9868 Hardy J B
9872 Jones Layton
9876 Noell M C Mrs
9878 Penny P A Mrs
9881 Zeck F J
9882 Mangum Nimes Mrs
9883 Webb W N
9884 Evans R L
9885 Hughes R D III
9886 Greene A M Mrs
9887 Boger G H
9888 Bryant B H Mrs
9889 Walker T B
9893 Haskins E A
9894 Brogden W T Rev
9896 Chambers B I
9897 Music Service Inc The
9906 Seven-Eleven Food Store
9962 One Hop Food Mart
9975 Ken's Quickie Mart
9981 Wilco Service Station No 2
9984 A & A Sport Shop

DIAL 383 PLUS THE FOLLOWING FOUR DIGITS

0783 Byrd R H
1006 Buxbaum K L
1008 Bryson Edwin C
1014 Hattom Allison
1023 Entmacher Michl
1024 Smith C N
1025 Donnell L D
1032 Heffner Dianne
1037 Overby R C
1039 Parker William Photography Inc
1042 Smith E S
1056 Wallsten J M
1059 Bynum W C
1065 Glascock J K
1074 Saitta G J
1078 Satterfield S S
1090 Rose M C
1097 Brady M W
1102 Lindsey P S
1104 Poole C L Jr
1105 Turner M C Mrs
1106 Hanson D C
1113 Weaver Cynthia
1119 Holleman L G Jr
1126 Stokes Maxine
1134 Kurtz M R Rev
1137 Mitchell D
1138 Triangle Opticians
1139 Mutter R L
1140 Eure L T
1143 Bowman W C
1144 Paschal Robt
1153 Weinert S G
1154 Mack Robt
1155 Campbell T E
1162 Shipp N W
1164 Caddell J W
1172 Churchill Robt
1178 York R W Jr
1180 Berry J C
1181 Faucette G R
1186 Water World
1188 Petersen Wm
1190 Glymph G C Jr
1192 Deese C W
1196 Post Steph
1197 Daber K M
1206 Hinsdale O F
1208 Potts J R
1212 Carson T W
1213 Mc Garvey Marie
1216 One Hour Koretizing
1218 Clements T H
1219 Michelle's Fine Jewelers
1227 Mc Mannen G T
1230 Hawley L L
1231 Upchurch T C
1235 Kirchgessner N E
1236 Mor Menachem
1236 Brock L P Mrs
1240 Stewart Laura
1242 Yeargan's Exxon
1248 Woods J P
1251 Knight R A Mrs
1252 Beardsley T L
1257 Mc Caskill Pauline
1258 Dutton J C Jr
1259 Craven W C
1262 Turner J L
1265 Verner E L
1267 Malony Myrtle
1270 Martin N M
1271 Hurst R R
1275 Moore B J
1279 Wheeler D W
1283 Miller M D
1292 Becker M J
1294 Whitfield Virginia Mrs
1305 Everett R O
1306 Herndon T G
1308 Tolar H R
1325 Abernathy R D
1328 Martin O V
1329 Parker C L
1332 Ferrell C N Mrs
1340 Mc Mahon Kath
1344 Hickman R E
1345 Johnson W L
1348 Barr R C
1350 Blalock B Y
1351 West Durham Realty & Ins Co
1355 Harris P J
1356 Brady D E
1360 Foscue H A Jr
1361 Perrine R M
1369 Harden Eliza
1379 Smith T C
1384 Salzano J V
1387 Sutphin Ray
1388 Senter E W
1390 Foster K B
1392 Boswell G F
1394 Dedrick S C
1397 Pinner W R Rev
1398 Yates L D
1401 Chesson Mary
1404 Ardell A G
1407 Barrett H B Mrs
1415 Ivey J S
1417 Berini Louis
1420 Waters H H
1422 Immanuel Baptist Church
1423 Barrett Lucille Mrs
1424 Kimball F M
1426 Corner Cupboard The
1429 Perry Steph
1431 Reed P K Jr
1439 Alexander's Sewing Center
1440 Anderson P H
1446 Bowen G L
1449 Mc Cormick B
1453 Wood J S
1456 Winegarden Jerome
1461 Morgan W E Jr
1473 Ingram D C
1475 Miller R F
1481 Penny J C Jr
1483 Hawley Q A
1485 Wescott R G M
1486 Earp J W
1506 Wyatt Insulation
1511 General Telephone Directory Co
1523 Shoney's Big Boy Restaurant
1525 Miller Truck Sales & Service Inc
1525 Commercial Parts Corp
1531 Triangle Coin Caterers Inc
1531 Dr Pepper Bottling Co Of Durham Inc
1531 Durham Coca-Cola Bottling Co Inc
1541 Maddux Supply Co
1546 Durham Rehabilitation Center
1551 Holiday Inn Of Durham
1551 Smitty's Barber Shop
1557 Pittsburgh Testing Laboratory
1561 Croasdaile Clinic
1571 Electric Supply Co Of Durham Inc
1581 Pritchard Paint & Glass Co
1591 Croasdaile Pro Shop
1591 Croasdaile Country Club
1596 Tops Petroleum Co (Ofc)
1602 Jeffrey G L
1606 Cae Reynaldo
1610 Klinke W B
1613 Koehler R G
1615 Jolley L C
1620 Wilson W L
1623 Herman Jimi
1624 Grooms H L
1634 Lemmon E S
1641 Pickett D K II
1642 Rubin D
1644 Rabineau S S Mrs
1647 Bigner D D
1654 Holding Stanley
1655 Mc Gloin Timothy
1664 Damiano Vincent
1671 De Vries W C
1677 Baldwin R K Mrs
1684 Bell Eliz
1694 Whisnant J K Jr
1700 Markham Felix
1715 George Roscoe
1728 Cobb C L
1729 Mitchell T G
1730 Jones D L
1747 Le Chateau Steak House
1754 Dennis M L
1764 Meshulam Richd
1776 Hopkins R A
1777 Poole J M
1780 Maries Lingerie
1788 Baker C P
1791 Stone K R
1796 Garrard H S
1800 Woods W T
1808 Mooth Linda Mrs
1809 Stephenson T N
1817 Deluca B J Mrs
1828 Ellis C W
1834 Jett Wenona Mrs
1836 Gandee K D
1847 Knecht E C
1858 Schimmel E B
1862 Lacey D K
1867 Hendriks R V
1868 Kersey E L
1883 Myers Leion
1885 Sawyer R N
1889 Mitchell Renard
1897 Garrard V G
1900 Hudson E H Jr
1902 Strickland M E
1903 Trout D L
1914 Temple R W
1923 Cherry Theo
1925 Searcy A J
1926 Harvell W R
1927 Houston M L
1931 Winge D R
1941 Woody Cloyce
1942 Jeffreys G C Mrs
1944 Sikes Chas
1949 Hill M C
1953 Mead Dick
1958 Spence M W
1962 Crovitz H F
1963 Shepard G W
1966 Royster L
1966 Mc Intyre Thos
1977 Clark G P
1986 Jones W V
1995 Barrett B E
2002 Hockfield J M
2003 Manchester D A
2010 Greene O B Mrs
2012 Gray Jacqueline
2017 Nelius A A Rev
2018 Nunn R C
2019 Britt Forrest
2020 Alexander G B Jr
2022 Newcomb's Reproductions Inc
2026 Uhrhane L J
2027 Long D E
2036 Beasley J M
2052 Fletcher F J
2053 Piece Goods Shop The
2055 Brinkley S C
2059 Odom A E
2061 Fochler R H
2063 Moore M M
2065 Norwood S R
2066 Lutin Charles
2067 Scott J A
2072 Curran Odell
2076 Everett K R Mrs
2077 Weathers J A
2081 Johnson G A
2082 Odiorne Rita
2092 Brockwell S W
2096 Berkely Eliza
2102 Colenwood Tack Shop
2102 Cole W L Jr
2104 Tilley D L
2106 River Runners' Emporium
2112 Coletti Eug
2116 Hale Dilys Mrs
2128 Mc Peake M C Mrs
2133 Winberry W P
2138 Harris M L
2142 Hill R N
2143 Roberson Willie Jr
2144 Walker W C
2147 Corn J C
2151 Calleson P H Mrs
2155 Oxford H M
2156 Thompson M B Mrs
2162 Hutson R M II
2167 Cissell A B
2172 Griffin V F
2177 Stevenson R N
2188 Burch Annie Mrs
2194 Greer Kenneth
2197 Moody N
2200 Hamm K R
2201 O'Briant H B
2202 Yarbrough M S Jr
2203 Clayton K S
2203 Whitaker Pearl Mrs
2205 Dixon T E
2209 Major H L
2219 Muse W P
2219 Clark J H
2227 Bull City 4 Wheel Dr Center
2228 Aguilar Manuel
2230 Johnson J W
2231 Scott P D
2233 King G C Mrs
2241 Kaufmann L A
2242 Jones Thos A Painting & Papering
2242 Jones T A
2245 Triangle Dairies Inc
2246 Rhew S L
2247 Mansfield W L
2251 Hunt J W
2256 Goehring E B Jr
2265 Mc Farland L L Mrs
2266 Phillips C P Mrs
2267 Gullixson Russ
2274 Riley L L
2275 Riley B L
2277 Owens S W
2279 Mizell E T
2284 Love R D
2286 Mc Donald R L Jr
2287 West S L
2289 Jeffries F L
2290 Durst C E
2291 Forbes W M
2295 Kearns R M
2297 Porges Ruven
2298 Strickland G J Mrs
2302 Fitch J E
2304 Webb I G Mrs

DIAL 383—CONTD

2309 Pegram C N
2311 King H L
2313 Bryson E C
2320 Stone L K
2324 Howell W J
2325 Clayton G D Jr
2339 Cawthorne B V
2342 Evans E J
2344 Lambert G W
2346 King W E
2347 Hooks P D Mrs
2355 Wright C M Mrs
2359 Koonce D D
2361 Ford L
2363 Farrell W K
2365 Thompson J B
2381 Benos Dale
2385 Salmon G R
2390 Puckett J D
2393 Tilley L C
2395 Plants Unlimited
2397 Cassel E K
2401 Stevens M W
2404 Weston Patricia
2408 Brinkley Lucille
2411 Cleeve L K
2412 Mc Junkin Pearlene
2416 Stump L R
2416 Mulholland Carl
2425 Autrey N M
2426 Clements D M Mrs
2434 Alexander C B
2437 Keogh V L
2448 Medlin Graphics
2452 Mc Millian James
2455 Bostick L A
2459 Noerr B A
2461 Carver S O Mrs
2462 Thomas F C
2464 Allison V E
2468 Hyde H H
2468 Johnson Ruth
2471 Holt W J
2474 Kroger Co The
2475 Barr F H
2477 Brown H B
2478 Cobb Whit
2481 Stewart G E
2491 Clark T L
2496 Upchurch K A
2498 Ford Josephine
2513 Pilot Freight Carriers Inc
2519 Tip-Top Fish House Inc
2521 Adams Concrete Products Co Of Durham Inc
2531 Morgan A M C-Jeep
2541 Kenan Oil Co Inc
2549 Crickett Inn
2567 Methodist Retirement Homes Inc The
2581 Lowe's Of Durham
2588 Lenox Baker Hospital
2604 Pearson D R
2611 Cecil Nancy
2622 Keller H M
2627 Strauss Edw
2631 Lynch J W
2641 Breedlove I P Jr
2644 Whitfield R B Jr
2645 Yoder K K
2647 Alston A A
2652 Waddell O A
2656 Graham S D
2658 Goodwin P R Mrs
2660 Hallman R D
2661 Tilley Eddie
2664 Damar Apartments
2667 Hawkins Anna
2671 Stone L C
2676 Heldman J M
2679 Miller L B
2684 Roberts M A Mrs
2686 George A M
2688 Chirico L J
2691 Tedder Louis
2692 Smith Malbert Jr
2695 Barrow S T
2696 Elliott Delores Mrs
2701 Hutchins C H Jr
2704 Lascallette W E
2709 Brady S B
2709 Lyons James
2710 Shore E E
2712 Crafts 'n' Things
2726 Taylor Garnell
2732 Hales M E
2734 Hilliard G E
2740 Browning F P
2746 Adinolfi Anthony
2747 Whitted Rosa
2750 Lloyd Charles
2752 Burton Dorothea
2755 Baxter L J
2758 Michaels J H
2766 Ellis Lucilla
2768 Hazel's Table
2769 Oxendine D C
2778 Han M Y
2779 Broili R T
2781 Dawson J R
2791 Frankensteen A J
2798 Mrosla R J
2801 Eddinger J A
2805 Williams A C
2811 Schumacher R F
2815 Mc Corkle J E
2816 Kimball P B
2830 Carpenter M G Jr
2831 Love Phala
2837 Bullock W G
2841 Boddie Leah
2848 Ormston K M
2850 Benchmark Factory Lighting Outlet
2854 Johnson Andrea
2859 Orvald T B
2867 Kruger J P
2867 Endsley J B
2868 Wilkins V C Mrs
2869 Klimas J T
2875 Dawson M H
2882 Goss D R
2886 Pierce O O
2887 Greenough R R
2889 Gentry H E
2896 Pozner R I
2900 Bocchino A J
2901 Ruffin H T
2903 Byrd J E
2906 O'Connor D
2907 Depilatron
2909 Cates C L
2914 Mc Cauley J B
2916 Pizza Hut
2917 Rinaldi Peter Jr
2918 Watson F A
2920 Robinson E C
2924 Poythress W W
2924 Archer P M
2926 Pinkerton Kent
2928 White O N
2929 Everts J M
2932 Deturk V B Mrs
2933 Browning W E
2942 Couch L F Jr
2947 Tawioh Emmanuel
2949 Wimmer R L Rev
2950 Turner L S Mrs
2952 King E Y
2953 Ellis Emma
2956 Dillehay E I
2957 Dunn P H
2969 Lively G C Mrs
2972 Gilliam F L Jr
2976 Bowen E E
2977 Hunt E C
2980 Brewer W D
2980 Yates Essie
2984 Tilley N B Mrs
2985 Smith Constance
2989 Melton Autrie
2990 Bunting G W
2992 Dameron Annie Mrs
3012 Bass J K
3019 Williard J C
3021 Couch L F
3025 Kernegay Hillel
3027 Allen W A
3037 Mc Daniel F B
3044 Fleming R T
3049 Tugman Debrann
3061 Medlin G W
3064 Baker C L
3067 Boyd J B
3073 Cheek J Y
3074 Martinez E P
3077 Ellis C R
3084 Tommy's Mini Mart
3089 Maginn M M
3091 Brintle E V Mrs
3098 Whitfield N E
3100 Chesson Eliz
3101 Croasdaile Gulf Service
3106 Scoggins E L Mrs
3107 Coughlin W M
3108 Oakley R W
3109 Jordan Cara
3110 Murray Willie
3111 Jordan F L
3113 Bullock A W
3121 Roberts E M
3121 Edwards Irene Mrs
3124 Servicetown Inc
3127 Wagoner Sam Jr
3128 Strauss Diane
3133 Harton V S Mrs
3135 Ward E G
3146 Earp J C
3147 Baynes B T
3148 Evans Judy
3149 Shelton Worth
3153 Woodyard A L
3154 Gordon J G
3159 King T M Mrs
3160 Moore M M
3161 Veasey L R
3163 Butler E H
3164 Murphy R M
3165 Van Hooke E L
3166 Perry J B Mrs
3171 Bullock G R
3174 Nipples Billy
3175 Carden Linda
3176 Anderson J E
3177 Williams L H
3185 Zanar A J
3196 Whitfield N E Jr
3200 Woods T N
3201 Sutton B J
3202 Dennis S W Mrs
3206 Tillman J M Jr
3211 Bullock's Barbecue
3216 Grinstead Steve
3221 House M F Jr
3232 Cable L B
3233 Humphries J T
3234 Buchanan H C
3236 Boyle J A
3238 Saddle & Fox Restaurant The
3241 Lloyd J M
3245 Mims W Q
3246 Stewart R H
3247 Perry P C
3256 Croasdaile Cleaners & Laundry
3257 Sharpe V H
3259 Averette C L
3269 Forbush E W Mrs
3270 Cartwright R B
3271 Moore B E
3274 Browning M W Mrs
3275 Stewart L G
3279 Wheeler A L
3287 Scoggins G R
3288 Morgan C V
3294 Sutton J B Mrs
3301 Carden C S
3311 Driggers L A Mrs
3314 Tanaka Kimi Mrs
3326 Thornton D M
3330 Crew N L
3333 Dicks D S
3339 Cook Edwin
3341 Rogolsky Judith
3341 Robinson Carol
3351 Batts Ralph
3359 Turrentine Ernest
3362 Barber K L
3365 Dante Sign Co
3365 Webster D L
3379 Weaver Frank
3381 Byrd J W Jr
3385 Cannon Mary
3390 Gibson Tree Service
3391 Weaver E W
3395 Helfrich B K
3397 Rochelle H J
3401 Stone W S
3403 Hopkins B F
3408 E T & W N C Transportation Co Inc
3412 Bentel E F II
3424 Mallison Vera
3427 Hayes W D
3428 Parks Exxon Service Center
3430 Flowers E D III
3433 Branson Guy Jr
3435 Riley Curtis
3435 Riley John
3436 Smith W M
3436 Sunflower Studio
3441 Geller B H
3443 Broadwell Richd
3450 Wender D F
3451 Harris C D
3455 Wootton C A
3458 Dameron L B
3461 Burns G A Associates Inc
3465 Parrish Larry
3468 Allison F C
3469 Cashman M E
3475 Terry M T
3483 Erexson J L
3487 Walker C M
3488 Davis Louise
3491 Turner J E
3492 Hewitt John
3493 Black F C Jr
3496 Graham F S
3498 Swinget Haynes
3500 Synan J W
3501 Bowling M J Mrs
3504 Skinner C R Jr
3506 Franklin D W
3507 Porter B J
3515 Jackson R L
3521 West A L Jr
3522 Hudson J P
3532 Vick C E
3535 Eddy R B
3539 Cline D E
3541 Phelps G L
3548 Sparks T W
3554 Rigsbee C J
3557 Anderson H L
3561 Jernigan W F
3567 Hooker R C
3568 Mason N R
3570 Sanfilippo N J
3574 Burns K L
3579 Nunnamaker R L
3587 Allen Carl III
3588 Mishler W T III
3591 Coleman R A
3596 Travis E M
3606 Cole J W
3607 Partin D H
3612 Smith O L Mrs
3619 Johnson L A
3620 Knight S M
3624 Nelson P
3625 Hamlet R L
3625 Ralph & Helen's Hairstyling
3626 Moody A M
3628 George G H
3631 Kennedy Geneva
3635 Cook H S
3640 Black Michl
3643 Wheeler M K
3644 Forbes Marvin
3647 Bledsoe H L
3650 Russell Carol
3651 Berger B D
3660 Beasley J G
3663 Taylor M L
3664 Wilson R T
3666 Foster E W
3667 Douglas W L
3675 Pugh Mollie Mrs
3686 Latta R F
3692 Honeycutt J H
3697 Baggett A M
3702 Franklin W L
3705 Holt P L Jr
3706 Martin K S
3709 Raynor C A
3711 University Shopping Center Inc
3713 Coward Wm
3716 Coleman W B
3721 Ellis S W
3723 Bridgers Mildred Mrs
3724 Thomas B H Mrs
3729 Pointer Steven
3736 Reinhart Richd
3737 Walker O W Mrs
3740 Sanseverino Thos
3741 Stephens Eug
3742 Riley E Y
3748 Blackwood L B
3749 Rice E E
3752 Jones R B
3762 Conner C V Jr
3767 Jinnett B L
3768 Robertson Winn Mrs
3779 Teplansky G J
3784 Brady C H
3787 Dunn C
3791 Beatty Isadora
3793 Lindsey S G
3794 Veasey J R Jr
3795 Thimke Mark
3800 University Shell Service
3801 Riley C E
3804 Cole J D
3806 Gray J T Jr
3807 Wells S J
3818 Rook R L
3821 Edwards G A
3824 Hall L M Rev
3830 Poplar Apartments Inc
3831 Parker G L
3833 De Bruyne Charles
3835 Atkins Leonard
3838 Umstead H W
3847 Mount Bethel Presbyterian Church
3849 Hughes J L Jr
3851 Browning D M
3855 Morton D P
3856 Moore S E
3866 Lies S C
3870 Spright Edna
3871 Fox H J
3875 Morris R G
3880 Sowter Clara
3881 Wheeler R A
3887 State Farm Insurance Co
3894 Roberts B G
3896 Westwood Golf Course
3906 Foushee H G
3908 Wilkins F P
3923 Tsai B S H
3924 Land W M
3928 Runge P
3930 Mc Cormick A L Mrs
3943 Ward A R
3945 Amnott D J
3947 Beacham Runett
3951 Martin W E
3952 Erickson C J
3959 Wooters J T
3960 Brown H G
3970 Filston H C
3974 Freeman H J Jr
3980 Mc Neill Carl
3985 Mullins F J
3990 Gilbert Ann
3994 Hizi Amnon
3997 Elliott M E
3998 Galloway W R
4000 Bertrand S A
4004 Tabler H L
4011 Carrigan E E
4020 Graham Lillie
4021 Giraldo H D
4022 Marrella Tom
4024 Soni S L
4045 Brewer Flora Mrs
4046 Roe C R
4052 Southland Associates
4055 Schmitt W M
4057 Kavanagh E R
4058 Goddard C S Mrs
4060 Meffert R F
4073 Bray Clayton
4076 Spain R D
4078 Houston O A Jr
4089 Winfield T W
4090 Lane J W
4095 Hall S A
4097 Miller I C
4102 Fisher W H Jr
4106 Dixon M S
4112 Kelley P J Jr
4117 Wen C L
4119 Pridgen R M
4125 Wayne W S
4128 Christiano John
4130 Shelton H D Rev
4131 Brooks C E
4132 U Raymond
4134 Younts W D
4139 Sumner Kate
4142 Keller H L
4147 Edwards Ruth
4150 Spain S V
4153 Stevenson K W
4154 Stewart D K
4162 Smith D R
4164 Turner Florrie Mrs
4165 Street W J
4166 Layton B D
4169 Mc Dowell J P
4175 Framer's Corner
4177 Wynn A B
4180 Bergman Harry
4185 Dumas P J Jr
4187 Bunn D M Mrs
4188 C L Keypunch Service Inc
4194 Kersey E L
4197 Whitfield N M
4201 Cobb's Music & Sound
4201 Cobb W P
4207 Weldon Jean
4211 Sticht V K Mrs
4215 Harris C E
4216 Mc Ilvaine C S
4221 Accessories Unique Inc
4226 Formyduval J M
4228 Rainwater S Z
4232 Hamilton J D
4237 Cox E B
4247 Michalsky G O
4251 Mc Donald J C
4253 Upchurch R S
4254 Cook R S
4256 Riggsbee S C
4268 Murphy R E
4269 Belvin J A Jr
4270 Blanden Anastrasia
4272 Laws Lucie
4274 Lambeth J D
4278 Humphries C A
4284 Campbell J A
4287 Keefauver Melinda
4290 Seligman Edw
4298 Morreene West Apartments
4302 Dawson Virginia Mrs
4312 Spector J S
4315 Miller L C Mrs
4322 Wall Vernon
4325 Kinsley F L
4326 Rankin J S
4328 Blackwell J W
4332 Ragan Guy
4334 Kuniansky Max
4338 Swotherly W W
4343 Poole Larry
4344 Bledsoe D S Mrs
4348 Williams W H
4356 Davidson Dora
4362 Mayer Ann
4363 Scarlett G E
4368 Shaw A H Mrs
4370 Miller W R
4385 Meachum L C Jr
4386 Rivermont Rest Home
4386 Zendel Edith Mrs
4390 Barbee Elsie
4394 Danhot John
4395 Humphreys J L
4396 Hackney C D

DIAL 383—CONTD

4397 Sorrell L W Mrs
4398 Buy Quick Food Market
4402 Marriott P A
4403 Sloan L W
4404 Morreene Manor Apts
4409 Wilkins C E
4412 Latta O R
4417 Dean R W
4418 Stark Eloise
4419 Durso Kenneth
4424 Whitfield E H Mrs
4434 Carver H T Mrs
4435 Rogers Lula
4436 Clayton G D
4437 Sadler J E III
4453 Pridgen G H Mrs
4462 Cable J E
4464 Sahba Melrdad
4466 Millard G A
4471 Von Lindern Kathy
4472 Simerly J E
4473 Darco Water Systems
4477 Russ D L
4481 Cherry M L
4483 Chesson J S
4492 Blumenthal E M
4495 Mc Daniel S K
4497 Teer R D Jr
4498 Lively J H Jr
4501 Messick P S
4502 Campbell Ronnie
4503 Wilkerson S Y
4509 Smith W H
4514 Strickland Eliz
4515 Hicks M N Mrs
4522 Adams C S
4523 Webster G L
4531 Cable H L
4533 Hudson Lillie
4534 Anapol Edw
4536 Roghelia F B
4538 A & P Food Store
4539 Sorrell B R
4541 Westside Gulf Service
4544 Young J C
4546 Evans E Y Mrs
4557 Stone V D
4559 J & J Frame Studio
4559 Foley J P
4571 Wannamaker Scovill
4583 Weymark J A
4588 Sweetnam J W
4589 Larry Ruby
4596 Pittman Cleo
4600 Berini D C
4602 King Arthur's Beauty Salon
4604 Lunsford L A
4611 Jones Patricia
4615 Morris Mary
4617 Scoggins J D
4621 Regan J P
4633 Husketh L L
4635 Brady W E
4637 Johnson W I
4639 Hardwick P E
4640 Vinson S V
4641 Hensdale J S
4644 Pendergross Barbara
4648 Hosea R H
4649 Mc Ghee N R Mrs
4652 Funk J T
4655 Ragatz Charlie
4660 Markham A L
4669 Bruce R J
4674 Little D A
4685 Anderson J B
4687 Rich B S
4692 Smith P A
4693 Barbee W E
4695 Mc Adams E F Jr
4705 Oakley T V
4708 Kirkland W B Jr
4709 Long W M
4709 Pollard R W
4712 Merrill Eliz
4717 Bishop A B
4722 Lewis L R
4723 Habig R L
4730 Oliver D D
4731 Greenwood Clifton
4734 Bankston J B
4737 Moore J P Mrs
4741 Leggette J A Jr
4743 Talley R W
4749 Zeitschel K A
4763 Kim S H
4769 Lewis C H Jr
4773 Womble L A Mrs
4774 Roberson M T
4781 Duncan G O
4782 Mooney John
4792 Riley M J Mrs
4793 Berini Joe F Construction Co
4803 Noblitt B R
4806 Rosemond C G
4814 Little Sam
4814 Little I T
4819 Smith W A
4820 Jackson M
4821 Williams D L
4823 Woods Jackie Realty
4828 King J C
4830 Benson Anthony
4838 Franklin L G
4840 Freeman J A
4847 Collis W R
4860 Wrenn R G
4871 Holdren V P
4872 Maddox J W Jr
4873 Winberry L K
4874 Orban Louis
4879 House P V
4882 Howell J B
4884 King W C
4888 Kimball W W Jr
4894 Mack Margt
4897 Copeland F D Mrs
4898 Scearce L T
5001 Thayer Francis
5002 Pasley L N
5005 Register C M
5026 Estes G D
5030 Adams C H
5037 Wiggins D W
5041 Gosling W A
5051 Taylor W J
5054 Alderson H C
5059 Jones Esther Mrs
5064 Raynor M B
5066 Stead N W
5069 Lawson Gwendolyn
5073 Goswick A S Mrs
5083 Goswick C A
5095 Buker G T
5097 Brasington Richd
5100 Drane H E
5101 Foshee S K
5102 Blankenship Catherine
5107 Bruno F P
5109 Baston J D
5110 Drowns M R
5113 Baraf Herbert
5123 Harris Bishop
5130 Adams R J
5141 Mangum L B Mrs
5143 May S L
5145 Welborn R L
5147 Harris W E
5157 Prye S S
5157 Blackwell N O
5158 Mock R R
5160 Pupkin M J
5164 Watson Gary
5165 Woosley R E
5167 Damiano Andrew
5172 Laube E V
5177 Whisenhunt M J
5193 Farrell Ronny
5197 Crane Y B
5202 Rainey Dorothy
5209 Graham D A
5211 Watson M K
5241 Tanner G A
5255 Mc Daniel J S
5258 Davis Kenneth
5264 Griffin M L
5270 Hendrix P C
5272 Ashley C L
5273 Perry Bill
5276 Tegrarian H V
5285 Fletcher J F Jr
5285 Feltcher P P
5289 Magennis P M
5290 Bullock Michl
5293 Lowdermilk F H
5296 Hines M L
5297 Clements Larry
5300 Helein Edythe
5308 Barbee Herman
5314 Wilson Sam
5318 Voter W A
5320 Stopher Marilyn
5327 Lyerla J E
5336 York R W
5349 Boone J W
5353 Anderson T W
5355 Smith Irma
5358 Wade R R
5362 Sarvis E E
5364 Broadwell Phillip
5366 Warejcka D J
5367 Crocker R A
5375 Harrison Cath
5378 Chandler M B
5381 Hester Douglas
5385 Gray Ronald
5390 Duncan L W
5392 White J D
5398 Matthews Geraldine
5404 Rigsbee B S
5406 Marsicano T H
5412 Mc Cormick K E
5414 Arundale Dianne Mrs
5417 Patterson G L
5421 Norfleet H L
5426 Speed J A Mrs
5427 Kendrick E P
5430 Nunley J A
5442 Grant C
5450 Cote P C
5455 Leighton H J
5456 Sandler S L
5463 Williams H G
5464 Cates A C
5465 Campbell Malva
5469 Mc Lain M S
5476 Bowden Larry
5476 Jorgenson K A
5482 Godfrey P T
5489 King E J
5498 Davis M E
5502 Arkansas Best Freight System
5507 Mannella's Restaurant & Pizzeria
5507 Andrews Family Group The
5514 Whitehurst Insurance Agency
5521 Hillhaven La Salle Nursing Cntr
5525 Metrolease
5529 County A B C Bd
5531 Durham Clinic P A
5547 Miller Manufacturing Co Inc
5552 Nationwide Insurance Co
5557 Glidden Paint & Decorating Center The
5561 Dealers Supply Co
5569 Durham Plastic Surgery Associates Inc
5575 Garden View Realty Inc
5578 Colvin Veterinary Hospital
5591 Eckerd Drug
5593 Color Craft Inc
5600 Ray J P
5602 Gunn Wilson
5607 Faoro R B
5622 Mc Caskill D C
5623 Dannagin Doris
5626 Smith Patsy
5626 Rigsbee D F
5635 Smith E L
5636 Crawford J W
5638 Wilson M N
5646 Beissinger S F
5651 Durhams Auto Mart
5652 Thomas L F
5653 Cates Tonny
5654 Blue Hawaii Restaurant
5663 Yeaman L D
5670 Inscoe C W
5672 Showroom The
5677 Williams Annie
5681 Croasdaile Farms
5684 Allgood T C
5686 Royal J H
5695 Farrell Wm
5698 Orcutt Maureen
5706 Jones W T
5707 Carolina Cleaners & Laundromat
5708 Irvin Rebecca
5718 Campbell Sandra Mrs
5719 Feiner C
5723 Boddie James
5726 Henry F M
5733 Heiden Lydia
5750 Jeffers Lin
5757 Vanandel G E
5758 Converse Luther
5759 Dennis Creston
5764 Grier J O
5772 Meritt R A
5773 Echols E P Jr
5774 Ayers Lav
5779 Arthur Treacher's Fish & Chips Inc
5780 Covington Martha
5785 Rasheed A K
5786 Byers J D
5787 Smith A H
5797 Gooch Agnes Mrs
5805 Brogden H J
5813 Broderson D H Mrs
5821 Rives B F
5822 Hillsborough Road Sunoco Serv Sta
5827 Hoover B
5828 Wheeler J D
5838 Rodgers W L
5843 Oberfelder Margt
5847 Diamond T E
5848 Kramer N J Mrs
5854 Lechner D E
5868 Metts C E
5882 Kelly L R
5884 Council J T
5891 Brown H F Jr
5896 Cristian L L
5900 Barber R R
5903 Mendelson D S
5904 Howell Noreene Mrs
5904 Cunningham S M
5909 Mc Clay D R Jr
5911 Snyder J S Mrs
5915 Wrenn O Z Jr
5920 Bowe J J
5926 Sault W E
5928 Thompson Fred
5929 Spangler D A
5935 Potter R L
5937 Pipkin J J
5939 Mc Dermott Karen
5942 Kestner M K
5949 Citrini R J
5951 Neeley L B Mrs
5954 Wallace G
5959 Underwood F W
5974 Pritchett B A Mrs
5974 Creech Appliance Co
5975 Latta J M
5976 Amedeo Sara
5982 Hughes C L
5987 Williams J E
5995 Wolfe J M
6009 Wildermann R F
6021 Kirkman M H Mrs
6042 Finkelstein Eli
6054 Spock Alexander
6055 Lee L M M
6059 Miller P L
6066 Draffin R M
6085 Shafer M S
6086 Farrell B C
6087 Silver Hazel Mrs
6088 Derrick G M
6090 Young D W
6093 Nichols H V
6101 Mitchell Deborah
6102 Pittman K L
6103 Bentley P A
6105 Knight J E
6106 Moore W L
6112 Dameron Lillian
6118 Cowan V A
6124 Mercer E T
6126 Toomer G J
6129 Sutton G K
6141 Holton C R
6143 Slack Hattie
6145 Bull Jonca
6152 Beasley J W
6154 Mc Rae Pearl Mrs
6159 Cohen-Cole Steven
6163 Toggerson Peter
6166 Callaway F L
6171 Hundley J C Jr
6172 Hayman Bess Mrs
6178 Williams Lula
6184 Darnell I C Mrs
6185 Roland Elva
6203 Jermundson A J
6205 Slotkin T A
6213 Wagner I I
6214 Shechter Yoman
6216 Page D A
6223 Central Carolina Bank & Trust Co
6225 Hester Ray
6226 Vestal Jim
6229 Crawford R V
6233 Hartmon Rome
6248 Little T A
6260 Grill Christopher
6279 Boster Emil
6285 Lewis D C
6300 Waffle House
6305 Harman A D
6310 Herman's T V & Stereo Service
6311 Sledge Walter
6315 Harris A M
6328 Kohler P H
6330 Simon Javester
6333 Reams P L
6336 Overman M W
6340 Fuller Robt
6342 Rastauskas Vitolis
6346 Wooden E E III
6353 Swain W E Jr
6365 Harris Ervin
6370 Powell S F
6373 Wheeler M B
6386 Fisher Ronald
6389 Reeves V F
6398 Warren R C
6409 Raggedy Ann & Andy Children's Shop
6413 Nicholson Ada
6428 Kimbro R W
6436 Ashely Annie
6440 Robertson Andrew
6441 Brown Evans
6443 Moore Nancy
6446 Craft J H
6447 Roland A T
6448 Porter Rodney
6456 Keech Clara
6467 Nance Seafood Restaurant
6470 Schmidt J J
6471 Hall Savannah
6473 Cornwall T P
6477 Cabaniss A E
6485 Peed I H Mrs
6486 Bass Stella
6506 Leonard C C T
6509 Baines C H
6512 Ingold J R Jr
6518 Hayward P N
6527 Campbell B S
6537 Grove D D
6543 Clark H M
6545 Elder H M
6545 Lott D M
6554 Oneal S J
6557 Sattcliffe S A
6563 Edgecomb Eliz Mrs
6565 Mc Peake E T
6568 Ball Gwen
6574 Riley M T
6575 Moorman J C
6576 Mulligan R J
6580 Kane J L
6583 Lawrence W K
6585 Dickerson Tony
6596 Cash S L
6609 Bicycle Transit Authority
6615 Cole Byron K
6621 Best Products
6624 Davis J
6631 Peppi's Inc
6634 H B E Leasing Corp
6636 Secretarial Researcher Industries Inc
6651 Ricca Nelson Gantt & Co
6666 King's Department Store
6671 Life Insurance Co Of Georgia
6679 Croasdaile Barber & Style Shop
6683 Duke Manor Apartments
6683 Duke Manor Apts (Rental Ofc)
6685 Hill's Pharmacy
6687 Breast Cancer Demonstration Project
6694 Rice Clem Hairstyling
6705 Tayyeb M A
6706 Massachusetts Mutual Insurance Co
6708 Peevy K J
6708 Lasiter Lee
6733 Ryals P F
6738 Brodie R H Mrs
6742 Kulik W F
6750 Acker P
6755 Pittman J R
6759 Woods T L
6760 Crutchley D J
6788 Anderson Chappell
6801 Maynard G B
6801 Schloseman A F Mrs
6803 Cooke Euna
6804 Overcash R F
6806 Long J D
6810 Kersey R A
6820 Robbins A
6826 Senter Bill
6826 Tiperman Alan
6839 Henson Donald
6843 Hobson J
6846 Diehl W J
6849 Smith G F
6863 Burnett M B Mrs
6864 Webb I G
6865 Brown Tommy
6871 Soltoff S S
6890 Foy R E Jr
6896 Hilliard N H
6914 Smith R E
6917 Harle D E
6929 Satterfield Betty
6933 Guajardo Cesar
6935 Beckjord P A
6939 Derrick James
6942 Danford Lewis
6949 Chappell Wm
6966 Evans J L
6983 Niess Rick
6984 Sink J D
6989 Mc Donalds
6991 Fsposito Joseph
6997 Sherman Frances
6998 Headlee J O
7001 Gilchrist S D
7010 Bouse R M
7016 Moser Margt
7017 Dowdee W V
7019 Hodges R F
7020 Welt A G
7027 Lowenstein Terry
7034 Morey P E
7037 House Of Uniforms
7043 Stephens R L
7044 Fuller Craig
7048 Wills Book Store
7051 Mackley E J
7054 Dansby M
7057 Carroll Apartments
7058 Hewett J W
7062 Garrard R F
7064 Webster E H
7067 Lockhart Gorge

DIAL 383—CONTD

7070 Sanseverino T V
7076 Hall M L Mrs
7085 Goswick P C
7089 Gladden R L
7090 Molbert John
7101 Thorpe Evelyn
7107 Mc Gee Lee
7111 Nichols Amy
7114 Royal E E
7122 Krska Jaro
7127 Bulla Spencer
7128 Langley F B Mrs
7136 Sanders J
7144 Moore Townsend
7145 Kaplan B D
7146 Root Carolyn
7147 Precision Chemicals
7157 Curley John
7160 Holloway Fannie Mrs
7170 Rhinehart H A
7172 Safford J A
7178 Moore Cath
7182 Kruse K M
7184 Trout G M
7186 Hogan F B
7194 Brendler C B
7198 Estes L M
7409 Tsui Yuet
7441 Stevens Thos J
7448 Palmer TV Entertainment Center
7493 Gibson Insulation Co Inc
7881 Greene L S
9061 Sapaurx Pat Jr
9939 Fast Fare Convience Store
9940 Weldon's Southern Kitchen
9949 Weldon's Donut Shop
9985 Winn-Dixie Stores
9986 Pantry The

DIAL 471 PLUS THE FOLLOWING FOUR DIGITS

1001 Buchanan D M Mrs
1004 Bryant A L Mrs
1007 Ross T C
1009 Barlow T S
1010 Harrat W A
1022 Verreen A P
1023 Russell J E
1027 Browning Keith
1031 Eudy Gary
1033 Bizzell E K Mrs
1035 Beasley R C
1036 Wooden Ernest E III
1037 Long R D
1039 Mayer E M
1040 Trutna Michl
1041 Allison L D
1042 Mullen J B
1043 Young G E
1045 Bass E E
1046 Crump C V
1049 Davis R T Rev
1050 Howard K L II
1056 Adams E B Mrs
1057 Von Gerichten W E
1061 Lawrence G L
1062 Cooper E T
1069 Behn R D
1073 Bass Fred Jr
1076 Daye D D
1081 Roberson Ray
1082 Cates S O
1086 Brown Yvonne
1088 Jones J C
1098 Lane Bill
1100 Williams P L
1102 Servomation Inc (Br Ofc)
1103 Beltz W R
1106 Caston W C
1107 Rumpf R V
1109 Horne Jerry
1111 Staley C O
1112 Jacobs E J
1114 Moore E E
1116 Ellis M V
1116 Ellis Fred
1118 De Weese Joshua
1119 Meador M S
1121 Barnett W H
1124 Murray E J
1127 Hutchins T W
1133 Blackwood G S
1137 Batca M E
1138 Alston Alton Jr
1140 Dossett G N
1144 Lowry B F
1147 Burcham O E
1147 Pitts O M Mrs
1150 Children's Haven Pre-School Day Care
1152 Freeland J T Mrs
1154 Clark J F
1156 Wegart Jay
1158 Robinson J V Jr
1163 Temple C M
1170 Upchurch W W
1171 Sokolowski J S
1172 Eyskens J R
1177 Lampe J J
1181 Epps Norman
1184 Turner D C
1185 Altman N H
1186 Pope D E
1188 Art Sign Co
1191 Carver G B
1192 Graham J W
1194 Ray L W
1200 Miller R K
1201 Walker W N
1204 Broadwell Preston
1206 Swain F E
1209 Howard W E
1210 Mc Coy Thos
1212 Smith Cynthia
1215 Horne F M
1216 Paschall Trishia
1217 Latta C R
1221 Riddle R S
1222 Williams A G
1225 Phillip O A
1225 Taylor Michl
1228 Alston Colonel
1230 House K L Mrs
1234 Snyder Charles
1236 Boone C W
1238 Bowen L S Mrs
1245 Mc Bride E E III
1250 Birdine J W
1255 Parker Donald
1258 Stafford Sue
1260 S & H X-Ray Sales & Service
1267 Sparrow Hubert
1269 Cates J R
1276 Wall C P
1279 Godfrey L A
1283 Harris Richd
1291 Elliott D L
1297 Sanders G L
1298 Powell Greda
1304 East Club Boulevard Grocery
1307 Loomis C R
1309 Horton J W
1312 Mc Phatter Glenn
1313 Lyons M F
1314 Shultz L E Rev
1318 Kirkland Phillip
1319 Holloway Delton
1320 Stanfield J A
1321 Wynne R E Jr
1324 Bowles L E Jr
1325 Hales B G
1331 Fenoaltea Stefano
1334 Brown W L Jr
1335 Shipp G S
1336 Whittington R F
1339 Gleim D E
1340 Allison Danny
1341 Lewis Kevin
1343 Parker J H
1345 Kelley J R
1348 Bruce F B Mrs
1353 Turner J P
1354 Scott M C
1357 King L C
1359 Bostain L P
1361 Tippett J W
1365 Leppert M E
1366 Lock J H
1368 Long R Z Jr
1369 Bowman J E
1370 First Assembly Of God
1378 Hunt Lloyd
1380 Burks L W
1381 Williams W G
1384 Burnette Fredk
1387 Jones Naomi
1388 Steedly H B
1390 Hunter D P
1391 Smith J T Mrs
1392 Pochinski J L
1395 Grounds W C
1398 Wensel H L
1404 Redwine Robt
1406 Craig J W
1410 Allen Barry
1411 Green F L
1414 Timberlake Mack Jr
1415 Lamb W L
1418 Bowen Glennie
1419 Willis R D
1423 Parnell R H
1424 Smith Wm
1426 Dixon Sandra
1429 Wall E L
1434 Cheek C E Jr
1437 Long J W
1442 Judd A F Mrs
1446 Whitley Dwight
1448 Johnson J W
1453 Gray D R
1454 Lutterloh B L
1461 English R P
1462 Sharon's Dance Cntre
1474 Westerfield Monte
1475 Stephenson M M Mrs
1478 Whiteway R N
1479 Anton's Hair Styling
1482 Lyon C J
1490 Neal Geo
1490 Neal G F Rev
1492 Cuttino R L
1502 Howell Larry S
1504 Bean Carl N
1509 British Woods II Apartments
1509 Bernard N P
1514 Southern Food Service
1521 Gunter Bob Realty Inc
1531 Johns Andy Realty & Building Co
1534 Kerr Discount Drugs
1536 Wright School
1548 Town & Country Realty Inc
1556 Barker Sara Day Care Center
1561 Montgomery & Aldridge Tire Co Inc
1568 Glymph-Phillips Insurance Agency Inc
1571 Village Inn Pizza Parlor
1573 Darst Glenn A Realty Inc
1575 Peppi's Pizza Den
1579 Durham Animal Clinic
1586 Medi-Equip Inc
1589 Leden Gordon F
1589 Sneed Thos Q Jr
1589 Hardy John B Jr
1591 Branch Moving & Storage Co Inc
1593 Western Auto Supply Co
1596 Century 21 M D Fletcher Associates
1596 Fletcher Construction Co
1601 Dean J P
1602 Brown T J
1603 Tise L E
1606 Peoples M P
1610 Wilson M R Mrs
1611 Cake J P
1615 Kanthamani H
1616 Williams K E
1618 Carrigan J M
1620 Suggs S W
1622 Ward Lucia
1630 Upchurch J B
1631 George Ray
1633 Pipkin T W
1634 Strupe K D
1635 Hobgood W B
1640 Bissette D W
1645 Moore J R
1647 Hunter S A
1648 Mc Kinney J E
1651 Newton J E
1659 Burton N J
1665 Poole F C
1671 Edwards J S
1673 Heck C C
1680 Ashby Alice
1684 Warren Clata
1685 Fuller W R Jr
1689 Thompkins H M
1694 Allison Dorothy
1696 Chilek M G
1698 Williams J D Jr
1702 Kendrick J M
1704 Brewington Ovetta
1710 Reilly S M
1711 Moore D A
1712 Harriss R L
1714 Dickerson W L Jr
1727 Hayes E L
1728 Stokes R F
1730 Thacker K H Jr
1731 Anderson T W
1734 Fletcher D J
1735 Henderson R L
1740 Baines T R
1741 Greene J H
1744 Flannery Larry
1745 Floyd John
1747 Epps Hamlet
1748 Farquharson D E
1749 Alford C B
1751 Buchanan V T
1754 Hedrick J L Mrs
1755 Suggs Roy
1759 Smith Hubert
1762 Stanford Michl
1771 Holleman J M
1772 Williams Lawrence
1773 Jones J E
1778 Eaton H L
1782 Bead Tree The
1786 Moore F O
1787 Brooks Jacquelyn
1788 Huppert M S
1790 Harris J M
1792 Wanda's Hairstyling
1794 Smith C W
1800 Mc Collum L D
1801 Lynn T L
1803 Stallings D W
1809 Ward Ronald
1810 Redd Butler Jr
1812 Hedrick R M
1814 Robinson G L
1817 Sizemore Dan
1819 Rogers I N
1822 Ridley Barbara
1823 Faulkner Wm
1824 Lee J T
1830 Santa E J
1832 Dodson R A
1837 Davidson M R
1838 Wilson W J
1839 Locust C O J
1840 Bare D L
1842 Burnette James
1842 Thomas Esau Mrs
1844 Foskey Frank
1845 Walters K J
1846 Black J E
1847 John's Flower Shoppe
1849 King Henry Jr
1850 Medlin C H
1852 Weaver C L
1853 Clements E B Jr
1855 Powell J C
1856 Monroe J E
1857 Hales Raymond
1859 Williams Frank
1860 Schramm Lillian
1864 Tyndall J I S
1865 Thorpe Mattie
1869 Gronek Robt
1870 Moorefield R W
1871 Jones Eliz
1875 Cates John
1880 Gerleman H E
1882 Kirby R P
1887 Patterson Alex III
1902 Blackwelder W G
1904 Trice G E
1907 Harris J C
1909 Miller J E
1910 Dunevant Coy
1911 Rigsbee L R
1914 Walker D K
1917 Odom R H
1919 Ritz J M
1920 Wiles H C
1926 Dorman J H Rev
1932 Uzzell L C
1939 Caraway Robt
1940 Beavers W J
1943 Neal R W
1946 Turner Virginia
1947 Augustine J J Jr
1948 Aiken TV Sales & Service
1948 Hurdle D K
1951 Guaranty State Bank
1952 Shelton Paul
1953 White W T
1957 Craig J G Jr
1960 Goss Velma Mrs
1961 Hodge G A
1964 Staunton W H Jr
1965 Mc Cormick W L
1966 Andolsek K M
1966 Shaw O O Jr
1968 Mason R M
1969 Young J O
1970 Woods C C Mrs
1972 Denson Rufus
1973 Hearn B A
1980 Lamb W A
1983 Marshall S L
1984 Parker Tommy
1986 Sykes H T Jr
1989 Hicks Hugh
1990 Isley M W
1991 Yarborough D A
1994 Walker H B
1995 Gill Lois
2003 Cramer G B
2007 Curtis W F
2010 Tapp Keith
2011 Partlow M K
2016 Tyson Douglas
2020 Brisson B R
2022 Vowell D C
2024 Jones J T
2029 Privette G G
2029 Walsh Stan
2035 Suitt S C Mrs
2040 Foust Delores
2050 Coleman E M
2052 Gordon W H
2054 Cherry E S
2055 Potter R A
2056 Riley C A
2058 Simpson M E Mrs
2061 Staton L J
2062 Thomas W B
2065 Mitchner Nettie
2067 Gornto Denise
2068 Ashe L F Mrs
2069 Dydek T C
2072 Case A P
2076 King R E Jr
2077 Levchak Joseph
2078 Crawford Jas
2085 Gilchrist O M
2086 Robinson Wm
2089 Jones E C
2091 Arrington's House Of Beauty
2092 Jackson W E
2093 Turner J M
2096 Bundy Rusty
2097 Paschall M D
2103 Garnett J T
2104 Rankin E C
2107 Miles J C
2109 Mc Donald David
2110 Haun R A
2113 Shaw E D
2114 Ballard E A
2115 Bittikofer J A
2116 Johnson Kenneth
2118 Ward R E
2119 Williams Clarence
2121 Clothes Villa Inc The
2127 Weatherly Jackie
2128 Russell F R
2129 Crabtree Associates
2135 Birmingham R S
2136 Stephenson M D
2137 Best J L
2139 Lawrence C H Mrs
2143 Byrd F B
2147 Sassi Dante
2150 Parks W T
2155 Glenn T W
2158 Allen Leroy
2159 Cynthia's Rest Home
2169 Hester E L
2174 Cox T C
2180 Silva A C
2181 Scott Oim
2186 Hagaman John
2189 Beard D J Jr
2196 Parker B L
2201 Evans Carolyn
2203 Caine Ronald
2210 Whorley A L
2211 Hayes James O Realty
2213 Leichner Deborah
2214 Singletary Clifton
2215 King E L Mrs
2218 Bland P C
2223 Perry Leennie
2224 Clements J G
2227 Carlton P B
2229 Posey M L
2230 Washington Myrtle
2239 Murphy's Service
2240 Yancey James
2243 Miller J E
2246 Lambert M E
2248 Bailey M L
2250 Doby W V
2251 Colvard W P
2254 Taska R J
2255 Mullins J R
2261 Morgan J G Jr
2265 Davis W P Jr
2265 Clark R F
2268 Cattle W E
2269 Royster Mozelle
2271 Cannada B C III
2272 Collins C C
2274 Casey C D
2275 Morton W H
2280 Conn Linda
2285 Reams C J
2286 Mc Neil L J
2287 Draeger K D
2289 Jones P T
2290 Rogers C F
2294 Abrams E L
2296 Cogdell C C I
2298 Kirby J L
2301 Whitaker Cynthia
2302 Chapman W A
2303 Fischer D H
2304 Tadlock N H
2305 Bales L P
2306 Rodger J B
2326 Hill
2329 Sidak A H
2330 Gordon J D
2331 Yates J A
2332 Miller M L
2334 Dwiggins L N
2341 Wall Bonnie
2342 Wilkins Roland
2343 Norris J M
2346 Turner W E
2348 Smith R C
2350 Gunter F H
2354 Smith Horace
2355 Burke B A
2358 Burton H D
2359 Joslin R G
2360 Knight B S Mrs
2360 Shaw K E
2361 Whitman L E

DIAL 471—CONTD

2362 Cameron J M
2366 Mc Culler Willean
2368 Thomas C S
2371 Oakley Pete
2381 Jack's Steak House
2385 Evans R A
2387 Joyce A A Rev
2388 White R F Jr
2390 Dorty M L Mrs
2391 Duffy D L
2392 De Ment R L
2393 Dugan Richd
2395 Clayton Chas
2396 Brame B C
2397 Zakrzewski C F
2398 Peters W J
2400 Gentry Sylvester
2407 Greene J W
2412 Bass H R II
2415 Clayton E D
2416 Ragan B E
2427 Barnes Nathl
2429 Eanes B G
2434 Arrington J M
2437 Hill L R
2439 Glanton W M
2444 Carrington G W
2447 Canada R W
2448 Thorne Zebedee Jr
2455 Lukacher Ned
2457 Karnash S L
2458 Williams Clyde
2461 Green F A
2463 Hill Michl
2475 Fumua R A
2476 Townsend C L
2478 Umstead S L
2481 Erwin D L
2485 Rosenblatt E A
2487 Smith Reesa
2489 Grimaldi J H
2492 Jenkins L W
2497 Woodell A M
2498 Hayes W L
2531 Durham Medical Center
2605 Mill Grove Day Care Center
2606 Jones S O Mrs
2609 Hollar W D
2610 Snead R H
2611 Lyons T D Mrs
2622 Lusk E T
2624 Adams K O
2625 Bell L D
2626 Upchurch D C
2631 Street R C R
2639 Williams A B
2641 Winn Dixie Food Store
2645 Rust Gary
2647 Mc Lamb K A
2652 Woznicki G C
2656 Jones Evelyn
2657 Willons P
2660 Howe Patk
2666 Chevrette R I
2671 Valentine K A
2673 Pettiford Wallace
2675 Faison F W
2683 Mc Knight G R
2684 Hinson H D
2686 Amy J
2687 Dowd W A
2691 Holmes Ozell
2691 Charles G P
2693 Hicks H K
2701 Cooper Steph
2710 Stewart R D
2719 Winslow K A
2720 Greenleaf A L
2725 Carrington Larry
2726 Tinnin R L
2739 Morton Mike
2740 Eubanks D W
2756 Patterson S P
2762 Evans Ranson
2766 Totten V B
2769 Factory Outlet Drapes
2771 Turner Roby Rev
2773 Fletcher R G
2779 Walls R C
2780 Brogden H R
2781 Oakley Jack
2783 Holeman P W Mrs
2792 Mc Neil C T
2793 Daye L W Jr
2797 Wearing Louvenia
2797 Wearing Dorthy
2806 Stetson C J
2812 White J G
2813 Pegram Maria
2814 Daves M B
2820 Partin R A
2823 Whitten C B
2830 Bass C
2831 Hackman Benj
2833 Smith P C
2836 Keplinger C A
2837 Vickers S B
2839 Sprouse M M
2843 Cheatham J A
2849 Lloyd G M
2854 Wurtz L L
2856 Swain B J
2859 Poole Jerry
2862 Barrett J L
2862 Yaffe M R
2864 Parks Lester
2866 Mason W N
2870 Wipprecht Cath
2871 Synder R F
2874 Powell M D
2876 Burting Paul
2877 Yarborough H T Jr
2884 Godwin's I-85 Amoco
2888 Ving Willie
2889 Charles Vernon
2892 Leroy G L
2894 Jacobs R R Jr
2895 Barnes Joe
3000 Jeremiah's
3001 Le Guilloux Herve
3002 Bryant F W
3008 Burrell Ollie Jr
3018 Cates Worth
3022 Harris L M
3026 Hill J R
3028 Pipkin P W
3032 Allen S B
3034 Graham M M Mrs
3037 Hanline Lois
3043 Duke Johnnie
3046 Massey Saunders
3048 Hill D E
3049 Market Place The
3050 Hart Brodie
3051 Braswell L C
3053 Hammond W A
3055 Wellman C L Mrs
3057 Hill Scott
3058 Russ F E
3071 Mack Sarah
3072 Mc Cullen M S
3075 Parrish R W
3078 Miles A M
3082 Mathews Holly
3084 Curry Mike
3091 Schmidt J G
3094 Snyder John
3103 Johnson R C
3109 Waller Cornelius
3110 Carden C O
3112 Barnes Roofing Co
3112 Barnes Earl
3113 Cindy's Ceramic & Gift Shop
3114 Parnell W V
3115 Mc Kinney R S
3116 Gordon Alex
3120 Miligan M B
3123 Riggs R Y
3128 Pickett P G
3130 Melvin Geo
3134 Johnson R G
3138 Heflin T V
3139 Sanders Charles
3140 El Toro Recreational Park
3140 Gilbert M H Rev
3144 Finch C C II
3145 Franz Lula Mrs
3145 Blum Robt
3151 Acker L H
3154 Harris Viole
3155 Mc Cauley Robt
3171 Andrews V L Mrs
3173 Benditz J F
3183 Johns E K
3189 Unger Larry
3191 Rodan Bruce
3194 Bragtown Seafood Market
3198 Stricklin J M
3202 Bowles L E
3205 Bowman S A
3213 Jones Oliver
3214 Edwards A G
3223 Lane R W
3225 R & J Linoleum & Tile
3231 Saunders R G
3243 Moore Anthony
3249 Parham Ellis
3251 Mc Cormick Kenneth
3253 Richards D W
3254 Dunn G A
3256 El-Amin M H
3259 Converse Brian
3260 Ford G E
3261 Williams D L
3265 Mc Girt E L
3272 Johnson Isaac
3274 Cash Melvin
3280 Gillis Ruben
3282 Fletcher M D Jr
3283 Fisher C T
3286 Ray N L
3290 Fowler A T
3291 Wallhausen H C
3292 Nance J W
3295 Teasley B W
3298 Fruit Basket The
3302 Abayhan Ibrahim
3320 Matheson S L
3323 Mandy J D
3327 Simmons E W
3330 Lassiter Tyre
3336 Colclough G R
3338 Murphy Shirley
3346 Glenn's Florist
3348 Blanton M M
3351 Hyde Park Style Shop
3354 Jordan F M
3355 Ellington H S
3357 Williams John
3359 Dunn R M
3361 Johnson W J
3370 Turner W R
3373 Waller Edw
3374 Mokus Marshall
3375 Camelot Realty
3382 Ethridge Barbara
3390 Thomasson Randy
3391 Carr T L Mrs
3393 Sambo's Restaurant
3394 Howard Alison
3395 Lewis C U
3402 Searle Analytic & Radiographic Inc
3411 Durham County General Hospital
3481 Kirby Ralph Auto Sales
3491 Signal Finance Of North Carolina Inc
3497 Rose's Store Inc
3508 Farrell A L
3513 Davis T M Jr
3525 Christian M P
3526 Aiken Doris
3526 Rusch Randall
3527 Alston J A
3530 Jenkins E L
3535 Sherrill W A III
3545 Markham Don
3546 Ellis Georgia
3552 King T F
3557 Rush Larry
3565 Rasmussen Henrick II
3577 Atwater J M Mrs
3579 Rose Eliz
3580 Alston J L
3581 Salem Rose
3585 Bullock V M
3588 Sawyer R V Jr
3591 Oliver Douglas
3592 Barbieri L A
3593 Players Adult Book Store The
3595 Riley C R
3596 Seidenberg Michl
3598 Burnette W L
3602 Brown J H
3606 Weiner King
3610 Gilchrist T L
3611 Takacs A T
3613 Spears Craig
3615 Chavious H L
3616 Aldridge Ronald
3619 Teasley M F
3624 Johnson Lee Jr
3629 Bagwell Curt
3631 Bell W H
3632 Odom J D III
3633 Textile Sales
3639 Markel L A
3643 Garretson G T
3644 Hancock H L
3646 Davis W H
3652 Purvis C R
3663 Powell Sandra Mrs
3673 Williamson J R
3675 Norman C D
3676 Hood J L
3678 Brown A K
3679 Steed R D
3682 Winstead M E
3684 Pearson C L
3685 Pleasants W J
3688 Wilson T L
3695 George Donnie
3697 Howard W C Jr
3707 Cunningham Eliz
3713 Andrews S W Jr
3715 Catsburg Country Store
3726 Walker G C Mrs
3727 Major B E
3730 Blackley M L
3742 Crews W J Jr
3743 Bass J M
3744 Adams S R
3747 Belcher B J
3751 Bradley C M
3757 Keene D W
3759 Sellover C
3764 Lambeth Dan
3766 Brown C L
3767 Hunt K G
3768 Hamilton Richd
3782 Swinton Theodis
3788 Johnson R H
3790 May R S
3791 Liles Pearleane
3794 Joint Head Shop
3796 Fraker T D
3801 Hayes R D
3805 Tromeness John
3814 Brandt C C
3828 Rowe P C
3840 Whitney I L
3842 Maheshwary A C
3843 Glascock C M
3844 Kennedy Bernard
3851 Chap M A
3852 Bowlin Leon
3854 Turner Mozelle
3857 Mucer J K
3862 Kerr B G
3864 Fulks Jimmie
3877 Dickerson T G
3888 Lea J S Mrs
3889 Mandetta A F
3890 Herring J R
3893 Rudolph John
3906 Dampier T A
3908 Lloyd Charles
3912 Moore W M
3918 Bragan R E
3936 Thuotte Roger
3945 Graham J L
3953 Inskip J R Jr
3960 Davis J U
3961 Birmingham Juanita
3969 Solomon T E
3990 King F T
3993 Wallman R E
3997 Brown Albert
4002 Morris Verda
4005 Griffin W B
4011 Chicken Crisp
4029 Phil's Tackle Box
4030 Brown Jerome
4036 Tilley A H
4041 Petty Robbie
4042 Hurt Chris
4048 Moseley Moses
4050 Allen David
4055 Edwards B R
4057 Laws J H
4065 Parrish R C
4075 Barrett G C
4077 Hatch G E
4083 Rogers J E
4086 Nelson W R
4090 Gardner Steve
4093 Habeck M J
4097 Morgan R E
4101 Mc Arthur R C
4104 Malone S A
4105 Robinson B A
4124 Janice's Cross Stitch Patch
4134 Reynolds D S
4140 Cates Ruth
4153 Roche C D Jr
4154 Knight & Son Paint Center Inc
4159 Cox L D
4172 Venable Joseph
4177 Williams J T
4178 Clark R A
4178 Clark R M
4188 Sonic Drive-In
4197 Teletype Corp
4200 Johnson Lee
4202 Cranfield Jane
4204 Laurey D G
4212 Muhsinah House Of Weave
4216 Milton Wm
4222 Cronin W B
4229 Lardas A A
4230 Alston H G
4239 Oudin J A
4258 Dawson J E
4267 Jones John
4268 Thornton Ann
4269 Ferebee S S
4270 Stuelkes Sherry
4284 Specht Carroll
4285 Pittard B
4286 Bynum C E
4290 Mathias S M
4296 Smoak T L
4300 Wesh Scott
4302 Beavers D C
4310 Ruffin Benj
4319 Tommy's Barber Shop
4321 Bentley R J
4324 Gilmer Estelle
4336 Outland Gayland
4345 Crutchfield C J III
4346 Hopkins Linda
4350 A A Appliance Co
4356 Smith J H
4380 Schmelzer J H
4386 Searls G E
4390 Phillips Kay
4396 Whitted E C Mrs
4411 Highway Sound
4416 Walker Home Center
4421 Duke-Watts Family Medicine
4421 Family Medicine Program
4421 Family Medicine Center
4451 Contractors Insurance Agency
4471 Medicine Shoppe The
4474 Regal Car Care Center
4484 Lowrey Organ Center
4491 Durham Advertiser Inc The
4502 Reilly Peter
4523 House Vicki Mrs
4529 Franzen D M
4535 Clay E L
4543 Wells B E
4548 Hack Nan
4550 Stevens Auto Sales
4558 Waddell D W
4565 Stiles D C
4573 Rohlfing Mack
4576 Mc Carthy P M
4584 Stephenson T M
4589 Harris Linda
4604 Kane M A
4611 Hinton N C
4612 Blackwell Phyllis
4627 Russell J W
4643 Olsen C O
4645 Escabor Jorge
4648 Venturini F L
4658 Cox B L
4671 Garrett T W
4672 Alexander J C
4688 Craig J H
4696 Crumpler N B
4700 Hale M L
4704 Demas T J
4719 Rasheed Abdullah
4724 Spann S J
4733 Barnes Helen
4738 Martin V C
4750 Gupton Robt
4755 Salvatore J A L
4756 Cameron W T
4759 Marley Robt
4768 Jones H B
4776 Outlaw A T
4777 Turner A H
4782 Smith Michl
4785 Childers Jerry
4790 Garrard Ike
4810 Pate W E
4820 Thompson Cathryn Mrs
4832 Roberts Sam
4838 Brown M A
4839 Mc Williams David
4841 Buchanan M S
4843 Faircloth David Jr
4843 Central Carolina Bank & Trust Co
4855 Sides P J Jr
4857 Lindberg K A Jr
4868 Homola J R
4872 Johnson S H
4880 Macy Marshall
7141 Bernice Halbur
7511 Liggett Group Inc
7575 Robinson E D
8261 Stewart Lucille
9915 Wilco Service Station
9922 Phil's Independent Coin Laundry
9927 One Hop Food Mart
9931 Cannady's Bruce Cleaning Center
9937 Bobby's Gulf Service & Grocery
9954 Fast Fare
9970 Eagle Drive-Inn
9971 Seven Eleven Food Store
9973 Fast Fare Convenient Store

DIAL 477 PLUS THE FOLLOWING FOUR DIGITS

0000 Vervaert Carol
0003 Cooper J C Mrs
0005 Farned J R
0007 Pridgen Bruce
0008 Horne T L
0009 Fields B L
0010 Hawes J R Jr
0013 Jester W G
0015 Newton B R
0016 Captain D's Seafood Restr
0018 Roberts H T
0022 Cunningham B G
0023 Nurkin J J
0026 Napier B E
0027 Hopkins Nathl
0030 Donnald N B
0032 Rogers M F Mrs
0033 Bagwell J R Jr
0035 Johnson D R
0036 Perry D H Mrs
0040 Byrd R L
0045 Neville P L Mrs
0047 Clive J M
0048 Armitage W P Jr

DIAL 477—CONTD

0051 Parker A J
0054 State Farm Insurance Co
0058 Haycraft S R
0065 Ennis D N
0066 Bethea L P Mrs
0069 Mc Kee E H Mrs
0071 Wagner E M
0075 Owens T R
0076 Taylor D W
0078 Rose D H
0079 Lawson R J
0088 Marshburn P P
0091 Porter J B
0093 Lawson Billy Jr
0094 Jones R L
0095 Stephenson E S Mrs
0098 Thompson C B Mrs
0101 Addison L J Mrs
0106 Hicks C R
0107 Blalock N E
0108 Carrera Pedro
0116 Mixon K L
0120 Ryder Geo
0121 Satterwhite W T
0131 Rasberry B L
0133 Tate Savannah Mrs
0137 Evans W K
0138 Henderson Leon
0139 Woodard K R
0140 Patel R M
0147 Gang G H
0148 Smith T V
0150 Cooper L W
0151 Phipps A Y Jr
0153 Bible Book Store
0156 Akridge S B
0166 Sprague J A
0167 Harper T T Jr
0171 Dieckman W L
0177 Britt M S
0183 Crisp Edith
0186 Sessoms M L Mrs
0187 Cheek Adna Mrs
0190 Welcome Home
0191 Timberlake J R
0192 Karas K W
0193 Williams E J
0194 Dunaway D H
0196 Babiarz Gene
0198 Andrews Bill
0201 Whitfield R M
0204 Ferrell D L
0205 Holleman T
0206 Holleman M B
0207 Mc Granahan Richd Jr
0208 Hobin Raymond
0213 Reams L J
0214 Jones L D
0220 Nunn Dennis
0223 Solomon J T
0225 Battle Claudette
0230 Mc Laurin T R
0231 Goodwyn M N
0232 Cable H F
0233 Wilkerson W V
0234 Byrd Leno
0236 Southerland H Mrs
0238 Rigsbee Mabel Mrs
0240 Stacy W M
0242 Gunter T R
0243 Luckey Harry
0253 Sparks L E
0259 Bobbitt C L
0260 Perry R W
0260 Sorahan Diane
0261 Rhodes R L
0263 Talk Of The Town
0263 Carter J W
0265 Shelton C H
0268 Luecke G J
0269 Eggleston F L
0274 Thomas J R
0275 Porterfield J W Jr
0277 Barcelona Apartments
0282 Foster W L
0284 Mc Ghee H E
0288 Hobbie W D
0289 Morgan A Y
0292 Bullock G M
0294 Harris C C
0295 Holloway M W
0297 Birch D P
0301 Fisher R L
0302 Hodge C L Mrs
0303 Fuller Cecarno
0304 Dills B L
0305 Black J T
0312 Mc Laurin Ray
0313 Biddy F C
0318 Kirkland J W
0320 Sneed W T
0325 Deutsch Emory
0329 Burns Edw
0330 Webster R L
0332 O'Briant W W
0333 Ward Evon
0334 Dollar Kenneth
0335 Rendall J L
0335 Miller J P
0337 Creech B R
0344 Waters C L
0345 Briggs G N Mrs
0347 Treen E W
0348 Tidwell C B
0349 Glenn B E
0351 Wery J E
0353 Cox B S
0355 Devorsak B G Mrs
0358 Smith Sandra Mrs
0362 Marshall R A
0363 Turner J W
0364 Enoch J W
0370 Lefler B W Jr
0373 Taylor J N
0377 Kerr R H
0378 Phelps L R Jr
0379 Cook J D
0381 Pitzer Z M
0383 Laws Corrine Mrs
0388 Forton G T
0393 Woods Leamon
0395 Jackson N B Mrs
0396 Krohn H W
0409 Kentucky Fried Chicken
0431 North Carolina Museum Of Life & Science
0434 Central Carolina Bank & Trust Co
0436 Electrolux
0441 Eno Female Care Center
0445 Paintin' Place
0451 Herndon Brothers Refrigeration Inc
0453 Rigsbee Tire Sales Inc
0456 Old Farm Sls Ofc
0459 Larry's Hair Styling
0465 Hutchings & Hutchings Certified Pub Accts
0481 Riverview Furniture & Interiors Inc
0485 Black Industries Inc
0494 Apple Automotive Parts Inc
0497 Davis C R
0500 Weaver W M Mrs
0501 Hughes H P
0503 Wilfong Robt
0504 Bennett Ben
0505 Lipscomb Charlie
0508 Perry D J
0509 Aldersgate United Methodist Church
0511 Pleasants A H
0514 May D W
0515 Alston Milton
0521 Tru-Life Ceramics
0526 Ashley A W Jr
0527 Brandt Ernest
0530 Murphy J D
0538 Wesly R L
0541 Scott Myrtle
0542 Davis G M Jr
0543 Chambers B S
0546 Weaver Betty Mrs
0547 Hart D L
0549 Ivey D C Mrs
0549 Paschall Linda
0550 Martin M M
0551 Garrard B R
0560 Carlton N G Mrs
0561 Panther C C Mrs
0564 Gunn B L
0566 Mc Ghee D G
0566 Mc Ghee Donald
0567 Hendrixson R R
0568 Jernigan Albert
0569 Bass Lawrence
0571 Lewis W R
0574 Williams Thelma
0575 Welch H L Jr
0578 Marsh K R
0584 Hogan C W
0586 Kirsch Melvin
0588 Brackett S W
0589 Grimley K W
0596 Elliott B J
0597 Fleming V B
0598 Hunter V M
0601 Long Clyde
0603 Swain D A
0605 Gunter Robt Jr
0609 Herndon B T
0610 Miller J A
0612 Whitted A C Mrs
0614 Mc Leod W T
0621 Gentry D G
0623 Wheelous G K
0624 Evans W K Jr
0626 Eubanks V T
0629 Akers Wm
0630 Pettiford S M Mrs
0631 Woollard Matthew
0634 Little E P Mrs
0638 Mabe C E Jr
0641 Scott J H
0644 Van Andel G E
0650 Franklin Mattie Mrs
0651 Winebarger C E Jr
0654 Hammond L C
0655 Arby's Roast Beef
0661 Bowden W R
0664 Blalock A E
0666 Jones W L
0667 Dry Jerry
0668 Kelderhouse Dental Labortory
0669 Daniel J O
0670 Squires G D
0672 Clark L L Jr
0673 Sanders C D
0674 Vickers Debra
0676 Scott Madeleine
0680 Beck W T
0682 Kidd R M
0684 Street Romie
0686 Maynard R R
0687 Bottom P D Mrs
0688 Clingenpeel W J Jr
0691 Brummitt F S
0697 Lloyd J W
0704 Milligan Johnson
0706 Jones M M
0708 Howard Les Music Center
0710 Riley J P
0715 Campbell W C
0717 Horn R W
0718 Campbell C N Mrs
0719 Hall W L
0720 Johnson Danl
0721 Tatum J L Jr
0722 Holloway B P Mrs
0724 Parker Cornell
0725 Gray C B
0727 Shepherd A E Mrs
0731 Brogden P D
0732 Ridenhour C E
0734 Brogden L R
0737 Hansley Page
0739 Rodriguez S C Mrs
0741 Little Thos A
0745 Houston B L
0746 Waller J H
0747 Denton M T
0748 Cheek V F
0752 Satterfield Bridgette
0753 Carrington J E
0757 Smith E B
0759 Davis M W
0760 Royster G T
0763 Ferrell I O Jr
0764 Silva Della Mrs
0766 Thompson R M
0767 Ashton P R
0771 Staunton M B Mrs
0773 Ashworth E C
0774 Glenn C M
0780 Lunsford W J
0782 Crabtree J H
0783 Paschall L W
0784 Rigsbee A C Mrs
0785 Crenshaw H W Mrs
0791 Duke W B
0793 Mc Ghee R E
0798 Eakes S J Mrs
0800 Thacker H W
0801 Payne Y E Jr
0803 Cuddy David
0804 Dunston A G
0805 Williams J L
0807 Bell J S
0808 Boyd Richd
0809 Hall W L
0810 Francis Gloria
0811 Mitchell G H
0812 Street J T
0817 Friedhoff D E
0820 Edmonds L D
0823 Allen W M
0824 Laws H L
0826 Wilson J E
0828 Bell H C Jr
0829 Rigsbee C H
0829 Pender R A
0830 Thompson L W
0833 Marini A V
0834 Althaus Theo Jr
0835 Riviera Hair Styling
0840 Brooks L S
0842 Jacobs J C
0845 Broda K R
0846 Osborne Shirley
0854 Habitat Realty & Builders Inc
0855 Riley Eug III
0857 Mays E W
0858 Griffin R D
0859 Rosser Barbara Mrs
0868 Ennis L S
0870 Boteler D B
0874 Southern J L
0877 Woodruff T M
0880 Eason F R
0882 Holland A W
0883 Whitaker H R
0886 Brock H W
0894 Floyd Fred
0897 Shipp Reuben
0900 Harmon K E
0903 Byrd J H
0904 Matthews R L
0905 Perry Judy
0908 Aitken R A
0909 Roger L J
0914 Asbury O F
0917 Evans W D
0921 Windmiller B L
0922 Woznicki V P Mrs
0923 Lacheney J E Jr
0927 Arrowood R M
0929 Pearce Lillian
0930 Jordan Eliz
0931 Flynn A V Jr
0933 Nichols R E Jr
0940 Hutchins R A
0941 Utley J W
0946 Anderson E K
0947 Lawing M N
0950 Williamson David L
0951 Braswell R F
0952 Hales E J
0958 Miller D L
0959 Smith J B
0962 Green C P
0965 Coordinating Council For Senior Citizens
0966 Brooks H A
0967 Goss A B
0968 Duke P W Mrs
0969 Smith Willie
0973 Penland G W
0975 Brown H A
0978 Bowes G L
0980 Miller Robt
0983 Gray E S Mrs
0984 Allen L B Mrs
0985 Clayton G R
0987 Thompson B J
0989 Wite N R
0990 Dale R L
0992 James S A
0992 Shivers J C
0994 Maynard G H Mrs
0994 Eleanor E A
0998 Lemmons N J
1001 Rodriguez P R Mrs
1002 Weaver Mary
1006 Reams C W
1007 Cauthen W J
1008 De Neef Janice
1008 Packer S H
1010 Thornton O R
1013 Anderson Barbara
1016 Oakley V H Mrs
1017 Kelley C G
1018 Merritt D M
1019 Suitt T R
1023 Gribensk A J
1025 Swinson C L
1031 Parrish W D
1032 Summey J D
1035 Lee V M
1040 Barton Electric Construction Co Inc
1042 Polack E P
1045 Margolis Harry
1048 Walton M J
1052 Stewart H M
1052 Stewart Hoyt
1053 Black D B Mrs
1056 Rauschert A J
1058 Henderson Burley
1061 Tilley E N
1063 Scharver Jeff
1068 Lewter W J
1073 Elliott B E Mrs
1079 Parker M J Mrs
1084 Holman Stanley
1084 Elliot R V Rev
1085 Browning Jerry
1087 Busby G E
1088 Dunston Otis
1091 Bass M E
1092 Hux C E
1098 House Of Unity Novelties
1098 French Danl
1102 Brown R A
1104 Regan Michl
1109 Lee A S
1111 Shoaf C C
1112 Yelvington R M
1113 Daye A J
1114 Moore T V
1117 Worthen R E
1123 Eaton Floyd
1124 Clayton J H
1126 Young N W
1129 Poole W E
1133 Barbee H J
1137 Ladd K F
1138 Kimbrough H G
1142 Proctor W T
1143 Hildebrand J E
1144 Taylor Paul
1154 Duke R J
1155 Roberson W H
1158 Brock Edgar III
1159 Knott V L
1160 Johnson B J
1163 Spencer J E
1167 Faircloth Wm
1169 Parr B F
1170 Estes L C
1171 Snipes H L Mrs
1173 Addison B P
1174 Carlson P W
1177 Rigsbee C A
1179 Bell R M
1180 Roeder P J
1181 Burnett W B
1182 Davis R E Mrs
1184 Bragtown Pottery
1187 Hankins Susan
1188 Rigsbee E E
1191 Ivins Vera Mrs
1196 Williamson B C
1196 King M C
1197 Cate W R
1198 Bowling Pat
1200 Allison J L
1202 Cunningham E M Mrs
1203 Bost H H
1207 Bass W B
1208 Dantzler J A
1210 Kirby P A
1213 Love W P
1217 Couch E H Jr
1218 Byrd's Tastee Freeze
1219 Stephenson Josephine
1221 Cooper R L
1223 Leonard M L
1226 Walker V C
1227 Jones W A Rev
1228 Upchurch L D
1229 Burt James
1231 Cooper T J Mrs
1237 Partin J L
1241 Birmington Geo III
1243 Roxboro Road Koretizing
1245 Holland A H
1250 Morgan M F Mrs
1252 Sheetrock Construction
1254 Taylor W H
1255 Glaser Ian
1256 Freedman M N Mrs
1260 Calloway G W
1261 Blaylock R L
1262 Beaver J E
1265 Ellis C H
1270 Wise W A III
1277 Pegram Estelle
1280 Clark M H
1281 Farthing J L
1283 Shaw L C
1287 Lewis M B
1295 Herring W O
1297 Tilley L G
1300 Baptist E W
1301 Underwood J R
1304 Edgerston J C
1306 Central Carolina Bank & Trust Co
1307 Stewart Marshall
1308 Allen Mildred
1309 Colclough F B Mrs
1311 Fesperman F F Jr
1312 Thomas R O
1317 Milko D C
1319 Terry's One Hour Martinizing & Koretizing
1320 Wall R L
1321 Fortune E G
1330 Allen L H Mrs
1331 Bullock B S Mrs
1336 Fisher G T
1338 Lawson TV & Appliance Sales & Service
1343 Young C E
1345 Ellis Denise
1347 Crystal I B Mrs
1352 Riggsbee W R
1353 Glenn O J
1356 Peele G L
1358 Bowers D I
1359 De Maere Juida
1360 Sharpe Charles
1362 Grimes J R
1363 Curry M L
1369 Frieze D R
1371 Volow M R
1374 Hargis H C
1377 O'Neal S E
1379 Renard R L
1380 Rogers W O
1382 Ancrum L D
1385 Liles B A
1395 Walker M E
1397 Duke Leroy
1398 Fogleman G D
1401 Archer D L
1404 Chaney B G Mrs
1410 King R M
1417 Smith R A Jr
1418 Givens C W
1420 Dunegan C A
1421 Norris D J

DIAL 477—CONTD

1422 Bragtown Community Project
1423 Wingate Walter
1425 Borowitz M J
1426 Miller R R Jr
1430 Zeck F J
1436 Daniels E M
1439 Etheridge W C
1440 Dixon W T
1452 Rambeau A C
1453 Womack R C Jr
1455 Larson M T
1462 Mc Neill F E
1463 May F M Jr
1466 Queen M D
1468 Culler M T Jr
1470 Symonds Thos
1471 Shepard Keith
1473 Skonberg R D
1474 Wood E P Mrs
1475 Davis J W
1478 Lockhart Alex Jr
1480 Daniels C H
1481 Thompson Shirley
1487 Womble L E
1488 Davis C T
1488 Jones E E
1491 Jones F L
1494 Mc Eachern J M
1495 Jones B J Mrs
1497 Yu A J
1501 Faller Wayne
1503 Gray A M Mrs
1508 Harvin L B Mrs
1509 Maynard H G
1511 Rasberry W E Jr
1513 Fiacco A J
1514 Daniel T D
1517 Sullivan L D
1518 Harris R S
1519 Robbins J E
1520 Delius R D III
1521 Oliver Geo
1522 Allen R D
1525 Gibbs J H Jr
1530 Phelps T H
1532 Mc Duffie J M
1533 Roberson R L
1534 Walters Charles
1535 Neal Don
1536 Sonntag J H
1539 Noell L H Mrs
1540 Overton H B
1543 Crabtree C L
1544 Peaks B L Mrs
1549 Drawbaugh E J
1551 Sneed R L
1556 Doorley T P
1559 Schrack S M
1560 Dixon J H
1565 Meadows J W
1574 Holdeman W L
1575 Ackerman A V
1577 Harris Geo
1581 Stone T G
1583 Murdock Gordon
1585 Booth A S Mrs
1586 Friendly City Civitan Club
1589 Walker Sarah
1590 Burnette M C
1592 Farr Ray
1594 Smith R K Jr
1601 Griffin Laura
1603 Carson E W
1604 Holeman W L
1613 Alexander J L
1614 Suitt W D
1617 Davenport C E
1618 Neumann J W
1624 Rigsbee Ray Mrs
1625 Daniel L D
1630 Lewis F J
1634 Woody J K
1636 Harris D B
1637 Garner R W
1639 Tyndall J H
1639 Erexson J W Jr
1641 Hall J R
1643 Norman W B
1645 O'Neal J L
1646 Mitchell C A
1648 Suitt B L Mrs
1653 Lee D C
1656 Guess Road Amoco Service Station
1658 Halat E A
1665 Bragtown Shell Service
1670 Rabon J L
1673 Barrett J C
1676 Griggs G W
1683 Pickett E A
1684 Hall Mary
1686 Keizer J H
1688 Fountain G N
1689 Fleming L A
1689 Cappes Geo
1694 Schwartz John
1695 Rhew V G
1697 Williams J R
1698 Gaither Wm
1701 Thomas L M Mrs
1703 Lee W G
1709 Wendy's Hamburger's
1711 Harris James
1714 Squire The
1715 Nelson H B
1716 Blalock L T
1722 Holland P C
1723 Staples F E
1724 Andrews T B
1728 Scott D S Rev
1728 Cook Tommie
1734 Kelly J D
1735 Lunsford L P
1737 Woolf A D
1740 Utley J R
1743 Bagley Theo Jr
1744 Goldberg Stanley
1750 Rawlings J W
1755 Hoffman T A
1756 Oliver D M
1757 Mitchell Wm
1758 Parker R B
1761 Umstead Lillian Mrs
1767 Johnson J A
1769 Ritter A W
1771 Bethea J B
1774 Grant Harry
1775 Johnson P R Mrs
1778 Thornton L P Jr
1782 Mc Mannen Dawn
1783 Williamson H B Rev
1787 Bradford J H
1788 Oakley J N
1788 Oakley Billy
1791 Mooneyhan G B Jr
1792 Durham J B
1796 Best Marvin Jr
1801 Wilson Robt
1802 Keithley L L
1803 Mangum O V
1805 Lawson L A Mrs
1806 Taylor M W
1807 Mc Clain B T
1814 Boothe J A
1817 Hill C D
1818 Judd S C
1819 Gery D L
1825 Jenkins H L
1828 Watkins J H
1829 Nowell Gordon
1830 Scull R M
1831 Jones J V
1835 Jones H A
1837 Hall W H
1838 Wade's Realty & Insurance Agency Inc
1841 Sushel Denise
1842 Mickle H L
1843 Tezai B C Mrs
1848 Current's Cafeteria
1849 Slocum C K
1850 Everitt H W
1851 Mc Kee W H
1853 Stone W E
1857 Hoyle E W
1861 Parker V L Jr
1863 Tilley A A
1868 Prestridge Marvin Jr
1871 Mason's Grocery
1876 Scott Cornelius
1877 Western-Southern Life Ins Co
1882 Warren R P
1887 Steele Bill
1888 Brown Ernest
1891 Smith Gordon
1894 Gordy R H Jr
1895 Clark C C
1897 Tewell Michl
1902 Brown C N
1903 Singer Phillip
1905 Williams B C
1907 Browning E G
1910 Bishop M B III
1912 Turner Michl
1912 Hall G M
1913 Hunt C P Mrs
1914 Wiley W T
1916 Rigsbee A B
1918 Davis J S
1921 Price L E
1922 Hunsberger D G
1923 Grady S M
1930 Oakes W J
1931 Wilkins A R
1932 Poe B T
1939 Cotton Henry
1943 Walsh L R
1944 Pizza Village
1947 Carrl Ernest
1949 Munford S L
1951 Liggett & Myers Inc
1958 Hester G P Mrs
1959 Latta Harry
1964 Jenks F W
1965 Fyfe W D
1967 Greenhouse The
1969 Oden B J
1970 Blalock J L
1972 Griffin R A
1977 Terry E L Jr
1979 Sheets L M
1982 Wallace & Pruvis Realty & Constn
1983 Davidson R B Mrs
1985 Smith H A
1986 Proctor W H
1989 Gyant Michl
1990 Jones Jeneva Mrs
1994 Foster M J Mrs
1995 Tew L F
2001 Harris Wm Jr
2003 Weaver C L
2007 Ennis J M
2008 Durham Shrine Club
2010 Kirkland M A Mrs
2014 Guess Road Cabinet & Building Supply Co Inc
2016 Collins J W
2017 Smith H H
2018 Chappell W L
2019 Tally A C
2021 Rose M W
2024 Phillips J A
2025 Manning O M
2026 Birmingham G W
2031 Langford T A
2035 Hayden J M
2038 Dairy Farm Store No 2
2039 Craig J W
2042 Barns M L Mrs
2043 Conner J P
2046 Neville P C
2049 Fogleman F G
2050 Parker Lucious
2051 Bell L T Mrs
2053 Brown I H Mrs
2054 Woods D E
2055 Latta R J
2064 Davis Watson
2065 Mc Cullen B J
2072 Davis T A
2075 Stokes E C
2076 Long M G
2082 Berini J C
2083 Parks R E Jr
2086 Castle R E
2091 Thaxton M E Jr
2093 Harward J T
2095 Autry A K
2097 Clements B R
2098 Waller W A
2100 Carolina Carriers Inc
2102 Nancy's Florist Inc
2104 Crain & Denbo Inc
2104 Piedmont Housing & Constn Co
2108 Bull City Oil Co
2117 Metalcraft Fabricating Co
2119 Terry's Service Garage Inc
2121 Carver Realty Co Inc
2121 Bragtown Investment Co Inc
2121 Investment Corp Of Durham Inc
2124 Holt Elementary School
2131 W T V D Capital Cities Communications Inc
2141 Realty One Of Durham Inc
2151 Home Beneficial Life Ins Co
2159 Aluminum Co Of Nc Inc
2159 Aluminum Co Of North Carolina Inc
2161 Continental Water Conditioning Corp
2168 Haigh W H
2169 Bragtown Health Clinic
2178 C G R Medical Corp
2181 Honey's Drive-In
2188 Holloman Realty & Ins Co
2188 Holloman & Nidle Construction Co
2189 Donut Delight
2191 Colclough Florist Inc
2193 Carden Printing Co
2196 Durham Sandwich Co
2201 Tierno R F
2202 Edmonds Harry
2203 Bryant G W
2204 Johnson Charles
2205 Fleming Bill
2207 Walker M J
2208 Wilson's Union 76 Service
2210 Gore J P
2211 Foster W E
2212 Durham County Memorial Stadium
2214 Erwin C E Jr
2217 Woods R M
2222 George T J
2223 Mc Lean A C
2225 Black C M
2226 Bowen J C
2230 Dezern L L Mrs
2231 King T O
2234 Mincey J E
2235 Morgan R M Mrs
2237 Coleman K E
2238 Mc Devett W S
2239 Southerland B D Mrs
2242 Humphies H S
2245 Rigsbee W H
2248 Weaver J V
2250 Wilson M C Mrs
2251 Weaver D L
2253 Foster L H
2254 Buchanan W E
2255 Walker J C
2258 Browning A H Mrs
2265 Reardon W B
2268 Boswell J T
2269 Parrish C L
2271 De Pasquale F A
2275 Maronic J E Mrs
2281 Davis J E
2282 Grooms M T Mrs
2287 Holloway H C
2288 Treadwell J D Rev
2292 Bee's Hairstyling
2293 Hawkins F A
2295 Thomas J M
2296 Vickers B R
2297 Teague K C
2298 King C L Mrs
2300 Guthrie W H
2301 A & A Style Shop & Beauty Salon
2304 Burwell J W
2306 Rousseau J O
2313 Hawkins R E
2314 Wilkins R D
2314 State Dept Of Corrections (Prison Unit 4210)
2315 Thomas R L
2316 Wood W B Mrs
2318 Byrd C E
2322 Boswell T R
2323 Ross R M
2326 Judd K L
2328 Prince M K
2332 Jeffries A C Mrs
2335 Barber R F
2338 King M G
2338 King's Plant House
2339 Pulley W P
2340 Warren A F Jr
2341 Bledsoe B A
2343 Ragan R C
2344 Mangum W W
2345 Bivins A A Mrs
2346 Mc Laughlin J P
2347 Billingsley W K
2348 Dixon L E
2349 Gattis J H
2353 Beck Paul
2354 Massey Wm
2355 Wheeley L G
2358 Horton N T
2361 Miller D S
2366 Mc Pherson L W Mrs
2367 Smith R B
2369 Jones L C Mrs
2370 Cagle T D
2371 Carlton Jearl
2375 Mc Lean Collee
2382 Hease D J
2383 Newton B E
2389 Gongs T L
2391 Tynes P L
2394 Reavis T B
2397 Skinner L C
2398 Womble W A
2400 Raynor H N
2402 Smith Shirley
2403 Mitchell P A
2408 Harris D L
2410 Telford W W Jr
2411 Kennison A T Jr
2412 Leoser T S
2412 Richards S I
2414 Sharpe G L
2417 Farlow E O
2418 Aikin L C
2420 Servicetown 66 Truck Stop
2421 Bayes F D
2423 Clayton Marie
2424 Durham Shade Works
2424 Neal L A Jr
2427 Walker M T
2428 Myrick M W
2432 Monsees C E
2436 Leavell H B
2437 Barnhill B R Jr
2438 Brinn H J
2439 King L C
2443 Barwick W H
2444 Wray D L
2446 Buckner U V
2451 Goehring E B
2454 Newton G B
2455 Jones T L
2457 Rasberry P P
2459 Brown S C
2459 Evans Donnell
2460 Mangum Bruce
2461 Potts S O Mrs
2464 Mayes Betty
2465 Brown H L Rev
2467 Ervin R L
2469 Lockamy C E
2471 Brinkley G L
2477 Mc Neil Melvin
2481 Gilford Steven
2489 Phillips L B Mrs
2489 Phillips Foster Home
2493 Eggleston K D
2494 Ross E J
2497 Neal D E
2501 Jones Tommy
2504 Sorrell R A
2505 Moore W H
2506 Eno Beauty Shop
2507 Dunn R L
2508 Temple TV Service Inc
2509 Lunsford G C
2512 County Schools (Mtce Dept)
2515 Gardner L L
2519 Wrenn E R
2520 Wilkinson A F Mrs
2522 Weathers J T
2525 Rigsbee O J
2527 Couch H E
2530 Walker W H
2533 Miller J T
2534 Barbee T D
2537 Mangum I J
2540 Cobb M F Mrs
2542 Parker M L
2544 Kirkman H A
2545 Baucom W R
2546 Ray M B
2550 Williams R G
2553 Teasley R D
2554 Theobald K E
2555 Dezern J L
2559 Browning L M Mrs
2560 Young H W Jr
2561 Bell E C Mrs
2563 Sales J S
2565 Harmon M W
2566 Neal P A Mrs
2567 Cook R J
2569 Dixon Paul
2570 Glasgow J W
2572 Barber J T
2574 Seawell H A
2577 Williams E B Rev
2579 Simonsen B K
2585 Hall R R
2593 Newcomb W F III
2595 Marlin R L Mrs
2596 Mc Broom R G Mrs
2601 Graham John
2606 Stem Harold
2607 Harris J D Mrs
2608 Oakley's Car Wash
2611 Hayes J E
2612 Morton L C
2614 Taylor Lola
2616 Taylor C H
2618 Ellis T J
2619 Wheeler R N
2620 Absalom W C Jr
2624 Cruse M L Mrs
2627 Glenn G D
2629 Anderson J B
2630 Pickard J E Jr
2631 Price M L
2633 Williford L K Mrs
2634 Wilson M B Mrs
2635 Eno Gulf Service
2636 Layton Ruth Mrs
2637 Auman C L
2638 Massey B T
2640 Barbee J C
2641 Crabtree L W Mrs
2645 Keith J H
2646 Carter Floyd
2651 Hester L C
2653 Benton B L
2655 Williams B T Mrs
2658 Carter G S Mrs
2659 Billings C M Mrs
2663 Wilborn E F
2669 Harden J L
2675 Jackson Haywood
2679 Neal J E
2680 Guess Road Union 76 Service
2686 George J M
2692 Cleeves W L
2693 Williams Linda
2698 Anderson Richd
2700 Bynum J L Mrs
2701 Laws M M Mrs
2702 Stephenson M M
2703 Wood J E
2706 Clark J M
2707 Anderson A J Jr
2709 Matlock R G
2711 King E J
2714 Northgate Paint Co Inc
2715 Marler R P Jr
2718 Cates W C

DIAL 477—CONTD
2719 Evans F H
2723 Barker C J Jr
2724 Rust D C Jr
2728 Moore A D
2729 Echols C F
2730 Rhew W S
2731 Byham F D
2732 Coleman C W
2733 Nixon C B
2734 Crabtree J M
2735 Ellis J B
2737 Hudgins J A
2738 Debnam N T Mrs
2739 Godwin C H
2740 Patterson Donnie
2742 Roberts W I
2743 Haley W D
2744 Weinerville Restaurant
2748 Welty A M Jr
2753 Sellers Jewel
2754 Leathers J D
2758 Cole F W Mrs
2762 Bryant C L Mrs
2766 Echols Charles Jr
2766 Tri-Wall Construction Co
2778 King T E
2780 Mc Dowell Michl
2795 Hough J G
2805 Brumm A H
2809 Shankle F C
2811 Rouse Archie
2812 Rex J R
2814 State Dept Hwys
2817 Doby C L
2820 Sexton Leonard
2821 Cutts D R
2822 Mikels G T
2825 Allison R C
2827 Beavers E P
2829 Branch J L
2830 Robinson M R
2831 Herndon B M
2833 Hunter M T Mrs
2835 Goldstein Rick
2836 Andrews J I Jr
2837 Veasey W C
2838 Reinhart H P
2839 Roberts L F
2840 Ladd R E Jr
2841 Soles R V Jr
2843 Ringer T M Jr
2845 Purvis A P Mrs
2848 Riley L E
2849 Prince K B Jr
2854 Robinson Virginia Mrs
2855 Wynne R W
2856 Eudy E W Mrs
2857 Smith Geo
2861 Hilliard Clarence
2866 Newton H G
2867 Minton W L Jr
2867 Minton Donnie
2871 Freshwater Faye
2872 Terry A L Mrs
2875 Willette B N Mrs
2881 Bullock M A
2883 Dodson S G Jr
2884 Johnson Z M Mrs
2886 Reynolds H S Jr
2890 Blackwood G M
2891 Browning W T
2892 Pearce A E
2892 Pearce J H
2894 Williams Annie
2898 Bryant W W
2908 Tillis Danny
2909 Apple A L Mrs
2910 Daughtry A C
2915 Dennis E H
2916 Sprouse W W
2917 Pickard R D Mrs
2919 Downey M S Mrs
2921 Proctor W T
2922 White J A
2924 Browning P K
2925 Herndon O K Jr
2926 Grier J W Mrs
2931 Ferguson F W
2932 Prout H J
2933 Woods C S Jr
2933 Woods Claiborne Realty
2935 Rochelle Rufus III
2936 Orcutt W A
2937 Sloan C J Mrs
2940 Whitten Donald
2942 Parks B L
2946 Morris D M
2948 Coggins Michl
2949 Davis C S
2950 Allen Debbie
2951 Taylor S S Jr
2953 Black H B
2954 Husketh V C
2955 Lovette T R
2957 Graham W J
2958 Nichols M C Mrs
2960 Love D N
2965 Field Aden
2966 Wood J B
2970 Boyd J E
2972 Jones O C Mrs
2973 Caldwell R L
2980 Andrews W N
2981 Bridgeford David Rev
2987 Corn R V
2993 Miller G G
2994 Atkins D C Mrs
2995 Blackman G D
2996 Stanfield F H Mrs
3003 Justice R L
3012 Jones J H
3018 Tilley N L Mrs
3019 West E M Mrs
3020 Fuller J T Mrs
3023 Haithcock Dorothy
3024 Hawley Archie
3025 Bock F W
3031 Hunt W A
3033 Stevens B E
3036 Perry E V
3039 Richardson N A
3040 Blalock F G
3041 Bristow W A
3042 Fox A L
3044 Williams J M
3046 Tilley A A Mrs
3049 Fowler H O
3052 Hester P M Mrs
3053 Belfon R W
3054 Colliot G Y
3055 Bradley M K Mrs
3056 Hutchins Harry
3058 Garrett W R
3060 Hunt T W
3067 Thomas H T
3072 Davis C B
3073 Clark M B Mrs
3075 Lawrence F H
3080 Tillett J T
3081 Walker Wayne
3082 Vick J P
3083 Parker E O
3087 Martin J S
3089 Morris J L
3090 Amick T L
3092 Barton W L Jr
3095 Mc Broom E V
3097 Weaver P E
3102 Klesker E J
3104 Whitt J C Jr
3105 Haas C L
3107 Roberts Eug Jr
3114 Patterson Donnie Jr
3115 Mc Dougal T R
3119 Bowling B F Jr
3123 Bobbitt L G
3124 Clark A B
3126 Bly M L Mrs
3127 Baldwin R E
3128 Baer S M Mrs
3129 Mc Donald H F
3131 Silver G A I
3132 Murray Legrande
3133 Rorie P S Mrs
3134 Cozart W L
3135 Connell R D
3138 Everett R B
3138 Lipscomb Dell
3139 Falls L A
3142 Murray T N Mrs
3144 Reams M H Mrs
3146 Lewter E S Mrs
3148 Car-Shop Food & Dairy
3153 Gupton J T
3154 Thrift S W
3155 Hudzinski Edw
3157 Bracker Mary Mrs
3158 Wentz J H
3159 Bleecker Gary
3162 Blanton J W
3164 Glovers Timothy
3169 Mc Clure H L
3170 Brooks P W
3172 Smith H T
3173 Guess Road Gulf
3174 Belvin M H
3175 Moring M F Mrs
3177 Hampton T H
3178 Warren J W Jr
3181 Kiesau D J
3185 Cozart C B
3186 Whitfield R A
3187 Lowe J C
3189 Mc Haney H A
3190 Poeschel B B
3191 Woodruff Sybil
3194 Arena J E
3196 Vickers W M
3200 Mangum J M
3201 Buckner W L
3202 Hicks T A
3205 Holloway T G Mrs
3207 Woods H D
3210 Barnes J H
3212 Holloway Peggy Realty
3213 King W O
3217 Woods H H
3218 Scoggins M W Mrs
3219 Washington E M
3220 Foster W B
3221 Griffin L M Mrs
3222 Goss Pump Specialists Inc
3223 Kennedy L M Mrs
3224 Parker B H Rev
3226 Reason N M Mrs
3226 Harper H M
3229 State Dept Of Transp Div Of Highways
3231 Wicks G R
3233 Cameron J J
3234 Ortosky J M
3235 Casey Jas
3239 State Natl Guard Hq & Hq Det
3241 Fulton S H
3242 Hargrove B K
3243 Oldham & Associates
3243 Oldham W R
3244 Hunt Betsy Mrs
3245 Stevens W B
3246 Riggs S P Mrs
3247 Autry R A
3248 Lockley F D
3250 Rigsbee R T
3251 Hinshaw A S Mrs
3252 Bradford A E
3253 Burcham R M Mrs
3256 Buchanan E G Mrs
3259 Lupton T B Jr
3264 Williams G A
3265 Humphrey A A
3266 Anderson J R
3267 Murray W D
3270 Latta T V Service
3273 Byrd J R
3274 Ashworth C F
3280 Durham N I Mrs
3281 Houston J B
3283 Watt D L
3286 Garris B B Mrs
3287 Eddy D R
3289 Edwards W W
3291 Mc Neill Leroy
3294 Stewart J B
3297 Mc Cann T M
3300 Byrd L N
3302 Warren L D
3303 Jackson W A
3307 Coleman B O
3309 Lawson Alda
3315 Carter F B Mrs
3317 Gregory K L
3318 King L E
3319 Stephens E R Mrs
3321 Vogue V E
3324 Braswell Swanson
3328 Reese D H
3331 Brooks L H Mrs
3332 Thompson Eug
3336 Welch J S
3337 Matthews N S Mrs
3338 Davis G T Mrs
3339 Tapp E M
3340 Lawson J L
3341 Lambert H W
3344 Scott G D Mrs
3345 Gant J O
3349 Mangum P B
3351 Thompson Max
3352 Satterfield H G
3353 Allison E W
3354 Burton M W
3355 Lee S C Mrs
3356 Lawrence M H Mrs
3358 Dixon T G Jr
3359 Clegg M L
3364 Ellis J E Jr
3367 Fisher W H
3369 Parker N T
3370 Daye S E Mrs
3372 Turrentine J L
3374 Russ F E
3379 Hall Mack
3380 Rigsbee L F
3384 Mangum H A Mrs
3387 Mc Gehee A C Jr
3389 Adams Lucleta
3391 Chandler L G
3394 Gooch J A
3394 Gooch James Plumbing Co
3395 Crabtree F R
3396 Evans A L
3397 Smith C S
3398 Frozier Enterprises Inc
3401 Utley M L
3403 Dunnegan Hubert
3409 Berry H W
3413 State National Guard Armory
3418 Terry T F
3419 Ezell C L Jr
3420 Davis J C
3421 Whaley J D
3422 Smith L G
3424 Lowry W W
3425 Guajardo Cesar
3426 Bell C L
3429 Dixon John
3433 Christenbury T C Jr
3434 Williams F M
3437 Capps H L
3438 Casey J R
3439 Kirby W R
3440 Watts H L Mrs
3446 Knight Sam
3450 O'Briant J L
3451 Moore B F Mrs
3452 Hemmerle J H
3455 Elkins F K
3456 Pazzaglini Dominic
3457 Dolan E A
3458 Harton C W
3461 Weaver R B
3462 Haggard C A Jr
3464 Pickett M K L
3471 Pierce Wm
3472 Holloway G P
3482 Lovette A W
3486 Ballard Bruce
3488 Luffman L H
3490 Fogleman W G
3491 West R S
3492 Warren T J Jr
3494 Johnson Rozell
3496 Sommerville G W
3508 Berry D T
3510 Harris R H Jr
3514 Hall Ruth Florist
3517 Boyd C E
3518 Clements E B
3520 Carver C W Mrs
3521 Johnson M K Mrs
3526 Barbour F H
3527 Parker L W
3528 Judd B D
3529 Wilson E L
3532 Bowling T R
3533 Shields J C
3535 Johnson J L
3536 Bobbitt B N
3537 Carwin Apartments
3538 Thompson D H
3539 Watkins J H Jr
3539 Myers W R
3540 Umstead J R
3541 Thomas M G
3542 Big Star Supermarket
3544 Prelozny P A
3547 Mize Geo
3548 Laws L B Mrs
3553 Sharpe E O
3554 Holsclaw D O Mrs
3555 Howell C G
3556 Renn C M
3557 Clark Paint Co
3557 Clark Walter
3558 Carrington J B
3560 Browning W E Jr
3563 Morris W N
3567 Warren A B
3569 Womble D E
3576 Edwards M H Mrs
3578 Clayton W J
3588 Magurean N E
3589 Satterfield F G Jr
3590 Arumi F J
3592 Peterson P B
3594 Webb W M III
3608 Harris P H
3609 Hagy D R
3613 Moore Earl
3614 Lawrence W O
3617 Pulley J L
3618 Perry R W
3619 Tilley Jack
3620 Gunter F B
3621 Garrard J T
3622 Leaver D D
3623 Dennis M J Mrs
3624 Hunt Jerry L
3625 Kohler D C
3626 Peele E B Mrs
3627 Brown B H Jr
3628 Jones S E
3630 Lynch C R
3631 Jackson C L Mrs
3633 Royster O J
3634 Ellis C L
3636 Gaston G M
3637 Hogan L R Jr
3639 Wells K M
3640 Bakowski F S
3640 Lackey Randall
3642 Apple F J
3643 Johnson E B
3644 Riggs B D
3645 Tart C B
3646 Bullock Herman
3647 Laws W L
3648 Hunt V B
3649 Fox W A
3651 Crabtree R D Mrs
3652 Henry Richd
3654 Hatch D T
3656 Betsey Ross Sewing Shop
3661 Sauls P M
3665 Phillips D O Mrs
3666 Lascallette H W
3668 Davis E P Jr
3675 Hutchins N L
3677 Tiny's Motorcycle Service
3678 Jones I W
3680 Mc Quilburn Joseph
3681 Hill W E
3684 Smith M W
3686 Robinson Steph
3687 Roberts G W
3688 Brandon R E
3691 Parks E L Mrs
3692 Bryant W T
3693 Wade Danl Cabinet Shop
3697 Harvell S H
3708 Williamson P C
3709 Bell S T
3710 Adams J R
3713 Bowling's Exxon Service
3714 Fagala M H
3716 Hawkins E L
3717 Alexander Walter
3718 Poole R H
3721 Delbridge J A III
3722 Powell K K
3723 Mc Granahan H R Mrs
3724 Dollar F E Jr
3725 Hodge J A Jr
3727 Mangum Harland
3730 Ellen J M
3731 Thompson C M
3732 Grady L C Jr
3732 Sales P H
3736 Belton Duenia Mrs
3737 Wilson R H Jr
3738 Ellis H T
3739 Miles C L
3740 Tudor R L
3741 Bailey J H
3742 Bennett R L
3743 Walls L J Mrs
3744 Mc Farling B L
3746 Munford Nellie Mrs
3749 Jackson F S
3751 Smith G R
3752 Keene T L Mrs
3754 Mc Neil O D
3755 Durham C B Mrs
3756 Hobgood R H Mrs
3757 Jarrett C M
3759 Johnson B S Mrs
3760 Noto S L
3761 Johnson Marvin
3762 Clark R F
3763 Bridges S D
3769 Utley H F
3773 Murray G T
3777 Hall E R Mrs
3779 Riley G C
3782 Durham K B
3790 Denson R C
3791 Turner J K Jr
3794 Beane H E
3797 Duke J P
3800 Richardson D A
3803 Henderson J M
3808 Petite Beauty Shop
3810 Buchanan Larry
3812 Register L H
3814 Holloman D R
3815 Mc Allister J E Jr
3821 Poole E F Mrs
3822 Lewis I M Mrs
3824 Pendergraft A R
3825 Glenn N P Mrs
3826 Stallings L E
3832 Blackwood R G
3834 Green M J
3835 Sizzler Family Steak House
3838 Ladd F G
3841 Edwards C A Jr
3845 Coker E A
3848 Buck H
3849 Garris G M Mrs
3858 Lavera Carmela Mrs
3859 Homestead Heights Baptist Church
3860 George O P
3862 Love L G R Mrs
3864 Herndon P E
3865 Hester G P
3869 Abramson Gustave
3871 Whitfield P W
3871 Humble Donna
3874 Crenshaw A H
3875 Salter P G
3879 Brooks W H
3882 Copeland J T
3884 Given H C
3886 Swann Louis
3887 Wilkinson R M
3891 Herndon T D
3893 Mount Level Baptist Church
3894 Taylor L W Mrs
3896 Merritt W H
3901 Holloway Wynette Mrs
3904 Markhan D C

DIAL 477—CONTD

3905 Hargis R W
3907 Calbreath D F
3908 Keith C E Rev
3911 Kaplan H P
3914 Shaw C G
3915 Wright C L Mrs
3917 Poe Richard
3919 Pendergraph C S Jr
3921 Starkey J D
3922 Hunt R H
3924 Hilliard G E
3925 Lewis J R
3928 Stephens G D
3930 Garris J T
3931 Jones R T Jr
3935 Teague A W
3936 Allen Ervin Jr
3938 Tuck E M
3940 Mac Queen Jimmy
3942 Snipes J W Jr
3944 Cooke Ruth
3945 Fisher R W
3947 Sherron F G
3949 Bumpass E D
3950 Jacobs M E
3951 Clark C W Jr
3952 Hawkins M S
3953 Smith R B
3954 Rogers C E
3955 Walling J F
3956 Rippey C F Mrs
3957 Fara Louis
3959 De Rosa G W
3965 State Div Of Highways (Traffic Engineering Dept)
3968 Hayes M L
3970 Canion E K
3974 Belvin L M Mrs
3975 Hunt J A Jr
3979 Conner K F
3989 Peele C A
3990 Solomon J A
3992 Watson C L
3994 Hillandale School
3995 Fields H P Mrs
3996 Hunt M L Mrs
4002 Gillette H H
4004 Williams W W
4005 Morgan J A Jr
4006 Douglas Alliedees Mrs
4009 Edwards T H
4009 Lowe L D
4010 Thornton J G
4011 Holman G W
4013 Watkins N E
4015 Teague C W
4016 Duke L G
4017 Wilkins E B
4018 Gunter R B
4020 Blake M L
4021 Carter H O
4022 Phillips Body Shop
4023 Parrish R B
4028 Beasley B S Mrs
4031 Climon L C
4033 Petty C H
4035 Mc Bride H B
4038 Finch W S
4039 Roberts R R Mrs
4040 Boyd W F
4042 Evans W S
4044 Lester R O
4045 Hilliard S E Mrs
4046 Robinson Danny
4047 Llewellyn Winston
4048 Strickland L W
4050 Allen J R
4054 Kozar J J
4056 Holman Julian
4057 Bullock R W Mrs
4058 Leich W M
4062 Grissom J C Jr
4063 Bowman G S
4064 Daye E R
4065 Smart E C
4067 Weaver E V
4069 Mc Neil W R
4070 Duke's Chapel Methodist Church
4072 Yates R L
4073 Evans E D Mrs
4074 Best M R
4078 Harris N L
4079 Culbreth J W
4082 Jacobs Lallie Mrs
4085 Umstead O L
4087 Buchannon B E Mrs
4089 Daughtry's Heating Co
4090 Grinstead T L
4091 Davis W E
4092 Cannon E K Mrs
4095 Lloyd H R
4096 Breedlove J H
4098 Taylor L M Mrs
4100 Heffner E A
4101 Holloway Effie Mrs
4102 Riley L O
4103 Caldwell L M Mrs
4105 Hill J W
4107 Maisto P J
4109 Allen D A Mrs
4110 Gardner R T
4113 Forsyth E M
4114 Jones D H Jr
4115 Gibson G W
4116 Riley T E
4117 Belvin G H
4118 Stone A M
4119 Davis C A
4121 Barden C
4123 Ellington D D Mrs
4125 Carlington Lucille
4127 Crabtree S C
4127 Sanders N B Rev
4128 Duncan L M Mrs
4130 Brown C J
4131 Box K K K
4132 Pickett S M Jr
4137 Hall P E
4140 Burkett T R
4141 Holloway M A Mrs
4143 O'Briant W E
4144 Christian J F Jr
4146 Kubachko Andrew Jr
4148 White A C
4150 Churchill G W
4153 King M G Mrs
4157 Mc Clamroch J J
4158 Coleman L J Jr
4159 Thompson C L
4160 Campbell G H
4163 Dickens Matthew Jr
4164 Hilliard M C Mrs
4165 Hancock P W
4168 Cole W E
4173 Hobgood C D
4176 Meyer Sigmund
4177 Alston H T
4179 Queen V E
4183 O'Bryant B N
4184 Harris C D Mrs
4185 Cheek W R
4188 Young J E
4192 Black B T
4194 Sherman C N
4196 Lynch D E
4196 Barnes S R
4198 Johnson R W
4200 Janda Charles
4201 Spangler J A
4206 Oates David
4207 Whitfield M L
4211 Dyer F J
4215 Bass Albernard Jr
4216 Collins Glen
4217 Flambeau R A
4219 Kidd J C
4220 Brinkmeyer R H
4221 Williams I M Jr
4223 Perry Henry
4224 Clay C E
4225 Wheeler J M
4226 Dickerson O G
4228 King E D Mrs
4228 King's Beauty Shop
4229 Mannon O L
4230 Lassiter T H
4231 Dabbs P E
4233 King J E
4235 Holt H S Mrs
4236 Gilmore E G Jr
4238 Buchanan F C
4240 Hughes J L
4241 Fitz J G
4242 Carroll A G Jr
4243 Casey N N Mrs
4244 Husketh V L Jr
4246 Glenn H B
4248 Emory P H
4253 Bradshaw T C
4254 Clark H W
4255 Rogers W R
4261 Green H D
4262 Holmes C W
4265 Hawley D M
4266 Booth W B
4266 Booth Winfred
4267 Laws F M
4269 Royster H J
4270 Whitted J M
4276 Roberson D B Mrs
4280 Steere Jonathon
4283 Howe G S
4289 Roberts A O
4291 Bullock C L
4292 Alston Louvenia
4295 Green J W
4296 Cozart Elvin
4297 Kenion E B
4300 Ellis W C
4301 AlstonOries
4303 Jacobs R T Jr
4304 Futch J L
4307 Strickland J B
4308 Hardee H T
4310 Vickers L C Mrs
4314 Brock H P Mrs
4315 Dawson J L
4316 Smith R W Mrs
4318 Hicks H B Mrs
4319 Gardner E C Mrs
4321 Logan R C
4321 Moses R B
4323 Tilley J B
4326 Patterson Clark Jr
4327 Brackett C L
4329 Driver W D
4333 Couch K B Mrs
4334 Weeks D W
4336 Cox C S
4337 Aiken E S
4338 Holloway E S
4339 Odom G E
4340 Lloyd E P
4343 Bowman J O
4344 Burton J T
4345 Evans W T
4346 Jacobs G S Jr
4347 Smith S J
4348 Dennis J S
4349 Mangum P Y Mrs
4352 Sorrell K W
4354 Oakley J K
4355 Young Leo
4356 Melvin Ronald
4357 Bryant Alvin
4359 Oakley K L
4361 Barefoot Jerry
4365 Ward D W
4366 Street Pasco
4372 Howells C B
4373 Leahy R J
4374 Suttle J R
4377 Parrott A R Mrs
4379 Hester Arlene
4384 Credle E C
4389 Piedmont Decorators Inc
4393 Cox J R
4395 Cates W D
4396 Boyd C L Jr
4397 Parker L E Mrs
4400 Barber B R
4404 Moseley F J
4405 Jones Haley
4406 Brown C C
4407 Van Pelt W E
4409 Hodges Jethro
4410 Upchurch W H
4413 Riddle M D
4414 Martin C A
4415 Copley W H
4416 Maness J W
4418 Parker B F
4420 Mc Bride J P Mrs
4421 Latta C E
4423 Alexander J H
4424 Crews W M
4427 Tyson V J
4429 Woods D L
4430 Ripley A E
4433 Gillaspie A W
4437 Chapman H C
4439 Sturdivant F H Mrs
4440 Dennis M O
4441 Ellis M M
4442 Thacker H T
4442 Thacker Saw Service
4443 Duncan K M
4445 Jake's Garage
4446 Acuff E B Jr
4448 Veazey M M Jr
4450 Chappell J W
4451 Whaley M J Mrs
4453 Cash D C
4454 Oakley M F
4455 Dodson C D Jr
4461 Maynor M H Jr
4464 Carlton F E Mrs
4465 Hopkins R V
4466 Tilley R L
4473 Keene L T Mrs
4474 Sales R W Mrs
4475 Mc Allister H A
4477 Ferrell A G
4481 Rigsbee M L
4482 Cole C H
4485 Clay R E
4487 Tolan R J
4488 Cooper J T
4490 Bowles W W
4491 Mc Kee L D
4496 Vaughan M C Mrs
4500 Perkins O L
4502 Tuttle J V
4509 Yates W J
4510 Howard H J
4515 Andrews Geo
4516 Hester C J
4517 Phillips Chris
4519 Godwin J W
4522 Wentz Robt
4523 Jeffries P S
4523 Jeffries Paul Electrical Contractor
4524 Dick F D
4525 Seawell C J
4526 Bullock E S
4528 Tilley D B Mrs
4530 Vaughn Beverly
4532 Karca R M
4534 Long G E
4539 Harris R L
4541 Burton B I
4542 Moore G T Jr
4543 Brown J C
4544 Rogers H E
4545 Wagner Warren
4547 Vaughan H Y
4549 Brogan Linda
4551 Brogden L W
4554 Proctor H A
4557 Williams W I
4560 Blalock W M
4562 Prestige Shop
4564 Mason T R
4566 Cole J E
4569 Mason M B Mrs
4570 Mc Kinley Carson
4572 Gregory J J
4574 Wortman J E
4576 Smith O M
4580 Weaver P F
4581 Allen Sydney H Construction Co
4583 Tiller T L
4586 Pinckney N D
4587 Gibson D W Mrs
4588 Hinshaw J F
4591 Stifel L S Mrs
4594 Proctor W T Grading Contractors Inc
4596 Lavinder R W
4598 Foster L H II
4602 Jones W W
4608 Frederick C E
4609 Baker M B
4613 State Natl Guard 1131st Sgnl Co
4614 Ballance L P
4616 Tripp L R
4617 Tew J L
4621 Williams M J
4625 Waller J C
4627 Ball R L
4629 Blalock T S
4631 Whitefield T W
4632 Lindsey E A
4633 Browning V L
4634 Bennett H H
4635 Ray M J
4636 Castle W J
4642 Christian C A Mrs
4646 Colvard C E
4648 Grimes M V Mrs
4649 Boswell J L
4653 Lawson J B
4654 Hawkins W S
4655 Mangum E W
4656 Colclough Fred Jr
4668 Mulkey H M
4671 Nichols L W
4672 Holt E G Rev
4674 Rogers L
4675 Mc Donald K C
4678 Wilder T B
4679 Faulkenbury J C
4681 Dossett Music Co
4681 Dossett S N
4685 Williams G T
4686 Rose W D
4689 Hilliard D
4691 Wiseman T T
4693 Murray R N
4695 Long Palmer
4698 Perry M P
4698 Jones R L Jr
4701 Tingen C R
4702 Chappell M W
4704 Justice J W
4706 Currin J W
4707 Ligon S M Mrs
4708 Bowles W E
4709 Patterson Pearl Mrs
4710 Thompson J C Jr
4712 Birmingham Construction Co
4712 Birmingham G W Jr
4713 County Schools (Garage)
4715 Peeler R G Mrs
4716 Eudy Nell
4717 Carter L C Mrs
4718 Rigsbee R L
4722 Booth V W Mrs
4724 Anderson Geo
4725 Wilkerson J R
4726 Hester J C
4727 Glenn J A
4728 Holt T L
4731 Whitaker Lawrence
4732 Cates V H Mrs
4734 Brown E C
4740 Harris H H Mrs
4741 Dickerson J E
4742 Mangum H L
4743 Ligon I H Mrs
4745 Gunter W G
4748 Allen E C Mrs
4749 Cates H G Jr
4751 Matthews G M
4751 Russell W E
4753 Pickett M R Mrs
4755 Holleman A T
4757 Woodward C J
4759 Shaw Custom Upholstery
4761 Winkler R C
4766 Bowles M W Mrs
4768 Reed J A
4770 Dewey W D
4771 Smith M E
4774 Hatch T M
4777 Olson R F
4778 Utley D E
4780 Baldwin A R
4783 Pollard D A Mrs
4792 Bunting G R Mrs
4793 Holmes J R
4796 Wilchak Z E
4797 Blackwell H B
4798 Holman M D Mrs
4800 Currin M A Mrs
4808 Cole J B Jr
4809 Pollok L H
4810 Johnson F R Mrs
4815 Franklin J O
4817 Bryant F L
4818 Whitlow Saml
4820 Story E P Mrs
4822 Goswick C R
4823 Laws C L
4830 Rigsbee D H
4833 Glass Howard
4836 Tillman H B Mrs
4840 Slaughter J R
4842 Jackson O F
4843 Williamson D S
4845 New Covenant Holiness Church
4846 Hicks Thelma
4848 Stinson I N
4853 Yarboro W W
4854 Staples A T Jr
4857 Pollard Donnie
4859 Woods M F Mrs
4860 Leslie L D
4862 Moseley C E
4863 Holman B O
4869 Mc Cauley W M
4870 Clements C E Mrs
4872 Shaw Chris
4877 Parker E B Rev
4886 Hayes J T
4889 Thompson E M Mrs
4893 Guess Road Baptist Church
4894 Wilson R C
4900 Hosier L L
4901 Norden Lillian Mrs
4903 Royster W C
4905 Ellis L W
4906 Hall J T
4908 Taylor W T Jr
4911 Watson B O
4913 Aiken Tommy
4916 Coble E M
4917 Haugg G E
4918 Schultz M P
4919 Lipscomb O R Jr
4920 Wilson J L
4924 Weronka W A
4926 Cyd's Beauty Shop
4926 Copeland E W
4927 Bowles J H
4928 Nave L W Mrs
4931 Hawkins H H
4933 Adams W A
4935 Bankston Curley
4939 Green E M
4941 Browning P K
4942 White E C Mrs
4946 Fair I W Mrs
4949 Wall E W
4953 White J R Mrs
4954 O'Briant E M Mrs
4955 Hotelling W E
4956 Massey L E
4960 Morris K G
4962 Peace W W
4963 Hill M L
4968 Cox T E
4971 Dameron S P Mrs
4972 Freeman V G
4974 Perry J E
4976 Greene E L Jr
4977 Fonville I B
4978 Lane C L Jr
4979 Verble T P Jr
4980 Burgess K R
4981 Perry M L
4983 Newham R E
4985 Holden Martha Mrs
4987 Mathews C T
4988 Riley C M Mrs
4991 Moore D R
4994 Rhew C C
4997 Cates H L Jr
5001 Martin J D

DIAL 477—CONTD

5002 Satterwhite E E
5007 Lyndon A L Mrs
5009 Langley D D Mrs
5010 Johnson Edgar W Yard Grading & Landscaping
5013 Brandon F W
5018 Rummel R L
5021 Bragtown Day Care Center
5022 Holleman L B
5024 King W D
5030 Parks H N
5032 White E W Jr
5033 Williams Dorothy Mrs
5035 Grantham E D Mrs
5043 Chappell M C
5047 Hoover L C Mrs
5048 Compton J S
5050 Hayden J R
5051 Dobson Ervin
5058 Pic'n Pay Shoes
5059 Cates P T
5062 Hobby N E Mrs
5065 Griffin R W Mrs
5071 Curry Earnest
5072 Baker J O
5073 Wade A R Mrs
5075 Scott Herman
5076 Rigsbee R E
5081 Hobby Bill
5084 Briggs M C
5087 Hairr V C
5088 Smith Charlotte
5089 Hayes L E
5093 Freeman R E
5094 Rhew C E
5095 Long E H
5100 Poe G J
5101 A & P Food Stores
5102 Strickland S E
5103 Kimes P M
5104 Ross B J
5105 Sandefur C E
5107 Chappell J H
5109 Willett A V
5116 Gamble F L
5117 Kallianos A G
5118 Gooch Nettie
5120 Hodges T G Jr
5121 Van Sickle F Z Mrs
5125 Johnny's Country Store
5126 Synan U G Mrs
5131 Jenkins W L
5133 Wilson W P
5134 Bell David
5135 Jackola G J
5136 Miles H B
5137 Whittington Ray Rev
5137 Layman's Chapel Baptist Church
5140 Morgan S H
5142 Wall L A Mrs
5144 Benbow J L
5145 Sims R F
5149 Circle Automotive Parts (Whse)
5150 Snyder D M
5152 Mc Neill H M Mrs
5155 Hilliard W L
5157 Moody B D Mrs
5159 Holloway R F
5161 Young Jerome
5165 Griffin J J
5166 Blackburn B M
5169 Long R Z
5171 Gempler J L
5173 Lloyd F I Rev
5174 Spence J M Mrs
5175 Vickers H B Mrs
5176 Pancotto F S
5177 Lye J P
5178 Mc Connell O L
5179 Harmon J D
5180 Harris J T
5181 Mason A S
5182 Mc Queary J J
5183 Hunt M F
5184 Brown S L Mrs
5187 Bickel R A
5190 Ballagh R M
5192 Dorman J T
5195 Blanchard M P Mrs
5198 Bowles I P Mrs
5200 Edwards A T
5201 Rhew W R
5202 Gilbert J J
5203 Fellows N L Rev
5204 Allen R L
5205 Wilkins B L
5206 Huntley A G
5208 Leak C E Mrs
5214 Chadwick D N Jr
5216 Woody M H
5217 Roycroft Chester
5218 Wilkerson L M Mrs
5219 Cash J D
5220 Haswell J M
5224 Vickers V V
5226 Windham A B
5228 Crissman J C
5229 Bullock W A
5230 Sandy M L Mrs
5232 Colclough Gertie Mrs
5233 Howard C D Mrs
5234 Dickerson D E
5236 Green W R
5237 Cates B R
5238 Bright W O
5238 Bright's Beauty Shop
5239 Whitted R R Mrs
5240 Tull H M Jr
5242 Murdock H G
5242 Strain C P
5245 King B B
5246 Ashe A E
5248 Carrington W G
5249 Thurber L J
5250 Simpson Jewell Mrs
5251 Lewis Quince
5252 Di Vantique
5253 Long J A
5254 Hudson J S
5256 Brown W G Jr
5257 Murray J W
5258 Lambeth E W
5259 Tilley R C
5261 Forman D W Mrs
5262 Townsend W S
5263 Hutchins C H
5265 Lambert M K
5267 Blalock C C
5268 Upright Tellie
5269 Goodbar R L Jr
5270 Pate Robt
5271 Lane Eurgia
5273 Griffith L A
5274 Bragg J H Jr
5278 Moore C B Mrs
5279 Word S F
5280 Atkinson S L
5281 Harris R L
5285 Pridgen E W Mrs
5286 Sigmon N A
5289 Riley T L
5289 Mangum Guthrie
5291 Shaw L R Mrs
5293 Hollowell G A
5295 Hansen D A
5297 Fowler W H
5298 Procopio R G
5300 Austin B F
5302 Cook D R
5304 Shealy F M
5307 Garner A J
5310 Bragtown Produce
5313 Mizell J P
5314 Grayson P G Mrs
5315 Smith N I Mrs
5316 Durbin B S Mrs
5319 Mc Kinney J S Mrs
5320 Gale A N
5322 Clark I W
5323 Stancil M E Mrs
5325 Matthew Stanley
5326 Teasley's Beauty Shop
5326 Teasley G W
5327 Loftis C S
5328 Turner E L
5329 Norris W R
5331 Tilley W H
5332 Young World Day Nursery & Kindergarten
5334 Sorrell R A Jr
5336 Deal W V
5337 Kearney W E
5338 Ray M B Plumbing Co
5339 Veazey L H Mrs
5340 Mason E P
5344 Newsome M E
5345 Winstead W H
5347 Addison A M Jr
5349 Wood J R
5350 Golby R L
5351 Gray C R
5352 Hare S T
5353 Brown Bros Plumbing & Heating Co Inc
5354 Dworsky L J
5355 Tilley R E
5356 Tilley R N Mrs
5357 Williams F S Mrs
5362 Hall E B Mrs
5363 Baker M C
5365 Brock B A
5366 Mc Gill R S
5369 Harrell B C
5370 Booth J W
5377 Sparks Beauty Shop
5377 Sparks R L
5382 Dominick J M
5384 Earnhardt J H
5385 Stem T E Mrs
5386 Turner V D
5387 Floyd R V Mrs
5389 Clayton D M Mrs
5390 Ammons E J Mrs
5391 Duda S T
5392 Boyd D E
5394 Wade M E
5395 Stallings H W
5397 Wagstaff R L
5398 Nix C M
5401 Clark's Garage
5403 Bullock A M
5404 Taylor V J
5405 Rowe F A
5408 Brown H E
5411 Wallace J M
5415 Belk C W
5416 Watkins C F
5419 Hollabaugh T E
5420 Nationwide Insurance Co
5420 Paul Dale J Insurance Co
5421 Thomas G E
5422 Smith W M
5423 Coffey D G
5425 Terrell A B Mrs
5427 Penny C H
5428 Clarke J B
5429 Oglesby W D
5430 Tilley M C Mrs
5431 Satterfield W L
5432 Riverview Cinema
5433 Marlow M P
5435 Rigsbee C W
5436 Sanford M E
5437 Hinson W A
5439 Wrightenberry C D
5440 Marbrey R K
5444 Red's Barber Shop
5446 Mc Ghee J T
5448 Hardy H R
5450 Colclough H E
5451 Crabtree O C
5452 Thornton T C
5455 Fitzgerald R L Mrs
5457 Watson M B
5458 Fowler J T
5460 Beasley T D
5462 Phillips V W Mrs
5463 Currin Lois Mrs
5464 Rhew B M Mrs
5465 Rackley R E L
5466 Jones C H
5467 Parker E A
5468 Vickers H E
5470 Sapp C F
5471 Haswell B J
5472 Wheeler D J Mrs
5476 Franklin F T
5477 Ward F H
5478 Christensen N L
5480 Foree G A
5481 Broughton C E
5484 Saint Paul United Methodist Church
5487 Blalock D B Mrs
5488 Mehler L N
5490 Conklin M H Mrs
5491 Bakery Thrift Store
5492 Jacokes P W
5494 Fogleman C W Mrs
5495 Hayes A U
5496 Tilley W K
5497 Lundy V R Jr
5498 Duke Homestead (Historic Site)
5501 Whitmore H E
5502 Tyndall's Formals
5504 Dalton W F
5506 Hall M B
5507 Banzer A A
5508 Preddy F
5509 Coppedge C H
5510 Sutherland M C
5511 Johnson R L
5512 Mc Cauley L E
5515 Elmore G R
5516 Kelly B C Jr
5518 Hayes J R
5520 Wright J T Jr
5521 Hannen L W
5523 B J Realty Co
5526 Lyon P Y
5528 Upchurch C L
5529 Ragan O F
5530 Barnes C L
5531 Adams T M
5537 Bullock C S
5538 Germino E F
5540 Scott W A
5541 Allen Sidney H Realty Co
5542 Umstead M R Mrs
5544 Blake R L
5545 Moogalian C M
5549 Colvin Larry
5551 Norris Dallas
5553 Parrish J H
5554 Hicks B O
5555 Winchester John
5560 Blanton J T Rev
5561 Strickland S L Mrs
5562 Besser M W
5563 Cozart J S
5564 Crimi Gerald
5566 Waters H W
5567 Mangum M R
5568 Simpkins Jocelyn Mrs
5569 Prince J R
5574 Lasater L D
5575 Skillman M W Mrs
5576 Conklin D R
5577 Coleman R N
5578 Patterson J W
5580 Morris W B
5585 Buchanan Buck
5585 Warrenn J D
5586 Gery C H
5587 Greene P M
5589 Walker A W
5590 Covington J W
5592 Hesse Kathryn
5594 Hemingway James
5595 Carden J L
5597 Greenlee J O
5598 Watson P B Mrs
5603 Braswwell P H Mrs
5604 Strickland A J
5605 Ashley V E
5606 Alexander J C Mrs
5609 Manasse E M
5610 Davis E P
5612 Johnson R C Mrs
5614 Wood B W
5615 Sanford J G
5616 Hamlette N B
5617 Chelette Carl
5619 Skeen L V Mrs
5620 Gilbert C C
5623 Miller S D Mrs
5624 O'Keeffe P A
5626 Crowder W S
5627 Glenn J F
5629 Atkins R A
5630 Lasater F M
5631 Dillehay R L Jr
5632 Eakes A L
5633 Rogers L P Mrs
5636 Adams J C
5639 Bullock R T
5641 Merritt E H Mrs
5642 Saitta F A
5643 Paul C W
5644 Simpson R E
5645 Mangum W P
5646 Wall J K
5648 Harward J E Jr
5649 Wilkins L R Jr
5653 Morgan M M Mrs
5656 Green B R
5657 Bordeaux I D Mrs
5658 Webster B F Mrs
5659 Ashley J T Rev
5661 Warden D N
5662 Riddle J L Mrs
5664 Hasty S G
5665 Baldwin P J
5666 Wilson W J Rev
5667 Variety Pic-Up
5668 Umberger C D
5669 Gilmer T R
5670 Woods E D
5671 Robson C D
5673 Johnson A M
5674 Bullock R L
5675 Carr A H Jr
5677 Browning A F
5678 Glisson H W
5682 Beeson G W
5683 Rigsbee G T
5684 Pettiford O H
5685 Croasdaile Dairy
5686 Mc Donald A A Jr
5687 Lockwood A U Mrs
5689 Young World
5690 Jones W S
5691 Hunnicutt F J Jr
5694 Rose R F
5695 Glenn J B
5696 Francis K D
5702 Thomas S G Mrs
5703 Frazier J L
5705 Blalock M T Mrs
5706 Seagroves T B
5708 Thomas W E
5709 Fowler M F Mrs
5712 Ruppenthal R T Mrs
5713 Mebane Hattie
5714 Smith B F
5715 Dillehay E B
5717 Watson C M
5720 Henderson E N Mrs
5721 Monroe E H
5722 Clegg's Termite & Pest Control Inc
5724 Fogleman C P
5727 Parrish J G
5728 King H M Jr
5733 Hammond R H
5735 Black S W
5739 Kale R G
5740 Mitchell M T
5742 Doss S B
5745 Long W E
5747 Regan W M
5748 Top's Petroleum Corp
5749 Jones J J
5754 Kanoy R C
5755 Jacobs G R
5756 Maskel L P
5757 Ellis Ethel
5758 Murray M J
5759 Mc Elvein J W
5764 Markley D W Mrs
5769 Allen J A
5770 Freeland C A
5773 Day N R Mrs
5775 Mitchell R T
5776 Barnes Waller
5777 Holt A S
5778 Mize J G
5782 Lashley C C
5783 Mc Morris Santoro
5788 Cronce J S Mrs
5792 Ferrell I J Mrs
5793 Hamilton H F
5795 Ferrell E D Mrs
5797 Lougee E H Mrs
5798 Mc Bane H S
5800 Deitz N C Mrs
5803 King's Red & White Super Market
5805 Baker Claude Jr
5806 Lloyd B E
5807 Singleton Thos
5809 Murphy Barry
5810 Parrish A V Mrs
5812 New B W
5814 Dave's Heating & Air Conditioning
5816 Harvey R H
5816 Harvey House The
5819 Daye C C
5821 Jones V P Mrs
5822 Springs Paul Jr
5823 Rowland W E Jr
5825 Warren G W Mrs
5826 Page J E
5829 Garrett J T
5834 Carter E J
5837 Poirier J C
5838 Glosson G H Mrs
5843 Chatham J N
5845 Andrews K B Mrs
5846 Day J C
5849 Jones P W
5850 Riverview Exxon Service
5852 Lowrance D E
5853 Taylor B W
5854 Pendergraft E B Mrs
5856 Leon Brad
5857 Price M M
5858 Parker N D
5860 Maronic S J
5861 Quiambao Fernando
5862 Martindale M J
5864 Mitchell Beatrice Mrs
5865 Vaughan Newman
5866 Weldon M E Mrs
5867 Walton J H
5868 Stanfield E M
5871 Roxboro Road Union Seventy-Six
5872 Crabtree Dale
5873 Anderson W H
5874 Albright J S
5876 Smith A L Jr
5877 Miller J A
5879 Burns M E
5881 Alford P B
5884 Gay C H
5885 Quick-As-A-Wink Laundry & Cleaners
5886 Howard R L
5888 Rasberry D R
5889 Underhill S A
5890 Ashworth A D
5891 Griffin Gerl
5891 Finch L O
5892 Tunstall S G
5893 King R N
5894 Palmer A E
5895 Moore E L Hon
5896 Green W E
5897 Hayes G E
5898 Brown E H
5900 Braswell T E
5904 Holloway W B
5905 Wilson V E
5906 Mack Kirby
5911 Reeves W E
5913 Fernbach J C
5917 Meeler E W
5918 Baldwin I R Mrs
5920 Johnson E L
5921 Holt Electric Service Inc
5921 Six Apartments
5921 Holt T A
5922 Goss C M
5924 Mayton A L Jr
5925 Buchanan David
5927 Cozart M W Mrs
5930 Royal L S Mrs
5932 Davis E C
5934 Draper N A

DIAL 477—CONTD

5937 Wilson W M
5938 Glenn W D
5939 Byrum C L
5941 Hobbie G A
5943 Moore M E III
5944 Coley B M
5945 Minton W L
5946 Teague J Z
5948 Mims D H
5949 Lightbody G R
5950 Lassiter T A
5952 Johnson L H
5954 Guyer W B
5955 Brady W S
5957 Burton M L Mrs
5959 Brooks C E
5960 Wallace E A
5962 Wilkinson A B Mrs
5964 Hare A H
5965 Lawson A W Jr
5967 Myers E O
5969 Addison H C Jr
5970 Suitt W E
5971 Wrightenberry Terry
5971 Murray E L Mrs
5972 Hudson Johnny
5973 Sandford N T Mrs
5976 Hill L E
5978 Smith R M
5979 Mc Lean K C Mrs
5980 Hunter N R Jr
5982 Rorie H W
5984 Sherron M S
5985 Phillips F B
5987 Ward J R
5989 Whitfield B W Mrs
5990 Thomas L F Mrs
5991 Bright W H
5992 Bullock L B Mrs
5993 Hudson J M
5994 Northgate Presbyterian Church
5995 Black H C
5996 Mc Lendon Sandra
5997 Whitfield I R
5998 Mc Clellan L S Mrs
6002 Ridenhour T R
6007 Couch N D
6010 Horton D M
6012 Hill F U
6013 Russell P F Mrs
6018 Dunlap W L
6019 Edwards J T
6020 Gooch T A
6021 Watts P M
6025 Mack A N Mrs
6026 Shaw Alf
6027 Dowdy L A
6030 Sprecher C H
6031 Page W O Mrs
6033 Wilkins E H
6035 Stevens M A Mrs
6036 Hobgood T G Mrs
6039 Mitchell G T
6040 County Youth Home
6044 Veasey Jarvis
6045 Leary R W
6047 Avery E V
6049 Morris H T
6049 Chateau Realty Co
6050 Neville L H
6054 Teasley B H
6055 Jones J E
6056 Simmons S A Mrs
6059 Keith W B
6060 Savon's Styling Shop
6064 Mc Gee G C
6065 Kidd G L
6066 Allgood L F Mrs
6067 Morgan J P
6068 Winn H G
6069 Carpenter C B
6070 Hamm Brothers Displays
6071 Cole C C
6073 Jamison Solomon
6075 Dumas J D
6077 Colclough J C Jr
6078 Hales J T
6079 Belvin W P
6080 Cole S L
6081 Barber W H Jr
6082 Dollar W E
6083 O'Briant's Travelers Serv Station
6085 Teasley E B
6086 Bragtown Launderette
6088 Bryant B M Mrs
6091 Moore J J
6095 Davis D W
6096 Hester I M Mrs
6098 Belvin R L Mrs
6100 Harris C H
6101 Roberts C L
6107 Burgess O R
6108 Simmons E A Mrs
6108 Winston A L Mrs
6110 Dunnagan L G Mrs
6111 Sorrell Q L
6112 Ellis J E
6113 Rigsbee A A
6115 Moore H E
6117 Lamb C G Mrs
6118 Moore E H
6119 Williams R P Mrs
6120 Morris J C
6122 Pulley L V Mrs
6128 Britt J C
6129 Lawson F T
6130 Dodson V B Mrs
6134 Rogers C E
6135 Barnes C L
6136 Durham County Library (Bragtown Br)
6137 Edmond U X
6138 Lane R F
6139 Williams R W
6142 Revelle T J
6145 Abramson Paula
6145 Walker J C
6146 Parrish M S
6149 Aycock J B
6150 Lee H A
6153 Bragtown Elementary School
6155 Council G M
6156 King R E Jr
6158 Johnson W E
6159 Tippett B W
6161 Wood C N
6163 Lewis L W Mrs
6166 Dawson O C
6169 Mason J A
6171 Veasley Ben
6172 Evans S D
6174 Ellis G K Mrs
6177 Green A L
6178 Bahnson F H Jr
6180 Booth R K
6183 Hatch O D
6185 Ferrell C H Mrs
6189 Berry W F
6190 Nutt E B
6191 Hutchings W M
6192 Rimmer P D
6195 Watson L M Mrs
6196 Privette Richd Jr
6198 Rogers J E
6203 Hall Allen
6205 Reddish Andrew
6208 Garrett David
6209 Jones W L
6210 Miller G O
6214 Waller Rick
6216 Lyons Carol
6220 Mason Isaac
6222 Riggs E R Mrs
6224 Eno River Fish Camp
6225 Suitt R P Mrs
6226 Horton R R Mrs
6229 Hawley J E
6230 Suggs V B Mrs
6231 Godwin K R
6232 Satterwhite James R
6232 Satterwhite J R
6233 Taylor J E
6238 Saunders R M
6242 Hargis H C
6244 Turrentine Parnell
6246 Pettiford D E
6248 Lasater D M
6250 Lakeview School
6256 Bullock A M
6258 Sikes L C
6259 Stevens B B
6261 Hayes Body Shop
6263 Johnston P H Mrs
6264 Rotha C T
6266 Sondey J T Jr
6267 Duke Willie
6269 Reddish Allen
6276 Andrews G D
6277 Groves J C
6280 Thompson G C Jr
6284 Guerrant I V Mrs
6285 Watson M G Mrs
6288 Haskins P H Mrs
6289 Bennett W L
6290 Davis Malinda
6291 Barbour J W Mrs
6293 Roycroft Calvin
6294 Price S L
6295 Simpson W W Jr
6296 Wrenn P H Mrs
6297 Privette Richd
6298 Shaw R S
6300 Lee's Welding & Steel Service Inc
6303 Terrell Dock
6307 Proctor Rosa Mrs
6308 Herndon A M
6310 Albertson Mayme Mrs
6312 Mayton C W
6314 Jones A J Mrs
6316 Pope V P
6317 Proctor N G
6321 Williford Conrad Rev
6322 Mc Kinney R M
6323 Christy M G
6324 Pendergrass J A
6325 Vaughan P K
6327 Mc Gugan J H
6328 Andrews W S Jr
6329 Elliott Pearl Mrs
6330 Ladd M L Mrs
6331 Rogers R E
6332 Revnyak Julius
6333 Osborne W D
6334 Bowser E L
6336 Johnson A C Jr
6340 Doull J A
6341 Jones D T
6342 Wiethe T R Mrs
6344 Carden L S
6346 Cridlebaugh M C
6347 Waller C C
6354 Clark T L Jr
6355 Roberts G B Mrs
6358 Roberts B S
6360 Parrish E L
6361 Lindsey J T
6362 Stefanek L J
6365 Timberlake R D
6366 Breeze Pat
6368 Mc Intire S P
6369 Flowers G R Jr
6374 Whitt W M
6375 Olds W B
6376 Caine D L Mrs
6379 Williams D M
6380 Armstrong John Jr
6384 Dickey A G
6385 Edwards R L
6387 Bowman S W
6389 Mercaldo Phillip
6391 Painter E B
6394 Henry N B
6396 Wendt M D Rev
6397 Green M P Mrs
6398 Forrester Peter
6402 Tucker H W
6406 Davenport I B
6410 Moore L H Mrs
6412 Rhew M B Jr
6414 Rhew D W
6415 Berry F B Mrs
6416 Goodman F M
6420 Hilkey J L
6423 Kelly J D
6425 Hudson R C
6431 Shaw L J
6432 Rigsbee John
6434 Thompson J L
6438 Bass L M
6440 Bragtown Baptist Church
6441 Pendergrass V N Mrs
6442 Scoggins M W Mrs
6446 Taylor E H
6454 Thurbon J E
6455 Morris J W
6456 Mann I M Mrs
6457 Shields W R
6458 Latta R G
6459 Barber W R
6463 Currin G M
6464 Daye W O
6465 Parker V L
6466 Levickey J M
6471 Tilley M S
6473 Clayton D S
6476 King R L
6478 Keetsock Mitro
6480 Belvin H E
6481 Riley W L
6482 Bledsoe E C
6483 Reddish W E
6484 Poe N B Mrs
6485 Fennell D B
6486 Crabtree Exxon Servicenter
6487 Choate L G Mrs
6490 West M J
6491 Hudson C L
6495 Leonard Clyde Jr
6496 Berry J G
6497 Edwards L W Jr
6498 Marshall G E
6501 Carriage House Apartments
6501 Carriage Hse Apts Ofc
6503 Maysilles Duncan
6504 Bowen W W Jr
6505 Mangum S B
6507 Lyons R R Mrs
6509 State Natl Guard (Mtce Shop)
6510 Whitt H M Mrs
6511 Kirby A K
6511 Kirby K A
6512 Glenn L B Mrs
6515 Griffin Electrical Contractors Inc
6517 Wooley J H
6518 Fletcher J D
6519 Galloway R L Jr
6520 Leary T C
6521 Lowry J N
6524 Moore M B
6525 Mann V T
6527 Henderson G J
6528 Coble W T
6529 Tavernise Peter
6535 Cates C J
6536 Hurst A E
6537 Lennon Fred
6538 Reddish Henry
6539 Yount J R
6540 Fornes J O
6541 Ringer M R Mrs
6542 Gentry E E
6547 Aycock C F
6549 Phillips Isiah
6551 Chenoweth B D
6552 Phelps R L
6554 Suitt L B Mrs
6560 White G M Mrs
6561 Warf M C Rev
6564 Boyd M G
6566 Jones B L
6567 Painter L E
6568 James V E
6569 Stone A A
6570 Johnson E M Mrs
6571 Poole L H
6573 Clark D L
6574 Cross L E
6577 Thompson S I
6578 Jackson B B
6586 Haskins Will
6588 Painter W A
6591 Harris Mossett
6592 Norris B A
6593 Pope G E
6594 Best A H Jr
6597 Lucas C M
6600 Copeland Sherry
6607 Weaver A S Mrs
6609 Overby C H
6611 Bahor E M
6612 Price E L
6614 Mc Coy Walter
6615 Rogers C H
6617 Duke W T Mrs
6620 Riddle Ruby Service Station
6622 Poole Randy
6628 Hamilton Alfonzo
6634 Murphy Calvin
6634 Gentry Jesse
6637 Dennis J S Jr
6638 Page J B
6639 Moore B A
6640 Mc Clean M G
6641 Haithcock G C Jr
6643 Daye G P Mrs
6645 Wright J A
6646 Truckner W M
6648 Price G W
6653 Hayes E P
6655 Garrett H V
6656 Brooks B M
6658 Gates E L
6659 Bethany United Methodist Church
6660 Moore O B
6662 Bland J R
6663 Tippett B R
6665 Johnson L W
6666 Sanes J W
6667 Neville G W
6669 Banks W E Jr
6670 Filyaw J P
6671 Fuller B J
6673 Foster Alene
6674 Johnson Eug
6676 Jacobs Transmission Service
6677 Holloway A C
6678 Rickman G W
6680 Mc Daniel E
6682 Hobbie W H
6683 Laws J A
6684 Tilley S P
6685 Murdough K R
6686 Boone Magdalene Mrs
6688 Veasey Ben
6689 Stanley S R
6692 Earp C M
6694 Mc Clanahan H J
6697 Pettiford H G
6698 Ragan K M Mrs
6701 Ginter L C Jr
6702 Rasmussin J C
6703 Brooks H C
6704 Peterson M E Mrs
6705 Mims W W
6706 Scott C Jr
6707 Bryant P G
6708 Boyd C E Mrs
6709 Waters C A
6710 Hart W R
6712 Hedgepeth's Garage
6714 Palmer J A
6716 Yates T J
6717 Ribet E F
6719 Smith D A
6720 Hicks R F
6722 Smith J C
6731 Foreman F J
6733 Williams N R
6739 Bratton F A
6740 Wall Nathl
6741 Hunnicutt R G
6746 Weaver D D Mrs
6747 Herring E E
6748 Berry J L
6749 Christmas E H Mrs
6750 Hampton A H
6752 Bennett J W
6753 Nelson C H
6754 Fritz R H
6757 Malone W E
6757 Malone W E Plumbing Co
6759 Yost F G Mrs
6761 Cruse W E
6762 Stone D K
6763 Lawson C H
6768 Phils Auto Sales
6769 Byrd B N Mrs
6773 Sampson Eug
6774 Riddle W W
6777 Gore John P
6778 Thompson J A Jr
6780 Parker C W
6781 Key J F
6782 Mulholland R B
6786 Rochelle Margie Mrs
6788 Sigley H V
6793 Veasey G T
6794 Johnson E I
6795 Jones R L
6796 Price V R
6797 Bragtown Beauty Salon
6800 Ransom R J Mrs
6802 Hilliard B Y Mrs
6803 Herndon H E
6804 Garner J N
6806 Brewer D H
6807 Brock L D
6808 Roberson L R
6809 Copeland G B Mrs
6812 Clark E H
6815 Garner K F
6816 Rea L B
6817 Bragg S H
6818 Salmon W A
6819 Collins D P
6820 Pope J E
6821 Hall F V
6823 Holloway J M Mrs
6826 Harris B B Mrs
6829 Brock D L Jr
6831 Long M O
6832 Story H C
6833 Suggs W L
6836 Cates Frances Mrs
6837 Eubanks Jesse
6838 Oakley C F
6840 Babb Marsha
6841 Braswell L M Mrs
6846 Reaves K M Mrs
6847 Cain H W
6848 Gooch R S Jr
6849 Mc Cullers J L
6850 Mc Dermon A J
6851 Daniels A C Mrs
6852 Litton E F Mrs
6853 Dickson J E Jr
6855 Simmons C A
6858 Davis M P
6859 Veazey G J Mrs
6860 Maness F N
6861 Boone Lennie
6862 Hobgood E B
6863 Hunt M M Mrs
6866 Dodson J B Jr
6867 Harris L F Mrs
6869 Adcock J E Mrs
6870 Wilson J W
6873 Jackson V L Mrs
6874 Clayton V B Mrs
6876 Hood B H Mrs
6877 Zappini E W Mrs
6878 Lopez R A
6879 Stephenson L T
6880 Burns D B
6881 Davis S A
6883 Wheeler L H
6886 Hess L T
6889 Yergan F R
6891 Dowdy L W
6892 Emory J H
6893 Riley C P Mrs
6898 Gailitis V H
6901 Fleming R W
6903 Davis D A
6904 Lawrence W R
6905 Johnson K O
6908 Neville E J
6909 Buchanan E T Jr
6910 Jernigan V S Mrs
6912 Holman G S
6915 Gaster J C
6916 Shumaker W G
6917 York E J Mrs
6918 Walker W G
6920 Keaton F L
6922 Mims B H Mrs
6923 Jackson Fredk
6924 Ingram J H

DIAL 477—CONTD

6927 Crissey H E Jr
6928 Paul D J
6929 Griswold M N
6930 Hunt K A
6933 Jones W J
6934 Brock J G
6937 Neal T J
6938 Parrish M C Mrs
6939 Sexton C A
6940 Owen P M
6941 Riley J C Mrs
6942 Freeman P J
6945 Hendley G P
6950 Center Drug Store Of Durham Inc
6952 Harrison R L Jr
6953 Bonnie Fair New & Old Styles
6954 Mc Bride H R
6955 Cooke A P Mrs
6956 Tate Dorothy
6957 Andrews H M Mrs
6958 Burton F B Mrs
6959 Roberts G L Jr
6960 Stallings R M
6964 Harris Billy
6968 Arges K P
6970 Heath F C
6972 Harris C J
6975 Luquire C D
6976 Durham B F Jr
6981 Mc Kellar C W
6983 Bumpass B J
6984 Taylor M B Mrs
6985 Inscoe C B
6986 Riggs Russell
6987 Jones H S
6989 Barnes J B
6990 Tuttle S D
6991 Kerns M W Mrs
6992 Whitfield F M
6993 Dennis R W
6996 Kafina S J
6997 Bailey R F
7000 Bullard F S Mrs
7004 Smith L B Mrs
7005 Boney L M Mrs
7007 Harris J L
7009 Wallace L T
7011 Davis J M
7013 Thomas M C Mrs
7014 Browning O E
7015 Sykes S T Mrs
7016 Singleton M B
7018 Bissell D G Mrs
7026 Meeks D B
7027 Tilley I L
7028 Harward J A
7030 Yon P B
7031 Carpenter A N
7032 Hall N T
7033 Bass E B
7037 Hobgood L D
7039 Knott J B Jr
7040 Mangum Howard
7041 Byrd Donald
7045 Colclough L J
7047 Bonnette Clarence
7052 O'Brien S P
7053 Weant James A Insurance Agency
7053 Weant J A Jr
7055 Mangum L A Jr
7059 Chavis L C Mrs
7061 Boothroyd E M Mrs
7062 Crane N B
7064 Carter Robt
7066 Lyons Jasper
7067 Harris W T
7068 Thompson C E
7069 Albright W U
7070 Rogers J E
7072 Whitley P D
7073 Hunt J T
7077 Colvard J F Jr
7078 Moore R K
7083 Ogan R L
7084 Eakes L C Mrs
7086 Mc Cabe Jerry
7088 Mangum J C
7090 Loftis V G Mrs
7091 Kimbrough V S
7092 Moore M O Mrs
7093 Sale Jas
7095 Norden W L Jr
7096 Nuchurch P H Mrs
7097 Prince M L Mrs
7098 West O L
7103 Workman J H
7104 Knight C B
7105 Emory H C
7106 Woodell T J
7112 Fuller H M
7114 Wall S D
7115 Griffin W L
7117 Frei J D
7120 Mayhew L P Mrs
7122 House A D
7125 Barfield W M
7126 Thomasson G C Jr
7127 Mc Lean R C
7132 Fraley C J Mrs
7133 Cline M D
7135 Glenn E W Mrs
7136 Daivs W R Mrs
7139 Mitchell W T
7142 Blackley N W Mrs
7145 Parker M L Mrs
7147 Service J H Mrs
7148 Carpenter W J
7150 Amos Joseph
7151 Johnson C E Mrs
7154 Pledger A C
7157 Tucker K S Mrs
7159 Moore S C
7161 Pittman G L
7162 Porterfield S J
7164 Albright W C
7165 Munn W M
7166 Matthews W R
7167 Whitley R J Mrs
7170 Smoak W B
7172 Fields J W
7174 Agner R C
7178 Gaile E H
7179 Norris W D
7182 Draughon J W
7183 Morman Missionaries
7186 Lumley D M Mrs
7187 Porterfield A M
7188 Jacobs I E Jr
7189 Spicer S S Mrs
7191 Rikard R L
7192 Eubanks Blanche
7193 Stone H E
7194 Current W M
7195 Ferrell L A Mrs
7200 Johnson Garland
7201 Russell Anne
7203 Wade H L
7204 Cooley D C
7207 Graham Cleo
7209 Tilley H H
7210 Ferrell Ronald
7213 Cole H S
7215 Crabtree G P Mrs
7217 Harris L Y Jr
7218 Rochelle L S III
7223 Palmer J W
7224 Miller R W
7227 Cates J M
7228 Mills D E
7230 Mc Cloud J F
7231 Neal C L
7233 Brown A K
7234 Tart E H
7235 Crook M D
7238 Dobbs K J Mrs
7239 Sanford O N
7240 May G W Jr
7243 Lavenduski K W Mrs
7248 Harward E F Mrs
7249 Clayton D M
7250 Pickett H M
7251 Hester D E
7255 Porter R E
7256 Jessup V B Mrs
7257 Bass W C
7258 Ellington J R
7260 Vollers W B
7263 Williams Billy
7266 Owen Sallie Mrs
7267 Meadows A T
7268 Richardson H J
7271 Billings C L
7272 Norton L B Mrs
7274 Murdock W L
7275 King W B
7276 Whitfield L E
7278 Mc Clernon R E Rev
7281 Garrison C E
7282 Hicks Donnell
7284 Mayo C L
7285 Blake T C
7285 Walker Reid
7286 Rhew L D
7287 Kennedy Jim
7288 Whitfield Tom
7289 Pryor F P Mrs
7291 Purefoy O J
7293 Carter C E
7294 Sherron W A
7295 Briley M P Mrs
7302 Textilease Corp Of Durham
7316 Shoney's Drive In
7319 Moore Veterinary Clinic
7323 Fowler's Of Durham
7325 Upchurch Drug Corp
7327 Operation Breakthrough Inc (Area-C)
7329 Barnhill's Gulf Service
7331 W S R C Radio
7343 Chesterfield Motel
7351 W T I K Radio Station
7355 Eckerd Drug Store
7357 Leathers TV Services
7359 Ace Automotive No 2
7371 Ramada Inn Restaurant
7371 Ramada Inn Inc
7381 Johnson's Howard Motor Lodge
7395 Matthews Joe F & Son
7403 Dorrity E T
7404 Linthicum R L Mrs
7405 Alston W R Rev
7406 Compton E S
7407 Walters W G
7409 Smith M P Mrs
7411 Baucum E A III
7412 Cannon P C Mrs
7413 Elliott J T Mrs
7415 Godwin A D
7416 Carnell L D
7417 La Nier B D Mrs
7418 Chambers H T
7419 Allen M C Mrs
7421 Barbour Thos
7422 Jackson Keith
7424 Stewart G W
7425 Tapp T W
7426 Kennedy J E
7428 Robinson W W
7430 Osborne J W
7432 Brooks Pearl Mrs
7433 Adorn Beauty Salon
7434 Horton W W
7434 Husketh V L Mrs
7436 Beckwith O E Jr
7437 Reddish C W
7437 Smith L W
7439 Moran K M Mrs
7441 Morefield B B Mrs
7444 Walthour Sherri
7446 Chandler C S
7447 Glendale Heights United Methodist Church
7448 Cash A L
7449 Tevebaugh K W
7455 Yates J W
7457 Clayton G D
7459 Martin L W
7461 Witt C S
7464 Buckner G C
7466 Hayes R L
7468 Ellison L F
7469 Barrett W O
7470 Mc Cullen A A
7472 Rowe C E
7474 Andrews C W
7475 Alford C M
7477 Cozart J W
7478 Conklin T H
7481 Ormon F L
7484 Powell C V
7487 Monsees M E
7489 Mixon R T Mrs
7490 Timberlake H L
7491 Rich R P
7492 Price C H
7493 Shubert R A
7495 Robeson R I
7496 Titus M C Mrs
7497 Park View Baptist Church
7503 Simmerson Lee
7506 Ervin C E
7507 Peeler J L
7508 Hill R G
7509 Veasey C O
7510 Womble D J
7511 Bridges Clifton
7512 Sparks J H
7513 Ellington Ercells Mrs
7515 Kirkpatrick J H
7516 Thomas H E
7517 Thompson W C
7519 Wilkerson J C Jr
7523 Morris K J Mrs
7524 Mims E L
7525 Loftis W G
7526 Pendergraft L B Mrs
7527 Carpenter R Y
7528 Exum W H
7529 Jones Milton
7530 Vick G E Jr
7531 Wilkie K V
7532 Davis H R
7534 Slaughter J E
7536 Chandler C L
7537 Hester B P Mrs
7538 Dermott F S
7541 Williams W F Jr
7545 Walker R L Rev
7547 Perry J W
7548 Mills C H
7550 Vicker A S Mrs
7552 Glenn O M
7553 Johnson B A Mrs
7554 Parker A H Rev
7555 Williams J W
7557 Patterson G W Jr
7561 Pampered Pooch The
7562 Shields B L Jr
7564 Mc Dade A K
7565 Merritt M B
7566 Andrews A L
7567 Pearce E S
7568 Rogerson F B Mrs
7569 Trout J L
7571 Estes E J Mrs
7573 Couch E T
7574 Lawrence T N III
7578 Bynum C W
7580 Segal Ben
7581 Lindsay G L
7582 Paschall G J
7583 Brown J S Rev
7584 Causey Larry
7585 Temple W H
7586 Beeker E C
7590 Stewart G B
7591 Lewis R D
7592 Garris Rembert
7593 Siegel L M
7595 Carballo M C
7600 Christ Lutheran Church
7603 Rogers W T
7606 Elliott Joe Jr
7608 Fetner H A
7609 Watson E W
7610 Walker W R Jr
7614 Gresham C A
7617 Crabtree J L
7619 Carter V R Mrs
7620 Mc Gilvary R E
7621 Holmes A C
7622 Evans M S Mrs
7623 Grass D C Rev
7624 Club Boulevard School
7625 Durbin G F
7626 Brewer O H
7627 Belvin J A
7629 Shackleford C W
7630 Gabler C E
7631 Brown H M
7632 Beel E H Mrs
7635 Johnson G H Mrs
7639 Griffin A S
7642 Wheeler J P Jr
7644 Kaufman J P Mrs
7646 Gray W S
7649 Kincaid L F
7652 Mc Duffie W C
7653 Prince A E
7654 Carmelia Claude
7655 Biggs L I
7658 Hall D C
7660 Glenn A B
7662 Holloway O M
7663 Whitted Beauty Shop
7663 Whitted James
7664 Kluttz P B
7665 Bisplinghoff W R
7666 Hunt M W
7667 Hall V H
7669 Culbreth P L
7670 One Day Auto Paint Shop
7672 Evans G G
7674 Hunt A C
7675 Clack R J
7676 Green Mack
7678 Hamm J W
7681 Daye A S
7682 Tripp W A
7683 Richmond D C Mrs
7684 Airheart L F Mrs
7685 Beavers R T
7686 Williams C S
7688 Bass J A
7689 Joyner P A
7690 Lawson L M
7691 King J T
7693 Ryals Irene
7696 Jones T C
7701 Stephenson E L Mrs
7703 Northgate Presbyterian Week Day Kindergarten
7704 Old Farm Glam-O-Rama
7707 Dunnagan A F Mrs
7709 Fuller B L
7710 Ferrell W J Jr
7712 Smith M J
7715 Fisher Layton
7716 Dailey J C Jr
7717 Hollingsworth H D
7718 Roycroft R D
7719 Teer W E
7720 Moore W C
7721 Fovard D Q
7722 O'Neal G H
7724 Williamson Ray
7725 Hairport
7726 Vollmar G S
7727 Miles C A
7729 Bennett J G
7732 Bobbitt Joseph
7735 Clayton Sewing Machine
7737 Johnson C R
7741 Carpenter G H
7742 Shaw C B
7743 Newman C C
7744 Reeves C L
7745 Warshaw G A
7748 Tucker K L Mrs
7752 Whitener B K Mrs
7753 Snuggs E R Jr
7755 Culler L C Mrs
7763 Gore J R
7764 Wrenn B W
7764 Wrenn Wayne Building Inc
7765 Rogers W C
7766 Gettys C A
7767 Pickard Robt
7768 Frye D M
7770 Parrish N T
7771 Williford C V
7772 Eicher H B Mrs
7773 Dodd C W
7774 Mann H L
7775 Van Hook Roberta Mrs
7776 Barnhill R S Mrs
7778 Spradling S C
7779 Moore R J
7780 Whitaker C W Mrs
7785 Mitchell W D Jr
7786 Morgan E D
7789 Francis W B
7790 Daye Gladys
7794 Kelley J L
7795 Jacobs G D Rev
7797 Knight L S
7798 Wall John
7801 Murray J J
7804 Mc Donald's Drive In
7808 Batchelor B B
7810 Burries R F
7811 Goodwin J M
7812 Wilkinson J C Jr
7813 Lyndon W L
7814 Martin J S
7815 Luck M T
7816 Trickey P H
7817 Watkins V G
7818 Besser Terry
7819 Thompson P B Mrs
7821 Blackwood H P
7822 Eudy D L
7823 Blazer D G
7826 Palm Park Apartments
7826 Palm Park Apts
7828 Hazel B Mrs
7829 Jordan A R
7830 Hackney T M
7833 Dalton W P
7834 Rumple T M
7837 Clark J C
7839 O'Briant L T
7840 Ball C W
7843 Dunston L H
7844 Murphy C L
7847 Johnson D S
7849 Massengill E L
7850 Covington B G Mrs
7851 Harrington M H Mrs
7857 Colclough E T Mrs
7860 Watson I K Mrs
7862 Ellis M L
7865 Bridges B B
7866 Hicks M A
7868 Lumsden G A
7869 Porterfield A D Mrs
7872 Morgan J M
7873 Bilger R L
7879 Barber F T
7880 Gann H U
7883 Boone G W
7884 Marshall J T
7887 Holder J E
7888 House M E
7888 Weldon S S
7890 Jobe H C
7891 Baker V W Mrs
7892 Crouch Lonnie
7893 Brogden Junior High School
7894 Currin J H
7895 Chapman S M
7895 Chapman Kindergarten
7896 Wilbourne E E Mrs
7897 Ange W C
7898 Beam B R
7900 Shuler B E
7901 Latta F L
7902 Owens S R
7903 Harris J B Mrs
7904 Christensen A M Mrs
7905 Maynor M G
7906 Harris B R Mrs
7907 Beckwith J E
7908 Webb R J
7909 Reiners Joyce
7913 Tyndall Gladys
7919 Hogan K C
7921 Jones N L Mrs
7922 Cohn K E
7923 Morris A T
7924 Page T M Mrs
7925 Yefko H M Mrs
7926 Powell H S Mrs
7928 Kidd J C
7929 Blackley Arnold
7930 Poole Ernest
7933 Withers S G
7934 Lee D E
7935 Fields L H
7936 Parrish M W

DIAL 477—CONTD

7937 Vaughn J C
7945 Davis E E
7950 Shackleford C W
7952 Mc Lean C A
7954 Mc Donald's
7955 Hilliard C N Jr
7960 Brannon E J Mrs
7961 Bennett J T
7965 Matthews D W
7966 Chamberlain J L Jr
7967 Fisher H H
7968 Mecca D A
7969 Spicer B M
7970 Haswell R D
7971 Brown M D Mrs
7973 Lyndon J R Jr
7974 Wilson R B
7976 Lee F T
7977 Baker Carl
7978 Clemons F S Mrs
7978 Hayslett B D Mrs
7979 Johnson J L
7980 Day L W
7983 Eakes W G
7986 Foster M C Mrs
7988 Williams Walter
7989 Turrentine John
7995 Foye D L
7997 Simpson J D
7998 Houser M F
8001 Puckett J S
8003 Mc Lain Page Mrs
8005 Wilson J C
8006 Santa J A
8007 Liertz R A
8009 Brueckner M O
8010 Clonniger D S
8011 Mc Neil Carrie Mrs
8014 Godfrey J E
8018 Boyd Marilyn
8019 Bass F L
8020 Boghosian Steven
8021 Sue's Beauty Shop
8023 Reed B D
8032 Magid A D
8037 Jewell J W
8039 Harward L D Jr
8044 Phillips J H
8046 Williams H L
8048 Yarbrough M S III
8049 Woods R A
8055 Pate D D
8056 Lineberry Walter
8059 Kerr W J III
8060 Walthour V J Mrs
8064 Shelton S
8065 West D A
8070 Hursh L H
8073 West Trinity Av Apts
8074 Holler B M Mrs
8074 Green P A
8076 Cash D F
8077 Dry Jane
8079 Mc Neill B L
8081 Rouse W F
8082 Rowell R B Mrs
8087 Murphy R F Jr
8088 Utley T R
8090 Hall Dwight
8092 Mc Kinney R M Jr
8095 Hamlett D S
8096 Wheeler L J
8102 Holt J L
8104 Scenter N L Mrs
8106 Nichols R H
8107 Lassater Martha
8109 Romines M H
8110 Tippett J X
8115 Clark J L
8117 Perkins C L III
8120 Fleming M D
8121 Powell L U Mrs
8125 Lee J W
8127 Wilson R E
8128 Teitelbaum David
8133 Boone F B
8134 Fairfield E W
8135 Andrews P H
8137 King T W
8142 Williams G M
8142 Conway J I
8143 Jackson W A
8145 James V L
8153 Teague J D
8157 Byrd E S Mrs
8161 Richardson M E
8162 Johnson R G
8163 Price L A
8165 Moore R C
8170 Gore T L
8171 Watson M R Mrs
8173 Wicker B L
8177 Kee R L
8179 Davis F W Jr
8181 Engineering Surveys & Environmental Construction
8181 Durham Construction Co
8182 Hooley S M
8183 Nichols S E
8184 Greer R A Jr
8186 Keck R T Mrs
8187 Wilkerson C T
8188 Rhodes C W
8192 Walters W B
8193 Glass T E Jr
8194 Smith J W
8197 Aiken F F
8200 Wall J E Mrs
8202 Riley C J
8204 Jenkins G E
8206 Pendergrass N J
8207 Carden A W
8211 Game Room The
8212 Burchett S P
8214 Falzone A J
8217 Mincey W H
8221 Lytton N G
8223 Harris D L
8232 Hamilton Irma Mrs
8235 Burton G A
8237 Whitaker J W
8238 Dement N E
8239 Reddin M M
8240 Ray S W
8241 Coley A S Mrs
8242 Suggs E O Mrs
8244 Ellis H H
8244 Browning M C Mrs
8246 Warren F D Jr
8247 Turnage H S
8252 Wheeler S M
8254 Allen M B
8255 Morton V S
8261 Boyd Cornelia
8264 Ennis N J Mrs
8265 Cartwright W H
8266 Roberts J T
8268 Liles M L
8272 Whitfield P L
8273 Ray C M Mrs
8274 Fisher J W
8277 Davis J W
8278 Pugh E F Mrs
8279 Bradley B J Mrs
8280 Roycroft M C Mrs
8281 Simms James
8283 Hawley E D
8290 Suitt W A
8293 Wilkins R L
8295 Dunnagan B B
8298 Paulson James
8300 Flake B W
8301 Mitchell C R Rev
8307 Garrett B A
8312 Couch Greg
8312 Mize Doris
8314 Barton W M
8315 Mangum E H
8318 Hodges Odell Rev
8322 Cates Grover
8323 Browning R L
8326 Beall Harry
8327 Wood T J Jr
8328 Stell F F
8332 Ray V O Mrs
8337 Perez E E
8343 Fowler R G
8345 Jones J T
8349 Lane D M
8350 Taborn C L
8357 Aicher J R Jr
8359 Griffin D E
8361 Jain R S
8362 Elterich A M
8363 Liner L B
8368 Jackson G R Jr
8372 Phillips R L
8374 Leathers W A
8375 Umstead S L
8376 Freeman Bob
8376 Durham Security Service
8378 Adams R G
8379 Eubanks Roosevelt
8381 Ball Z L Mrs
8383 Walker E A
8384 Hill J H
8389 Shellie M G Mrs
8391 Featherson T L
8392 Nichols O J Mrs
8393 Stone J E
8394 Blackwelder W G
8396 Denbo E M Jr
8397 Crabtree Rugiald
8400 Decker D L
8404 Cole B J
8405 Dempson M A Mrs
8407 Cain W H
8409 Eakes D M Mrs
8410 Milligan C J
8413 Fellows G L
8414 Vogel W R
8415 Bracey A W
8417 Lawson F S
8423 Rigsbee M L
8424 Toney J E
8425 Autry H D
8428 Rogers F H Mrs
8430 Green Cleo Jr
8432 Godwin E S Mrs
8433 Brooks W L
8434 Butts N L
8438 Curl A B
8439 Andrews V W Mrs
8444 Turrentine Louis
8446 Wallace W J Jr
8447 Watz E C
8448 Venable R A
8450 Ellis T C
8452 Johnson S P
8453 Lucey J D
8454 Mann Grace Mrs
8456 Bradley V L
8458 Mc Crae Geo Jr
8459 Ellis D L
8461 Lumley Lee
8462 Moody J D
8464 Daves L F Mrs
8466 Brooks F T
8469 Hancock L J Mrs
8473 Ford L W
8475 Wingerter M P
8479 Turrentine Joseph
8482 Charlie's Electric Motor Sales & Service Co
8483 Grissom B J Mrs
8484 Johnson P D Jr
8484 Shepherd Faye
8488 Thomas V A
8489 Womble J L
8494 Hart A B Mrs
8502 Woods Jerry
8503 Hursey J B
8504 Long V E
8506 Allen Lerline
8507 Davis Lether
8507 Wagner Herman
8512 Davis J M
8515 Bullock M C C Rev
8516 Howe Richd
8518 Pulliam Leroy
8518 Brantley D L
8520 Graepel T H
8521 Neal M L
8522 Bridges Cleveland
8528 Bridges H L Jr
8530 Barry T J
8537 Lawless P A
8540 Griffin C V
8544 Stephens M D
8547 Pendergraft Paula
8549 Brown C A
8550 Taylor W H
8552 Pate C F
8558 Hall N M
8560 Moore E T Mrs
8566 Proctor R K
8570 Suke M T
8571 Rowell J B
8577 Williams Leroy
8581 Bullock W J Mrs
8582 Waddell C E Rev
8590 Nifong Ed
8593 Baker R C Jr
8594 Vaughan C S
8600 Pendergrass C W
8604 Leigh W H
8605 Batten E S
8606 Ripper J C
8607 Wholesale Gift House The
8608 Gruca Edw
8610 Hamilton Charles
8611 Walker E L
8614 Vaughan S E
8616 Holmes Timothy
8618 Waller C S
8619 Daw E A
8620 Waller M W
8626 Exum Levell Jr
8628 Terrell R H Jr
8630 Stephenson J G
8631 Bullock M L Mrs
8635 Conklin K D Mrs
8640 Webb Geo Jr
8641 Nelson C W
8643 Sales M P
8644 Hearn C N
8647 Bass R W
8649 Katz Gilbert
8650 Moore R E
8654 Moore Henry
8655 Yardley J V
8658 Lyons J L
8667 Williams H L Jr
8671 O'Neill L W
8672 Lee A G
8673 Taylor K M
8683 Oldham L A
8685 Asendorf M E
8686 Parker I S Mrs
8687 Tippett M T Mrs
8688 Parrish L W Trailer Service
8689 Vaughan E B Mrs
8692 Mc Neil Roberta
8695 Bowles T H Mrs
8704 Brothers Emily
8711 Rhew Tile & Carpet Co
8712 Pickett M W Mrs
8716 Etcheson Steven
8717 Moore J T
8723 Mason C H
8728 Poliquin Virginia Mrs
8729 Hurr W M
8733 Cable Ida
8735 Hoyt R G
8737 Windley J D Mrs
8738 Overcash C L
8741 Wall E T
8746 Reagan E F
8748 Nash W T
8754 Burnett Saml Jr
8757 Munday S A
8760 Buckner C R
8761 Sherman A L Mrs
8766 Chandler Elcie
8770 Rakilitis E S Mrs
8774 Sandy J R
8775 Armstrong E P Mrs
8778 Fletcher W T
8781 Wilson G B Mrs
8782 Gerke C W
8786 Martin Joanne
8787 Blue R L
8791 Day J A
8792 Anderson Wm
8795 Bridges G C
8796 Farge G J
8801 Carver N D Mrs
8802 Huff J L
8806 Harris C E
8807 Camp T B Jr
8808 Long L T Mrs
8813 Thomas J T
8814 Williams T M
8815 Stephenson L W
8816 Terry J T
8821 Cheek G J Mrs
8828 Kearns D H
8829 James M B Mrs
8830 Hardee's Of Durham No 3
8831 Williams M W
8832 Carruthers C P
8835 Burton G W
8837 Roberts B P Jr
8840 Tiffany D R
8841 Eno Dental Ceramics
8843 Prince E H Mrs
8844 Ziegler Robt
8852 Nunn E L
8855 Riddle C L
8859 Herron C F
8869 Meyerhoff D K Mrs
8871 Allen W E
8872 Carrington R D
8877 Hogue A D
8880 Jones C C Jr
8885 Bragtown Cleaners
8886 Green M W Mrs
8890 Jansen M J
8894 Bass R N
8895 Par Construction Company Inc
8901 Pogue Jerry
8904 Duke H G
8907 Roy G
8910 Carroll Henry
8911 Overman B E Mrs
8912 Staples Terry
8918 Sandefur Wm
8919 Martin J F
8920 Mc Clary Dodie
8923 Parham D W
8924 Brady J A Jr
8925 Dean P M
8926 Ward Charlie
8927 Rhew M A
8929 Ellerbee Shirley
8930 Pulley W R
8934 Hampton Marvin
8944 Tandy B F
8955 Bahrenburg E C
8958 Shore L B
8959 Hobgood E B III
8961 Southwick E W
8972 Harris Freeman
8973 Dirlik Arif
8974 Frierson Dennie
8978 Bryant L A Jr
8979 Solomon D J
8979 Bobbitt A A Mrs
8985 Mason James
8987 Radio Shack
8991 Hudson R T
8992 Devine E B
8995 Harris F R M
8998 Pulley T F
9002 Carden F E
9003 Lloyd Harold
9007 Haun R A
9008 Dellinger Jerry
9010 Watson G A
9011 Mize A B
9013 Borders T V
9014 Riley D L
9019 Biddle M A
9023 Vurnakes P S
9024 Hutchings Realty Co
9031 Grooms E W
9033 Wagner Rayon
9034 Holder U H Mrs
9039 Mc Phail A T
9041 Harding Wm
9042 Eno Valley Swim & Racquet Club
9048 Richardson E M Mrs
9052 Bradshaw Fred
9053 Montgomery F W
9056 Basil A F
9060 Constan Exxon Car Wash
9061 Simpson M X
9063 Bejester S J
9066 Holloway M A Mrs
9067 Masingale M W
9068 Thompson V R Mrs
9069 Johnson T T
9070 Humphrey Myron
9074 Melvin T C
9084 Brunson L T Mrs
9088 Painter C R
9091 Jones M A
9094 Daye Gladys
9106 Cooke G W
9109 Moore F E
9112 Ferrell R H
9114 Reardon D H
9115 Walker G L
9118 Hall Louise
9121 Gaster J C Jr
9123 Wigfall S S Jr
9125 Eley R M
9126 Wiley B J
9127 Murphy O B Mrs
9130 Gay J G
9131 Whitt P K Rev
9135 Dixon K K
9136 Ipock Irene
9140 Lassiter C H
9141 Dempson Kittie Mrs
9144 Gaddy S J Rev
9145 Lasater R D
9148 Mc Kee R D
9151 Laws A J Mrs
9155 Cheek Robt
9157 Mann R A
9159 Austin R R
9161 Dean I M
9162 Stubblefield L B Mrs
9163 Davis J A
9165 Sullivan W L
9170 Sledge Kemper
9175 Perry L E
9178 Autry C L
9179 Harden G J
9181 Hutchinson Lawrence
9188 Crawford Carlton
9189 Breze J A
9193 Fish J H Mrs
9373 General Telephone Co Of The Southeast
9802 Murphy G C Co
9805 Hillhaven Rose Manor Convalescent Center
9811 Tar Heel 4 X 4 Center
9828 Golden Touch Carpets Inc
9831 Pilot Life Insurance Co
9845 Hudson Realty
9849 Area Landscaping & Nursery
9851 Cheason Realtors
9856 Trout & Riggs Construction Co Inc
9861 Farm Bureau Insurance Service
9871 Garden Center The
9874 Postal Instant Press
9879 Acorn Family Restaurant The
9891 Northwestern Bank The
9892 Underground T V Inspection Inc
9944 Johnson's Howard Restaurant
9954 Seven-Eleven Food Store
9968 Gates Service Station
9976 Dunkin Donuts
9981 Bragtown Sport Shop
9991 Seven-Eleven Food Store

DIAL 489 PLUS THE FOLLOWING FOUR DIGITS

0001 Jones R T
0002 Saunders L H
0004 Medina M A
0008 Branch F E
0008 Mowrey D J
0009 Williams W A
0015 Ross N F
0016 Berry R C Jr
0017 Penny J F Jr
0019 Richowsky J C
0020 Cheung K S
0021 Forrest Jewelers

DIAL 489—CONTD
0024 Proctor M D
0025 Ellington J L
0027 Carr R W Jr
0029 Goceen John
0030 Bobbitt K Y
0032 Woods C C Jr
0037 Bolin Polly
0038 Blackburn J W
0039 Aldridge N P Mrs
0040 Probeck P T Mrs
0042 Knauss S C
0044 Markham F D I
0051 Richmond J B
0052 Speer R E
0059 Piper S M
0060 Giddings P
0061 Guess D M
0062 Heyman Albert
0067 Mascone Davic
0069 Bond B B
0070 Alexander R R
0072 Rao R
0073 Big Dipper
0074 Scott M M Mrs
0076 Wilder R C
0077 Fleming J A
0080 Strickland C
0083 Roehr Robt
0084 Greene Rufus
0085 Duncan C H
0087 Middleton Brookie
0097 Mc Broom Cathy
0100 Wilson A R
0101 Ray T M Mrs
0103 Durham C E
0105 Goscin S A
0106 Brewer S O Jr
0107 Daugherty Joseph
0108 Cotton J M
0112 Branson W H III
0112 Calvert M B H Jr
0113 Bass Marvin
0115 Shambley A G Mrs
0117 Jakovec R D
0119 Kithcart T D
0120 Clark Martin
0121 Pinkston M R
0126 Baldwin S W
0133 Beiswenger W W
0134 Carroll J F
0135 Hackney C B
0137 Mc Carthy W H
0141 Adams Marsha
0142 Woods W H III
0143 Harlan W R
0144 Delgado Anorie
0145 Kerby G P
0148 Garrett L C
0149 Williams Joseph
0154 Levy N L
0155 Cook Wm Jr
0156 Bugg J E
0157 Ward Rosa Mrs
0158 Blackburn B S
0158 Webb P S
0160 Bowling T B
0162 Erwin D T
0166 Fatigati Valeria
0168 Mc Callum Celestine
0170 Faulkner C M
0171 Dupree J E
0171 Williams Gloria
0175 Hahn B A
0176 Elliott J M Mrs
0182 Keene R T
0183 Bomberg R B
0185 West Curtis
0185 Little Tamara
0186 King J M
0189 Williams Sue
0191 Alden J R
0195 Morse S B
0196 Fisher A F Rev
0197 Copeland M E Mrs
0198 Griffin Geo
0200 Yancey W R
0204 Weeks John
0206 Pifer R T A
0209 Orr Clifton
0210 Brooke Harrison
0211 Fanning Susan
0215 Idol C B
0219 Peete W P J
0221 Williamson Betty
0223 Edwards D L
0224 Burks J M
0226 Vaughan Lloyd
0228 Berger K W
0233 Wardsworth John C
0235 Mc Keown J W
0239 Hill Aubrey
0240 Lea A M
0241 Bumpass A J
0243 Corbitt Julius
0244 Brothers J D
0246 Levy Paul
0247 Busse E W
0255 Graham J E
0260 Paschall E R Mrs
0265 Harden M Ray Jr
0267 Sanders Lee
0270 Kraines David
0272 Paddison G M
0276 County Seat
0278 Steele L V
0278 Williams Mary
0279 Caldwell R G
0286 Hallowell J H
0289 Jones I L Mrs
0290 Aretakis H V
0301 Adams A H
0302 Eubanks Bernice
0305 Mc Guine J M
0307 Bright D S
0308 Wishnov E J
0311 Stevenson P J
0314 Allen K W Mrs
0315 Garrity Richd
0316 O'Neal E M
0317 Puckett S C
0322 Evans Fannie
0325 Link Geo
0326 Petrea J C
0331 Groezinger Fredk
0332 Sanford D H
0335 Roach C A
0338 Dipasquale E C
0340 Johnson C E
0341 Veasey K O Jr
0342 Mungo W W
0345 Wiley B L
0347 Jones E R
0347 Richardson C H
0351 Dibble S G
0352 Bartholomew M P Mrs
0357 Hight H H V
0362 Trice J P
0364 Walker Lanita
0365 Sellers A M Mrs
0369 Neal Wynita
0372 Simmons G H
0376 Whalen R E
0377 Cobbler's Corner
0378 Ervine R
0379 Clark Charanne
0381 Smith Fleecy
0382 Paylor J H
0384 Lore J D
0385 Merle Norman Cosmetic Studio
0389 Greenbaum Chas
0390 Patterson T C
0391 Wiggins Clifton
0395 Dodson J W
0397 Norton T T
0398 Gurtner Metal Specialties
0401 Davis Sue
0404 Beckham Robt
0406 Brook G A
0407 Mc Lelland Robt
0409 Snyderman Ralph
0414 Echard E V
0417 Gray Brenda
0423 Mc Cann R L
0425 Anderson E C
0429 Boy J S
0431 Warters Jane
0431 Fitch E L
0433 Avery L T
0436 Boyce Benj
0437 Jackson J F
0439 Adams Marsha
0439 Stockton Anne
0446 Griffith W J
0447 Delicatessen The
0450 Butterworth Lucille Mrs
0454 Taylor M W Mrs
0455 Rice J R
0456 Osbun Raymond
0457 Darkis F R Jr
0462 Wesley Deborah
0463 Reaves P H Jr
0464 Simson Cheyrl
0465 Vickers L W Jr
0466 Broadway Ruth
0467 Cresswell Peter
0468 Hall L Y
0469 Armitage C M
0472 Mattison T R
0473 Ferrell's Rental & Audio Visual Service
0475 Harding Hattie Mrs
0475 Harden H M
0479 Crenshaw R N
0483 Ginstead J D
0484 Watkins J B
0486 Allen J L
0487 Robinson Michl
0490 Stein Michl
0492 Darsie Charles
0494 Reynolds F B
0496 Mueller W G
0497 Moore Wayne L
0498 Jones D W
0501 Scott D W
0502 King M F Jr
0507 Romes Eddie
0509 Jennings J R
0511 Richards T C
0514 Bryan S D
0515 Leventhal B L
0520 Farmer Phyllis
0522 Knight Richd Jr
0523 Kimbey S N
0524 Lloyd W H
0525 Hardy Moses Rev
0527 Jacobs M S Mrs
0530 Kirkland R I
0531 Derkson Brian
0532 Bradsher C K
0533 Ladd H S Mrs
0536 Griffin W K
0540 Phillips M G
0541 Boyce H S
0543 Robertson J L Jr
0543 Poteat Vertee
0545 Shub Mitchel
0547 Blum Olivia
0548 Daniel D O Jr
0549 Thomas P J
0549 Johnson Lafayette
0550 Fletcher T M III
0551 Harris B W Jr
0555 Frank J L
0557 Braun Josef
0559 Thomas L A Jr
0560 Downing Darcey
0563 Freeman Sherman
0566 Gill L A
0566 Bay Bartley
0567 Kelly J R
0568 Anderson E E
0569 Murray W J
0570 Ellis T C
0572 Croker B P Jr
0573 Meakins E I Mrs
0574 Tate Kenneth
0577 Barlow E F
0578 Jacobson V E
0579 Stewart J L
0581 Carver G M Jr
0582 Heyden Siegfried
0583 Rovegno Steph
0584 Strother J R
0586 Jones Gerdine
0587 Craven M E
0589 White J T
0590 Chatlynn Charles
0594 Daniels W M
0596 Wilkerson J C
0598 Ross-Duggan John
0598 Norris C C
0603 Spencer W C
0605 Kaufman M D
0606 Bacon Thos
0606 Bacon L S
0615 Nash C B
0620 Haney A F
0621 Alexander Geo
0625 Joyner C E
0634 Spillman J P
0635 O'Briant W E
0636 Jones Ned
0638 Strauss H C
0639 Shuler Arth
0643 Vance R B
0645 Mathes R M
0649 Rittenhouse D W
0653 White C W
0657 Tayloe Ellen
0659 Liggins W E
0660 Williamson G F
0661 Jarrell J A Jr
0662 Butler Shoes
0663 Simmons Joe
0664 Ward M H Mrs
0666 Craig A B
0669 Ellis James
0671 Clancy's
0673 Powers Gary
0676 Carswell P S
0677 Crisp Clara Mrs
0678 Whittington John
0678 Huss Katie
0679 Tilley A R
0679 Tilley Johnnsie
0681 Holley I B
0683 Harding J R
0684 Niedel J E
0686 Howard R I
0691 Woods C S
0692 Kesler W E Mrs
0693 Zeman A M
0694 Tatum H E Jr
0696 Dilday J S
0701 Stephens D W
0702 Moone W C Jr
0704 Phillips Gladio
0706 Brown E I II
0707 Roche J K
0708 Partridge John
0710 Whittington L P
0711 Rosch E A Mrs
0713 Briner B J
0714 Brady B W
0716 May B J
0719 Wahler Jackie
0721 Grasser Harry
0723 Chancey J M
0727 Gustauson D L
0729 Salguerd Rick
0730 Wright D O
0731 Jordan Lessie
0740 Gentry A J
0741 Howard W G
0742 Philpott W T
0743 Pierce W E
0744 Before N After Baby Shop
0746 Lee M H
0750 Samuels M L
0753 Hines L E
0756 Lasater R R Jr
0757 Strudwick L H
0763 Laing H A
0764 Harrison Betty
0766 Howell W C Jr
0768 Jackson Geneva
0769 Webb B J
0771 Carrie B W Mrs
0773 Myers Z E
0774 Morgan Lonnie
0776 Jolly W A
0778 Hurley Lee
0780 Hubbard P B
0782 Glass L J Jr
0784 Buckner R G
0786 Woolbright F B
0789 Jones Brenda
0792 Page K D
0797 Hutchins Patricia
0801 Bynum A M
0803 Holdahl Selmer
0807 Pollard A J Jr
0811 Southard S C Jr
0813 Wend R G Mrs
0817 Kaufman Bernard
0820 Jones Michael C Properties
0821 Butts J D
0824 Hernaez L J
0826 Johnson Sherwood
0828 Eckle J M
0830 Young D R
0835 Patterson James
0842 Taylor Seafood
0844 Powers M E Mrs
0845 Brandon D E
0848 Reed Gladys
0848 Reed Paul
0854 Hastings D E
0856 Mann A U
0857 Lambert A O
0858 Dalton J V
0864 Klein G A
0865 Sherman D P
0868 Ford Dan
0873 Lockhart W S Jr
0877 Kindice J P
0880 Rimmer G L
0883 Jackson R F
0884 Malinowsky D P
0886 Harvan D J
0888 Hill D W Jr
0889 Krauskoft H J
0890 Hood's Food Mart
0891 Bodden H L
0893 Edwards H O
0897 Branch L O
0900 Gardner E D
0903 Smith James
0905 Bowens Christine
0907 Bessard Michl
0910 Sears Supply Co Inc
0911 Liles Ervin
0914 Shore B B Mrs
0918 Harris David
0919 Hopkins P D
0921 Lane S M
0924 Moore J M Jr
0926 Gardner W H Jr & Associates
0930 Oakley R L
0932 Hawley W P
0933 Blackwell B A
0935 Banks John
0938 Califf R M
0945 Woody Billie
0946 Hayes M L
0947 Camelot Music
0949 Cleveland L A
0951 Whittemore Aud
0952 Griffin H N
0955 Thorpe R L
0971 Friebel C H
0973 Harris Charles
0974 Beck J K
0976 Kleather Kathy
0977 Harrison L H
0980 Garr Frederina
0981 Darling J G
0983 Godwin Pitt
0984 Young H J
0985 Lassiter F F
0986 Jackson A K Equipment Co
0992 Malone Danl
1002 Brown Lottie Mrs
1002 Johnson Walter
1003 Jenkins R A
1004 Smith W H
1005 Morgan Richd
1006 Thompson R P Mrs
1009 Miller L S
1010 Ransdell W C
1011 Reed J W
1013 Ferrell E E
1014 Womble J L
1019 Miller L N
1020 Herbster R W
1021 Kort W A
1022 Council H M
1023 Goldston M L
1025 Harris M D
1027 Berninger O A
1029 Carey Clandessia
1031 Forbus I B Mrs
1034 Carter J G
1035 Staples C E
1036 Scott W E
1038 Clark M J Mrs
1039 Laws Aurelia
1040 Yeager W M
1041 Piccadilly Cafeteria
1043 Dini Ali
1044 Warner D B
1045 Horton Theodore
1047 Harmon P D Mrs
1048 Vickers M H Mrs
1049 Jones Ronnie
1054 Brooks F G Jr
1055 Pendergraft E M
1060 Stovall Pete
1063 Myers L E
1063 Perez Geo
1063 Laughinghouse Barbara
1067 Tharrington J P Mrs
1070 Fulkerson C C
1072 Hall J F Jr
1075 Bond Bruce
1076 Gorham Alan
1077 Albright Geo
1078 Brown D F Rev
1080 Pipkin I H
1081 Ray J E
1082 Kirchner Gail
1084 Hatch C M
1086 Warren G M
1087 Agnello S A
1088 Strub T J
1089 Anderson L E
1090 Harris I E 1
1093 Woods Mary
1094 Dutcher M
1094 Little Ellen
1095 Roberts L W Jr
1096 Griffin C R
1098 Crumpacker J P
1100 O'Brien V T Mrs
1104 Wollsey Lynn
1105 Monroe G L
1109 Shannon Manor Apts
1109 Cash Duwonie
1112 Coley W V
1113 Knight John
1114 Melvin Thornie
1115 Carmichael H L
1116 Haskins Virginia Mrs
1118 Wright Pearlie
1119 Oakley D C
1122 Webster Eloise
1123 Gutknecht Wm
1123 Gutknecht W F
1124 Thompson W H
1126 Hollander A J
1127 Allard W K
1129 Yergen James
1130 Pratt Harold
1131 Upchurch G U Mrs
1134 Eubanks Norman
1137 Bain I M Mrs
1138 Morgan Danl
1139 Seymour D M
1140 Dewar Jewelry
1141 Taylor Isaih
1143 Jones M W Mrs
1144 Hollowell Beulah Mrs
1145 Livingstone D A
1146 Donnelly J A
1148 Reaves Al
1149 Baldwin R L Jr
1151 Smith Ava
1152 Fiske Robyn
1153 Callicutt J L Jr
1159 Calder B J
1160 Brogden W O
1162 Ruble S L
1163 Buzzard G H
1164 Nelson A C Jr
1165 Zweerink H J
1165 Embree E L III
1166 Stallings M O Mrs
1167 Schenk J D
1168 Perkins H T
1169 Gilchrist E J Mrs
1172 Henderson Gerald
1173 Rivera F S

DIAL 489—CONTD

1175 Pinehurst Candle Shop
1176 Webb Jim
1177 Merritt B E Mrs
1178 Davidson C E
1179 Langley Susie Mrs
1181 Teer M P
1182 King R F
1183 Saltzman H A
1184 Schoen T M
1186 Harris E C Jr
1187 Gaddy Nora
1190 Clements H E
1191 Planter & Wicker Center The
1192 Best L R
1193 Chandra Jagdish
1194 Gunter A C
1196 Henry Alice
1197 Crumpacker B S Mrs
1202 Mickey D D
1203 Plants 'n Things
1204 Waters R C
1205 Drane R L
1207 Appalachian Outfitters
1208 Shepherd R L
1209 Paschall E O
1211 Woodard B H
1212 Thompson S F Mrs
1214 Grissom E R
1215 Walters T E
1216 Cialdini Judy
1217 Black A E Mrs
1218 Bagley F S Mrs
1220 Newton Mitchell
1222 Taylor S S
1223 Cadwallader Robt
1225 Cannady Novella Mrs
1229 Ellis L G
1229 Alexander D V
1230 Gross Eliz
1231 Bias Richd
1233 Reyes D H
1238 Nichols H D Mrs
1241 Cheek J M Jr
1244 Seal Elston Jr
1249 Davis B R Mrs
1250 Younts W E Jr
1251 Gurtner R E
1252 Strickland K B
1255 Garrard Willie
1256 Chandler J K
1257 Tennis Garden
1258 Anderson R F
1259 Quansah A B
1260 Jones M S
1261 Royal Oaks Apts
1263 Dozier John
1265 Richmond P L
1266 Stephens S G Mrs
1269 Powell E R
1270 Roberts Donald
1271 Edwards P T Jr
1274 Earp E S
1276 Stull M C
1277 Medlin Billy
1280 Stroud F H Mrs
1281 Schaffer Sally
1283 Weaver W L
1284 Montgomery C M
1289 Wagner L V Mrs
1291 Charlesworth Jean
1298 Smith Willette
1301 Morgart J A
1302 Garrison R D Jr
1304 Meachum V S Mrs
1306 Sanford R S
1307 Shields M A Mrs
1308 Evans M L
1309 Maury W J
1309 Alexander D C
1310 Rogers Kathy
1313 Granthan Adrienne
1315 Hart Kathy
1317 Foster Mary
1318 Thomas S L Mrs
1320 Scott T H
1322 Byrd J C
1323 Mc Lean Benj
1325 Wilson R L
1331 Finch H B
1333 Mc Cloud Juanita Mrs
1334 Hayes W E
1335 Lewis C W
1337 Captain's Table The
1337 Thomas M H Mrs
1338 Killenberg P G
1340 Jones Sherman
1341 Brooks Pauline
1342 Saunders M M Mrs
1344 Miller J C
1345 Roberts W L
1348 Hester D C Rev
1351 Edwards C H III
1352 Blalock J R
1353 Dalton F P
1354 Weintraub E R
1358 Spach C K
1359 Atkinson R S Jr
1362 Poole G B
1363 Brummer Ella Mrs
1364 Nesbitt John
1366 Miller L E
1367 Sims P J
1372 Probeck Jack
1372 Abbot Ann
1374 Simpson M S Mrs
1375 Love W T
1376 Young N D Mrs
1377 Johnson W P
1378 Marshall Norma
1380 Deubner D C
1391 Wheeler K E
1392 Cozart C M
1394 Torain R L Mrs
1396 Bullock W F
1397 Rocker A A
1398 Turman Vance
1400 Conyers Arth
1402 Bost L W Mrs
1404 Ratchford L D Mrs
1406 Ramon Fidel
1410 Lockamy J C
1411 Cooper Eva
1415 Pickett C C Mrs
1418 Lipscomb B G Mrs
1419 Tiller E G Mrs
1420 Kerr Jessie Mrs
1422 House Hattie
1423 Myers R W
1424 Merritt Carl Jr
1425 Haynes Nellie Mrs
1426 Cooper F T Mrs
1427 Bumgarner Ed
1427 Moore J H
1431 Apgar Robt
1434 Price P E Mrs
1435 Gurley L G
1436 Dewey D E
1437 Coffin G K
1438 Evans G C Mrs
1439 Sansing V V Mrs
1442 Ton T L
1443 Perry Onnie
1444 Toth P S
1451 Swartz Michl
1453 Howell N B
1454 Weitz Henry
1455 Magness Linda
1456 Hope Valley 66 Service
1461 Thomas Conrad
1462 Funderburk L M
1464 Easter Peggy
1465 Mc Bride Louise
1468 Rosemond Ken
1471 Holshouser V A
1472 Stevens R D
1474 Wilkins Pump Sales & Service
1474 Wilkins M A
1476 Serafin Donald
1477 Teague E J
1478 Wilson Stephanie
1480 Rings'n Things
1485 Willia C T Jr
1488 Tillman J M
1489 Lowery Leota
1490 Huckabee Cole
1492 Weaver's Jewelers Inc
1494 Penny D M
1496 Eaton S J
1497 Taybron Chester
1504 Lewis Ellen
1507 Webb G M Mrs
1509 Alston D M
1510 Aiken Kathryn
1511 Chenery P J
1514 Atkinson Leslie
1517 Carpenter James
1521 Robertson Eugene
1523 Ryder H M
1524 Bowling V G Mrs
1528 Singletary W V
1529 Wilson Lawrence
1530 Arnold Worth
1531 Camp J V
1533 Smith Eug
1534 Goff W B Jr
1535 Harris A M
1536 Shore W A
1537 Mc Dougald J H
1538 Davis H W Jr
1540 Hampton A W Mrs
1541 Barefoot Mitchell
1541 Ross P D II
1542 Carlos Rebecca
1545 Caserta E G
1547 Greene M A
1548 Topper R L Mrs
1549 Stephens J A
1553 Pore E
1555 Zimmerman Addie
1556 Farb R L
1558 Hurst Jeffrey
1562 Triangle Photography & Illustrations Inc
1566 Coburn L S Mrs
1568 Sparrow V C
1571 Hacker Herbert Jr
1574 Bradshaw R L Jr
1577 Allen M B
1580 Eaton Jesse Rev
1581 Poe J A
1582 Brown O E
1584 Rhoades Barbara
1584 Rhoades B H
1585 Ropp Theo
1588 Farrow Walter
1589 Long J T
1590 Wright F W
1591 Rogers G H
1592 Langley Elijah
1594 Pinnelle S R
1595 Singleton E L
1596 La Marick Beauty Salon
1597 Auld L E
1601 Mullican P F
1602 Dillaman R M
1602 Roney D P Jr
1604 Beauchamp D E
1610 Schooley T A
1612 Wingate Claudenia
1613 Freeman R
1615 Hein Jack
1617 Starnes J R Jr
1619 Fuller F R
1622 Smith Coy
1624 Coffin D L
1626 Harshbarger Danl
1627 Old Jonathan
1629 Phillips J R
1630 Gilliam L T Mrs
1633 Homeyer P G
1634 Mc Queen Cornell
1636 Poe D F
1638 Spaulding K B
1639 Hope Valley Mobil Service Center
1640 Tyree F L
1641 Gardiner H G
1646 Sherrill J F Jr
1651 Wyatt R E Mrs
1652 Rich Hazel Mrs
1653 Singletary J B
1654 Miseheimer Callie Mrs
1655 Carr S E Mrs
1656 Harkrader Richd
1658 Rich O H Mrs
1662 English M C
1663 Griffin C R
1665 Barnhill H C
1666 Scott Betty
1667 Hayes H M
1669 Sims E A
1672 Campbell G F
1674 Goodwin D D
1681 Radway B E
1684 White Joseph
1685 Fearington J S
1686 Dew F M Rev
1687 Prout Robt
1691 Webb D M Mrs
1693 Pendergraph H I
1697 Wade L M Jr
1700 Spunde E R Mrs
1702 Croft Tom
1704 Elsevier Ernest
1706 Cornigan J T
1707 Butler W L Rev
1708 Fox G M
1710 Walker E F
1711 Kristeller G E
1712 Williams Thos
1714 Damiano Vincent
1716 Bob's Exxon Service Center
1717 Paulson D E
1719 Record Bar
1719 Head L L
1720 Harris W E
1722 Jones Craige
1723 Janiewski Dolores
1724 Mc Collum G M Mrs
1727 Gilmore Jimmy
1733 Robinson Harry
1737 Nasher Nancy
1738 Peavey M B
1740 Matherly Kelly
1741 Williams H J Mrs
1742 Roscoe-Griffin Shoe Co
1744 Golden Corral-Family Steak House
1746 Meyers E M
1747 Garrett J W
1750 Gross Karl
1751 Clark Margt Mrs
1756 Baldwin B E Mrs
1760 Hitchings G H
1761 Knoerr K R
1763 Lewis Thelma
1770 Yancy W S
1771 Rhew B W Mrs
1775 Seymour F
1776 Storey J R
1781 Mansfield H W Jr
1783 Pulliam Mammie
1786 Neimkam R J
1787 Mc Iver M H
1788 Rivenbark E L
1791 Walter R L
1792 Raine Wilfred
1793 Kissell R R III
1794 Gothard E S
1795 Warren C W
1797 Worthington Geo
1800 Sweeney H C
1801 Whitehurst L M Mrs
1802 Ford Brenda
1803 Sanders C M
1805 New York Life Insurance Co
1806 Cooper Patricia
1806 Johnson J L
1808 Kincade D W
1809 Johnson Walter
1813 Hyde S C Mrs
1817 Ramsey E W
1820 Nichols D A
1821 Thompson M
1821 Kramer S
1822 Thompson D R
1823 Cutts E R Mrs
1824 Dutrow G F
1826 Carr J F II
1834 Wilson H L
1836 Cooper Kirby
1836 Phillips D R
1839 Evans T R
1840 Love J C
1841 Cole J T
1842 Womack H C
1843 Durham A R
1844 Poe Thos
1845 Graham J A
1847 Holmes W L
1848 Cogdel Patty
1849 Olive J G
1850 Stroud Joseph
1851 Hurst W J Jr
1852 Pickett Madge
1854 Stanley S W
1859 King A N
1860 Upchurch Mark
1860 Horner J F
1861 Davis T C III
1862 Smith L V
1863 Dinkins M E
1865 Riley C D
1869 Beal A M Mrs
1872 Yates C W Rev
1876 Hayadavoudi K
1877 Lewis S L
1878 Gresham H W
1882 Allen S Y Mrs
1883 Mc Culler D T Mrs
1888 Behar V S
1889 Mann N W
1893 Hartleth Tim
1896 Mc Neer Fred
1896 Mc Neer J F
1898 Dewell R G
1903 Cobb U C
1904 Hawkins R L
1905 Blair House
1906 Johnson Carlyle
1910 Li J K
1912 Harris O C
1917 Leonard Joe
1920 Bagby V G
1921 Durham Wholesale Grocery
1922 Garcia Jose
1924 Wang P P
1928 Tice H D
1929 Calkins P B
1931 Humphrey Hyman
1934 Good K E
1938 Foyle R C
1942 Riley T H Jr
1944 Conner W D
1945 La Barre D Q
1946 Ward Brad
1947 Douthat J E
1948 Mitchell G S
1949 Long G T
1951 Lindeke Marjorie
1955 Campbell M L
1956 Nelson L D
1958 Turner Richd
1959 Goughler A B Mrs
1966 Stanley O D Rev
1970 Fox P C
1973 Tucker L B Mrs
1974 Gap The
1975 Thompson Edith
1977 Owens L M
1981 Forlaw Blair
1982 Hofheimer's Shoes
1984 Mc Glohon Howard
1985 Guspari Alf
1986 Whitt S W
1988 Wilbur J D Mrs
1989 Mimms M S
1990 Watson D J
1993 Barton J R
1996 Conklin J H
1997 Scott S F
1998 Hutchins B W
2000 Hix A L Mrs
2001 Blum J J
2002 Valites Theo
2004 Hartman R K
2005 Graham Dorothy
2007 Mason G E Jr
2008 Blount Rholivia Mrs
2011 Simmons S B Mrs
2013 Harris J M
2013 Ziko Thos
2015 Ashmore N H Mrs
2017 Blackman J E
2018 Jones Danl
2019 Rothgeb R J
2020 Graham M T
2023 King Rufus
2024 Robinson Brent
2026 Strobel H A
2028 Mc Leod M E
2030 Miller R E
2032 Craft House
2034 Whitfield R F Jr
2036 Kennedy Christopher
2041 Sabiston W D III
2045 Variety Pic-Up No 17
2045 Forth P T
2048 Byrd's
2052 Williams P D Jr
2054 Gwin H E
2055 Braibanti R J
2056 Kimbrough Duke
2057 Douglas D A
2058 Glass L D
2059 Newman G E
2063 Staddon John
2064 Eitelman E S
2065 Whichard Zenobia
2066 Dolber J C
2067 Liasides D L Mrs
2068 Haley W E Jr
2069 Johnson W H
2070 Watson C H Jr
2072 Boone W W
2073 Wyman G M
2075 Chapman Sharon
2076 Brown Melvin Jr
2077 Murchison M H
2079 Service C B Mrs
2081 Levy S B
2084 Brown Carol
2084 Skaggs N T
2085 Bass D L
2086 Stahl G M
2087 Willoughby J C Jr
2088 Delaney Susan
2088 Alston Johnnie
2092 Twaddell V C Mrs
2092 Twaddell School
2094 Pickett G R Mrs
2097 Simmons W J
2098 Talton I H
2100 Ballou W O
2102 Persons Helen Mrs
2104 Callaway J L
2105 Pickard Cath Mrs
2106 Elliott F G
2107 Howard F M Mrs
2108 Page R S
2109 Matthews Johnson
2111 Orgain E S
2112 Patton Lewis
2113 Pope V F
2114 Bloch Peter
2115 Jones T T
2116 Harris N B Mrs
2120 Robertson Isabel Mrs
2123 Henderson Olivia Mrs
2124 Spengler J J
2125 House W R
2126 Gurley C H
2126 Miller R C
2127 Smith H T
2128 Buehler A G
2129 Royall K C Jr
2130 Gunter C W
2131 Mc Rae John Jr
2132 Delamar M W Mrs
2133 Griffin Wm Mrs
2134 Durham Marble Works
2135 Smith W G
2136 Brown E W
2137 Ferguson G B
2138 Goetz Louis
2139 Harris V S Mrs
2140 Taylor A B
2141 Holeman Vance
2142 Patton J R
2144 Douglas B R
2146 Flowers J B III
2147 Cheek W B
2148 Carlyle H E
2149 Johnson J T
2150 Blackwood L B
2151 Dennis W B
2152 Carrington Clarence
2153 Shytle J D Jr
2155 O'Neal E M Jr
2159 Kuder G F
2160 Biggers C P Mrs
2162 Jarman Frances Mrs

DIAL 489—CONTD
2163 Hill R L
2166 Evans E J
2168 Erwin F T
2169 Stauber W E
2170 Smith D V
2171 Frick Theo
2171 Wilson Phillip
2174 Wall L W Mrs
2176 Wheeler A G
2177 Saylor L M Mrs
2178 Teer R D
2180 Hughes J E
2182 Sherry D D
2183 Whatley J W Jr
2185 Dodson W I
2186 Hall C W Hon
2187 Davis C M
2188 Younts N B Mrs
2193 Hayes M H Mrs
2194 Crabtree P W Mrs
2195 Setzer C J
2196 Crotts R L
2196 Sanitary Septic Tank Service
2197 Stokes T A Jr
2198 Williams C B Jr
2200 Jacobs Frank
2203 Blum L B Mrs
2204 Robinson W H
2205 White R B Jr
2206 Odom G L
2207 Robinson Paul
2208 Trotten Gilliam
2209 Gehman W S
2210 Smith E F Rev
2211 Carolina Duke Red & White Food Store
2212 Harlan W E
2213 Stoever Henry
2214 Browning D J
2216 Jackson A K
2218 Hilliard C A
2219 White E L
2220 Umstead M D Mrs
2221 Hope Valley Exxon Service
2223 Ashbaugh F S Mrs
2224 Hamilton R D
2225 Ward F A
2227 Robertson P W Mrs
2229 Carlton S C Mrs
2230 Shell Wilbur
2232 University Commerce Market
2233 Uzzle G L
2238 Tilley R J
2239 Carter Lou
2241 Grimson K S
2242 Simmons J R
2243 Scanlon D H Jr
2244 Wittels Benj
2245 Rigsbee S C
2246 Knott C F
2248 Gross P M
2249 Waller Z V
2250 Boswell M E
2251 Wiegens D B
2253 Mc Queen T C
2254 Wilkinson O J Mrs
2255 Chambers A N Mrs
2256 Basile H F
2257 Wheeley Louise Mrs
2258 Sligh A D
2259 Carr G W Jr
2260 Thomas Roy
2262 Wilkins R M
2263 Gantt A H Mrs
2264 Brooks R W Mrs
2265 Rosser G H
2266 Foy's Grill
2268 Robb J A
2269 Wilkinson T N
2270 USa Reserve Training Center
2271 Wooley Joseph
2272 Mims Elanor Mrs
2273 Wilkerson H R Mrs
2274 Flaxman J
2276 Gast P F
2277 Jones J C
2278 Carr R W
2279 De Vyver F T
2280 Angier Zalene Mrs
2281 Hine F R
2282 Barnhart F M
2284 Durham L C Mrs
2285 Jones Willie
2286 Cralle G A
2288 Cunningham E J
2289 Lee Virginia
2290 Chamblee D O
2292 Thompson M R Mrs
2294 Hamlet B H
2298 Manning I H Jr
2302 Broadmoor Apartments
2302 Rental Office-Broadmoor
2304 Chicken Hut No 2
2309 Yates Baptist Church
2316 Jones Alex Interiors Ltd
2319 Rowe Business Equipment
2321 Lakewood School
2322 Commercial Equipment Inc Of Durham
2327 Yorktowne Theatre
2329 Southeastern Surveys Inc
2331 Kelly Matherly Realtor
2331 Matherly Kelly Realtor
2333 Cavin's Inc
2336 Model Laundry Of Durham Inc
2339 Ramos Frank M
2341 Durham Elks Lodge No 568 (BPOE)
2343 N C N B Mortgage Corp
2346 Marchell's Hairstyling
2348 Brandon W H
2351 Tomorrow Hair Studio
2359 Prudential Insurance Co Of America The
2366 Battelle
2371 Triangle Volkswagen Porsch Audi
2381 Reliance Insurance Corp
2394 Collins Andrew P
2402 Mansbach C M
2405 Allgood F P Mrs
2406 Mc Cauley C E
2407 Dodson G M
2408 Fernandes C R
2410 Ingold J E
2411 Tapp Henry
2414 Wilco Service Station
2415 Lee S A
2417 Ward I M Mrs
2418 Avalle-Arce J B
2420 Lawrence W G
2423 Wall R T
2427 Price J L Jr
2430 Amos J R
2431 Boulevard Shell Service
2433 Lebovitz H E
2435 Schanberg S M
2436 Hermans J J
2438 Brogden B M
2442 Cooke Otis
2444 Wilkins L L Jr
2449 Hoffman Brenda
2451 Jones Daisy Mrs
2452 Spach M S
2453 Weeks A D
2456 Clark A W
2457 Miller H F Mrs
2459 Kirkland C E
2465 Schlaseman G W
2468 Dixon J T
2470 Monson D M
2471 Mc Ghee H D
2473 Hobart S G Jr
2474 Pickett P G
2476 Pickett A M
2478 Holt S M Jr
2480 Davis H W
2483 Pearsall G W
2490 Trent J W
2492 Ireland Lesley
2493 Kuran J L
2495 Thompson E S
2496 Phipps B G
2504 Hurst M L
2504 Clifton Electronics
2507 O'Briant R H
2513 Mathews N L Rev
2514 Brandt Wesley
2517 Davis A R
2518 Lassiter Ed
2521 Pace Norman
2522 Sashikant B
2523 Irwin F M
2524 Bell S A
2526 Mildred's Beauty Shop
2526 Boone M L Mrs
2528 Fitzgerald W R
2533 Poplin I H Mrs
2536 Moore E H Mrs
2537 Lakewood Baptist Church
2539 Skolaut M W
2540 Schindler Anton
2542 Clarkson Lindsey
2545 Kennedy P K
2549 Cannada V P
2550 Mooney J H
2551 Nijhout H F
2552 Pass Emma
2554 Zenone Patricia
2557 Mundy D A
2559 Potter R J
2560 O'Briant I M Mrs
2563 Jackson J J
2566 Henry L W Mrs
2568 Williams Autry
2571 Finkel Harvey
2571 Buffaloe Vandora
2573 Wani M C
2574 Foster Johnny
2576 Anthony H A
2579 Mc Allister J L
2580 Herbert G R
2581 Bittle C D Mrs
2583 Mc Afee G A
2584 Bolognesi D P
2590 Shepherd D L
2592 Lindsey J L
2593 Mc Lester J B Mrs
2595 Campbell B M
2596 Galifianakis Nick
2597 Robinson R M
2598 Conant N F
2602 Solomon Jeremiah
2603 Hill Effie
2605 Harris E M
2608 Baker Frank Rev
2609 Green C C II
2610 Lakewood Y M C A Center
2612 Ballantyne R H
2613 Leatherbeny R J
2614 Woolard R G
2618 Matthews Willie
2619 Cobb F R
2620 Randall D B J
2624 Brown O K
2625 Anderson W B Jr
2626 Billings W D
2628 Simeansson Runay
2629 Coley W D
2630 Mc Gary N G
2631 Davis J A
2632 Metzgar R S
2634 Seybert Dave
2635 Back E W Jr
2637 Hughes I H Jr
2638 Mc Carty K S Jr
2641 Trotman W J
2642 Smith A D
2643 Credle Lucy
2644 Hogue D G
2646 Austin J M C
2647 Pace D F Mrs
2649 Murphy E B
2650 Kirkland W A
2651 Pendergraph M C Mrs
2651 Penny's Rest Home
2652 Mc Laughlin Nathl
2653 Olive Cornelia
2655 Cresset Christian Academy
2655 Cresset Baptist Church
2656 Cooke W V
2659 Preiss J J
2661 Tyor M P
2664 Philpott S E
2665 Hiltz Richd
2666 Dixon D L
2668 Nautilus Fitness Center
2669 Boynton R P
2671 Easter Connie
2673 Mc Donald C Maurice
2674 Wilson T G
2675 Dilts C R
2678 Clary Kent
2681 Floyd W L
2682 Walls Nobel
2684 Mitchell W H
2685 Grandis A S
2686 Evaul Tom
2690 Williams G K
2691 Swanson L E
2693 Wilson G L
2696 Bru Edw
2697 Elkins A C
2700 Cress K C
2701 Jewel's Hairstyling
2703 Connery M B
2704 Copeland F E Jr
2708 Hayes J R
2710 Brumley G W Jr
2711 Crumbliss A L
2713 Glenn J F
2715 Brinkley V R
2719 Chesson R T
2721 Evans J H
2721 Jones M L Mrs
2722 Hagerty B G
2723 Moore L R
2724 Mc Clellan Winston
2727 Shubert H B
2728 Rumaks Albert
2729 Walker L D
2730 Toran E B Mrs
2732 Smith C C Jr
2733 Frederick Carl
2734 Carroll Larry
2736 Burger R M
2740 Lazenby G A Jr
2741 Stanley D J
2742 Narasimhan S L
2743 Anderson W B
2744 Poe T W Jr
2745 Rodenhizer B A
2746 Hilliard S S
2747 Matthews J C Mrs
2748 Thompson A L Rev
2749 Jessup Theo
2750 Carwile Michl
2752 Robinson C L
2753 Smith J C
2755 Clarke G E
2756 Osborn R T
2757 Jones J B Mrs
2758 Shuster E H
2760 Herndon C H
2761 Haley W T
2762 Cole C C
2763 Wilkerson W C
2765 Barton W R
2767 Sanford T M
2768 Johnson J E Jr
2769 Atkins W W
2772 Beck Nora
2773 Robins J A III
2775 Newsome V A
2777 Goodwin C D
2779 Boulevard Amoco Service
2781 Piatt Joseph
2782 Gantt W W
2783 Brunson Lee
2783 Williams Mary
2783 Butler Ellie
2787 Wheat R W
2788 Porterfield W V
2792 Holsinger J W
2793 Robbins P D Jr
2796 Worde B T
2797 Mc Arthur Alethea
2798 Pickard W S
2801 Corrie B A
2804 Napper Fred
2806 Mitchell W
2807 Marin J W
2808 Whitfield H P
2810 Leach R H
2811 Halby's Delicatessen
2812 Cain L S
2813 Coleman Rosalind
2814 Margolis J C
2815 Byrd E H
2817 Robinson H H Jr
2818 Gordon Ruth
2821 Curtin L R
2822 Forbus E B Mrs
2824 Fredericks Douglas
2825 Oldham H N Jr
2826 Butler Walter
2827 Britt G O
2828 Harvin D C Mrs
2830 Mc Caslin J F
2831 Meadows W L Jr
2833 Blackburn R S Mrs
2836 Mc Fall F B Jr
2837 Mc Daniel M L
2838 Martin C M
2841 Ross V G Mrs
2842 Barbee E W
2847 Knott C F Jr
2849 Forsyth Drew
2851 Hayes D C
2852 Bromhal R L
2853 Mahla E C
2854 Wilson C G Mrs
2855 Howe R W
2856 Rose H L
2857 Carter G H
2858 Gamble D L
2860 Fox Katheryn
2862 Self Linda
2864 Swaim L J
2865 Roberts J H
2865 Gunter R A Mrs
2868 Harrell C G
2869 Rumsey S J
2870 Cruse C L
2871 Airheart Linda
2874 Dayal Singh
2875 Elliott L M
2876 Fike Clevland
2877 Roe D
2877 Collier D A
2879 Heaslet John
2880 Barnes J C
2881 Austin P L
2882 Council J T
2884 Lucker W J
2885 Reid S P
2886 Hyman R E Jr
2887 Shrake W A
2888 Simpson Jack
2889 Peete C H Jr
2890 Evans Wm
2892 Siler O V
2893 Jordan D E
2895 Colver R M
2896 Woodlief E R Mrs
2897 Chamberlain Robt
2898 Bennett P B
2900 Giachetti Frank
2901 Rogers F B
2902 Williams L R Mrs
2903 Lawrence B B
2904 Weisner C H
2909 Hyman G T Mrs
2910 Farrar J B
2913 Dandy Clarence Rev
2914 Vogel Steven
2916 Smith Dorothy Mrs
2920 Bradshaw R F
2922 Farrell L J Jr
2923 Davis J F Jr
2925 Bailey E B
2930 Vinson Wm
2931 Robinson Robt
2932 Spice Of Life Inc The
2933 Edwards J P
2934 Owen H A Jr
2935 Shaveri Amit
2937 Cooper A D
2940 Patee L C Mrs
2942 Jobsis F F
2943 Thomas Margt
2944 Cole E M Mrs
2948 Currin W D
2950 White E C Mrs
2953 Budd L J
2954 Bailey J R
2955 Christakos A C
2956 Treanor J W
2957 Winchester M J
2958 Paschal J F
2959 Woods E L
2960 Sublett L V H Mrs
2962 Hudson F S
2963 Umphlett C V Jr
2965 Jones P H Rev
2966 Ruck David
2967 Brinkley H M Jr
2968 Jones M M Mrs
2974 Snipes M O
2975 Rand H H
2977 Council E L Jr
2978 Shelton F W
2979 Brogden B G Jr
2980 Manring Andres
2981 Amey Nina Mrs
2982 Fox G H
2983 Jobsis S L
2984 Chappell G E Jr
2985 Barr D B
2991 Ripley A L Jr
2993 Young Melissa
2995 Jones C R
2996 Kaluoke Kalu
2997 Williams C C
2998 Bruce R A
3001 Gattis S J Mrs
3002 Petty W O Jr
3003 Evans J E
3004 Gordon Glenda
3005 Dills K M
3008 Sligh E H Mrs
3009 Johnson L M Jr
3010 Durham County Library (Forest Hills Br)
3011 Balfour Co
3014 Mau J C
3016 White House Antiques
3016 Wagner G B Mrs
3017 Levi Karen
3018 Reckless J B
3019 David Pauline
3020 Vernon P E
3021 Galbraith A S
3022 Elliott Jim
3023 Long Marianna
3024 Rosenthal D G
3025 Griffin C J
3031 Long L F
3032 Burris J C
3036 Mc Cullers N H
3040 Eadie Phillip
3041 Wilson J F
3043 East F D
3044 Oakeley O W
3045 Meeks M M
3047 Coman W T Jr
3049 Peacock L M Mrs
3050 Young C R
3051 Fullenwider Phifer Jr
3052 Heald J S
3054 Spring Paul
3055 Herndon C T
3056 Perkins B H
3058 Stiles A J Jr
3059 Willow Park Mall Shopping Center
3060 Gunter H M
3061 Howerton T R
3064 Springett A A
3065 Vinson C D
3066 Schupper Nathan
3067 Galloway K B
3068 Eaves G W Jr
3069 Yates A B
3072 Coleman Michl
3073 Ripley E V Mrs
3074 Bishop C R
3075 Terrell N P Jr
3076 Stewart C E
3077 Copeland J A
3084 Wilkins R R
3086 Hoke G C
3087 Pickett E S Mrs
3087 Myers Charlene
3088 Larson R M
3091 Dickson D M
3092 Fairbank H A
3093 Weatherly W K Jr
3094 Upchurch L N Mrs
3097 Wethington D W

DIAL 489—CONTD
3098 Bassett F H III
3100 Goodwin J H
3101 Scott J H
3103 Batchelor M B
3105 Blumenthal James
3106 Allen C S Jr
3107 Copelan Plumbing Co
3107 Copelan M G
3108 Walker M E
3109 Snook M M
3111 Yorktown Apts (Ofc)
3112 University Apartments
3113 Mc Daniel Margt
3115 Ward F E
3117 Robinson W T
3118 Tilley E L Mrs
3119 Getsinger Duncan M
3120 Joerg F C
3121 Hodges L O Mrs
3122 Amore S T
3124 Harrar M G
3126 Smith H S
3127 White H E
3128 Alyea E P
3129 Beasley B J
3130 Carmichael L G Mrs
3131 Crane G W Jr
3135 Crabtree I F
3136 Vaughan W T
3137 Townsend Lloyd
3139 West R R Mrs
3140 Brown W G Mrs
3141 Vanderbilt W H
3143 Muirhead C L Mrs
3144 Harris T J
3145 Gross S R
3147 Cedar Terrace Mobile Home Park
3148 Yarbrough D J Mrs
3149 Ilderton C T Jr
3150 Springle B T
3152 Bagwell W S
3153 Upchurch Luscious
3154 Nelson C C Jr
3155 Stocker F M A Mrs
3157 Crumpton J L
3158 Teer H O Jr
3160 Garrett J C
3162 Mc Pherson S D Jr
3163 Moss W O
3163 White E D
3166 Davis L H Mrs
3167 Williams W A
3168 Sneed E P
3169 Sprinkle S B Mrs
3174 Hemphill M H Mrs
3175 Chesson C H Mrs
3177 Wilson J D
3178 Massey Clarice Mrs
3180 Huff Brenda
3181 Love R M
3183 Hofler Winnie
3184 Cunningham M L
3185 Gibbons J J
3187 Rolleston James
3188 Carter C B Mrs
3189 Haywood E L
3191 Ashton S C
3192 Murray W G
3193 Mowry F L
3194 Randy Richd
3195 Freeman J W
3196 Anlyan W G
3198 Howard W K
3200 Wilson K S
3204 Nicholson Eunice Mrs
3207 Holt R H
3208 Brunson Y K Mrs
3210 Ward's Inc
3211 Teeter Eric
3211 Kull F C
3212 Nolte L W
3213 Arena J M
3214 Saint Paul's Lutheran Church
3215 Strayhorn R N
3216 Ball E L
3217 Carr A G
3218 Glenn P W
3220 High N G Mrs
3222 Hellmers Henry
3223 Brinkley B M Mrs
3225 Hamilton A H Mrs
3226 Sanders Gaynell
3227 Jackson B L
3229 Pollard F A Jr
3231 King W C
3232 Waller E M Jr
3237 Blanchard G R
3238 King M H Mrs
3239 Dewar J H
3240 White T S Jr
3242 Hewat Andrew
3243 Malone J C
3244 Gitelman H J
3245 Johnson N G
3246 Ferrell V A
3247 Pearce J H Jr
3248 Parks G R
3249 Heath L R K
3250 Barber M A III
3253 Tyler B J
3255 Lecouter Lloyd
3256 Raye A K Mrs
3257 Stambaugh W J
3258 Quinn J W
3259 Johnston J H Jr
3262 Mc Kee L M
3263 Holleman R D
3264 Vartanian V N
3265 Crisp Rountree
3266 Goldner J L
3268 Roll Geo
3269 Crutchfield B M Mrs
3271 Dillon R S
3272 Matson P E Mrs
3274 Smith Winnie
3274 Smith W M Mrs
3275 Humphries C O
3276 Jones J M
3279 Whanger A D
3281 Hendrix J P
3282 Mc Bryde A M
3283 Strickland W J
3284 Baker S W
3285 Baird Robt
3286 Tuthill R L
3287 Roderick L C Mrs
3288 Mc Clees B T
3289 Parker R T
3290 Robbins Louise Mrs
3291 Graham A H Jr
3292 Davis E C
3294 Hawkins Ralph
3295 Nunn Geo
3296 Hobbs M E
3297 Hutchings F W Jr
3298 Connery Photography
3302 C I T Financial Services
3306 Club Insurance Agency
3306 A A A American Automobile Assn
3306 World Travel Agency Inc
3306 Carolina Motor Club Inc (AAA)
3309 Gene's Hairstyling Salon
3311 Latimer John D & Assocs Inc
3318 Wilmore Electronics Co Inc
3323 Eckerd Drug Store
3325 Commercial Letter Service
3329 Aldridge Power Mower Inc
3331 Uzzle Cadillac-Oldsmobile Inc
3341 Medical-Dental Hospital Bureau Of N C Inc
3351 Home Security Life Insurance Co
3353 Wiggins-Rimer & Associates
3359 Duke Endowment The
3361 Montgomery's Florist Inc
3367 Teer N L III
3369 Gray Sam Creative Photography
3371 Stokes Thos A Jr
3375 Pizza Hut
3376 State Farm Insurance Co
3378 Life & Casualty Insurance Co
3381 Flav-O-Rich
3386 Princeton Apartments The
3386 Chesterfield Apartments
3387 Orchard The
3391 World Bazaar
3393 Bordeaux Construction Co Inc
3394 Forest Hills Beauty Shop
3396 Yates Baptist Assn
3400 Butts Pearl
3401 Rigsbee C S
3402 Cook J G
3403 Ward G G
3405 Gunter R F
3407 Kincaide James
3409 Bobo C A Jr
3411 Union Training Institute Inc
3414 Hackney E M Mrs
3416 West B H
3419 Motley A B Mrs
3423 Leight G S
3426 Rogers J C
3428 Vickers C W
3430 Smith L W Jr
3432 Hutt G H
3434 Ebel A J Mrs
3436 Haithcock V W Mrs
3439 Kruse L J
3441 Bullock B W
3444 Wachtel H I
3445 Hudson W R
3446 Meffert R J
3448 Foster Barry
3449 Massey H P
3451 Cheek A E Mrs
3455 Green Semora
3456 Geist B L
3459 Chisenhall C N
3460 Kithcart E T
3462 Stricklin S F
3465 Cates B R
3470 Jones A B Jr
3472 Entwhistle R R
3473 Spells Chester
3474 Allen Cath Mrs
3475 Grodsky B M
3476 Stephens V A Mrs
3480 Kirkpatrick R B
3481 Conrad D M
3482 Owen Mark
3483 Mitchell A M Mrs
3484 Daye John
3485 Hopkins D E
3486 Fearrington J T
3488 Palmer W M
3490 Levy H L
3491 Ettinger Robt
3492 Jernigan A L
3496 Gunnells J C
3497 Williams J F
3500 Read J M Jr
3501 Du Bose D S P Jr
3502 Nelvin John
3502 Harrington J D
3504 Hammett John
3505 Pless M M
3507 Partridge L R
3508 Lontz R J
3509 Rhodes F G Jr
3510 Ciompi Giorgio
3511 Aiken Cindy
3512 Toms L W Mrs
3513 Johnson-Forrester Inc
3514 Young N W Jr
3515 Avante' Men's Salon
3517 Jenkins R J
3520 Parker K W
3521 Strickland M G
3527 Herget L
3528 Elkins J K
3530 Barwick W J
3531 Truesdale J N
3533 Brill Steph
3534 Mangum M T
3535 Forest Hills Exxon Service Station
3537 Darkis F R
3538 Tyson J J
3540 Johnson Wayne
3542 Lyon Harriet Mrs
3544 Canady P W
3545 Woody W M
3546 Pannell T T Mrs
3547 Rowse Henry
3548 Roberson J G Mrs
3550 Allen H A
3551 Roberson W P
3552 Newort Peter
3553 Baker R F
3555 Worsley J R
3556 Boone W K
3558 Thurstone F L
3561 Weldon C C
3564 Rosenstein Wilma Mrs
3567 Mallard M L Mrs
3568 Cunningham H L
3569 Hall R W
3570 Miller E M D
3571 Valley Terrace Apartments
3572 Clarke E M
3574 Back K W
3577 Bailey E Y Mrs
3579 Bell Edmond
3582 Harman C M
3586 Yarbrough P D
3589 Peele T L
3590 Pierce J R
3591 Jenkins R R
3593 Barnes L W
3595 Hearn C J
3596 Johnson Audrey
3597 Jacob's Ladder
3598 Fridovich Irwin
3601 Kramer R S
3602 Partin G F Mrs
3606 Winn L E Jr
3607 Faulcon C Y
3608 Meehan Greg
3609 Barnes A H
3610 Burton C S Jr
3612 Shoemaker J
3612 Novak E J
3613 Edwards Donnie
3614 Lauf P K
3616 Hughes Eliz
3617 Mickey G H
3618 Parham A L Jr
3621 Morris J Y
3624 Johnson V M
3626 Hall A N
3626 Lamp-Er-Tarium
3627 Bruce D S Mrs
3628 Beach W W
3630 Ellis Y M
3631 Dudley R E
3632 Ray J W
3635 Colclough J H
3636 Campbell P B Mrs
3638 Prince E L
3639 Bridgers Geo
3641 Love M E
3644 Surwit Richd
3645 Saint Clair R C
3647 Willard H D Jr
3651 Roycroft R L Jr
3652 Dodson W R
3654 Bryant L E
3657 Graedon J D
3658 Rhew E Y
3659 Choudhury G W
3663 Thompson L W
3664 Schaefer Danl
3665 Williams M Y
3669 Cooke B M
3673 Johnson A R
3675 Mc Farland R M
3677 Smith E J Rev
3680 Henderson B E
3684 Leyte-Vidal Jesus
3686 Womble Thos
3687 Walker M H Mrs
3689 Brown M L
3692 Yelverton C C Mrs
3697 Bass J F
3700 Cooper C H
3701 Mulholland M L Mrs
3702 Wardropper B W
3703 Hill A L
3704 Aldridge A D
3705 Gutknecht A T Mrs
3706 Araneda L O
3708 Cobb O T
3709 Michalopoulos Geo
3710 Sumpter Rose
3710 Williams Molly
3711 Pittillo R A
3712 Mc Devitt J W
3714 Rosenthal H R
3716 Dean P C Jr
3718 King G W
3719 Garbutt J T Jr
3721 Williams Rosa
3722 Cooke J R Mrs
3723 Spencer C E
3725 Hassold E C
3730 Lutz R A
3732 Hopkins L H
3733 Maddox G L
3737 Jacobs D E
3737 Torian Ann
3738 Flanders E D Mrs
3739 Lloyd Griffin
3740 Peed C L
3741 Hall K D
3742 Burchett H G
3744 Tsantes G J
3746 Dickey B M Mrs
3747 New Morning Expressions
3748 Rowland J T
3749 Sanford T H
3753 Wueste W W Jr
3753 Black Cath
3754 Rowe C P
3755 Stramoski E J
3756 Pickett W L
3760 Fagan N B
3761 Wells R L
3762 Monroe M T
3764 Wiley S S
3765 Rogers-Herr Jr High School
3766 Thomas Bell
3767 Evans P E
3769 Whittington K
3770 Deaton I B Mrs
3772 Wallace T D
3773 Harris J C
3774 Brown Lafayette
3775 Lakin Martin
3776 Bowen P L
3777 Williams Hubert
3778 Jackson Wallace
3783 Frothingham T E
3784 Cunningham F S
3785 Robinson Luna
3788 Mc Cullum A E Jr
3790 Theiss Edw
3791 Paulson G A
3793 Westlin P R
3794 Jones A C
3796 Overbey D A III
3797 Ruffin Juetta
3800 Wallace A G
3801 Bullard D J
3803 Durham Q C
3807 Leak Circero
3809 Hartung P H
3810 Adcock J S Jr
3815 Herrod H G
3816 Biggs W A
3817 Martin Eliz
3818 Authorized Appliance Servicenter
3820 Melvin Benjamin
3821 Newsom Edw
3822 Broadway N F
3824 Hayes L
3826 Hawley Pat
3828 Andrews Dan
3829 Vick M W
3833 Pullman Z S Mrs
3834 Powell T B
3835 Hester C S
3836 Wicker C E Jr
3837 Byrd R D
3838 Penny L C
3839 Mitchell S P Jr
3840 Aldridge E W Mrs
3841 Young E T Mrs
3842 Pickett C W
3843 Pratt James
3844 Wall
3845 Melgess Fredk
3847 Dowdy D L
3848 Carver E V
3850 Barham Frank Jr
3851 Watkins R H Jr
3852 Gooch R O
3856 Griffin M F Mrs
3857 Caparros Joseph
3858 Rowland Deborah
3860 Cole J B
3861 Friedrich J A
3862 Ray W W
3863 Pifer L W
3864 Lewis M A
3866 Mendez Sarah
3868 Cain A D
3871 Underwood T H Jr
3872 Biggs C T
3873 Honickman S P
3875 Bishop C M
3878 Keith W E
3880 Hamby J W Jr
3881 Pettiford Bryant
3882 Currin R H
3883 Perkins W H Jr
3884 Brandon F A
3886 Watts P M
3887 Max Richd
3888 Franklin J W
3889 Allen Eliz
3890 Johnson H E
3892 Ross M B Mrs
3894 Burns D O
3895 Rupp S L
3897 Clark C F Jr
3898 Cotten S J
3900 Tyler G L
3901 Bennett J L Jr
3904 Williams T B
3905 Laeng J M
3906 Grady L C
3907 Roland Donald
3907 Johnson Hattie
3910 Jones J D
3912 Stone A E
3913 Bergman L R
3915 Elliott H C
3917 Nicholson M E Mrs
3918 Rothstein Tom
3919 Misenheimer R G
3921 Daniel Bessie
3923 Young F W
3924 Whitaker A K
3925 Weaver V B
3927 Durham G O
3929 Evans R E
3929 Evans Nursery
3930 Hall E G
3933 Alston W F
3935 Chuo Cynthia
3937 Johnson L C
3938 Duffey B I
3939 Few R R
3940 Williford A L
3941 Bryant R F
3942 Mc Millan Wm
3947 Trotter J F
3948 Ramsey Charles
3948 Southswim
3950 London W L
3951 Cowell L H Mrs
3952 Atwater S C Mrs
3953 Dressel F G
3955 Grzybowski Kazimierz
3956 Action Pest Control
3956 Copley D L
3958 Blake Painting Co
3958 Blake Esau
3959 Pickett R T
3960 Rathgaber D F
3961 Martin D V
3964 Christensen James
3966 Clayton Thos
3968 Baker C F
3969 Carolina Camera & Music Center
3971 Williams M H Mrs
3974 Morse Francis
3974 Mary Kay Cosmetics Inc
3976 Ward F E Jr
3978 Githens Sherwood Jr
3979 Wiley B F
3982 Evans L B
3983 Norburn R L

DIAL 489—CONTD

3984 White T J
3985 Crotts Curtis
3986 Robinson H G
3987 Fowler L L Mrs
3988 Blount W A
3990 Taylor R J
3991 Caudwell Sharon
3993 Fleming C V
3993 Fleming C V Jr
3994 Bryant T L
3995 Mc Galey Kevin
3997 Warner S L
3998 Coram W D
4003 Siddiqi Moazzam
4003 Burnette L E
4004 Penny W H Jr
4007 Arowine Barbara
4008 Sumpter James
4010 Harward Haskill Mrs
4011 Mills J A
4015 Bass James
4016 Lougee H S
4017 Stephenson H W
4020 Hedgspeth H M
4023 Gerald Alex
4024 Watson J A Jr
4024 Watson's Stake Mfg
4024 Watson's Stake Manufacturing
4025 Wilson J P
4026 Hall S S Mrs
4028 Reid W M
4029 Gattis Dan
4030 Wolfe L A Jr
4032 Ellen J A Jr
4036 Kenan P D
4037 Kellam E W
4040 Magor J K
4041 Robbins J B
4043 Beamon B S
4052 Pritchard E W Mrs
4053 Kearney L E
4054 Stone D E
4059 Erickson R M
4060 Davis Henry
4061 Mangum J E
4062 Lea W W
4064 Jones A G
4067 Thom Mc An Shoes
4071 Corrigan W M
4072 Matthews J J
4075 Tyson J E
4076 Spain J D
4077 Office Service Co Of Durham
4078 Goodman Wm
4079 Nichols H A
4080 Laboratory Equipment Design Co
4081 Haith P C
4081 Laverty J T
4083 Williams N B Mrs
4085 Hamlin W T
4086 Hooker Archie
4092 Partin H B
4093 Williams H L
4094 Hallett H S
4095 Schulz K H Mrs
4097 London Marina Inc
4103 Kelly R M Mrs
4104 Ruffin J M
4106 Woodhall M B
4110 Dick Macdonald
4111 Endicott Johnson Shoes
4113 Townsend J R
4114 Evans Danl
4114 Nash M L
4115 Stubbs A J
4116 Strickland T L
4117 Coman W T
4119 Cranford H C Jr
4120 Allen C L
4121 Pope Mattress Co
4121 Pope M B
4122 Cole R T
4124 Hancock E L
4125 Cahoon L W Mrs
4126 Taylor R L
4127 Porter Ronald
4129 Andrews S W II
4130 Bradshaw Dental Laboratory
4130 Bradshaw L M
4131 Wessner D K
4135 Wily J F
4137 Ward L M
4139 Carr L A
4140 Lebar J A
4142 Baker L D
4143 Kirkland L D Jr
4144 Whitley E R S Mrs
4145 Jones F W
4147 Johnson H M
4148 Wilder Pelham Jr
4150 Hackett D R
4152 Henderson R J
4155 Talton's Select Business Equipment
4156 De Maria Tom
4159 Mc Elhaney J H
4160 Weistart J C
4162 R & K Enterprises Inc
4164 Godwin C R Jr
4165 Pope E H
4166 Stillwell P F Mrs
4167 Bressler Eliz
4168 Rundles R W
4169 Pickrell K L
4170 Quarfordt S H
4171 Dunham E W
4172 Sharpe R E
4172 Sharpe R E & Son
4173 Brower B C Mrs
4174 Horton J R
4176 Williams G W
4179 Crowder R T
4179 Agnew Beverly
4181 Morely's Fish 'n Chips
4182 Anderson W B
4184 First Calvary Baptist Church
4186 Borstelmann L J
4188 Wellons J D Jr
4190 Persons W S Jr
4194 Crews R D
4196 Cobb C H
4197 Bobbitt F C Mrs
4198 Steverson P H
4201 Ashbaugh V J Jr
4202 Tapp F S Mrs
4203 Sasser L L Jr
4204 Hanna F A
4205 Jezierski E E Mrs
4206 Gordy Walter
4207 Tillman B H
4209 Zarutskie P W
4210 Morgan R P
4213 Simons Mayrant
4215 Roberts L C
4218 Luken Wm
4218 Lukens Wm
4219 Shaw L R
4220 Atwood J R Mrs
4223 Kerns N C Mrs
4224 Evans J J
4225 Nordone R W Mrs
4226 Center Theatre I & II
4227 Autry P M
4228 London E C Mrs
4230 Sanders C R
4231 Davis Bakery
4234 Markam Fannil
4236 Mc Cutcheon W B Jr
4237 Coupland J R III
4238 Webb H B
4240 Brinkley E A Mrs
4241 Reade E G
4242 Livengood C H Jr
4244 Kennon A W
4245 Jones B L
4246 Hutchings J R III
4247 Cox C C
4248 Horn E W Mrs
4249 Richmond J M
4250 Schenk W G
4252 Breen Judith
4254 Stegall H M
4255 Ceramic Art Studio
4255 Hainsworth B
4257 Clark W C
4258 Hendrix A E
4259 Crutchfield D P Mrs
4260 Wainscott R E
4261 Pickett A L Mrs
4262 Crawford L C
4263 Pearce J H
4265 Mc Iver E G Jr
4268 Grissom R W
4269 Denbo Dorothy Mrs
4270 Patterson C N
4271 Sabiston D C Jr
4273 Hawkins J R
4274 Todd A C
4275 Rosenblitt Donald L
4277 Greuling L L Mrs
4278 Kamin Henry
4280 Chandler J L
4281 Jordan A C
4282 Goldstein Barry
4285 Gardner W H Jr
4286 Pate J P
4287 Christian C B
4289 Rollins Steed
4291 Tillman C W
4292 Vickers E A Mrs
4294 Dean Juliete
4294 Capers L
4295 Horton L W W
4298 Huffer W I Mrs
4301 Lincoln C R
4302 Turner W L
4303 Chambers L R
4304 Maske W B
4305 Pergerson L C
4306 Winstead Rebecca
4309 Woodbury M A
4310 Patillo Joseph
4311 Chisenhall E E
4312 Mangum J G
4314 Howard D G
4317 Mahaley M S
4318 Robertson J D
4319 Chandler J W
4320 Gossett N E Rev
4321 Bowden J M
4323 Macon W R
4324 Ruffin Cath Mrs
4325 Graham W W
4328 Thomas G F Mrs
4332 Jackson D K
4335 Hutchinson C H Rev
4337 Sharpe David
4338 Umstead R D
4339 De Maria W J
4340 Vollaro R F
4341 Johnson R L Mrs
4342 Clark L R Mrs
4342 Norman E C
4343 Shore R B Jr
4344 Berrang Bertold
4345 Gupta O K
4346 Terrell N P
4347 Robinson M D
4348 Mitchell R A
4351 Chen J T
4352 Ashburn P E
4353 Ray G R Mrs
4355 Kredich N M
4356 Pearson C B
4357 Wiggins E C Mrs
4358 Larrabee C X
4359 Liepins Raimond
4360 Rankin W W
4361 Fletcher N T
4362 Lerner Warren
4363 Naylor A W
4366 Claude G E
4368 Lyons C A
4369 Hawkins W R
4370 Lowry N C
4371 Dzubay T G
4372 Green E H
4373 Trimmer R L
4375 Banks G R
4376 Young Jean
4377 Gilmore H H Jr
4378 Grimes J H
4379 Mc Nabb L J
4380 Deter Danl
4382 Boone W H
4383 Bass R H
4385 Yergey Dorothy
4386 Triangle Nursery & Garden Shop
4389 Mario's Italian Restaurant
4390 Engelhart M D
4391 Simpson C J
4392 Phelps S F
4394 Shore V A Jr
4395 Gianturco D T
4396 Stone R L Jr
4403 Borden F K III
4405 Ernsberger Wm
4406 Nicholson M C Mrs
4407 Jennings G G Mrs
4408 Lyles Mary Mrs
4409 Simons G D
4410 Upchurch W C
4413 Porcelli C V
4417 Rand W K Jr
4418 Seaver D M
4419 Stone R J
4420 Carroll Street Beauty Parlor
4422 Comm Auto Repair
4423 Satterfield J A
4426 Simmons Michl
4427 Pfeiffer J B
4429 Wimberley J H
4432 Carter J M
4433 Walls Drink Stand
4433 Pini J A
4435 Peeler J L
4437 Douglas Joanne
4439 Nichol C A
4440 South Square Merchants Assn
4442 Adland P F
4443 Aldridge J G
4444 Flanary J D
4448 Moylan J A Jr
4449 Lloyd H T Mrs
4450 Bunting J B
4451 Thomas T C
4453 Tilley D R
4454 Nunn N M
4455 Baker Shoes
4456 Breitweiser R A Jr
4457 Blackwood C R
4458 Elliott C V Mrs
4460 Mc Collough T E
4461 Tyren T T
4465 Patterson E R
4466 Kennedy Charles
4466 Evans L S Mrs
4467 Reynolds P
4468 Head M H Jr
4469 Copeland B L
4470 Fowlie Wallace
4471 Zung W W
4472 Sheppard F G
4473 Matthews W C
4475 Lassiter Sylvester
4476 Hays R S Jr
4477 Blackburn J O
4478 Hobbie J C Jr
4479 Hall V C
4480 Weaver G E
4481 Dahlgreen Bobbie
4484 Cole A K
4486 Beam R S
4487 Burnett R H
4488 Harris Stuart
4488 Smith Mac
4489 Overman R M Mrs
4490 Bowster C E
4490 Bowser C S
4491 Lewis H W
4492 Bartlett R C
4492 Rice Ann
4493 O'Brien R W
4494 Brenneman D S
4495 Dunnagan F B Mrs
4497 Nakarai C F T
4500 Williams M A
4502 Dosser T M
4503 Wilco Service Station No 3
4504 Weaver M C
4505 Ridgeway S M
4507 Cole Duncan
4509 Stone W S
4511 Williams E S
4513 Lester R M
4514 Freeman M W
4515 Budd G C Jr
4516 Dickerson C L
4518 Ervin M C Mrs
4519 Wyckoff S T
4520 Smith Arth
4522 Cranford T B
4523 Dennis Sue
4525 Pickett H W Jr
4527 Shavender E F
4529 Reardon K J
4531 Covington R J
4534 Young W G Jr
4535 Velez Ramon
4536 Howe Doris
4538 Nixon G S
4540 Ricca C A
4541 Dunning M R
4542 Atkins H S
4543 Watts B R
4544 Hazelgrove C J
4545 Phillips J R
4546 Cooper Steve
4547 Nunnelly E M
4552 Dowell D R
4553 Tate C G Jr
4554 Garrett Wilbert
4555 Waggoner J P Jr
4557 Mc Million R H
4559 Hicks S L
4563 Kirshner Norman
4564 Talley E R
4565 Hunter G C
4567 Popson John
4568 Hurst D E Mrs
4569 Cole E T Mrs
4575 Kerr R B
4576 Ottolenghi Athos
4578 Lewis H W
4582 Jenkins Nancy
4583 Morgan Ronnie
4584 Buckley C E III
4585 Whitehurst C G
4586 Miller C S
4588 Daley J K
4590 Baxa E G Jr
4592 Shearin A P
4594 Squires A L
4595 Rich A R
4602 Iddings J W Rev
4604 Withers L R
4605 Dixon Wm
4605 Dixon W R
4606 King W O
4608 Jones Rachel
4611 Thomas J S
4612 Cates N P
4612 Head J J
4613 Robinson Janie
4615 Worther Barbara
4618 Perry M D
4619 Pickett J O
4620 Bonneau V G
4621 Stockbridge G M
4623 Rogers J D
4626 Parrish A J
4627 Ligets Sarah
4629 Yowell R K
4633 Huestis C B
4634 Goss N W
4638 Shearer Suzanne
4639 Proctor Cath
4639 Staples Valerie
4642 Graham C E
4643 Faucette W J
4647 Holdredge F E
4648 Heidner S
4648 Trull Tillie
4649 Boys 'n Girls
4652 Haynes J D
4653 Watkins W S
4655 Price R C
4660 Daniel Bros Exxon Service
4664 Howard Dwight & Co
4665 Clay Dwight
4666 Barclay S K
4667 Peters C H
4671 Galifanakis Sophia
4672 Riddick L A
4677 King H M Jr
4678 Rollins D C
4680 Crawford Jeffrey
4681 Zinger H W
4683 Tatum Howard
4684 Stanley J T
4685 Bass Gracie
4686 Pickett C N
4688 Cutliff J W
4690 Smith E P
4691 Collie J H
4692 Sloan S R
4693 Barry W F Jr
4696 Litton John
4698 Elliott G L
4701 Chesnut D B
4703 Pickett J P
4704 Henry J D
4705 Derway J R
4707 Gerling C H
4711 Gilliard W A
4713 Roberts Richd
4716 Bordeaux J T
4717 Gellman B A
4718 Swartz A M
4719 Mc Cotter C L Jr
4723 Bird W P
4725 Daniel M P
4728 Kelly E J Jr
4729 Mc Queen Frank
4730 Strayhorn J M
4733 Gutekunst J W
4734 Cox Carolyn
4735 Hopson Lonnie
4736 Durden R F
4738 Patton F E
4741 Booth H H
4742 Plumer E H
4743 Barber D L
4744 Kyriakakis James Rev
4745 Middleton G D
4746 Joines W T
4748 Miller Mary
4748 Miller Leroy
4749 Barton W L III
4750 Farmer J C Jr
4750 Williams Perlean Mrs
4751 Rucker Alf
4752 Biel L W
4753 Rosenberg R C
4754 Rosenberg S J
4756 Jennings M G
4758 Penney John
4759 Thompson W M
4760 Cagle D F
4763 Chitwood W R Jr
4764 Newton F L
4767 Arentzen C E
4768 Wily J F III
4769 Jack Rabbit Laundry
4770 Chapman J C
4771 Surratt J H
4772 Montgomery L R Mrs
4773 Grosch W N
4775 Atkins V E
4776 Kane W J
4777 Toddler's Academy
4777 Whitted D G
4780 Upchurch E N Mrs
4781 Kopelman Leon
4783 Rutherford George
4783 Paris N L
4788 Deal W V
4790 Cards 'n Such
4791 Alston J W
4793 Vaughns Beverly
4794 Wadsworth J A C
4795 Kistler E P
4796 Harrison Wade
4797 Burtner Richd
4798 Pearce P H
4801 Fearrington Z J Mrs
4808 Copeland Gordon
4810 Currie W M
4813 Addison D S
4814 Gunter F O Jr
4815 First Union National Bank Of North Carolina
4816 Sugg R W
4817 Gibson W R
4818 Nicklas R B
4819 Hamlet D W
4820 Way Kath
4821 Clifford Edw

DIAL 489—CONTD
4822 Hancock G P Mrs
4823 Mathis D R
4825 Devine Faye Mrs
4827 Monroe John
4828 Beck J L
4828 Linderoth L S
4832 Fuller P M Mrs
4833 Bentov Marilyn Mrs
4834 Jackson R J V
4835 Frick C W
4837 Sumpter Thos
4838 Trivedi K S
4839 Hewitt T F
4842 Bizzel Susan
4843 Maynard W C
4844 Roberts A M
4846 State Farm Insurance Co
4848 Harris A D
4849 Joyce J L
4850 Clemons Mike
4852 Reid Wm
4853 Green B H Mrs
4854 Eason Floyd Jr
4855 Thomas N A Jr
4856 Byerly C T Jr
4857 Isley J E
4858 Wilson Calvin
4859 Poole Mary
4861 Cranford W E Jr
4862 Johnson J R III
4866 Blanton C D
4867 Cox G H
4869 Adams G P Mrs
4871 Dixon C O
4875 Peraza John
4877 Pickett R J
4878 Huestis Jeff
4879 Parker Wm
4881 Parham J A
4882 Vinson Odia
4882 Thompson Christine
4882 Sutton M M Mrs
4884 Brown R H
4885 Erickson M D
4886 Orgain E S Jr
4888 Roberson N R Jr
4890 Lail H W
4891 Bynum A H
4892 Spruill Bobby
4893 Four Winds The
4895 Shaffer L P
4898 Washington Phillip
4900 Clark H G III
4901 Mason Rufus
4903 Crane L M
4907 Mason Rufus
4908 Middleton Melvard
4909 Levy A S
4910 Benton B J Jr
4911 Lion Richd
4914 Hodel R E
4915 Johnson R A
4917 Moore B G
4920 Bass A L Jr
4922 Andrews J A
4923 Hart A D Mrs
4928 Porter W T
4930 Wilson Bill
4931 Geier S S
4932 Henderson L E
4933 Grout J R
4935 Woods Robt
4936 Watson J W
4937 Bradford W D
4938 Mc Eachern Katie Mrs
4940 Hogue H H
4941 Brooks A K Mrs
4944 Bach Robt
4946 Verwoerdt Adrian
4948 Peddler Steak House The
4949 Dickens L G
4949 Blaylock Wayne
4952 Crowell L M Jr
4955 Loftin R E
4957 Coble V J Mrs
4958 Teer N L Jr
4959 Johnsrude I S
4963 Harrison T W
4969 Montague J E
4970 Havighurst C C
4971 Gerber G E
4972 Goodrich J K
4973 Terry's One Hour Martinizing & Koretizing
4974 Westminster Presbyterian Church
4977 Ford J M
4978 Gallemore J L Jr
4980 Linder G R
4982 Beatty W H Jr
4983 Adcock Rueben Mrs
4986 Bel Air Apartments
4987 Cooley P C
4989 Zambrana Efrain Jr
4991 Bowers Glenn
4994 Young J P
4995 Veasey Mary Mrs
4996 Zambrana Efrain Jr
4997 Daniels Mae
4998 Moore E H Jr
5001 Hewitt J A
5002 Thomas H E
5008 Wilkinson R H Jr
5009 Wright K E
5011 Parker R L
5012 Mc Allister J C
5014 Davis T V
5014 Carter P L
5016 Lokey Jack
5017 Allen M S Mrs
5018 Anderson P A W
5019 Carter B R
5021 Sneed R P
5022 Fields Paul
5023 Jimenez J P
5027 Bailey S D
5028 Marvin Lucille Mrs
5029 Kendrick J C
5030 Jordan C L
5031 Portwood R M
5032 Chang Joseph
5034 Carter Dean
5035 Quick Margt
5036 Cranford E B Jr
5037 Abbot J G
5037 Gibson Sterling
5037 Williams L T
5038 Capps Cath
5039 Harwood Michl
5040 Best Ronald
5041 Bugg Everett III
5042 Long J A Jr
5043 Coley Alvin
5048 Bryan A M Mrs
5050 Duarte J E
5051 Nowaski J L
5053 Ingenito I N
5056 A & P Food Stores
5058 Diamond International Corp
5059 Docher Shepherd
5060 Martin J P
5061 Mac Donald's
5063 Williams E M
5064 Williams J E
5065 Smith L P
5067 Hawkins B K
5069 Scarborough S N
5071 Arrington W K
5072 Stickel D L
5075 Osterneck H M
5077 Henderson C H
5078 Carr J L
5079 Jain R S
5081 Roberts B W C
5084 Crenshaw C C
5085 Long Deurit
5086 Manning H C
5089 Soady John
5089 Smolka E
5091 Ranch The
5092 Cebe B M Mrs
5093 Anderson J W
5095 Rockwood Dairy Bar Inc
5096 English M B
5098 Russell Glenda
5100 Atwater A D
5101 Jones H S Mrs
5102 Carolina Blind & Drapery Co
5103 Parks J T Mrs
5104 Smith L M Mrs
5106 Roll W G
5107 Fienup Victor
5108 Rigsbee A C Jr
5109 Schiebel H M
5110 Glasson John
5111 Cheek G S Mrs
5112 Wilson Alton
5113 Drennan James
5114 Kramer P J
5115 Nelson H L
5115 Broughton G E Mrs
5116 Hope Valley School
5119 Stravros John
5119 Stavros John
5120 Whitford W E
5121 Swing W T
5122 Edwards W W
5124 Crabtree J F Mrs
5126 King R M Jr
5127 Crill J L
5131 Mc Clary B H
5133 Collins J H Jr
5134 Silver G A III
5135 Walton S J Mrs
5136 Jennings R H
5137 Alston Herman
5138 Pleasants J R Jr
5139 Hodges B M Mrs
5140 Salinger Herman
5141 Sorrell A C
5142 Gray C A
5143 Jenkins O F Mrs
5144 Kubs J D
5145 Adams D K
5146 Ward M L Mrs
5148 Bressler L A
5150 Freedman David
5152 Bolich P M
5153 Clay S J Mrs
5155 Peacock C J
5157 Goodwyn L C
5159 Brame J B
5160 Fleming Susan Mrs
5162 Ruffin W H
5163 Forest Hills Gulf Service
5164 Birdwell R R
5166 Kunze L H
5167 Jones Southgate Jr
5168 Herndon E M
5169 Wright Paul Jr
5170 Peck Kath
5172 Kerckhoff A C
5173 Bowles F N
5174 May M D
5176 Caldwell A L
5178 Blanchard L M Mrs
5179 Massey N W
5180 Blackley M B Mrs
5182 Maplewood Cemetery
5182 City Cemetery Dept
5183 Lewis H G
5184 Strickland Arnett
5185 Speight C L
5186 Mc Donald J R Mrs
5187 Bryant V S Jr
5188 Rockwood Exxon Service
5189 Jones H B
5190 Sawyer O G
5194 Semans J H
5195 Bugg E I Jr
5196 Fowler H W
5197 Jones I B Mrs
5197 Jones L W
5200 Brame J B Jr
5201 Cole's Inc
5202 Haywood J D
5203 Wenger T L
5206 Giragos J G
5207 Parker M E
5209 Jordan E T Mrs
5210 White F T
5213 Daothi Ngo
5214 Graham W A
5216 Erwin J H Jr
5218 Dillard Thos
5219 Thomason I F Mrs
5220 Knott A S
5222 Powell R H III
5225 Owen L D Mrs
5226 Coble J F Rev
5227 Squires D J
5228 Schmidt Herman
5229 Reeves G P Mrs
5230 Smith E L
5231 Vann R D
5232 Jones J B
5233 Rigsbee Bros Lumber Co
5233 Rigsbee A S
5235 Snider R C
5236 Anderson P B
5236 Guice S L III
5237 Weaver David
5237 Crisp C G
5238 Sealy W C
5240 Carver L J
5242 Teer M R Mrs
5243 Flowers M W Mrs
5244 Turner Larry
5247 Woods R L
5248 Clemments Mary
5250 Lindsey T N Mrs
5252 O'Neil Gene
5253 Jones C V
5254 Paschal E V
5255 Jackson J B
5262 Seeman W E
5263 Dees J E
5265 Griggs E B Mrs
5266 Weatherspoon E B
5268 Watson M A
5269 Perry S P Mrs
5270 De Berry A S
5273 Johnson's Howard Restaurant
5274 Medoff J P
5275 Atkins J L Jr
5276 Gebel Peter
5277 Gresham A J
5278 Hendricksen K C
5279 Grabarek R W Hon
5280 Sloan P A Jr
5284 Jackson S H Mrs
5286 Mann B C
5287 Meadows A H Mrs
5287 Meadows Apartments
5288 Harrell S E
5289 Reade F H
5290 Jervis R B
5291 Trilling R J
5292 Bryant Bobbitt
5293 Massey C K
5296 Biedenharn L C Jr
5297 Lyon R L
5298 Epperson W T
5300 Linnoila Markku
5303 Coppedge H M
5306 Booth J S
5307 Russell J B
5307 Bible Way Apostolic Temple
5308 Catala D K Mrs
5309 Roberts C P
5311 White F M
5314 Young J L
5315 Plucker V V
5316 Sciolino C L
5318 Shoaf H E
5320 Mitchell G E
5321 Mc Nutt Ruth Mrs
5322 Craig P W
5323 Kylstra J A
5325 Hester Shirley
5326 Wing C W Jr
5328 Bunn J R
5329 Worley Ronald
5330 Pope T H Jr
5333 Walton C W
5335 Stephenson A L
5339 Fowler J A
5345 Wilkerson C H
5349 Fairey R L
5350 Lomas D M
5354 Harmon D L
5356 Tiryakian E A
5358 Swift Mortina
5359 Wooten Lorine
5360 Coward Willa Mrs
5363 Stewart's
5364 Jackson N F
5366 Warren J R
5371 Johns S W III
5372 Hall J R
5373 West B L Mrs
5375 Edwards F R
5376 Erwin W R Jr
5377 Johnson J C
5378 Chapman J W
5379 Crawford Millie
5380 Williams W E
5381 Saine R L
5381 Harper Shirley
5382 Norman Terrell
5383 Mc Collum D E
5386 Hall E B Mrs
5387 Slappy C A
5387 Slappy Chas
5390 Padgett H F
5393 Alexander Alex
5394 Blackwood T N
5395 Neal O M
5396 Graper R M
5397 Dillard D H
5398 Parrish Leander
5400 Shackelford Walter Studio
5400 Shackelford W E
5402 Bagwell E W
5403 Rose B M
5404 Wong Pierre
5405 Council L J
5406 Tyson Geraldine
5408 Whitaker E
5408 Garris P
5409 Harris B W III
5411 Norwood Weldon
5414 Staffa N G
5415 Brooks Nathaniel
5416 Sutton Daphine
5417 Bryson E C Jr
5418 Daye G M Mrs
5419 Petersen A V
5420 Jones Russell
5424 Dial Neil
5425 Stubbs S L
5428 Griffin L K Mrs
5429 Blackwood E B Mrs
5430 Plaza Associates
5431 Curtis J W
5432 Roth David
5433 Ollis C C
5434 Taylor G L Mrs
5436 Conn A M
5437 Dula W A
5439 Thompson Marshall
5441 Strand Pamela
5442 Hinshaw John
5444 Williams R B
5445 Murdaugh L W Mrs
5446 Britt J M
5448 Murray J S III
5450 Schoming J N
5451 Massengill R M Jr
5452 Sherman A P
5454 King Evelyn
5455 Alston Isaac
5459 Rigsbee Arnold
5460 Hayes P R
5461 Neal C B III
5463 Rose Emma
5465 Waller J B
5466 Thompson W J
5467 Holmes Ruth
5468 Welsh D M
5475 Lea G K Mrs
5476 Patterson P A
5478 Wells S A Jr
5479 Perry B A
5480 Stewart E L
5481 Durham Typewriter Sales
5482 Thompson P C Mrs
5485 Lawrence B P
5486 Daniel A A
5487 Bell Minta Interiors
5488 Mc Guffey J N
5491 Aitken P W Rev
5492 Ennis Larry
5493 Rohla V A Mrs
5497 Brannon M K M
5501 Wall N T Mrs
5502 Kirkland M T Mrs
5503 Hunt David
5504 Alston Bertha
5505 Peoples Clarence Jr
5507 Easton C M
5508 Roper W W Jr
5513 Sellars Isaac
5514 Carlton J T Jr
5515 Smith D A
5517 Blunt M B
5519 May C M
5520 Gamble H W
5521 Green L E
5522 Cates Nellie
5523 Aamed Nuketar
5524 Griffith L E
5525 Gallie T M Jr
5527 Watkins M H Mrs
5528 Gaffey T M Jr
5530 Johnston W W
5531 Strandberg V H
5536 Jensen M J
5540 Pilkington T C
5541 Schoolfield J W
5545 Heizer J S
5546 Allen Denise Mrs
5546 Hobbs G L
5547 Wolfe Mike
5549 Andrews T J
5550 Bagley C B
5552 Herzig D F
5555 Green Mabel
5556 Kaufman R E
5558 Allen Eliz
5560 Barbee M A
5561 Winders J A
5562 Simpson A L
5564 Riddle G R
5566 Ragland A J
5567 Chi P Y
5568 Shipley M B
5571 Jefferies John
5572 Higgins E R Jr
5575 Powell A H
5578 Austin M E
5581 Clemens R J
5583 Crotwell Helen
5585 Frazier Muriel
5586 Clark M M
5587 Hanna J H
5588 Willock M H
5590 Pugh W R
5590 Pugh W R Plumbing Co
5591 Shannon Manor
5591 Shannon Manor Apts (Leasing Ofc)
5592 Peak D T
5593 Brinson E H
5596 Barrett D H
5597 King Louella Mrs
5598 Seals R T
5600 Steele H M
5602 Cleveland D G
5603 Whitener W E
5606 Marshall Donald
5607 Diehl K R
5608 Kirk E M Mrs
5610 Ellinwood E H Jr
5611 Hawkins Ruby Mrs
5612 Mayhew D C
5614 Vandenbroek D A
5615 Binkley K B
5616 Forbis E W
5618 Chadwick C D
5623 Holmes E W
5628 Vaughan J W
5629 Roberts G W
5631 Anderson D E
5632 Fike's Service Center
5636 Hull M D
5637 Brock D P Mrs
5641 Craigle Kevin
5642 Cushman R E
5645 Bielejeski Gary
5648 Shearin Connell
5649 Miller G W Jr
5653 Garrett Robt
5655 Gooch Clarence Jr
5657 Tyndall R G II
5658 Pickett Kenneth D Builders
5658 Pickett Stewart M Construction Co Inc
5660 Goble N L
5664 Robertson Vann
5664 Hargis Jean
5665 Overton E B

DIAL 489—CONTD

5667 Cook C C
5668 Hayes Alf
5669 Copley J W
5670 Griffin R E
5671 Parker L R Jr
5672 Funk S G
5673 Pelt Robt
5674 Pitt C G
5675 Amaya Marcelino
5676 Cunningham Wm
5677 Mills C G
5679 Blair H V
5680 Livengood C H III
5685 Harris C C
5687 Burchett Bruce
5688 Mc Hale P A
5689 Denson R A
5692 Kenan F H
5693 Mc Intire R H
5695 Lambe W H Jr
5696 Madona H R
5701 Sheriff J A
5702 Hackola
5705 Timmons P R
5706 Turner S R
5708 Detwiler J C Rev
5710 Hill C N
5711 Stanley Aubrey
5712 Stock R A
5713 Horton Ronald
5716 Isaacs J F
5717 Goodrich J
5717 Jones C D
5718 Sprinkle M S
5719 Riley Frank
5720 Yasuda Hinotsugu
5721 Kuhn M A
5722 Reedy G S
5723 Draughon D R
5725 Big Star Super Market
5727 Wilkinson Dale
5728 Our Sampler
5730 Perkinson Leland
5732 Small Julius
5735 Mc Carson A B Mrs
5736 Wilkins H A
5737 Eatmon Thos
5744 Cohen H J
5745 Shaw C T
5746 Qutami C A
5747 Baker C F Jr
5748 Coggin Exxon
5750 Levin M E
5750 Bakker Jan
5751 Scheiner J H
5752 Hoover W H
5754 Brown Barbara
5758 Hedricks D L
5758 Yancey D A
5759 Carr W F
5760 Yates Baptist Church Day Care & Kindergarten
5761 Gristenberg M Mrs
5762 Baggett F A
5763 Gladstone D R
5764 Fuchs J C A
5766 Gehweiler J A Jr
5768 Dixon K L
5769 Keen Brenda
5770 Clark Tal
5771 Jones K S
5772 Davis J P III
5772 Davis J P
5773 Harward W L
5774 Mitchell J M
5775 Scott R M
5776 Palethorpe Geo
5782 Wilkin R C
5783 Hogan C L
5785 Moore T M
5786 Smith M S
5789 William Kath
5791 Burton Bob
5795 Bredehoeft S J
5796 Moore J L
5797 Kordell D R
5801 Crovitz E K Mrs
5802 Cole Sarah
5803 Woods H T
5804 Miller F J
5810 Cromartee Arth
5812 Tate E R
5813 King Barbara
5817 Caldwell Mable
5820 Rourk M H Jr
5821 Knight Leron
5822 Riggan W B
5823 Scott Larry
5824 Harriss W L
5826 Manning J A
5828 Tarlton C H
5828 Tarllon C H
5829 Morris J J Jr
5830 Warren E K Mrs
5831 Forth R V
5832 Garci-Gomez Miguel
5834 Shepherd Brenda
5835 Hamrick H S
5836 Cleeves G A
5838 Mc Curdy T R
5839 White Laureen
5840 Spanel J A Mrs
5846 Thompson T M Mrs
5846 Walker Stuart
5848 Braswell C M
5849 Mac Kenzie J T Rev
5850 Bray S R
5852 Parker J B Jr
5858 Wainwright S A
5859 Inscoe B L
5860 Woody J K
5865 Piedman J S
5866 Glasgow Lowrie
5867 Nebrat J M
5868 Elmore J W
5870 Garner C W
5873 Ellis G W
5874 Harrington H H
5875 Baker E S Mrs
5876 Reznick B A
5877 Hamill D C
5879 Lewter Wm
5880 Robbins W C
5881 Ward J K
5882 Lloyd N G
5884 Mc Cain G C Jr
5887 Mc Pherson W V Jr
5888 Rhea S M
5890 Thomas H W
5896 Griffin C B
5897 Ryals C D
5898 Fogleman E H
5902 Raitt Neysa Mrs
5907 Smith D N
5908 Conley D M
5909 Coates Gladys Mrs
5912 Thorpe Z E Mrs
5914 Dandy Cynthia
5915 Norwood J D Mrs
5916 Thompson Lawrence
5918 Moseley J R
5922 Pauk Z D
5924 German V F
5925 Joiner Wm
5927 Beischer G D
5931 Barnes J W
5935 Hunt L C
5936 Gutman R A
5938 Serwer G A
5940 James J W
5941 Harris Leland
5943 Schroeder C G Mrs
5944 Howard E L
5944 Forest View Heights Beauty Shop
5946 Burgess Linda
5947 Foster B D
5951 Covington Oscar
5955 Ragland F O
5956 Dickerson Douglas
5959 Jones C V Jr
5960 Mc Namara J O
5961 Llewellyn E S
5962 Nathan Roosevelt
5964 Anderson Bruce
5966 Holleman W A
5968 Jones Edw
5969 Gelbert D H
5972 Sumner Ray
5973 Smith G C
5975 Shelburne J D
5976 Allen Robt
5977 Graham Thos
5978 Cline J W
5982 Smith J R
5985 Hargraves L M Mrs
5987 Band I M
5988 Burt W D
5993 Foushee Grace
5994 Copeland Valencia
5995 Adams Lillie
5996 Addison Daniel
5997 Starnes Carolyn
5997 Willard J
6000 Spoon Mable
6001 Watson G A Jr
6002 Sawyer H C Jr
6003 Martinez Salutario
6006 Mann J H
6007 Warren Jim Real Estate
6008 Oldham P H
6010 Reed B C
6011 Hutchins W P
6012 Sparks B M
6013 Mc Lawhorn R D
6015 Bonner J W
6017 Davis H F Jr
6017 Crape Room
6018 Hager V D
6019 Bowers H F
6020 Newman's Grocery
6021 Gallimore R G
6022 Watlington B M Mrs
6023 Blackwood E H
6023 Howell P L
6024 Mason John
6025 Markham O M
6026 Shepard M L
6027 Sieker H O
6028 Ross J B Jr
6032 Anderson A C
6033 Nuyes R A
6036 Thompson M G Mrs
6039 Crocker A N
6040 Williams Carolyn Mrs
6041 Mace H L
6043 Harris R S Jr
6044 Kiffney G Thos Jr
6045 Leitch Zachary
6048 Harrington Gilbert
6049 Jones W W
6050 Trexler J C
6051 Le Boeuf Alice
6053 Caldwell H A
6055 Butters T A
6056 Carpenter G L
6057 Alexander S P Jr
6058 Shelton H B Jr
6059 Harris C N
6061 Fagala O H Jr
6064 Brooks C W
6064 Bartholomew L C
6067 Humphries E A
6069 Derman Howard
6070 Sharpe R M
6071 Miller J M Jr
6072 Wright R H III
6074 Merritt W D
6077 Thornton J E
6078 Newlin B D
6079 Lawson M J
6080 Roberts Eliz
6081 Holloway Chuck
6084 Kinney Shoes
6085 Lecocq F R
6088 Eveland D J
6089 Earp R G
6094 Daughtry J C
6097 Jones F L
6100 Clower C W
6101 Williams S C
6102 Nunn J W
6103 Kelly E M Mrs
6105 Dixon W T Jr
6106 Ball M S Mrs
6107 Williams A M Rev
6108 Taylor David
6111 Mann J D
6111 Irving J W
6114 Gordon A O Mrs
6115 Holder J H Mrs
6116 Richey M M S
6117 Schonwalter K I
6118 Schempp E M
6119 Turner Arlin
6120 Young K D
6123 Shaw E O Mrs
6124 Michie W P
6125 Joyner R W
6127 Cytha Computer Services
6129 Daniel J T Jr
6130 Rajagopalan K V
6131 Johnston M Y
6132 Williams V F Mrs
6133 Carver L J Mrs
6135 Alston M L Mrs
6136 Sugg Patsy
6137 Brown F C
6138 Kaiser H L
6140 Smith O G
6141 Fulp C R
6142 Sullivan F E
6143 Mc Lachlan M H
6144 Lynn Audrey Mrs
6146 Raneri Dorothy
6148 Philpott Wm
6149 Harris Nathl
6150 Bobo G H
6151 Skinner J T II
6152 Holler W W
6153 Pratt E K Mrs
6155 Ross D L
6156 Barringer R N
6157 Koon B C
6158 Reed Flossie
6160 Morthland F W
6162 Anderson R L
6163 Atwater Fred
6163 Mc Queen Michl
6164 Mattox W R
6168 Williams A C Mrs
6169 Foushee O F Mrs
6170 Abu-Ghazaleh S Z
6172 Thomas I C Jr
6173 Streeter Arth
6178 Worthington W E
6179 Bradsher E C
6180 Falcone C M
6181 Lloyd P T Mrs
6183 Taborn R M
6186 Vickers C T
6189 Spragens T A Jr
6192 Greer J H
6201 Willis G R
6202 Bigelow W T Rev
6203 Johnson J H
6204 Webster R E
6205 Poirier A J
6206 Hodges Sudie
6207 Mason Allen
6208 Hensley B K Mrs
6210 Loftis E F
6213 Daniel W L
6214 Spencer Lisa
6214 Phillips W H
6215 Green H W
6216 Hardy Jerome
6217 Morrisette R W
6218 Watson Walter
6219 Schubart C S Jr
6221 Pan-A-Rama Beauty Salon
6223 Latta T M
6226 Grissom R F
6228 Williams Edwin
6230 Piedmont Decorators Inc
6231 Alexander R P
6233 Oakley M B Mrs
6237 Williamson A D
6239 Murray Lee
6241 Wel R O
6242 Young R W
6243 Hitchcook D
6244 Duggan G M
6246 Cavanagh G S
6247 Ogburn Calvin
6250 Bynum G J Mrs
6251 Lloyd Jeanette
6254 Broughton Jerry
6255 Couch L S
6256 Thompson James C
6257 Jones L L
6261 Fred Astaire Dance Studio
6261 Millner M M
6263 Silverman Sheri
6268 Robinson J P
6271 Hamshar E B
6272 Franklin M M Mrs
6273 Lakewood United Methodist Church
6277 O Connor Patricia
6279 Carlitz Leonard
6282 Parrish E C
6284 Wilbur R L
6285 Hancock M C Mrs
6289 Hill J W Jr
6294 Motley B D Mrs
6296 Fields R A
6297 Morehead Avenue Baptist Church
6302 Masciulli T
6306 Ghirardelli R G
6308 Feldman J M
6309 Nebes R D
6310 Bond W E
6311 Gehweiler Margt Mrs
6315 Pittman Sandra
6317 Womble Roosevelt
6318 Frazier Fred
6321 Parker M R
6323 Denning B F
6325 Smith C C
6327 Beck Raymond
6329 Hedrick E C Mrs
6331 Morgan C B
6332 Cowdery W C
6333 Satterwhite Nell
6336 Carlton A B
6337 Mc Gee M B
6339 Woodard Floyd Jr
6340 Bennett L P Mrs
6341 Winstead B J
6343 Garrard E W
6345 Spool'n Spindle
6348 Page Q B
6350 Sikes C G
6351 Saitta P A
6353 Henderson L W Mrs
6356 Vereen O M
6358 Barbour R S
6360 Roberson F W Mrs
6362 Crawford Letha
6365 Espanizona Alex
6366 Chaiken L E
6368 Gohdes C L F
6369 Foushee Eug
6370 Couch J L
6371 Whittaker G P
6372 Bernheim Fredk
6373 Hornbuckle B B Mrs
6376 Pickett R C
6377 Hill L G Jr
6379 Hill L G Mrs
6380 Williams J J Jr
6381 Ferreiro Shoes
6383 Wiggins N E Jr
6384 Tisher C C
6385 Bass Ernest
6389 Martin I W
6391 Calder D B
6393 Hartwig R E
6395 Pickett S H Mrs
6400 Bergant J A
6401 Thompson E T
6402 Hubbell J B
6403 Tippett D E
6405 Bonk J F
6406 Rollins T G Jr
6408 Yarger W E
6409 Johnson T W Jr
6412 Bible H H
6413 Collins Robt
6415 Woody R H
6416 Swiss Colony
6419 Adcock J W
6421 Umstead Albert
6423 Woodward K T
6424 Blake J L
6425 Burgess E A Mrs
6426 Ratliff Alice
6427 Walters L M
6428 Newton J A
6428 Lettinga J W
6432 Fuller Rita
6433 Stone A B Jr
6434 Fetter B F
6436 Zwick Mort
6437 Pickett L H Mrs
6440 Myers D W L Rev
6442 Montelaro R C
6444 Aldridge W H Jr
6445 Davis Mary
6447 Lamon Judy
6448 Bacon Thos
6449 Reamer I T
6450 Weaver James
6452 Pastoral Care & Counseling Institute
6453 Adams M J Mrs
6454 Smith M W Mrs
6455 Blackley P R Mrs
6458 Ross L J
6459 Gasswint Charles
6461 Gunter R F
6462 Pittman Linda
6463 Keeter A E
6468 Williams J L
6470 Stoler Stanley
6470 Caple Karen
6472 Tyczkowski E A
6475 Eubanks W R
6478 Gibson J R
6480 Maynard T S
6481 Davis W E
6484 Brame L C Mrs
6485 Taylor Rufus
6486 Lemert R V Mrs
6489 Katz H J
6490 Nunn Otis
6496 Carole Ann Shop
6498 Bobula J A
6505 Northwestern Mutual Life Insurance Co
6514 Duncan H H
6515 Carolina Office Supply Co Inc
6526 Rankin W W Jr
6527 Powell B R Mrs
6531 Coggin Pontiac Inc
6541 American Red Cross Durham County Chapter
6546 This Side Up
6548 Wislon Laurence G Proffessional Assn
6551 Integon Insurance Service
6554 Meadow Gold Dairy Products
6557 Epworth United Methodist Church
6561 North Carolina Heart Assn
6565 Hope Valley Country Club
6569 Durham Academy Inc
6571 Postal Instant Press
6575 North Carolina Fitness Center
6578 Arrowhead Apartments
6578 Imperial Apartments
6578 Du Pont Cir Apartments
6581 Beane Richd A Jr
6589 Massachusetts Mutual Life Insurance Co
6591 Shrimp Boats
6596 Ibm
6600 Hogan J G
6601 King E P
6603 Kostyu Joel
6604 Elliott N R
6605 Hester F L
6606 Rieve Roy
6607 Darnell J O
6610 Holloway C L
6612 Leathers Dorothy
6613 Olde House Restaurant
6616 Weinerth J L
6617 Hazel's Table
6620 Steimel P E
6622 Mc Dowell Nathan
6625 Steward R C
6627 Weatherspoon J C
6631 Ammons S J Mrs
6631 Moore C E
6637 Suitt O L
6638 Mc Leod Garson
6640 Mumford Bernita
6641 Crutchfield C C

DIAL 489—CONTD
6642 Sipe Keith Mrs
6643 Aldridge P G Mrs
6644 Karis J H
6646 Powell G I
6647 Wrenn Tyson
6648 Bowers M T
6654 Mize W A
6660 Sprinkle J S
6661 Sink J L Jr
6663 Florence Rita
6667 Woolbright F C
6669 Shaw I A
6671 Raphael Glenn
6674 Alpert Leo
6675 Pickett M T
6677 Delanne A C
6678 Herpok F J
6680 Hartwig G W
6681 Pickett N E
6682 Green Helen
6683 Rogers W H
6684 Herndon O K
6686 Rich Luther
6689 Evans E M
6690 Hawthorne M H
6691 Doug's Seafood Box
6695 Kroger Co The
6696 Enns Jane
6697 Cox Robt
6697 Sartain S B
6698 Nancy C M
6702 Jones P L
6703 Pickett S M
6704 Ciompi N A
6705 Walker H P
6707 Hiner B
6708 Webb R M Jr
6709 Lowdermilk D H
6711 Cole C P Mrs
6712 Griggs J D
6713 Jones C P
6714 Brinn M G Mrs
6715 Brewer K S
6717 Davis Grace
6719 Goodfellow J H Jr
6721 King E A Mrs
6723 Thomas J L
6726 Barrett O B
6727 Zitlin M R
6728 Armstrong H E
6729 Winn L E
6732 Oakley E B Mrs
6734 Jones A H
6735 Lewis Annie
6737 Mc Donald Rodney
6739 Martin John III
6741 Jackson J J
6742 Royall K C III
6743 Spencer Virginia
6744 Withers Herbert
6749 Cooper W E
6750 Le Cates S F
6750 Carrie's Beauty Shop
6751 Watson T A
6752 Smith Alex
6754 Streater W H
6755 Lyde Timothy
6756 Stroud L W
6757 Stumpf W A
6758 Stackhouse Douglas
6759 Watson E C
6760 Bernstein Wm
6762 Hogan Willie
6764 Couch J F
6765 Taylor J M
6768 Garrett E P
6770 Moore K R
6771 Henderson Vernon
6772 Regal Shoes
6774 Seagle Susan
6775 Haley F R
6780 Gerritsen B H
6781 Flowers A P
6790 Swinson Linda
6791 Wagner G S
6792 Van Loon Edw
6794 Antheneck Sheila
6794 Howard Shalinda
6797 Trought W S
6798 Anglin T M
6800 Dawson Gulf Service
6801 Brooks M R
6804 Bennett J W
6805 Crenshaw C G
6806 Montgomery W E
6809 Woods Alfred
6810 Adams Willie
6811 Massey E P Mrs
6817 Fitzpatrick Rhoda
6818 Lynn Roy
6819 Aninze Ike
6819 Cozart L E
6821 Kreuger R B
6822 Nozaki Yasuhiko
6823 Parker Phillips
6824 Jewel Box
6825 Huckabee E B
6826 Livingston Anna
6827 Hill L H Mrs
6833 Headen T D
6834 Langley Mary
6834 Burton R W
6835 Spain L W Mrs
6837 Hallett H S
6840 Mantra V K
6841 Smith Floor Finishing & Covering
6843 Womble L C Mrs
6844 Moody D S
6845 Carlton Janlzen
6845 Courtright R D
6847 Stephenson H G
6849 Bryson Holmes
6850 Harris T V
6851 Cole B K
6852 Troutman M L
6853 Hawkins R D
6855 Howell James Jr
6856 Cozart Molly
6858 Reinhardt C A Jr
6860 Pellon G L
6861 Edwards Herman
6862 Jones C T
6864 Atkins J L III
6866 K & K Toys
6867 Coulter J D
6869 Lynam O W
6874 Yandle D O
6875 Lipscomb D A Mrs
6876 Anglin Glenn
6878 Upshaw Gayle
6880 Lemen Wilhelmina
6881 Jeffers Bob
6882 J R S Distributors Inc
6883 Chung K S
6884 Estevez E G
6885 Moser D M
6887 Barbee J T
6888 Phillips J H
6890 Sigler J H
6894 Gilbert D B
6897 Owen L E
6898 Lynn I M
6900 Watson Roy
6904 Whilden S M
6905 Davis W E
6907 Mickey P A
6908 Hughes W C
6911 Niblock J S
6914 Roll J F Jr
6916 Dellasega Mark
6917 Grafton Rosa Mrs
6919 Mahoney R H
6920 Cash J T
6921 Terry's One Hour Martinizing & Koretizing
6922 Ford L R
6923 Hull Alex
6924 Castillo A L
6926 Country Gent Men's Clothing Store
6927 Wenzel R A
6928 Campbell R T
6929 Rollins E T Jr
6930 Davies W D
6931 Mitchell Ruth
6932 Hight R P Jr
6935 Barbour W R
6938 Baur Bruce
6938 Woods Corrine
6942 Vann Arth III
6944 Georgiade G S
6947 Aldridge J E
6950 Baloyra E A
6954 Evenson Cards
6955 Wilson K L
6958 Hardee's Restaurant
6961 Lyde M D Mrs
6964 Crabtree W E
6965 Shelton Norman
6966 King Emma
6967 Taylor Joan
6969 Wright J M
6970 Real Mc Coy The
6971 Florence J T
6972 Charlton O P
6973 Rouse J B
6975 Markham Down
6978 Blake E L
6981 Van Fleet W V
6982 Perry H S
6983 Kreselman Richd
6984 Big Star
6986 Green Rebecca
6988 Norman W E
6989 Davis Gifford
6990 Lloyd B E
6992 Love T A
6994 Trice M N
6997 Everett J W
7004 Fullard H D
7005 Mc Laughlin N D
7006 Barnes R M
7007 Daniel C W
7011 Raft David
7014 Turner J C
7015 Oxford G S
7018 Strauss Harvey
7022 Boone C M
7023 Jones P P Mrs
7025 Bullock B F
7027 Woods W H Jr
7028 Whitesides D B
7031 Smith A D
7033 Di Cintio Bruce
7034 Holloway W T
7036 Lamm C T
7038 Baird Weldon
7042 Wilkerson L G Mrs
7044 Gurtner R E Jr
7048 Barwick J E
7049 Penney J C Auto Center
7050 Page C S
7051 Hopkins Mary Mrs
7052 Lynts G W
7053 Seitenzahl Otto
7054 Caldwell H A Jr
7056 Forquer David
7060 Pegram H B
7061 Maynard P M Mrs
7062 Judea Reform Congregation
7066 Creech G R
7068 Crabtree H H
7070 Mc Afee D L
7072 Wilson Audrey
7075 Fried Aaron
7076 Toms C W III
7080 Whitley L M Mrs
7081 Ford Emerson Jr
7083 Tunstall E W
7084 O'Briant H W
7087 Jayne B A
7088 Tyndall's Formal Wear
7091 Kisslo J A
7092 Nolen A F Mrs
7096 Roser C E
7098 Tambe N J
7100 Bailey R M
7101 Thorn Alfred
7102 Patton D E
7105 Pierson M T
7107 Tate Hillard
7107 Greene M B
7109 Byrd R A
7110 Roberts E U Jr
7111 Allen Ione
7114 Reid Rosaland
7116 Idyle D W
7120 Wyrick R A
7123 Smith Shelia
7124 Yaeger W L
7125 Hall C C
7126 Grubbs Karl
7126 Detorres C M
7128 Swindell E S Jr
7129 Blanchard B F
7130 Davis Hiram
7131 Jones D B Mrs
7132 Mac Donald E L
7133 Cooper Elmer
7134 Cooper D L Rev
7135 Watson R L Jr
7136 Gunter S T
7138 Derr D J
7140 Miller D P
7142 Jacobs C L
7143 Hackett R E
7144 Mulholland E C Mrs
7145 Raggedy Ann's Boutique
7146 Face To Face Marlo Custom Cosmetics
7148 Smith E J
7149 Crichton L F Mrs
7150 Wiley D R
7152 Broadwell W J
7153 Watson M E
7157 Johnson J P
7158 Davis F O Mrs
7160 Trice C A
7161 Pickett D S Mrs
7162 Thompson C A
7163 Pattishall G D
7165 Luxton J L
7167 Moorhead J L
7168 Mooneyham H L Rev
7169 Garrett W P
7170 Steel C L I
7171 Rice J B
7172 Ely J A
7175 Jeffers T O
7177 Waddell Emanuel
7178 Boekelheide Irving
7179 Chick-Fil-A
7184 Candler Dorothy
7187 Neulicht R M
7188 Githens John
7188 Jones W M
7190 Adams E L
7191 Adams Clara
7192 Willets C A
7193 Cole J L
7195 Kemper Meg
7196 Hare R A
7197 Jones J A Mrs
7200 Pridgen M R
7201 Nielsen W M
7205 Craven Paulette
7207 Hedges I K
7211 Johnson L O Mrs
7212 Walker Joe
7213 Searles R B
7218 Washington F M Mrs
7221 Whitmyre Gary
7222 Burwell James
7224 George C R
7225 Kessler Lawrence
7226 Gothard D C
7226 Ishizaki Ryotaro
7227 Humphries Bruce
7228 Cash R T
7229 Cozart J F
7230 Poole D H
7231 Latty E R
7232 Powell B E
7234 Crichton D M
7235 Brown B N
7236 Clinton R L
7237 Gray I E
7238 Dennis V W
7239 Cockle J R
7239 Ferrell Donald
7242 Collins A P
7243 O'Shea Michl
7244 Hanna Geo
7245 Mc Daniels Alphalene
7246 Scholtz P M
7247 Semonche J E
7249 Jones J T Jr
7250 Abbott B L
7252 Manning G K
7253 Jenkins Marianna
7255 Bronner F E
7261 Owens Eliz
7263 Marrow Henry
7264 Marianne Shop
7265 Barker J L
7267 Watson J B
7269 Lee R E Jr
7271 Young J D Rev
7272 Atkins W H
7276 Clippinger F W
7280 Bailess Oliver Jr
7281 Seawell W D
7283 Martin J C
7284 Owens D D
7286 Washington Sadie Mrs
7288 Boston B N
7291 Bouzard N C
7293 Prestwood J F
7294 Burton Percy
7300 Atkins R F
7302 Oehler W C
7303 Northcutt J C Mrs
7307 Philpott B H
7308 Tillman Ted
7309 Ragan E V
7312 Bevan Wm
7316 Le Favor C H
7319 Lipscomb Norma
7320 White M V Mrs
7321 Mac Neil T E Jr
7322 Contino Janet
7328 Self L M Mrs
7329 Flynn M E
7331 Loflin T F III
7333 Griffin T N
7335 Kiser Karen
7336 Quinn Naomi
7336 Barsky Billie
7337 Simpson M L Mrs
7338 Bradbury M J
7344 Schwarz H J
7345 Martin G E Jr
7346 Rubin D B
7347 Vanlandingham S K
7352 Cannady Flora
7354 Cleary W E
7355 Edwards C H Mrs
7356 Shadowstone Films
7359 Royster E M Mrs
7360 Wallace S A
7361 Fulwood Ernestine
7362 Horner J R
7364 Waller C O
7366 Hulings Mark
7368 United T V Center
7369 Porterfield L M Mrs
7371 Paige Valerie
7372 Andrews J D
7373 Wells J D
7374 Thomerson A G
7383 Wood J W
7386 Harrison A A
7387 Smith G D
7389 Yancey J K Mrs
7391 Jones W B
7392 Peak D T
7393 Croom D W
7394 Axson Kay
7394 Hagen Julie
7395 Griffin B E
7397 Fowler J E
7398 Cameron G B
7402 Jacobs & Collins Realtors
7406 Jefferson Standard Life Insurance Co
7411 Carmichael & Co
7420 Independent Life & Accident Insurance Co
7421 Jordan Charles E Senior High Sch
7423 Claypoole Wm H
7431 Blue Cross & Blue Shield Of North Carolina
7451 Old Hickory Motors Inc
7461 Warren Jim Real Estate
7464 Learning Development Center
7471 Rhodes Inc
7481 Githens Sherwood Jr High School
7486 Futureworld Personal Systems Store
7489 Colonial Apartments
7489 Colonial Apts (Ofc)
7495 Boulevard Auto Parts
7502 Walden Books
7505 Livingston Columbus
7507 Cumbie C R Rev
7510 Bailey C A
7512 Evans R B
7514 Haddon M R Mrs
7515 Phipps E B Mrs
7516 Hanover Shoes
7517 Lindsey Lydia
7520 Saibel E A
7521 Pickett J R
7524 Morgan W W
7526 Bryant S B Mrs
7527 Woodhouse C J
7528 Watson G E
7529 Darsie L S
7531 Darling J B
7532 Vaughn Linda
7533 Nichols J B
7534 Tillotson G G
7536 Pickett D C
7539 Gray Frames & Crafts
7540 Crescent Furnishings
7540 Taylor T J
7543 Chambers R V
7544 Lambert Barry
7545 Halby F R Mrs
7546 Shepherd C A
7550 Turner H D
7552 Knowles C W
7553 Haswell B D
7555 Wilson A L
7555 Wilson Steph
7556 Brewer Bernice
7559 Bedini Jocelyn
7561 Love Rodney
7565 Bullock Thos
7573 Daddario F T
7574 Bobbitt N J Mrs
7576 Cornigan Leander
7577 Rhoads J M
7578 Alderman F C
7579 Lane M O
7580 Perkins R D
7582 Pickett L T Mrs
7585 Floyd J F Mrs
7588 Grant E W Mrs
7589 Robl H R
7591 Hayes Roger
7592 Morgan V L
7592 Morgan Thelma
7596 Poth P W
7601 Davis Gearldine Mrs
7602 Ragland Wm
7605 Mass H P
7607 Orr M A
7608 Coward A M
7610 Guthrie R C
7616 Wells Fargo
7617 Kline L O
7618 Yohe V W Mrs
7621 Hawley Beaford
7625 Williams H P Mrs
7628 Bowden L M Mrs
7629 Seals G V
7630 Evans E R
7631 Harrell J A
7633 Kneisel W B
7635 O'Neal M H
7636 Rigsbee G L
7637 Markham Inez
7638 Packer Patricia
7639 Tillman G G
7640 Kennedy C C
7641 Bass R E
7642 Spahr John
7645 Hill E L
7646 Bullock O L Jr
7647 Furgeson Annie Mrs
7649 Love R M
7657 Powell Fannie Mrs
7659 Reynolds J E
7662 Huffman B
7665 Cole T B
7668 Hall R L
7671 Johnson S B Mrs
7675 Washington C E

DIAL 489—CONTD

7676 Watson E O
7677 Moore J T
7679 Lougee H S Jr
7680 Bruce Walter
7681 Curtis N K
7684 Kirwin P M
7685 Moody M J
7686 Dunham Carpet Cleaning Service
7686 Dunham C E
7688 Greenburg Wilma
7693 Pifer R T Jr
7694 Stroud W F
7695 Happer W W Jr
7697 Smith Warren
7698 Gray Terry
7701 Daye W E Rev
7702 Daniel Doug
7705 Brill J T Mrs
7706 Ledbetter F H
7707 State Alcoholic Control Bd
7708 Anders A W
7709 Hurst Garfield
7710 Jones S L
7712 Stewart James
7713 Cadawas E V
7714 Bowden Wm
7715 Green Philip
7716 Cole J A Jr
7717 Agnew J S
7718 Taylor R S Mrs
7719 Woody J K Jr
7720 Winters H B
7721 Dawson M H
7722 Bain J E
7724 Royall T S
7726 Choate Ruth
7728 Ferrell T D
7730 O'Foghludha F T
7731 Ramos F M
7732 Summers G B
7733 West A L
7739 Thompson R J Jr
7740 Andrews E S
7741 Thompson D L
7742 Mc Elwee's Restaurant
7744 Jackson J M
7746 Sage H J
7747 Sanford N P
7748 Curley A
7750 Noblin W W
7751 Singer Arnold
7752 Townsend W L D
7753 Allen Foy
7757 Ludwig R F
7758 Williams J T
7759 Buschman Kathy
7760 Casseday J H
7761 Artley J L
7762 Casey Philip
7763 Ramm Dietolf
7765 Tinder Box The
7770 Tyler D D
7771 Boyd J M
7772 Shaw Norma
7775 Cox C E
7776 Harris W E
7778 Rowland Mary
7780 Porter N A
7781 Leaming W V
7782 Williams J R
7786 Wheeler E H
7788 Purser F O Jr
7789 Quesenberry F T
7791 Smith M E
7795 Schuster E H
7796 Eatman W R
7797 Carmack Kath
7798 Paronen P W
7800 Case B S
7802 Lofland G K
7802 Werner Jim
7804 Hansgen L L
7805 Randolph Estates Inc
7805 Natural Nutrition Inc
7805 Kendrick Estates Investment Corp
7805 Lakewood Shopping Center
7805 Durham Shopping Center Inc
7809 Creasman W T
7810 Locke J R Jr
7812 Johnson Thos
7814 Peake R S
7816 Wilkerson V L Mrs
7817 Rose Lottie
7818 Lentz G T
7819 Lane G E Mrs
7821 Cheek A L
7823 Quickel Marcella Mrs
7824 Cain R E
7825 Couch J L Jr
7827 Mc Lawhon R D
7830 Sikes P L II
7833 Blevins Etta Mrs
7834 Leckie Dana
7839 Sieger C F
7842 Robinson Joe
7843 Miller M S Mrs
7844 Claypoole W H
7845 Coleman Allemay
7846 Powers J R
7847 Arias Ribekka
7848 Lacy C B
7852 Keith J D
7853 Hinton Virgil
7855 Booker Larry
7857 Weaver Nathan
7859 Stallings R S Jr
7860 Schrader S H Mrs
7862 Golding M P
7863 Peed B M
7864 Parker Craig
7865 Atwater Paul
7866 Carpenter D W
7867 Myers H E
7869 Olde Tyme Shoppe Antiques
7870 Cooper R L
7871 Bass Lucy
7874 Gillham N W
7878 Brawley E T
7879 O'Barr W M
7881 Rigsbee J M
7882 Pike M C
7883 Franklin T M
7884 Kennedy J J Mrs
7886 Gilbert A H
7887 Mc Laurin J D
7889 Kenion Martha
7891 Meade J A
7896 Calhoon F O
7900 Sydnor Betty Mrs
7900 Clayton B M
7902 Early V E
7903 Turner K M
7904 Farrington James
7904 Martin Joseph
7907 Tatum W C
7912 Bowden E G
7916 Elassal Hafez
7917 Peacock Carver J
7918 Clemmons L B Jr
7920 Stelzenmuller Helen
7922 Ball L B
7924 Lewis Betsy
7931 Smith L H
7935 Animal Protection Society Of Durham
7936 Baker R R Jr
7939 Tapp L B Mrs
7940 Bloodworth M L
7941 Hirschauen Paul
7942 Rice C A
7944 Preston R A
7945 Pye A K
7949 Oakley R G Mrs
7951 Kobe Japanese Restaurant
7952 Carolina Bikeways
7953 Stallings Wallace
7954 Carver D Y
7958 Faircloth W D Jr
7961 Phelps J A Jr
7962 Baucom H E
7963 Musselwhite S J Mrs
7966 Ganitidis J C
7967 Wheeler B D
7968 Pizzo S V
7971 Smith Joel
7973 Norcross Eliz
7975 Fuller R W
7976 Bell J L
7977 Green N D Mrs
7978 Green K C
7983 Brunson E R Mrs
7984 Watson W J
7986 Buckley C D
7988 Gilchrist R A
7989 Hayashi Masomi
7989 Childs J A Jr
7992 Jones M A Jr
7993 Hinnant H A Jr
7994 Urbaniak J R
7997 Williams L R
7998 Tiryakian K A Mrs
8000 Goodin R L Mrs
8001 Cooper Kim
8002 Palmer R H
8003 Batten W M
8005 Richardson Ron
8007 Ray Hazel
8010 Kendall Helen
8011 Hamaker R F
8012 Ragland P C
8013 Adelman M R
8014 Allen R E
8015 Lowe Cath Mrs
8016 Apperson T B
8017 Connell M K
8018 Underwood M H Mrs
8019 Monkey Business Ltd
8020 Jones Annie
8021 Sorgi W V
8024 Harris Sallie
8025 King Rebecca
8028 Graham S B Mrs
8032 Pless C P
8033 Earle Ralph Jr
8034 Ross A J
8036 Slagle E R
8038 Ward Jimmie
8039 Warren E P Mrs
8040 Collins H K
8041 Granson Roosevelt
8043 Hicks Roy
8044 Whaley L M
8046 Zaldastan Nicholas
8048 Langley Alonzo
8049 Battle Joseph
8053 Bagley M E
8055 Seidensticker R B
8057 Berlin Jack
8060 Cash T M
8061 Mc Lain J E G
8063 Kearney M W Mrs
8064 Hardister R B
8065 Tollefson T A
8066 Floyd Thelma
8067 Robell P A
8068 Dvorak G J
8071 Saros T A
8076 Vinson's Sheet Metal Works
8077 Branch W C
8080 Howard J B
8081 Thomas W J
8082 Shipp W B
8083 Schmalz A C
8084 Haskins R A Mrs
8086 Phillips M A Mrs
8088 Sampson Flossie
8091 Bodie Geraldine
8092 Jordan Bernice
8095 Hampton Harold
8097 Daniels M W
8100 Gunter L H Mrs
8104 Morris W T
8105 Braddock J N
8107 Baines Roscoe
8108 Geter Lucius
8109 Short Betty
8110 Willis R G
8113 Laws B L
8114 Sparks-Walker & Co
8115 Bland P C
8116 Howerton T A
8117 Van Fleet D E
8118 Foster R E
8120 Smith Cornelius
8122 Avery John
8124 Rucker A M Mrs
8125 Keith A M
8127 Griffin M H
8132 Maxwell J B
8133 Griffin W K Jr
8137 Clark H N
8139 Neilson A E
8141 Woody F B
8146 Morrison Vincent
8147 Lassiter Joshua Jr
8149 Brown E F
8152 Martin E W Mrs
8153 Durham N E
8155 Saunders Janice
8156 Evans W D
8156 Limbird T J
8158 Canty M J Mrs
8159 Moody C J
8160 Murray W D
8161 Stone S W
8164 Ruffin L R Jr
8165 Drum J A
8166 Patterson Anna
8167 Woodbury L D
8168 Copeland J O
8169 Wendt C K
8171 Hosek H L Mrs
8174 Pritchard Ross Mrs
8175 Evans Ed
8176 Wetherby J C
8178 Daniels Chas
8180 Barclift Thelma Mrs
8183 Melvin Owen
8183 Kirkland David
8184 Kerns T C Jr
8186 Rockwell K J
8190 Evans C D
8191 Edwards S B
8194 Carver G C
8197 Pope M W Mrs
8198 Moses M J
8204 Rigsbee N G Mrs
8209 Boon M M
8211 Mock R J
8212 Hedgepath R H Mrs
8213 Richardson Herbert
8214 Dickens R L
8215 Merritt N H Mrs
8216 Manning Paul
8217 Coley Burch
8220 Brame Etta
8222 Wilson J B
8223 Jeffs P W
8226 Connery Grace
8229 Meidenbauer N
8230 Griffen E W
8231 Dmitruck Victor
8233 Burgess R S
8234 Oosting C O Mrs
8235 Allen H B
8237 Morrison P C Rev
8238 Stokes W A
8239 Totten A S Mrs
8240 Brown D L
8242 Sherwin Jon
8243 Shannon Anna
8244 Brown R L
8244 Frazee Organ Service
8244 Frazee W R
8245 Wheeler Charles
8248 Parker W B
8249 Anderson L L Mrs
8256 Hayes Alvermon
8259 Cobb Ina
8260 Atwater C S
8262 Shimm M G
8263 Harris Carlos
8264 Ripley R W
8265 Whitaker P L Mrs
3268 Rochelle D E
8269 Hamilton Charles
8271 Owens J R Jr
8273 Richards J R
8275 Buntin J S
8277 Holeman J W
8280 Mc Leod Sam Jr
8281 Landers M B III
8284 Lyons C S
8290 Proctor J R
8291 Holliday L S Mrs
8292 Briner W H
8293 King G S
8294 Whanger Cath
8295 Wihelmson Bruce
8298 Cannon M A
8303 Pshyk B W
8304 New W J
8309 Matthews H W
8311 Mc Lean M O
8312 Holloway Pearly
8317 Wilson M C Mrs
8319 Walker Ronnie
8320 Mize E S Mrs
8321 Perry L P Rev
8322 Smith J D
8324 Boynton J E
8329 Fountain E A Jr
8330 Snapp S K
8331 Pollard J D
8333 Robl Katie
8334 Jelovsek F H
8337 Bovard T F
8338 Lloyd Trudie
8339 Moore T F
8341 Coleman Sharon
8344 Garrard Gladys Mrs
8345 Hawkinson Murray
8347 Haskins W E
8349 Bynum N J Mrs
8350 Crabtree F H Mrs
8354 Craig M M
8356 Cooke W H
8358 Thompson M L
8359 Atkins R L
8360 Cox J L
8362 Country Squire Antiques Center
8363 Caplan Steph
8364 Hedgepeth H L
8366 Maynor Wilty
8367 Evans Saml
8369 Stewart J A
8372 Gooch Mamie Mrs
8373 Plowden M E
8377 Myers A B Mrs
8381 Gelbert Danl H & Associates
8384 Thompson J C
8386 Mc Comb M A Mrs
8389 Williams A S Mrs
8394 Neal Rebecca
8396 Redmon Alonzo
8400 Gresham W G
8401 Love J M
8403 Lawson C F
8406 Evaul Williams
8410 Harris H J
8411 Smith B T
8413 Newman Alf
8417 Surles W T
8422 Kellam J W
8425 Sledge Margt
8426 Payton R B
8427 Strickland A K Mrs
8428 Hall W C
8429 Bessler Louise
8430 Antley Kenneth
8431 Tetel J L Mrs
8432 Westminster Kindergarten
8433 Bitting Mary
8435 Hedgpeth E G
8436 Brandon Barbara
8440 Stancil M H
8441 Hundley M W Mrs
8442 Frazier M N Mrs
8443 Harmel M H
8445 Bynum A M Mrs
8446 Stickney C H Mrs
8447 Tyrey F L
8449 James W E
8450 Novik D M
8460 Pickett A W
8464 Bloodworth A M
8468 Tye M W
8471 Der Inderjit K
8472 Ziesat H A
8476 Burgess W W
8477 Melvin Clifton
8483 Frazier B C Mrs
8485 Kerr J E
8486 Taylor K M
8490 Lee E W
8491 Maxwell E C
8492 Love L R
8495 Bynum R V
8501 Crawford M C
8503 Roberts D A
8504 Harris W J
8505 Reade R B Jr
8509 Pleasants J G Jr
8510 Bishop C D
8511 Hogan Charlie
8512 Sessoms R E
8518 Gorman L S
8519 Hassell A B
8520 White H L
8521 Hester Cornell
8522 Miller J F
8523 Davis B
8524 Neal P H
8525 Snipes K E
8525 Crain H S Jr
8528 Waller M M
8529 Roberts Charles
8531 O Brien S J
8532 Peete Mary
8533 Roberts Valinda
8534 King G H
8538 Mangun B R
8540 Jordan Alvernor
8544 White Michl
8546 Teigland C M
8547 Green R L Jr
8548 Aydlett A L
8549 Orth Pippy
8549 Batchwey Roberta
8554 Walton H T
8557 Palombo E A
8558 Massenburg Doss
8559 Kirkendale Warren
8563 Greer Mark
8563 Wiltrout Ann
8564 Bradley J H Jr
8565 Musser R L
8568 Ellis M F
8570 Brown Monroe
8571 Pendley D F
8576 Pounds J C Jr
8578 Walton Dinah
8579 Gruss E
8580 Brown Sherian
8580 Johnson H C
8582 Dunleavy Harvey
8583 University Lights
8583 J-Rod Inc
8584 Peele J T
8586 Strowd E E
8587 Shaw C H
8588 Crabtree J L
8589 Byrd J D
8592 Dunn Brian
8593 Harris P A
8594 Curtin Lorraine Mrs
8595 Hopkins E H
8598 Sessoms S M
8601 Bryant A L
8602 Stroud F T Mrs
8603 Daye N J
8604 Bynum E D Mrs
8604 Morgan R N
8606 Mc Fadden E M
8606 Bennett Susie
8611 Riou Annie
8611 Edwards Rosa
8613 Thompson D K
8616 Olive S J
8617 Stahl Chris
8619 Schwartz R J
8621 Hamm G B
8622 Hoyle J V
8623 Erwin M F
8630 Land E A Jr
8631 Pendergraph Birdie Mrs
8632 Schiano's New York Style Pizza
8633 Lloyd R S
8636 Long M V
8639 Unstead Phillip
8641 Ferrell S B
8642 Aldridge P M
8646 Jaejer B J
8647 Brown E S Mrs
8654 Finch Quentine
8657 Leonard H V
8658 Daniels C A
8664 Price Betsy

DIAL 489—CONTD

8666 Lennon M H
8670 Simpson L T
8671 Garrett John
8672 Gee L M Mrs
8673 Jones E R Mrs
8676 Lovely Levi
8678 Smith D W
8679 Hart Joe
8680 West J M
8681 Leisten Lois
8684 Norman Keith
8685 Tate W J
8688 Rogers L M
8690 Wittmann H R
8692 Malone T R
8693 David's Office Interiors
8695 Glenn J L
8696 Shearin C A
8698 Buckingham J A
8700 Gray K J Mrs
8703 Hayes H L
8705 Teer M R
8707 Paladino M S
8708 Goode G K Jr
8709 Chapel Hill Street Gulf
8710 Huckabee J G Jr
8711 Cooper L M Mrs
8715 Bradley J L
8716 Walker's Barber Shop
8717 Cary Jean
8718 Phelps L R
8720 Kaplan Stanley H Educational Center
8721 Grady L C
8724 Lewis Othanel
8729 Mc Cape Paul
8730 King Betty
8731 Bailey L R
8732 Coughlin E T
8734 Rhodes E P
8739 Maynard Talmadge
8739 Harward J W
8740 Propes H F
8742 Raney D L
8746 Hill Kenneth
8750 Lawrence R G
8751 Winstead Sonja
8751 Boykin John
8753 Dollar V S Mrs
8754 Martin D P Mrs
8755 Cheek Cathy
8757 Hudgins D C
8761 Garrett Richd
8763 Harrington D C Mrs
8766 Purefoy G M
8770 Alt A T
8771 Lyons Leo
8773 Lakewood Station Steak House
8774 Mc Innis B C
8775 Lamb Mary
8776 Pennington John
8780 Satisky Devera
8781 Bach W D Jr
8782 Connelly R E
8785 Cordts Allen
8786 Hicks R L
8787 Smith W A
8788 Phillips H H Mrs
8789 Beaumont A J
8790 Viveros Humberto
8791 Landis D W Mrs
8794 Lynch R H
8795 Howard B G
8796 Williams Mack
8798 Daniels L B
8800 Mc Carty K S
8801 Whitaker Richd
8803 Harrison Clarice
8804 Williams L C
8807 Miller D E
8811 Roberts J A
8813 Womack H M
8814 Green Z B
8815 Wilson C E
8822 Lyon Park School
8825 Byrd C R Mrs
8826 Bragdon E J Mrs
8828 Byrd H M
8829 Lieberman Melvyn
8830 Moore R L
8833 Whitfield L J Mrs
8837 Rigsbee P R Mrs
8838 Peanut Shack
8842 Martin E S
8845 Ward F E
8846 Hoekstra J A
8848 Roberts E P Mrs
8849 Thrall Jesse
8850 Dorminy J H III
8853 Spicer M L
8854 Harris Margt
8856 Proffitt G
8857 Estes D C
8858 Ritter Steve
8859 Kennon A W
8862 Ripley G D
8863 Joyner Peter Jr
8864 Carlton Dorothy
8865 Postlethwait R W
8867 Foley H L
8868 Rochford J F
8869 Hill Wm
8871 Ramsey F F
8872 Amstead Doris
8876 Parrish B L Mrs
8880 Frue Wm
8883 Morris J W
8884 Durst B E Jr
8886 Walker T O
8890 Alford B G
8891 North Gary
8894 Graper W P
8896 Cooper W G
8897 Sapp B H Jr
8898 Webb J L
8901 Orander R W
8902 Atkins Geraldine
8903 Carthen M F
8904 Mitchell H A Mrs
8907 Walker B R
8909 Henderson Carolyn
8910 Whaley J D
8911 Tapp H P
8912 Morgan H S
8913 Bridgers L T Rev
8917 Snipes C L
8920 Dark L B Mrs
8921 Wade L M
8925 Williams L H
8928 Snipes L G
8929 Wagner R A
8931 City Fire Dept (Sta No 6)
8932 Cole J W Jr
8934 Shepherd R K
8937 Garner J H B
8940 Dunn Arluna
8941 Throckmorton H T
8942 Hooper Donald
8945 Grady T B
8949 Brucas J S
8951 Lippard R K
8953 Mc Cormick S M
8954 Carpenter Kenneth
8955 Blackburn J B
8956 Walker Frank
8957 Rogers V D
8960 Klintworth G K
8961 Brown L F Mrs
8962 Karl T A
8963 Mann Alphonso Jr
8964 Peterson Albert
8965 Jamison Raymond
8967 Ce-Bet Manufacturing Co
8967 Locklear C O
8969 Barnes M L
8970 Green C J Mrs
8973 Mitchell T O
8976 Gerhart Steven
8979 Pet-Go-Round
8980 Carver A B
8981 Mc Ghee I W
8982 Ettson J F
8984 Feld Warren
8986 Pope A H Mrs
8989 Thompson L G
8990 Weisner Donna
8991 Anthony Mike
8992 Drane M L
9101 Forest Hills Amoco Service
9103 Kerr Discount Drug Store
9105 Wilkerson Cecil H & Assocs
9107 Creative Hair Design
9111 Duke Motor Lodge Inc
9116 Woods C C Construction Co Inc
9118 Durham Academy Inc
9121 Cavalier Inn
9127 G E C C Financial Services
9127 Gecc Mortgage & Financial Service
9135 Ward's Furniture Mart Inc
9141 Cashwell Florist Inc
9143 Bernson Carpet Rug Cleaning & Storage Inc
9144 Carpet Care Clinic
9145 Bernson Certified Services
9146 Sleepy Time Inn
9149 Data Services Inc
9151 Fisher-Harrison Printing Co (Seeman Printing Div)
9154 Fair Lanes Snack Bar
9154 Fair Lanes Durham Inc
9158 Children's Clinic
9161 Record Bar The Inc
9169 Carolina Air Conditioning Co Inc
9171 Sapp Baxter H Jr
9174 White Insurance Service Inc
9176 Eaves Insurance Agency Inc
9188 Rice Clem Coiffures
9191 Style Craft Interiors Inc
9194 Gurley's Animal Clinic
9200 Stauderman K A
9201 Beckler J B
9203 Carver M J Jr
9205 House G R
9206 Fuller S B
9207 Meyer J H
9208 Smith C W
9210 Mallard J H
9211 Brandt M D
9212 Elliott R D
9213 Pickard N R
9214 Crumpacker C L
9215 Wilson R H Jr
9217 Mc Pherson H T
9218 Childs H B Mrs
9219 Blanchard G R
9220 Williams W A Jr
9222 Workman Mary
9222 Belk J M
9223 Hinnant C P
9224 Mac Donald W B
9225 Billings J R
9227 Whitaker J H Mrs
9228 Reed W W
9229 Mc Gurk P W Mrs
9230 Harrington M E
9231 Whitfield L R
9232 Alfrey C O Mrs
9233 Ogburn S A
9234 Sanille L B
9235 Scott J E Jr
9236 Upchurch M H
9237 Kirkland G F Jr
9238 Silver Corinne
9240 Ricks M M Mrs
9241 Burnette H C
9243 Underwood R W
9244 Ferrell James A Real Estate
9245 Adkins L M Mrs
9246 Guttman Norman
9247 Rawlings W H
9248 Forringer Richd
9249 Creel F M
9250 Patrick A R
9251 Fowler L F
9252 Sharpe Ethyl Mrs
9253 Pawel C E Mrs
9254 Dutton H H
9257 Levine S G
9258 Triangle Coin & Stamp Shop
9262 O'Neal R M
9263 Lange D M
9264 Taylor C R
9265 Knight James
9268 Joklik W K
9269 Stapleford Wm
9270 King R E
9271 Beatty I C I
9272 Harrington M B Mrs
9274 Cogdell Levester
9275 Keith C H
9276 Brogden M D Mrs
9277 Gibson J R Co
9280 Prafford Margia
9281 Nicholson S J
9282 Saint Stephen's Episcopal Church
9283 Poe A M
9284 Mc Neil Jesse
9285 Robinson R R
9288 Hay T T
9289 Patton R K Mrs
9290 Hobgood S H
9291 Jones J T
9295 Ray J C
9296 Outlaw E C
9301 Mitchell Charlotte Mrs
9302 Bittle Claude
9303 Dowdy Construction Co
9303 Dowdy L L
9305 Plonski Edw
9306 Powe E K
9307 Palmer Kathy
9309 Bynum Napoleon
9311 Ellis Thelma Mrs
9313 Pendergrass N R
9316 Amthor F R
9318 Lanning E W Mrs
9320 Petty A B
9323 Clayton A W Jr
9324 Kirkland Carolyn
9325 Rigsbee D S Mrs
9326 Shingleton W W
9327 Henderson Nova
9328 Vaughan F M
9331 Hammon J W Jr
9332 Thompson E C
9334 Parks D H
9336 Harris C R
9337 Scallion R M
9338 West End Amusement Center
9340 Semmes F S
9341 Overton L M
9342 Haggerty J R
9347 Ainsworth C C
9348 Nowlin J B
9350 Durham Masonic Lodge No 352 (AF&AM)
9354 Owen T M
9355 Snider Ralph
9356 Ralston C W
9357 Pickett J A
9358 Murdaugh Marshall
9359 Cheek L A
9360 Bassett B W
9361 Silberman H R
9363 Morris A T Mrs
9364 Dog Stylists Of Durham
9366 Philpott Jane
9370 Mc Kee G R
9372 Nicholson Clint
9373 Renegar E J
9374 Cole C M Mrs
9378 Brown W H
9381 Smith W W
9382 High James
9384 Hyde T B
9385 Kelly C D
9386 Pleasants J T
9390 Fuller T F
9391 Walker M L Mrs
9392 Shaw Ruth Mrs
9394 Wilson M T
9394 Wilson Barbara Mrs
9396 Singletary W V Jr
9397 Alston J A
9398 Design Gallery
9401 Fein J M
9402 Creative Interiors
9403 Newsom J L
9405 Gardner L S
9406 Rogers W E
9407 Daniel E A
9408 Carpenter D P Mrs
9409 Barringer R N Jr
9410 Greene R C
9411 Rogers G E
9414 Smith R E
9415 Arnett C D
9416 Bennett J H
9421 Jernigan W A
9422 Schwarz F E
9423 Lynam M W
9424 Harris H D
9426 Barden W J Jr
9429 Borland Zelle
9430 Thompson L K Jr
9431 Elliott's American Service
9433 Stromsland E E
9433 Sarah's Beauty Shop
9435 Mc Gilvary E R Mrs
9437 Stone M K
9438 Hilliard W A
9439 Patton R E
9440 Coonrad R W
9442 Foster Charles
9444 Proctor W G Mrs
9446 Fox W R
9447 Faddis Jean
9450 Cook Gregory
9451 Tyson F N
9452 Kantner G B
9453 Bronfenbrenner Martin
9455 Stewart J L Mrs
9456 Rush M G
9458 Sommer J R
9459 Cranford Wm Mrs
9460 Crumpacker J T
9461 Fairey Franklin
9462 Maynor M P Mrs
9463 Tuck J P
9463 Jean's Beauty Shoppe
9464 Winstead M H
9465 Durham Carpet Center Inc
9466 Crumpton J S
9467 Davis H E Mrs
9468 Ingram M M Mrs
9469 Curtis H M
9470 Stewart T R
9471 Johnson C B
9472 Davis C E
9474 Bagley Albert
9476 Phipps T S
9477 Bazemore J C
9478 Rockwood Barber Shop
9480 Pendergrass J W Jr
9482 Hinshaw A L
9484 Sewell W E
9486 Wilson M F Mrs
9487 Pate D O
9488 Silverman N A
9489 Platt Conley
9491 Moore R E
9492 Hunter P A Mrs
9495 Nathans S H
9496 Smith E L
9497 Friendly Rest Home The
9502 Nicholson W H
9504 Hughes Jack
9505 Jones T D
9506 Clement A L
9507 Hilliard V W
9510 Ulsh R O
9512 Tiller C A Mrs
9513 Harden M R Jr
9514 Clayton J H
9515 Hardy Mildred
9517 Adams R D
9518 Atkins A F
9519 Kanoy B E
9520 Hughes James
9521 Hagler E P
9522 Nicely D C
9523 Turner J G
9524 Rhew L H
9525 Jones M S Mrs
9526 Kelly H L
9527 Hancock K M
9528 Torre Emily
9530 Jones T J Jr
9532 Lack Leon
9533 Demison C A
9534 Nye C B
9534 Nye M J
9535 Mc Clain K E
9537 Dayton M T Mrs
9539 Neighbors & Neal
9540 Rigsbee T M Mrs
9541 Roll Fred Jr
9542 Bourgeois G M
9544 Ritter R L
9545 Davis J E
9546 Weynand R S
9548 Shambley N T Mrs
9549 King J E
9557 Braswell Edwin
9558 Hinners Thos
9560 Smith R E
9561 Selph E L
9562 Handleman Mildred
9564 De Loatche G B
9565 Thomas R G
9566 Harrison V W
9567 Wolfe J G
9568 Guthrie F G Jr
9569 Blakeney Napoleon
9570 Titus B R
9571 Marley W M
9572 Bowens L D
9574 Smith D M Jr
9575 Mc Clees C C Jr
9576 Blalock C E
9579 Johnson C M
9580 Falls D L
9581 Herbstreith M H
9582 Hall Joe
9583 Davenport R D
9586 Scarborough Ronald
9586 Falcone D J
9587 Williams C J
9589 Hanna J M
9590 King A B
9597 Williams J F
9602 Georgiade N G
9603 Davis Steph
9605 Tedbet Construction Co Inc
9606 O'Neal J F
9607 Lehnberg J W
9608 Brown E O
9609 Thomas J M
9613 Sorrell D A
9614 Lewis H T
9615 Bullock E L
9616 Bradley J M
9617 Daye T H
9620 Howard W B
9621 Mount L H
9622 Pickett J J
9623 Jegasothy B V
9623 Hubbard N A
9624 Farthing R L
9625 Taylor R K Jr
9626 Hall M S Mrs
9628 Hudson H H
9629 Anderson P K
9629 Austin J M
9630 Kulski W W
9631 Williams L R
9634 Means R E
9635 Radio Shack
9636 Mc Lean J A
9637 Baylin G J
9639 Holler J W
9640 Fuller M A
9641 Anderson Helvi
9642 Grundy Keith
9643 Caldwell Bruce
9644 Cartwright C F Mrs
9645 Guild W R
9646 Cooley J L
9648 Connolly J L
9650 Lloyd J P
9651 Izlar H L Jr
9652 Moore V B
9653 Henson T A
9654 Clark M W
9655 Rubish's Golf City
9656 Coble Howard
9658 Ellis G J III
9660 Storey S D
9663 Handwerger Stuart
9666 Vincent P R
9669 Horton J A
9670 Cochrane W R
9671 Pickett T T
9675 Mc Donald E M
9679 Herring V C Mrs
9681 Matheson C R
9682 Gasswint C D

DIAL 489—CONTD

9683 Cuyler J F Mrs
9685 Palmer R A
9686 Mangum T H
9687 Marshall P G
9688 Talton Court Apartments
9689 Whittington T M Jr
9690 Tillman Charles Jr
9692 Mc Pherson T L
9694 Gonzales L P
9695 Baxter W R
9697 Cates C H
9698 Harris J A
9698 Taybron Cravis
9701 Boone R S
9702 Yount W N
9704 Kinney T D
9705 Mc Swain J A
9708 Davies D G
9710 Shaw C M Mrs
9711 Veasey C E
9712 Molly's Family Care
9712 Finley Molly
9715 Carolina Insurance Agency
9717 Guder Klaus A
9718 Linkous G K Jr
9719 Kinlaw Anthony
9722 Woodlief Polly
9723 Ely R L Jr
9724 Lakewood Men's Hairstyling
9725 Dean B A
9728 Nashold B S Jr
9729 Sears L C
9731 Tharrington P R
9733 Tots-To-Teens Inc
9734 Rape H W
9735 Gilbert Paul
9736 Scurlock Leon
9737 Dent R W
9739 Du Barry John
9742 Silvasi John
9743 Barlow N H
9745 Ellis E S
9746 Hedrick J T
9747 Kim H S
9748 Hinesley J W Jr
9751 Salmon R G
9753 Duke K L
9754 Halderman J W
9755 Hamilton W F
9756 Whitefield C E
9760 Uspo (Lakewood Br)
9765 Vollmer M R Mrs
9766 Lane J R
9767 Fluke D J
9768 Country Squire Steak House Inc
9770 Woolworth F W & Co
9774 Watson O W Mrs
9775 Steinmetz D C
9776 Lipscomb J M
9779 Rigsbee B O
9780 Estes E H Jr
9781 Grubb F E
9783 Brawley S C
9784 Ingold J R
9785 Sessoms M M Mrs
9786 Mc Dermott L G
9787 Moore Mary
9788 Kniesel Wm
9789 Burton J C
9794 Denton L R
9795 Lindberg K A
9796 Fountain L M
9797 Barnes L R
9798 Coppridge A J
9800 Wethington C A
9801 Griswald J B Rev
9803 Turner D T
9804 Meier Otto Jr
9806 Lilley C K
9807 Leight Cynthia
9807 Emmanuel Day Care Center
9808 Llewellyn C E Jr
9811 Rogers R P Jr
9812 Davis W L
9814 Pratt P C
9816 Bullard S R
9817 Quin L D
9819 Mc Neill G A
9820 Bobbitt H A
9821 Monroe M A Mrs
9822 Winfield Danl
9823 Van Alstyne W W
9824 Bushby Stanley
9827 Russell L C
9828 Peter R H
9832 Herzog F L
9833 Barbarese Wm
9834 Johnson N T
9836 Clegg Theodore
9837 Turner C A
9838 Pope H S
9839 Johnson J W
9841 Lassiter Shirley
9842 Proctor W R
9843 Young N P
9844 Rotberg Michl
9846 Welsh Paul
9847 Blalock I E
9849 Alexander L T
9851 Mc Ginnis F G
9852 Mumford Larry
9853 Peters Sandra
9855 Smith D S II
9856 Uca E P
9857 Williams C A
9858 Bone A H
9860 Quinn G W
9862 Russell B M
9864 Rhinehardt W A
9866 Henry S C
9867 Lee T H Hon
9868 Miller E M Mrs
9869 Simpson R T
9870 Butler's Shoe Shop
9871 Bagley M B Mrs
9872 Sheldon Balbirer
9873 Hackel D B
9874 Hall H M Jr
9875 Griffin W W
9876 Massey L M Mrs
9877 Harward S C
9878 Armstrong David
9879 Bradley D G
9880 Samonds V D Mrs
9881 Booth E S Jr
9882 Watson G I
9883 Hylander W L
9885 Maness G P Mrs
9886 Daughtry's Trailer Sales & Park
9888 Elliott Gladys
9889 Bolmeier Hazel Mrs
9890 Daryl's Restaurant & Tavern
9890 Matthews M W
9891 Glenn W C Jr
9892 Mitchell J T
9893 Markham J E
9894 O'Neill J E
9895 Jacobs R R
9911 Li'l General Food Store
9921 Pantry The
9924 Steak & Egg Kitchen
9937 Winn-Dixie Stores
9961 Seven-Eleven Food Store
9990 Kayo Oil Co Service Station

DIAL 493 PLUS THE FOLLOWING FOUR DIGITS

1002 Irons K S
1003 Weisner W H Jr
1004 Grady Tina
1005 Petty K M
1008 Fowler T W
1009 Caudell D M
1010 Andrews C R
1011 Kimbrell Kenneth
1012 Roll R R
1016 Vandayburg D P
1018 Pittman Frances
1021 Mayfield W T
1022 Rogers J M
1027 Daniel W R
1031 Meyers L J
1033 Bullock Lillie
1039 Whitaker C M
1040 H & R Block
1042 Newman W J
1045 Thomas Andrew
1046 Fashion Two Twenty
1047 Allen J D
1048 Bell W H II
1049 Patterson James
1050 Tobin D R
1053 Rouse W C
1054 Becton C L
1055 Loeb Mitchell
1059 Helton Steve
1060 Niess R J
1062 Oates J F
1063 Greame M J
1066 Morris C S III
1067 Hawkins Rochelle Mrs
1069 Frances Mark
1070 Nelson J K
1072 Kelly P R
1076 Waikiki Corner
1079 Charms Of Orient
1080 Triangle Veterinary Hospital Inc
1080 Frazier M L
1085 Motherhood Maternity
1092 Baxter D A
1096 Marshall J W
1097 Fare Nancy
1100 Woodburn J I
1101 Alfred Phyllis
1103 Rucker Curtis
1105 Seigler H F
1106 Thurrell Patricia
1108 Reaves J M
1114 Fondren F B Jr
1115 Allen M S Mrs
1116 Adcock J S
1119 Bonnifield L D
1120 Grosman B J
1121 Snipes J R
1123 Bellairs D A
1123 Strittmatter W J
1124 Mc Cumbee W D
1126 Slate R K
1129 Junction The
1130 Lang S N
1133 Duncan G M
1135 Ashford J A Mrs
1136 Chandler A C Jr
1139 Dewey M F
1143 Quinn Diane
1146 Shaw John
1146 Hamlett Clarence
1148 Kossayda N P
1150 Godwin W H Jr
1151 Weisner C J
1151 Johnson Brian
1152 Hancock Gerry
1153 Montague R C
1155 Warren J W
1157 Shirt Closet The
1159 Crosspoint Counseling Services
1160 Martin Jon
1161 Kelly D A
1164 Tugwell R E
1165 Dozier R L
1167 Oliver Wallace
1172 Vereen H M
1174 Lipnick Judy
1179 Chilton D R
1180 Liberty News & Beverage Co
1182 Wrangler Ranch
1184 Ogburn Richd
1188 Eylers John
1190 Ledwell E C
1196 Flower World
1198 Foushee L L
1205 Duncan C H
1206 Green Nettie
1209 Lundy C R
1215 Taylor Ella
1216 Braasch E R
1218 Fisher C P Jr
1219 Johnson Otavia
1220 Jarrell C A
1221 Bullock Rosalind
1222 Hadden S M
1227 Petree J R
1229 Bowser J W
1232 Huthins Phillip
1236 Metcalf Kirk
1237 Pryor Gwendolyn
1237 Harris Henry
1243 Leathers Wm
1246 Fuller D L
1255 Foushee Kenneth
1256 Mangum Travis
1257 Sharief Yousuf
1258 Marshman Sidney
1259 Zolin R
1260 Thomas R H
1261 Oliva E W
1264 Hunh L W
1271 Evans G F
1271 Swedish J R
1272 Cuttino T E
1272 Barnett Reggie
1279 Griffin J R
1282 Justice W L
1283 Sarasua Aramdo
1284 Cousino E F
1285 Krause D R
1286 Royster Cynthia
1291 Maser Bruce
1292 Mayo J B
1294 Mason B T
1295 Anderson Q E
1297 Fonville Mary
1297 Dunn J E
1300 Smith J R
1301 Taylor Danl
1302 Pfaender F F
1303 Lowe J R Jr
1304 Yamanashi B S
1305 Myers S A
1308 Guilmart K L
1309 Di Domizio H C
1312 Douglas R W
1313 Atkins J A
1317 Clark M L Mrs
1323 Cooke Leon
1324 Cato C D
1326 Rollins P P
1328 Lewis J A
1330 White D K
1331 Vaughn Isaac
1332 Dosher H L
1333 Mc Donald A E
1336 Williams Cameron
1336 Downey Robt
1339 Studio Frames Ltd
1340 Thompson G C
1343 White Ins Serv Ofc
1344 Eggleston W E
1345 Mitchem & Cox
1349 Newton B J
1351 Watts Howard
1356 Draper L M Jr
1359 Bentley Vivian
1365 Mc Culler F T
1365 Tippett James
1367 Mauskopf S H
1368 Smith M L
1369 Kusel J P
1370 Dollar Genvia Mrs
1373 Tew R C
1374 Lawrence K
1378 Joyner Danl
1379 Feree Mary
1381 Walker Price Jr
1384 Kyles S E
1385 Harris Richd
1388 Witherspoon Rodney
1391 O'Briant S H
1394 Hinnant G M
1396 Wilson E F
1398 White C W
1404 Pearson Music
1407 Upchurch Construction Co
1411 Ampix Photography
1417 R-A-Properties
1421 Penney J C Co
1437 Farley Antoinette
1451 V I P Personnel Agency
1458 Dixie Hi-Fi Warehousers
1461 Lerner Shop
1469 Lamb's Men's Wear
1475 Holiday Imports Inc
1481 Metrolease
1484 Zale's
1504 Mack Harry
1510 Grayiel F E III
1511 Shaw D P
1517 Schmid Ronald
1518 Kirkpatrick E T Mrs
1520 Watson W C
1521 Goodwin J J
1524 Foushee R B
1527 Crawford & Co
1532 Howard S L
1541 Lakewood Apts Ofc
1542 Allman Teepa
1544 Berenbaum Esai
1545 Almand L
1545 Miller M L
1545 Inscoe Donald
1547 Parker Robt
1548 Call D L
1550 Livingston D
1551 Woodward L A
1552 Lytle P E
1553 Carden W T
1554 Papenfuss K A
1557 Smith Maurice
1559 Ramsey Imogene
1568 Lewis R D
1569 Hungate Jane
1569 Fenton Dianne
1569 Williams R S
1570 O'Neal Charles
1571 Daughtry R E
1571 Daughtry R E Contractor
1572 Harris Albert
1573 Michlin M L
1574 Alden A R
1577 Bethea A W
1579 Crist P B
1583 Ferster Rosella
1590 Kennedy J K
1591 Barbee L H
1592 Marley Investment Realty
1593 Goree B R Mrs
1595 Sterba R J
1600 Jacobs R S
1603 Berger K E
1604 Gray S W Jr
1605 Rosenfield W S
1607 Oates T E
1609 Hargrove A G Mrs
1615 Ingram Joyce
1620 Parks Brenda
1622 Stirman J A
1627 Bradley M D Jr
1628 Joyner Elsie
1630 Mercer Thos
1635 Smith Melvin
1638 Thomas Clay
1639 Cheatham R M
1639 Owens C B Jr
1640 Lewis M R Mrs
1644 Mc Millan Dwight
1646 Westerhoff J H
1647 Decker P R
1649 Metcalf R D
1650 Lee D D
1653 Stevens
1654 Patterson Hannah
1655 Lamb M C
1657 Autry James
1661 Green W T
1664 Wood R G
1665 Brinkley Frances H Realty Co
1668 Calder D B
1675 Tatum R K
1676 Hope S R Rev
1677 Bass B M
1680 Streeter R C
1681 Taylor J E
1682 Hensley E F
1683 Stewart M R
1687 Giannola Ralph
1690 Kirby J R
1691 Mc Coy Cassie
1702 Bennett F G
1703 Detweiler J A
1705 Webb Gloria
1706 Greer L E
1711 Mc Nair W E
1719 Dickerson S D
1720 Waller T D Jr
1722 Locke Dorothy Mrs
1723 Pressley Brenda
1728 Davis J N
1729 Moore J W
1735 Stewart R M
1741 Tharrington D C
1743 Ward J H
1745 Ogunsola A A
1746 Your Fish Market
1746 Mosjid Muhammad No 34
1748 Wolbarsht L B
1755 Tharp M D
1757 Durham Kippy
1760 Nicholson Jimmy
1762 Atkins R A
1768 Ball Doris
1771 Spears M T Jr
1773 O'Shanick G A
1776 Mathew Ravi
1781 Dannelly Emmitt
1782 Bragan W D
1782 Lucas Rest Home
1783 Holeman Pearl Mrs
1791 Knops F W Jr
1792 Petty Edward Jr
1796 White S J
1798 Tillman A M
1800 Hide N' Hair
1801 Strum J T
1802 Auld H M
1805 Hershfield M V
1807 Gold Mine The
1808 Bradstreet Theo
1808 Bagdett B
1809 Hope Valley Baptist Church
1810 Giragos John G
1811 Patton Jennifer
1815 Gerringer M B Mrs
1817 Lefkowitz R J
1818 Pendergraft W A
1825 Murray A D II
1826 Ballard R M
1829 Covington E E
1832 Goodwin Jerome
1834 Morrison J L
1836 Silver Craft
1843 Chickering Karla
1845 Prago Guyes
1851 Hopson Robt
1857 Mc Cullen Gale
1859 Willimon W H
1863 Hunter Robt Jr
1866 Mc Afee S R
1870 Bullard H G
1872 Messenger G H
1874 Merritt Bryden
1876 Mc Grady J D
1877 Turner David
1878 Butler James
1879 Sunny's
1880 L K B Instruments Inc
1881 Randall J C
1883 Slaughter M F
1884 Marshall R A
1885 Jenkins Ernest Jr
1890 Johnson L L Jr
1891 Clapp J R
1892 Holmes Danny
1894 Bence E R
1895 Stewart P R
2009 Farb Saml
2014 Oliver Jim
2028 Pleasants Charles
2053 Mullaney Gary
2086 Spruill E C
2100 Wig Town
2101 Sherrill A H
2102 Bridges S B
2103 Elliott Lauretta
2105 Bullock D B Mrs
2106 Dickson Ida Mrs
2108 Edwards Rudolph
2109 Bowers D J
2110 Harrison L B
2111 Clark W M
2112 Nelson Don
2113 Marshall Edw
2114 Williams G S
2115 Whitehead Patti

DIAL 493—CONTD

2117 Rutledge G L III
2120 Gibson P M Mrs
2124 Moody Dale
2125 Smith G D
2127 Gall S A
2128 Goldsmith L A
2129 Le Clerc A R
2133 Edwards R P Mrs
2134 Crawford C L
2135 Schilder M A
2138 Black Bobby
2139 Sunshine Natural Foods
2143 American Beauty Supply
2145 Idrissi Rima
2149 Crenshaw S W
2154 Perry Brenda
2155 Lewis S M
2157 Terrell L
2161 Brewer W S
2162 Schock C F
2166 Callen L T
2168 Lockyer Barrie
2170 Mehta H C L
2173 Bagwell M S
2174 Boulais Pearl
2175 Bell A P Mrs
2175 Bell J E
2176 Cocks F H
2177 Caldwell Lela
2179 Gore Liston
2180 Beasley Yvonne
2181 Fletcher M P Mrs
2182 Choi S B
2185 Medlin Larry
2187 Jackson D B
2190 Rogers June
2191 Darden Anna Ltd
2192 Bowman D E
2195 Knittingworks
2195 Betsys Needleworks
2197 Earley G S
2198 Hammond W M
2201 Davenport W J Jr
2202 Lograsso F A
2202 Chapin Julie
2203 Blanton K C
2204 Yeager J F
2206 Carrell N A
2211 Mc Keithan Olivia
2212 Harvey's Warehouse Inc
2214 Rosenstein R N
2215 Watson S A
2216 Loveland D W
2222 Minor Melinda
2229 Kramer H A
2232 Weathington A M Mrs
2239 Bossen E H
2241 Shields M B
2242 Huckabee J G III
2244 Oppenheimer L M Mrs
2247 Stinson F A
2248 Jones Outlet And Gospel Promoter Enterprises
2249 Durham W J
2250 Durden M D Mrs
2251 Boone W P
2253 Aiton J F
2255 Bogdonoff Reid
2258 Gale F L
2259 Whitehurst L A
2262 Blossom C
2265 Harrison R S
2268 Graham Cath
2269 Sorensen R L
2270 Boerner D F
2272 Kyles R E
2274 Goodwin S D Mrs
2277 Johnson Wm
2278 Brewer W V Jr
2281 Howie W A
2282 Thorne R P
2285 Sasser M B
2286 Roberts V L
2287 Myers L K
2289 Poppa-Corn
2291 Atkins F S Mrs
2292 Piccirilli Kym
2295 Smith James
2303 Carter J M
2305 Miller Edna
2306 Cox R L
2306 Phillips B S
2312 Carolina A-C Service Inc
2318 Huggins J E Jr
2322 Rosemary's Attic
2329 Hayes L G Mrs
2330 Barber J D
2331 Yowell Robt
2334 Slick J H
2335 Dyer James
2336 O Busek J B
2337 Graham Johnnie
2340 Hagenberger Fredk
2341 Scacco T J
2342 Scarlett Priscilla
2344 Burns R M
2352 Morris Phyllis
2353 Armstrong B E
2354 Britt Nina
2357 Creech J H
2360 Fine's Men's Shop
2361 Brown H W
2362 Hollandsworth L C
2364 Tyrer H W
2366 Dixon K E
2368 Wrice L D
2370 Boutwell R C Jr
2371 Evans G F Jr
2374 Ritter M M Mrs
2376 Mattox Bruce
2377 Lanning C F
2378 Parker D T
2379 Lloyd M H Mrs
2380 Truax S E
2381 Mac Donald S H
2383 Copley B G Mrs
2386 Scott Kath
2387 Grant J P
2390 Life Uniform
2391 Childers A J Jr
2393 Blackwood R M
2395 Green R W
2397 Williams P K
2398 Lewis Rebecca
2405 Alexander Nicholas Hair Graphics
2408 American Federation State Cnty Mun Emp A F L-CiI O
2418 Galeski Optical
2421 Brendle's Inc
2444 J-B Clothes Outlet
2447 Brodie H K H
2449 Singer Co
2451 South Square Management
2451 South Square Mall
2458 Low Income Housing Development Corp Of N Carolina
2461 Sexton's Refrigeration Service
2467 Branson Wm H III Photographic Originalities
2469 Parkerson G R Jr
2476 Computer Sciences Corp
2481 Pizza Transit Authority
2491 Dial Finance Co
2502 Frazee Carpet Co Inc
2507 Treasury Drug
2509 Protective Agency
2526 Montaldo's Of Durham N C
2556 Women's Pavilion
2561 Heritage Realty
2561 Mars Construction Co
2567 B Dalton Bookseller
2581 Anderson Little Co Inc
2592 Mini-Dee Fashions
2594 Lowrey Organ
2601 Chesnutt J R
2604 Poteat Linda
2607 Gregory D A
2610 Fennell A
2611 Menen Myron
2615 Whisnant Bill
2622 Paradny R
2623 Tyler John
2628 Jervis J W
2633 Bezuneh Mesfin
2634 Wood Lois
2635 Sullivan D J Jr
2640 Hillman Randy
2647 Bullock Bernis
2652 Nicholson J
2653 Thompson Karen
2655 Pollard E C
2662 Sterling Marc
2671 Lema Robt
2672 James Mary
2673 Giraldo Zee
2675 James R T
2681 Jones Bobbetta
2683 Mullis J B
2685 Dixon J P
2688 Estill J J Jr
2692 Carney Eliz
2693 Thornton Phyllis
2700 Wilson Lloyd
2703 Danielsen Margt
2714 Franklin Doris
2720 Dalton David
2728 Penley Donald
2730 Rodman Tom
2736 Grant Joyce
2752 Mueller James
2764 Phillips Jerry
2766 Rarick Donna
2774 Reid Cynthia
2776 Clark T C
2781 Ware Wm
2782 Sampson Bruce
2794 Harding R L Jr
2800 Rockwell Diana
2803 Sparks Joseph
2810 Badraa Bassam
2815 Bouvier K A
2817 Utku Senol
2820 Wijnberg Louis
2821 Shipp Carol
2822 Peterson M I
2825 Wolfe Richd
2827 Stanley Nathan
2830 Hamm A L Mrs
2841 Hall Beatrice
2842 Murray Martha
2845 Loggins Norma
2850 Burnette Lena
2858 Chappell James
2859 Maynard D W
2864 Marcin D A
2871 Moore John
2875 Sugino Akio
2881 Adkins G W
2887 Young Margarita
2887 Williams Scherrye
2894 Hemphill Chester
2911 Paulin S C
2919 Parker M W
2924 Nulty John
2927 Paul Harris
2969 Brooks Fashions
2988 Carmichael A D
2994 Griffin Paris
2995 Lockhart T
3017 Thomas M E
3025 Meade W P
3050 Faruqi Ashraf
3076 Schkolne Benzoin
3402 Holt Sporting Goods Inc
3406 Jacobs & Collins Realtors
3408 Herndon Building Co
3411 Belk-Leggett
3441 Commercial Credit Corp
3451 National Testing Service Inc
3451 N T S Research Corp
3466 Lakewood Family Practice Cntr
3487 Olsten Temporary Services
3494 Federal Bake Shop
3496 Osterman's Jewelers
3502 Carrol's Theatres
3507 W R B X Radi Station
3509 House Of Wood
3511 Montgomery Ward Auto Center
3511 Montgomery Ward Garden Center
3511 Montgomery Ward
3511 Montgomery Wards Whse
3546 Limited The
3581 First Federal Savings & Loan Of Sanford Nc
3587 Rogers Ruth M Mrs
5000 Morehead Linda
6367 Red Lobster Restaurant
6387 Farmer D I
9906 Buy-Quick
9958 Orange Julius
9971 General Nutrition
9981 Foxmoor

DIAL 544 PLUS THE FOLLOWING FOUR DIGITS

1000 Mc Neill P W
1002 Hatley D G
1004 Erdesky M J
1005 Ottarski Anthony
1011 Brewer M J
1013 Lawrence W C
1023 Durham P K
1025 Johnson J C Jr
1034 Hendricksen R H
1036 Sorrell E E
1041 Campbell R R Rev
1042 Gregory R G
1043 Aylsworth S B
1048 Barbee H H
1049 Jenkins R E
1054 Dunlap E H
1055 Barker G R
1058 Donovan Robt
1060 Wilson W F
1061 Kirby B R
1065 King J R
1066 Turner J B
1067 Olive W C
1068 Kim R H
1069 Duncan H K
1069 High I M Mrs
1070 Rowland D P
1072 Brittle J R
1075 Frey R J
1076 Davis I M
1077 Blackwood W S
1078 Parkwood United Methodist Church
1078 Wonderland Kindergarten
1079 Yates P R
1080 Britt Thos
1082 Swanson Jack
1085 Mc Crary J C
1097 Papke H L
1101 Beach R C
1105 Dillard's Bar-B-Que Sauce
1108 Convery R J
1112 Ellis G J
1116 Louiselle Richd
1119 Bryan L M
1120 Smith R W
1123 Kelly G R
1126 King A H Mrs
1132 Stone H E Jr
1137 Sanders C W
1141 Romero F S
1143 Hope Valley Rest Home
1144 King James
1148 Cheek S B
1149 Ferrell E W
1156 Wynne W D Jr
1157 Freer David
1161 Johnson R L
1173 Davis E H
1180 Jenkins Nonnie Mrs
1193 Hopson O L
1200 Ballard L F
1201 Quattlebaum D E
1212 Hill R F Jr
1213 Gillis G R
1215 D J Antiques
1219 Davis H L Mrs
1220 Draughon J M Mrs
1226 Garmon R G
1227 De Angelis R L
1231 Baumeister H K
1233 Covington Watkins
1234 Walton L A
1240 Lewis G E
1242 Hernwall Avis
1250 Inscoe's Tom Wholesale Meats Inc
1254 Poole W C
1257 Knobeloch Calvin
1258 Barbee A D
1259 Gardner J L
1260 Roberson E J
1261 Wilkerson W T
1262 Mitchell C B
1264 Warrick P A Mrs
1266 Moore D G Rev
1268 Newbold W S
1270 Carolina Solite Corp
1273 Rocker P W
1275 Parrish O P
1277 Kernodle J F Jr
1281 Evans T B
1285 Benson F B
1286 Mao Willie
1287 Jacobs K W
1290 Beal B P Mrs
1293 Tyson Martin
1297 Bolinger Bobby
1307 Venable J T
1308 Vaughan T A Mrs
1314 James E R Mrs
1322 Wilson G G
1323 Eller R O
1326 Ridington James
1327 Betts Lester
1328 Weed W A Jr
1332 Snider D M
1337 Cheek R B
1342 Holleman H L
1344 Gunter R L
1347 Parkwood Baptist Church
1350 Fennell J J
1351 Worlock H J
1353 Beshears Howard
1356 Dunn R J
1358 Goolsby B D
1360 Dismuke P E
1361 Ezzell W W
1362 Hargrove S Y
1363 Stotler J G
1369 Davis T R
1375 Snyder D N
1378 Dampier H M Mrs
1380 Schirmer R V
1382 Castle E P
1384 Carson R C
1385 Hall M H Mrs
1393 Conklin R E
1395 Wilder H S Jr
1397 Bullard Richd
1401 King O A
1404 Linthicum J E
1405 Little J C
1407 Cooper Barrett
1414 Talbot M E
1420 Starling P H
1424 Green F M
1426 Miller D F
1436 Roth J L
1441 Hodges E B
1443 Robbins A C
1444 Wilkerson H L Jr
1446 Miller W S
1447 Gallimore R A
1448 Whorley A M
1449 Jarmon L L
1450 Lambert L L
1453 Sauer R J
1455 Mc Colm M E Mrs
1456 Clark D B Mrs
1459 Burdick D S
1460 Rimmer J W
1465 Garmon R B
1475 Hofferbert W L
1476 Needham J J
1479 Griffin M A
1481 Honeycutt J S
1487 Knott C E
1489 Riggsbee W E
1494 Slade R M
1507 Nagy Joseph Jr
1508 Wiggins T F
1511 Whitener K G
1512 Keck L G
1513 Robbins D M Jr
1521 Lehan T P
1522 Terrell W H
1526 Lay A M Mrs
1530 Wilinski F T
1532 Meadows J W Jr
1543 Carden F H
1544 Robinson J M
1551 Emory's Portion Pak Inc
1566 Breese G R
1572 Ertell G W
1575 Berger Henry Jr
1578 Griggs W R
1579 Shepherd M T
1580 Lewis M C
1582 Lancaster A P Mrs
1588 Van Roy J J
1590 Morosoff Nicholas
1597 Craig T L
1600 Arnold L H
1603 Bonti A P
1607 Totty J L
1614 Cantrell Louise
1615 Morris J T
1616 West L T
1619 Shah Babubhai
1624 Howard O F
1628 Mc Cleary J W
1637 Howard Pryde Mrs
1641 Swain R W
1642 Holder W D Jr
1645 Edelman J E Mrs
1646 Mc Clure R J
1654 Proctor W R
1659 Edmondson M W
1664 Clegg L R
1672 Berkes Frank
1676 Johnson R C
1679 Wynne E R
1680 Riddle Peggy
1683 Wrenn J H
1685 Hart W G
1686 Christensen M M
1687 Sechrist J R
1688 Parks J A
1689 Sorrell H C
1691 Howard B G
1695 Maynard H W Jr
1696 Parkwood Beauty Salon
1697 Roberts J G
1702 Parkwood Townhouses
1702 Key Homes Of Durham Inc
1705 Parkwood Elementary School
1714 Burnham Van Service
1803 Stafford G H
1804 Roberts B W
1804 Charnock R L
1805 Tillman D R
1806 Billings R L Jr
1808 Emory J L
1809 Gore J E
1816 Carroll J L
1819 Johanns L B
1822 Mosby Tally Rev
1823 Brown J E
1828 Roseberry J C
1837 Dampier P V Jr
1839 Bane A T
1840 Godwin G T
1847 Layton T L
1848 Sorrentino Philip
1855 Mauer S C
1861 Weisner E R Mrs
1863 Turner H P Mrs
1874 Swanson B D Mrs
1875 Perry W G
1878 Key T C
1883 Bradford R C
1885 Fields Cecil
1886 Clegg W H
1888 Lowes Grove Baptist Church
1893 Morgan M S
1895 Ellis S R
1900 Page R E
1904 Jones Elwood
1905 Riggs T J Jr
1906 Francis D B
1908 Brinkley R E
1910 Hoy W A
1913 Mc Call K L
1919 Lowes Grove Elementary School
1920 Dyal Sarah Mrs
1923 Bateman B H

DIAL 544—CONTD

1925 High E W
1926 Fussell K C
1931 Sills J E G
1941 Freeman O L
1942 Allen A L
1944 Long L D
1946 Wittgenstein Eva Mrs
1950 Horton N B
1956 Bonner A B
1961 Giles J B
1963 Crook R L
1964 Pantermakis Gus
1966 Newton W B
1971 Salmon W W
1972 Egan G F
1973 Manion R G
1974 Blake J H
1980 Gregory G M
1983 Kaiser J R
1984 Holton A J
1990 Johnson Jerry
1992 Denny W T
1995 Beshears E D
1997 Le Dawns
2001 Davis A G
2002 Cecil D J
2008 Norris Mike
2009 Bowers R M Mrs
2013 Biggs B C
2015 Hayes Roosevelt
2016 Helmick D R
2016 Rasberry L V Mrs
2017 Story R T
2028 Perfect J R
2033 Adams R B
2036 Isles M P
2040 Med-Chem Instruments Inc
2044 Jones R R III
2050 Fennell J E
2051 Grace E C
2054 Johnson R C
2059 Everette C L
2063 Landers J A
2065 Bass J W
2066 Dickerson F L Jr
2071 Haddad A G
2071 Eberwein J L
2074 Moore N B
2077 Holliman Jennie Mrs
2080 Beam R B Jr
2085 Ross R V
2086 Fisher Maurice
2092 Kanoz S C
2094 Jordon J A
2102 Mitchell Raymond
2105 Conforte J R
2107 Greer M S Mrs
2114 Stewart R E
2115 Pennell L L Mrs
2126 King R W
2128 Hester W F
2128 Hester W F Jr
2134 Johnson J G
2137 Goodwin H E
2141 Lasley L A
2142 Ambrose F J
2145 Johnson R D
2151 Turner A Z
2159 Corkill B E
2161 Parkwood Home Owners Association
2171 Parkwood Branch-Library
2172 Haines W F
2173 Davis H M Jr
2174 Desai V D
2179 Barnes M D
2181 Mc Dermott R J
2191 Bradford Secretarial Service
2193 Munn Rodger
2194 Mc Kinnie R M Mrs
2195 Angle H V
2198 Millard D G
2204 Pleasant J W
2211 Wrenn's Gas & Grocery
2214 Matthews J D
2215 Goss L N
2219 Wheeler E R
2220 Owen Sherman
2221 Massey's Grocery
2224 Godwin M A
2228 Travis Alf
2234 Pettit R L
2237 Potter N E
2238 Smith C M Rev
2241 Ross A G
2248 Sanders T M
2249 Howard Rose
2250 Wilson H A
2259 Rake C A
2262 Dudley L E
2267 Jackle Robt
2270 Shields Jack
2272 Philyaw Roger
2276 Kearney W T
2277 Gardner Lockaley
2278 Sheffield W M
2280 Hern B L
2281 Chamberlain B R Jr
2284 Zweidinger R B
2286 Iagett B E
2291 Ciriano J F Jr
2292 Tucker T S
2298 Jiminez V J
2301 Dollar E A
2304 Blake W L
2305 Lunsford H R
2307 Odom D L Mrs
2308 Helsing C E
2322 Massey E C
2324 Spell S E
2328 Adams J B
2330 Barker W W Jr
2331 Harrington W A
2340 Kayler Hazel Mrs
2350 Rich R C
2352 Elvers D A
2359 Milko C L
2360 Mitchel Charles
2367 Berry R G
2369 Covil S H
2373 Cline J B
2375 Spencer R F
2381 Somjen G G
2390 Griffiths W K
2391 Cooke G M Mrs
2395 Evans H C
2402 Johnson M W
2405 Glenn J C
2406 Cowen E D
2408 Moorefield G L
2409 Hopson M R Mrs
2418 Thompson C C Jr
2425 Mc Allister G D
2427 Shields'
2429 Wood L R
2433 Bynum A D
2435 Lucas J H
2438 Garner L W
2441 Barnes R L
2447 Dunbar D A
2449 Broome D E Jr
2451 Maynor H H Mrs
2454 Abernathy A C Mrs
2456 Warren C E
2459 Spell J W
2461 Dudley K H
2470 Weaver J R
2471 Mc Carn R F
2473 Williams J G
2476 Dickinson J C
2484 Hamrick J W
2486 Enright L L
2487 Cannady L A
2490 Porter N N
2496 Shipp G F
2503 Meacham J B
2509 Tolbert W T
2511 Barnes B W
2512 Foster B D
2516 Mc Cloud W J
2519 Bono A E
2521 Cohen Joe
2522 Fennell S L
2523 Ratliff Gertrude Mrs
2524 Ellis B J Jr
2526 Durham J L
2529 Hicken W E
2530 Rush Curtis
2534 Tolbert W P
2539 Sterling W A
2543 Ackerson Larry
2544 Surette Oscar Jr
2554 Burke E R Mrs
2556 Darnell M E Mrs
2557 Tremblay C W
2558 Harper J C
2559 Bradshaw Alvin
2565 Borchert C E
2566 Clark A L
2567 Lowe M D
2569 Hall Frank
2573 Beasley B R
2575 Murdaugh M E
2578 Gour W A
2583 Ferguson J D
2584 Hux E F
2587 Johnston F R
2588 Farrell W L Jr
2589 Day J I Mrs
2595 Mc Dowell T H
2596 Travis R H
2597 Elmore A C
2602 High D B
2603 Stanley Larry
2608 Castle's Hardware
2609 King J B
2615 Anderson G E
2617 Matheson G S
2619 Kwan Chingman
2621 Fisher Albert
2632 Lanier D C
2636 Cheney James
2637 Retterath E R
2641 Shull Gary
2648 Bell D J
2649 Carter J C
2650 Goodrum J F
2651 Batchelor W R
2653 Tamayo J H
2655 Telford J W
2657 Kennedy J E Jr
2658 Harrison J D
2666 Dooley J E
2668 Berkley R E
2669 Hunt G F
2670 Hall D S
2674 Mc Iver W J
2675 Morrow J C
2676 Herman M L
2682 Talley F A
2685 Nuckols Joseph
2691 Young Jack
2692 Moore D M
2698 Pitzer J V
2713 Jones E K
2715 Schlageter B E
2718 Tapp L E
2726 Street A H
2733 Griffin B G
2740 Harvey G S
2741 Gavina Aurelio
2742 Thompson F N Mrs
2748 Hamilton M L Mrs
2750 Roberts V S
2760 Speight L A
2765 Jones R J Jr
2766 Allen R L
2767 Jackle R A
2769 Miller F E
2770 Britt L A
2780 Mc Quay J N
2782 Walters T G
2789 Deleon J M
2790 Whitmore Beverly
2797 Thomas H J
2798 Woodell P N
2804 Thierry V L
2808 Hoffman R L
2811 Bishop D F
2820 Tallent C R
2826 Settlemyre C W
2827 Godwin Corbett
2827 Gordon R B
2831 Mc Manus E P
2834 Medlin P T
2835 Taggart John
2839 Warren J L
2857 Parrish L D
2871 Rudisill J H III
2874 Yachan Emilio
2875 Stern G R
2879 Karpinski M J Jr
2883 Wilhelm B D
2887 Ohl W J
2890 Underwood N E Jr
3000 Farrell Bryant
3001 Faust R S
3004 Nestler C H
3005 Zimmerman G S Jr
3008 Starling A L Jr
3011 Wisely K E
3012 Reel R B
3013 Spaulding J W
3015 West J M
3021 Stansbury G L III
3023 Craig Kermit
3024 Strickland L D
3026 Baber S L
3027 Reaves H H
3028 Witt W J
3031 Vick J G
3031 Sims W R
3032 Alphin O W
3034 Cochran C R
3035 Lane J W
3037 Hinshelwood D H Jr
3038 Knapp R G
3039 Upton Donald
3041 Lunn R O
3042 Wray J T
3068 Phelphs M C
3069 Detomo P M
3071 Pollard J L
3072 Rainey Terry
3076 Davis T M
3077 Haas W E
3081 Easley W D Jr
3085 Morton Brenda
3086 Margolis M H
3087 Brouse Devon
3092 High J D III
3098 Ames Pools Inc
3108 Heugel D W
3109 Handfinger D L
3113 Jones K L
3116 Rosendahl B R
3125 Adcock Thos
3128 Oakley J H
3134 Jandinski John
3141 Winslow G N
3142 Paschall L A
3147 Childress A F
3148 Gantt S J Jr
3150 Pinkerton Cecil
3154 Shipp Marshall
3167 Groves Franklin
3168 Collins M T Mrs
3170 Montgomery R D
3171 Peedin K G
3178 Price G M Jr
3183 Scott D T
3192 King Leon
3194 Rice D M
3200 Horne C R
3206 Hulette H T
3208 Speers F G
3210 Paschall Saml
3210 Paschall Betty
3212 Brine G A
3215 Goolsby P A
3219 Avery J M
3222 Orr T B
3225 Allen E O
3226 Pratt C D
3228 Sandhu S S
3235 Vaughn R E
3237 Lowe W L
3237 Wetter C T
3239 Speir P A
3241 Peeler J S
3245 Brennecke C G
3248 Barker Geo
3248 Bowen Melvin
3256 Mc Dermed John
3263 Garrett Pearl
3264 Weir E T Mrs
3267 Rash E R
3269 Lassiter E D
3269 Paolercio Roselee Mrs
3272 Pendergrass R M
3273 Forte K P
3281 Massingill H A
3283 Shuliang Lee
3290 Frye Robt
3291 Sovocool G W
3294 Smith H M
3309 Johnson B W
3312 Colby J K
3315 Parkwood Day Care Center
3323 De Wees Earl
3326 Williams G L Mrs
3333 Bowman J T
3336 Maddox R W
3337 Suffern E S
3339 Marsh O L
3342 Marshall D C
3343 Mosher E F Jr
3344 Pettinelli Robt
3345 Glover J R
3355 Roberts J E
3356 Rahm Judy
3358 Hargrove H Y
3360 Riggsbee M J
3364 Sigmon E B
3370 Rice C A
3371 Fleshman James
3372 Squire D R
3377 Moody J S
3378 Newell John
3388 Angeletti J G
3389 Catlett C T
3392 Quesnell E L
3398 Ambrose B R
3407 Beek O G
3410 Quinlivan Timothy
3412 Chitty R A
3418 Carroll D M
3422 Janney Diane
3422 Davis S D
3425 Harrell L B Mrs
3426 Bernstein R E
3429 Violet H E Jr
3431 Scott S J
3434 Turner M J
3435 Whitted J T
3436 Dillard's Food & Party Pantry
3438 Smith R L
3444 Howard W N Jr
3446 Shannahan J W
3447 Parker R L
3454 Mooney J L
3463 Bowden N R
3466 Reynolds J S Mrs
3470 Mc Knight W A
3473 Lanier W L
3475 Mitchell W J
3483 Selgrade James
3485 Edwards Donna
3488 Peters B T
3490 Gunter R H
3497 Hartman S W Mrs
3498 Mc Callum D A
3503 Cannesax D V
3505 Dean T F
3515 Wynne's Dry Cleaning & Laundry Service
3521 Kaplan Norma
3536 Pruette R L
3537 Swain Ronald
3540 Cathy's Florist
3550 King L R
3560 Esau W J
3561 Morgan D J
3562 Davis J H
3563 Langdon Bertie Mrs
3571 Atherton R B
3572 Triangle Cloth Outlet
3573 Green D L
3575 Brent D A
3576 Gregory W B
3577 Hulin Bill
3583 Knapp R F
3600 Chaney R Y
3609 Roberts E B Jr
3613 Garnett A M
3615 Sauerbier J O Jr
3615 Overman E B
3616 Williams H E
3620 Newsom V C
3621 Smith B W
3623 Hightower Felda
3624 Fogel M E
3625 Carver D Y Jr
3628 Lores E M Jr
3633 Mc Ghee R B
3637 Baker Jerry
3641 Maynor W R
3645 Gerding J E
3646 Little W I
3649 Davis R A
3656 Lowes Grove Barber Shop
3661 Mitchell E P
3664 Greenberg Mark
3682 Cherryhill David
3684 Taylor J J
3686 Meade J J Mrs
3687 Streim Geo
3689 Pietrantoni J G
3692 Suiter R L
3694 Auth Michl
3695 Moorman M P
3735 Speight's Auto Service Inc
3800 Downey W A
3802 Albright J L
3816 Stephenson R A
3822 Cleland R D
3833 Barker E B
3834 Montgomery J W
3837 Decker C E
3853 Green Douglas
3856 Jones J C
3858 Baugh Jim
3865 Broyles Kenneth
3867 Lilley Maynard
3869 Zeillmann Raymond
3870 Ortho-Lab
3875 Hamilton H L Jr
3877 Boswell J S
3882 Horn W G
3892 Petzak James
3902 Byrd L G
3908 Lockhart A J
3910 Walls Cheryl
3912 Jones J W
3920 Gooden Jane Mrs
3923 Quesnell B L
3924 Matthews H B
3945 High Johnnie
3948 Devereux C R
3954 Partin F H
3955 Mc Crodden Brian
3960 Hasty Rodney
3962 Andrews J M
3964 Jenkins H W
3974 Beacham L M III
3976 Neufeld Ron
3992 Miller F A
6607 O'Connele W C
7002 Selph Jeffrey
7003 Carney R J
7005 Scoggins D H
7005 Rao Vijayo
7013 Burton Bedford
7017 Womble K D
7019 Williams C H
7029 Hall Margot
7030 Greenwood P C
7037 Emory E D
7039 Bryant G R
7044 Kelly J T
7049 Pellizzari E D
7057 Lockhead G R
7059 Sanchez Carl Jr
7060 Bennett B I
7068 Sparacino C M
7071 Garland F H
7086 Herget W F
7098 Castle L R
7101 Swallow Linda
7106 Ayscue Randy
7117 Lamb J F
7118 Yelverton A L
7122 Hagen P O F
7132 Chapla John
7141 Lanier K D
7145 Clark J W
7146 Key J R
7158 Dugan Eug
7168 Bryan Paul
7171 Hill Cindy
7171 Tymkin M A
7174 Summerlin J D
7175 Barbour W E

DIAL 544—CONTD

7182 Schwarze Herbert
7185 Good R F
7189 Viola M D
7196 Green H E Jr
7198 Chadwick R H
7206 Smith W C
7208 Gordon P S
7209 Fritz W E
7219 Bond B J
7221 High Robt
7227 George D B
7235 Dugdale J P
7240 Nixon J C
7244 Kirkland C H Mrs
7247 Hsia Shyuan
7249 Kaufmann Peter
7258 Weller W K
7263 Simpson E L
7273 Lockamy V M
7275 Webster R W
7305 Cargill B C
7318 May T G
7318 Sauer Danny
7319 Jobin R J
7321 Hickman B M Jr
7323 Anfinson L J
7329 Wagner J R
7329 Branham Everette
7332 Ward G A
7336 Stockton Julia
7339 Parker D H
7340 Houser E A
7350 Parham B W
7357 Bartholmees J B
7362 Newman G H
7369 Gooch P E
7370 Massey G W
7375 Coughenour H A
7377 Jefferson J L
7378 Walker J R
7384 Kastner F C
7386 Lewis H L
7392 Cain R C
7396 Lane R L
7403 Vick D R
7410 Shields G R
7412 Mc Lachlan J A
7413 Knight C D
7419 Henderson Philip
7425 Mc Donald E S
7426 Winders Gilbert III
7435 Williford Timothy
7441 Mc Culloch J E
7449 Williams T L
7450 O'Neil W A
7451 Lewis W R
7465 Mandell James
7466 Bailey Kenneth
7475 Hodges G S III
7477 Chestnut J S
7487 Central Carolina Bank & Trust Co
7493 Cordoni C N
7497 Mooring G B
7501 Rogers R V
7505 Smith F L
7510 Farmer D J
7512 Parker Carl
7519 Wilgrade Service Inc
7523 Rhymer E F
7526 Ladig R L
7531 Furman P A Jr
7532 Bradshaw Charles
7533 Moreau M L
7534 Brown B L
7539 Jones H R
7544 Bewley G C
7550 Williams R K Mrs
7555 Engram Janice
7566 Ziegler W A
7568 Wentworth D A
7582 Knab Philip
7586 Ferrell F T Mrs
7587 Hamrick Tommy
7591 Medzihradsky Joseph
7595 Mock W B
7597 Novak Paul
7601 Green L T
7611 Phillips R R
7612 Whalin E E
7620 Rosales Manuel
7623 Isil O A
7625 Allen Thaddeus
7630 Ocker R S Jr
7648 Cheek R B
7652 Smith G J
7655 Crist W B
7656 Monlelaros R C
7658 Payne T J
7664 Holleman J C
7666 Sappenfield J S
7671 Wachsmann D E
7679 Hitchcock A A
7682 Miller Jonathan
7684 Gordon Michl
9964 Dixie Vim

DIAL 596 PLUS THE FOLLOWING FOUR DIGITS

0019 Hatley Billy
0065 Ingram James
0096 Cox Betty
0103 Ferrell's Florist
0115 Vaughan R L
0126 Morrison Archie
0129 Chase Rodney
0146 Roots Ronald
0155 Alston A L
0156 Jones Calvin
0157 Helmes Randolph
0161 Ray J W
0181 Hillard B W
0372 Griffin C L
0428 Martin Tom
0508 Nichols Rufus
0712 John's Style & Barber Shop
0717 Godwin Linda
0720 Johnson Marian
0721 Polyknits Outlet
0722 Mansion Decorating & Improvement Corp
0724 Morris Ira
0726 Dickerson F P Mrs
0734 Covington Wm
0768 Gee L R
0769 Richards W J
0772 Roberts M L
0779 Surmons J L
0786 Osborne S A
0796 Tapp Harold
0809 Mc Duffy Wm
0817 Faison Robt
0832 Ruffin J A
0840 Godfrey Wayne
0868 Saunders H F
0872 Best D G
0873 Moore Lois
0904 Graves Melvin
0967 Hodge Delores
0986 Elias Don
1000 Mills Leon
1003 Winston Patk
1009 Harvard B L
1011 Armstrong Charles
1014 Nunley Alex
1016 Reddrick J W
1017 Smith J W
1018 Crabtree W C
1023 Malone Lila
1033 Smith B L
1036 Frederickson Louise
1038 Goodwill Industries
1044 Johnson C D
1045 Daniels Claude
1046 Smith Stanley
1047 Kim & Mike's Upholstery
1050 Mc Donald Marybelle Mrs
1054 Hughes J E
1055 China Hattie
1060 Village Auto Repair
1064 Eure Tom
1066 Williams D E
1069 Barnes J W
1071 Mc Corkle T J
1072 American Legion Post No 4
1074 Newman A C
1076 Mathis W N
1076 Allen M J
1077 Leathers Don
1093 Kearney Craig
1096 Speight Brenda
1098 Wall J W Mrs
1100 Strickland W H
1100 Strickland's Carpet Cleaners
1101 Plummer C W
1106 Fowler B E
1115 Adams D H
1118 Lee's Auto Sales
1119 Adams N Q Rev
1120 Phillips T A
1122 Gray W J
1123 Whitted N R
1124 Oldham M E Mrs
1124 Patterson Lessie
1126 Dean L A
1133 Hall J F
1135 Murrow J O
1136 Jarman M E Mrs
1142 Jones Joseph Jr
1143 Bill's Chopper Shop
1150 Jones Ann
1152 East Durham Laundromat
1155 Stubblefield H P
1159 Bell Phillip Jr
1160 Ray G W Jr
1163 Cameron R L
1165 Ashley Lillian
1166 Guthrie A R
1167 Waller U M
1168 Holloway J E
1173 Davis L L
1174 Hellard Robt
1176 Graham Danny
1177 Green A J
1182 Nix Upholstery
1185 Best B M Mrs
1193 Wagoner J R
1194 Dixon I C Mrs
1195 Wheeler D W
1198 Willis E H
1200 Woody R W Jr
1203 Monk Abe
1205 Brown B L
1210 Barbee J B
1215 Moore David Jr
1215 Quality V W Service
1228 Jenkins M W
1233 Boone K T Mrs
1238 Avent Jessie
1246 Williams S P
1247 Jones Joyce
1257 Crabtree B R
1258 George D W
1265 Self Jonathan
1267 Creel D C
1269 Daniels Everett
1270 Thomas Clifton
1271 Fletcher O O Mrs
1272 Marks Bobby
1275 Lanier D V
1276 Thomas J A
1277 Godsey Don
1279 Bradley E L
1281 Hinson W E
1282 Burgess W C
1284 Dearing Ronnie
1288 Beal J B Mrs
1292 Tabernacle Of Life Church
1295 Satterfield Thos
1296 Whitfield T J
1297 Teasley J J
1316 C & A Construction Company Inc
1321 Chandler's Gulf Service
1333 Triangle Electric Motor Co
1338 Harris Inc
1341 Durham Exchange Club Sheltered Wkshop
1351 Smith Transfer
1371 Sears Roebuck & Co (Ret Discount Cntr)
1386 Worth Chemical Corp
1396 Trico Electric Supply
1401 Allen M M
1402 Satterfield D M
1403 Rigsbee R W
1405 Mc Callum A A
1414 Strickland S P Mrs
1416 Pickel V C Mrs
1418 Watson Floyd
1421 Nickles Nannie
1425 Thomas Ray
1427 Wheeler Buren
1429 Fletcher J V
1430 Brown S H
1432 Lee Sophia
1433 Toomer P N Mrs
1436 Harrison L B
1437 Wood B H
1438 James B M
1440 Holder R E
1452 Davis T D
1455 Roberts C R
1456 Lowe J A
1460 Ferrell J R
1467 Burgess W E
1468 Mulcha Geo
1477 Powell J M
1480 Webb Lucy Mrs
1484 Arnold S
1486 Foushee Burlena
1487 Phillips C L
1493 Higgs N R
1495 Lassiter M I Mrs
1502 Jenkins O D
1514 Williams D D
1515 Covington D H Mrs
1516 Dollar T R Mrs
1524 High N C
1525 Sellers Frank
1526 Ladd J E
1528 Johnson Rebecca
1529 Tooma Ernest
1539 Lorbacher L L
1545 Burgess P L
1548 Christian D J
1551 Rogers R C Mrs
1554 Garnett R A
1555 Harris Thos
1571 Moore J E
1577 Rhew Don
1578 Griffin M C
1583 Thaxton R E
1591 Baker Otis
1600 Brackett Lynn
1606 Beasley E R
1607 Raynor W L
1609 Williams Robert
1610 Vereen Geraldine
1612 Rhodes I L
1616 Harris R L
1620 Smith Henry
1624 Monds H C
1625 Pickett F J
1627 Boulware C E
1628 Jackson E A Mrs
1635 Beatty Gilbert
1643 Jones W L
1646 Ashworth Curtis
1648 Earl's Wrecker Service
1657 Parker L A
1662 Pierce Inez Mrs
1664 Pennington L W
1665 Glenn W R
1666 Convenience Corner
1668 Stanley T R Mrs
1673 Burnette D J Mrs
1676 Carpenter L D
1677 Remington P H
1678 Creech W J
1680 Long W L
1684 Mc Laurin Lucinda Mrs
1689 Moulton R J
1693 Guess E G Mrs
1694 Burnette Saml
1705 May Frank
1706 Mc Clary Dodie
1707 Carroll C G
1708 Bates Henry
1712 Williams Clarence
1713 Mack L M Mrs
1717 Yarborough Douglas
1718 Saunders Dana
1721 Hunter B B Mrs
1721 Laster J P Mrs
1722 Benson C A
1727 Harris Chester
1728 B & S Trading Post
1735 L&D Grocery & Grill
1736 Lee E L
1738 Smith Arvis
1745 Barbee Robt
1747 Currie V A
1752 Chandler J M
1759 Best Marvin
1760 Moore L G
1764 Powell Ernest
1775 Craven J T
1779 Smith Chapel Baptist Church
1780 Hooker Franklin
1781 Brantley W E
1782 Woodell M W
1788 Mattox R H
1790 Lee M R Mrs
1791 Lowe E M Mrs
1792 Scott K E Mrs
1796 Wilsons Auto Repair
1798 Hayes Emily Mrs
1807 Rosemond Edw
1809 Saunders Edith
1824 Kiger J S Mrs
1826 Merrit Dovie
1828 Riley Tony
1840 Beel Bryson
1843 Jackson S A
1845 Herron Levern
1847 Sandoval J E
1851 Lemons J J
1852 Harrell K E
1859 Fletcher Carpets
1859 Clubhaven Valley
1868 Morize Lillie Mrs
1872 Land J C
1873 Bryson E C Jr
1873 Wise James
1877 Williams L J
1881 Long Bessie
1901 Moore Irene
1923 George D M
1924 Gooch G E
1926 Hursey's Bar-B-Q No 16
1931 Suggs J D
1933 Braswell W J
1936 Cretcher E J
1939 Branch R H Mrs
1942 Gaddy Sam
1945 Davis L L Jr
1946 Lee C A
1950 Whitley E M Mrs
1953 Ennis N B Mrs
1955 Godshall Clayton
1958 Dolinger B J
1959 Harris M M Mrs
1967 Mc Kay M W
1970 Bowen W E
1974 Jones L E
1979 Saulters D H
1981 Massey Maxine
1986 Worders Cleveland
1987 Hill E E Mrs
1989 Dozier A M Jr
1992 Jones James
1994 Inscoe K R
2004 Silvey E A
2005 Rhodes J E
2007 Westbrook Mary
2008 Clayton J W
2009 Jones H D
2010 Rambeaut's Upholstery
2014 Bivins J N
2015 Hodnett E H Mrs
2016 Colclough F M
2017 Kirk V M
2019 Ray Bertha
2020 Powell Q C
2022 Robbins L E
2023 Hight A L
2023 Hight Al Realty
2024 Register J E
2026 Ford K M Mrs
2026 Stone W I
2027 Weaver W H
2028 Sorrell G R
2032 Spence M L Mrs
2035 Haswell R H
2036 Andrews E G
2038 Chappell M K
2039 Durham J M
2046 Glenn J H Mrs
2047 Irving E L
2048 Pait B G
2050 Lynn W E
2051 Page M W
2052 Lynn S J
2053 Hutchins A N Jr
2055 Porterfield D W
2061 Duke E M
2062 Rigsbee M E
2063 Green G N
2065 Smith F R
2066 Paschale C L
2067 Pleasants W A
2068 Thompson E G
2070 Byrd L R
2072 Stallings M R
2074 Atkinson C E
2075 Booth D J
2077 Stallings M C
2078 West W E
2083 Phillips Shirley
2084 Baldwin C E
2087 Bailey D T
2089 Bell M B Mrs
2103 Town & Country Furniture Of Durham Inc
2104 Browning & Farrell Furn Corp
2108 Southside Auto Parts
2117 Wrenn-Wilson Construction Co
2121 Triangle Information Systems Inc
2124 Laws Electrical Advertising Corp
2131 Ebenezer Baptist Church
2133 Old Dominion Freight Line
2136 East Coast Distributors Inc
2146 Pifer Robert Metal Fabrications
2151 North Carolina Mutual Wholesale Drug Co
2161 Burton Lines Inc
2169 Piedmont Glass & Mirror Co
2183 Lynette's Restaurant
2186 Durham Linen Service
2189 Oak Grove School
2193 Pinnix Jim Homes
2202 Sloan R L
2206 Hinsdale H C
2208 Harris B J
2209 Bynum A F Mrs
2211 Allen Annie Mrs
2213 Wilson Z G Mrs
2214 Rigsbee O D
2215 Evans P E Mrs
2219 Owens C E
2222 Johnson I C Mrs
2228 Mc Gee Mamie
2230 Moize E W
2235 Brown Olivia
2236 Bongardt E R Mrs
2237 Lilly H L
2238 Lane M B Mrs
2239 Murray Eliz
2240 Smith W S
2245 Southeastern Automotive
2248 Bridges John
2249 Mc Laughlin J W
2251 Barbee C W
2255 Pate I P Mrs
2264 Mc Lean L R Jr
2265 Wheeler Randy
2267 Emmons G C
2273 Groover B L
2274 Underwood J I
2275 Burgess Dorsey
2276 Barbee Chas
2277 Tate Lattis
2278 Ward J W
2280 Burrage H M
2281 Thomas H W Scrap Iron & Metal Co Inc
2285 Layne Hazel
2288 De Long J G
2289 Bridwell J D
2291 Tyndall M L
2295 Brown B H
2296 Faulkner's Body Shop
2302 Newcomb W S
2303 White G P
2310 Wheeler R P

DIAL 596—CONTD

2317 Stilley S R
2318 Faulkner R G
2319 Carney V M Mrs
2320 Ross B L
2323 Allman R W
2325 Williams Wallace
2328 Oates Eug
2330 Lamm O G
2331 Lawson H L Mrs
2333 Riggsbee J A
2334 Mason K J Auto Body Shop
2334 Haskin Mazie Mrs
2335 Matthews W E
2336 Chappell H T
2337 Anderson J A
2340 Barbee C L
2342 Allen O W
2343 Mc Neeley J A Jr
2345 Cobb H J
2346 Page C H
2348 Yates L V
2350 Parrish M O Mrs
2351 Odom Russell
2355 Tuck L W
2356 Terrell H E
2360 Langford B W
2362 Williams James
2365 Cash A B
2370 Allen J R
2380 Thompson J K
2385 Green W E
2388 Rollins E B
2389 Thorpe P L
2390 Womble P E
2391 Ingram J V
2400 Fuller A J
2402 Suggs L L Mrs
2403 Mitchell O C Jr
2405 Moore C E
2406 Strickland L G
2407 Stallings D H Jr
2408 Fisher L R
2409 Travis P H Mrs
2411 Knight's Beauty Shop
2411 Knight G T
2416 Bethesda Elementary School
2418 Mims T E
2419 Campbell H D
2421 Page & Seagroves Auctioneers
2421 Page's Furniture Shop
2422 Delceg Steve
2424 Brown Margt
2425 Capps R C Mrs
2431 Mc Ghee T W
2436 Sandling Realty & Insurance Co
2437 George R L
2439 Terry Cleda Mrs
2441 Bethesda Baptist Church
2442 Beasley W A
2443 Gore H L Jr
2445 Basden J B Mrs
2448 Layton E C
2449 Davis Harrison
2453 Byrd R L
2455 Lynn R H
2456 Grubbs H C Rev
2456 Sherron Acres Free Will Baptist Church
2457 Bobo L B Mrs
2459 Mc Granahan L E Mrs
2462 Barbour N J Mrs
2463 Martin A B Mrs
2464 Pipkin F S Mrs
2467 Cooke R R Mrs
2469 Ladd L B Mrs
2469 Ladd J E & Son
2470 Finch H D
2471 Winstead E W Mrs
2472 Burton R L
2474 Appel M J
2475 Spence J L
2476 Fowler S M
2480 Lovett W L
2481 Plummer A J
2483 Luxton E F Mrs
2483 Gillie E L
2485 Vader Jack
2490 Bethesda Provision & Co Inc
2492 Mc Gee E G
2493 Ferguson W L
2494 Nichols H H Mrs
2495 Page L L Mrs
2497 Collins I S Mrs
2498 Riley C E
2500 Langdon J W Rev
2503 Freeman E R Mrs
2505 Centry R J
2507 Odom S J
2509 Long A A Mrs
2512 Campbell Eva Mrs
2514 Pope H H Mrs
2516 Goins Sign Co Inc
2517 Flake O B Mrs
2518 Murphy V D Mrs
2519 Daye A R Mrs
2521 Beamon Otha
2522 Ellis E S Mrs
2523 Burnett Douglas
2525 Rigsbee L E
2526 Thomas R G
2528 Winstead Alex
2529 Vickers W L
2531 Harris Dianne
2533 Alligood E H Mrs
2534 Woodard Betty Mrs
2535 Burton W N
2538 Rigsbee M A Mrs
2540 Smith Y E School
2541 Allen R L
2543 Spence B K
2544 Watson L R
2547 Caddell M C
2548 Godwin A F
2549 Watson W H
2553 Russ Clayton
2557 Holeman Victor
2559 Walker R G
2562 O'Neal H M Jr
2563 Gooch John
2564 Collins M A
2565 Brinkley E L
2566 Baker A E
2567 Crabtree I W
2569 Norris M L Mrs
2570 Smith L H
2572 Bowles J B
2573 O'Briant E R Mrs
2574 Allen C L
2577 Goins R W
2579 Collins Bert
2580 Strayhorn L L
2586 Hutchins J C
2587 Partin M R Mrs
2589 Stranger G W
2590 Pope R J
2591 Hutchins W P
2591 Hutchins Wayne P Well Drilling Inc
2591 B & W Construction Co
2593 West J E Rev
2594 Stewart F L Mrs
2595 Gyant J E
2597 Ford E L
2603 Tate J G
2606 Wynne A L
2606 Wynne Construction & Grading Co
2607 Clark Doc
2610 Kernodle W H
2611 Hamlett B S Mrs
2613 Shook A F
2614 Dillon M L
2615 Barbour L B
2617 Allen Will
2620 Glenn C T
2622 Mann J W
2623 Miller Tony
2626 Godwin L L Mrs
2627 Cozarts Soloman
2629 Rigsbee M W
2630 Fletcher L B
2632 Evans E R Jr
2633 Perry W H
2634 Hobgood M N
2635 Stansbury L A Mrs
2636 Andrews J R
2637 Edwards J P
2638 Nash A D
2639 Wynne J E
2640 Griffis J C
2641 Mc Iver Manuel
2644 Davis E T Rev
2646 Wynne Service Station
2647 Barnes Aaron
2649 Mann L V
2650 Byrd's Beauty Shop
2650 Byrd R E
2653 Johnston V R Mrs
2655 Lockamy J M
2659 Mc Ghee Lela
2661 Johnson D M
2662 Hall Louise Mrs
2663 Latta L B
2664 Browning Virginia
2665 Draper L M
2666 Hilliard R R
2667 Ray E W Mrs
2668 Spell O B
2669 Mitchell I L Mrs
2672 Boone E A
2673 King G W
2673 Ola's Beauty Shop
2674 Duranske R G
2677 Baucom J D Mrs
2677 Joyner P J
2678 Beck J H
2680 Higgs C R
2681 Bennett M C Mrs
2682 Riggs G K
2684 Nichols N L
2685 Griffin R C
2690 Watkins P E
2691 Rudd H E
2696 Sears E L
2697 Chandler M C
2710 Mc Lamb M B
2711 Roberson E W Mrs
2713 Blake R R
2715 Mitchell O C
2716 Ray C R
2717 De Masi N C Mrs
2721 Aycock L H Mrs
2724 Hinton Cleveland
2726 Gooch E R Mrs
2728 Moore G A
2730 Keith G K Mrs
2731 Mc Cullen Dorthy
2734 Edmonds B E
2736 Holder C D
2737 Murray L C Mrs
2750 Guthrie R P
2751 Ruffin Marta
2752 Cook H A
2756 Cheek Birtie Mrs
2759 Taylor G M Mrs
2764 Bounds H V
2767 Ferguson W L Jr
2770 Vann V L Jr
2780 Heider R J
2786 Rigsbee D L
2787 Manley J D
2791 Winstead C G
2793 Honeycutt Mac
2794 Anderson Fred
2797 Daugherty E L
2798 Baldwin Amos
2801 Baker Georgia Mrs
2808 Brockington T M
2810 Forester C H Mrs
2811 Pridgen E R Mrs
2812 Perkins C G
2813 Buchanan Elbert
2814 Howerton J S
2820 Painter T B
2822 Stone D W
2824 Ferrell K F
2825 Cross T D
2827 Harris V R Mrs
2828 Mc Clure B J
2833 Veasey A J
2833 J & A Mobile Homes
2835 Milford B L Jr
2839 Morris L W
2851 Bunch W C
2854 Holder A H
2857 Smith J R
2858 Lynn D A Mrs
2859 Jones L T
2860 Ross Mary Mrs
2865 Crain J C
2866 Earp L E Mrs
2867 Villines Chestine
2869 Melvin P H
2870 Lemons Bessie
2874 Allen H L Jr
2875 Dwiggins W G
2877 Jones H K Mrs
2879 Lilly T T
2880 Pleasants E H
2881 Forbes E B Mrs
2882 Mc Donald E H
2883 Rogers W G
2883 Rogers F M
2884 East Durham Recreation Center
2888 Brown J K
2890 Overton A B
2900 Hall L S Mrs
2902 Williams M F
2903 Bishop A J
2904 Hall J E
2907 Bennett W L Mrs
2910 Diggs S M Mrs
2912 Easley W W Rev
2913 Mangum Earl
2915 Kennell C E
2917 Jacobs C J Jr
2924 Morris L H Mrs
2925 Ellis B G
2926 Batchelor E C
2927 Page Albert
2930 Elliott W T
2931 Langdon Brodie
2932 Dickerson W W
2935 Benson J D
2936 Stephens D A
2938 Parnell V R
2939 Honeycutt E W Jr
2943 Carr R A Rev
2944 Bug Barn
2949 Dausons T B
2952 Casterlow E T
2955 Langley W E
2956 Faulkner R W
2957 Reynolds R F
2958 Giant Portland Cement Co
2959 Carolina Welding Supplies Inc
2961 Lowery E R
2964 Baker Wallace
2965 Harris F A
2969 Adcock R F Jr
2970 Denny R L
2971 Wheeler J H
2972 Kelly G G Mrs
2973 Sorrell W B
2976 Pettiford R K
2977 Hobbs G T
2978 O'Briant G J
2979 Hilliard M M Mrs
2988 Smith J N
2991 Walker E W
2992 Kelly K A Mrs
2993 Basden L C
2994 Brooks K E
2997 Richmond J S Rev
2998 Winfred O G
3000 Ellison W L
3001 Rogers H V
3008 Cobb F J
3009 Woodward J W
3016 Cates Saml Jr
3018 Wheless W C
3023 Pool R R Mrs
3024 Mc Leod T C Mrs
3025 Bridges T O
3027 Taylor K E
3031 Harrill D S Mrs
3033 Rose R L
3035 Johnson E H Mrs
3039 Kelly C G
3048 Terry A C
3050 Kee G G Jr
3052 Brown E P
3055 Westbrook D A Rev
3056 Long Bertha
3059 Spaulding C E
3060 Watkins L A
3061 Hutchins A N
3063 Register T H
3067 Barlow D P
3068 Young G T
3073 Edwards J T
3075 Owen B A
3078 Perry E C Mrs
3081 O'Brien P K
3082 Davis L K Mrs
3094 Brantley B H
3097 Mc Corkle G W
3100 Davis M D Mrs
3102 Taylor N S Mrs
3103 Ellison O F
3105 Overcash L B Mrs
3106 King M O Mrs
3109 Boone W H
3120 Cooley L E Mrs
3124 Dean L W
3125 Perry Elijah
3128 Gatling H P
3131 George L P
3132 Brooks V F Mrs
3133 Dunn C A Mrs
3136 Ferguson T E
3139 Harris E C
3141 Kelly J G
3142 Faucette O W Mrs
3146 Dawson I T
3148 Mc Gee A R
3149 Wynne C L
3150 Burgess B G
3151 Bailey V W Mrs
3153 Ladd G B Mrs
3155 O'Neal O R
3156 Adams Alice
3157 Poinsette Cecelia
3159 Capaan Jacob
3162 Britt E B
3164 Pierce R E Jr
3165 Caudle Frances
3167 Phelps R H
3172 Burton H A
3176 Whitley Ray
3178 Poole B H
3180 Lunsford W R
3183 Wheeler C R
3184 Bullock F T
3186 Creech W L
3187 Chandler Minnie Mrs
3187 Chandler Felix
3201 Jones Estelle Mrs
3202 Gerald Lillian
3205 Gregory A W
3206 Page E E Mrs
3206 Page C H
3207 Williams S C
3208 Carden M C
3209 Margaret's Beauty Shop
3210 Rogers T C
3212 Carter G A
3215 Poe M L
3216 Randy's Auto Electric
3218 Payne J V
3219 Crutchfield J H
3230 Taylor J D III
3231 Colonial Hair Styling
3234 Rose Stanley
3235 Mc Ghee G T
3238 Maynard V H
3239 Larson M J
3256 Holder Eloise Mrs
3259 Bridges Sam
3261 Norris H R
3263 Leathers M L
3265 Bullock R B
3266 Briggs G G
3268 Mickle H L Rev
3268 Old Fashioned Tabernacle Independent Bapt Ch
3269 Leathers E N
3270 Watson J M
3271 Carlton J B
3272 Miller H S
3274 Frick A E
3280 Walker M B
3281 Owens G F Rev
3282 Olive C H
3284 Wilson C A
3287 Martin F B Mrs
3291 Morton J E
3292 Divine A J
3294 B & W Exxon
3295 Freeman J E
3296 Stallings R W
3302 Stephens A G
3303 Andrews M G
3304 Stephens E A Jr
3307 Andrews W L Mrs
3308 Andrews E M
3309 Bane Flossie Mrs
3310 Phillips R L
3312 Marcom L J
3313 Woodell M S
3314 Harrington B P Rev
3315 Osler J E
3318 Sorrell C B
3324 Hunt's Garage
3324 Hunt B T
3325 White L B Mrs
3328 Mobley S H
3329 Sparrow J F
3331 Mason W M Mrs
3333 Advent Christian Church
3334 Barnes A W Mrs
3335 Hackney Charles
3336 Latta W S
3337 Shambley R V
3338 Marable Edna Mrs
3339 Lassiter J F
3340 Kapiko J L
3342 Tyler F J Mrs
3345 Daniels Leora
3346 Evans M L Mrs
3349 Chiles Ray Jr
3351 Holsonback P A Mrs
3352 Sloan L L Mrs
3353 Mason Rudolph
3354 Hicks A O Mrs
3358 Rouse J K
3361 Stallings L B Mrs
3363 Fowler A O
3365 Brewer's Bait & Fishing Supplies
3365 Brewer H O
3366 Goodwin W R
3373 Leonard B W
3382 Carthen V G Mrs
3385 Starnes R L
3386 Rogers H M
3388 Griffin B J
3389 Briggs M L
3392 Ashley H M Mrs
3393 Gray D B Mrs
3394 Pollard H A
3396 Malone C E
3403 Mauney C A
3404 Smith R S Mrs
3405 Caddell J C
3407 Deans D B Mrs
3408 Moses F A
3410 Gornto F F Mrs
3412 Holder W T Jr
3414 Green G G
3415 Cooley R E
3416 Currie H T Mrs
3417 Wynne J H Jr
3418 Morris Denise
3419 Lloyd A N Mrs
3420 Rigsbee R C
3421 Averitt M K
3430 Taylor W C
3431 Hall W F
3432 Remington L T
3435 Paschall C E
3437 Jacobs C B
3440 Poole W E
3441 Leathers O F
3443 Traylor A F Mrs
3445 Bunn N A
3446 Russell Doffers
3447 Quiett G L
3453 Benfield G M
3456 Crouse J W
3457 Harrison G H Mrs
3458 Wood Artelia Mrs
3460 Choplin C E
3461 Phillips H R Mrs
3462 Barbour F C Mrs
3463 Proctor J L
3464 Crabtree E B
3465 Lynn W L
3466 Little E G
3467 Going J T

DIAL 596—CONTD
3468 Wilson L E
3469 Johnson M M
3473 Ingram J L
3474 Taylor R M Mrs
3476 Gilmore C D
3477 Page Z B Jr
3480 Burrage H M
3482 Shepherd W B
3483 Morton E M Mrs
3484 Summey R A
3486 Johnson S J
3487 Critcher M C
3488 Exxon Company U S A
3491 Algood B J
3492 Duke S O
3495 Pierce R E Jr
3496 Ashley L E
3502 Creech R R Rev
3503 Clifton C L
3507 George O A
3509 Peterson A E
3511 Norwood A W Mrs
3516 Floyd E F
3517 Smith G P
3518 Lee M B
3519 Holiday Irene Mrs
3521 Chambers Mary
3524 Sandling M C Mrs
3526 Rigsbee L M Mrs
3527 Holt P D
3538 Johnson C R
3540 Rose F J Jr
3541 Andrews E L Jr
3542 Barbour R E
3543 Perry Rest Home No 1
3543 Perry A P
3544 Spann M C Mrs
3551 Clayton Charlie
3554 Reeves F J Jr
3558 Warren J S
3559 Letterloh B E
3565 Brogden B R
3566 House W T
3568 Kelly M L
3569 Gooch M W
3571 Crim D T Mrs
3576 Champion Richd
3580 Supreme Finish
3581 Summerell B W
3582 Rush C D
3583 Phipps R S
3587 Parnell D M
3588 Riggsbee M E
3589 Bennett E W
3593 Perry F W
3598 Stephenson A N Mrs
3600 Collier W H
3602 Noel J E
3605 Dibona Helen
3606 Salmon Brothers Sales & Service
3610 Barnhill R L
3611 Mc Cauley P C
3613 Brown Linda
3614 Rogers I J Mrs
3615 Hamm J J
3617 Chandler J D
3618 Laviner B C
3619 Matte L A
3624 Driggs B G
3628 Kerr Empie
3630 Lynn W H
3632 Peace J T
3633 Mann Gordon
3634 Mc Callum David
3635 Faucette W H
3636 Hall Robt
3638 Overman L R
3642 Holder W T
3645 Rhew A L
3646 Fisher C L
3648 Whitted G S
3651 Monbureau D G
3653 Carpenter C C Rev
3657 Davis J W
3658 Taylor C J
3659 Bolden J I
3664 Fields E A
3665 Thomas J E
3669 Edwards W E
3671 Rogers F O
3675 Yates H R
3678 Murphy J C
3680 Emory A V
3681 Haithcock D C
3681 Linda's Antiques
3682 Alston Alonza
3684 Clark J S
3686 Green Wm
3687 Stell F C
3688 Jones B B Mrs
3689 Emory James
3690 Brown J D
3691 Ragan Marjorie
3692 Holliman B R
3693 Stephenson T V
3694 Autrey E B
3696 J & H Glass
3700 Beaty W L
3702 Lowe M B Mrs
3703 Pettiford M H
3704 Mc Ghee W C
3706 Alford L H
3707 Mc Lawhorn L P
3708 Wall M C
3709 Green W H
3711 Hayes Eug
3712 Goss Linoleum & Tile
3713 Parker W R Jr
3714 Scott J M Mrs
3715 Currin A K
3716 Bullock M B
3717 Glenn R A Jr
3718 Rasmussen H B W
3719 Norris Mary
3721 Matthews T B Mrs
3722 Mc Mannen H I
3723 Bunn L B Mrs
3725 Haymer Harriett
3728 Mc Corkle E M Mrs
3729 Bynum Albert
3733 Bryant F D Jr
3734 Cartner L A
3738 Fields J E
3741 Hamm A L Displays Inc
3743 Schmitt Johna
3744 Pendergrass M R
3746 Hudson R E Jr
3747 Perry I R Mrs
3748 Johnson L R
3750 Williams F A
3751 Buttry G B Mrs
3753 Linthicum H E
3755 Earp L M Mrs
3756 Ennis W E
3757 Shaw J R
3760 Daniels W W
3760 Daniels Garbage Collection
3761 Mc Collom Hezekiah
3766 Lowe T I
3767 Massenburg Zollie Jr
3772 Bailey M F Mrs
3776 Cheek R L
3778 Montague R B
3779 Walton A L
3780 Hunter J E
3780 Hunter L T
3780 L & M Garbage Service
3782 Roberts J L
3785 Gooch J H Jr
3789 Smith G W
3791 Smith Arth
3792 Thompson R C
3793 Harris N W Mrs
3794 Lynn F R
3795 Phillips D L
3801 Hutchins O O
3810 Strayhorn Union 76 & Wrecker Service
3812 Smith E L Mrs
3812 Bracy P B
3813 Matthews M M
3814 Richards Roy
3815 Andrews E L
3816 Rauman T G
3818 Bethel Chapel Church
3820 Barrett C M
3822 Sims Joseph
3823 Fields Alonzo
3828 Owens Leondras
3829 Bordeaux A L
3833 Stubbs J C
3835 Lyons Doris Mrs
3836 House I E
3837 Keith A L Mrs
3840 Jordan G A
3841 Wicker G R
3842 Piedmont Insulation Co
3845 Pugh M L
3846 Ray D B
3847 Hunt C D Jr
3854 Maynor R E
3856 Thompson A A
3858 Spell L F
3861 Gregory I L
3862 Mobley S D
3865 Hamlett J D
3866 Blackley J T Jr
3867 Daniels Shirllie
3873 Sandefur W O
3877 Wheeler J F
3880 Kelly J R
3881 Shaw T B Mrs
3884 Torain Merike
3887 Smith E F
3889 King I L
3890 Burgess C W
3897 Smith J W
3909 Nance R J
3911 Cash L T Mrs
3916 Johnson Ella
3918 Barnes C J
3920 Johnson T L
3921 Mc Ilwain Q T
3924 Waring Patricia
3925 Strickland E B
3928 Loftin J R
3930 Fisher T B
3941 Beck Julius
3952 Crawford J F Jr
3958 Beal R S
3963 Crutchfield J P Jr
3964 Satterfield Inez
3969 Waddell E L
3970 Southern Railways Systems
3971 Pollard James Jr
3973 Lane R D
3975 Pickett E N
3980 Fuller R R
3981 Rivenbark F A Rev
3983 Clarkhope Chiropractic Center
3988 Tucker R S
3993 Glosson L R
4007 Barbee Mildred
4009 Waddell M P Mrs
4014 Alston Willie
4015 Yarboro L A
4016 Davis R M
4017 Russell G W
4021 Johnson Gerald
4022 Little Riley
4023 Jackson Jacqueline
4024 Oakley L W
4028 Tippett D F Mrs
4031 Evans Hettie Mrs
4033 Miles J A Jr
4034 Nolen D R
4043 O'Brien B L
4045 Packingham Lester
4046 Richardson S C
4054 Pants N' Things
4058 Smith Warren
4068 Herndon John
4070 Mc Gill Gloria
4071 Brice W L
4073 Anderson A E
4074 Franklin B S
4075 Glenn Carl
4076 Nichols R L Mrs
4077 Sawyer Pauline
4086 Adams D H Jr
4087 Yarbrough F H
4088 Chambers Barry
4092 West E S
4093 Joyner S C
4098 Graham S F
4104 Barnes Lafayette
4108 Sessoms C A
4109 Jones J C
4112 Wayne T M
4123 Brann John
4125 Churchill W L
4132 Mitchiner Margaret
4135 Briggs & Riggs Auto Sales
4136 Wall M S Mrs
4137 Stephenson T L
4140 Alston M E Mrs
4141 Saraphis Arth
4143 Harker V H
4144 Wilson E M
4145 Carter J E
4146 Murphy Lester
4148 Lawrence Jane Mrs
4151 Grahan Herman Jr
4152 Stigall W C
4153 Bracewell R E
4156 Mc Donald Joe
4159 Allen L E
4163 Mc Cormick O M
4166 Barbour Hazel
4167 Gebhardt W H
4171 Hamilton T F
4186 Gooch J A Mrs
4188 Laney Argin Mrs
4190 Bagley Alonzo
4195 Pope Wm
4196 Boone Clifteen
4197 Pratt Elaine Mrs
4206 Poythress C E
4208 Harris R L Mrs
4209 Fikes S M
4211 Newman Roxie
4212 Lewis E E
4218 Lewis Willie Rev
4221 Parker L T
4223 Basden Joanne
4227 Cotten J W
4230 Bissett Lena Mrs
4236 Barrett V T
4237 Wall T D
4243 Kocher Q C
4252 Rice Harold
4256 Hamilton Ricky
4256 Pring Marvin
4270 Snipes J C
4271 Gaston Johnny
4272 Johnson A R
4284 Rigsbee Dorothy
4290 Lewis D S Mrs
4294 Terry A M Mrs
4298 Smith Wesley
4305 Brown Freddie
4309 Porter M L
4311 Perry R G
4312 Steenback David Rev
4321 Brown W T
4326 Gunter Benj Jr
4327 Williams W L
4331 Wilson K J Mrs
4338 Fyfe J A
4342 Freeman T E Jr
4344 Oakwood Mobile Homes
4345 Reese P D
4350 Cole Elise
4354 Long Lokie Jr
4356 Thompson Annie Mrs
4358 Evans K E
4360 Tuck Joyce
4367 Blanding Kenneth
4376 Moody J A
4379 Weaver J L
4382 Hayes Gweneve
4387 Scott & Roberts Inc
4391 Massey R H
4395 Kelly M R
4398 Fleming Isacc
4403 Churchill N M Mrs
4404 Rigsbee Bruce
4410 Cambell Nathan
4411 Seagroves W W
4413 Moss John
4415 Gainey A D
4421 Smith Callie
4424 Vowell C W
4429 Barben Bobby
4431 Terry David
4432 Parker J H
4439 Pittman E J
4454 Leary R V
4454 Reid M E
4464 Black Barry
4465 Sparrow E R Mrs
4467 Perry Betty
4471 Davis E D
4472 Doster Evangeline
4479 Skipper E R
4483 Burnett Thos
4494 Gibbs B G
4495 Edwards E L
4511 Harvey O H
4512 Davis J W
4517 Miami Boulevard Auto Sales Inc
4517 Mc Neely M L
4522 Mc Kee Etta
4523 George Brian
4526 Bostic Van
4528 Clemons G G
4537 Nifong M T
4538 Mc Ghee M R Mrs
4539 Rigsbee G W
4540 Robbins Larry
4541 Long J T
4542 Tatum E T
4543 Edwards B R
4544 Doyle Wm
4551 Farmer Carolyn
4554 West Howard
4556 Andrews Country Kitchen
4558 Mc Caw P A Mrs
4559 Charles P J Mrs
4560 Ford Abe
4564 Robertson J L
4566 Mc Clain Wm
4570 Frazier Ernestine
4577 Wilkins R E
4581 Mc Corkle Grace
4582 Daniels Molly
4583 Stephens G L
4584 Walker Albert
4586 Williams Ricky
4587 Bryant D L
4593 Dorman Olive
4598 Crank James
4600 Jeffery P M
4604 King A C
4605 Stanley J S
4606 Davidson Jannie
4608 Bradsher J E
4610 Carrington L P
4618 Mitchell D N
4619 Sykes Duane
4621 Evans B C Mrs
4624 Pearce F M
4625 Bell F L
4632 Hart S C
4633 Moore N E Mrs
4634 Kelly Delores
4636 Kennedy S W Mrs
4644 O'Briant B R
4646 Hardison Harold
4647 Murphy Leonidus
4649 Griffin Tony
4663 Mc Granahan J K
4664 Sparrow L T Mrs
4667 Ligon Thos
4675 Fisher M P
4676 Woodwrd M T
4678 Watson E W
4679 Williamson Orleans
4681 Jenkins R B
4684 Bulloch A J
4686 Pettus James
4687 Brown F M
4694 Rogers R M
4695 Mann R W Mrs
4696 Faulkner R A
4702 Durham Mennonite Fellowship Church
4704 Harris T P Mrs
4707 Jones Harold
4710 Heizyk Julie
4718 Handy Super Market
4722 Fowler J W
4727 Bostic Nathl Jr
4731 Stephens Ty
4735 Kerr C K
4747 Ennis Joe
4748 Lowe Sidney
4750 White Hardy
4751 Kelly Thomase
4752 Mac Rae Carrie
4753 Fields Sarrah
4754 Chambers Tom
4756 Hollar H E
4758 Nichols A W
4764 Clark J R Jr
4765 Morris Carlie
4769 Gamble Maxine
4772 Lennon C M
4774 Mc Clure J C
4779 Mc Cray Rodda
4780 Parson Vince
4789 Washington Will
4792 Miller Eva Mrs
4794 Goss M L
4808 Hilliard Paul
4809 Stone T P Jr
4812 Bill Oliver
4816 Anglin J B Jr
4824 Delaney Denise
4826 Mitchell Lynette
4826 Cheatham John
4830 Christensen Arnold
4831 Bull City Lodge N0 317
4834 Blalock L C
4836 Walker M L Mrs
4838 Pike M D
4841 Honeycutt Grocery
4846 Haynes J J
4851 Hight Richd
4855 Taylor Azalea Mrs
4856 King J E
4858 Hartel R G Mrs
4861 Calvary Baptist Church Child Care & Kindergarten
4865 Wade Thelma
4868 Armstead W R Mrs
4871 Williams J J Jr
4873 Brown C W
4875 Stephenson G W
4877 Utley V H Mrs
4878 Ferrell Gary
4885 Reeder M
4891 Harris R N School
4908 Smith W H
4913 Bartholomew C W
4915 Crumpler J W
4916 T K Laundromat & Dry Cleaners
4917 Lehto W L
4920 Grinstead L B
4923 Beaty Amos
4924 Edwards Eddy
4927 Wheeler J H
4928 Springer Ernest
4931 Assembley Of God Evangel
4938 Daniels T E
4950 Doak P L Mrs
4955 Powell Wm
4957 Goss S W Jr
4964 Faircloth G L
4965 Wray H M
4966 Drake Gregory
4975 Ennis Alvin
4984 Mc Kee Ruth
4985 Carpenter H J
4988 Burger Z
4991 High B D Mrs
4993 Kight C E
4994 Bass Percy
4997 Carolina Mannie
5001 Medlin E F
5004 Lloyd M L
5005 Jones E E
5006 Barnett Louise
5014 Frye C F
5015 Breeden M M Mrs
5018 Crutchfield G B
5019 Sims J M
5021 Clayton W V
5025 Elliott K E
5028 Bishop Frank
5029 Mc Dade H C
5030 Precast Concrete Products Co Inc
5036 Barham J T
5039 Mc Farland I P Jr
5041 Nance G M
5041 Nance Plywood & Panelling
5048 Green A B Mrs Mrs
5049 Kerr W O
5050 Matthews O M Mrs

DIAL 596—CONTD
5052 Seymore Clifford
5053 Medlin E E
5055 Watkins G D
5056 Mallard R L
5057 Kittrell H L
5058 Crews V W S
5060 Seymore L W
5061 Holmes Joshua
5062 Abernathy T E
5063 Thompson T R
5065 Allen J D
5066 Reese J H
5067 Allen W J Jr
5068 Barbour M L
5071 Boyd J T Jr
5076 Reaves Cicero
5077 Hayes M O Mrs
5079 Fisher G T
5080 O'Briant J E
5082 Pulley O R
5083 Tyndall S R Mrs
5085 Lyon J L
5087 Dixon W O
5089 Fryar Wilbert
5092 Bourque H C
5093 Parker G G Mrs
5097 Raynor Robt
5102 Fields D A
5103 Tucker J W
5105 Bennet Louis
5106 Smith E F Jr
5107 Pettiford Ennis
5116 Evans L J Mrs
5119 Scoggins Refrigeration Service
5123 Scoggins K W Jr
5125 Ray J L
5127 Phelps L R
5128 Guess A L
5131 White Refrigeration Inc
5133 Rigsbee H A
5134 Gossett J F
5135 Alston Joseph
5138 Robinson C W Jr
5139 Taylor S G
5141 Barbee F G Mrs
5142 Peterson C J
5143 Taylor Jackie
5144 Leathers E E Mrs
5145 Henderson Hilda
5148 Caple Clyde
5149 Holliman J H
5150 Jones Harvey
5151 Baker O R
5160 Bolton M E Mrs
5161 Glover E L
5162 Little Reb Service Station
5165 O'Neal L E
5167 Martin Ossie
5169 Hawley Thos
5171 Criss Ostella
5172 Gaddy Dock
5175 Jones J A
5179 College View Nursery
5180 Phillips T T
5181 Sewell H T Mrs
5182 George D T
5184 Seagroves S S
5185 Harris J E
5187 Biggers J C
5188 Wesley Nelson
5189 Hurst Carlton
5191 Ross Claiborne
5192 Herndon W L
5195 Lunsford L C
5196 Hudson Roamless Jr
5201 Williams B B Mrs
5204 Barbee Obediah
5205 Yelverton Frizelle Rev
5209 Collins M G
5210 Armstrong A D
5214 Edgerton Sam
5214 Edgerton David
5215 Gregory H L
5216 Ewing T N Jr
5217 Owens L H Mrs
5219 Ray H A
5220 Durham Florist
5223 Carpenter R L Mrs
5227 Wesley J G
5228 Lewis R D
5233 Bill's Grocery
5235 Long B R Mrs
5236 O'Briant J E
5237 Coates Horrace
5238 Smith Myrtle Mrs
5239 Markham J E
5240 Ferguson J L
5241 Joyland Pulpwood Yard
5242 Mc Corkle G E
5245 Royal Mildred Mrs
5246 Ray H N Jr
5248 Kysam Products
5250 Owens J T
5251 Luquire D H
5252 Perry R C Mrs
5254 Fuller J D
5255 Clark C W
5256 State Dept Mtr Vehicles Enforcement & Theft Bur
5258 Kleinschmidt J H
5260 Bradley B B
5262 Ellis J W
5268 Winston Charlie
5271 Sink W H
5272 Erdesky G A
5275 Lee Fred
5276 Perry J E
5278 Edmonds M L
5280 Hill S C
5281 Hartis F E
5282 Alford H M
5284 Miller J A
5287 Daniel E G Mrs
5291 Wilkerson W D Jr
5292 Dalrymple C D
5293 Veasey B D
5294 Ferrell R L
5298 Fox B E
5300 Greenhill R L
5302 Watkins M W
5303 Smith S E Mrs
5304 Benson A W
5305 Hammond W H
5306 Haith D T
5308 Barbee R R
5312 Tilley Melvin
5314 Midgette L F Jr
5315 Burcham A E Mrs
5316 Overman L C Mrs
5323 Moore D T
5325 Shook F F Mrs
5326 Moring W H
5329 Chamberlain L F
5332 Parrish R E
5333 Mc Clain Pearl Mrs
5334 Koonce E D
5337 Jacobs C V
5339 Hamilton M J
5349 Stell C F
5350 Cawley J C
5352 Lee B P Mrs
5354 Eakes C D
5357 Utley L A
5359 Langdon W E
5362 Taylor R C
5369 Jones T E
5370 Cates J B
5371 Parker O K Mrs
5372 Mc Farland I P
5374 Hester O O
5377 Green R E
5381 Drye W W
5382 Swain L D Jr
5383 Phipps R W Mrs
5384 Whetstone M J Mrs
5385 Everett Glen
5387 Bostic M D
5388 Massey G L
5389 Vinluan R F
5390 Appelt J M
5391 Evans M S Mrs
5392 King M P Mrs
5393 Lee Madge
5394 Goodwin's Upholstery Co
5395 Roane M H Mrs
5395 Hatcher S A
5396 Sandling E J Jr
5398 Smith E C
5402 Holloway G W
5403 Parker W R
5405 Curington O D
5406 Coats A A Mrs
5413 Olive's Grocery & Market
5414 Spain G N
5415 Hubbard O M Mrs
5419 Allen E L
5420 Bethesda Baptist Church School
5422 Houston A B
5423 Ellis Refrigeration Serv
5425 Mac Rae T H Jr
5426 Armageddon Chemical Co
5427 Paschall T F
5431 Chandler Realty Co
5433 Smith Adolphus
5434 Vickers R M Mrs
5436 Wood Shop The
5440 Jones Jacob Jr
5441 Clayton P C
5442 Allen M T Mrs
5443 Poole R V Mrs
5448 Pearce L S Mrs
5450 Brown L A
5451 Chambers C A
5452 Lee L A Mrs
5453 Williamson G W
5455 Hinesley R B
5457 Yow C F
5458 Jenkins P W
5459 Smith N L
5461 Hall Emma
5462 Sills John
5465 Wilkinson R M
5468 Sykes V L
5469 Morgan Pearl Mrs
5474 Greene A B Mrs
5477 Westbrook M W
5478 Woods Cabinet Works
5479 Rigsbee J H
5484 Mc Lamb M L
5488 Beal V E
5489 Williams Eliz Mrs
5490 Hennings H A
5492 Starnes Ellis
5493 Seagroves L P Jr
5495 Bobbitt J M
5498 Fesperman W C
5502 Sellers G G
5507 Baker H H
5514 Bullock C B Rev
5517 Marbrey L W
5518 Cheek J C
5519 Watson Brooks Jr
5520 Kelley I L Mrs
5521 Goss C L
5522 Watkins R L
5523 Wright Charles
5524 Lee J W
5532 Gunter's Concrete Products Inc
5534 Malone C C Jr
5535 Brown Mary
5539 Coltrane M P Mrs
5540 Graham M D
5541 Riddle D D Jr
5546 Chappell J L
5549 Doby M B Mrs
5550 Hicks Hattie Mrs
5551 Norton Aaron
5553 Ellis G B
5554 Hardy P M Mrs
5555 Burcham C W Mrs
5562 Mc Ghee E C
5569 Moore A M Mrs
5571 Phillips B W Mrs
5572 Morris Benj
5573 Breeze M M
5575 Ford D T Mrs
5576 Currin W L
5579 Lanier C D
5580 Richardson Lloyd
5581 Rowland I F
5582 Banks Gladys
5583 Shambley A W Mrs
5585 Retzlaff L M
5586 Daniel P E
5587 Lilly M F Mrs
5589 Barker P G
5593 Mc Leod A F Mrs
5594 Appel J J
5595 Buck W D Jr
5596 Crutchfield J R Rev
5598 Wynne M E
5601 Harris H C
5604 Brewer Jake
5610 Avis Purvis
5612 Southern Railway Co
5613 Perry's Rest Home
5614 West M P Mrs
5616 Williams J W
5620 Yeatts H A
5622 American Bakeries
5623 Long R L Jr
5629 Williams D E
5631 Clark J T
5632 Albright R L
5634 Markham P O Jr
5639 Perry C V
5640 Carpenter R T
5641 Green H J
5642 Turner Jasper
5645 Morris M C Mrs
5649 Spain N N Mrs
5651 Bailey R K
5654 Holder Leroy
5656 Ballance C C
5658 Lowery B S Mrs
5663 Meacham N E Mrs
5665 Watkins M W Mrs
5666 Price's Welding & Ornamental Iron
5666 Price R L
5670 Curtis I G
5674 Leesnitzer Edw
5677 Glenn B R Mrs
5680 Shambly Geo
5682 Rogers I N
5683 Holt W E
5684 Finch M V
5685 Griffitts S F
5688 Stone Pete Wrecker Service
5689 Fiensy D A
5694 Tindall N U
5696 Lilly E R Jr
5697 Wilson Delmar
5700 Teasley L S
5702 Ragan R L
5709 Coley J C
5710 Armstrong C V
5711 Quality Movie Mates & Model Studios
5714 Sills M I Mrs
5715 Stell Wayne
5719 Thompson Ray
5724 Young Eug
5725 Pendergraph P C
5727 Fletcher V A Mrs
5732 Waters Barber Shop
5735 Alford T C
5739 Hearst M O
5741 Richards D C
5742 Mc Lamb B L Mrs
5743 Brown E J Jr
5744 Kerr I K Mrs
5745 Holloway R S Mrs
5749 Williams L J Mrs
5750 Smith Inez Mrs
5751 Ford J H
5752 Perry C A
5753 Smith Venice
5754 Jackson L P Mrs
5755 Mc Ghee J M
5757 Carden Nello
5759 Curtis R P Mrs
5761 Minor M J
5762 Perry W C
5764 Marrow Saml
5765 Caraway A C
5767 Billings C L Jr
5768 Jones V D
5771 Marks F G
5772 Goodwin L C
5777 Collins G A Mrs
5780 Harris J E
5781 Haskins Nathanial
5783 Reid J P
5785 Clements E M Mrs
5786 Mc Broom Philip
5792 Wheeler I C Mrs
5793 Benningfield E W Mrs
5794 Markham H W
5797 Lane M L
5801 Stone A B
5811 Gornto W C
5813 Wiggins M G Mrs
5815 Benson L H
5816 Lyons Marjorie
5817 Cash J D Jr
5818 Ward T W
5819 Marks J E
5821 Industrial Metal Flame Sprayers Inc
5822 Barbee E P Mrs
5823 Williams H B
5825 Moore N P Mrs
5829 Wynne W C
5830 Boyette L P
5832 Purcell's Food Center
5834 Burnette V G
5835 King O R Mrs
5836 Walker R C
5838 Barnett J H
5841 Wilkins Benny
5844 Sears Margie
5844 Cunningham Roland
5845 Foushee R T Jr
5847 Jones C J
5852 Kennedy J C
5855 Moss C R
5860 Inscoe Kenneth
5861 Barham L J
5862 Mc Kinney U C
5863 Francis L J
5865 Pittman G C
5866 Byrd C F
5869 Burton James
5870 Holleman N H
5871 Royster T E
5873 Davis T H
5875 Harward E M Mrs
5878 Brinkley M E Mrs
5881 Cone L B Mrs
5883 Sykes W H
5884 Massengill G W
5885 Brown G P
5891 Manson C W
5892 Holmes J W
5893 Duke M E
5894 Fonville L S Mrs
5895 Mc Clain F F
5897 Davis J W Jr
5898 Teasley M F Mrs
5903 Conway L E
5904 King E Y Mrs
5905 Smith E F Mrs
5909 Mills J M
5910 Leonard W E
5915 Moore R V
5922 Cross C L
5924 Cates R F Mrs
5928 Grigston R G
5929 Drake Janie Mrs
5930 Currin M W
5931 Harris F H Mrs
5932 Thacker's Refrigeration Sales And Service
5934 Woods J H
5935 Goss C E
5938 Oakley K L
5943 Mitchell P G
5944 Hinson C E
5947 Carroll Gail
5949 Williams Charlie
5950 Mc Donald J H
5951 Hatley N T
5956 Brawley W C
5962 Beck J T
5969 Knox M R
5970 Mc Neil T E
5975 Thompson R N
5976 Baker D W
5978 Oliphant J F
5980 Gooch W R
5980 Gunn J H
5982 High A D Mrs
5986 Marcom F H Mrs
5993 Austin Spenser
5996 Smith R L
6000 Brantley W E Jr
6000 Brantley's Color TV Service
6001 Smith C A
6002 Fields Odell
6009 Jones L K Mrs
6012 Jones D A Mrs
6014 Mc Kinnon J A Rev
6015 Scoggins A E
6023 Snipes Leon
6023 Smith F A
6024 Crabtree N R Mrs
6027 Wilson E Jr
6028 Frye H C Rev
6030 Jay Hosiery Mills Inc
6031 Cates G L
6033 Fisher L A
6037 Sims C E
6038 Elliott C T
6039 Taylor R E
6040 Mc Allister W D
6041 Burgess Mary Mrs
6043 Johnson C J
6044 Baker J A
6046 Dean R E
6048 Herndon C L
6050 Strayhorn J O Jr
6051 Laner H H Mrs
6052 Carden D M Mrs
6054 Edgerton E C
6056 Dunston J T Rev
6057 Carrick Price
6058 Pledger E L Mrs
6061 Martin H E
6062 George W G
6065 Champion J T
6067 Strickland Clyde
6068 Wiggins C L
6071 Evans Eliz Mrs
6076 Leathers R M Mrs
6079 Edgerton Charles
6084 Tyndall W R
6085 Proctor T F Mrs
6087 Kirkland S M
6088 Thrifty Food Mart
6090 Scoggins E B Mrs
6092 Holbrook L B
6095 Mc Ghee M C Mrs
6098 Carr R R
6100 Redding C M
6102 Weatherly A T
6104 Bridges H L
6105 Craig Susie Mrs
6106 Childress R T
6108 King R L
6113 Cheek S F Mrs
6115 Andrews B E
6119 Cannon R G
6120 Watts C G Mrs
6121 Cobb S J
6122 Shepherd C C
6124 Proctor James
6126 Ennis E J
6127 Davis G G
6129 Earp J R
6131 May E M
6133 Phipps C E
6135 Terry E L Mrs
6137 Stone H G Mrs
6140 Ellis T R
6142 Puryear F E Mrs
6144 Smith H F
6145 Roghelia J L
6147 Hall Lessie
6149 Matthews L F Mrs
6150 Hilburn N W
6154 Mc Ghee C T
6155 Sears P C Mrs
6156 Atkinson S L
6160 Fisher V E
6161 Woodell L M
6162 Smith O T Mrs
6165 Lyons C L
6166 Gardner C L
6170 Huffman W M
6172 Thompson D L
6174 Alarms & Protective Systems Inc
6176 Conaway W H
6177 Hicks W M Mrs
6179 Collins P C Mrs
6182 Ferguson W E
6188 Coates B T
6191 Bordeaux M A
6192 Neal E W
6194 Bowdee J W

DIAL 596—CONTD

6197 Cash D H
6198 Wilson J L
6200 Kersey R L Jr
6201 Crowder J E
6202 Westfall R A
6213 Fish B F
6214 Cox J L
6215 Baker G L
6216 Burroughs F P Mrs
6217 Pickett C E
6221 Bennett Stuart
6222 Simmons S D
6224 Goodwin R L
6227 Brown G A Mrs
6230 Michaux H M Jr
6233 Mitchell G H
6236 Bar B Q Kitchen The
6237 Craig J M
6240 Harris E J Mrs
6243 Crutchfield F T
6246 Prince D F Mrs
6250 Phillips J C
6254 Alston Willie
6257 Robinson J D
6259 Fikes Lila
6260 Wheeler R H
6265 Emory W T
6268 Watts L D
6270 Motley R M
6271 Sherron F G Mrs
6275 Travers P T
6279 Bailey John
6281 Lanier J T
6286 Kirkman C G
6287 Mishue Roger
6288 Mc Ghee W D
6289 Harley T E Mrs
6290 Brame C D Jr
6291 Boyd N R
6296 Beasley Jammie
6297 Hales A G
6298 Dawson M
6300 Hastings J A
6304 Whicker K R Mrs
6305 Perry J E Jr
6306 Calvary Baptist Church
6307 Couch E W Jr
6308 Seymore D C
6311 Spring J C
6314 Hunter S L
6315 Mitchell N N
6316 Jinks Otelia
6321 Buchanan O C Mrs
6322 Forest Drive-In Theatre
6325 Paper Stock
6326 Pipkin P W Mrs
6327 Williams H R
6328 Morris J L
6330 Kerr D A
6331 Olive J E
6335 Nichols A E
6339 Cherry R H
6340 Carlton D P Mrs
6342 Holleman H L
6343 Pate O D
6346 Morton R R
6350 Ferrell G P Mrs
6357 Chisenhall Eula Mrs
6358 Moize E F
6359 Watts N L
6360 Austin A D Jr
6361 Lee Cicel
6364 Lawton Jimmy
6366 Cates Fred
6367 Herndon Thos
6369 Sumpter June
6371 Edward B M Mrs
6373 Garrett M G Mrs
6377 Davis J B Mrs
6380 Perry E W Jr
6381 Murray M Z
6384 Raines M E Mrs
6389 Rauckman E J
6394 Mc Corkle R T
6395 Fuquay D F Mrs
6396 Baines J R
6397 Chambers W M
6401 Hall W T Jr
6404 Pope A R Mrs
6407 Trinity Baptist Church
6410 Matthews Body Shop Inc
6414 Rogers W R
6417 Poole W L
6419 Murray R J
6420 Newman F D
6422 Edgerton M H Mrs
6424 Hartel H R
6429 Elliott S R Mrs
6430 Angier Avenue Baptist Church
6431 Ray N A
6432 Royster N M Mrs
6434 Mayton E W
6435 Cash Marshall
6436 Marshburn M P
6440 Mc Neil Edgar
6441 Smith B W
6443 Turner H T Mrs
6445 Westbrook B A Mrs
6447 Pace M D
6448 Lewter B E
6449 Hairston Mary Mrs
6450 Williams E M 2
6451 Norwood Dorothy
6457 Morris D G
6459 Shoe Barn The
6461 Holder R A
6462 Savage G G Jr
6465 Martin V B
6469 Baines Lottie Mrs
6471 Mc Ghee D A Mrs
6473 Coley E J
6474 Pollard Alan
6478 Wheeler K P Mrs
6479 Thompson Lenora Mrs
6479 Evans J H
6480 Mangum Charlie
6488 Adams M C
6489 Taylor L L Mrs
6491 Thomas Hattie
6492 Hayes J W
6493 Star Garage
6496 Hall T J
6497 Moore L D
6501 Wilkins J O Mrs
6507 Evans S W
6508 Gardner N R Rev
6511 Baucom J D Jr
6520 Carr Virginia
6522 Griffin Mabel
6523 Lipe A H Mrs
6524 Johnson T L
6528 Mc Culley James
6532 Bowling R A
6533 Alford S S Mrs
6536 Midgette E W
6537 Joyner Robt
6540 Steadman T J
6542 Ange C R
6550 Lawrence H O
6555 Scoggins C H
6558 Gilchriest Lola
6559 Browning Christine
6563 Wood J E
6564 Watson E T
6566 Inscoe W R
6568 Williamson B C
6570 Hubbard Henry
6571 Glenn R G
6573 Price D B
6576 Taylor L A
6582 Charlestowne Apartments
6583 Byrd James
6588 Watkins H C Rev
6589 Meredith Mathew
6591 Dixon L M Mrs
6592 Wilkins B G
6594 Smith E J Mrs
6602 Lawrence J E
6603 Freeman W T
6604 Pritchett Lee
6607 Harris James
6610 Yeargan J C
6612 Autry W P
6613 Nash H L
6614 Olive J A
6617 Mc Dowell Ruth Mrs
6620 Alford H D Mrs
6624 Jones D F
6629 Alston H V
6630 Bledsoe C R
6631 Woods C E
6633 Hutson B F
6636 Lawrence L R Mrs
6637 Stewart Vivian Mrs
6639 Winstead Leo
6641 Patterson W L
6641 Bragdon Laura Mrs
6642 Umstead B L
6644 Yates J R
6646 Lambert Kenneth
6647 Mc Lean H W Mrs
6648 Slaughter Stanley
6649 Allen H A
6650 Freeman J L Mrs
6654 Harris D A
6656 Street B W
6660 Hockaday Charlie
6665 Womack C E
6666 Wilson T M
6667 Worstall E L Rev
6668 Hicks B S Mrs
6673 Knob P R
6675 Edgerton I J Mrs
6677 Branton D A
6681 Cox D J
6682 Lee M G
6682 Gunter K H Mrs
6684 Gorsuch W R
6686 Ray D H
6687 Crabtree D E
6697 Hagan R L
6703 Mc Farland T J
6706 Averett L W
6707 Fleming R L Jr
6708 Baker A H
6714 Nowell C A
6719 Weaver F B
6721 Tresch Geo
6722 Wilson R L
6723 Erexson M P Mrs
6725 O'Neal T W
6727 Mitchell W L
6728 Brantley W E
6729 Bryant A H Mrs
6730 Robinson W D
6733 Chappell L A
6736 Tucker Travis
6741 White W R
6743 Kelly F B
6744 Ray E M Mrs
6747 Boyd E B
6749 Ferguson Matthew
6752 Williamson R L
6753 Rice D C
6756 Turner G B
6762 Currin L M
6764 Bowling E C Mrs
6765 Dickerson W L
6766 Williams M R Jr
6767 Galliher M H Mrs
6768 Mangum E S Mrs
6770 Barbee A O
6773 Taylor B C
6775 Wilson H E
6776 Terry J W R
6779 Bivens Wm
6780 Mitchell W M
6782 Waddell Melvin
6784 Latta J E
6787 Goodwin G C Rev
6788 Bell R A
6789 Denton H E Mrs
6790 Wrenn T W
6791 Evans G H
6792 Wadsworth Nancy Mrs
6793 Mitt's Nitts
6796 Reaves M K Mrs
6797 Harris J T Mrs
6800 Proctor B G
6808 Sharpe C A
6809 Maultsby L A
6812 Cooke G D
6813 Beaver E T Mrs
6814 Mason M L Mrs
6816 Mc Millan M G
6818 Bass W M
6822 Pilgrim J J
6823 Pope C D
6824 Stanhope Doris Mrs
6825 Champion Timberlands
6831 Perry E P Mrs
6833 Brown Fleetia Mrs
6837 Stephenson J E
6847 Holt P M
6850 Jacobs A S Mrs
6854 Mason J C
6856 Wilson H W
6858 Parker P G
6861 Riggsbee J E
6863 Ellis M W
6865 Hayes J A
6866 Gray L D
6867 Pegram E F
6868 Scarlette E F
6869 Williams T J
6870 Holsclaw M W
6871 Boyd M R Jr
6874 Rigsbee S G
6878 Spell E B
6881 Truesdale W A
6882 Mc Lean L R
6885 Abernathy C H
6890 Fowler A A
6891 Young J G
6893 Houston G P Mrs
6895 Ragen M S Mrs
6896 Jones Agnus
6897 Coats W K
6900 Johnson I W
6906 Gurganius H O
6908 Mc Broom F M
6909 Hyde Park Pentecostal Holiness Church
6910 B & B Food Mart
6913 Hall R L Jr
6915 Mc Cauley N M
6918 Lorbacher E L Mrs
6919 Nowell B E
6920 Jones J A
6923 Wilkins C W
6924 Carroll W O
6926 Fletcher M W Mrs
6927 Goodwin S B Mrs
6930 Burt Charles
6932 Poole P G
6934 Williams Carl
6936 Lee C E
6938 Prince G W
6939 Williams S W
6941 Marks B R
6944 Rigsbee G T
6945 Boykin A N Mrs
6948 Crawford D E
6950 Brown J N
6951 Harmon C C
6955 Gooch T N
6958 Hayes Ezra
6960 Gill L H
6961 Moorefield D G
6965 Swain L D & Son Inc
6966 Owen L W
6968 Fine J H
6969 Johnson O D
6975 Hutchins J H
6977 Mathews J F
6980 Joseys Zollie
6982 Ray E B
6983 Penninger C P Mrs
6987 Cheek E M Jr
6993 Mashburn J L
7001 Hutchins Realty & Development Co
7003 Winston C H
7006 Williams Margt Mrs
7008 Paschal Wm
7012 Harris Michl
7017 Emory B C
7018 Ford M E
7021 Ward C E
7024 Matthews B W
7038 B J Carpets
7039 Watkins L W
7046 Vavasis R E Mrs
7047 Wilson Leroy
7051 Harris Thos Mrs
7055 Rowland E S Jr
7058 Smith N M
7061 Hopson L R Mrs
7073 Devon Shirley
7076 Shertzer J C
7078 Haley D J
7079 Mixon W C
7083 Fuller A W
7085 Mitchell J H
7086 Meeks Ruth Mrs
7089 Foushee Saml
7090 Champion A J
7091 White J H
7092 Singletary G C
7095 Bryant W G
7097 Jackson J H
7100 Bryant R K Jr
7102 Moore E H Mrs
7104 Woodward Cecelia
7106 Patrick D L
7107 Medlin W L
7110 Stone Pete
7111 Poole C M
7112 Jefferson J F
7112 Virginia's Beauty Shop
7118 Williams Christine
7119 Edgerton R M
7121 Fox B K
7124 Taylor W S
7126 Hockaday R A
7131 Phelps R H Jr
7133 Hatley O J
7134 Weatherly C B
7135 Wright J J
7136 Daniel W E
7137 Haithcock J H Mrs
7139 Mangum O V
7140 Watkins P J Mrs
7144 Andrews D E
7146 King J S
7147 Currin's Exxon Service Center
7148 Forehand K W
7151 Hales F B Mrs
7153 Fisher T L
7154 Jeff's Auto Service & Grill
7157 Colclough J C
7161 Alford M C
7162 Markham E A
7164 Hunter Robt
7165 Walker's Garage
7167 Blackwood S L
7175 Waller C E
7178 Dickens J E
7181 Rose D W
7182 Bridges B B Mrs
7183 Ellis Robt
7187 Tart W A
7188 Dhue C S
7192 Marshall Carol Mrs
7193 Funderburk L C
7193 Funderburke L C
7194 Buchanan C H
7196 Rich Otho
7198 Tyndall B L Jr
7201 Watkins E M
7202 Wise M A
7203 Newburn M G Mrs
7208 Guthrie L T
7209 James W J
7210 Carr United Methodist Church
7213 Lesniak G L
7215 Thorrington Linwood
7225 Mc Coy H J
7226 Ferrell L M Mrs
7234 Hatley J C
7236 Hursey O L
7237 Ferrell G W
7238 Allen J E
7243 Suitt F L
7245 Elliott B R
7249 Candello L C
7250 Gulley C V
7252 Lowe A C
7254 Perry W P
7255 Vaughan C G
7256 Reaves J A
7257 Shaw M L
7259 Smith D H Mrs
7260 Fuller Charles
7261 Daniel M R
7264 Snipes J B
7268 Morris E C
7268 Scott B W
7272 Upchurch Rupert Jr
7274 Partytime Ice Co
7276 Moore J C Jr
7277 Wheeler Jas
7280 Smith J D
7281 Coates E F
7288 Martin Gene
7292 Dean J R
7295 Allen E T
7296 Allen E A Jr
7297 Royster G L
7298 Reaves N C Mrs
7300 Godwin L O
7302 Williams L B Mrs
7314 Barker J G Jr
7316 Lemmond T C Mrs
7317 Allen I S
7319 Carroll J J
7321 Liles H F Mrs
7324 Adams W E
7329 Carroll D D
7330 Mac Rae T H
7332 Holley Rufus
7334 Reams Benny
7336 Wood B K
7339 Oakley Ricky
7340 Griffin E M
7342 Ross J M
7343 Shepherd C D
7344 Cheek Cabinet Co
7344 Cheek C L
7346 Sherron B E
7347 Poe C C
7350 Durham Memorial Baptist Church
7350 Land Of The Little People
7351 Freeman N G Mrs
7352 Roberts Weldon
7354 Chavis B S Mrs
7356 Moss O H
7357 Wilborn M M Mrs
7359 Stell W J
7363 Mc Farland Lillian
7365 Jones Lizzie
7367 Garner W E Jr
7367 Langdon C J
7369 Johnson P D
7370 Utility Plumbing Co
7372 Roberts J H Mrs
7374 Gray J C Jr
7376 Pope R L
7377 Starnes E M
7378 Whitley D S
7380 L & M Garbage Service
7381 Thompson Karen
7387 Ancrum J A
7388 Stewart R S
7389 Haith I T
7390 Johnson Tildon Jr
7391 Smith Mary Mrs
7394 Greene J E
7396 Griffin G R
7398 Eaves E A
7400 Aiken R H
7406 Spencer F B Mrs
7409 Luquire E A
7410 Bunn F W
7411 Lipsey A L
7412 Hodges W K
7414 Ange B S
7415 Deal M G Mrs
7418 Hinson F L
7420 Watkins N B Jr
7422 Vickers O G
7423 Fuller L L Mrs
7425 Abernethy's Service Station
7426 Parrish E J
7431 Richardson T J
7436 Pippin Richd
7437 Wheeler T C
7444 Batten O M Mrs
7446 Bridges C E
7448 Locust R D
7450 Hill R E
7451 Bullock W H
7452 Silvanic M K
7455 Painter Gertie Mrs
7456 Keith W D
7457 Ledbetter C L
7459 Cox Memorial Church
7465 Bradley Chesley
7470 Morrison R L
7471 Holeman Moses

DIAL 596—CONTD
7472 Percy J M
7476 Horne D W
7478 Hall Olivia Mrs
7481 Elliott J M
7482 Simmons C M
7488 Bowens Wm
7490 Strayhorn R B
7491 Norris M B Mrs
7493 Mc Lean S D
7494 Strickland Willie
7495 Watson C L
7496 Jacobs N L
7497 Avery J V
7500 Davis G D
7502 Perry E H
7503 Boykin L K
7504 Clements D C Mrs
7505 Parsons M E II
7510 Joyland Food Center
7511 Evans M M
7514 Farmer R W
7515 Ange G W Mrs
7517 Covington Thos
7519 Gwaltney Z G
7520 Bone T E
7524 Cope W L
7525 Terry L W
7525 Terry's Upholstery Shop
7526 Kizzie D W Mrs
7527 Hudson A H
7531 Bryant H L
7532 Minor D W
7533 Lewis P M Mrs
7534 Propst H L
7537 Kennon M C Mrs
7540 Collier C I
7542 Parrish J E
7544 Bennett R L Mrs
7545 Combs J R
7550 Grey L B
7553 Gregory C W
7554 Boone J H
7555 Swain I P Mrs
7559 Bethesda Ruritan Club Inc
7560 Fish D R
7561 King Sam
7564 Green G D
7565 Vanhook Lyda
7566 Powers G E Jr
7567 Satterfield Luettie Mrs
7568 Brown H B Mrs
7569 Holliday G L
7571 Barbour Z O
7572 Allen D E Mrs
7573 Mitchell Jasper
7575 Hight's Bookeeping & Tax
7575 Hight C W
7577 Champion C B
7578 Hall W E
7579 Evans M W Mrs
7580 Buck L B Mrs
7582 Perry W C
7583 Williams R W
7584 Crutchfield A C
7586 Crawford C B
7590 Moize B S
7591 Paschall H A
7593 Watson R M
7595 Williford L V
7596 Byrd B L
7597 Torain G H Mrs
7598 Wiggs E R
7600 Fisher Marvin
7602 Medlin L H Mrs
7603 Royster B S Mrs
7605 Blanton C C
7612 Cahoon R B
7613 Prim M W
7614 Hill W L
7615 Harris M C Mrs
7616 Foper D H Mrs
7617 Grissom K P
7618 Burnette Willa
7619 Appel E E
7620 Anderson Bryant
7625 Bridges H B Mrs
7626 Wells T R
7628 Hall M B Mrs
7629 Moore A R
7634 Stewart L L
7635 Brooks H M Mrs
7637 O'Neal M C Mrs
7640 Green L G
7644 Dairy Freeze
7646 Jones Vida
7648 Li'l Genl Food Store
7649 Robinette A J
7655 Leonard P A
7658 Purcell J J
7660 Kelley J G
7661 Mitchell C R
7662 Clevenger B L
7666 Watkins Clara Mrs
7667 Thomas J S
7671 Cox M E
7672 Gooch P G Mrs
7672 Cheek C L Jr
7677 Pierson Oscar
7684 Ashworth Dorothy
7688 Penland Charles
7695 Savaton Self Service Gas
7700 Browning Eliz
7704 Evans Dorothy
7705 Ferguson J H Jr
7711 Holmes Issac
7712 Pruden C J
7713 Peter Pan Grocery
7715 Jackson F L
7717 Wynne W N Mrs
7721 Rhodes J E
7723 Wilson B L
7725 Williams W V
7729 Parker A E Jr
7731 Cannady Gaynell Mrs
7736 Olive B R
7738 Rochelle Arth
7745 Jones H A
7750 Little B C
7751 Massey Jackie Mrs
7752 Odom J C Jr
7753 West D E
7755 Thomas P A
7760 Karlsen G M
7762 Adcock J H
7764 Jones J A
7770 Cates E D Mrs
7774 Brown Robt Jr
7776 Jenkins R D Mrs
7777 Cates T J
7778 Sexton C A Jr
7781 Carver J A
7781 Lilly's Beauty Shop
7782 Philpott B E
7785 Upchurch L W
7787 Printiss Cynthia
7788 Pendergraft B O
7794 Ferrell E M Mrs
7797 Sorrell C R
7804 Link D E
7806 Thompson J S
7817 Hall D B
7819 Farrington M I
7822 Jamison K E
7825 Rochelle S C
7827 Wilkerson A P
7830 Johnson R S
7835 Thompson Ralph
7836 Thorpe M D
7843 Coates C E
7845 Fox F R
7847 Price T L
7850 Stephenson R L
7856 Morgan J B
7859 Riley J T
7859 Ladd David Trucking Whse
7861 Lee C W
7863 Heggins Benard
7863 Batten H M
7867 Bell W V
7873 Black E M
7875 Bryant Millard
7876 Crim E B
7879 Hubbard W J
7889 Howerton Jerry
7893 Sims K T
7900 Suggs W J Jr
7903 Ingram R G
7907 Blackburn H D
7908 Capps T A
7909 Burgess F E
7919 Mc Nair Alton
7923 King J T
7926 Jones M J Mrs
7943 Sumner Albert
7944 Williams G B
7953 Jones Magaline Mrs
7964 Mills F R Mrs
7969 Perry J A Jr
7972 Jones P E
7976 Bailey Sadie
7978 Byrd J M
7979 Wills M M
7987 White T T
7991 Taylor Roman
7996 Beasley Kenneth
7998 Tilley F C
8001 Lovitte L R
8011 Ferrell J L
8012 Ray K L Mrs
8014 Knight Electric Co
8014 Knight Associates
8016 Williams R A Jr
8017 Nash W L
8018 Billings C A
8021 Dean G W
8023 Turner Wm
8025 Green S T
8028 Canfield G C
8029 Stinnett W E
8031 Fox T R
8032 Johnson Fred Jr
8040 King Fletcher
8041 Taylor Archie
8042 Rogers Saml Jr
8046 Bigford Mossette
8049 Lominac R C
8051 Brown H L Mrs
8053 Huckabee H L
8055 Capers E L Mrs
8056 Harris E C Mrs
8057 Jones B J
8060 Curry Mannie
8061 Tolley Bessie
8062 Bailey M L
8065 Griffin C J
8067 Taylor C L
8068 Churchill C B
8074 Gore L L
8078 Ruffin Hezekiah
8079 Leak J M
8080 Cooley David
8084 Pope L F
8087 Riddle Albert
8088 Orange Grove Baptist Church
8092 Green W L
8098 Ross C J Jr
8102 Union Insurance & Realty Co
8102 Glennview Memorial Park Inc (Ofc)
8105 Concrete Service Co Inc Of Durham
8112 Morrow-Dixon Construction Inc
8113 Quality Electric Co Inc
8121 Fernstrom Moving Systems
8135 Jim's Happy Homes
8143 Herndon E H Construction
8147 Southern High School
8153 Southernair Company
8157 Southern Sales Agency
8169 Christian Don C Co Inc
8175 Roadway Express Inc
8178 Gann Industrial Supplies & Machine Shop
8185 Moore Donald T
8187 Addison Playworld Camping Center
8191 City Auto Parts
8193 Owens-Illinois Inc
8197 Lions Club Industries For The Blind
8202 N C Licensed Practical Nurses Association Inc
8208 Blue Flame Gas Co
8224 Virginia-Carolina Laundry Supply Corp
8231 Mead Containers (Division Of Mead Corp)
8236 Garland Woodcraft Co Inc
8239 Montgomery Wards Truck Tire Dept
8241 Hicks W E
8241 Borden Brick & Tile Co
8246 Fowler M M Inc
8251 Newton Instrument Co Inc
8269 Hudson Funeral Home Inc
8271 Crabtree Pharmacy
8273 Durham TV Center
8275 Flowers Baking Co
8275 Thrift Store
8281 Pifer Industries Inc
8283 State Hwy Patrol (Dist 11 Troop D)
8284 State Dept Mtr Vehicles (Drivers License Div)
8287 Mc Afee Bros Oil Co Inc
8289 Smith James A & Son Inc
8301 Mc Lamb A V
8302 Capps P B
8303 Immanuel Free Will Baptist Church
8304 Wynne J E Jr
8306 Dennis I C Mrs
8311 Johnson F D
8312 Price S E
8324 Noell C H
8325 Mills C S
8325 Mills J R
8328 Reaves J R
8332 Durham County Library (Mc Dougald Ter Br)
8332 Mc Dougald Terrace Branch-Library
8333 Bullock R M
8334 Kelly G T
8335 Lorbacher P H
8336 Fuller M R
8339 Pearce C B Mrs
8340 Markham W A
8342 Minor J H
8344 Briggs J N
8345 Benson R C
8347 Fuller T L
8350 Fletcher E J Jr
8355 Mathews J L
8356 Glenn G D Jr
8360 Bill's Ornamental Iron Shop
8361 Smith D J Jr
8362 Wilson R J
8364 Freeman J R
8365 Lockhart N L Mrs
8366 Moore N C
8367 Snow C E
8368 Moore E P
8370 Scott G A
8376 Burrage B W
8379 Foust D M
8380 Mims W S
8382 Oakley L L
8386 Jernigan J L
8387 Wood M B
8388 Smith T R
8389 Rice R E
8392 Mitchell G W
8398 Rochelle G J
8400 Lomax R E Mrs
8401 Cates C C
8403 Page W S
8406 King D H
8407 Brown E D Mrs
8408 Hinson Lillian
8420 Arnold W M
8422 Blalock Johnny
8423 Parsons M E
8424 Wilson V F Mrs
8425 Green Oil Company
8426 Lowery L R
8427 Pendergraft R O
8428 Jeffreys C D
8429 Rogers M B
8434 Gurley H F
8435 Bowman Aubrey
8436 Upchurch J P
8442 Carden C E
8442 Carden Pump Sales & Service Inc
8443 Currie R D
8446 Briley Billy
8446 Bridey B G
8447 Cates O L
8449 Fowler B L
8454 Collins I M Mrs
8457 Prince W L
8460 Newton L F
8463 Partin Danl
8463 Hester James Jr
8464 Russell M B
8466 Scott J G
8467 Ryal W R
8468 Hester E P
8469 Clemmons Ezekeil
8470 Blackwell O S
8471 King T W
8472 Davis R H Co
8479 Watson C O
8480 Overton C L Mrs
8481 Bradley Neila
8482 Carden J C
8483 Andrews W E
8483 Andrews Oil Co
8484 Woods J D
8486 O'Briant W M
8486 O'Briant's Amoco
8488 Watson C W
8490 Smith L B
8493 Blount E J Mrs
8495 Ceres G D
8501 Fletcher G E
8502 Ferrell Florence Mrs
8503 Glenn R E
8504 Honeycutt Bill
8508 Barbour G T
8509 Banks A L Mrs
8511 Weeks W A
8523 Wright E L
8525 Faircloth D R
8526 Glover S L Mrs
8531 Hall Sylvester
8540 Martin H E
8544 Warren J W Mrs
8549 Goss S W
8551 Wilson G C
8552 Jones Junious
8560 Maynard B S Mrs
8565 Elliott C D
8566 Quick H M
8571 Worley Earl
8573 Austin E E Mrs
8580 Ladd J E III
8583 Edwards J W
8584 Goodwin B B
8585 Nichols B E
8586 Day Otha
8587 Marks C G
8594 Pratt M L Mrs
8600 Owen Lester W
8601 Greene R R
8612 Ray J G
8614 Johnson L D Mrs
8620 Mc Corkle D B
8621 Tudor R O
8623 Carrington Jean
8625 Payne G G
8627 Doss F D Mrs
8629 Bailey F A
8633 Colclough J W
8639 Carter A J
8640 Hinton Chuck
8650 Alston Lina Mrs
8651 Peterson E B Mrs
8655 Brinkley H C Mrs
8661 King Girtha
8661 Fant Lester
8666 Baber G A Mrs
8668 Bailey L I Mrs
8669 Fletcher Linnie Jr
8671 Snyder C L
8677 Johnson L C
8682 Woodall Richd
8684 Barrier M W
8686 Dennis P B
8687 Carson A B
8691 Hart Dorothy Mrs
8692 Horton P P
8696 Pfeiffer Emma
8700 Hayes Don
8704 Dixon Burrel
8705 Sellars G L
8707 Smith H R Mrs
8710 Stubbs James
8712 Barbee Clyde
8714 Covington Ruthie Mrs
8716 Nyomatato L K
8720 Dixon R L
8726 Allen C L
8729 Branch C L
8730 Garrard D R
8733 Rogers C L Mrs
8734 Evans P D Mrs
8735 Lynn W E Jr
8739 Lawton Sara
8740 Davis Pat
8742 Couch T E
8745 Brewington Ben
8746 Gray H A Jr
8747 Friendly Floral Arts Gallery
8751 Farrell J V
8755 Freeland J A
8756 Walker W J
8757 Harris Geo
8758 Pridgen J C
8761 Sasser J D
8766 King A T Mrs
8769 Joyner R W
8770 Perry M A Mrs
8771 Smith A H Mrs
8773 Lunsford E L Mrs
8779 Jones D R
8780 Goodwin G H
8785 Morgan E M Mrs
8785 Mann Paul
8787 Bennett Veola
8790 Holmes R W Mrs
8794 Harris L E Mrs
8800 Pearce J W
8802 Brown Alice
8808 Inscoe T M
8811 Whitt O H Mrs
8816 Mitchell T L
8817 King A M
8822 Lee M M Mrs
8824 O'Neal L B
8826 Fletcher Eug
8827 Parrish Deborah
8828 Wilkins B J Mrs
8829 Green G C
8830 Wilson L J Mrs
8832 Perkins C S
8834 Lockamy W L Jr
8840 East Durham Gulf
8842 Hunter E L
8843 Roseboro J E
8848 Shelburne F A
8849 Opperman C K
8853 Yerby E R Mrs
8857 Thacker Margt Mrs
8859 Norwood M M
8860 Bowser M M Mrs
8865 Holloway J H
8867 Franklin F F
8869 Moore A H Mrs
8871 Christian S L
8875 Allsbrook A R
8883 Cofer L S
8887 Allen O L
8890 Hopkins L E Mrs
8891 Emmanuel A M E Church
8893 Gurley F J
8894 Goff Archie
8904 Dixon Harold
8909 Hopkins G E
8917 Medlin C E
8923 Hinesley Brothers Truck Service
8926 Gray L A
8931 Bittle C L
8933 Bullock B M
8934 Hall Michl
8936 Tommy's Mini Mart
8939 Belton J F
8940 Taylor Burnice
8945 Mitchell M E
8946 Dawson Norman
8948 Mann G V
8951 Cockrell J W
8952 Richardson English
8953 Sessoms E C
8956 Hill J E
8956 Glover Ceda
8957 Batten J A
8963 Aiken F E
8964 Lovitt A L

DIAL 596—CONTD

8965 Henderson M O
8966 Lee Ronald
8967 Wright J D
8971 Register D W
8973 Weaver L M
8976 Jones C M
8977 George Thos Jr
8981 Slaughter O G
8983 Best Reproduction (Div Of Craftique Inc)
8988 East Durham Beauty Salon
8991 Poole Daphene
9079 D & B Market
9100 Jones T L
9100 Greens Daryl
9107 Tate P S
9108 Hall Susie
9110 Page A R Mrs
9111 Dixon Joseph
9114 Ennis D E
9126 Whitley J H
9137 Perry M H Mrs
9139 Copper Burnnet
9151 Jiggetts C L
9152 Taylor W E
9160 White Pearlie
9166 Watson B P
9169 Echols E P
9180 O'Brian A R
9182 Parham B W
9192 Purette Marvin
9201 Crichton W F
9202 Lowry Beulah
9203 Bridwell L W Mrs
9208 Williams H L
9211 Spruell A B
9213 Streater J M
9222 Hoffman S K
9227 Sergent B D Mrs
9228 Weaver D H Mrs
9229 Midgette D P
9230 Smith H L
9232 Ragin James
9233 Atwater A G Mrs
9240 Christian K G
9247 Mercer T Q
9250 Cox M R
9254 Moore A S Mrs
9259 Cadlett Joe Jr
9265 Draughon T C
9266 Holmes Corine
9267 Parker J R Jr
9268 Cavender F L
9270 Obie S B Rev
9279 Davis Louise Mrs
9281 Stephenson Melvin
9285 Rogers P N Mrs
9286 Johnson G G
9291 Mc Kinnon D E
9309 Miller & Norburn
9311 Durham Technical Institute
9328 Pendergraph & Thomerson Electric Co Inc
9331 Fellowship Free Will Baptist Church
9336 Jobbers Distributing Co Inc
9368 Mastercraft Carpet Distributors Inc
9381 Picker Corp
9384 C W Transport
9393 Sloan Auto Parts Inc
9395 Durham Distributing Co Inc
9404 Evans S L
9406 Harris Eddie
9409 Willoughby R J
9412 Elliott Auto Sales
9413 Steele C E
9416 Williams David
9427 Little A P
9432 Cozart Jean
9434 Reddick Roger
9437 Peaden Van
9441 Rose E E
9442 Faulkner M B
9448 Jackson Aneita
9458 Whitley T E
9461 Allen D J
9462 Earp J H
9463 Mitchell R L
9463 Colony Manor Apts
9467 Holder & Hunt General Merchandise
9468 Holeman Steven
9471 Williams T R
9474 Singletary L M
9479 Shaw R L Construction Co
9479 Shaw R L
9485 Lawrence Charles
9493 Boone Monnie
9503 Nichols P M
9516 Taylor M W
9516 Little S E Mrs
9522 Mangum N B
9524 Smith H E
9527 Martin J E
9528 Taylor Home Improvements
9532 Harrell J L
9534 Andrews V R
9539 Hanacherd Thos
9543 Brinkley H L
9556 Moore O B
9558 Mc Duffre Stanley
9563 James Dollie
9569 Thomas A W
9573 Smith D B
9574 Teasley Gene
9576 Barbee F L
9585 Bug Man Exterminators
9597 Ray's Used Cars
9902 Wilco No 5
9913 Kayo Oil Co
9922 Tom Cat's Movie Mate
9939 Buy-Quick Food Mart
9942 Fast Fare
9944 Convenient Food Mart
9945 Carolyn's Restaurant
9945 Etna Service Station
9954 Lighthouse Food Mart
9956 Rex's Service Station
9964 Zafia Temple
9967 Bilboa Food Mart

DIAL 682 PLUS THE FOLLOWING FOUR DIGITS

0003 Thom Mc An Store
0004 Day B A
0005 Johnson Apartments
0007 Hall Percy
0008 Crompton E M
0009 Mc Neil D M
0012 Tyndall M O Jr
0013 Hockaday E V
0016 Munday G W
0017 Blalock V A
0019 Bynum C A
0020 Kiddie Kollege
0022 Sykes A J Mrs
0024 Peed M F Mrs
0025 Langley C L Mrs
0026 College Plaza Apts (Ofc)
0028 Walker D L
0031 Cooper M E
0032 Scott J W
0034 Cress F A
0034 Cress' Rest Home
0035 Doak S H
0036 Lillie E R Mrs
0037 Matthews Shoes
0041 Dunn Mae
0043 Crump Wm
0047 Ellis V O Mrs
0048 Thorpe M S Mrs
0049 Riggsbee M E
0054 Rogers H C
0055 Mc Lean Augusta
0056 Price J E
0058 Mayhew E L
0059 Goodson L G
0061 Murdock W H
0065 Sloan B E
0066 Greene J H
0068 Summerlin R B
0069 Maddox T L
0070 Office Frank
0071 King's Sandwich Shop
0072 Warren E S Mrs
0073 Advance Painting & Home Improvements
0073 Greene T H
0077 Sampson M A Mrs
0079 Roberts Doris
0081 Rasberry N R Jr
0085 Mack C H Mrs
0086 Brantley O M Mrs
0087 Johnson G S
0088 Kincy I J
0090 Stroud Barnard
0092 Blakely L R
0097 Clayton F W
0103 Russell Maggie
0103 Ellis E L
0110 Phill's Auto Service
0112 Baldwin John
0115 Gordon M H Mrs
0116 Pope's Family Center
0120 Fortune L M Mrs
0121 Gunn S F
0123 Hill O L
0124 Grandy W M
0126 Rhew R D
0128 Cheek S J Mrs
0130 Cameron S C Mrs
0132 Bell's Beauty & Barber Supply
0133 Petty E T Mrs
0134 Bentel E F
0135 Wray L F Mrs
0137 Cousin J A Mrs
0138 Hill R W
0139 Daniels A G Mrs
0140 Mc Lean D B
0141 Proctor W W
0142 Baggett A O
0143 Draughan R B Jr
0144 Harper E L
0145 Hackney E H
0147 Presnell R H
0155 Bennett L D Mrs
0158 Owen C B
0161 Mc Adams C B
0163 Apple E W
0164 Wingate Albertis
0165 Kalish Rochelle
0165 Chambers M C
0166 Ellis Ollie
0169 Winston Mary Mrs
0170 Higgins Horace
0171 Mc Nair C E Mrs
0172 Cooke D B Jr
0174 Templeton H Y
0175 Page W H Mrs
0176 Naillon Tillmon
0178 Pendergraft Paula
0179 Cate E H Mrs
0180 Barnhill W A
0185 Green R H Mrs
0187 Hurwit Jeff
0188 Adams A H
0189 Page E B
0191 Conner P B Mrs
0192 Barber R A
0194 Best H J Mrs
0195 Top's Service Station
0196 Waddell Mamie
0202 Amazon Irving
0203 Dixon's Alignment Service
0205 Harvey Wardell
0206 Norris I D
0208 Wilson T S
0209 Harris L M
0210 Perry F N
0211 Mc Mannen G T Jr
0213 Webb G W Mrs
0214 Pleasant W A
0215 Community Life Center
0218 Johnson Ruby
0220 Merrill Lyle
0221 Mc Neil J W
0224 Davis Augusta Mrs
0225 Berenson I B
0227 Laws Zeb
0230 Freeman T E
0231 Triplett S E
0234 Whitaker D G Mrs
0235 Metz C M
0236 Terry J S
0238 Crocker J G
0239 Rigsbee L B Jr
0240 Wallace H G
0241 Hammond A B
0242 Little Mabel Mrs
0244 Ragland M J
0245 Winstead Dennis
0248 Hartsell Gladys
0250 Tomlinson B B
0251 Tyson J B Mrs
0253 Jackson Jezebel
0253 Poolside
0256 Hester O O
0259 Martin B L
0261 Perry H B Mrs
0262 Sharp Nettie
0263 Meadows H B
0265 Little E C
0266 International Carpet Outlet
0267 Levitt J M
0269 Fisher B K
0271 Dudley Dorothy
0273 Gay V R
0274 Evans A B Mrs
0275 Watson Lonneal
0276 Cannady L F
0277 Hedgepeth Deborah Mrs
0280 Hocutt C H Jr
0282 Williams E R
0287 Haynes W O
0288 Moore M B Mrs
0289 Wilkie T D
0290 Smith D C Mrs
0290 Smith C T
0291 Nails Bettie Mrs
0292 Bland C T Mrs
0298 Long A P Mrs
0304 Christian Harward Furniture Co Inc
0309 Garrison Accounting Service Inc
0313 Young Men's Christian Association
0318 W D N C Radio Station
0319 W D C G Radio Stations Durham Radio Corp
0319 Durham Radio Corp
0327 Burthey Funeral Service
0329 Carolina Beverage Packers Of Durham
0331 Mathes J M Co Inc
0332 Mangum Herbert
0335 General Motors Acceptance Corp
0339 Brogden Blackwell M
0341 North Carolina National Bank
0341 North Carolina National Bank Building
0341 North Carolina National Bank
0342 North Carolina National Bank
0356 Adia Partime Temporary Services
0361 Inscoe Bobby Realty Co Inc
0361 Westover Park Apts
0361 Brookdale Apartments The
0368 Coulter's Assocs
0379 Hodges Saml C Jr
0383 Loflin Loflin Galloway Leary & Acker
0386 Durham Sporting Goods Co
0391 Markham & Markham
0396 Manpower Temporary Services Inc
0405 Durham Union Bus Station
0414 Finance America Corp
0414 Finance America Mortgage Service Inc
0419 King Malvern F Jr
0420 Industrial Waste Control
0421 State Genl Ct Of Justice (Criminal Ct)
0421 State Genl Ct Of Justice (Criminal Ct Clk)
0423 Scott Oil Co Inc
0429 Swartz S & Sons Inc
0431 Rosenstein Robt N
0437 Associated Cab Co
0441 Montgomery & Aldridge Tire Co Inc
0449 Hill Annie Watts Foundation
0449 Hill House
0449 Junior League Of Durham
0451 Carpenter's Chevrolet Inc
0457 Wells-Lloyd Florist Inc
0457 Dunn M A
0471 Durham Merchants Association Credit Bur Of Durham
0481 M E H Hardware Co Inc
0483 Young Roofing Co Inc The
0487 Winders Wm R
0491 Tomlinson Co Inc
0496 Head M H & Son Inc
0496 Mc Ghee Coal & Oil Co
0501 Mincey I S Mrs
0504 Thompson E S Mrs
0508 Dean Otis
0509 Newton P F
0510 Veazey S G Mrs
0511 Watson N C Mrs
0512 Painter J C
0516 Shepard M M Mrs
0517 Hewitt R L
0521 Bullock Mary
0523 Couch C F Mrs
0526 Allen Betty
0529 Kistler Kent
0530 Jackson H F Mrs
0531 Ivey M M Mrs
0532 Durant Albert
0533 Cheek F C
0534 I-85 Grill
0535 Peacock J O
0535 Peacock T
0536 Glenn D R Mrs
0542 Julian J J Mrs
0543 Kittrell Frances
0544 Doris' Florist
0545 King I M Mrs
0546 Pearce C C
0547 Moore C H
0548 Jacobs M S Mrs
0553 Green Arth Jr
0558 Rives T C
0560 Cope C E
0562 Fletcher M P Mrs
0563 Gordon D L
0565 Lanier E E
0566 Rainey E W
0570 Hester L M Mrs
0573 Stone Reacy
0574 Howe M M
0575 Gilmore E G
0578 Fields John
0580 Lawson O L
0580 May H E
0583 Harris A P Mrs
0588 Kimrey L E
0589 Harris P B
0589 Poe E O
0591 Holloway Betty
0594 Du Bois A M
0596 Shephard Charles
0598 Roughton A W Mrs
0600 Miller Geo
0600 Bethea Rose Mrs
0601 Legoff Pierre
0604 Hartley J D
0605 Norwood Anna Mrs
0606 Waller J M
0609 Jones B M Mrs
0610 Johnson M H
0611 Stewart Clifton
0613 Williamson J C
0614 Bivins F M Mrs
0616 Thorpe A M
0619 Massey A B
0620 Holmes Fannie
0621 Overby C C Mrs
0623 Bailey B S Mrs
0628 Knott T A
0629 Wiggins O A
0630 Clements B L
0632 Mack E B Mrs
0633 Chavis J A
0634 Ivey Otho
0635 Herndon C G
0637 Wallace Betty
0638 Tabon Z C
0640 Dunn W M
0642 Mc Laughlin Laura Mrs
0644 Bradley T J
0645 Walters A H
0646 Mc Nair Jim
0649 Perry E C
0652 Suitt C S Mrs
0653 Cotten B S
0655 Carr Henry
0656 Hux G C
0656 Yancey G P Mrs
0657 Spencer Helen
0658 Quick Elbert
0660 Lucas J H
0662 Judd B J
0664 Mitchell R L
0667 Herndon T I
0669 Guess J A Mrs
0670 Paschal W P
0671 Grace Baptist Church Day School
0673 Temple J E Jr
0674 Shore T R
0675 Doby B C
0676 Miller Willie
0679 Brooks Mollie
0680 Medlin Kenneth
0682 Smith C R Mrs
0683 Councilman R L
0684 Graham Julia Mrs
0685 Lee O S Mrs
0686 Hodge Verlin
0687 Suggs H B
0690 Little C R
0691 Dodson L E
0694 Dupree B J
0696 Vanhook Dorothy
0697 Moore W T
0702 Graham Roscoe
0703 Jones G L
0705 Dockery K B
0707 Scott D R Mrs
0708 King L S Mrs
0712 Scarborough Johnnie
0716 Taylor C H
0717 Pennington R R
0719 Beavers R B Mrs
0721 Herron Laura Mrs
0722 Carlton John
0722 Brown Douglas
0723 Abernethy C A
0724 Cordice P H Mrs
0725 Edgerston W B
0726 Edwards Mary
0727 Alston G B Mrs
0728 Carroll J T
0729 Weeks Alma
0731 Mumford L B Mrs
0732 Rigsbee M G Mrs
0732 Taylor Mary
0734 Stanfield J C
0738 Thompson A W Mrs
0739 Long Mozell
0741 Tabron F T Mrs
0742 Eggleston G L
0743 Mc Lean F L Mrs
0748 Crawford M W Mrs
0749 Southern Mansion Massage
0750 Wallace C A
0751 Crowder W J
0752 Williams J L
0755 Davis M C
0759 Mitchell A M Mrs
0760 Rutherford B A Mrs
0762 Fuller Christine Mrs
0763 Mullen J L Mrs
0763 Mullen R O
0764 Green M D
0765 Mason K J
0767 Mc Call Archie
0768 Meacham E E
0770 O'Bryant Perry
0772 Small C W
0774 Williams James
0775 Carter Nokomis
0775 Carter Mary
0780 Spears E F Mrs
0785 Pickett M B Mrs
0787 Rambeau W D Mrs
0788 Tilson C W
0789 Dodson J H
0794 Graham C J Mrs

DIAL 682—CONTD

0796 Miller Geo
0797 Bissett E S Mrs
0798 Melton G W
0800 Carruth Paul Rev
0801 Meadows Isabella Mrs
0805 Page J W
0807 Solie Guy
0810 Perry B J
0812 Eubanks D W
0813 Mc Lean J C
0817 Blackwell R
0818 Kithcart I K
0820 Mercer H L
0821 Steele R S
0822 Barnhill J R
0825 Greene Pete
0829 Whitley Brenda
0829 Barnes Roofing Co
0831 Mc Carson L C Mrs
0836 Graham D G
0837 Burcham Susan
0839 Betha Annie Mrs
0840 Sims L W Mrs
0845 Lowery Wm
0849 Jones Milton
0851 Marshall F D
0852 Norwood Norman
0853 Addison J M
0855 North Duke Mall
0855 Bain D J
0856 Horton T E
0861 Davis Grocery
0861 Boroyl Robt
0864 Felts Henrietta
0869 Mc Cutcheon J F Mrs
0873 Crews J W Jr
0874 Edwards H L
0875 Hunt Winford
0877 Shepherd H R Rev
0878 Mc Crae C L Mrs
0881 Helms E T Mrs
0883 Horne F B
0884 Burroughs R T Mrs
0885 White Julius
0893 High S D Mrs
0897 Patton E J Mrs
0898 Livingston O R Mrs
0900 Wall S E
0902 Carroway R M
0903 Mixon G N
0908 Lotwin R S
0912 Nix R A
0912 Lyons Dora Mrs
0913 Mc Kinney Noryned
0914 Coffin Pat
0916 Renuart A W
0920 Murdock P M Mrs
0921 Jackson A E
0922 Jenkins Welding & Machine Shop Inc
0923 Hendrix Marsha
0924 Wilson R W
0925 Finlen Don
0927 Parker G G
0927 Hardy Phillip
0929 Byrd L D Mrs
0930 Pollard Mattie Mrs
0931 Capps N F Mrs
0938 Williams Clarence
0940 Tunstall W E
0943 Boothe G T
0945 Boykin Johnny
0945 Boykins Johnnie
0946 Fletcher Viola
0949 Stone J E
0951 Richards W M
0952 Lyon H B Mrs
0954 Barbee N O Mrs
0955 Lloyd Clyde
0958 Ward S P
0959 Thomas J R
0960 Thorpe L G Mrs
0962 Mc Craw B H
0964 Morris A W Mrs
0965 Mc Intosh M A Mrs
0966 Prescott Thurman Jr
0969 Wells O C
0972 Borden M K
0973 Warren H S Mrs
0978 Bennett H F
0979 Jenkins S L
0980 Lipscomb Zelphia
0981 Buchanan Wm
0982 Smith H A
0984 Grimes U G
0986 Barnes Eva
0990 Plummer J W
0991 Mangum H K Mrs
0993 Brock E S Jr
0995 Kilpatrick Thelma
0996 Bailey Roy
0997 Riggs M P Mrs
0998 Hogan Bernice
1002 Cole M F Mrs
1003 Hancock R C
1004 Pleasants Fannie Mrs
1005 O'Briant Dale
1005 Massachusetts Mutual Life Insurance Co
1006 Perry E A Mrs
1007 Franklin C M
1011 Trice C O
1013 Daniels Evie
1015 Goodwin D L
1016 Hamm B L
1017 Mebane G M
1019 Browne M L
1020 Big Star Food Store
1021 Fowler A W
1023 Bordeaux M W
1024 Haskins L C
1025 Bullock L L
1026 Rankin D N Mrs
1027 Murray J H
1028 Flowers Victor
1029 Pulley Jake
1031 Cavalaris Stratos
1032 Self Linda
1033 Hedspeth L R Mrs
1039 Pollard R L Jr
1041 Pettiway J W
1041 Williams C B
1045 Mulvihill A D
1049 Watson S F
1052 Mc Dermott M P Mrs
1053 Canady Bruce Mrs
1053 Bradshaw Owen
1054 Watts George School
1057 Tilley E B Mrs
1059 Cunningham G J
1060 Brown H F Plumbing Co
1060 Brown H F
1063 Pearce R E
1064 Thomas N L
1066 Ragsdale D B
1067 Reade Emmalene Mrs
1068 Mac's Grocery
1068 Mc Rae J A
1070 Felmore D
1072 Toler Bettie
1073 Triangle Flea Market
1074 State Genl Ct Of Justice (Superior Ct Div)
1074 County Superior Ct Ct Rm No 3
1074 State General Ct Of Justice
1075 Shepard Marjorie
1077 Elliott Valeria
1081 Belvin E G
1082 Allison J A
1083 King G C
1084 Cofield W P Mrs
1087 King A H
1089 Woody R R Jr
1090 Johnson's Body Shop
1090 Johnson L O
1091 Cates A C
1096 Robertson Danl
1097 Williams L H Mrs
1116 Reade-Wood Insurance Agency Inc
1118 Brown V E Rev
1119 Weeks Al Motors
1126 Durham Alcoholic Treatment Clinic
1129 Child Advocacy Commission
1131 Rodenhizer & Umstead
1135 Motor Parts & Machine Co
1137 Totten Real Estate
1139 Alexander & Mc Cormick
1141 Hutton E F & Co Inc
1151 Duke Power Co
1151 Duke Pwr (Dist Ofc)
1151 Duke Pwr Co (Mktg Div)
1151 Duke Pwr Co (Trans Div)
1161 Baldwin's Co Inc
1161 Baldwin's Beauty Shop
1166 Gamble Henry D
1168 Tuscarora Plastics
1171 Scarborough & Hargett Inc Mem Chapels & Gardens
1174 Norfolk & Western Railway Co
1179 Colvard Farm Equipment Co
1195 Charlotte Liberty Mutual Insurance Co
1197 Harris E Carter Jr
1197 Mc Donald Arth A Jr
1202 Breece J K
1203 Hines Edw
1206 Reavis G C Mrs
1208 Lawson E C Mrs
1209 Walker Z D
1210 Kelly Junior
1211 Moss J E
1212 Willingham L L Mrs
1213 Mc Donald L N
1214 Shannonhouse Richd
1215 Rose's Stores Inc
1216 Chestnut P I
1217 Williams R A
1218 Mc Kinnon David
1219 Thornton W T
1220 Brown A L
1221 Kings College
1225 Karres Philip Mrs
1226 Ruffin J S
1227 Mc Cray John
1228 Carden Ronnie
1230 Ro Bo Auto Bath
1233 Plummer E H Mrs
1238 Beth-El Synagogue & Center
1239 Walton W O
1242 Duhling M W Mrs
1243 Middleton D J
1248 Fieldcrest Baptist Church
1249 Jones Louis
1249 Jones Beauty Shop
1251 Calhcart Sarita
1252 Burroughs Louise
1253 Stewart B R Mrs
1254 Vass W T
1255 Steward R L
1255 Cates M E
1255 Sellers D T
1258 Don's Plumbing Co
1259 Harward Ralph
1261 Mc Allister F M Mrs
1263 Overby B L
1265 Stout Lina Lee S Mrs
1266 Picketi W I
1267 Pennington Raymond
1268 Cox J A
1269 Strickler P J
1273 Hines E W
1274 Taylor E G
1275 Mc Lean Hector
1281 Norman R D
1283 Brown M A
1284 Fuller G B Mrs
1291 Wells T R
1296 Haskins A H
1297 Arnold M D Mrs
1298 Miracle Water Sales & Serv
1298 Deluxe Products Inc
1302 Hasting E T
1304 Brooks R T
1305 Russell Memorial Church Day Care Center
1306 Ruffin Realty & Insurance Inc
1307 Lane W H
1308 Nunn E B Mrs
1308 Nunn Marvin
1309 Watson S M
1310 Whitfield Eddie
1311 Stone Bros & Byrd Inc
1315 Gregoris C S Mrs
1319 Gurganas Eliz
1321 Holeman B G Mrs
1323 Anderson H E
1325 Freeland A M Mrs
1328 Jones W A
1330 Simms J F Jr
1332 Jones W M
1333 Strickland E K
1339 Bass C P
1340 Lanford D B Mrs
1341 Bullard M M Mrs
1343 Mc Collough Roxie Mrs
1344 Spain L R Mrs
1345 Hunt W M Plumbing & Heating Co Inc
1346 Church Of Jesus Christ Of Latter Day Saints The
1347 Michael Bruce
1349 Lassiter Charles
1350 Perry Corrinna Mrs
1352 U S A Hosp (3274)
1353 Langley Joseph
1355 Pleasants J A
1358 Bouknight M G
1359 Smith B J
1360 Hardy A S Mrs
1361 Lamm C R
1362 Tally P G
1362 Tally's Liver Pudding Co
1363 Spearman D C
1365 Kirby M L Mrs
1366 Roberson Roy
1369 Grissom V F Mrs
1370 Thompson A E
1371 Thompson Glenice
1373 Cartwright Bruce
1374 Mc Allister H C
1375 Pindle R L
1377 Clegg M S Mrs
1378 Evans F B
1380 Martin M L
1382 Ingram Ida Mrs
1383 Oliver H D
1384 Causey S A
1385 Gilmore M J Jr
1388 Colonial Store Inc
1392 Poss Barry
1394 Clark W A
1396 Lepene P A
1397 Vanwey W S
1400 Suitt Henry
1401 Dunegan E J
1403 Wilson J C
1405 Scroggs H C
1406 Brown W H
1407 Der Wo M O Mrs
1409 Ellis O R
1410 Sparks L R Jr
1411 Bennett Allie R
1411 Brawley Edw T
1411 Brawley Sumter C
1413 Moore James
1413 Lee Joyce
1414 Greek Orthodox Church Community
1414 St Barbara Greek Orthodox Church
1416 Garth Arbie
1418 Riggsbee E L
1422 Cobb C C
1424 Mills Hubert
1426 Smith A L Mrs
1428 Mayberry T J Jr
1430 Mc Minn Roy
1431 Women In Action Clearing House
1432 Johnson P L Mrs
1435 Holland Lenroy
1438 Bryant Ralph
1441 Brunson Joe
1442 Rich Thos
1444 Gaither Sudie Mrs
1446 Outlaw E J
1447 Belcher J W
1448 Lyon J A Jr
1449 Wall H S Mrs
1454 Vashaw L H Mrs
1454 Harward L L
1458 Weisner T C
1459 Mc Alexander K C
1460 Alston Robt
1465 Tyson H L
1468 Ferguson O W
1470 Gilmore A M Mrs
1470 Chavis Mary
1471 Timberlake Lizzie Mrs
1473 Scott J E
1474 Liverpool Wilma
1476 Boyter G K
1477 Stutts C D
1478 Davis Lucille Mrs
1482 Ross B H
1483 Bailey Margt Mrs
1484 Covenant United Presbyterian Church
1485 Kyle G T
1486 Blake Alma
1487 Fischer M S
1490 Poole M W Mrs
1491 Calvary Free Will Baptist Church
1494 O'Shea Thos M
1494 Fuller's Helen A Typing-Graphic Service
1495 Burnett F G
1496 Allen M L Mrs
1501 Vixon R S Mrs
1506 Stars W K
1507 Barnett A H Mrs
1509 Herndon Thos
1511 Ewing Elsie
1514 Trueitt J C Rev
1516 Biggerstaff A B
1518 Headen Theo
1520 Latta Eug
1522 Coletta L A
1524 Dark Herbert
1531 Schell W A
1532 Clark Plumbing & Heating Co
1533 Clarke O M
1534 Mayton B A
1538 Jones Cath
1539 Hills Goldie Mrs
1542 Chavis W L
1543 Austin Alton
1545 Pearson M C
1547 Daniel E H Mrs
1548 Watts Street Grocery
1549 Watson A L
1550 Briggs Walter
1551 Gregory F B
1554 Webb Bunny
1556 Maybrey M M Mrs
1557 Groves J W
1558 Peterson C H
1559 Daye L A
1563 Kirby M L Mrs
1565 King G L
1566 Weaver's Cleaners
1567 King J T Rev
1568 Robin J S
1570 Butler W D
1572 Walker L R T
1573 Mayfield S L
1575 Wall L F
1577 Mc Callum N R
1578 Bolman R M III
1579 Whisnant W P
1580 Bourbous N G
1585 Whitley Bob
1585 Durham Men's Halfway House
1590 Woodhall M J Mrs
1591 Lynn D V Mrs
1592 Perry H G
1593 Bradsher W L Jr
1595 Nelson Jean
1596 Williamson M W Mrs
1597 Stokes H F
1605 Page R E Rev
1608 Johnson M A Mrs
1610 Sellers John
1611 Carden James E Real Estate
1611 Carden J B
1615 Umstead C G Mrs
1619 Boston M M Mrs
1620 Oliver R W
1621 Hart P H Mrs
1621 Hart's Beauty Shop
1622 Tew E W Mrs
1626 Page J P
1629 Ford Goliar
1629 Ford C S Mrs
1631 Remnant Shop The
1632 Sauls Gattis
1639 Jones Donald
1640 Thomas H C
1641 Hurlburt J A
1642 Ford B B
1644 Pollard Ruth Mrs
1646 Glenn C A
1647 Houser D F Mrs
1649 Timmons M H
1649 Wight J M
1652 Clark D C
1653 Flake Ann
1657 Lewis E H Mrs
1658 Knight H O
1659 Branch M B Mrs
1660 Dunbar Realty & Insurance Co
1661 Garris P R Mrs
1663 Bailey J B Mrs
1664 Herndon E J
1665 Fuqua J H
1668 Pearce C C
1669 Carter J C
1670 Watson E W
1671 Jackson R F
1672 Johnson D E
1674 Knoerr B M Mrs
1675 Upchurch O W
1676 Gerard F T
1677 Ramsey J L
1679 Moseley I H Mrs
1681 Barbee C T
1683 Walters E B
1687 Pettiford Herden
1689 Whitaker H S
1690 Jones J E Jr
1691 Blackwell Nuphvell
1692 Parker W E
1693 Meares Cleaners
1694 Davis T M
1695 Marshall J R
1696 Teasley J E
1698 Teston V B Mrs
1700 Sorrell R D
1701 Ray V L
1703 Winston Sherry
1704 Knowles H A
1707 Puryear Janet
1709 Andrews H E
1710 Corngut Irwin
1711 Allison W B
1711 Allison A J
1713 Hatley J S
1714 Council Enid
1715 Russell G S
1716 Reitzel L M Mrs
1718 Spencer Bessie Mrs
1720 Howell R G
1721 Buie D W
1724 Johnson H S Mrs
1727 Harris Alder
1728 Barber C L
1728 Parker A W
1729 Brown D W
1730 Stallings R S
1731 Quick Geo
1732 Rigsby K J
1733 Harris J J
1735 Henry Louie
1737 Bynum Estora
1738 Mc Conville E M
1741 Speed Ruby Mrs
1743 Norris F W Mrs
1744 Spell A R
1745 Pittman J A
1746 Herndon R F
1747 Smith G B
1749 Hankins L
1750 Edgemont Community Clinic
1751 Owens C L
1753 Farm Fresh Dairy Store No 1
1754 Jones E D Jr
1756 Wilson J S
1758 Marcellus M L
1763 Bottoms G M Mrs
1765 Woods E P Mrs
1768 Harris E R Mrs
1769 Phillips S B

DIAL 682—CONTD

1771 White J F
1774 Williams S M Mrs
1775 Teeple A L
1776 Mayshack C B Mrs
1777 Winston L H Mrs
1778 Glenn C E
1779 Barbour Robbie
1781 Sims E H Mrs
1782 Guess H H
1783 Pic N Pay Shoes
1784 Taylor Myrtle
1785 Elliott H G Mrs
1788 Fletcher Russell
1793 Pendergrass J H
1795 Mitchell Edna Mrs
1797 Dennis Leslia
1798 Robbins Greg
1800 Mc Niel J H
1806 Green N D
1810 Barnes J T
1812 Hall M E
1812 Paschall F L
1814 Poole C W Mrs
1815 Scott Martha
1816 Davis G W Rev
1822 Retail Clerks Union 204
1823 Hope J E
1825 Draughn Leonard
1829 Mazyck Estelle
1830 Johnson Gilbert
1833 Morris R A
1835 Manning W L
1836 Norflett W J
1837 Dunson H A
1838 Miller N J Mrs
1840 Harris I M Mrs
1844 Schweiker W A III
1845 Walston J T Mrs
1846 Bain F T Mrs
1850 Grafton T L
1852 Johnson Amy Mrs
1855 Hunt W M
1856 Stewart John
1860 Parrish F F
1861 Lee Clinton
1863 Blake E O Mrs
1864 Thomasson I M Mrs
1865 Peterson H C
1866 Braswell H B
1868 Click Dayton
1871 Duke Park
1872 Ellis Hugh
1877 Gladstein Fanny Mrs
1879 Love G C Jr
1879 Love Geo Co
1880 Spaulding R W Mrs
1881 Hylton S O
1883 Barnes J H Mrs
1884 Eubanks Norman
1885 Wellington Arth
1886 Ritch R L
1892 Williams Bobby
1900 Johnson Tomie
1901 Laura's
1903 Sellers H H
1905 Bullock W H
1906 Cockrill Elsie
1907 Revis A A
1908 Marshburn James
1909 Thompson N A
1910 Young M R
1911 Wagoner D E
1912 Schuchardt E C
1914 Scoggins L A Mrs
1916 Keith Eliz
1917 Jones L M Mrs
1918 Mc Intyre Coy
1919 Johnson S A Mrs
1922 Powell J E
1923 Jarrett B W
1924 Green M M
1925 Starks S H
1928 Harvey N M
1931 Little C J Mrs
1934 Perry Wm
1935 Edwards W E
1936 Johnson W O
1937 Self W J
1940 Mc Crae A H Mrs
1945 Howell A N
1947 Ross Julian
1949 Edward Roy
1949 Edwards L M Mrs
1951 Gooch E E Mrs
1952 Scurlock P C
1954 Jones J E
1956 Hilliard B H Mrs
1957 Rogers R T
1958 Vickers F M
1959 Ribet M W Mrs
1960 Hill C M
1960 Cameron N P Mrs
1962 Priest E D Mrs
1963 Chavis R C
1964 White Charles Jr
1965 Durham Jaycees Inc
1965 Durham Board Of Realtors
1965 Hunter Telephone Answering Service
1965 Hunter Dorothy H Mrs
1966 Stokes O M
1968 Adams P M
1972 Lawrence Iris
1973 Fuller Leroy
1974 Schmickle Wm
1975 Alston W R
1976 Bunch Mack
1976 Jones Excell Jr
1977 Rigsbee S E
1981 Parker R D
1981 Williamson S B Mrs
1982 Farrington D M
1984 Hammock G H
1988 Isaacs E S
1990 Fletcher C T
1991 Brown P J
1992 Forbes C O
1994 Glenn C E
1995 Locklear John
1997 Davenport R B
1998 Tilley E L Jr
2002 Williams C R
2004 Phillips W C
2006 Credle Engineering Co
2007 Phipps David
2007 Person D L Mrs
2008 Hint A V
2010 Stewart Bobbie
2012 Glenn M E
2014 Bennett Elbe
2015 Bates S H
2016 Woods C C
2018 Mc Laurin Marva
2019 Mann Faye
2021 Webb Vernon
2022 Sweaney L H
2024 Ross F D
2029 Hendrix R G Mrs
2030 Russ G B
2031 Cruse A R Mrs
2033 Alston Stephanie
2034 Herndon G B
2036 Wilson Jean
2037 Weaver M F Mrs
2038 Dunn N A
2040 Walker A D Mrs
2040 Shepherd G H Jr
2045 Saint Andrews Episcopal Church
2048 Holloway O O
2051 Holt W R Mrs
2057 Upchurch L S
2058 Christie F D
2059 Glover Sallie
2060 Jenkins Eug
2061 Rogers R W
2062 Cook W L
2064 Ebron Clifford
2065 Lawson A W Rev
2066 Speed H W Mrs
2067 Goldberg Julian
2069 Clegg M B
2070 Jenkins W F
2071 Page M W Mrs
2072 Long W H
2074 Mc Fadden Larry
2076 Utley H E
2078 Kennedy Farrell
2081 Atkins M S Mrs
2083 Callette A F Mrs
2086 Tate T C
2088 Owens E M
2089 Stanley M H
2091 Parker J S
2092 Hancock G W
2093 Allen Iola
2095 Woodall N E
2096 Flintall M B Mrs
2101 American Tobacco Co The Durham Leaf Dept
2101 American Tob
2112 Atlantic Tobacco Co
2117 Ward Furniture Co
2119 Modern Electric Co Inc
2121 Budd-Piper Roofing Co Inc
2126 Darsie Charles
2126 Williams Norman E
2129 Beel Wm E
2133 Greater Durham Chamber Of Commerce
2133 Durham Chamber Of Commerce
2137 Peeler J Lee & Co Inc
2143 Durham Merchants Assn Inc
2149 Clark & Sorrell
2149 Clark & Sorrell Inc
2151 Wilson Jean
2151 Brogden Willis Jr
2154 Lincoln Hospital
2159 Kimbrell's Furniture Co Inc
2161 Central Carolina Bk Master Charge
2165 Hasco Inc
2167 County Sheriff
2169 Murdock & Jarvis
2181 Village Auto Parts
2188 Miller Insurance Agency
2191 Staunton Sales Inc
2191 Stauton Sales
2193 Roycroft's Warehouse
2195 Boyce Supply Co
2203 Fortune Gloria
2204 Watkins R J
2206 Long R P Mrs
2207 Smith V T Mrs
2208 Waddell J E
2209 Freeland Eddie
2217 Mc Phail Pauline
2218 Pratt V G
2224 Thornton B H
2225 Mc Call L J Jr
2226 Rives L J Mrs
2229 Shepherd L P Mrs
2233 Farrington W S
2234 Green Delores
2234 Johnson Ernestine
2238 Newton J L
2238 Lee Thos
2241 Tilley Johnny
2242 Adams Agnorial
2244 Peats Michl
2248 Southwestern Life Insurance Co
2250 Williams Lindsey
2251 Currin E A Mrs
2252 Springer S P
2253 Godwin Spencer
2255 Williams Dennis
2256 Stroud V G Mrs
2262 Leland L C Jr
2263 Craig Carl
2264 Murchison Apartments
2264 Weaver Betty
2266 Farrington Sherry
2267 Ray C A
2268 Davis John
2271 Hutchinson S C
2272 Mc Lean A W
2273 Goode L M
2274 Becton O G Mrs
2275 Mc Lean S W
2276 Jo Belle Millinery
2278 Davis A M Mrs
2279 Ingram R S
2280 Smoke Elijah
2281 Byrd R B
2282 Hoffman Milo J Jr
2285 Blake Edith
2286 Tucker J M
2288 Green A L Jr
2289 Winn K P Mrs
2293 Cooley V T
2294 Barbour V F Mrs
2296 Neal Fred
2298 Peters K L
2300 Truckin' Movers
2300 Goodwin W W
2303 Carver M P Mrs
2305 Mitchell Archie Jr
2306 Hunt A S
2308 Taylor J D
2309 Thomas V R Mrs
2310 Ewing David
2314 Bobbitt Z W Mrs
2317 Davis N G Mrs
2319 Gilchrist Rosa Mrs
2320 Williams G R
2322 Barbee H M Mrs
2323 Hammond K K Mrs
2324 Curry E S Mrs
2325 Brooks C D
2326 Mc Lean E W
2327 Carter Gerlean Mrs
2328 Simpson J B
2329 Farthing W L
2330 Davis R T
2331 Rogers J R
2332 Tiny Tott Playworld Nursery
2332 Deluxe Barber Shop
2333 Markham C D
2334 Bell Geo
2335 Alston L W
2336 Vickers T B
2340 Hannah C D Mrs
2341 Riley W H
2343 Wigs-R-US Inc
2348 Owen Lewis
2349 Slade D M Mrs
2351 Smith S S Mrs
2352 Harris P A
2353 Horton Engraved Name Plates
2356 Newton M R Mrs
2357 Larrymore R H
2358 Capps K T Mrs
2360 Bullard R A
2363 Mangum W C
2364 Mc Millan H M Mrs
2367 Napier W L
2368 Amis E S Mrs
2372 Wallace M L Mrs
2374 Harris F J Mrs
2375 Jenkins Joseph
2379 Thorpe Tourist Home
2381 Pendergrast E E
2383 Brown W A Instruments Inc
2384 Fruchtman Henry
2386 Smith M M M
2388 Knott R P
2390 Bruce T K
2394 Jones E D
2395 Atkins J W
2397 Walston Martin
2398 Brown E L
2400 Wood L A Mrs
2402 Easterling C L
2403 Ammons C O
2404 Jones J T
2405 Norwood M R
2406 Duncan J C Mrs
2408 Mc Manus Irlene
2410 Miller Wm
2414 Hobbs S B
2415 Spoon E S Mrs
2418 Palmer E J
2420 Mincey A E
2423 Tucker M S
2424 Mayhue Doretha
2427 Lewis M M
2429 Malette E H Mrs
2431 Howard M A Mrs
2432 Holt S M
2433 Speigner T R
2435 Young Alex Jr
2438 Brown W E
2439 Brown E H
2440 Bunn Frank
2441 Woodlawn Memorial Park Inc
2445 Johnson T J
2446 Cates Lula
2447 Williams F H Mrs
2448 Latta L C
2449 Hales C A
2452 Albright W M
2457 Whitfield W E
2458 Vaughn G W
2459 Faucette C H
2465 Mumford H S Rev
2466 Nash K B
2468 Carr E J Mrs
2470 Kates M E Mrs
2471 Sullivan N K Mrs
2472 Williams J H
2473 Kirk Z B Mrs
2474 Smith J O
2475 Scott E M
2476 Bland The
2476 Jones F L
2482 Strickland G V
2482 Strickland M H Mrs
2484 Ballard H P Mrs
2485 Perry R C W
2486 Kennedy E W Mrs
2487 Brumm Beatrice
2488 Carraway R T
2489 Carmon Lennon
2490 Norton L M Mrs
2491 Baker Margt Mrs
2494 Timberlake J W
2498 Wilson L J Mrs
2501 Cox G W Jr
2505 Parrish O M
2514 Barnes' Tile Co
2514 Barnes W H
2516 Amey F D Mrs
2518 Tabon Elton
2520 Armstrong Elson
2521 Harton Lina
2522 Burnett M T Mrs
2523 Russell Memorial C M E Church
2526 Briggs A S Mrs
2527 Mears R A
2528 Moore E W Mrs
2530 Hollaway E C
2532 Mc Millan Eliz
2533 Clement W A
2534 Rowland R H Mrs
2535 Mc Collum I A
2536 Lovely Levi Jr
2539 Griffin S W Mrs
2541 Chronister H P Mrs
2542 Morgan E J
2544 Elmore Leroy
2547 Lockamy W M
2549 Cheek Road Tackle & Bait Shop
2549 Mo-Do-Bait Co
2549 Harward's Grocery
2550 Pointer Bobby
2552 Mac Rae J L
2554 Parker P M
2555 Prout D G
2556 Richardson Roosevelt
2557 Mc Neil Joseph
2558 Meeks B W
2559 Roe W J
2562 Community Planning Services
2564 Brown Eddie
2565 Clegg Hattie Mrs
2570 Webb Anne Mrs
2571 Briggs M A
2573 Sam's Pawn Shop Inc
2574 Carroll Delphia
2576 Teborn L W
2579 Dunn J J
2581 Davis Thos
2582 Stephens W D Jr
2583 Brown Edna
2583 Pruitt Walker
2586 Harris M M Mrs
2587 Lyon Calvin
2589 Davis Mary
2592 Poole P A Mrs
2594 Lawrence Harry Jr
2595 Matzner Hilda
2603 Peterson H D
2603 Kelly Susie
2604 Foster J D
2607 Ward Clarise
2609 Morris D S
2612 Hicks T T Mrs
2613 Delionbach J P
2613 Delionbach Septic Tank Service
2614 Hall J P
2615 Swann Mildred
2615 Wiley M L Mrs
2619 Royster E D Mrs
2620 Trantham J L
2621 Hargrove P Y
2622 Rogers M S Mrs
2624 Bynum A C
2626 O'Brient's Music Store Inc
2627 Bell D H Rev
2628 Pennigton Johnny
2630 Oakley M H
2632 Evans H H
2634 Atkinson J H
2635 Honeycutt David
2636 Modern Beauty Shop
2642 Sawyer H C
2643 Page B F
2644 Culbreth Marlin
2646 Peace Walter
2649 Harry M T Mrs
2650 Oakley Arth
2651 Veasey F R
2652 Walker B P Mrs
2653 Celko R J
2654 Frasier L R B
2655 Associated Scaffolders & Equipment Co Inc
2657 Christian & Missionary Alliance Church
2657 Christian Missionary Alliance Church
2658 Butts L F
2665 O'Farrow W E
2666 Harrison J G
2669 May C L Jr
2672 Cheek N A
2674 Long R S
2674 Jones J L
2675 Ramsey J H
2678 Suggs Patricia
2679 Tarheel Motor Sales
2680 Clayton Carol
2683 Stover G R Mrs
2684 Meyers L J
2685 Huggins Barbara
2685 Lessig S H Mrs
2688 Cherry Phoebe
2689 Redfern Rebecca
2690 Usmc Recruiting Ofc
2693 Suitt J L
2694 Glover John
2696 Gann E S
2700 Brightman E S Rev
2702 Bailey Insurance Agency
2702 Bailey E N Jr
2703 Gates V M
2704 Tuck C J Mrs
2705 Lambeth T E
2707 Lehman D D
2709 Spathis J A
2712 Ruffin Pearlina
2713 Durham Tailor Shop
2714 Spaulding C C School
2715 Sica Ann
2715 Thomas C W
2717 Hardiman M H Mrs
2719 Thompson Archie
2720 Few Wm
2721 Stein Robt
2722 Leary's Bail Bonds Inc
2723 Noel W W Jr
2724 Smith C C Jr
2725 Hempel F G
2729 Hall W H
2731 Mc Neill Rubye Mrs
2735 Richmond W F
2737 Clark T S
2739 Atkins J W Mrs
2740 Claiborne M W Mrs
2741 Malpass T H
2743 Morgan M O Mrs
2744 Medlin Leroy
2745 Bullock O L
2746 Norris D M Mrs

DIAL 682—CONTD

2750 Mc Michael M B Mrs
2752 Cutler C L
2754 Watson Hunter
2756 Lyon A M Mrs
2757 Rutledge N S Mrs
2760 Singletary B
2760 Purcell L H Mrs
2761 Mc Clain W J
2764 Pettus T K
2766 Poteat R C
2771 Harward D L
2773 Taylor S M
2776 Alexander I M
2780 Coleman M H Mrs
2782 Taylor W M Mrs
2785 Miller F H
2786 Harris S E Mrs
2789 Spinks J E
2790 Woodall J F Jr
2791 Belvin T P
2792 Cline M B Mrs
2793 Poole S A
2794 Lovell H E Mrs
2795 Daves W F
2800 USn Recruiting Ofc
2801 Poe C T
2804 White H L
2805 Parrish Evelyn Mrs
2806 Keese P G
2807 Comer R P
2808 Smith R F
2809 Thompson G H Jr
2811 Farrow B R
2814 Mc Cormick Clyde
2817 Jeffries John
2818 Daniels J E
2819 Ryals P A
2824 Rogers E L Mrs
2827 Holeman Florence
2828 Renn A D
2829 Joyner J R
2829 Pruitt Herman
2830 Johnson T L
2831 Churchill L M
2833 Slater M W Mrs
2834 Mitchell J E Mrs
2835 Adams R E
2836 Perry T O
2837 Evans C C Mrs
2838 Hedgepeth V W Mrs
2839 Burroughs Lois
2840 Harris F T
2844 Cooper Barbara
2845 Thorpe L L Mrs
2846 Hall Asa
2847 Mc Coy C M Mrs
2849 Frisby H G Mrs
2850 Neal D C
2852 Lipscomb Regina
2854 Norris N B
2855 Leigh Eva
2863 O'Briant Zona Mrs
2864 Jemison C E
2865 Baker F L Rev
2867 Streater Eula Mrs
2868 Lyon Patricia
2869 Rainey E M
2871 Boy F K Mrs
2873 Young W C
2874 Perry J L
2876 Critcher E J
2877 Mc Coy Roosevelt
2878 O'Neal L W Mrs
2879 Gunn J S Mrs
2880 Podger K A
2882 Smith A B
2884 Prayloe Beauty Shop
2885 Anderson L E Mrs
2886 Williams Raymond
2887 Horner J T
2888 Evans H L
2889 Neely C B
2890 Smith Janet
2892 Jones Louise
2894 Metcalf N E
2895 Faulk J L
2898 Crutchfield A M Mrs
2901 Stephens Lucille Mrs
2904 Cummings Edw
2905 Mc Carthy P C
2906 Jones G T
2907 Pratt M E
2908 Tilley Charles
2910 Tourian A Y
2912 Martin T G Mrs
2913 United Publishers Inc
2913 Carolina Times The
2916 Tucker J J
2920 Hopkins N T Mrs
2925 Koynegay R O
2926 Satterfield M T Mrs
2927 Copley J O
2928 Mc Crea Frank
2930 Goldston L E
2931 Jones R C Mrs
2933 Bedient R O
2933 Awramik J L
2935 Suggs R A
2936 Lassiter B R
2937 Duncan G S
2938 Brooks T R Mrs
2940 Dunn W O
2941 Jones L M Mrs
2942 Smith T W
2944 Platts Martha
2944 Suggs Place
2949 Allen R W Jr
2950 Wilkins L H
2951 Edens North Durham Drug
2953 Allen J E
2954 Davis C C Jr
2955 Chisenhall D A
2959 Green J E
2960 Holeman Brian
2963 Lyons B W
2964 Wilson C T
2965 Harris W J
2966 Wicker A D
2967 Walker C E
2969 Casper J L
2970 Steed John Rev
2972 Waker Frankie
2973 Lingenheld E C
2981 Model Laundry Of Durham Inc
2983 Wiggs A G Mrs
2984 Alston J P
2985 Strayhorne J S Mrs
2986 Craig W L
2987 Leathers Lorenzo
2988 Burwell Barbara Mrs
2989 Butts J R
2990 Bryant Paul
2990 Durso Frank
2991 Markham L M Mrs
2994 Wall J M Mrs
2995 Southerland H H
2998 Harris P W Mrs
3000 Chavis E L
3002 Roberts W L
3003 Chronaki Irene
3005 Upchurch Irene
3008 Boyd E T Mrs
3009 Jones B H
3012 David F A Mrs
3013 Hardee P B
3018 Carden C B
3021 Lynn E W Mrs
3022 Allen J G
3025 Satterfield L G Mrs
3026 Vereen C B
3028 Jones Clarence
3030 Lawson E D Mrs
3031 Carter Veola
3032 Rochelle H L
3041 Allen Otis
3043 Estes Rudolph
3044 Carden Tommy
3045 Veasey Insurance Agency
3046 Mc Neil Charlie
3047 Thompson M M Mrs
3048 Clemmons H L
3049 Wall K O
3052 Lipscomb M B Mrs
3053 Duckworth N
3053 Halpeol Cathy
3055 Williams Glenard Rev
3058 Oatney Wilbur
3060 Henley J B
3061 Cavanaugh Betty
3064 County Planning Admn
3066 Mills E R Mrs
3069 Community Beauty & Barber Shop
3070 Mc Iver Willie
3071 Rivera A M Jr
3076 Brame Herbert
3078 Williams Pauline
3079 Quick H P
3081 Love M D Mrs
3082 Robbins Sharon
3087 Harris B L
3090 Krugman Neal
3090 Turyn W W
3091 Lipscomb N C Mrs
3092 Pamplin M H Mrs
3094 Mc Coy N M Mrs
3096 Rogers E A
3097 Gibson J E
3100 Mitchell D H
3103 Miller Michell
3108 Merritt C F
3109 Dog House The
3109 Sugarkist Donuts
3109 Dog House The
3110 Rogers A M Mrs
3114 Godwin H D
3115 Fogg Annie
3116 Womble N W Mrs
3119 Coon James
3124 Tyler J W
3126 Chavis A M
3127 Long S M
3128 Westmoreland F C Mrs
3131 Harrington Mayhew
3133 Planck C C
3134 Stapleton K E
3135 Karriker T R
3136 Herndon T W
3137 Williams J C
3144 Service Tailor Shop
3146 Morrison S D
3148 Vaughn E H
3150 Eller Vanessa
3150 Eller J F Jr
3151 Titus Betsy
3152 Watson W L
3153 Eings Elvin
3155 Page J P
3157 Judkins D C Mrs
3159 Betts M E
3161 Allen S J Mrs
3164 Short E J Mrs
3165 Bell's Merchandise
3167 Bass Juanita Mrs
3168 Daye M F
3170 Sorrell L J
3171 Shackleford Milton
3176 Sherman J B
3182 Thomas E H Mrs
3185 Riddick L I Mrs
3187 Horry R N
3190 Blommer E J
3191 Mc Caskill F T
3194 Raines F M
3194 Parrish J C Plumbing & Heating
3195 Johnson J C
3196 Hall E L Mrs
3201 Warren Marion
3203 Winslow G M Mrs
3213 Andrews J H
3216 Bohanon M L
3217 Packenham J H
3218 Powell J A
3219 Tucker J W Mrs
3220 Daye R F
3221 Ketchin H E
3225 Scarboro Eddie
3226 Currence B A
3227 Sanford B N
3228 Goldston B L Mrs
3229 Judd J S
3232 Buie Alton
3233 Williams Haywood
3235 Moore Virgie
3235 Moore C A
3237 Hodges L E Jr
3243 Excelsior Barber Shop
3244 Ross Isaih
3245 Ferrell V F Mrs
3246 Emory J O
3250 Blue J F
3251 Edgemont Baptist Church
3252 American Legion Fair Grounds
3255 Mangum J D
3256 Royal L M Mrs
3257 Worthy A O
3258 Russell Maggie
3260 Mc Neill R E
3262 Dunnegan B E
3264 Johnson E R
3267 Johnson C G Rev
3269 Pugh Ethel Mrs
3270 Cordice Norman H
3271 Davidson Otis
3275 Tew W A
3276 Fisher Funeral Parlor Inc
3279 Mancour Harold
3281 Young R H
3282 Carlton Grocery
3283 Lyons Geo
3284 United House Of Prayer
3285 Mc Neill L L Mrs
3287 Barbee S J Mrs
3289 Strayhorn G W
3291 Starr Albert
3293 Foster E H Mrs
3293 Foster S M
3294 Vali H P
3295 Phipps R H Mrs
3296 Mitchell Helen
3300 Cole L U Mrs
3301 Michaux H Y
3303 Harris M C Mrs
3304 White F W Mrs
3305 Wilson Mary Mrs
3308 Lyon M R Mrs
3309 Perry J E
3313 Preslar S J
3314 Washington Wallace
3316 Council T I Mrs
3318 Dodson F R
3320 Bullock Margt
3326 Ingraham C M Mrs
3330 Aldridge W H Jr
3331 Howells Callie Mrs
3332 Hunt Gail
3333 Johnson F S
3335 Hamlin D V
3339 Berman Gary K
3340 Burgess F C Mrs
3341 Williams H P
3344 Glenn J J
3345 Spivey B J
3347 Gaines W W
3348 Turrentine Walter
3350 Browning V M
3352 Dooms M S Mrs
3353 Holmes H M
3354 Bennett N H Jr
3355 Evans E C Mrs
3356 Peak A M
3357 Rud M O
3358 Sessoms B R
3360 Murray Milton
3361 Nichols V O Mrs
3363 Sugg Robt W
3365 Lynn W R Mrs
3367 Shaw M B Mrs
3368 Douglas James
3369 Crocker B L
3371 Taylor H A
3373 Robinson Jesse
3374 Seagroves R D
3375 Moore S L Mrs
3376 Gornto B W
3380 Kennedy W J Jr
3381 Allison W W
3383 Fulbright S B
3385 Haynes Richd
3387 Richardson L M Jr
3388 Swan Z S
3389 Savage M A Mrs
3393 O'Brient L E
3396 Allen Leroy
3398 Nesbitt M W Rev
3403 Umstead Jerry
3406 Cates M M Mrs
3408 Yarbrough M S
3411 Stanley F W Mrs
3412 Bridges O L
3416 Smith Donnie
3416 Jones S T
3421 Terry C L
3422 Thompson M H
3423 Williams M W Mrs
3424 Holloway Funeral Home Inc
3424 Holloway J G Mrs
3425 Markham A P Mrs
3426 Mc Queen L A
3428 Foster C D Jr
3431 Mason Magdalene Mrs
3431 Wright Ester
3433 Mc Nair John
3436 Amis James
3437 Hayes F T Mrs
3439 Hall C E
3440 Bair W J
3441 Page J A
3442 Pratt E B Mrs
3443 De Jarmon L M
3445 Dawson Magie Mrs
3446 Barnes J A
3446 Barnes Preston
3447 Gray Percy
3449 Immaculate Conception Cath (Rectory)
3449 Immaculate Conception Catholic Church
3451 Tillman Lucille
3454 Gerald D D
3458 Watkins P B Mrs
3459 Ingram B H Mrs
3462 Mason Belinda
3463 Knight R G
3465 Mc Neill L H Mrs
3466 Wheeler J H
3467 Sheroce D V
3468 Davis R H
3469 Matthews R L
3470 Francis E R
3472 Horton M T Mrs
3475 Durham Drug Co Inc
3476 Overby E P
3478 Gullie G W
3481 Wright R H
3482 Michaux H M
3484 Wright L R Mrs
3485 Burch Ellen Mrs
3486 Toole E N & Sons
3489 Davidson Allen
3490 Bryant Alvesta
3491 Weaver M L
3492 Spaulding W D
3493 Mitchell Mildred Mrs
3496 Jones Mary
3497 Walker C M
3498 Fields H W Rev
3504 Butler B J
3506 Brewer Gertrude Mrs
3507 King W B Jr
3509 Noel Geraldine
3510 Ledbetter C F
3512 Gilliam L B Mrs
3513 Taylor V L Mrs
3514 North Carolina Society For The Prvntn Of Blndnss
3516 Dickerson E J Jr
3519 Clow H K
3520 Boyd E T Mrs
3522 Blackley R W
3522 Hayes A L
3525 Perry Virginia Mrs
3526 Du Pree J R
3527 Malone Margarie
3528 Boone J T Jr
3532 Pringle Nathan
3533 Johnson J A
3534 Hester J I Jr
3535 Cates Veiola
3538 Mac Caughelty N S Mrs
3539 Lamberth R R
3542 Currin Allene
3544 Nichols Joseph
3545 Adams I L
3546 Case E I
3546 Case J F Mrs
3547 Kennedy W J III
3547 Goodloe J W
3550 Covington Nathl
3551 Ives E S Mrs
3552 Hill J C
3553 Gilchrist P G Mrs
3554 Isley T A
3555 Stubbs Gertrude Mrs
3559 Gibbs Idell
3561 Egerton C H
3563 Chesson Richd T
3563 Jefferson Arms Apartments
3564 Hill-Scarborough Nursery Sch
3569 Bissette A F
3572 Hamlet C C
3573 Jones A R
3574 Stanley J R
3575 Speight's Auto Service Inc
3580 Clinton Estelle Mrs
3581 Pleasants C E
3583 Hazel J S
3585 Mertz Eliz
3587 Pate M C Mrs
3588 Potts Leon
3590 Garner R B Jr
3593 Haskins Garland
3594 Massengill E J
3595 Hicks P K Mrs
3596 King E T Mrs
3597 Batts Ada
3602 Spaulding B B
3603 Phipps J W
3604 Duke's Exxon Service Center
3605 Kibben C M
3606 Pridgen H S
3607 Green S M Mrs
3609 Baker F E
3610 Pickard E W Mrs
3611 Humphrey Gary
3615 Bolden W W
3618 Holloway D L
3620 Terry's One Hour Martinizing & Koretizing
3622 Johnson Fred
3629 Holiday James
3632 Mills A H
3633 Hayes W J
3635 Atkin E L
3639 May J C
3642 Queen S C
3645 Mc Rae J R
3648 Lyons Jack
3649 Colley M M Mrs
3650 Hall Delton
3651 Andrews J O
3651 Lewis W C
3654 Ames John
3655 Royal Henry
3659 Blake Sam
3660 Jones F W
3662 Hayes T A
3663 Russell L R
3665 Stewart J S
3666 Ragland Teddy
3667 Owens H E
3669 Wheeler Supply Co
3675 Edmonds H J
3676 Suitt Lizzie Mrs
3678 Adams E L Mrs
3679 Crabtree H W
3682 Meares E W
3683 Szenasy Anton
3684 Conyers O L Rev
3686 Woody Lester
3687 Keith Lizzie
3689 Trice C A Jr
3691 Mc Neil W D
3692 Pruitt T W
3694 American International Antiques & Furniture
3695 Morman Ollie
3696 Garner M L
3698 Rorie Linda
3701 Clark W J
3702 Pendergrass E W Mrs
3703 Hackney J L
3705 Holt Jessie Mrs
3706 Norwood C M
3707 Fowler B E
3708 Brown W W
3709 Thomas K C Mrs
3710 Ferguson Printing Co Inc
3711 Markham Blackwell
3712 Dunlop Beatrice

DIAL 682—CONTD

3713 Kennedy Fred
3715 Thomas & Olive Inc
3716 Russ G B
3717 Bullock J E
3719 Budd W P Jr
3723 Cash Robt
3725 Witzke C H
3726 Wiggins E B Mrs
3727 Evans J L
3727 James Grady
3728 Pearce M H Mrs
3729 Christian R L
3731 Turrentine C T
3734 Minter Louie
3737 Townsend E W
3738 Wagstaff Alverina
3741 Allen Martha Mrs
3742 Hobbs R E
3745 Henry M D Mrs
3746 Hill Ann
3747 Bruce L R Mrs
3748 Clark B B
3749 Geer C E
3751 Gay R P Mrs
3752 Dennis C C
3753 Henry M C Mrs
3754 Williams Leroy
3756 Clayton Felix B
3757 Mc Laurin J R
3759 Carrington D W
3760 Evans Shoe Shop
3763 Rack Merchandisers Inc
3770 Mc Kee Geo R & Associates
3776 Shorty Allen Variety Shop
3777 White W A
3777 Baines Linda
3779 Weaver H E
3780 Mc Coy S E Mrs
3781 Stocks C F Mrs
3785 Snipes Lisa Mrs
3786 Foust M R
3789 Taylor G S
3791 Lucy's Beauty Box
3793 James Devan
3794 Attwell M A
3797 Pratt C D
3798 Green L W Mrs
3803 Ashley A W
3804 Ross E R Mrs
3805 Schultz N C
3806 Bass Cylester
3807 Bailey T S
3810 Fogleman M P Mrs
3813 Greenfield Gwen
3814 Goss G W
3815 Walker J T
3817 Perry R L
3819 Lyon P S Mrs
3820 Martin M M
3823 Sprague Construction Co Inc
3824 Horn L J
3827 Brown Noah
3828 House Of Kleen
3829 Ryland M E
3832 Hall Leon
3833 Carter G W Mrs
3834 Davidson L A Mrs
3837 Holmes C R
3839 Minor R G
3841 Seaboard Coast Line Railroad Co
3843 Page Sammie Mrs
3845 Smith R V
3846 Allison F E
3849 Lowe J M
3850 Stallings C M
3851 Southland Life Ins Co
3853 Mason Paul
3854 Norman G H
3856 Sharon R V
3857 Gaston Whitfield
3858 Turrentine Julia
3858 Turrentine Julie
3861 Sanders C G Mrs
3862 Harris Z D Rev
3863 Beddingfield P S
3864 Austin M G Mrs
3865 Trinity Avenue Presbyterian Church
3865 Trinity Avenue Nursery & Kindergarten
3866 Long's Florist
3867 Woolworth F W & Co
3868 Elliott R H
3873 Robertson S C
3875 Poole P O
3876 Maola Ice Cream
3876 Dunham Foods
3877 Isackson R W
3878 Vassiliades H C Mrs
3885 Foster Wm
3888 Langston C C
3889 Long Glenn
3898 Tilley L L
3900 Moles H W
3903 Massengill R J
3904 Cannada E G Mrs
3907 Baker F T
3908 Boulware L S E Mrs
3910 Harrington E A
3911 Davis W L
3912 Lewis James R
3913 Nutt R W
3914 Lea Alease
3915 Bellamy Earl
3917 Adams Henry
3918 Rice Leora
3919 Spigner Blanche
3920 Smith Bennie
3923 Ennis Cash Grocery
3927 Torrence A T Mrs
3928 Cannon Marine Sales & Service
3929 Caldwell Geraldine
3930 Jackson E C Mrs
3931 Williamson L W Mrs
3933 Jones Robt
3939 Brown K D
3939 Miller T B Mrs
3941 Latham Erick
3942 Carver Van
3943 Hopson T A
3946 Richmond Isabell
3948 Johnson J E
3950 Mulholland R T
3952 Mebane A L
3955 Richardson J H
3957 Couch Pauline
3960 Winston P H Mrs
3962 Morris M A
3964 Wilkinson D H
3965 Williams A H Mrs
3968 Shirley's Hairstyles
3969 Downey E H Mrs
3970 Evans A G
3971 Edgemont Grill
3973 Braswell V B
3978 C B Hut
3980 Bennett J N
3983 Seagroves W V
3984 Ellerbee Ella
3985 Savoid Tama Mrs
3986 Jeffers O F
3989 Woodward L W
3990 Fuller W R
3994 Jackson W A
3996 Mitchell C G
4000 Jefferies M D Mrs
4000 Little Star Day Care Center
4000 Oakley B L
4001 Mayton's Gulf Service
4002 Whitley Baxter
4003 Haskins W T
4006 Mitchell Ethel Mrs
4007 Dixon Hayward
4011 Wright Diane
4012 Harris E E Mrs
4013 Walker A P Mrs
4015 Smith Claude
4016 Jones Jesse
4016 Overcash Robt F
4017 Tillman E C Mrs
4021 Brockwell J E
4023 Poe L E
4023 Thigpen Jessie Jr
4025 Olive Billy B
4026 Farrar Magnora Mrs
4027 Fowler B C
4030 Brown R M Mrs
4039 Malone Vallie
4040 Lipscomb Roosevelt
4041 Smith F B
4042 Holloway G E
4043 Grant M C Mrs
4046 Sullivan L W Mrs
4046 Sullivan Lillian
4047 Long Symn
4048 Merritt L A
4051 Overton C L
4052 Dixon F A
4054 Dove J W Mrs
4055 Loyd G C
4056 Holder G E Mrs
4057 Jones O O
4058 Tucker Ralph
4059 Fowler H M
4060 Chambers J D
4065 Howard Corinthian
4067 Manning R B
4069 Carlton Maie
4071 Beulah A T Mrs
4075 Coppage R D
4075 Parnell Overton Studio
4076 Barnes Gulf Service
4078 Robinson B B Mrs
4080 Mc Collun Trudi
4086 Bumann E F Jr
4088 Campbell Joy
4089 Spencer Jessie
4091 Carr M L Mrs
4095 Leggette James A Jr
4098 Clegg Willie
4100 Rogers J L
4102 Turner V G Mrs
4103 Carroll I S Mrs
4105 Hawley W E
4106 Smith E M Mrs
4107 Smith G J
4109 Bass C M
4111 Kane Geo W
4112 Smith L A
4113 Cameron E S Mrs
4114 Mc Donald Andrew
4115 Worley Willie
4116 Buchanan D L
4117 Veasey J O Jr
4118 Latta D M
4120 Lemons C W
4121 Crews W J
4123 Currie Willis
4126 Burwell J F
4127 Hamrick D H
4128 Mc Cauley P C
4130 O'Briant H L
4132 Henry E C
4133 Van Hook B C Mrs
4134 Bullock W H
4135 Page W L
4137 Massey M V Mrs
4139 Wetherington C L Jr
4143 Cottle J W
4143 Cattle J W
4145 Husketh F W
4145 Gooch V H Mrs
4147 Russey Geralyn
4148 Calder B D
4149 Hicks J Y Mrs
4150 Ferrell C G
4151 Bryan K M Mrs
4153 Pate Augustus
4154 Haynes R M
4155 Dawson R E
4156 Parker John Jr
4157 Hubbard L R
4159 Singletary H K Mrs
4160 Hobbie Bros Plumbing & Heating Contractors
4161 Wilson Fred
4163 Jones L C
4167 Tuck E R Mrs
4168 Stewart T H
4170 Brinegar S C Mrs
4176 Harris Marion
4177 Ross L W
4178 Pleasant M J
4179 Thompson W B
4181 Hunnings L T
4181 Cohen E A Mrs
4182 Mangum Flowlane
4185 Jackola R W
4186 Connelly Jewelers Inc
4187 Miles H L
4188 Washington J L
4189 Bryant O L Mrs
4190 Brown E C
4191 Mangum Cafe
4192 Bennett W C Rev
4193 Jeffries J A
4195 Glenn L M
4196 Wood L L
4197 Joller Melvin
4197 Metts M L Mrs
4198 Broadway Super Market
4201 Liukart Clark
4202 Mellown E W Jr
4205 Boger W K
4208 Grimes J Roy
4209 United Parcel Service
4209 Morehead Linda
4210 Reade O B Mrs
4212 Bordeauy T S
4215 Goodwin M K Mrs
4216 Moore L J Mrs
4218 Stewart J A Rev
4220 Cramer N C
4222 Kittrell Albert
4224 Blalock L C Mrs
4225 Howze Thomasine
4227 Montgomery V L
4228 Parrish C M Mrs
4230 Hargraves R L Mrs
4235 Edwards Nathan
4235 Burton Vinston Jr
4237 Allen A P
4239 Ingram S A Mrs
4241 Prewette L D
4241 Hill P H Mrs
4242 Black Beauty World
4247 Rowland T C
4249 Childers Charles
4251 Bland Jimmy
4253 Nine F M
4255 Branch K M
4258 Hall B G Mrs
4264 Kearney W P
4266 Hahn R L Rev
4266 Church Of The Nazarene
4267 Scott M F Mrs
4271 Poole J L
4272 Weston M J
4273 Stevons J L
4275 Whitlon R M
4277 Gamble Henry
4279 Greater Saint Paul's Baptist Church
4280 Sims E W Jr
4282 Kelly A G Mrs
4284 Eudy A E
4287 Moore John
4287 Perkins P L
4288 Mc Leod L S
4289 Singletary L D Mrs
4290 Watkins & Brewer Inc
4290 Emile Apartments
4291 Mc Neil W P
4292 Matherly H S
4293 Odom E C
4294 Lee T E
4295 King C E
4296 Mc Caskill Anna
4297 Barge M L Mrs
4298 Holmes R D
4300 Hodges S C Jr
4301 Wood S L Mrs
4303 Green G M
4304 Harris E A Mrs
4305 Bacon David
4307 Glenn C D
4309 Jeffries Margt
4312 Smith Jeanette Mrs
4313 Cobb A B Mrs
4314 Hayes E S Mrs
4316 Beck R W Mrs
4318 Kyles Temple A M E Zion Church
4319 Gray S A
4326 Medlin L H
4327 Thompkins Wm
4329 Roberts R H
4332 White S W
4333 Ellison Julius
4337 Jones Lawrence
4338 Reeves L C Mrs
4340 Wheeler Brooks T Grocery
4341 Clark Johnnie
4347 Myers M E
4349 Ray J B
4354 Allen J L
4355 Logan A J Mrs
4356 Harris J W Mrs
4358 Jesus House Of Prayer
4359 Ellis E N Mrs
4362 Combs Jasper
4364 Elliott A D
4365 Bryant V S
4369 Fogleman T L
4373 Mc Lean Harvey
4374 Allen Otto
4376 Fogleman P T
4378 Roberson W W
4379 Downey J B Mrs
4383 Mangum W C
4385 Christian L B
4387 Ragan J L
4388 Williams Cornetta
4389 Willis R M H
4390 Edwards G L
4392 Daves M B Mrs
4393 Jones E J Mrs
4397 Lyon H H Mrs
4398 Erwin Apartments Beauty Salon
4400 Daves M N Mrs
4401 Bass T B
4403 Laney Mike
4404 Hunt E L Mrs
4406 Andrews E A Mrs
4407 Peterson F H
4412 Campbell Geo
4412 Farrar M L Mrs
4415 Robinson I B Mrs
4417 Boone L M Mrs
4418 Poole Larry
4419 Tucker H W Jr
4421 Girvin E L Mrs
4422 Conroy P R
4423 Strickland P D
4427 Covington W T Jr
4428 Thornton Mildren
4429 Clayton O M Mrs
4432 Wiggins M M
4433 Mitchell C S Mrs
4436 Nichols W L
4438 Southerland W D
4439 Yarborough C T
4440 Pratt W E
4443 Jones S F
4446 Johnson Paul
4447 Parnell Linwood
4450 Tel-Rad Inc
4451 Students Book Store Inc
4452 Clayton Melvin
4453 West Durham Baptist Church
4455 Horton Fonnie
4456 Henderson J J
4460 Simmons W A
4466 Repass J O
4467 Hopkins Marie
4471 Allen Johnny
4472 Hodges E W
4474 Wheeler S O Mrs
4474 Cyght Anna
4475 King J B
4476 Galinko N J
4482 Murphy D J
4483 Llewellyn G C
4486 Baucom D M Mrs
4488 Lasater H R
4488 Lassater H R
4491 Lowe C H Mrs
4494 Genl Tel (Reproduction Dept)
4497 Justice L E Jr
4500 Scott B M Mrs
4500 Brown L S
4501 Stafford Emmitt
4505 Moore L F Mrs
4506 Littlejohn F F Mrs
4510 Soles Onree
4511 Parker J T
4513 Moses A Y
4514 Mc Cowan D E
4515 Brown C V
4519 Ripley Carl
4521 Turrentine Larry
4522 City Dept Pub Safety (Radi Div)
4524 Alston L B Mrs
4526 Harris G E
4528 Holmes I R
4533 Adcock's Kitchen
4534 Wagoner J U
4536 Wilkins C O
4539 Wilder O S Mrs
4543 Hayes L L
4545 Mc Neill L A
4546 Stallings M S
4548 Swain Danny
4551 Thompsen Chris
4555 Hunt C E Jr
4556 Martin J B
4564 Smith R L
4566 Foreman R C
4568 Wright Cath
4570 Singleton Clarence
4571 Johnson A B Mrs
4573 Johnson M E
4575 Mc Leod Robt
4576 Harris L M
4578 Clemons D L
4579 Gerst M B Mrs
4580 Ross M B Mrs
4581 Sutton P E Mrs
4582 Grady T A Community Center
4583 Miller C W Mrs
4586 Martin C H
4589 Amis J A
4595 Hurst R B Mrs
4597 Clark C J Jr
4598 Wasdell J F Mrs
4602 Bland B P
4604 Walker R B
4605 White L C
4606 Elliott M L
4607 Allen Marilyn Mrs
4608 Margolis Saml
4612 Bowen Margt Mrs
4614 Williams C E
4615 Bizzell M J Jr
4618 Hawkins L B Mrs
4620 Mc Lean J W
4622 Brooks Wilma
4623 Leach Melvin
4625 Howard J M
4626 Elite Beauty Shop
4627 Grady D L F
4630 Cromartie J E
4634 Clayton Anna
4636 Williamson Frank
4639 Green M B Mrs
4642 Hindus Jack
4643 Moore E G
4645 Wilkins M A
4647 Hawkins M E
4648 Brooks M L Mrs
4650 Markham Dennis
4651 Perry S V
4652 Freedman Joyce
4654 Herndon C N
4655 Odom Charlie Jr
4658 Holloway Archie Jr
4661 Lucas Lula
4662 Sullivan Tyrone
4662 Book Exchange The
4663 Hodge John
4664 Mc Coy W T
4666 Blount T R
4668 Brodie Sally
4669 Moody Lucian
4671 Best J A
4676 Chewning C H
4677 Jannetta Pete
4679 Meeks Donnie
4682 Hildebrand Joane
4683 Meredith M L M
4684 Roach C T
4688 Daye Jackie
4690 Pearson W G II
4693 Williams B F
4694 Williams Leondras
4697 Holeman Jerry
4700 Separk W D Jr

DIAL 682—CONTD

4702 Hart B T
4703 Tuck W L
4707 Davis E D
4709 Copley C E
4710 Oak Grove Freewill Baptist Church
4711 Southern Life Insurance Co
4713 Barker T L
4715 Mc Kee M E Mrs
4716 Corless H C
4717 Rogers F T Mrs
4718 King H C Rev
4720 Leathers N T Mrs
4721 Cameron Colman
4723 Matlock Ambrose
4725 Nicholson J L Jr
4726 Jones W D
4727 Neal J L
4728 Wright C B
4731 Malone C C
4732 Torain H E
4733 Mason E M Mrs
4734 Strayhorn N W Mrs
4735 Page W L
4738 Chisenhall Bessie
4738 Lowe C R Jr
4747 Meyer Sigmund
4748 Rothwell Doretha
4749 Riley Mary Mrs
4751 Holderby H W Mrs
4752 Russell R B Mrs
4754 Palms Beauty Salon
4755 Brooks A S Mrs
4758 Smith H T
4759 Oakley C G
4761 Fowler C A
4762 Collins W R
4768 Teasley Percy L Papering & Paint Co
4768 Teasley P L
4769 Shipp R T
4770 Pearson Hassie
4772 Edmonds H G
4773 Mc Laughlin W H
4775 Hurley F G
4777 Copy Express The
4779 Dudley S L
4781 Johnson E W Mrs
4782 Leslie A B Mrs
4783 Harris J W
4785 Ross T J
4787 Redman Michl
4788 Caulder L J Mrs
4789 Holder S M
4790 Owen V W Mrs
4791 Woodall A M Mrs
4792 Pittman Annie Mrs
4793 White Star Laundry & Cleaners Inc (Br)
4795 Knight J H
4796 Manley Albert
4797 Hook S S Mrs
4798 Garet Waylon
4801 Miller D A Mrs
4802 Harper Richd
4804 Avant T J
4808 Morgan I W
4811 Harris Martha Mrs
4813 Watkins C C Mrs
4814 Sorgi Insurance Agency The
4816 Mitchell Irene Mrs
4818 Dunn S W
4819 Suitt J R
4822 Carswell L B Mrs
4824 Cozart L E
4828 Jones T W
4830 Turner Mozelle
4831 Chalmers Coy
4833 Hill J C
4839 Lipscomb N J
4840 Scott Martha
4842 Davis K L
4842 Williamson Dorothy Mrs
4843 Sparks Louise
4844 Mc Adams Fannie Mrs
4846 Daniels N P Mrs
4847 Shields M C Mrs
4848 Saxton A M
4851 Green J M Mrs
4852 Holy Cross Catholic Church
4852 Gilvary P J Rev
4853 Jamison Lula
4857 Broadie Geraldine Mrs
4859 Rawling Eliz Mrs
4860 Sorrell E W Mrs
4861 Caldwell Clell S
4862 P S W Auto Service
4864 Williams I K Mrs
4865 Shipmon G M Mrs
4867 Mebane W H
4870 Mc Carson I F
4871 Johnson Lavola Mrs
4872 Ball S R
4873 Lane O M Jr
4874 Watson A N Mrs
4875 Sharpe J L III
4877 Harton G J Mrs
4878 Branson Barbara
4880 Egavac Cleaners & Variety Shop
4882 Hall P P Mrs
4889 Fowler W E
4890 Chick C F
4892 Johnson J B
4893 Ellis R C Jr
4897 Burton D J
4900 Minton E S Mrs
4901 Curtis Susan
4902 Bullock W A
4905 Herring R J
4906 Coleman M H Mrs
4907 Gregory A W
4909 Day T J
4916 Baynard P L Rev
4919 Thomson Frances
4919 Johnson E N
4920 Harris Julie
4923 Dent B F
4924 Alston J L
4926 Copley J Watts
4928 Burnett R E
4930 Knight Cynthia
4931 Parham Mark
4932 Bryant Theo
4933 Grimes A M
4934 Lee W A
4937 Daves H J
4941 Friend R E Jr
4943 Miles M K
4945 Ferrell B V
4946 Scott C D
4948 Clark C W
4950 Brown J W Jr
4953 Jamison E M Mrs
4955 Upchurch W M Jr
4957 Poole T E
4957 Jones Andrew
4961 Randolph R P
4963 Bell S N Mrs
4964 James A H
4965 Markham J O Rev
4965 Bradley Eurie
4966 Owens V L Mrs
4967 Reed Euva
4969 Fuller W H Rev
4971 Hudson O T
4972 Third World The
4973 Umstead R L
4974 Bridges V L
4975 Fitzpatrick H E
4976 Hockaday Margt
4979 Glenn M W
4980 Kluttz W H
4981 Red Rooster Drive Inn
4983 Allen R A
4985 A D T Security Systems
4986 Hayes H H
4989 Capehart A C Jr
4990 Williams Christine
4992 Copley Jewelers
4994 Christian M U Mrs
4996 Harry Rosa
4996 Dorsey Mary
4997 Howard Ann
4998 Mallory Roberta
5000 Moore Jack
5003 Lyon Herbert
5005 Schooler J M
5006 Fanning M J Mrs
5007 Roberts Ralph
5008 Jenkins Ethel
5009 Oakley J B Mrs
5013 Cooper A
5014 Harbin Gloria
5016 Ricks M G
5017 Davis L L
5018 Price J W
5019 Blunt R E
5020 Gibson Marjorie
5020 Gibson Marjorie Mrs
5021 Merrick L V Mrs
5025 Jernigan W F
5026 Mc Leod R A
5027 Bowlings Travis
5028 Goodwin R D
5030 Heart Cynthia
5031 Mc Caffrey T O
5032 Dewar C O
5034 Mogilnicki E J
5037 Scarborough Nursery School
5040 Haswell Ronnie
5046 Paschall's Grill
5047 Olan Mills Studio Inc
5049 Quality Furniture & Appliance Co
5050 Shambley Janie
5050 Jacobs Henry
5053 Tilley D E
5054 Parker C B
5057 Brown C V
5060 Mack W N
5063 Gilliard N Q Mrs
5064 Cuthbertson S D
5065 Page I H
5067 Robinson R R Mrs
5068 Grace W W Mrs
5069 Harvey J O
5070 Fontaine C W
5077 Vinson A
5079 Carter A M Mrs
5080 Council A C Mrs
5081 Williams J P Mrs
5082 Ashford R L
5084 Goodin D R
5088 O'Steen P J Mrs
5089 Roberts W A
5090 Ray D C
5092 Holton M G
5095 Dowdy R E
5097 Davis Clarence
5100 Turner W C Jr
5101 Isabel's Beauty Shop
5101 Waddell I C Mrs
5104 King's Department Stores
5106 Younger J G
5107 Amos Clora Mrs
5110 Brockwell H W Mrs
5114 Pendergrast E M
5117 Harper Jack
5118 Clark Kimberly
5119 Riddle A L Mrs
5121 Greene W H
5126 Sykes L E
5134 Berger M H Rev
5137 Shaw Odessa
5139 Stutling C N Jr
5139 Rollins P C
5140 Wilkins M H Mrs
5142 Andrews E C
5145 Pretty T L
5146 Stephens Benj
5147 Rigsbee F J
5149 Thomas L M
5152 Stadiem M N
5154 North Carolina Mutual Life Insurnace Co
5155 Cook J V
5156 Naillon J D Jr
5157 Wilkins E B
5158 Griffin R M Mrs
5161 Mangum Street Pharmacy Inc
5162 Harris M V Mrs
5163 O'Briant L W
5164 Leak E N
5165 Pressley L G Mrs
5170 Mines L M Mrs
5178 Burke J J
5179 Knott W H
5183 Forsyth C S
5184 Mitchell W L
5187 Keiser G M
5189 Whitley B M Mrs
5190 Mann J W
5192 Johnson Jack
5193 Mc Falls Rufus
5193 Piedmont Paving
5194 Oldaker R H Mrs
5195 Hill M E Mrs
5196 Blue M B Mrs
5197 Mitchiner R V
5198 Buchanan R
5202 Neal M B Mrs
5203 Watkins G L
5204 Mills M C
5206 Hall L C
5210 Immanuel Temple Seventh-Day Adventist Church
5214 Allen C M
5218 Royal Wallace
5219 Allison F V Jr
5221 Harton F M
5222 Couch J F
5223 Richardson W J
5226 Ferrell J B
5227 Alcoholism Information Center
5228 Thomas G A
5229 Mc Knight W N
5230 Montgomery E L
5233 Wright J H Jr
5234 Allen C H
5235 Bradshaw E T Mrs
5237 Bagley D M Mrs
5243 Holman L M
5245 Harris R L
5252 Thompson Wm
5254 Allen H L
5255 Powell C G
5256 Chandler C R
5258 Eagle G E
5259 Hunt R A
5263 Dorsey T L Mrs
5264 Thompson F E
5269 Davis Claude
5272 Cole S
5278 Draughan Bright
5282 Sledge T B
5283 Fisher E J III
5284 Anderson J S
5285 White G C Jr
5288 Stone N E
5291 Kennett G S Mrs
5292 Isenhour R E
5295 Campbell J E
5297 Spagna Ida
5300 Moore Rosa
5304 Wall D S Jr
5305 Weathers J G Jr
5305 Tilley D A
5307 Jacobs Clifton
5311 Harris Apartments
5313 Hobgood W L
5317 Straugham Baird
5318 Coman E B Mrs
5321 Peterson D W
5321 Mc Coy M W Mrs
5322 Estes H S
5324 Jones Gerald Aluminum Products Inc
5326 Goldburg Harry
5327 Stallings Riley S Jr
5328 Brown J C
5330 Settle Theo Mrs
5331 Wiley V T
5332 Sneed Odie Jr
5334 Wright R G
5335 Cotten W L
5336 Carneal P G
5337 Smullin F M
5338 Sipling Lucille
5339 Harrison B T Mrs
5340 Brown Will
5347 Burton Mozell Mrs
5348 Patterson E M Mrs
5349 Lennon W M
5352 Long Deborah
5355 Aston B T Mrs
5358 Paschall H L Jr
5362 Williams A G
5363 Jones C H Rev
5366 Holloway A S Mrs
5367 Sides G P
5372 Vereen C A Mrs
5374 Smith E P Mrs
5375 Maddox-Stafford Stone Works Co Inc
5376 Hinshaw W B
5377 Wilkinson J B
5378 Smith Fred
5379 Ferguson M S Jr
5385 High H O Jr
5386 Coghill M T
5388 Bullock F E
5390 Colclough Fred III
5392 Cheek H H Jr
5393 Adams Everette
5394 Dixie Decorating Service (Whse)
5395 Herbin S C
5398 Molina H B Mrs
5403 Upchurch Galifianakis & Mc Pherson
5407 Malone Johnson De Jarmon & Spaulding
5410 Hayes Dental Art Studio
5411 Washington Duke-Best Western
5421 Brame Specialty Co Inc
5426 Farthing Wm L
5426 Central Uniform & Linen Supply
5426 Johnson-Forrester Inc
5431 Home Security Life Insurance Co Building
5431 Home Security Life Insurance Co
5441 Northwestern Bank The
5461 Ingold Tire Co
5464 Howerton-Bryan Funeral Home
5468 Central Leaf Tobacco Co Inc
5471 Brown James Realty & Insurance Co
5478 Circle Tours Inc
5491 Carolina Distributing Co Inc
5495 New England Mutual Life Insurance Company
5504 St Titus Episcopal Church
5511 First Presbyterian Church
5513 Parks Wm L
5515 Adkins Culton Yowell & Barker
5515 Durham Medical Arts Ob-Gyn Associates P A
5515 Culton Yowell & Baker
5519 Durham Arts Council
5519 Photographic Arts Society
5519 Savoyards Limited
5519 Durham Civic Choral Society
5519 Durham Chamber Music Guild
5519 Dance Associates Art Council
5519 Council For The Creative Arts In The Public Sch
5519 Durham Art Guild Inc
5519 Durham Theater Guild Inc
5521 Triangle Travel Agency Inc
5523 Ambassador The
5523 Erwin Apartments
5531 First Federal Savings & Loan Assn Of Durham
5536 Thomlinson Co
5539 Yellow Cab Co Inc
5554 Weatherspoon Joe C
5561 Durham Internal Medicine Assn
5567 Real Estate Associates
5567 Presidential Apartments
5569 Pearson Music Co
5571 U S Life Credit Corp
5583 Britt R Carl
5588 Harriss Mulligan Embree Herbert & Derr
5594 Jones Claude V
5597 Clear-Vue Glass Service Inc
5602 County Dept Of Planning & Zoning Insps
5611 Pizza Keg
5613 Kentucky Fried Chicken
5615 Kar Color Inc
5617 US Dept Of Justice (FBI)
5618 Davis J M
5619 Brogden Willis J Jr
5621 Eastern Air Lines
5633 County Tax Collr
5644 G E L Inc
5646 Davie Electric Co
5654 Powe Porter Alphin & Whichard Pa
5661 Public Service Co Of North Carolina Inc
5671 Newsom Graham Strayhorn Hedrick Murray
5678 Bullock B Frank
5678 Spaulding Kenneth B
5691 Everett Everett Creech & Craven
5697 Chicken Hut I
5702 Pickard Roofing Co
5704 Investors Title Insurance
5708 Brunson's (Goodyear Serv Store)
5716 Durham Optical Co Inc
5718 Midas Muffler Shop
5721 Spears Barnes Baker & Hoof
5731 Exxon Co USa
5736 Firestone
5738 City Redevelopment Comn
5741 Career Girl Inc
5745 County Board Of Elections
5747 Haywood Denny & Miller
5751 Snelling & Snelling Personnel Consultants
5779 North Carolina News Co
5787 Ilderton Dodge (Used Cars)
5787 Ilderton Dodge Co
5795 Nu-Tread Tire Co
5795 Meredith C L
5800 Harris M R Mrs
5801 Germain G B
5803 Daniels Willie Jr
5804 Hudson H W Mrs
5805 Caldwell C S
5806 Swipes Saml
5810 Brandon R L
5811 Jolly H K
5812 Huffman G W
5814 Watts Della
5818 Leslie Laura
5824 Holeman I S Mrs
5825 Steele J C
5827 Ruffin T E
5828 Howell J E
5831 Covington Virginia
5832 Lamberth Marion
5834 Stevens Theo
5836 Oliver Mae
5838 Bolton P B
5839 Hinton N M Mrs
5841 Lynch R P
5841 Wall I B Mrs
5846 Mims I B Mrs
5847 Immaculata School
5847 Sisters Of St Dominic
5849 Mincey D N
5853 Lee M H Mrs
5858 Cooke M S
5862 Colman Emma Mrs
5864 Clark T W
5869 Goodlae A L
5870 Parnell Della
5878 Dunston Bessie
5879 Watkins E R
5880 Outland L B
5882 Saunders Bartow Jr
5884 Ragland W J
5885 Erdberg Claudia
5889 Davis C D
5890 Woodall M P Mrs
5893 Taylor Victor
5895 Paschall S O
5897 Stewart Alfornce Jr
5900 Beddingfield R R
5901 Pettiford B A
5902 Hudson L C Mrs
5903 Evans Inez
5905 Rasberry Reuben
5906 Ferrell M D Mrs
5907 Henry Elijah
5908 Malone W P

DIAL 682—CONTD

5911 Wallace J L Jr
5912 King C H
5913 Clark W H Jr
5917 Mitchell R O
5919 Garrett D R
5920 Mc Caskill J F Mrs
5924 Shell M J Mrs
5925 Advance Auto
5926 Gibson Larella
5927 Farrison W E
5928 Kennan R H Jr
5930 Mills J M
5930 Morris Ferdinand
5931 Freeman C K Mrs
5932 Wall Adam
5933 Williams C M Mrs
5935 Robinson Tennis
5936 Walker A L
5938 Pope E H
5939 Carrick Eddie
5940 Perry J W
5942 Harris E L Mrs
5943 Amey R M
5946 Rhodes Opheila
5947 Ford John
5950 Georgia International Life Ins Co
5950 Steel Charles L & Associates
5952 Pettus B C Mrs
5953 Harward N L
5954 Hancock J W Rev
5956 King J S Mrs
5958 Davis W H
5959 Johnson R A Mrs
5963 Tucker Wm
5964 Clay Ardell
5964 C & M Amoco
5967 King Jimmy
5968 Holt L B
5970 Nelson Evelyn
5971 Andersen J G
5972 Johnson Eddie
5974 Weaver N B
5975 Rigsby H E
5976 Williams E S Mrs
5977 Hinton D R
5978 Todd L B Mrs
5981 Francis O S Mrs
5983 Stansbury C P
5987 Wilson P L
5988 Nance M G Mrs
5991 Trice Ethel
5992 Melton I L Mrs
5993 Webb Charlie
5994 Woods V H Mrs
5997 Lloyd B L
6000 Sloan M A
6002 Matthews Edith
6003 Sandling J G
6004 Carpenter L H Mrs
6005 Stadiem J I
6009 Sturgeon M J Mrs
6011 Hill M O
6013 Satterfield J H
6014 Rollins Grocery
6014 Coggin G R Mrs
6016 Paylor G C
6018 Hundley R H Mrs
6021 Watson E M Mrs
6023 Haskin E C
6027 Barnes M F
6028 Warren Elma Mrs
6029 Burton Norfolk
6030 Grace Lutheran Church
6034 King D I
6035 Killett J G Mrs
6037 Norris E H Mrs
6038 Coley L E
6039 Freeman May
6040 Taylor G R
6042 Waller C J
6046 King J N
6047 Taylor Lucille Mrs
6052 Carlton E M Mrs
6054 Farmer F L Mrs
6055 Johnson Dwayne
6059 Riley W T
6060 Barnhill J T
6061 Pender R A
6064 Ross E C Mrs
6064 Fletcher N B
6068 Williams M M Mrs
6069 Deeds J M
6071 Morris W A
6072 Smith L E
6073 Hunter J L
6074 Williams J T
6076 Carolina Action
6078 King's Beauty Parlor
6078 King R A Mrs
6079 Rogers S T Mrs
6080 Boyd Florence
6082 Maynard J W
6086 Boone B I Mrs
6089 Gibson A B Mrs
6090 Hills F H
6091 Bbott E R
6092 Moore V W Mrs
6094 Jones M E Mrs
6095 Canyon Bryce
6095 Ferguson Betsy
6096 Smith O B
6096 Smith Z W Mrs
6097 Autry M B Mrs
6098 Irvine J E
6101 Southern Parts & Electric Inc
6111 Broadway Taxi Co Inc
6111 Broadway-Yellow Cab Inc
6111 Checker Auto Sales
6115 Kane Geo W Inc
6119 Few Gardens Apartments
6121 Italian Pizzaria
6129 Draughon Donald R
6129 Draughon Wallace R
6131 Y & J Furniture Co
6135 Western Auto Supply Co
6137 Bane Henry
6139 Ace Auto Parts
6141 Central Carolina Farmers Inc
6162 Turner D J
6177 Mce-Durham Laundry Co
6181 First Union National Bank Of North Carolina
6181 First Union National Bank Building
6191 Atlas Realty & Insurance Co Inc
6191 Teer Nello L Co
6191 Central Engineering & Contracting Corp
6201 Browning L N
6202 Grady D W
6206 Bowling J P
6209 Jones V C
6212 Oakley J H
6214 Boothe E C Mrs
6216 Faulk A M
6217 Monsman G C
6219 Perry Pearl
6220 Crump H L Mrs
6222 Allen M C Mrs
6230 Rogers E W
6233 Malmquist Herbert E
6237 Smith M W Mrs
6238 Gornto G L
6242 Young J D
6248 Parrish N N Mrs
6252 Fogleman B W
6253 Mc Kiver G J
6253 Repass E G Mrs
6256 Wilson Lawrence Jr
6257 Jones C F
6258 Hayes M B
6259 Horton L O
6264 Holland Janice
6265 Gilmore C M Mrs
6266 Baines L L
6267 Montague L B Mrs
6268 Markley J M Mrs
6269 Lewis E S Mrs
6271 General Telephone Co Of The Southeast
6272 Parker Jesse
6275 Dillingham Ronald
6276 Erexson J L
6277 Hayes E T Mrs
6278 Williams A H Mrs
6279 Spaulding C C Jr
6283 Petty G L Mrs
6287 Turretine M L
6292 Branch R E
6293 Shipp C M
6295 Sykes R J
6296 Tabor Lula
6300 Brooks T D Mrs
6301 Thompson E R
6303 Dorsey O T
6308 Hurt Daniel
6309 Brown Lucendia Mrs
6310 Cain V G Mrs
6314 Duke V W Mrs Mrs
6315 Jackson G M
6320 Cahoon C E Mrs
6321 Shelton H M
6323 Love Linwood
6324 Bethel Tabernacle Holiness Church
6325 Boatwright Bernard
6327 Motor Bearings & Parts Co Of Durham Inc
6329 Miller D E
6331 Coleman E R
6333 Ray Mabalene Mrs
6337 Quality Janitor Service
6338 Chandler C E
6339 Jackson N D Mrs
6340 Williams D G
6341 Carolina Rest Home Of Durham Inc
6341 Carolina Interiors Of Durham Inc
6341 Andrews J F
6342 Pan-A-Rama Beauty Salon
6343 Blomquist M M Mrs
6350 Hayes B L
6353 Brown C M Mrs
6359 Green Clarice
6361 Bryant's Hat & Wig Box
6362 Malone J R
6364 Ribet L F
6365 Worrell L C Mrs
6366 Berry W J Jr
6367 Harrison D L
6368 Hicks W N
6369 Walker C A
6370 Mitchell Levi
6371 Scarborough J C III
6373 Melvin T G
6374 Wilson K W
6375 Lang Steph N
6376 Ridenhour B R
6377 Rubenstein Judith
6379 Cook W F Jr
6379 Levy's Beauty Shop
6384 Cliff J B
6386 Ray T C
6386 Ray E S Mrs
6388 Martinez Larry
6389 Lennon J D
6390 Stone L B Mrs
6392 Stallsworth Violet
6393 Couch Margt
6396 Faucette E A Mrs
6398 Turner D B Mrs
6400 Kahn Leslie
6401 Womble's Produce
6403 Thompson David
6405 Ladd R C
6406 Huggins M D
6407 Sneed G C Mrs
6408 Plaugher R N
6411 Corcoran Street Parking
6413 Scarborough Thos
6415 Chatman B V
6416 Jones C H
6417 A & P Food Stores
6418 Coleman's Grocery
6421 Griswell T F
6422 Fields Essex Rev
6423 Freeman H J
6423 Mc Caskill D M
6425 Piedmont Dental Laboratories
6426 Holman M D
6427 Council Andersen
6429 Boyd J W Mrs
6433 White J K
6437 Harrington A M Mrs
6437 Brantley C R
6439 Watson H L Rev
6441 Bankston J E
6443 Compton C V
6446 Newton E T Jr
6447 Patrick J T
6448 Sherrill Madeline Mrs
6449 Oakley E W
6449 Brandt C C
6450 Matthews L W Body Shop
6452 Anthony V B Mrs
6453 Deese Wm
6455 Rogers Alexandria
6457 Bullock V S Mrs
6459 Spaulding D F
6460 Bullock P W
6463 City Fire Dept (Sta No 4)
6466 Bumgardner L T
6469 Lannie Polar Bear
6469 Howard L B Mrs
6470 Lassiter Jean
6471 Earp G A
6476 Green Bobbie
6477 Mc Queen Robt
6483 Grooms Robt
6486 Eamon F W
6488 Byrd John
6490 Day R W
6491 Cates B W
6492 Thomas G G
6493 Rivera Pictures
6495 Wimberly S H Mrs
6496 Johnson M P
6497 Barus C H Mrs
6498 First Christian Church Disciples Of Christ
6498 First Christian Day Care Center
6500 Reese B T
6502 Fuller H L Rev
6504 Allen T R
6506 Toole E N
6508 Wilkerson Tim
6511 May D C Ma-Crepe Co
6516 Wright Sue
6517 Ray J H Jr
6518 Delamar C D
6522 Bailey K S Mrs
6523 Scarborgh Addie
6525 Daye Leroy
6526 Sanders J M
6529 Brantley F L
6530 Reaves D A
6531 Little Nathan
6533 Dority J H
6535 Chasak T E
6541 Ligon H M
6544 Ervin L R Mrs
6546 Barrow R W
6550 Kirkland M C Mrs
6551 Simmons Norma
6552 O'Neal's Upholstery
6554 Cradle W F
6555 Friedman Wm
6556 Rogers R B Mrs
6561 Poe H L
6562 Jones Muser Mrs
6562 Tucker Robt
6566 Wiley P A
6567 Clay S O
6569 Roy D F
6570 Hawkins Junior
6572 Owens Debra
6573 Walker Z D Jr
6574 Oakley E P Mrs
6577 Ferguson H L
6578 Crowell Sue
6579 Rhew Mary
6581 Dean W L
6582 Winston W H Mrs
6585 Weeks Willie Jr
6586 Bridgers W J
6587 Litle J A
6588 Bell W F
6591 Mc Broom D B
6592 Ruth's Beauty Shop
6592 Granville R R Mrs
6593 Farmer J P
6595 Biggers S P Rev
6598 Bates Frank
6600 Armstrong D C Mrs
6601 Hinton Maggie Mrs
6603 Brown Ralph
6604 Mc Donald Doris
6605 Hudson M B Mrs
6610 Garrett Y D
6614 Andrews W J
6615 Mc Crea V D Mrs
6616 Overby D P Mrs
6619 Inger Horace
6621 Brandon Cornell
6623 Crump Katheryn
6625 Simms Walter
6627 Strickland R B
6628 Mc Galliard I H Mrs
6629 Seven Eleven Apartments
6629 Eight-Ten Apartments The
6629 Gary J N Jr
6629 Seven-Twenty Apartments
6631 Evans L E
6635 Curtis Willie
6636 Ferrell W E Jr
6638 Harris Luvenia
6639 Cosey's Kitchen
6639 Edwards L W
6640 Andrews E H
6642 Prices Party Store
6643 Byrd J D Jr
6645 Al's Holloway Street Pharmacy
6650 Markham J W
6651 Byrd's Food Center
6651 Husband James
6652 Holsclaw M W Jr
6653 Morris L R Mrs
6655 Jackson Mary Mrs
6657 Allen C G
6659 Dean J Y
6660 Austin A M
6662 Davis R C Mrs
6666 Richard Lillie
6669 Pullin M J
6670 Duncan T K Mrs
6672 Glenn's Auto Parts & Supply
6682 Bass J S
6683 Thompson J D
6685 Halfacre E J
6686 Ellis Lucinda
6688 Burgoon W J
6691 Johnson K A
6692 Ballard R H
6694 Finch Ester Mrs
6695 Durham Harley-Davidson
6696 Edwards Effie
6698 Domey Wm
6701 Mickle E D Community Center
6703 House P J
6704 Harper Willard
6705 Mc Millan M H Mrs
6706 Moore D E
6707 Dawkins James
6709 Davis M M
6710 Green E B Mrs
6713 Parker H T
6715 Physicians & Surgeons Exchange
6716 Green S C Mrs
6718 Walston L C Mrs
6719 Noell E W Mrs
6721 Welch I J
6722 Partytime Ice Co (Ofc)
6723 Boyd Ethel
6724 Speagle C F
6727 Gibson V S
6729 Fletcher M D
6730 Evans Bennie Jr
6732 Cleland W A
6735 Center Furniture Whse
6739 Walk Nora
6740 Creed M B Mrs
6741 Bissette C L
6742 Williams Herman
6747 Harrell Steve
6748 Maris A E
6749 Blanchard Rupert
6750 Washington Milton
6751 Housing Authority City Of Durham
6752 Swindell H A
6761 Smith's Furniture
6762 Johnson B C Mrs
6763 Bates J L
6764 Dunn I D Mrs
6767 Cooke Ann
6770 Bryant J W
6771 Dackis P B Mrs
6773 Mc Lendon Evelyn
6773 Campbell Mark
6777 Holloway Cordelia
6780 Willis M H
6781 Green Candle Restaurant
6783 Whisenton A C
6787 Downey James
6789 Stone R F
6790 Blackman Lillie
6791 Wilkins H B
6792 Weatherford J M
6793 Carroll A M
6797 Gworek Paul
6803 Holsomback G W
6804 Honeycutt Upholstery & Co
6805 Lunceford Tommy
6806 Ruchelle Shirley
6808 Fetterman D L
6809 Heflin E B
6810 Oakley R H
6811 Revels Shirley
6812 Newson H W
6814 Borden Wm
6815 Gowitt G T
6816 Lunsford W J
6817 Mansfield W F Jr
6819 Umstead J H Mrs
6821 Eleanor Shop
6824 Barker I H Mrs
6826 Spaulding J A
6827 Melvin H J Jr
6830 Wilson R L
6830 Fleming J F
6831 Browning Susan
6832 Lynch J W
6834 S & W Tailors
6835 Bancroft A J Mrs
6836 White E
6837 Pompey P H
6838 Carroll Henry
6839 Riley W R
6841 Bell D L
6846 Parker A M
6849 Benton E J
6858 Barker A R Mrs
6860 Ennis Jack
6861 Green N B Mrs
6863 Edmonds Victor
6867 Zunner C H
6868 Cole Mary
6868 Thomas Ronald
6871 Watts T C
6873 Smith Cynthia
6875 Tunstall W M Jr
6877 Draughon W R
6878 Creekmore B O
6882 Moore Johnny
6884 Prosser R M
6885 Marshall P W Mrs
6886 Krynski M J
6887 Sutton E M Mrs
6889 Sutton Leonard
6890 Bruce S E Mrs
6892 Lindsey H B
6893 Mann Isabelle
6894 Guess S I Mrs
6895 Price R E Jr
6896 Malone J C
6898 Sharpe R L Mrs
6902 Sorrell E C Mrs
6904 Kerr C S
6907 Clever A W
6909 Isler W M Mrs
6910 Norwood E L Mrs
6911 Ray R E
6914 Jennings J L
6915 Ragan W L
6916 Simmes M N
6919 Star Warehouse
6920 Peinman David
6922 Griffin K F Mrs
6924 Bullock N B
6925 Belle J S
6927 Griffin Geo
6928 Hunt N M
6929 Grimsley L L

DIAL 682—CONTD

6930 Ashworth R F
6932 Jeffreys Palis
6934 Sickles J E II
6937 Tri-State News Inc
6938 Perry W J
6938 Perry J J Mrs
6939 Chavis C O
6940 Austin S W Mrs
6941 Herlinger Jan
6942 Dawson Howard
6943 Farmer Zeb
6946 Dixon J D
6947 Morris E M
6948 Lee I H Mrs
6949 Brunson J W
6951 Perry R L
6956 Suitt E W Mrs
6957 Herndon J E
6958 Frazier L G
6960 Farrow J A
6962 Woodall R J Mrs
6963 Thompson N L
6965 Mc Rae C F
6966 Wester J H Jr
6969 Jeffries J A
6970 Mayfield Callie Mrs
6973 Outlaw A J
6978 Luquire L C
6980 Hinton A W
6983 Franklin G L
6985 Anderson J L
6987 Long B V Mrs
6990 Moseley K N
6992 Eatman S L
6995 Jones Buford
6998 Wilson L M Mrs
7000 Murray J P
7000 Thorp Bennie
7002 Holland Maude Mrs
7004 Ricks C R Mrs
7005 Buttry A N
7007 Wheeler P C
7009 Brown R O
7011 Kerr E P
7012 Farrell Z F Mrs
7013 Warren Gracie Mrs
7015 Edger Nellie
7016 Knott H N
7019 Parker Charles
7021 Kwik Kar Wash Inc No 1
7024 Thacker B A
7025 Mc Cloud Norwood
7026 Day C T
7027 Fuller J G Mrs
7029 Paulig Kristin
7032 Johnson J P
7037 Wiley W A Mrs
7038 Wade Harry
7039 Pickett's Trailer Park
7040 Coffin Geo K & Assocs
7042 Honeycutt M G Mrs
7043 Matthews Leland
7045 Jacobs Insurance Agency
7046 Dowdy B T Mrs
7047 O'Neal A D
7048 Allen W E
7049 Gore Handy
7050 Mc Intyre W A
7051 Stevens J A
7052 Eshelman C J
7053 Plummer Charles
7057 Strickland H L
7058 Mc Millan Thurman
7059 Grady A O
7060 Ferrell B B F Mrs
7061 Daves W M
7063 Jannetta's Garage
7066 Vaughn J F
7067 Carrington Harvey
7069 Garrett A C Mrs
7070 Williamson T A
7072 Overton R B
7073 Daugherty C C
7074 Evans M A
7077 Allen Leona Mrs
7080 Harris L D
7082 White C R
7083 L & J Seafood Market
7085 Demmings F D
7086 Royster Fannie
7090 Parker G L
7091 Mc Kay G E
7092 Canada Louise
7093 Williams C H Mrs
7097 Lee E G Mrs
7100 Mangum Maggie
7102 Mitchell G
7106 Edmundson R P Mrs
7107 Latta L B Jr
7109 Freeman T E
7110 Hudson Marvin
7110 Oconnell K D
7110 Browning Leeray
7111 Owen W E
7115 Gibson Willie
7117 Harris L O Mrs
7120 Brindley G O
7125 Bradley B N
7126 Smith C L
7129 Johnson Mary Mrs
7130 Page Eddie
7135 Dixon L G Mrs
7135 Morrow D G
7137 Cleary Charlie
7139 Dixon Melvin
7140 Holloway W F
7141 Morris R W
7142 Layton A B
7144 Village Beauty Salon
7145 Barnes J W Rev
7146 Harrison D R
7147 Pulley S H
7148 White W J
7150 Brown A A
7152 Ware Peggy
7154 Freeman J A
7156 Van Hook Earlie
7158 Giles J L Rev
7159 Withrow Linda
7160 Ferrell Maynard
7164 Mangum Sam
7165 Ewing E
7165 Appel Edna
7166 Olive C T
7167 Mc Leod H C Jr
7168 Moore Wm
7170 Bumpers W M
7171 Thompson W L
7173 Brown A P Mrs
7174 Hughes W I
7175 Dawson Robt E
7176 White J I Jr
7178 Blacknall Grocery
7178 Chessman A C
7180 Nance J H
7181 Carpenter M G
7182 Booth M F Mrs
7183 Baldwin E N
7184 Cromartie A J
7190 Painter D L
7191 Watson O T
7193 Moffitt W F
7194 Mutual Heights Apartments
7198 Byrd C D
7204 Rogers D E Mrs
7205 Andrews L B
7206 Fowler B K
7206 Smith E L
7207 White C E Mrs
7210 Mc Allister Raymond
7211 Davis J C Mrs
7215 Gardner A L Mrs
7216 Barnette A R
7218 Wynne S A
7218 East End School
7221 Johnson Umphrey Jr
7222 Mims Horace
7223 Kenton Elma
7224 Wilson H B
7225 Rigsbee C L
7227 Covington Thomas Jr
7227 Evans W R
7228 Strudwich G W
7231 Hartman H W Mrs
7232 Holloway W H
7233 Burns Willie
7236 Evans Howard
7236 Williams Saml
7239 Bobbitt F J
7241 Crawford Hester Mrs
7242 Leak Dorothy
7245 Mills Robert
7247 Doby J W Jr
7248 Pasley G P
7249 Crawford Serena
7251 Parrish G E
7256 White N E
7257 Bullock W G
7258 Fowler R E
7259 Porterfield
7260 Jones Essie
7260 Emmanuel Tabernacle Holiness Church
7262 Samuel J B
7263 Peacock R L
7264 Hare P M Mrs
7265 Pattillo W H
7269 Catlett Lucharity Mrs
7269 Catlett L B Mrs
7270 Jones K H
7271 Mitchell Levi
7273 Cox Chas Jr
7275 Goodwin G C
7276 Birchett D A
7282 Siedow J N
7284 Whaley T T
7285 Ladd E R Mrs
7287 Wall L J
7290 Kornegay Wm
7291 King L G Mrs
7293 Stephens Leon
7294 Gravitte J D
7295 Pratt S R
7296 Hosner H E
7297 Crabtree M E
7298 Trice S M
7300 Matthews W H
7300 Hester L C
7302 Edwards H R
7303 Gesell S M
7304 Norris H D
7308 Cotton C M
7309 Ray M D
7310 Booth Patricia Mrs
7312 Bullock J A
7317 Tyler H H
7319 Horne N L
7321 Alston J J Jr
7325 Thomas M L Mrs
7326 Gordon S B
7328 Thompson Angela
7330 Finch's Gulf Service
7332 Dameron V E
7334 Wiggins Thessalonia
7334 Spanel Michl
7337 Wright M A
7338 Justice M L Mrs
7339 Nunn C C
7341 Carter Cora
7341 Mc Coy W M Mrs
7348 Stephenson A W Mrs
7349 Mace W H
7350 Mc Laughlin C G
7356 Saunders Chas
7357 Favors R L
7358 Crawford J E
7359 Chappell G E
7363 Kearney E L
7364 Johnson J E Rev
7367 Beacon Photo
7368 Carlton R W Mrs
7369 Burnett Bessie Mrs
7370 Roberts Pat
7372 Melton L P
7375 Sears T L
7376 Carolina Welding Service
7378 Daniel John T Jr
7382 Williams W C
7384 Weaver B L Mrs
7385 Timberlake J H
7389 Anderson B S Jr
7390 Chronaki Terry
7392 Taylor Joe
7393 Forte M L Mrs
7394 Williams A L Mrs
7397 North E E Mrs
7402 Wiggins H R
7404 Tilton M H Mrs
7407 Holsclaw N P
7409 Manning J D
7412 Richmond Ozzie
7413 Sharpe Raymond Jr
7416 Fisher Memorial United Holy Church
7419 Mc Neil Thos
7421 Nicholson V B Mrs
7422 Freeman W T
7425 Holleman L A
7430 Shiloh Holiness Church
7431 Dorty Henry
7434 Fletcher A C Mrs
7435 Suitt V R
7436 Jones J A
7437 Henry Wanda
7439 Tate Frank
7440 Pegram H B
7441 Dooley Clem
7441 Davis L S Mrs
7445 Johnson W W
7449 Wooten L C Mrs
7450 Garner Ernest
7452 Peterson H E
7453 Jackson C T
7455 Prince Aldolphus
7456 Alston J A
7458 King M A Mrs
7459 Mc Callum Rosaleen
7461 Jackson Linda
7462 Upchurch J B
7465 Hall's Rest Home
7465 Hall E E
7467 Fairrist D H
7467 Dolph Mary
7470 Rogers Alice
7471 Thomas E D
7473 Williams Nathaniel
7474 Lyons A S Mrs
7478 Gooch R S
7479 Green C L Mrs
7481 Heath Michl
7484 Frink C R
7485 Perry W W
7495 Mc Neill E P Mrs
7496 Britt P R
7497 Church Of The Abiding Savior Lutheran-Alc
7503 Wright F H Jr
7504 Goss Joann Mrs
7507 Watkins E L
7507 Williams Bertha Mrs
7510 Veasey C E
7511 Young C L
7512 Lassater J A
7513 Harris J L Mrs
7514 Mc Ghee F H Mrs
7516 Thomas Willie
7516 Thomas O C
7517 Marr Kay Mrs
7518 Mitchell J W
7519 Brockington Kenneth
7520 Walker W R
7522 Johnson M G
7526 Brown Sylvester
7527 Denton R M
7528 Rigsbee Bobby
7529 Ellis Kath
7531 Stone Leah Mrs
7532 Nunn J A
7533 Pitts Denver
7535 Arrington E W Mrs
7536 Downey J A
7537 Manning Paul
7538 Compton L S Mrs
7539 Lewis Bessie
7540 Mangum F S
7541 Foreman J B
7545 Garrett N T
7547 West Durham Baptist Day Nursery
7549 Southerland B W Mrs
7550 Mutual Benefit Life Insurance Co
7553 East Main Street Seafood Market
7554 Strickland L L
7555 Britt O K Mrs
7556 Hayes Chealie
7558 Lyon L R Jr
7559 Robertson Carrie Mrs
7561 Williams M N
7563 Sasser L L
7564 Watson Wilbert
7566 Ennis H G
7570 Cash W T
7571 Cart L J
7572 Hockaday's Texaco
7577 Rosenzweig E M Rev
7578 Bryant W C
7581 Reed W R
7582 Thorpe C B
7583 Nichols R G
7587 Harness J O Mrs
7589 Wallace J W
7590 Reid L W Rev
7591 Mike's Transmission Service
7592 Jones E M
7595 Crabtree L G
7596 Moore Clyde Jr
7598 Blalock G F
7600 Fuller E P Mrs
7604 Dixon N L Mrs
7605 Austin Donnell
7606 Denning T J Mrs
7611 Torrence M E
7613 Gilboy J A
7616 Vickers R T Mrs
7617 Fowler W L
7624 Falcon T H Jr
7625 Tilley E S Mrs
7627 Strawbridge H K
7628 Gilmer T R
7629 Green Vertie
7631 Haswell M N Mrs
7632 Meeks D E
7633 Porter H T
7635 State Dept Mental Health
7636 Perry R E
7638 Donovan Melba
7639 Lion Jessie Mrs
7641 Jackson G C
7646 Wiggins J L Mrs
7648 Stephens F H Jr
7649 Lakin B D
7650 Joyner Victoria Mrs
7651 Mc Cullough Margt Mrs
7652 Taylor James
7653 Saddler E J
7654 Murray W T
7655 Cates Saml
7656 Parker M A
7657 Tucker Wm
7658 Ewing N B Mrs
7659 Avery Liz Mrs
7660 Hill Ralph
7664 Woody A A
7666 Perry J B Jr
7668 Iglehart Dirk
7669 Umberger G R
7671 Briley W J
7672 Burt Joseph
7673 Horne J H
7676 Peddy L D Mrs
7678 Martin G W
7681 Mc Intosh O S Mrs
7682 Porter P B Mrs
7683 Smith D M
7684 Wilkerson M W Mrs
7686 Walker W J Jr
7688 Kearns N S
7690 Henry Geo
7692 Harris N S Mrs
7693 Allen L R Mrs
7695 Boyd Jack
7698 Jones M B Mrs
7700 Grantham R L
7701 Harward Harvey
7703 Hancock L J Mrs
7706 Wiggins M G Mrs
7709 Flowers Frank
7710 Andrews M L Mrs
7711 Thornton J J
7713 Stallings F O
7719 Mc Caskill B T
7726 Pettiford Sallie
7727 Scott J E
7730 Debarry Ray
7731 Bullock Theo
7733 Rochelle W M
7734 Royster Fred
7735 Rorie W G
7738 Lee L G Mrs
7742 Saunders Mordica
7743 Webb E C Mrs
7746 Appel K C
7747 Kehne B J
7749 Faucette G P Mrs
7750 King H A
7752 Bynum E S Mrs
7753 Village Dairy Bar
7754 Bowling Lola Mrs
7755 Wall H A
7756 Liberty Free Will Baptist
7759 Roberts G W
7761 Long H E
7764 Clark's Used Appl Center
7766 Thornton Susan
7767 Meredith Rose Mrs
7768 Searcey R M
7769 Parker T W Mrs
7772 Taylor Sherlene
7773 Mt Olive Holy Church
7776 Calder B A
7778 Harward T R
7778 Harward's Greenhouse
7781 Moss H H
7785 Parker L W Mrs
7786 Hurlburt A S
7787 Waller D O
7788 Higgins M A Mrs
7790 Sinclair Jesse
7792 Alley F E
7795 Saunders Catering Service
7798 Caraway E H Mrs
7801 Spears A E Jr
7802 Eubanks F W
7809 Reid M C
7810 Revco Drugs
7811 Hurley M M
7812 Johnson Shirley
7813 Fulbright L F Mrs
7814 Duke Tower Apartments
7815 Harris B A
7818 Yarborough L H Mrs
7819 Anderson Bonnie
7820 Pickett E Judson
7822 Morgan E W Mrs
7824 Durham Ann
7825 D'Orsay Beauty Shop No 2
7828 Teasley W L
7829 Garret J A
7833 Wall R M
7834 Penland A R Mrs
7839 Witt P M
7841 County Veterans Serv Ofcr
7842 Salvation Army Boys Club Branch-Library
7842 Salvation Army Boys Club
7845 Cooke W B
7847 Gilmore G B
7848 Howell M L
7849 Mc Donald A B
7853 Wilson H H III
7854 Adams R G Mrs
7856 Cook J B
7858 Faulk G T
7861 Hyde Nick
7865 Chalmers Lacy
7866 Dorton S P
7868 Mandy E B Mrs
7872 Pettiford M N
7874 Hill E D Mrs
7876 Irving T L
7882 Davis L E
7883 Mc Kean Kenneth
7884 Horne P E
7889 Wears J
7890 Williams Millie Mrs
7892 Kelly E M Mrs
7894 Carrington Carl
7895 Holmes C C Mrs
7900 Williams Roy
7904 Whitfield R F
7906 Mc Millon B T
7908 Barbour N F
7909 Fuller W E
7910 Bell J P
7913 Smith F R Mrs
7914 Cameron James
7915 Terry Curtis
7916 Ballentine W E
7917 Carpenter H G
7918 Shaw B S Mrs
7920 Woodall J A III
7922 Shaw C W

DIAL 682—CONTD

7924 Wall R A
7928 Shaw E M
7930 Stewart A F Mrs
7931 Williams Gracie
7933 Reynolds Deborah
7934 Impelman D
7936 Boone Lennis
7937 Barns J E
7938 Webb Hattie
7942 Easley Leroy
7943 Mc Donald C W
7943 Wade Effie Mrs
7945 Bullock Joe
7946 Burnette Lallie Mrs
7947 Wilson J O Mrs
7948 Chestnut M P
7950 Conyers Jimmie
7951 Mangum S H
7951 Mangum Leverne
7952 Parrish M R
7954 Dennison Robt
7956 Wall D S
7957 Knight J F
7958 Pridgen J H Jr
7959 Stone W L
7960 Skinner D L Mrs
7961 Dunnagan T L
7962 Ricks W E
7963 Barnes L L
7969 Giles Dan
7973 Hawkins G L
7976 Person L H Mrs
7977 Ritchie B M
7978 Townes R E
7979 Parrish H N
7982 Butler R F
7985 Lambe F E
7987 Harris M T Mrs
7989 Linthicum Allen
7991 Vickers Clothiers Inc
7993 Nevins M C Mrs
7994 Stanback Henrietta
7995 Clark M H Mrs
7997 Patterson C L
7998 Taylor John
8000 Wellons Village Shopping Center
8002 Lincoln Apartments
8003 Weaver Joe
8005 Bradley T J
8008 Harris Lee
8009 Davis J M Mrs
8010 Buchan John
8013 Woods L M Mrs
8014 Culp J H
8015 Carlton H W
8016 Hearn J D
8018 Morrison F C
8020 Smith N W
8022 Tally W T
8024 Curtis A B Mrs
8025 Whitfield M E Mrs
8026 Moore Thelma
8028 Dancy C J
8029 Robinson O D Mrs
8031 White Wm
8033 Lloyd C P Mrs
8034 Thaxton M W Mrs
8035 Party Time Ice Co
8036 Green Zilla Mrs
8037 Williams C H Mrs
8038 Kincy Linda
8039 Mc Collum Cardoza
8041 Dabney R L
8043 Motel 6
8044 Bostic Melvin
8048 Holder C S
8049 Huffman Dennis
8052 Taylor M D
8053 Couch C N
8056 Yeargan M P Mrs
8057 Whitaker W E Jr
8058 Richardson Pauline
8058 Weisband S
8059 Dickerson L E
8060 Dailey V H Mrs
8062 Berinkley's Welding & Boiler Repair
8063 Allen Dorothy Mrs
8064 Durham Roofing Co
8067 Singer Sol
8068 Wood L E
8071 Cupples Gertrude
8073 Thornburg A L
8074 Hancock Darlene
8076 Martin O H Mrs
8080 Cradle Harvey
8083 Massey L T
8084 Mc Allister James
8086 Mason Pauline
8090 Johnson Jimmy
8090 Shugart R E
8091 Pierce Ellen Mrs
8095 Williams C M
8096 Mays C J
8098 Cleaver M H Mrs
8101 Home Credit Co
8104 Senior Citizens Memorial Center
8107 Page Tire & Battery Co Inc
8107 Page Tire & Battery
8109 W D U R Radio Station
8131 Sears Roebuck & Co (Serv Dept)
8141 Eckerd Drug Stores
8149 Reaves & Company Inc
8153 Barbee Roofing Co
8156 Blazer Financial Servs
8171 Remca Incorporated
8171 Southern Real Estate Management & Consultants Inc
8176 County Health Servs Clinic
8176 County Health Dept
8176 County Chest Clinic
8181 Durham Morning Herald The
8181 Durham Sun The
8181 Durham Herald Co Inc
8181 Herald & Sun Papers The
8181 Durham Herald Sun
8191 Clark & Sorrell Inc
8200 Surls L B Mrs
8202 Burton J A
8205 Leister G L
8206 Suggs J P
8208 Smith W C Jr
8213 Papa Jack's Store
8215 Bright Frank
8216 Clayton R M Mrs
8217 Mayse B U
8218 Edwards M B
8220 House Of Deliverance For All People
8221 Plaza Beauty Salon
8223 Friedin E M Mrs
8226 Walker B B
8228 Cooper L R
8233 Zulera Charles
8233 Charles Zulean
8234 Hicks Wilton
8236 Goodwin L C
8238 Council C T
8239 Herndon Clair M
8239 Herndon's Warehouse Sales
8239 Auto Sales Exchange
8240 Yates L Q Mrs
8241 O'Briant Motor Co
8243 Chavis S E Mrs
8244 Sonic Restaurant
8247 Carroll's T V & Radio Service
8247 Carroll F M
8248 Adams H H
8249 Jones Jesse
8250 Powell M O Mrs
8254 Cousin J D
8260 Weaver N S Mrs
8261 County Sch Curriculum & Guidance
8261 Norman's T V Service
8262 Hicks Used Cars & Gas Station
8263 Tanner Ronald
8264 Brown W L
8269 Jones F L
8271 Goodwin H T
8272 Duffin J B
8275 S & S Restaurant
8276 Smith H H
8277 Pickett James
8279 Harward T R
8283 Durham Auto Upholstery
8284 Dunston Robt
8291 Rogers Herman
8292 Pettiford Elaine
8294 Lancaster P F
8295 Brown J H
8296 Williams Julius
8297 Ferrell R E
8298 Rigsbee R Y
8302 Martin J H
8308 Williams M J
8309 Farrell R D
8311 Miller Linda
8312 Wadford G M
8316 Parker Hubert
8318 Sneed W G Mrs
8322 Burton Arth
8325 Keith Pauline
8326 Puryear H A
8327 Johnson J A
8328 Rippey Gary
8329 White W F Jr
8334 Saunders Leon
8336 Desianne Dennis
8338 Horne Mae
8338 Gateway To Heaven Church
8339 Creel L S
8340 Norman M W Mrs
8341 Stewart Saml
8343 Graham Willie
8345 Thorpe E E
8347 Karpp Susan
8348 Brown Willard
8349 Gentry R E
8350 Royster Heywood
8351 Jones M C
8354 Collins R C
8360 Huggins J O
8362 Flintall W P Jr
8363 Johnson Vader
8364 Wall J C
8365 Johnson S S Mrs
8367 Rigsbee W J
8368 Arrington E R
8373 Henderson D T
8374 Brannon Linda
8377 Simpson Julian
8378 De Vone I B Mrs
8380 Mc Carty M S
8382 Smith I B Mrs
8385 Griffin A R
8390 Tilley E A Mrs
8391 Mc Laughlin F R Mrs
8393 Dickerson G H
8397 Kirk T M
8401 Paschall Mike
8403 Bullock R L
8404 Green Saml
8406 Watson J W
8408 Copley W J
8409 Hogan G W
8413 Wintermute O S
8415 Kollock D T
8416 Coombs C F
8418 Thornton T B
8420 Hicks R S Mrs
8421 Allen L L Mrs
8422 Pittman A W
8423 Holloway Dianne
8424 Wright R V Mrs
8426 Coleman Ronald
8429 Village Barber Shop
8430 Hayes R L
8432 Masser R K Mrs
8434 Byrd F L
8435 Latta R C Mrs
8436 Mc Neill F D Jr
8437 Durham Electric Co
8438 Evans C W
8438 Orme P A
8441 Gibbs Dennis
8441 Williams Delores
8443 White N B
8446 Dairy Freeze
8449 Allen M B
8456 Chamberlain P M
8457 Byrd P J
8458 Brice A G
8462 Gorham Jasper
8463 Burton B V
8464 Tucker J T
8466 Jessup H L
8470 Thomas W H
8475 Harris Nannette Mrs
8476 Mount Gilead Day Care Center
8477 Mitchell Barbara
8478 Moore M B Mrs
8479 Scott S F
8481 Smith N B
8482 Schweig Sidonia Mrs
8484 Gordon F P Mrs
8488 Scarborough R M
8489 Willis A L
8490 Jones Oather
8493 Whitaker P B
8494 Tackett K J Mrs
8495 Wolbarsht M L
8496 Yons Wm
8497 Hall R N
8498 Collie C H
8500 Westbrook J A
8503 Jones Sadie
8506 Moore G C Mrs
8509 Davis Joanna
8509 Gordon L G
8510 Stein H W Mrs
8513 Quartararo L A
8516 Melvin R E
8516 Hamm A L
8517 Jones H A Jr
8518 Harrington A E
8518 Thompson W A
8520 Williamson C F
8522 Wilkins J R
8525 Malone D M
8527 Hall L R Mrs
8528 Mansfield H S
8529 Jackson I D Mrs
8533 Hawley Beaufort
8534 Day Ecephus
8535 Pettiford H T
8539 Flora L H Mrs
8542 Abbott D H
8543 Black L L Mrs
8544 Vance Buster
8547 Turrentine Robt
8548 Hight J H Mrs
8549 Perry Richd
8549 Ennis Georgia Mrs
8550 Spain Essie
8552 Alston N W Mrs
8554 Hockfield Dora Mrs
8557 Woodard R M
8559 Clement H G
8560 Lee V G
8562 Allison Rocks & Novelties
8562 Harris E C
8563 Morgan D C Mrs
8569 Noell G P Mrs
8570 Allen L G
8571 Langlois A J
8572 Robinson L H
8574 Martin S O
8576 Pegram J R
8577 Isler E D
8578 Keys Virgie Mrs
8579 Norris W P
8580 Scarborough W H
8583 Burch Jacqueline
8584 Sally M L Mrs
8585 Harrell Myrtle Mrs
8586 Steward Alfonza
8587 Douglas Claude
8588 Pickett Preston
8589 Kern A W Mrs
8591 Stephenson M P
8591 Lacy D E
8595 Hayes Jessie
8600 Currin E L
8602 Tomlin N C Mrs
8604 Bailey L T Mrs
8605 Dasher R A Mrs
8608 Beck J R Jr
8612 Williams Anna
8612 Williams S C Rev
8616 Jones S H
8618 Pate I F
8622 Harris D W
8625 Spivey Tom
8626 Hawkins Brenda
8628 Chasak E F
8630 Brown Betty
8631 Britt D M Mrs
8632 White M V
8633 Totton E L
8634 Eakes O L
8635 Mangum P L
8637 Parks W T
8638 Williams E H Mrs
8639 Thomas M S Mrs
8640 D & L Appliance & Parts Co
8641 Lloyd Edw
8642 Evans Maxbell
8644 Van Vleet David E
8646 Hicks O H
8650 Lockamy C L Mrs
8651 Walker D B
8653 Goodwin M D
8657 Baker Randy
8661 Cashwell H E Mrs
8666 O'Briant's Fire Extinguisher Service
8668 Morris Charles
8669 Butler T S Mrs
8670 Cole P B Jr
8671 Hicks Barbara
8672 Fulcher Dewitt
8674 Florence C L
8675 Mitchell J T
8676 Lassiter J G
8678 Lesperance A A
8687 Canady Helene
8688 Clements C A
8694 Bailey S A
8695 Price R C
8701 Toler J D
8703 Hagan R E
8704 Williams E C Mrs
8707 Ellington M S Mrs
8712 Knott Tommy
8714 Ray C W Mrs
8717 Everitt W A
8718 Graffenreed Leroy
8719 Stone C F
8720 Smith S T Mrs
8722 Yancey E W
8726 Mills E J Mrs
8728 Vanaman T C
8730 Downey Hammett
8731 Ricks R G
8732 Godfrey M I Mrs
8733 Moore H P Mrs
8735 Brackett E L
8736 Hill W L
8737 Rich G D
8739 Foster C H
8741 Taylor's Specialty Shop
8741 Taylor W S
8743 Beasley Dovil
8747 Jolly's Beauty Shop
8752 Sweeney A W
8753 Jones M B
8755 Rhew I C Mrs
8756 Slater Joseph
8757 Roberts W T
8761 Yates R C Jr
8763 Salmon J A
8764 Holloway Street Bapt Church Day Care Nursery
8765 Health Office Support
8766 Luquire E A Jr
8767 Myers N E
8768 Mitchell A C
8772 Peninger Mazelle
8774 Way Leroy Jr
8775 Davenport O B
8776 Linton M H
8779 Hawley L L
8780 Marvin M J
8781 York O R
8782 Bradley R D Mrs
8784 Mitchell D M
8786 Mebane G A
8788 Letzing J A
8789 Woodlief R P
8790 Umstead A B
8791 Lawson R M
8792 Caddell L C
8794 Moon Clifton
8795 American Bldrs Of Durham Inc
8795 Johnson Realty & Auction Co
8796 Oakley Insurance Agency
8797 Olive D M Mrs
8798 House J S
8800 Hopkins R L
8801 Vaughan C L
8802 Dyke Lane
8802 Neal M A
8803 Surany Paul
8804 Smith R F
8805 Hodges B H
8810 Cooke R B
8813 Jiggetts James
8815 Warfield A H
8816 Davis D C
8817 Ange R W
8819 Bailey Magdalene
8820 Downing Annie
8822 Pleasant R B
8824 Holland J D
8825 Currin R H II
8827 Piedmont Communications Co Inc
8830 Currie R S
8832 Campbell Lee
8833 Smith L W Jr
8834 Taylor Joe
8835 Mousmoules E A
8839 Evans G M
8840 Evans Fletcher
8841 Mc Donald Luther Jr
8842 Wright W B Furniture Inc
8843 Hobbs I T Mrs
8848 Younge J W
8849 Stone Zeb
8850 Pittman E M
8853 Everty M R
8857 Nicholson D B
8858 Buffaloe D T
8863 Hunt R L
8864 Isaacs L D Mrs
8866 Bradsher Geo Jr
8867 Bowen Randy
8870 Leary H L
8871 B & G Grill
8874 Bair B L
8877 Norwood Leonard
8879 Strudwick London
8880 Fortune Phillip
8881 Gospel Center
8882 Martin E L
8882 Basin Bower
8883 Holloway Gale
8886 Boddie R F
8887 Utley James
8890 Hughley Maria Mrs
8892 Constantinou Lou
8896 Daniel C T
8898 Smith K G Mrs
8902 Jackson Emma
8904 Madison's
8905 Hashagen F A
8907 Tseng L S
8908 Griffin R E
8914 Leslie R R Mrs
8915 Baber Robt
8923 Sharpe Cathy
8924 Eleazer T H
8925 Brame's Day Care Center
8928 Woods Donna
8930 Tucker B G
8933 Mc Rae Colon
8935 Bell W J
8939 Mc Comb Glenda
8942 Avent Jean
8945 Morgan M W
8946 Kale W A
8949 Ranes Willie
8950 Getze Fredk
8951 Frederick J C
8956 Davis R E
8956 Roy's Body Shop
8958 Manning Gene
8960 Nune Donna
8969 Peterson Lucille
8971 Favors J R
8973 Lucas James

DIAL 682—CONTD

8979 Givens E C Mrs
8987 Johnson Alice
8988 Parkhurst M A
8991 Plaza Restaurant The
8992 Whitfield Ella
8998 Mitchell James
9002 Byrd D W
9002 Oliver M G Mrs
9003 Hall John
9005 Mangum J H
9006 Tolbert E K
9007 Rigsbee R F Mrs
9008 Macorkle Geraldine Mrs
9009 Lincoln Ashley
9011 Parish E V Mrs
9012 Jones E D
9014 Calhoun A D
9016 Thorpe Ida Mrs
9019 O'Quinn W F
9020 Mangum E W
9022 Suitt J E
9024 Lyon W C
9028 Barton S L
9031 Cade C L Mrs
9032 Dixon Cynthia Mrs
9034 Walker W P
9035 Provine Robt
9037 Roberson D S Mrs
9040 Crow G N
9041 Angle Marcia
9041 Herlihey M P
9041 Burden E M Mrs
9044 Powell Silas
9047 Falls D G
9049 Massey E L
9052 Shearin M S Mrs
9054 Hobgood J G
9058 Shambley R W
9060 Johnson Beverly
9062 Norwood J T
9064 Page W D
9065 Primakoff M A
9069 Walker Eric
9073 Harris M C L
9075 Wilson H A
9076 Rigsbee Elvis
9077 Hackney G F
9078 Hopkins Lois
9080 Hunt R R
9083 Gause Minnie Mrs
9084 Lee H M
9086 Scruggs M C
9088 Outland Christine
9090 Green Hallie Mrs
9092 Middeltown D O
9093 Lynch L A Rev
9095 Martin A H Jr
9096 Paschall Annie Mrs
9097 Potts S S Mrs
9098 Lanier T B Mrs
9101 Hutchins Auto Supply Co Inc
9105 Durham Life Insurance Co
9107 Southern Parts & Electric Inc
9109 Durham County Library
9111 Central Carolina Bank & Trust Co
9111 Central Carolina Bk & Trust Co
9111 Central Carolina Bank Building
9111 Central Carolina Bk & Tr Co
9111 Wright Paul Jr
9111 Central Carolina Bank & Trust Co
9125 Davis Brenda
9136 Bowens H Curtis
9141 Merchants Delivery Serv Div
9141 West's Durham Transfer & Storage Inc
9145 Brunswick Village Bowling Lanes
9151 Smith Barney Harris Upham & Co Inc
9157 Colonial Flooring & Acoustical Co Inc
9161 Home Savings & Loan Assn
9168 Erwin Oil Co Inc
9168 Amoco Oil Co
9171 A M C Leasing Inc
9171 Alexander Motor Co
9201 North Carolina Mutual Life Insurance Co
9211 Constructors Supply Co
9215 Muirhead Wm Construction Co Inc
9221 Termplan Inc
9231 Durham Printery The
9231 Johnson G C Mrs
9240 Green Isabel Mrs
9241 Allen B J Mrs
9241 Downtown Revitalization Foundation
9244 Home Insurance Agency Inc
9251 Fashion Inc The
9253 M & J Financial Corp
9256 Edwards & Manson
9258 Pine State Electric Supply Co Inc
9271 Kerr Discount Drug Store
9273 Vann & Vann
9275 Colclough's Auto Sales
9277 Young N Wm Jr
9281 G F C Corp
9283 Tilly Lessie
9285 Piatt W M & Co
9325 Scott & Roberts Inc
9331 Stubbs Cole Breedlove & Prentis
9336 Triangle Ford Engines Inc
9341 Mc Pherson Hospital
9348 May Claude M Inc
9351 Public Finance
9354 Black Industries Inc
9357 Grabarek & Phillips
9361 Troy Michl C
9361 Beason Robt A
9365 Central Carolina Bonded Warehouse Inc
9368 Cherry R A Co
9371 Womack Electronic Supply Co Inc
9374 Security Savings & Loan Assn
9374 Security Savings & Loan Association
9374 Security Saving & Loan Assn
9374 Security Savings & Loan Association
9374 Security Savings & Loan Assn
9381 Mc Lean Trucking Co
9385 Liberty Financial Planning
9385 Domestic Loans Of Durham Inc
9389 Brunson's Inc
9394 Golden Belt Mfg Co
9400 Tyson Twiddle
9401 Hodge O L
9406 Clyburn Robt
9408 Bragg L C
9413 Almond M
9414 Jones Elbert
9416 Goss J E
9417 Rogers L M
9418 Ferguson Sandie
9419 Hagety D O
9422 Gilchrist Charles
9424 Paythress C E
9426 Walton J J
9427 Egerton C A Jr
9429 Kemery M A Mrs
9433 Moore E G
9434 Kaplan J D
9435 Tucker T A
9436 Farmer Leo
9438 Wilson Wm
9440 Taylor H G
9441 Hughes A M Mrs
9442 Buffaloe T S
9445 Bagley Otis
9446 Daye O L
9449 Crowder D P Mrs
9451 Dowell Larry
9452 Estes L M
9453 Allen J T
9455 Allen M S
9458 Boring M C Mrs
9460 Evans Ann
9461 Beasley Rayvon
9465 Barbour Milba
9469 Page A R Mrs
9470 Hunter R R
9475 Johnson Lyman
9476 Mc Call J E
9477 Holloway A S
9478 Reynolds E B
9479 Verbal Sidney
9481 Weeks Allen
9485 Smith A G Mrs
9488 Williams S B
9489 Carrington Ethel Mrs
9491 Cotton W H
9493 Staples A T
9495 Evans N B Mrs
9496 Proctor M W Mrs
9501 Smith M G
9504 Alston L W
9507 Helms L T
9508 Garrett T E
9509 Wilkins M O
9510 Edgerton W M
9511 Brooks E A
9512 Vinson A J
9513 Cheek A H Mrs
9515 Carter J E
9517 Mc Gee P B
9518 Haddock A E
9519 Harris J W Mrs
9521 Clay Barbara
9522 Thompson Viola Mrs
9524 Yearby N L
9527 Cash F T
9527 Pennington J C
9529 Cole J B
9530 Strickland M D
9531 Holmes Florice
9533 Poole J F
9535 Whitted I W
9537 Sexton D T
9538 Matthews E C
9539 Williams L M
9541 Cannada R I
9547 Josey Henry
9548 Gibbs C S
9549 Gaines Jean Mrs
9550 Hall J B
9552 Hamm N M Mrs
9555 Brown R M Mrs
9558 Smith J M
9565 Smith Orzen Mrs
9567 Umstead M T Mrs
9568 Soles R L
9570 Mc Arthur D L
9571 Jones L P
9573 Ferrell L B Mrs
9574 Averette C V
9578 Harris E P Mrs
9581 Albright M M Mrs
9582 Bullock M C
9583 Coffey Woodrow
9585 Todd Robt
9588 Cook B W Mrs
9589 Burnette Laura Mrs
9590 Fuller V O Mrs
9591 Parrott Mary
9594 Trice Robt
9595 Watson R C
9597 Talton T O
9598 Smith Clemintine
9598 Smith Christine
9701 Thompson's Exxon Servicenter
9705 Hardaways Billiards
9709 Wright's Barber Shop
9720 Quick Stop
9745 Boyd & Son Grocery
9751 Palms Restaurant
9768 Seven-Eleven
9776 Wilco No 1
9784 College Inn
9785 Steak & Egg Kitchen
9832 White Star Laundry & Cleaners Inc
9844 College Grill
9911 Seven-Eleven Food Store
9913 Dixie Vim Service Station
9945 Evans Food Mart No 2
9945 Evans Food Mart (Bus Ofc)
9980 Salvation Army Thrift Store The
9990 Rice House

DIAL 683 PLUS THE FOLLOWING FOUR DIGITS

1307 Spee Dee Que Instant Printing
1332 Swain T W
1341 County Dept Social Servs
1341 Dept Of Social Servs
1361 Preferred Personnel Inc
1371 Central Carolina Farmers Inc (Sup Center)
1371 Gold Kist Poultry
1379 St Joseph's A M E Church
1388 Knott & Roberts P A Engineers
1410 Channing Court Apartments
1410 Allenton Realty & Insurance Co
1449 Harp Myrtle
1460 Brunson's TV Repair
1471 Gay J S
1472 Watson Freddie
1502 Abrams I International Ltd
1505 Baker F J Rev
1511 Bradley Lincoln Used Cars
1511 Bradley Lincoln-Mercury Inc
1521 Mechanics & Farmers Bank
1531 Ramada Inn Downtown
1541 Villa Apartments The
1541 Paula Apartments The
1541 Joyce Apartments The
1541 Roberts Associates
1541 Linda Apartments The
1541 Briarwood Apartments
1551 Durham Housing Authority
1551 Oldham Towers
1551 City Housing Auth
1556 Kerrwood Est Comm Cntr & Mgmnt Ofc
1561 Mount White King Hutson Walker & Carden
1576 Durham-Orange Employment & Training Office
1593 Tucker Debra
1597 Vickers Communications
2020 Alexander G Blake Jr
2308 Genl Tel (Storerm)
2316 Durham Cablevision
2337 Stuelke Richd G
2341 Johnson Horace M & Co Inc
2341 First Of Georgia Insurance Group
2345 First Premium Finance Inc
2358 Furniture Fabric Center
2362 Seisay Sharon
2382 Jazabelle's Hair Studio
2511 Goodwill Indus Inc
2527 Bennett Ethylene
2531 Liberty Bank And Trust Co
2531 Liberty Bank & Trust Co
2531 Liberty Bank & Trust Co (Holloway Br)
2531 Liberty Bank & Trust Co
2549 Triangle Beverage Co Inc
2551 Petersen Elisabeth S
2561 Durham College
2571 Pulley & Wainio P A
3098 Holman R E
4107 City Human Relations Comn
4111 City Dept Of Admn
4111 City Dept Of Admn (Budget Mgmt Servs)
4117 City Comptroller
4120 City Duplicating & Stores
4122 City Dept Of Admn (Data Processing)
4125 City Dept Of Admn (Acctg Div)
4132 City Dept Of Admn (Purch Dept)
4137 City Dept Of Admn (Planning)
4137 City Planning Div
4158 City Atty
4166 City Clk
4173 City Dept Of Communications
4180 City Dept Of General Services
4190 City Dept Genl Servs
4185 City Sanitation Dept
4195 City Dept Of Genl Servs (Real Est Ofcs)
4195 City Real Estate Office
4198 City Dept Of Genl Servs (Bldg & Grounds Div)
4211 City Pub Info Ofc
4214 City Personnel Dept
4222 City Mgr
4242 City Fire Dept
4254 City Pub Safety Sta Three
4261 City Pub Safety Sta 5
4269 City Public Safety Sta No 8
4286 Forest Hills City Park
4312 City St Mtce Dept
4315 City Dept Trans & Utilities
4322 City Pub Safety Dept
4326 City Dept Of Trans & Utilities (Traffic Eng Div)
4326 City Dept Of Trans & Utilities (Street Eng Div)
4326 City Dept Trans & Utilities (Eng Div)
4326 City Dept Trans & Utilities
4333 City Mayor
4344 City Dept Of Trans & Utilities (Water-sewer Mtce)
4355 City Recreation Dept
4381 City Dept Of Trans & Utilities
4384 Northside Sewage Treatment Plant
4411 City Dept Of Admn (Water Customer Serv)
4444 City Dept Of Admn (Div Of Colln)
5211 Wachovia Bank & Trust Co
5315 Wachovia Bank & Trust Co
5325 Wachovia Bank & Trust Co
5335 Wachovia Mortage Co
5342 Wachovia Bank & Trust Co
5346 Wachovia Bank & Trust Co
5360 Wachovia Bank & Trust Co
5366 Wachovia Bank & Trust Co
5437 Lester Pauline
5514 Williams Ronnie
5516 Lyons Clarence
5521 Liggett & Myers Inc
5521 Liggett & Myers Tobacco Co
5521 Liggett & Myers Inc
5541 Bache Halsey Stuart Shields Inc
5559 Mc Broom J F
5561 Durham High School Science Bldg
5561 Durham High School (Carr Bldg)
5561 Durham High School
5591 Freeman Homa J Jr
5591 Maxwell James B
6100 North Carolina Central University
6298 N C Central Univ Admissions Ofc
6369 N C Central Univ (Ofc Of Development)
6475 North Caro Central Univ James E Shepard Mem Lib
6801 State Department Of Revenue
6810 State Div Vocational Rehabilitation
6824 State Genl Dist Ct (Dom Relations & Juvenile Div)
6826 State Dist Ct (Criminal Magistrates)
6828 State Dist Ct (Civil Magistrate)
6833 State Superior Ct Clk
6836 State Prosecuting Atty
6851 State Dept Of Trans & Hwys
6868 State Hwy Patrol (Dist III Troop D)
6871 Adult Probation & Parole Ofc
6872 Div Adult Probation & Parole Ofc
6875 State Probation Comn
6880 State Employment Security Comn
7150 Brown Callis
8342 Gentry Marian

DIAL 684 PLUS THE FOLLOWING FOUR DIGITS

0448 Duke Priv Diagnostic Clinic Annex
2123 Duke University (Office Of Development)
2214 Duke University School Of Engineering
2338 Duke Univ (Gift Records)
2373 Duke University Library
2411 Duke Univ Hosp Private Diagnostic Clinic (MedcDiv)
2421 Duke University School Of Forestry
2446 Duke Univ (Commonwealth Studies Center)
2572 Duke University Chapel
2701 Duke University School Of Nursing
2701 Duke University Hospital Nurses Home
2705 Duke University Pre-School
2729 Duke University (Bursar's Office)
2765 Duke Univ (Center For Internatl Studies)
2767 Duke Univ International House
2823 Duke University Information Center
2826 Duke University (Personnel Dir)
2834 Duke University School Of Law
2858 Uspo Duke Sta
3011 Hansen John P
3011 Industrial-Occupational Medicine Practice
3057 Duke Hosp (Lndry)
3084 Duke Hospital
3129 Duke Univ Labor Relations
3190 Duke University School Of Medicine
3214 Duke University (Admission & Scholarship Office)
3234 Duke University Divinity School
3254 Duke University (Ofc Of Institutional Advancement)
3411 Duke Univ Hospital Private Diagnostic Clinic
3465 Trinity College (Duke University)
3909 Duke University Barber Shop
3913 Duke University Graduate School
5132 Duke Univ (Ofc Of Stores Operations)
5148 Duke University Accounting Dept
5350 Rivers Jos
5455 Barton T K
5611 Curry J F
5965 Johnson T F
6052 Fine Laurie
6126 Duke Univ (Center For Demographic Studies)
6228 Marshall Pickens Rehabilitation Center
6331 Dietary Rehabilitation Clinic
6358 Chavis C M
6513 Duke Univ (Emp Relations)
6571 Duke Univ Pub Safety
6721 Hathaway Albert E
6721 Family Clinic

DIAL 684—CONTD

6721 Solovieff Gregory V
6721 Stopford Woodall
8111 Duke University
8111 Duke University Hospital

DIAL 688 PLUS THE FOLLOWING FOUR DIGITS

0100 Williams V M
0102 Cates Goldsmith
0104 Williams R M
0106 Rimmer G C
0107 Little W J
0111 Edwards Hubert
0113 French N L Mrs
0115 Micol G E Associates Inc
0116 Williams B A
0118 Butler J H
0121 Johnson L J
0124 Mc Mahann Ken
0126 Ann's Beauty World
0127 Dimmig T A
0128 Hall Willie
0129 Farrington Richd
0131 Bell A C
0132 Couch E H
0134 Sales R M
0135 Von Ramm O T
0139 Mc Collough Roosevelt
0144 Jones Larry
0147 Bizzeel C M
0149 Beckwith C N Jr
0151 Thompson John
0151 Acrey G D Jr
0152 Bullock Josephine
0153 Wilkins Charles
0154 Mc Dade H C
0156 Jones Sandra
0157 Wood Eliz Mrs
0159 Mc Clain James
0161 Suggs Pamela
0163 Williams B R
0164 Draughon W R
0167 Williams P L
0170 Bramer B C
0172 Currie H G Mrs
0177 Ketner G M
0178 Gurther Tom
0181 Hultberg Edw
0182 Dean Narvelle
0183 Steward Verta Mrs
0184 Rogers G L
0186 Ballard Joe
0187 Smith E M & Son Food Mart
0188 Brown V S Mrs
0189 Blake D W Mrs
0190 Thomas Arth
0192 Jones Artis
0193 Howard Ophelia
0193 Bryan Eliz
0195 Stephenson Motor Co
0197 Solari Gail
0197 Cates G W
0204 Martin P L
0205 Johnson N W
0207 Atwater I S
0210 Harrell Sampson E
0214 Vickers Electronics (Serv Dept)
0216 West M L Mrs
0218 Reed E B
0220 Ward C L
0227 Faucette P H Mrs
0229 Williams Isabella
0232 Chappell C L
0237 Pratt P T
0238 White Doris
0239 Williams Henry
0241 Yarbrough Emma Mrs
0242 Teer B H
0245 Jones J J
0246 Harris W V
0248 Brunson Arth
0249 Pair M J Mrs
0250 Grimes Milton
0253 Boswell C J Jr
0255 Pearson Leonard Mrs
0257 Upchurch Winston
0258 Shankle H D
0260 Poteat N F
0261 Culton G C Mrs
0264 Bason Earnestine
0265 Davis E M
0266 Clary D W
0269 Lakin Michl
0270 Hamlett R M
0270 Wilson Marsha
0271 Farlow Mary
0272 Scott L B Mrs
0277 Snipes C M
0279 Labarthe R W
0283 Brooks John
0286 Roycroft A G
0286 Barbee V C Mrs
0287 Corbett Calvin
0293 Stevens Kay
0294 Godair Johnny
0295 Ellerbee J L
0296 Beck J A
0300 Smith G W Jr
0309 Glenn D M
0310 Wallace Henry
0313 Garrison W A
0315 Herrin C A Jr
0316 Albright Hubert
0317 Smith Charles W
0322 Hood W H
0325 Cannady G C Mrs
0326 Stanley J J Jr
0328 Wheeler Elwood
0330 Heigh F T
0331 Baker R L
0335 Marcia's Big Girl Fashions
0339 Tackett R V
0341 Browning M H Mrs
0342 Cates S D Mrs
0344 Allen James
0345 Griffin Terease
0346 Morrison C H Mrs
0347 Ostien Derick
0350 Brinson J C
0352 Johnson Danl
0353 Bridges John
0357 Harper W C
0358 Whitfield M H
0359 Parker Virginia
0360 Robinson Nathl
0361 Wilson O E Mrs
0363 Mc Gill Solomon
0365 Price J R
0369 Dudley Beauty Center
0373 Long Louvine
0375 Mc Coy J W
0377 Armstrong Waddell
0378 Weaver T L
0379 Parker L C Mrs
0380 Barnes Odessa
0382 Phillips R M
0385 Strandberg R W
0387 Brannon Linda
0388 Towher Thos
0391 Thomas & Howard Cash & Carry
0394 Whitt Larry
0396 Hayes J D
0397 Carter E P
0403 Brooks F M Mrs
0404 Chappell D L
0405 Williams M M
0410 Daniel W M Mrs
0413 Seafood Box Cafe The
0418 Smith H M
0426 Harris Willie
0428 Wright C W
0431 Hillside Senior High School
0436 Johnson Shelia
0437 Poteat M M
0438 Williams A H Mrs
0439 Burch H B Mrs
0442 Allen R L
0443 Wheeler T A
0445 Scoggins N D
0446 Day M F
0450 Emory S F
0451 Glander K E
0453 Keezel H R
0459 Holton Junior High School
0465 Chambers Wm
0467 Godbolt Melvin
0469 Boone Arth
0470 Rook R C
0471 Leonard H I
0471 Shaw J L
0477 Parker R W
0481 Shepard James E Jr High School
0483 Tilley R B
0484 Basden Anne Mrs
0485 Cannada L L
0486 Boston Lucille
0488 Sechresh Susan
0491 Garrett L T
0492 Rimmer Elsie Mrs
0496 Denson T L Mrs
0504 Keith W H
0507 Bell Thelma
0508 Johnson Anna Mrs
0509 Smith F D
0510 Rowe L T
0511 Kimrey J O
0516 Van Hook G F Mrs
0517 Carrington Body Shop
0518 Oliver Wallace
0523 Jones W S
0525 Gary P J
0528 Gentry A W Mrs
0532 Page Realty Co
0534 Goodwin E D
0535 Oakley Cathy
0536 Newcombe Alene
0540 Barnes O D Mrs
0543 Avery M H Mrs
0544 Westbrook R N
0547 Fowler Ruth Mrs
0548 Tommy's Heating & Air Conditioning
0548 Jones T R
0552 Lyons Sarah
0554 Guthrie W R
0555 Davis W M
0557 Hayes M R Mrs
0559 Page Argo
0560 Dean E M Mrs
0561 Smith Thos
0563 Moll M E
0569 Dawson B
0570 Ketner D L
0571 Smith Gladys
0574 Miller Barbara
0578 Daye Augusta
0579 Brown M L Mrs
0581 Mc Laurin Rebecca Mrs
0582 Nealis E M Mrs
0583 Poole W Y
0589 Triangle Trophy Center
0591 Mc Gougan Dorothy
0591 White Cheryl
0592 Smith Thos
0593 Gentry Myrtle Mrs
0598 Gladman Lillie
0601 Glenn P T
0606 Currie Mattie
0609 Lumley J A Mrs
0612 Bratcher F L
0612 Lewis S Y
0616 Ligon D M
0619 Britton O L
0621 Davis Lavina
0622 Abram Glenda
0623 Abram Peggy
0625 Leake E C Mrs
0627 Deans H G Mrs
0629 Hammand Tracye
0630 Sherwin Williams Co
0631 Barnes & Mc Ghee Auto Sls
0632 Corbett C C Mrs
0634 Flecher John
0635 Craig J T Jr
0636 Connor L M
0639 Mc Lamb C E
0640 Cheek Pauline
0648 Dickerson F L
0651 Herndon Ferber
0653 Turner J E Mrs
0655 Rogers Mary
0656 Packard M J
0662 Timberlake Dorothy
0662 Merita Jas
0663 Vestal W G
0664 Rice R R
0665 Smith J F
0672 Fletcher Ben
0678 Self Ira
0680 Brown H A
0683 Hamilton K E
0684 Chapman M E
0685 Jacobs J S
0686 Carter Vernon
0686 Sykes J F
0688 Humphrey M A
0691 Whitley Ernest
0692 Daye Brodie
0693 Boker M L
0695 Watkins C E
0698 Pepper D V
0800 Mc Neil E L
0801 Alston I M
0803 Williams Lessie Mrs
0807 Jones Priscilla
0808 Shaw F A
0810 Mangum Street Grocery
0811 Smith C T
0812 Mc Ghee C T
0813 Holland Penelope
0817 Lowe D W
0818 Lunsford R S Mrs
0819 Taylor M A Mrs
0822 Barnhill D H Mrs
0827 Cates W M
0828 Godwin F S Mrs
0830 Harrington W M
0831 Collins Steph
0831 Addison Charlie
0832 Cockrell J C
0838 Norbury Gladys Mrs
0843 Alichilt Thos
0848 Yancey Mabel
0848 Mitchell J W
0849 Woods M A Mrs
0850 Harrington Richd
0851 Williams James
0856 Mathis Horace
0858 Amos Percy
0859 Lloyd S R
0860 White Levester
0872 Moser A
0874 Goffigon Eliz
0878 Eddins Annie
0881 Wilson Clara
0888 Thacker R G
0890 Little B B Mrs
0893 Taylor B L
0894 Import
0895 Rissman J L
0994 Burnette Benj
1000 Bishop R O
1001 Drew P T
1004 Altman R E
1005 Ross V G Mrs
1006 United Department Store
1006 Evans Wholesale Co Inc
1006 Evans Enterprises
1009 Mc Larin Milton
1010 Samfield M M
1014 Baker J S
1015 Mutter E B Mrs
1017 Hill E P Mrs
1023 Corbitt Minnie
1024 Morris C E
1026 Godley G A
1028 Jones S L
1030 Harrington Amos
1030 Harrington Louise
1034 Gordon H B
1035 Dameron Rosa
1036 Jones Artelio
1037 Singleton G L
1037 Starlite Drive-In Theater
1041 Hill W D Recreational Center
1044 Tippett R L
1046 Stewart W H
1047 Aherns J E
1049 Brantley R H
1050 Currie Daisy
1054 Cotton Juanita
1057 Squires W C
1059 Glasson John
1061 Pressley D L
1063 Howell Webb C Jr
1065 Fisher Tony
1069 Phinazee Joseph
1071 Miller R M Mrs
1073 Thomas Jerry
1074 State Genl Ct Of Justice (Civ Ct Reporter)
1074 Mitchell T G
1077 Davis G L
1079 Blunt D J
1081 Davis N E
1083 Bradsher I M
1084 Tharrington J L
1085 Williams D J
1087 Smith E D
1088 Markham J V
1089 Suggs L B
1090 Rose's Beauty Nook
1097 Blunt D J
1098 Wells W E
1100 Vaughn's Construction & Realty Co
1105 High R L
1106 Blackburn G A
1107 Mc Lean C R
1108 Gilmore D M
1109 Barbour Vass
1111 Triangle Building Maintenance Inc
1111 Kramer H M Jr
1114 Beckwith V A
1115 Burt M S
1121 Markham H B
1123 Holman H L
1124 Clark F P Mrs
1125 Lyon M B
1126 Perry Brenda
1127 Mc Coy C V Rev
1128 Munday C A
1133 Collins Jane
1136 White D E
1136 St John Pamela
1137 Parrish L P Mrs
1138 New Performing Dance School
1142 Hawkins G W Mrs
1143 Little A S Mrs
1145 Gornto M T Mrs
1148 Towe E A
1149 Bullock Gloria
1149 Cuttino F R
1150 Morgan Imports Ltd
1152 Atwater E J
1154 Saunders W R Mrs
1154 Wilson F L
1157 Taylor Garland
1158 Getzoff E D
1159 Rogers H M
1161 Abernethy H B
1163 Ken's Quickie Mart
1164 Tilley Ernest
1165 Carden J D Jr
1167 Merritt C W
1168 Holman M F
1170 Barbee W W
1174 Watson E W
1175 Taylor W J
1177 Hall E J
1178 Greene James C Co Inc
1179 Epes J D
1180 Cameron E M Mrs
1181 Hicks J E
1181 Hicks Deloise
1182 Pamplin Wm
1183 Fink S R
1186 Moore James
1191 Universal Billard Parlor
1193 Cooke C E
1194 Tyson L J Mrs
1197 Baldwin M M Mrs
1198 Adams Ora
1201 Pearson B R Mrs
1203 Adkins L W
1204 Hedgepeth W L Mrs
1206 L & G Deluxe Barber Shop
1207 Chambers Cora
1210 Thorpe J W
1211 Hall R E
1212 Lucas H T
1213 Hewett J R
1214 Young A V Mrs
1216 Taborn S S Mrs
1219 Marsh T M Mrs
1220 Weeks Willie
1224 Riggs Robt
1225 Moore J E Mrs
1230 Package Delivery Service Inc
1230 Southern Coach Co Inc
1231 Dunnegan H C
1232 Cooke G W Jr
1233 Style Shop Inc
1234 Tedder James
1236 Mc Clamb Noah
1238 Satterwhite Eva
1244 Linus Joseph
1246 Edwards Mary Mrs
1247 Marshall S C
1247 Annie's Shop
1248 Clegg D H
1249 Beasley Sylia
1250 Wilson E B Mrs
1254 Fitts H M
1255 Spriggs D C
1256 Tapp Albert
1257 Johnson R L
1258 Stanback C R
1259 Markham A B
1263 Corbin Alonzo
1265 White James
1268 Turner M L Mrs
1272 Murray E H
1274 Daye Douglas
1275 Wilkerson R W
1277 Burgess A E
1279 Alexander S J
1282 Cousins Joseph
1283 Roberts Alteration Shop
1284 Thompson Thos
1285 Johnson Alice
1287 Akoma B A Mrs
1290 Hooks W H
1291 Finnegan T T
1292 Canty Minnie Mrs
1293 Cannada N W
1293 Pate R E
1294 Lasater N J Mrs
1296 Gray L H
1304 New Union Baptist Church
1306 U S C O Inc Of Durham
1308 Mutual Savings & Loan Assn
1311 American Credit Corp
1315 Riley Paint Co & Warehouse Inc
1323 Jones Ellis D & Sons Inc
1325 Wheat First Securities Inc
1325 Fountain L Mac
1331 United Durham Inc Community Devel Corp
1336 Rose Agency Inc The
1341 Ward Frank Realtors
1346 Brooks Eug C III
1347 Watson Richd N
1348 Acme Plumbing & Heating Co Of Durham Inc
1353 Transouth Financial Co
1366 Watts Street Baptist Church
1371 Isaacs Stuart & Associates Realtor
1373 Gwaltney Oil & Gas Co Inc
1375 Cooke T C-P E Inc
1381 Durham Builders Supply Co
1383 Dukes A J Mrs
1386 Trinity United Methodist Church
1389 Durham Cigar & Candy Co Inc
1391 Orkin Exterminating Co Inc
1394 Pine Street Service Station
1394 Pine Street Taxi
1400 Smith L G Mrs
1402 Atkinson Josephine Mrs
1403 Johnson Lee
1406 Flintom's Service Inc
1410 Wallace R W Mrs
1412 Poole E H Mrs
1415 Lash Henry
1418 Hackney Knott & Sears
1419 Roberson E L Mrs
1421 Carden Jerry
1422 Dial-A-Devotion

DIAL 688—CONTD

1424 Baldwin U G
1428 Mangum Lewis
1431 Graves H L
1433 Sumpter E S Mrs
1433 Little Wm Jr
1434 Miller C A
1435 Green M M
1437 Cannada P M Mrs
1438 Carter M B
1441 Little Clyde
1445 Cox A L R
1446 Whitaker L T
1447 Byrd H R
1448 Cassidy V B Mrs
1459 Alford James
1462 Brown Theresa
1463 Hall Thos
1465 Reams R L
1467 Murray W H
1468 County Register Of Deeds
1469 Turner J V
1471 Schofield W M
1473 Wallace E R Mrs
1478 Sanders M L
1479 Hallmark Realty Co
1480 Parker J E
1481 Kimball Ronnie Rev
1483 Ellison John
1487 Stewart R E
1489 Carolina Door Controls Inc
1490 Huneycutt D E
1491 Perry R L
1493 Carlton L T
1494 Ector John
1495 Chester's Tailors & Alterations
1496 Parker Auto Service
1497 Goodwin Joyce
1498 Wrenn L T Mrs
1502 Red Velvet Club & Restaurant
1503 French E R Mrs
1504 Geer Major
1505 Campbell G R
1506 Grady D B Mrs
1509 Simmons Richd
1512 Summers J F
1513 Cooke M E
1514 Smith A C
1516 Balogren Latees
1517 Honeycutt E D
1518 Stanback C C
1519 Dixon J H
1522 Blalock R A
1526 Ashford N B Mrs
1529 Deason C H
1530 Smith W A
1531 Leclair T J
1532 Mitchell Elijah
1533 Leonard M W Mrs
1536 Kirby R L Mrs
1537 Broadwell Ruth Mrs
1538 Pollard E C Mrs
1542 Oldham J T
1544 Fox D C
1545 Thorn Alf
1548 Fulton Gloria
1549 Stone C R Rev
1554 Mc Clenan N M Mrs
1555 Professional Blueprint Co
1555 Thompson L T Mrs
1556 Wilcox Vera
1559 Jenkins I P
1562 Robinson J E
1563 Eubanks Alonzo
1564 Peten G C Mrs
1565 Keith A L
1567 Wiggins Roy
1571 Mc Daniel H R
1572 Chandler E T
1573 Andrews Willie
1576 Marzella's Boutique
1577 Brown E G
1578 Goss W G
1580 Thaxton Kattie
1580 Jackson Beatrice
1583 Miller R P
1587 Mc Bane M L Mrs
1588 Suitt Roland
1590 Hill J W
1593 Gilchrist James
1596 Peterson Albert
1596 Clark T L
1601 Bryant J R
1605 Goodwill Industries
1609 Franklin N F
1610 Stewart W J
1611 Downs Steven
1613 Jones M M
1614 Sampson D G
1615 Jarmon H M
1616 Edgar J R
1617 Jones P L Mrs
1621 Campbell Kirk
1622 Mitchell D M
1623 Mc Carty D
1624 Murray R B
1625 Dollar E H Mrs
1628 Sawyer R V
1631 Thomas Walter Jr
1633 Carrington J W
1635 Mabry M H Mrs
1636 Watkins Hess
1637 Fiawoo G B
1639 Walker W D
1640 Salmon W B Jr
1644 Feimster Tony
1645 Walsh A T
1646 Bullock Minnie
1650 Morris W C
1652 Anderson T L
1657 Waller C J
1658 Glasgow J M
1659 Newton W L
1660 Satterfield B C Mrs
1662 Pyne G C Jr
1663 Jones J D
1664 Markham Hosea
1665 George E J Mrs
1668 Blount Percy
1669 Smith Eliz Mrs
1670 Parnell T R
1674 Little L M Mrs
1676 Horne J L
1677 Bolick E E Jr
1678 Spruill M H Mrs
1679 Mayo M C
1680 Speed V A Mrs
1681 Allen T A
1684 Frederick Jacquelyn
1684 Dodge Kenneth
1687 Daniels R I
1689 Joyl Henry
1690 Gregory A A
1691 Headen L N Mrs
1696 Williams L Z Mrs
1696 Williams W M Mrs
1697 Pollinger Mark
1698 Temple L D Mrs
1700 Miller H P Mrs
1701 Rock Center
1701 Guion M M Mrs
1702 Bolden J F Mrs
1704 Ariail W C III
1709 Brandon Belva
1710 Brooks J J
1710 Brooks Brenda Hairstyling
1712 Holt G N
1713 Parrish J C Mrs
1716 Swan Lucile
1721 Williams A J
1722 Mayes H T
1724 Adams N L
1725 Lipscomb Helen
1726 Lee W D
1728 Lawson W H
1731 Johnson Cecil
1733 Foy Ruby Mrs
1736 Shearin M A
1738 Randolph Robt P
1743 Downey Thelma
1744 Moiz K H Mrs
1749 Watson L T
1751 Sumlin N C Mrs
1752 Watkins L O
1756 Phillips Insurance Agcy Inc
1757 Brown Sylvester
1758 Midgett H T
1760 Drummond W J
1761 Lanier Bait & Tackle Shop
1763 Johnson Garland
1764 Farr C O Mrs
1766 Foster M S Mrs
1767 Croxton Cynthia
1769 Hester J A
1773 Smith J H Mrs
1775 Berdaux Lee
1776 Toms E S Jr
1778 Paschall D J
1779 A Color Studios
1780 Upchurch J M Mrs
1782 Hill T W Mrs
1783 Umstead W L
1784 Johnson J R Mrs
1785 Strudwick E W Mrs
1786 Reeves A R Mrs
1787 Burris Patricia
1789 Bullock Philo
1792 Shepherd Dorothy
1793 Smith A P Mrs
1795 Mason M M Mrs
1796 Parrish J W
1797 Rochelle Chas
1798 Alford P A
1800 Mc Intyre J D
1803 Big David Grocery
1805 Smith S S
1807 Sanders L M
1811 Mc Neil P M
1816 Duncan Clark
1822 Hawley D L
1823 Mount Vernon Credit Union
1823 Mount Vernon Baptist Church
1824 Davis G T
1825 Ridout H J
1827 Campbell C G
1831 Dark J B
1836 Barnes N A
1838 Burnett Ernest
1839 Tickler B
1840 Williams B
1841 Alston L C Mrs
1842 Ragan C L
1843 Pegram T B Mrs
1844 Lawson Mack
1845 Walker M J Mrs
1848 Richardson Noria
1849 Worsley Raleigh
1849 Stone K C Jr
1850 Mc Dougald L M Mrs
1851 Ives A R Mrs
1855 Wheeler C C
1856 Johnson J D
1857 Walker N E
1858 Boykin W L
1860 Amey Funeral Home
1861 Brewington T B Mrs
1862 Scagnelli Paul
1863 Williams Carolyn
1865 Davis R B
1866 Hall M F Mrs
1867 Leak Odell
1869 Henry J R
1871 Fayetteville Street Elementary School
1872 Mc Lean H W
1874 Dalrymple Myrtle
1875 Laster Josephine
1879 Hill John
1882 May I L Mrs
1883 Williams R A
1884 Blue C A
1885 Shipman L G
1886 Lincoln Memorial Baptist Church
1887 Sears Mildred
1887 Allen T C
1888 Brown M L
1890 Keys Marie
1891 Bailey M M Mrs
1895 Spivey Willie
1895 Crawford D G
1896 Ellis M S Mrs
1898 Honeycutt M L
1900 Brown H J Mrs
1901 Duke Memorial United Methodist Church
1902 Byrd R C
1903 Cratch H E
1909 Taylor E F
1910 Ray M M
1913 Lowery Naomi
1914 Powell D A Mrs
1917 Scott Tailors
1920 Allison L K
1921 Raylass Department Store
1922 Baskerville Alex
1923 Mumford R B Rev
1924 Faison Eliz
1926 Colclough M R Mrs
1928 Harris Agnus
1931 Davis Henry
1932 Matthews R L
1933 Witherspoon J L
1935 Harris H
1938 Meyers L N
1939 Carolina Theatre
1941 Dunleany Kevin
1943 Hicks F E
1946 Cooper Caroline Mrs
1949 City Schools
1951 Davie J C
1952 Harrell F M
1954 Wilson U F Finance
1955 Broughton P J
1957 Parker A L Mrs
1962 Temple L C Mrs
1963 Williams R G
1964 Jones L C
1966 Evans J M
1968 Cooley J M
1968 Hopkins David
1972 Cox Apartments
1972 Cox R J
1973 Medlin Gertrude
1974 Smith Theo
1976 Allen H L
1977 Murphy Steve
1979 Long V E
1980 Monroe J L Rev
1982 Moore B P Mrs
1983 Coffin E W
1985 Smith V D Mrs
1986 Wheless G B
1989 Parrish J T
1990 Price H B Mrs
1991 Sharpe M R Mrs
1992 Mc Collum M E
1993 Ray B V
1994 Lewis C H
1995 Edwards R J
1998 Harris E L
2000 Olive W H Paint Co
2005 Daniel R E
2010 Auto Craft & Upholstery
2013 George U M
2015 Jordan B H Mrs
2016 Tucker's Florist
2017 Page I W
2019 Crawford E C Rev
2024 Broadie Willard
2025 Holeman E H Mrs
2025 Lettie Roslyn
2028 Morgan R W
2029 Helms Nettie
2030 Wiggins David
2032 Carpenter Viola Mrs
2035 Cunningham Alma
2036 Emory W H
2037 Fargo-Hanna Oriental & Domestic Rugs
2038 Leffers Bruce
2042 Mc Kinnie G W Mrs
2044 Page Harley
2045 Rodenhizer H E
2048 Whitaker E A
2049 Wood W C
2049 Helen's Beauty Shoppe
2052 Thompson A R
2056 Mc Millen E
2058 Lyons A D Mrs
2059 Jackson's Automotive Service
2061 Jackson G A Mrs
2062 Onufrak Wm
2066 Mc Clain Bertha
2067 Umstead J D
2068 Hoskins J E Jr
2070 Kelly C R Jr
2073 Mc Coy Dora Mrs
2077 Stark D M
2081 Moss Robt
2084 Daves A B
2085 Wooten A M
2086 Dortheard Lawrence
2087 Rich Cliff Tower Service
2087 Richcraft Studio's
2090 Buie W C
2091 Smith Luther
2094 Hughes C W
2097 Curry N B
2101 Kirkland Geo F Jr
2104 Riggsbee P E Mrs
2105 Little J C
2106 Vartanian Etvard
2111 Western Sizzlin Steak House
2112 Sanford Elisha Mrs
2113 Womack J L
2114 Oakley M L
2115 Mc Millon A F
2117 Shepherd C S Mrs
2118 Smith A M Mrs
2119 Mills Azzie
2120 Meadows W B
2123 Moore Gilbert Mrs
2125 Lewis H W Jr
2127 Prince M R Mrs
2128 Mc Crea Ernest
2131 Manoogian E A
2136 Roberts W A
2136 Gaddio Steve
2136 Holders S L
2137 Fink R M Mrs
2138 Spears Martha
2139 Kennedy Auto Service Inc
2140 Hinton A T Mrs
2141 Barnes Helen
2143 Faucette E W Mrs
2145 Phipps D L
2149 Brame W H
2150 Tyler Elsie Mrs
2153 Bynum L O
2154 Teague S H
2155 Smith C H Mrs
2156 Kendall A S
2158 Bass John
2161 Arthur Percy
2162 Ashe H L
2163 White's Grocery
2165 Alexander Benj
2166 Green T L
2167 Barnes Carolyn
2167 Howell Kathryn
2168 Skelton L C
2171 Hill Paulette
2174 Walker Charles
2178 Camera & Photo Shoppe Inc
2179 Lynch S M
2182 Landscape Architects
2184 Lumpkin O S Mrs
2185 Stevens L M
2186 Browning Mavis
2187 Bailey A L
2189 Messenberg A C Mrs
2190 Jackson J F
2193 James A L
2194 Young W J
2195 Bonds Ivory
2196 Stafford G V Mrs
2198 Rogers O S
2200 Clemons Charlie
2201 Mitchell J R
2203 Miles Curtis
2204 George R C
2206 Mc Corkle W R
2206 Thomas H B Mrs
2208 Burrell Mamie Mrs
2210 Abernathy D B Mrs
2211 Bates Gulf Service
2212 Benge J P
2214 Battle M S Mrs
2216 Perry W P
2220 Nichols Nelson
2222 Nesbitt Fred
2225 Armstrong L W
2227 Carmichael C A Mrs
2230 Ramsey Milton
2232 United Insurance Co Of America
2233 Winston E J Mrs
2234 Watts F M Mrs
2235 Shoemaker Jimmy
2236 Britt H F
2238 Cox R T
2240 State Dept Natural & Econ Resources (Div Forestry)
2240 County Agrl Extn Serv
2241 Grant H A
2242 Monk B C Jr
2246 Cooper Haywood
2247 Braeden Saml
2251 Weistarh J C
2251 Harris J W
2252 Ferrell J A
2253 Lyons Stella
2254 Hoover E G Mrs
2255 Glenn E W Mrs
2259 Rorie Wm
2262 Malone R G Mrs
2263 Wiggins Shirley
2264 Shaw N T Mrs
2266 Jeffries M C Mrs
2268 Hall B M
2269 Glendale's Grocery
2270 Marks B S Mrs
2272 Parker L L Mrs
2273 Smith F E
2276 Suggs G L
2280 Killian Patricia
2282 Poole A D
2282 Poole's Rest Home
2283 Green P C Mrs
2287 Mallie's Beauty Salon
2288 Creadick M B
2290 Turner E D W Mrs
2291 Mc Coy L W Mrs
2292 Green Lawrence
2293 Love D E Mrs
2294 Gonzales Kathleen
2295 Wilson Curtis
2297 Sub Way The
2298 Minor R H
2304 Austin Marie Realty Co Inc
2313 Rogers Clifton
2316 United Fund Of Durham
2319 Allen T E & Sons Insurance Agency Inc
2338 May D C Co Inc
2343 Western Union Telegraph
2351 Nye Mitchell & Bugg
2361 North Durham Annex (Extn Of Fuller Sch Ofc)
2361 City Schs Admn Ofc
2361 City Supt Of Schs
2361 City Bd Of Educ
2371 Cooke Frances D
2374 Marsh Wm A Jr
2379 Home Owners Warranty Council Durham Chapel Hill
2379 Home Builders Assoc Of Durham & Chapell Hill
2381 Anserphone
2389 Graphic Reproductions Inc
2391 County Civil Preparedness Agcy
2391 County Civil Preparedness Communications
2394 Service Printing Co Inc
2400 Pope Vernon F
2402 Baucom Virginia Mrs
2403 Bayliff & Phillips Radiator Service
2404 Hunter C E
2405 Spivey M C Mrs
2408 Teer T W
2409 Tutt Connel
2411 Williams J M
2412 Griffith F R
2413 Green H V Mrs
2415 Wilson J R
2417 Hilliard D P Mrs
2419 Rayl Beatrice Mrs
2419 Hart W G Jr
2421 Daye P K
2423 Bumpass M J Mrs
2424 Rand F P Mrs
2425 Harris G E
2426 Bumpass K E Mrs
2427 Riggs Theo
2428 Davis Joe S & Associates Realty
2429 Upchurch Selma Mrs
2429 Upchurch Plumbing Co

DIAL 688—CONTD
2430 Shearin A N Mrs
2431 Cook Sophia
2432 Scorley Addie
2433 Gates W G Mrs
2434 Silver Patricia
2434 Goodman S G
2435 Felder Felix
2437 Ewing D M Mrs
2441 Shelton's Thrifty Store
2445 Peele J E
2446 Cooper Elnora
2449 Thorton J A
2451 Jones Willie
2452 Mc Call D H Mrs
2458 Bailey Annie Mrs
2460 Bond D F
2461 Mansell Eliz
2462 Geter Willie
2463 Austin J L
2467 Baxter Alice
2469 Vaughan's Exxon Service
2470 Staton Johnie
2471 Sparrow M C Mrs
2472 Brewer B R
2473 Greene J C
2474 Stocks B M Mrs
2475 Solice J H
2478 Toon E M Mrs
2480 Norris E F Mrs
2482 Allen T L
2486 Daniel C L
2489 Eaton A D
2491 Graham Hervey
2492 Allen S E
2493 Holloway W L
2495 Holloway C G
2496 Brown L W Mrs
2500 Wright W B Realty Co Inc
2501 Bullock J G
2503 Cangas G A
2504 Hawkins Suzie
2507 Parker J L
2508 Alston A M
2510 Mundine M L
2511 Dhue M L
2511 Pearce Lema
2511 Due Mary
2512 Whitaker F M
2522 Pleasants F L Mrs
2523 Kearney M W
2525 Blalock W R
2526 Brewer H S
2528 Gill L T
2535 Fabean Fredk
2536 Pendergraph Louie
2539 Davis V J Mrs
2540 Bateman D L
2541 Trueheart E V
2543 Lamb T W
2545 Pleasant J T Mrs
2547 Pendarnis Levy
2548 Dorval Bruce
2548 Southerland R B Mrs
2549 Smith A M
2551 Mc Clamroch W L Jr
2552 Hyman Harry Jr
2554 Eakes Cleaners
2555 Cole C C
2556 Mc Cloud Ella
2557 County Jail
2558 Melton Gerald
2559 Adams E R Mrs
2561 Smith G S
2563 Holt P L
2567 Johnson E D
2570 Ferrell Loretta
2571 Jernigan Ray
2572 Canada L R
2576 Davis H M
2580 Howard E H Mrs
2582 Pickett L C
2586 Chavis Mattie
2589 Jones J R
2590 Green H C
2592 Thorpe M L Mrs
2593 Brown N B Mrs
2594 Williams O D Mrs
2595 Beaver G W
2595 Tarheel Equipment Sales & Service
2597 Cozart B M
2601 Johnson Christine
2602 Pope J H
2603 Crawford E B Mrs
2604 Rogers I G Mrs
2605 Wilson W C
2606 Buie Kennie
2607 Murray A D
2608 Anderson H B Rev
2611 Street Vivian
2613 Ross A H Mrs
2614 Tire King Of Durham The
2615 Weeks Henry
2616 Nance Cafeteria & Take Home
2618 Harlowe J T
2620 Day Pat Co
2621 Penny J M Co
2622 Hargrove Patricia
2625 Young Lucy
2627 Jeter M D
2629 Cozart R E
2635 Wilkerson Eliz
2641 Carlton L H Mrs
2644 Ramer Larry
2645 Byrd M E
2646 Graves Q B
2646 Tippett C E
2648 Hayes W B
2650 Carter Mander
2652 Brim J R
2658 Weintraub Richd N
2660 Lloyd B W
2662 Wilson D A
2664 Mc Neil C C Mrs
2665 Gibson Mary
2666 Gantt S F Hon
2667 Carlton E J
2669 Spence J C
2670 Mc Donnell Douglas Automation Co
2671 Scott M Q Mrs
2672 Hodges J D
2673 Hall M E Mrs
2674 Russell L C Mrs
2676 Mc Manus J L
2677 Brown Ollie Mrs
2680 Robertson W F
2681 Blackley D T
2682 Boise J M
2683 Whitesell J E
2684 Fields M L
2686 Warren B L
2687 Williams C P Mrs
2688 Mack Jeanette
2689 Durham Brazing & Welding Works
2690 Lynn L J
2691 Shaw W P
2692 Noell P E
2694 Carver K R
2696 Morris Chiropractor Clinic
2697 Covington L B
2698 Renn Alonzo
2700 Johnson Alterations
2701 Jacobs J H
2703 Duff Floyd
2704 Fletcher L R
2707 Cook A B Mrs
2709 Jones John
2710 Harrison R C
2711 Bunn Realty Co
2711 Bunn H C H
2713 Hilliard J N
2715 Pennington H E
2717 Ranes Frank
2718 Johnson M J Jr
2720 Eubanks E L
2727 Pinchback J J
2729 Andrews Direct Tailors
2730 Mc Eachern Roosevelt
2731 Brown M M Mrs
2736 Mc Millan J H
2737 Dyer A R
2738 Thompson J W
2741 Sharpe C M Mrs
2747 Beard Juanita
2748 Glenn J E
2748 Lipscomb Vivian
2750 Roberts J W
2751 Harris B J Mrs
2753 Blalock M B Mrs
2754 Gardner H S Mrs
2757 Hester Percy
2758 Mc Clamb M K
2760 Shumaker Robt
2762 Amos Helen Mrs
2766 Suggs W L Jr
2769 Harris W E
2770 Wilson N G Mrs
2771 Burke Deborah
2773 Couch L G Mrs
2774 Dodson R C
2775 Suitt C D
2776 Fields Alex
2777 Stephens W D
2778 Dennis N B Mrs
2779 Holloway James
2781 Bass Joseph
2782 Carolina Wig Co
2783 Cordle Ruth
2785 Penny J L
2787 Jackson L J Mrs
2790 Lassiter H M
2791 Mc Call Ida
2792 Graham Sam
2793 Green Silas
2802 Overton R S Mrs
2803 Robinson H L
2804 Chamblee Virginia
2806 Baker Clyde
2807 Carlton I M Mrs
2808 High A M
2811 Leach Anna
2813 Hedrick C L
2814 Brown R N
2814 Allen Sheilah
2815 Williams L R
2817 Morrison Offey
2819 Bell's American Serv Sta
2826 Stpehens M W Mrs
2830 Village Book & Bible Center
2831 Keith Ellis Rev
2832 Bible Baptist Church
2837 Jeffers L M Mrs
2838 Lucas J H
2842 Rogowski R L
2845 Byrd Z L
2846 De Hart R T
2847 Paschall R O
2849 Barnett Laura Mrs
2849 Brown Faye
2851 Little Calvin
2852 Smith R D
2853 Hancock Jackie
2854 Ward Phyllis
2855 Dail E E
2856 Bamby Bakers Inc (Sunbeam Bread Divison)
2858 Brim Clora
2859 Obie Saml
2861 Best E T Mrs
2863 Brockman J S
2864 O'Connor F J
2865 Mims B H Mrs
2867 New Metropolitan Reformed F W B Church
2867 Bryan C W
2868 Stewart R N Mrs
2871 Johnson D M
2872 Norman W D
2873 Brown Bobby
2874 Mc Kellar A J
2875 Siders Mary
2879 North Carolina State Motor Club
2881 Blalock M W
2884 Wall J E
2885 Felder G M Mrs
2888 Mcoy Hazel
2890 Brown L H
2893 Watts E P
2895 Morgan M E
2896 White Joseph
2898 Ellison E J Mrs
2898 Boyles P E
2903 Page J E
2904 Wilson M G
2905 Wrenn A Y Mrs
2906 Richardson Mary
2907 Colman P C Mrs
2909 Bryan J B Mrs
2911 Goods E L
2913 Hall J A
2914 Pope W E
2915 Rudder A J
2916 Fitzgerald D K
2918 Deans G B Mrs
2919 Mc Leod Annie Mrs
2920 Huggins J E
2922 Parker A L
2924 Rochelle J T
2925 Hart Burma
2926 Morgan Amarentha Mrs
2929 Rose L C
2931 Jason Casey
2932 Bokes E B Mrs
2935 Mc Rae A J Mrs
2936 Caviness R L
2937 Tidwell R E
2938 Orchid Beauty Shop
2940 Equitable Life Assurance Society Of The U S
2942 Vanguard Security Serv
2944 Pritchett E L C
2946 Rivers Leroy
2947 Swift Louis
2949 Thompson Littie
2954 Medley R G
2954 Jackson J L Mrs
2955 Smith B L
2956 Miles D E
2958 Peaks M M
2959 Perkinson H M
2960 Manis M W
2964 Massey A R
2967 O'Briant Motor Co
2968 Kusler Brent
2968 Alston Johnnie
2973 Mason Estelle
2977 Chavis B L
2981 Rogers A G Mrs
2982 Adams J D
2982 Adams C L Mrs
2983 Everette Ed
2985 Penny W H
2986 Tharrington W T Jr
2987 Ray H O
2988 Allen L J Jr
2993 Mc Clain L J
2994 Delta Construction Co Inc
2995 Oswald Roger
2996 Lewis Restaurant
2997 Jones N L Mrs
3000 Donohue J K
3001 Banks Valerie
3004 Inscoe F B Mrs
3005 Mc Lean S L
3006 Gillis C M Mrs
3010 Kress S H & Co
3011 Lyons Hiawatha
3012 Murray B E
3016 Currie J E
3017 Shcoll Tom
3018 Hilliard Evelyn
3020 County Tax Supvr
3023 Graves J H
3024 Hocutt N S
3028 Carnell Larry
3029 Lyon Joe
3030 Rush Arth
3031 Griffin W Kimball
3035 Ellison Dianne
3037 Smith J M
3037 May N M Mrs
3039 Burroughs Littie
3042 Alston R T Mrs
3043 Allen F G Mrs
3045 Williams P R Rev
3046 Piedmont Gas Service Co Inc
3049 Turner W T
3051 Cleland Wm A
3053 Thompson O L
3057 Riley Frances
3057 Spencer Mary Mrs
3057 Bumpass G L
3058 Upchurch Ervin
3059 Parrish W A
3061 Timlic Vivian
3063 Bryan J H
3065 Knowles R M Mrs
3066 Manley O T
3068 Carter W L
3069 Weathers Mary
3070 Hill N B Mrs
3071 Gibson M D Mrs
3075 Albright Johnny
3076 Bell N R
3078 Miles J E
3079 Central Carolina Farmers Service Station
3080 Wilson Marie Mrs
3082 Bowling N C Mrs
3083 Adams F L Jr
3084 Davis C R
3089 Hayes Grant
3090 Shands Orphan
3091 Rhew A R
3092 Bordeaux Joanne
3093 Bunch W H Rev
3094 Smoake G C Mrs
3095 Whitney P D
3096 Steele R M
3097 Rycock Randy
3100 Steele C L Jr
3101 Phillips H E
3104 Blackley Maxine Mrs
3107 Marrow Clara
3107 Woodbury James
3113 Hudson V B Mrs
3115 Lynn N T Mrs
3117 Brady R H
3118 Judkins Magnolia
3119 Wilson Monroe Mrs
3120 Shipp N M
3121 Harrison D D
3122 Barbee W B III
3123 Gilmore L A Mrs
3125 Harden I M Mrs
3126 Banks David
3130 Devore J J Mrs
3133 Gray L A
3136 Kershaw S E
3138 Cross R L
3140 King Lawurnce
3141 Parrish G G Mrs
3145 Smith Stanley
3145 Webb M A
3146 Long R W
3147 Dick's T V Sales & Service
3148 Waller L T
3149 State Superior Ct
3152 Joyner E D
3153 Watson Eldridge
3155 Chance V J
3156 Macadie Donald
3157 White F I Mrs
3158 Brooks Distributing Co Inc
3159 Burgess M E
3160 Penn Mutual Life Insurance Co
3161 Bullock M K
3165 Medlin H L
3171 Paylor Mozell
3172 Keith T A
3173 Purdie Evelyn
3174 Jenkins A E
3177 Stewart Rick
3178 Rudd C H
3179 Francis C H Jr
3180 Pope C W Mrs
3181 Robinson I A
3182 Lougee G E Jr
3183 Kurz Brenda
3185 Brown C J
3187 Nationwide Insurance Co
3187 Poe Geo J Insurance Agency
3189 Corbett J M Mrs
3192 Jones J E
3193 Washington Geo
3194 Hicks Alice
3196 Daniel Milton
3198 Ferrell E L
3201 Brown G L
3202 Massey D B Mrs
3206 Bittle G F Mrs
3207 Brewer J H
3208 Bindewald R A
3209 Hines Jas
3212 Cheatham Lewis
3214 Jones Lois
3216 Parrish A E
3218 Taylor L F Mrs
3219 Tilley Sadie
3219 Tingen A L
3220 Mangum E P Mrs
3223 Dixon F L
3225 Pearce R A
3229 Barns F M
3230 Reeves D L
3232 Mack E B
3234 Faison I B Rev Mrs
3235 Allen W G
3236 Nissen J A
3238 Williams B J
3240 Ballentine Day Care
3242 Harris J C
3243 King L L
3245 Woods Nancy Mrs
3245 Woods House
3249 Lawson D T
3250 Graves L M Mrs
3254 Central Carolina Bank Snack Bar
3257 Green T L
3259 Foskey Pearl Mrs
3260 Evans E J
3264 Poe Glada
3265 Keith B M Mrs
3268 Hodges Louise
3268 Brown M D
3272 Dillahunt S M Mrs
3273 Cooper Diane
3274 Watkins A C Mrs
3275 Rogers W P
3276 Stroud Johnnie
3279 Cherry E L Mrs Mrs
3281 Wood N A Mrs
3282 Bateman R C
3283 Stewart H W
3284 Whitfield J L
3286 Glenn J E
3289 Bradley Luvenia Mrs
3290 Ross M S Mrs
3290 Byrd V B
3291 Weaver J K
3293 Turner J S
3295 Bullock A T Mrs
3296 Swanson Marcella Mrs
3298 Chappell C W
3300 Melton Miriam
3300 Simmons Tonya
3301 Caesar Cleo
3302 Jones Lizzie
3303 Walters J L Jr
3305 Knight M P
3307 Coffin R J
3308 Watkins W M
3310 Amey Florist
3314 Ewing G G Rev
3317 Wisdo T V
3322 Anderson G M Mrs
3323 Bullock Verline Mrs
3328 King H E Mrs
3329 Mack Robt
3331 Hooper D G
3332 Johnson J E Jr
3333 Seidler F J
3334 Johnson J M Mrs
3336 Rogers W W
3337 Whitley Robt
3338 Watkins Charlie
3341 Ombajo A O
3348 Rigsbee H L Jr
3349 Durham Community Cannery
3352 Crandall Claude
3353 Peacock B Mrs
3354 Tilley N B
3355 Wilson R L
3356 Rhodes W G
3357 Williams H M
3359 Thomas Johnnie
3360 County Manager
3360 County Bd Commissioners
3362 Tilley J F
3363 Reid R R
3365 Murray I E Jr
3367 Jaurniette Elsie
3368 Robinson I J
3371 Hamlett F J
3373 Sykes W H
3375 Peel B E Mrs

DIAL 688—CONTD

3377 Amey B M Mrs
3378 Storey H H
3379 Bullock E M
3380 Willis W H
3381 Parsley J A
3382 Phillips E L
3385 Dixon Herman
3386 Collins W F
3387 Mc Dougal Waymon
3388 Rich C H
3391 Watts Charles D
3394 Mauney Michl E
3396 Alston Willie
3397 Yates M T
3398 Ford R E
3400 Brown W E
3403 Jordan Gatlin
3404 Wee Shop Inc
3405 Knight D R
3406 Investors Consolidated Insurance Co
3410 Drew R M
3414 Durham Walter
3415 Murray W D
3418 Kollock L M
3420 Jones L W
3421 Belcher L A
3426 Williams B T Mrs
3430 Raczkowski Denis
3434 Moore L C
3435 Satterfield Edna
3439 Proctor R F
3442 Studdivant Mary Mrs
3444 Jones M L
3446 Johnson E M Mrs
3447 Fish P B
3449 Strickland Delia Mrs
3450 Smith F D
3451 Knight Viola
3453 Hicks Eva
3456 Mc Nair Lula
3457 Gunter J U
3459 Cozart J L
3460 Mc Kinnie A J Mrs
3463 Wimbish H P
3466 Hudson J D
3467 Baucom Thos Mrs
3468 Burton Elementary School
3470 Smith Robt
3471 Ingram C L
3473 Johnson J A
3477 Brooks F G
3479 Johnson's Upholstering Co Inc
3481 Jones L R
3484 Davis V W Mrs
3485 Holland C J
3486 Whitfield R S
3488 Ransom C R
3492 Ragland L R
3495 Hooks O P Mrs
3498 Whitaker H W Mrs
3502 Judd Bettie
3503 Wallace J E
3504 Herndon H R
3505 Thomas Earl
3508 Anderson W W
3510 Purvis L O
3511 Daye W A
3513 Goss Johnny
3516 Hylton Maurice
3518 Haithcock L C
3520 Taylor Wayne
3521 Peaks J T
3523 Mitchell O M Mrs
3524 Landis S C
3528 Christopherson A O Mrs
3530 Ward's Fruit & Produce
3531 Hayes Linda
3532 Stone N H Mrs
3534 Smith M E Mrs
3535 Rorie Isebelle Mrs
3536 Simpson W H
3537 Reddick Nannie Mrs
3538 Moore Cath Mrs
3539 Saunders G B Mrs
3541 Camp Lillie
3542 Lone A L
3543 Harwood A B
3546 Fleming J F
3547 Pemberton P J
3549 New York Life Insurance Co
3550 Prince E H Mrs
3552 Bowling Wiley
3553 Thompson T T
3554 Hardymon G F
3557 Barbee H A
3558 Matthews Blanche Mrs
3560 Parker Joseph
3561 O'Donohue M W
3563 Fogle P W
3566 Wellons Village United Methodist Church
3567 Stewart Bradly
3568 Caldwell J E
3568 Gaines Theresa
3569 Plummer E T Mrs
3571 Yarborough Lucy
3573 Daye Howard
3574 Shines B S Mrs
3575 Davis Vicki
3577 Seay Cameron
3578 Laughridge L A Mrs
3579 Kreege D U
3580 Miles Thos
3586 Ewing M A
3588 Perry P E
3589 Booth A W Mrs
3590 Rice M P Mrs
3591 Mc Millan Herbert Jr
3594 Artis Blanche
3596 Teasley A W
3598 Long Johnny
3598 Hobbie H W
3605 U S Army Reserve Center (310 Medical Detachment)
3606 Harris A E Jr
3607 Peed J T
3608 Pickett H W
3609 Bunn H O
3611 Veazey J B
3612 Sneed M M
3614 Riley A C
3616 Burton J T
3617 Evans J B
3618 Palmon Louise
3621 Howell J R
3623 Elliott P L
3626 Swofford Avon
3627 Edwards D K
3631 Logan J L
3632 Long & Sons Restaurant & Refrigeration Equipment
3633 Glenn G W
3634 Alston Milton
3635 Clark Harry
3636 Faison Mable
3637 Tyree W A
3638 Barbee L J Mrs
3639 Wimberley A H
3641 Lloyd R S
3643 Mickelson M D Mrs
3644 Roberts Gloria
3651 Franklin Herman
3652 Rivlin Mark
3652 Gunn James
3653 Noell R D
3655 Mc Caney Alex
3658 Friendly City Barber Shop
3659 Bagley Louise
3662 Jones G W
3664 Sudi's
3667 Davis G H Mrs
3669 Johnson's Exxon
3672 Dixon Robt
3674 Evans S A Mrs
3675 Bailey N J Mrs
3677 Long C J
3680 West R J Mrs
3681 Wilson W A Jr
3684 Adams F D
3689 Jones R C
3690 Piedmont Printers
3691 Cozart Luther
3693 Carter L G Mrs
3694 Thorpe M E
3696 Wilson J L
3697 Clark A B
3698 Mc Cauley T H Jr
3700 Yarbrough L W Mrs
3701 Eatman Etta
3702 Wagstaff C P Mrs
3704 Schrum Lilla
3706 Thorpe J A
3710 Shelley W F
3711 Huggins Gloria
3712 Smith J A Mrs
3713 Edens A D
3714 Stafford J A
3716 Haye T J
3717 Walden L J Mrs
3718 Barry N G Mrs
3719 Carter J A
3720 Anderson A B
3721 Durham L C
3722 Mc Kee G V
3724 Peebles M C
3726 Rasmussen Berta
3728 Freeland Willie
3729 Dover H C
3730 Brown M R Mrs
3731 Stevens M A Mrs
3732 Burgess G S
3733 Craig H L
3737 Mc Neal Chris
3737 Wicks Meta Mrs
3738 Scott Colleen
3740 Sykes B B
3741 Parker H M
3742 Johnson J P
3745 Tucker M R Mrs
3746 Toomer Wm
3747 Wilson Michl
3747 Wray Byron
3748 Shuler Jacob
3749 Tompkins Earlean
3750 Triangle Credit Union
3750 International Assoc Of Mach A W Lodge 721
3752 Adler S C
3756 Rafal Marc
3758 O'Briant A H Mrs
3761 Jones L E
3762 Mc Allister A D
3764 Dean L L
3767 Betts J H
3768 Colclough Robt
3769 Tilley P S Mrs
3771 Harris F R Mrs
3773 Allison D H Mrs
3774 Cox S L
3775 Gross M L
3776 Jones Jesse
3777 Ferrell Marvin
3781 Freeman V H Mrs
3782 Lecky H F Jr
3783 Laws L W
3784 Durham L B Jr
3785 City Sandwich Shop
3788 Rogers E W Mrs
3792 Blakey Lois
3794 Woods B M Mrs
3800 Townsend A R Mrs
3801 Daniels Cdeophus
3803 Alford J L
3806 Harris Marion
3808 Wilkerson M H
3809 Smith Walter G
3811 Glenn H S Mrs
3812 Underwood R E
3813 Charlwood B M Mrs
3814 Richerson Joe
3815 Shepard Aallie
3817 Pitman J E
3818 Plummer A M Mrs
3819 North Carolina Council Of Churches
3820 Cozart Sonnie Jr
3823 Duff K R Rev
3823 Bridges D M
3824 Mc Neil Archie
3825 Allen Earline
3827 Alston A M Mrs
3832 Mann A B Mrs
3833 Ferrell Gladys Mrs
3838 Friedman Eliz
3838 Evans Evelyn
3839 Plaza Barber Shop
3842 Woods C T Mrs
3843 Crop-C W S
3844 Brown Landas Mrs
3846 Williams H R
3846 Fuller Jennie Mrs
3849 Harlem Dry Cleaning Co
3849 Smith W E
3850 Prince Maggie
3851 Singdahlsen R E
3853 Mitchell J W Jr
3854 Gentry C P
3854 Willis Linwood
3855 Serrant W S
3858 Burnette Willie
3859 Gunn W S
3861 Duke A B
3862 Hodge F H
3863 Mc Coy James
3864 Craven J B III
3866 Laws Estelle
3867 Millard J F
3869 Luquire A W
3870 Strayhorne Florence
3872 Sanders Toynetta
3873 Triangle Limousine Service
3873 Wright D M
3874 Haley G H Mrs
3877 Robinson E E
3877 Hill Valivia
3878 Teet Albert Jr
3880 Fairley Q A Mrs
3882 Norman G N
3885 Wilson M D
3886 Curtis Albert
3887 Clay D A
3890 Upchurch Lillie
3891 Diener D E
3892 Barbee Addie
3894 Cherry H C
3895 Wester L F
3896 Cooke A E Mrs
3902 Rorie M C Mrs
3904 France D D
3905 Allenton Company The
3905 Wright Real Estate Co
3906 Smith M K
3910 Larson J E
3912 Grady Ronald
3913 Mundy M C Mrs
3914 Satterfield W G
3915 Harrell A B Mrs
3918 Murdock D F T
3921 Lawson H L
3922 Goodwin W R
3923 Eller James
3926 Medlin Percy
3928 Green Turner
3929 Allen Mealie
3930 Wiggins R B
3931 Marcelle's Beauty Salon
3932 Lee Gwendolyn
3933 Sowell L M Mrs
3934 Peele Callie Mrs
3937 Davis Lydia Mrs
3942 Weatherspoon J J
3944 Johnson A J
3945 Glenn C L
3946 Bowen C S Mrs
3949 Goss Jewelry Co Inc
3951 Dowling John
3952 Stanford E A
3961 Tillman M J
3962 Parker E H Mrs
3964 Thompson E B
3966 Hamilton Day Nursery
3967 Burthey Clothiers Inc
3969 Holloway Nellie Mrs
3970 Mill Park Oil Co
3971 White Geo
3976 Allen Lewis
3977 Spencer J R
3982 Green R L
3985 Scoggins I M
3986 Hobgood J W
3988 Marrow S H
3989 Lovell A R Mrs
3989 Lovell O R
3990 Ruth Wayne
3992 Moore B T Mrs
3993 Caldwell R C
3994 Rostall W K
3997 Baacom R L
3998 Johnson H H
4001 Herring P G
4002 Gray Ophelia
4003 Umstead B L
4005 Barrett C C Mrs
4005 Hargroves D
4007 Carman K P
4007 Harris Phillpa
4008 Cross L W Mrs
4010 Mc Cullough M F Mrs
4013 Brinkley W T
4014 Williams Maggie Mrs
4015 Wiggins Lida
4017 Hankin Robt
4020 Oakes Clyde
4021 Holloway M L Mrs
4022 Rogers L G
4024 Russell Geo Mrs
4028 Barnes Blanche Mrs
4029 Clark H W Mrs
4030 Pardue T O
4037 Reaves K M
4040 King's Daughters Home The
4041 Mc Avoy Shaun
4041 Williams Constance
4042 Womble G R
4043 Mc Neil Sallie
4045 Plowden L M
4046 Barbee M F Mrs
4047 Blalock M W Mrs
4051 De Shazor Beauty Systems Inc
4053 Mc Gehee's Appliance Service
4055 O'Mary M G Mrs
4057 Duffin Letha
4061 Harden D L
4063 Howerton G L
4066 Garner K J Mrs
4067 Miles S L Mrs
4068 Herndon G M
4068 Woods E B
4070 Peaks J E Jr
4071 Sowell F G
4073 Ship Ahoy Fish House
4074 Mims P A Mrs
4075 Weaver Bruce
4078 Swain Electric Co Inc
4079 Harrell J D Jr
4082 Crabtree Alice
4084 Taybron Ruby Mrs
4085 Rogers J L
4086 Flowers H
4087 Gratz Pauline Mrs
4088 Andrews R L
4092 White J H Mrs
4094 Briggs D R Mrs
4095 Weldon J R
4096 Wadsworth W G Mrs
4097 Paschall L V Mrs
4102 Newby M L Mrs
4105 Adcock Irene
4109 Glosson C W
4113 Sethness S E
4114 Embree G G Mrs
4115 Allen D N
4116 George E L Mrs
4122 Martin H L Mrs
4123 Davis Helen
4125 Proctor M W Mrs
4129 Wiggins L E
4130 Jones A L
4132 Hunt W W
4138 Cook W L
4139 Elizabeth & Canal Street Market
4140 White E M Mrs
4145 Yates A L Mrs
4147 Mc Lean D J
4148 Grandy's Specialty Beauty Shop
4149 Hinton Mattie
4152 Wall J A
4153 Stout W M
4154 Holman Anna
4158 Knuckles J C Mrs
4162 Mc Millan Dred
4163 Rogers L T Mrs
4166 Sitterson Simon
4171 Hart D C
4172 Harward Lessie Mrs
4174 Williams Inez
4175 Powell Toni
4176 Cropps Marie Mrs
4177 Puckett E L
4178 Reynolds C M Mrs
4180 Wiebe W W
4181 Lynch F E
4183 Adams L S Mrs
4184 Peace Baptist Church
4185 Jenkins M D
4187 Keith Z C
4190 City Garage
4191 Barbee G L
4192 Tucker C L
4196 Johnson Christine
4196 Johnson W L
4197 Smith Warehouse (L & M Tob Co)
4200 Myers-Glenn Inc
4201 Jones W P
4206 Rhodes J O
4207 Beasley Eulie
4208 Walker H B Mrs
4209 Hunt B M
4210 Freedman's Department Store
4212 Scott W T
4213 Goodman James
4215 Blackwell E R Mrs
4216 Gattis E J
4218 O'Neal E C
4219 Ross C E
4223 Turner F B
4224 Wilson E R
4225 Durham Animal Shelter
4227 Green Jessie
4228 Suitt F D
4229 Globe Finance Company
4231 Bell E L Mrs
4232 Philpott Luettie Mrs
4236 Thompson I G
4237 Blake Wm
4237 Ewing F W Mrs
4239 Badgett Nathl
4240 Mc Rae E C Mrs
4243 Mc Laurin B E Mrs
4244 Mc Kellar B W Mrs
4245 Mount Zion Baptist Church
4246 Cherry W L
4247 Justice J W
4248 Mc Clain M G Mrs
4249 Rigel S J Mrs
4250 Cameron F B Mrs
4251 Moore Thos
4252 Mc Coy Owen
4254 Mc Auley W L
4255 Roberts John
4256 Pettiford E L Mrs
4258 Edwards Mary Mrs
4258 Alston Louis
4260 Pendergraph W A Jr
4261 Douglass Junior
4262 Gethsemane Baptist Church
4263 Ellertson C M
4264 Fisher H M
4265 Harrison Gus
4267 Carter H S Jr
4267 Hamilton Eloise
4269 Garner Henry Jr
4270 Bobbitt Bradley
4271 Waddell Jerome
4272 Raper B L
4273 Brown Cornelia
4273 Cole J E
4274 Wilson G J Jr
4276 Jaslove Stewart
4280 Warren G D
4281 Younger J W
4283 Mc Clain Joseph
4284 Duncan Charlene Mrs
4286 Bennett R O
4286 Bennett's Key Lock & Gunsmith Service
4289 Land Reginald
4290 Gornto D E
4291 Pitts A M
4292 Scarborough J C Jr
4293 Whelchel L H Jr
4294 Thomspon M E
4296 Johnson Clarence
4297 Wiley B D

DIAL 688—CONTD
4307 Aamco Automatic Transmissions
4317 Hill Geo W
4319 Harris Boyd W Jr (Ofc)
4321 Public Hardware Inc
4323 State Genl Ct Of Justice The (Dist Civil Ct Div)
4324 Alston Larry
4325 Harris Pete
4326 Noland Co
4331 Weeks Al Auto Service
4336 Perry Insurance Agency
4353 Hassle House
4355 Malibu Apartments
4355 Vesson Apartments
4355 Brogden Court
4355 Carolee Apartments
4355 Windsor Apartments
4361 Paul Rowan
4361 Dickinson Tom
4366 County Community Mental Health Center
4371 Appliance & TV Center
4374 Mc Allaster Carolyn
4374 Foil M Joanne
4376 Dodson Brothers Pest Control Co Inc
4381 Meadowmont Farm
4389 Beneficial Finance Co Of Durham
4391 Thomas Knight Trent King & Co
4396 Young Women's Christian Assn
4400 Grissom R B
4403 Sellers Estelle Mrs
4405 Fogleman L L
4406 Walters G T
4407 Daniel A D Mrs
4408 Baucom H G
4413 Thompson Susie Mrs
4416 Martin R M
4417 Daniels A B Mrs
4419 Mack Jas
4422 Carroll L D Mrs
4434 Nance H A
4438 Johnson E O
4439 Chavis G L
4440 Ewing Cora Mrs
4444 Johnson Easter
4445 Culton Y G Jr
4447 Noel's Overhead Doors Inc
4448 Mc Coy S G Rev
4449 Tripp G R
4450 Andrews V M
4451 Bargain Furniture Co Inc
4454 Lecaret Pathy
4455 Thompson Alex
4455 Byrd Y W
4457 Buck's Tire Market
4459 Scott Bernice
4460 Williams Mahlon
4461 Bell I K Mrs
4462 Dudley Wm
4463 Briggs E L Jr
4463 Hill Top Grocery
4465 Overby Theo
4467 Greene Raymond
4468 Gay H E
4469 Tolbert W S Rev
4471 Scott & Roberts Inc
4472 King S A
4474 Kenyon W A Mrs
4479 Cash D F
4481 Morris A M
4482 Ranson Albert Jr
4483 Philpot W C
4484 Renn L E
4486 Smith D T
4487 Fleming R C Mrs
4488 Mc Corkle W I
4488 Worth's Wood Yard
4489 Rigsbee B W
4490 Milliken Bernard
4494 Peak H U
4495 Woods Willie
4496 Bryant M P Mrs
4498 Rhodes Betty Mrs
4501 Jones R H Mrs
4503 Dove E D Mrs
4504 Allen E N
4507 Jones H L
4508 Cates M K
4510 Spells C R
4511 Cross W L Jr
4518 Faison W O
4521 Richardson Herbert L
4523 Swartz H G
4524 Alford Paul
4525 Henderson W F
4526 Lawrence Martelle
4528 Norwood M T
4529 Apple S R
4530 Henderson Ralph Jr
4533 Central Carolina Bank & Trust Co
4534 Davis F D Mrs
4536 Durham Awning Co Inc
4538 Keith Leroy
4540 Johnson C E
4541 Ferrell D D Mrs
4543 Singletary M L
4544 Tyndall M R Mrs
4549 Corcoran St Auto Park
4551 King A M Mrs
4552 Poulton J F
4555 Darnell E B Mrs
4561 Hughes C L
4563 Hall Festus
4565 Brown B E
4566 Henderson J M
4567 Cozart L M Mrs
4568 Miles Annie
4570 Willis K B Mrs
4571 North Carolina Ordinary Agcy
4574 Jones John
4575 Pointer P A
4577 Dunston D D
4583 Jones E K Mrs
4588 Wright Sylvester
4590 Whitehead T L
4592 Tilley Emmett
4593 Diamond Farm Center
4595 Addison D H
4600 Terrell C O
4601 Roberts E W Mrs
4605 Jones E L
4607 Johnson M G Mrs
4608 Penny Furniture Co Inc
4610 Cheek A M
4611 Dunn L J Mrs
4613 Joyner Benny
4614 Kelly W W
4615 Greenhill A B Mrs
4618 Russell Minnie
4620 Kopp F D
4621 Acosta Abe
4622 Thompson L J Mrs
4624 Mangum P C
4628 Beasley Arth
4629 Lucas Robt
4632 Giles Allen
4634 Watkins Plumbing Co
4635 Mc Leod W L
4636 O'Briant D R Mrs
4637 Best F A
4638 Warrington Harriet
4640 Epanchin Alexis
4641 Walker A J
4641 Roberts N M Mrs
4643 Dixon F W Mrs
4644 Crews L C
4648 Spaulding A T
4650 Mc Cloud J F
4651 Rogers Joseph
4653 Inglett Michl
4654 Mueller J R
4655 Jamison R W
4656 Wood W E
4662 Shaw O K Mrs
4665 Professional Answering Service
4667 Rhodes John
4671 Daniels Ruth
4672 Goodwin Christine
4673 Bullock A L
4676 Harris L H
4677 Wood G R
4678 Brown Leroy
4678 Brown's Day Care Center
4681 Keith Lida
4683 Merrick-Moore Elementary School
4684 Perry David
4685 Mitchell C A
4686 Ray Myrtle Mrs
4688 Page R J
4689 Elkerson O M Mrs
4690 Johnson L M
4691 Carrington Eva
4692 Bryant H Y
4693 Weldon Peggy
4694 Kea Wm
4695 Southern Finance Co
4695 Farlow E G
4697 Lloyd Z D Mrs
4698 Herndon Arabella
4700 Thomas Willis
4704 Tilley W C
4705 Colvard L P Mrs
4705 Young T W
4709 Reilly J F
4710 Garrett P S Mrs
4711 Holloway Street Baptist Church
4712 Bennett A R
4713 Adams Prince
4715 Allen Helen
4716 Holloway T L
4718 Glover Dreama
4719 Fuqua Bessie Mrs
4720 Royal Clothing Co
4721 Mc Fadden G W
4724 Pennington E G
4726 Huddler J M Mrs
4727 Laws Produce
4733 Rogers M G
4734 Boyd Colvery Mrs
4735 Montgomery G D
4735 Watkins M F Mrs
4737 Collie R T
4739 Jones J T
4740 Baker Lawson
4743 Bailey H A
4744 Prince R B
4745 Weeks Eddie
4746 Carlton M H Mrs
4748 Mc Cracken Joseph P
4750 Novak Karl
4753 Hyslop L R
4756 Smith J C
4757 Saunders L R Rev
4758 Chumley W P
4759 Hedgepeth Rufus
4760 Rivlin Mark
4761 Suggs A J
4762 Staples C W
4763 Godwin G B Mrs
4764 Harris J J
4765 Perry H C Mrs
4770 Howe Standish S
4771 Meares G W
4774 Ward Katie
4776 Bersebach F G
4778 Jordan S L
4779 Washington G O Mrs
4779 Washington Beauty Shop
4780 Morton W W
4781 Hamlin H L
4783 Goss A L
4784 Murray J W
4787 Les' Auto Service
4789 Cooley Debbie Mrs
4789 Hewitt Eunice
4790 Green Ester
4791 Ayers T B
4792 Gavin Bertha
4796 Rose Furniture Co Inc
4801 Ashworth Cornelius
4803 Watson Edw
4804 Foster B L
4810 Elliot Mary
4811 Holloway E G
4817 Moore G P
4823 Stone E S Mrs
4824 Harvey Frances Mrs
4826 Bass Thos B
4830 Smith S H Mrs
4831 Lea Wilma
4834 Futch Walter
4835 Henderson Melvin
4838 Blackley J T
4839 Robbins Marie Mrs
4840 Artis E T
4840 Wilson L B Mrs
4845 Thompson Sharon
4846 Holloway Street School
4852 Williams W H
4853 Leathers Beatrice
4854 Dennis D L
4858 Dunigan M W Mrs
4860 Jones M D
4861 Brown C M
4862 Burt Alex
4863 Rich Howard
4864 Gooden A D
4871 Mc Broom C A
4872 Washington Wm
4873 Petty R F Mrs
4875 Allen Ernest
4876 Moore W P
4877 Williams Andrea Mrs
4879 Saunders Irene Mrs
4882 Hales F P Mrs
4883 Carroll W E
4885 Holloway R N Rev
4886 Wilson Floyd
4887 Medlin L A
4888 Shipp N S
4890 Durham Blue Printers Inc
4891 Chappell M B Mrs
4892 Crutchfield M B Mrs
4893 Hockett M O Jr
4894 Johnson C E
4896 Scales J H
4898 Myles B T Mrs
4902 Poole Agnish
4905 Kennedy Oran
4907 Mc Queen D C Mrs
4908 Brown E S Mrs
4912 Copley T L
4913 Johnson O A Jr
4914 Camden Dora
4915 Tilley P M Mrs
4916 Ackerman C L
4916 Denton Sarah
4917 Jackson P G Mrs
4918 Johnson T H
4921 Daniels Donald
4921 Arrington Kathy
4921 Daniels Linda
4922 De Nina S Mrs
4923 Wells Cathy
4924 Salvation Army The
4927 Purvis Mamie Mrs
4928 Burnett's Beauty Salon
4928 Burnett A F
4932 Boone W E
4933 Webb H L Mrs
4934 Campbell E M
4936 Jyles Howard
4937 Crutchfield F W
4939 Lyons M C W
4940 Hunt Thos
4941 Lloyd F N Jr
4942 Justice O W
4947 Lewis James
4948 Green S M
4950 Fowler's Amoco Service
4952 Brown J A Rev
4953 Moore I M
4954 Hendrick Rachel
4956 Green E P
4957 Ray Kelly
4960 Tucker H T
4961 Howell Ernest
4962 Otis Evevator Co Whse
4963 Bernot Brandon
4965 Williams Alphonso
4966 Pate J B Jr
4967 Mc Dougald M T
4969 Warren G S
4970 Gugelmann R J
4977 Lewison Richd
4978 Parker V A
4983 Wethington L G Mrs
4984 Morris Teresa
4985 Neil Robt
4987 Cates J L
4988 Jones B W
4989 Massey Leroy
4991 Holman C W
4993 Fowler L H
4996 Witherspoon Adrienne
4998 Pearsall P G Mrs
5003 Hursey J M
5004 Soble C N
5007 Charous Ja
5008 Clinton Johnnie
5012 Moore F S
5012 Wood Carrie
5017 Harris H H Mrs
5018 Stone C W
5019 Burgess L A
5020 Clyburn N L Mrs
5022 Royster Arth
5024 Daniel R A
5025 Kitt Magdalene
5026 Samuels J B
5030 Joyners E
5031 Taylor Walter
5032 Gransee Henry
5035 Tornquist Eliz
5036 Dickerson F L
5038 Mc Clain Betty Mrs
5040 Marlow R S Mrs
5041 Smith Bessie
5043 Hamilton R L
5043 Duffia Walter
5045 Green A A
5046 Bruton L S Mrs
5053 Mc Clain's Sunoco Service
5054 Carrington J G
5055 Gibbs D M
5056 Bridges Eva
5057 Chapman L C Mrs
5060 Jerry Lucille
5061 Brown E K
5062 Markwordt Dave
5063 Couch Adrienne
5065 Adams B M
5066 Mount Calvary United Church Of Christ
5068 Erickson H P
5069 Keith P L
5073 Lashley Tommy
5074 Mc Lendon S E Mrs
5075 Tobacco Trading Corp
5077 Crompton Irene
5078 Johnson Norman
5082 West T Y
5083 Powell Steph
5086 C & T Roofing Co
5086 Pleasant C A
5087 Hicks Delbert
5089 Johnson Melvin
5090 Brown W L Jr
5093 Thompson E Z Mrs
5094 Driscoll Patrick
5095 Thornton W I Jr
5096 Martin Drusala Mrs
5098 Watson Zack
5100 Russell Lottie
5106 Runkle M L
5107 Weathers Evelyn
5108 Jones Shelia
5108 Landgon Phyllis
5109 Cozart B A
5113 Holloway R L
5115 Eakes W M
5116 Josef Joy
5118 Buchanan E J Mrs
5120 Little Brenda
5121 Taylor W E
5122 Simon S A
5124 Dennis L C
5126 Woods Ivory
5127 Little J A
5129 Daniels Jerome
5130 Duke Memorial Week Day School
5133 Umstead L S Rev
5134 Simpson J C
5138 Cole Robt
5139 De Blanc A L
5143 Grimsley Robt
5144 Toms M A
5146 Brown Freda
5147 Fox C R
5152 Oldham H W
5156 Whichard B P Mrs
5158 Adams G J
5163 Turrentine N L
5165 Wingate Alease
5167 Spigner C V
5168 Thomas N A
5169 Stemm Mae
5172 Morrow David
5178 Robinson Kenneth
5178 Ward Getrude
5180 Suggs T T
5181 Brumitt G R
5183 Johnson Dwight
5184 Pendergrass P W
5187 Thompson Jake
5191 Bridges John
5194 Hardison N P Mrs
5196 Painter W A Jr
5268 Boyd Annette
5301 Bright Rosa
5307 Hillside Barber Shop
5312 Johnson M L Mrs
5314 Williams A R Mrs
5316 Parks Charles
5317 Crabtree G L
5320 Wood M C Mrs
5321 Daniels L S
5324 Brown H L
5326 Duff J C
5327 Mc Cullen M L
5330 Parnell J W
5332 Harris J M
5334 Miller M V
5343 Faucette C D
5349 Holding D Y
5350 Green House
5354 Poe Charles
5358 Ford H E
5359 Clemmons Charles
5362 Scott C N Mrs
5362 Smith J W Mrs
5364 Barnes N M Mrs
5365 Riley Edmon
5367 Hester Robt
5368 Tapp Wm
5368 Perry G R
5371 O'Reilly James
5373 Mc Call's Grocery
5375 Gentry S P Mrs
5379 Rihner Steve
5380 Robinson Elijah Jr
5381 U S Air Force Recruiting Ofc
5383 Teasley R E
5385 Counsel Katie
5387 Dunnegan Octavia
5389 Wallace R F
5390 Marsh W A Jr
5391 Wicks Virginia Mrs
5392 Keith Aggieline
5394 Green C D
5396 Barrow R K
5408 Adams C L
5414 Ashworth M M
5416 Carmack Gilbert
5419 Sessoms Lottie
5421 Willistein A P
5422 Mc Rae Wm
5426 Spicer Alice
5429 Barlow O J
5436 Tate W F
5437 Landon C E
5446 James E
5447 Holeman E L
5451 Brame W H
5453 Webb D J
5455 Mureene Ruby
5457 Zinn Douglas
5461 Fowler Carrie
5464 Cheatham L M
5465 Cates A G
5466 Mickie J C Mrs
5467 Doble Richd
5468 Wiebe R H
5476 Sexton Placid
5477 Brooks Minnie
5479 Thomas W A
5481 Currie C A
5482 Hopkins E W
5486 Hornor L M
5487 Gerald Vanda
5488 Alston S L
5492 Batten V L

DIAL 688—CONTD

5494 Ruppel R J
5497 Carrigan F G
5498 Barbee J T
5510 Watkins J W
5515 Whitmore Jake
5528 North Carolina Blue Cross & Blue Shield Inc
5551 Bailey Self & Harris
5567 Glen Elementary School
5571 Randall Yaeger & Woodson
5581 Village Auto Parts Of Durham Inc
5583 Preiser Scientific Inc
5601 Hester R L
5606 Hudson O T Jr
5609 Taylor R A
5611 Leathers Robt
5612 Green Eliz
5615 Pulliam Lucille
5615 Pullen Lucille
5616 Jones Lennon
5617 Mc Neal A K Mrs
5621 Master's Paint & Body Shop
5623 Newkirk Tony
5624 Bullock L B
5630 Toy W K
5631 Moore N C Mrs
5633 Harris A R
5634 Snipes W W
5634 Mobile Acres
5640 Montgomery D P
5642 Eslinger J E
5643 Meagher T R
5644 Moore Ella
5645 Chavis J V
5646 Faison W F
5647 Taytor J R
5648 Streater Elouise
5649 Brown Mamie Mrs
5650 Vickers T B
5654 Taborn Arth
5658 Parker H N
5659 Blakely F E
5672 Montague Carrie
5673 Brooks Mamie
5674 Bobbitt L E Mrs
5675 Mangum A F
5678 Russell N S Mrs
5679 Cattle W E
5681 Loch L S
5683 Altman Wiley
5691 Jones C M
5694 Finch-Vaughan TV Sales & Service
5696 Shropshire Lonnie
5700 Daye J C
5704 Bone B F Mrs
5705 Parks P A
5706 Blalock A H
5708 King Jessie
5710 Clark Chester
5715 Jones Ednorah
5716 Edmundston Ivy
5717 Best D B
5720 Bellamy Arkansas
5721 Durham Rescue Mission Inc
5721 Mills E C Rev
5723 Wheeler T A Realtor
5723 Security Savings & Loan Assn (Loan Dept)
5727 Cameron Brenda
5729 Smith O W
5730 Kennedy E J Mrs
5732 Durham Pool & Supply Co
5734 Gunter W B
5735 Belcher I A
5737 Council C D
5740 Higgins Arth
5741 Herring E M
5742 Smith Eliz
5744 Williams I A
5746 Glosscock Marvin
5747 Allison D A
5748 Branch M C
5750 Conklin R L
5753 Lee Claudette
5756 Cates Sarah
5764 Isaacs E M Mrs
5765 Reilly Steph
5770 Rigsbee Gary
5771 Barnes S B
5773 Wiggins L B
5779 Harris M E Mrs
5780 Casey Phyllis
5786 Jackson R A
5792 Hardiman John
5800 Hodge A M
5805 Hayes Albert
5806 Matthews D K Mrs
5808 Sinkiewicz Don
5810 Haynes A F Mrs
5811 Hopkins W G
5813 Salim Yasuf
5814 Williams D L
5816 Davis Cora
5822 Jenkins L N
5829 Lamm Percy
5832 Patterson A W
5834 Barnes T W
5834 Shaw D M
5835 Pippen Py
5836 Dennis Colquitt
5839 Smith T W
5842 Mullins A S
5844 Jones Robt
5848 Underwood M T Mrs
5858 Etna Service Station No 2
5862 Davis James
5863 Surles Evie
5864 Rhew M F Mrs
5866 May T E
5867 Parker Bruce
5869 Coggin C L
5875 Hall T V
5882 Tilley N M
5883 Clay R L
5884 Gentry E D
5889 Soul Man Shop
5890 Miller E S Mrs
5892 Robertson R L
5893 Mills Cora
5894 Mc Laurin J C Mrs
5896 Thornton F N
5898 Bailey O L
5898 Golson Percy
5900 Braxton Wm
5901 Howell Josephine
5903 Gunter Phillip
5903 Davis J R
5904 Purvis C F
5906 Morgan Philip
5908 Wallace J D
5909 Lynn S M
5911 Prechter K J
5912 Finch Chas
5915 Rogers Ron
5917 Hammond F M
5918 Bunn Millie
5928 Blum Fred
5928 Parchem Joan
5929 Fogleman Grace Mrs
5930 Pettiford Daniel
5935 Williams Martha
5937 Johnson Donna
5938 Hawkins J C Mrs
5944 Gentry Margt
5947 Ford Norman
5950 Umstead H D
5951 Blue David
5953 Harward B J
5958 Jones F E
5959 Richmond J A
5962 Bailey Susan
5963 Scarborough C F Mrs
5965 Hudsor W E
5967 Griffin L B
5968 Shields Grace
5975 Perry F J
5977 Morgan N D Mrs
5979 Mangum Doris
5980 Huffman F L
5982 Spann Jonas
5989 Stansbury W L
5992 Robinson Lallie
5993 Kistler David
5994 Watkins R A
5996 Twine J W
5996 Gilford Michl
6004 Bennett C F Jr
6005 Malone R C Mrs
6006 Meachem Roy
6007 Latta B R Mrs
6008 Clayton Naomi
6010 Mims Paul Jr
6013 Petteway E H
6014 Richards L M
6016 Carter S A
6017 Dawkins Gladys Mrs
6019 Ratliff J E
6020 Gardner A R
6021 Schewel Tillie
6024 Mc Cauley W O
6025 Johnston M F
6027 Leak G C
6028 Harper M A Mrs
6029 Ginyard Mary
6030 Smith Norman
6031 Riley A R Mrs
6032 Mayers Cleveland
6033 Mc Farland D P
6034 Sykes M C Mrs
6035 Wilkins M M Mrs
6040 Mc Coy Betty
6041 Ivy Room Ltd The
6042 Beck M N Mrs
6043 Smith S L
6046 Williams J L
6051 Hatcher G E
6052 Mount Gilead Baptist Church
6057 Worsley S T
6058 Holmes E R
6061 Wiggins L O
6062 Noell E P
6063 Ross W B
6065 Durham Tire Co
6066 Revels Marshall
6068 William R E
6069 Richmond Sally
6070 Lunceford Wm
6070 Taylor Leon
6071 Hester Lois Mrs
6073 Satterfield O R Mrs
6075 Crane I F Mrs
6077 Armstrong Sport & Sandwich Shop
6078 Suggs J W
6086 Lindsay K M
6088 Strange R T
6090 Eisenberg Ezra
6091 Henry A B Mrs
6092 Byrd J D
6097 Boston J M
6102 Dozier L M Mrs
6103 Atkins D C
6104 Stephens A S
6105 Dixon J W
6105 Dixon P L Mrs
6106 Jackson C M Mrs
6109 Howard Deloris
6110 Robinson Danl
6112 Mc Call W H
6117 Glenn W E
6120 Dowless L W
6122 Tingen J L
6124 Wooten O W
6125 Forsyth L D Jr
6128 La Grande Robt
6133 Fletcher K P Mrs Mrs
6134 Pratt Lottie
6135 Springer A H Mrs
6137 Adv Public Relations
6138 Adams T R
6141 Newton P A
6145 Blackley D A
6146 Parrish P E
6147 Spaulding Carlton
6151 Hopkins Beulah
6152 Dick A P Mrs
6153 Mc Millan Marie
6155 Lewis C M
6155 Lipscomb D M
6156 Royals E C
6166 Johnson R A Mrs
6171 Patterson M E Mrs
6174 Sherrill W R
6175 Smith J D
6176 Thompson J R
6177 Chambers E D
6178 Davis Archie R
6180 Britton E P
6181 Christian Science Reading Room
6181 First Church Of Christ Scientist
6182 Jones R P
6183 Turner W T
6186 Turner D L Rev
6188 Dunn I W Mrs
6189 Sponaugle L L
6190 Perry's Barber Shop
6191 Boone E C Mrs
6192 Hill P N
6193 Holeman B F
6194 Ervin Alonzo
6197 Allgood F M
6200 Thorpe J P
6203 Graham M P Mrs
6204 Umstead A K Jr
6206 Trice G L Mrs
6207 Evans R A
6209 Walton Roofing & Heating Co Inc
6210 Peoples
6211 Fowler W H
6212 Mc Allister M M Mrs
6213 Pennington M M Mrs
6216 Green D B Mrs
6217 Straub Charlie
6218 Blalock W A
6219 Maxwell M H
6220 Willis J D
6225 Murphy R B
6227 Brown Wesley
6228 Thompson A L
6230 Wetherington M B Mrs
6232 Hull E L
6233 Harris Herbert
6235 Harris Tommy
6238 Williams Ralph
6240 Mc Cullers Charles
6241 Smith D W Mrs
6242 Wellons G S
6243 Warren P S
6244 Lyon Mary
6249 Goss N L
6250 Williams Josephine Mrs
6252 Milum W W Mrs
6254 Di Perna C J
6257 Beal M S
6259 Evans C H
6260 Pate Mattie Mrs
6262 Mc Kinley C M Mrs
6263 Wundram M B Mrs
6264 Synaker W L
6265 People's
6266 Garner Georgia
6267 Holloway W S
6270 Suggs W J
6271 Brown James
6277 Tilley H C
6278 O'Shea V W
6279 Davis W D
6280 Barrett T L
6281 Rankin G R Security Service Corp
6281 U S Spl Police Corp
6282 White J E
6283 Fuller B L
6284 Farthing J D
6288 Harris A S Mrs
6290 Smith A L
6291 Hairston Joan
6293 Olds C W Mrs
6297 Mc Laurin W B
6298 Eller F M Mrs
6298 Eller Rental Co
6302 Revco Drugs
6304 Kentucky Fried Chicken Central Ofc
6306 Lewis Howard T
6306 Vision Clinic
6308 Carr Harrison Pruden Associated Architects
6311 Vickers Electronics
6317 Titus Kenneth C
6317 Smith Archie L III
6336 Keener & Williams
6341 Bryant Bryant Drew & Crill P A
6349 Durham Child Care Center P A
6351 County Dept Social Servs (Reception Room
6361 Bunker-Ramo Co (Div Amphenol Indus Div)
6371 Epes Transport System
6381 Black's Garage Inc
6383 National Finance Co Of Durham Inc The
6387 Hall-Wynne & Co Inc
6392 Bradsher S M Jr
6393 Swift & Co
6396 North Central Legal Assistance Program
6404 Frazier R L
6406 Van Hartogh M E Mrs
6407 State Solr
6412 Alman C A
6413 Stables M H Mrs
6414 Wilson C P Jr
6415 Heath L L Mrs
6416 Paschall M G Mrs
6417 Gerald B L
6418 Mangum Warehouse
6419 Jacobs D H
6421 Durham Ceramic Supplies
6422 Howe S S
6424 Hardy J B
6430 Richman F B
6431 Jeffreys R E
6432 Jones L W
6435 Hall W H
6437 Denson James
6439 Bigelow R A
6441 Hester Z M Mrs
6444 Garcia Jane Mrs
6447 Farabow G E
6448 Miller Ralph
6449 Annamaria's Pizza House
6449 Malanga B V
6450 Peterson J C
6451 Barber Jas
6452 Walter's Men's Hair Styling
6455 Mc Gehee L J
6456 Mc Kenzie R G
6459 Freeman R E
6460 Lawrence Eug
6461 Harris Darrell
6462 Mc Rae J W
6463 Hunt Mellon
6464 Tally H A
6465 Mc Duffie W J
6468 Toomer James
6471 Packer G R
6473 Tuck A L
6473 Gray Phyllis
6474 Rogers H N
6477 Allen T V Mrs
6480 Harrington E J
6481 Mc Laurin Evelin
6483 Kirkland A J Mrs
6485 Ornoff R S Mrs
6486 Gibson J C
6488 Nelson F D
6491 Walker J M
6492 Russ Hattie
6494 Davis M C Mrs
6495 Hayes H S
6498 Leathers P L Mrs
6503 Elder Alfonso
6504 Weeks O S
6506 Swann J L
6508 Ndigwe Clemente
6509 Pendergrass Curtis
6511 Drumright O T
6512 Germino H L
6513 Brown C L Mrs
6514 Cates V T
6518 Paylor B S Mrs
6521 Brooks W E
6521 Brooks Beauty Salon
6522 Mc Broom H M Mrs
6523 Flintall Isaac
6524 Evans S N Mrs
6525 Tatum C M Mrs
6528 Thompson C T Mrs
6534 Baines T L
6542 Davis M D
6543 Upchurch C B
6545 Cox E G Mrs
6546 Nance Restaurant
6548 Foster O S Mrs
6551 Abernathy S D Mrs
6553 Hill B A
6554 Canady Felsie Mrs
6554 Smith Jewel
6557 Vikers L B Mrs
6559 Whitmore Sudie
6560 Bailey C E
6562 Whitfield J P
6563 Turnage J T Rev
6564 Mebane A W Mrs
6565 Cockerham S P Mrs
6566 Lane Flintall
6567 Mc Cauley T J
6568 Morris Teresa
6575 Johnson L T
6577 Tew J O
6578 Macklin J A
6579 Free C L Jr
6579 Three Guys Auto Sales
6581 Post No 7 (Am Legion)
6582 William Sam
6583 Parmentier J L
6584 Mc Donald L R Mrs
6585 Guilliams C E
6588 Morris J B
6589 Coleman E R Jr
6590 Woodlief R D
6593 Hicks Gregory
6594 H & B Builders Supply Inc
6597 Mauney J A
6600 Miller L G Mrs
6601 Brown W H
6602 Eaves L M Mrs
6603 Allen C T
6605 Bennett Grace
6606 Charles N E
6607 Gordan Jas
6607 Amey Phyllis
6608 Carrington M E
6609 Rigsbee's Liberty Market
6618 Newmann Dwight
6622 Green Lois
6622 Stroud Gordon Jr
6623 Hodges H S
6624 Brown L M
6627 Mc Collum Belton
6630 Massey R T
6631 Clark W W
6632 Moffitt J L
6635 Curtis M F
6637 Jones C R
6638 Bromhal M L
6641 Jones J C
6643 Parton B V
6645 Adams N M
6646 Durham Wholesale Optical Co Inc
6647 Harris K A Mrs
6647 Hayes Connie
6648 Elliott Ervin
6649 Walker Paul
6650 Griffin Garrett
6652 Nicholson V B Mrs
6656 Watson Ruby
6660 Page Peggy
6661 Gibson C W
6662 Grafton C J
6666 Wallace G H Mrs
6668 Hubert & Lee Hair Styling For Men
6669 Four Seas Restaurant
6670 Harris M D Mrs
6673 Duke J P
6674 Prodka Steve
6675 Pearson C O
6677 Durham & Southern Railway Co
6683 Batten J T
6686 Satterwhite Edw
6687 Vinson Blondale
6688 Alston J W
6691 Farrell H W
6692 Boyd Roy
6693 Wendell E J
6694 Brown R G
6695 O'Quinn M P
6697 Womble G M
6701 Barbee W B
6703 Jenkins Maggie Mrs
6704 Boothe C A
6705 Bayles T W

DIAL 688—CONTD
6707 Coone John
6710 Smith Typewriter Co
6712 Spence M M
6715 Blalock H T Mrs
6720 Belk-Leggett Parking Service
6720 Champion John
6721 Hewitt Bennell Jr
6727 Woodward J L
6728 Reserve Life Insurance Co
6729 Davis Julius Jr
6730 Yount Russell
6731 Roycroft L A Mrs
6732 Lloyd Vernon
6735 Foster A L
6736 Spell C H
6738 Self Saml
6739 Brown Geraldine
6744 Hawkins T C
6746 Bacon Mary
6747 Pearce Lema
6748 Holland Excell
6749 Dement C E
6750 Evans L M
6751 Watson B P Mrs
6752 Harris G V
6753 Evans Percy
6754 Mc Cauley T J
6765 Grace Baptist Church
6766 Ford M B Mrs
6767 Wynn Claudette
6768 Sonny's
6769 Cannon C L
6770 County Exten Serv (Home Economics Agt)
6774 Kennedy F T
6777 Thomas Patk Jr
6783 Davis I F Mrs
6784 Gooch B P Mrs
6785 Butters R R
6790 Arnold L M Mrs
6791 Liberty Warehouses
6792 Howard J M
6794 Webster M O
6796 Moore Jesse
6797 Owen E H Mrs
6801 Mangum T T
6804 Kennedy Dean
6805 Haskins C M Mrs
6807 Hooks P F
6808 Griffin S H Mrs
6810 Brown W T
6812 James M R Mrs
6813 Mc Lemore A M Mrs
6813 Mc Lemore W H
6814 Morgan M W Mrs
6818 Ferrell W A Jr
6820 Harris E M
6823 Smith J H
6824 Stephens Mary
6825 USa Recruiting Ofc
6826 Eason Glenn A
6830 Moore Richd
6832 Bradshaw M P Mrs
6834 Daniels E L
6834 Daniels M C Mrs
6836 Goodwin N H Mrs
6837 Cooper T H
6838 Melvin J C
6841 Butler H C
6845 Sumpter C E
6846 Goss G W
6848 Strudwick T H
6850 Murray M S Mrs
6855 Holsclaw C C
6856 Mc Falls Garland
6861 Woods Peggy
6862 Fisher R W
6864 Oatney I W
6865 Mc Queen Mary
6866 Usda Soil Conservation Serv
6867 Lyon Henrietta
6869 Jim's Cash Grocery
6870 Kerr John T Agency
6871 Kuhn Marsha
6876 Alston H C
6876 Alston Electronic Research & Aquatic Nursery
6880 Edwards & Johnson
6881 Winberry M D
6883 Jeans S D
6886 Walker Otis
6887 Szadek J J
6890 Cooley O C Jr
6891 Leitner N S
6892 Aronson Randy
6896 Veteto H J
6897 Dunnigan L M Mrs
6900 Parrish R W
6904 Mc Henry Joseph
6905 Ross F S
6907 Monroe Saml
6910 Johnson M L Mrs
6911 Collingwood G F
6912 Watkins Louise
6912 A J Western Red Cedar
6913 Taylor A R
6916 Shipman J R Mrs
6916 Shipman J P
6920 Sybil's Beauty Shop
6921 Delbay Madam
6922 Underwood M M
6924 Mc Grady D N Mrs
6925 Strickland C H
6926 Campbell Mabel Mrs
6928 Sellars J W
6929 Danielson Russell
6931 Long H A
6933 Bradshaw M C Mrs
6933 Sumner C A
6934 Pope D H Mrs
6936 Paschall E W
6937 Doak W K
6938 Broughton W H
6941 Yack J H
6942 Nwagwu Emma
6942 Clayton Jennie Mrs
6943 Johnson E H Mrs
6945 Steele C W
6947 Hooker J H
6948 Dover Bruce
6949 Henderson H F
6950 Anderson W W
6951 Powell J J Mrs
6952 Stone W J
6953 Butler Shoes
6955 Stansbury H P
6956 Dominick E L
6957 Adams & Tilly Electric Co
6961 Sullivan Dewitt
6964 Roach J H
6965 Hamilton's Ladies & Men Alterations & Restyling
6966 Johnson M A Mrs
6968 Mack I M Mrs
6969 Glover V W Mrs
6970 Aunt Ruth's Rolling Pin Bakery
6972 St John Wayne
6974 Rivers Reubin
6975 Hancock B R Mrs
6976 Walker Mildred
6978 Fleming H J
6981 Poole M L Mrs
6982 Hargrove C G Mrs
6984 Bass S H Mrs
6986 Mayhue Twanda
6986 Doby W V
6990 Emory G C
6991 Turner A B Mrs
6994 Bailey J W Jr
7002 Hooker W C
7003 Sneed Vera
7005 Webb W H
7006 Harris Oil Co
7007 Malloy M C Mrs
7008 Bankston J B
7009 Caddell E G Mrs
7012 Durham B W
7013 Dixon R M
7015 Baxter J R
7016 Heasee L N
7017 Sowell J E
7021 Kissell R R Jr
7023 Webster F H Mrs
7025 Center Furniture Co Inc
7029 Wheeler G G
7031 Sanders T B
7031 Gaylord S A
7032 Moore L M Mrs
7034 Nance G M Jr
7036 Li'l General Food Store
7037 Gettings C J
7039 Bus Terminal Restaurant Inc
7040 Honeycutt E H
7044 Duke Rhodes Studio
7044 Rhodes G P
7046 Rogers J W
7047 Greer W M Mrs
7049 Rich J T
7060 Top's Petroleum Corp
7060 Tops Gas & Oil Co
7062 Peed E J
7065 Brewer L A
7070 Brown C E
7075 Alston G E Mrs
7078 Nice F E Rev
7079 Porter C L
7083 O'Dell Electric Co
7085 Pough Sadie Mrs
7088 Link A B Mrs
7090 David J B
7090 Hollar Barry
7091 Brown A O Jr
7094 Veasey C R
7095 Meade A V
7096 Walker Zora Mrs
7098 Allison W H
7100 Hart J C Mrs
7102 Beeson W C
7103 Brown Helen
7104 Potts R H Jr
7105 Richmond N B Mrs
7107 Bryant E O
7108 Chappell Vivian Mrs
7109 Mangum N P Mrs
7110 Mann M B Mrs
7115 Carter C S
7116 Christian H M Mrs
7119 Mangum W S
7126 City Motors Of Durham Inc
7127 Sea World
7129 Davidson C T Mrs
7130 Knight Emma Mrs
7131 Priest T P Mrs
7132 Beaver K E Mrs
7135 Carden R M
7138 Calvary United Methodist Church
7139 Chance E J
7142 Moose Lodge
7143 Hunters Martha
7145 Allen L K
7146 Jobe-Blackley Plumbing Co Inc
7147 Newton R E
7148 Markman S D
7149 Chambers C D
7151 Smith K D
7153 Leffers L B
7155 Carpenter H P
7156 Callis R R Mrs
7159 Bynum T L
7160 Emery G F
7162 Read R B
7163 Watson R L
7164 Bullock Ron
7166 Mc Laughlin E W Mrs
7168 Mc Kenzie Leroy
7169 College Shop The
7170 Mangum E R Mrs
7175 Brennon I S Mrs
7176 Matthews & Farrow Inc
7178 Roberts A R Mrs
7179 Beaman L H Mrs
7180 Moseley A D Rev
7181 Blue C A
7184 Downtown Wig Mart
7185 Latta F G Mrs
7186 Automobile Insurance Service Of Durham Inc
7187 Lee M A Mrs
7188 Hathaway L H Mrs
7189 Meeks B L
7192 Knott W H
7194 Variety Store & Alterations
7196 Brewel S
7200 Scott Kenneth Mc Coy A I A
7201 Sorrell D M
7202 Babinec P H
7203 Hamlett E S Mrs
7205 Wood S B Mrs
7207 Sherron Z C Mrs
7208 Harper Givins
7210 Chisenhall N S Mrs
7211 Mc Millian M M
7214 Walker R L
7215 Norris C H
7216 Thomas F L Jr
7218 Knvenmann C G Mrs
7219 Bradley's Beauty Salon
7219 Wright W W
7224 Streeter Hattie Mrs
7225 Fuller Effie
7230 Coffey T L
7230 Cooke J E
7232 Johnson G D Mrs
7233 Lyon L L
7235 Rogers R W
7236 Payne M A
7237 Russell L D
7244 Hulin G D Mrs
7248 Manuel Walter
7249 Langford H G
7250 Valenzuela A A
7251 Rhine Louise E Mrs
7251 Rhine J H
7253 Barker W R
7255 Francis L B
7259 Hester E R Mrs
7260 Perry H K Mrs
7261 County A B C Bd (Law Enforcement Div)
7263 Hunt C E
7263 Terry H L
7264 Lawrence L A Mrs
7265 Cine-Com Inc
7266 Pratt J H
7267 Carter's Seafood Market
7268 Donegan M M
7269 Eure Dental Laboratories Inc
7270 Ross M J
7271 Newcomb L S Rev
7272 Elliott D M
7273 Peppers E W Mrs
7276 Bob's Bread & Butter
7277 Richardson J W Mrs
7278 Allen Ernest L Jeweler
7279 Parsons W J
7281 Ewing Milton
7281 Turn Around Motel & Grill
7285 Briggs M L
7287 Buck W J
7288 Brandon P H
7289 Smith Randy
7290 Patterson W A
7293 Graham Janie
7295 Deal L D
7297 Page B R
7298 Rigsbee C R
7306 Salvation Army The
7308 First Baptist Church
7313 Garrison Insurance Service Inc
7315 Avery John Boys' Club Inc
7317 Saint Philip's Episcopal Church
7319 Piedmont Designing
7319 Duval Hackett Florist
7321 Dillon Supply Co
7328 Capitol Credit Plan
7338 White Optical Laboratories Inc
7341 Household Finance Corp
7351 Harris & Pyne
7353 Sheffield Wm M
7356 Project Outreach-Durham Business Prof Chain
7356 Durham Business & Professional Chain Inc
7365 Radio Shack
7379 Structure House Center For Weight Control
7380 Mc Donald's Of Durham
7387 Family Counseling Service Of Durham
7394 Singletary M L
7394 Phillips C E & Sons Inc
7394 North Carolina National Bank Bldg (Ofc)
7397 Temple Baptist Church
7400 Jones T E
7401 Love I O
7402 Fowler T R
7403 Ellington O W
7404 Pena Terri
7405 Carden L K Mrs
7406 Underwood H M Mrs
7409 Ivey C P Mrs
7410 Barringer-Whitfield Furniture Inc
7414 Barrett B B Mrs
7417 Roberts J D
7418 Green W R
7423 Webb Lizzie Mrs
7425 Ellis J F
7426 Quick H G
7427 Weaver Leon
7428 Veasey F C Mrs
7429 Hawley F T
7430 Cates L B Mrs
7430 Townsend Mack Jr
7432 Hastie Bruce
7437 Dean B J Mrs
7442 Gupton M E
7442 Gupton M O Mrs
7444 Green Fredk
7445 Gregory C D
7447 Thaxton M E
7448 Leary R H
7449 Davis Willie Jr
7450 Parker W E
7451 Satterfield J M
7452 Roberts W C
7453 Mc Broom S A
7454 Little Henry
7456 Turner F L
7460 Brown Chester
7461 Phillips M O
7468 Stroud T R
7468 Weaver Alvis
7471 Leonard R V
7472 Rand Lessie
7475 Crawford W L
7476 Parker D L
7479 Smith J D
7481 Lambert L B Mrs
7482 Mc Cubbins J H III
7483 Clark Van
7484 Allen E L
7487 John's Barber Shop
7488 Johnson V P
7492 Covell Margt
7495 Chambers Trophy & Pro Shop Inc
7496 Wilson A C
7507 Isley E W Mrs
7510 Peldger A S
7511 Tucker Beverly Mrs
7512 Royster W M
7515 Harris M S Mrs
7517 Wilson A J
7520 Fuller Memorial Presbyterian Church
7522 Jay Otelia
7524 Clements Grace Mrs
7527 Williams Willie
7527 Curry Kathryn
7528 Johnson Erwin
7530 Nash Marsha
7532 Johnson Renee
7533 Clark Rosaleen
7534 Smith P L Mrs
7535 Wisner Linda
7537 Mc Intyre J C
7538 Perry W E
7539 Winston M C Mrs
7540 Johnson Margt Mrs
7541 Fairley Barbara
7542 Barnes J Ben Sign Co
7546 Burchette G W
7549 Bates T H
7551 Costello J M
7554 Peddy J R
7556 Crissman C P
7557 Conway J E
7560 Durham Saw Co
7561 Matthews L J
7562 Thompson G B Mrs
7563 Central Electric Motor Co
7568 Robinson Mary
7569 Beacher A M
7574 Gordon J O Jr
7577 Mc Donald W E
7578 Porter T M Mrs
7579 Covington H N Mrs
7581 Hamilton O W Mrs
7583 Kerr R W Mrs
7585 County Purch Agt
7587 Myra T Mrs
7588 Truckner C W
7589 Banister B J
7590 Steward E C
7592 Lenoir Charles
7593 Hay Thos T
7597 Li Calsi Paul
7598 Bridges Silas
7601 Felder Ferdinand
7605 Poe C Horton Jr
7606 Mc Lemore M D Mrs
7606 Gold Dragon
7608 Vassiliades V L Mrs
7611 Howard Edw
7614 Kellogg E H
7614 Pratt Ocelius
7615 Holeman's Seafood & Grocery
7615 Thompson E B
7616 Free Will Baptist Church
7617 Moss P C
7618 White G W
7620 Branch Esther Mrs
7622 Smith C L Mrs
7623 Reaves C S
7625 Stith D W
7627 Miller Kathryn
7628 Clement A J H III
7629 Knowles D C
7634 Norris W B
7638 O'Briant L T
7639 Hartman's Steak House Inc
7643 Smith J E
7652 Davis Eug
7654 Gaddy Milton
7655 Womble H A
7656 Loye W C
7657 Richardson K K
7658 Mangum L F Mrs
7659 De Witt Saml
7659 Williamson R M
7660 Sherman Mark
7661 Matthews R C
7662 Williams B L
7663 Wallace L E Mrs
7667 Taylor L S Mrs
7668 Spain R T Jr
7669 Willis Roy
7671 Reed F M Mrs
7672 Roberts D E
7673 Person C R Mrs
7675 Best Plumbing Co
7677 Summerlin L H
7678 Straughan M J Mrs
7680 Johnson M P Mrs
7681 Gowan Terry
7682 Royal M R Mrs
7683 Hines B D
7684 Kuo Sandy
7688 Colvin A J
7689 Gibbons R H Rev
7691 Kort L F
7692 Leathers Charles Rev
7694 Wrenn J W
7696 Wynne Willie
7697 Mangum M H Mrs
7698 Sims Bobby
7698 Burgess Frank
7700 Cooke J M
7702 Hedgepeth Auto Sales
7703 Oroweat Food Co Inc
7705 Perry L F
7706 Butcher Julie
7706 Adams Dale
7708 Parker's Restaurant
7710 Blackwell S
7713 Smith Priscilla
7714 Tapp B K
7716 Troy E S Mrs
7721 Minor W W Mrs
7724 King R L
7726 Patterson R R

DIAL 688—CONTD

7726 Davidson Boone
7728 Cates E R Mrs
7729 Ross R J
7732 Whitley L W Mrs
7734 Gails L K Mrs
7736 Mc Leod M T
7737 Upchurch J G
7739 Burwell's Woodyard
7739 Burwell W E
7742 Howell K M Mrs
7744 Page R S
7745 Shaw Abe 'the Hatter' Valet Shop
7746 Walker M R
7747 Simpson Mamie
7750 Moore Janie
7751 Howard Eldora Mrs
7754 Mc Caughin M H Mrs
7755 Sessoms N H Mrs
7758 Buckner Dorothy Mrs
7759 Cooke Alphonza Jr
7761 Mangum Mary
7765 Perry Homer
7766 Murphrey Elbert
7767 Pugh E Y Mrs
7768 Photo Graphia
7769 Filyaw P A
7770 Nowell Garnett
7771 Cook J H & Sons Inc
7772 Alston F H
7774 Jones W O
7778 Drake J F
7780 Cooke G B
7781 Paschall M J III
7783 Gibbs C A
7784 Mangum V G Mrs
7785 Maynor Allie
7786 Bethune Neil
7788 Cozart Levie
7790 Bannerman B D
7791 Boxley P R Mrs
7794 Dash W L
7795 Chirichella Eric
7796 Crumpler A L
7801 Caeser Shirley Rev
7803 Noell W W
7806 Hutchinson Danny
7807 Carlisle W D
7808 Swain F W
7813 Williams R G
7814 Blackwell T W Mrs
7815 Jones E J Jr
7818 Mitchell Wm H
7819 Warren L R
7821 Richman Ralph
7823 Boling C A
7825 Murdock J O
7826 Rives Fannie
7828 Mc Dougall Angus
7828 Grady C T
7829 Watson M E Mrs
7831 Mc Broom Bill
7835 Summerlin J L
7836 Johnson J L
7838 Church Of God
7842 Copley Larry
7843 Lyons Alburta
7844 Taylor B V
7845 Citizens Press
7845 Dula W C
7846 Ice R A
7849 Kearns C D
7852 Smith R W Mrs
7853 White H B Mrs
7856 Poindexter H L
7857 Barbatunde Laiye
7858 Duncan M E
7860 Scurlock Yvonne
7863 Vaughn Steve
7864 Moraven Carl
7866 Wilson O C
7867 Davis J P
7868 Smith J H
7869 Jones W S
7870 Scott K M
7872 Hatley Gladys
7873 Richardson G W
7874 Mount Calvary United Church Christ Day Care Cntr
7877 Beard F D
7878 Clark W B
7879 Southern Electric Motor Co Inc
7881 Walton Hughes
7882 Charleston Virgil
7883 Davis E H
7884 Duncan R G
7885 Tippett Edw
7886 Brandon L H
7889 King Robt E
7890 Home Furniture Co
7900 Davis W L
7901 Mc Intry D K
7904 Ichel David
7905 Davis H A
7906 Graven Melvola
7907 Austin Carnell
7908 Thompson Wm
7911 Davis P H
7913 Wilkerson J W
7914 Waller Richd
7915 Grandy O S Mrs
7916 Small C L
7917 Bagle Place The
7918 Garrett M W
7919 Strayhorn A C Mrs
7920 Mc Kellar J P
7922 Harrell J D
7923 Anderson D B
7924 Daffer P A Mrs
7925 Scott Glennie
7926 Pollard H S
7929 Winston C W
7930 Smith E D Mrs
7932 Holcombe D P
7933 Hazel V E Mrs
7934 Thomas Josephine Mrs
7934 Econo Bookkeeping & Tax Service
7935 Church Of The Lord Jesus Christ
7938 Neely Clyde
7940 Dawson M G
7942 Allen I E
7944 Chappell L A
7947 Tate Hilda
7949 County Personnel Dir
7953 Cooper Queen
7955 Hamlet D L
7957 Bracey W H
7959 Simpson G W
7960 Thornton B H General Contractor
7961 Ragan L B
7962 Bobbitt E H Mrs
7965 Shaw J S
7966 Tulenko T A
7968 Hundley Alma
7970 Pridgen Lorrain
7973 Glenn W E
7974 Phillips B W
7974 Durham Window Cleaners
7977 Dukes Eddie
7979 Lloyd J H Mrs
7980 Curry M D
7981 Woody Levi
7984 Anderson A B Mrs
7985 Hess G J
7986 Lyons W P
7992 Barnes Alexander
7994 Chamberlain R E
7996 Morehead Elementary School
7997 Wilkinson R H
7998 Roberts Clyde
7998 Meredith Michl
8002 Garrett Sullivan & Co
8006 State Division Of Veteran Affairs
8016 Robb Joseph A Realtor
8021 City Central Civic Center
8021 Duke Park Swimming Pool
8025 Graham Wm A III
8027 Warren Stanford L Branch-Library
8029 Downey L A & Son Inc
8031 Cowdery Corporate Services
8036 David's Office Interiors Inc
8038 Durham Box Co
8046 Southchem Inc
8059 Steel-Guard Security Co Inc
8061 Custom Molders Inc
8081 Sperry Electro Components
8102 De Pasquale Markham Thompson Wilson Archt & Plan
8106 Carolina Block Co Inc
8111 Operation Breakthrough Inc
8121 Trinity Apartments
8121 Professional Building
8121 Southland Associates
8121 Warren Apartments
8121 Kingstree Apartments
8136 White Rock Baptist Church
8146 U S Dept Agrl Stabilization & Conservation
8146 U S Enviromental Protection Agcy
8146 U S Post Office
8146 U S P O (Forest Hills Sta)
8146 Durham Postal Credit Union
8146 US Dist Atty
8146 U S Postmaster
8146 US Dept Of Justice (Probation Ofc)
8146 U S Dept Of Treas (U S Customs Serv)
8146 American Postal Workers Union Local No 24
8146 U S Po (Mail Processing)
8171 P & H Engineering & Manufacturing Co
8176 Moseley Sales & Engineering Inc
8195 Bittle Claude
8197 Record Shack The
8202 Canada Dry Bottling Co
8204 Southeastern Radio Supply Inc
8207 Kelly Girl
8211 Learning Institute Of N C The
8221 Four Flames Restaurant
8221 Downtowner Motor Inn
8221 City Club
8236 Southern Realty Co
8242 Institute For Parapsychology The
8244 Durham Drug Rehabilitation
8251 City Police Dept
8258 Clayton Myrick & Oettinger
8261 County Supvr Of School Cafeterias
8261 County Director Of Elementary Educ
8261 County Supt Of Schools
8281 Comfortemp Inc
8283 Capital Health Systems Agency Inc
8289 General Insurance Agency Of Durham Inc
8291 County Food Stamp Program
8295 Brunson's Tire & Auto Service
8304 Watkins J L
8305 Hancock B G
8313 Day C A
8315 Clark J W
8316 Caesar Ann
8323 Johnson J J Mrs
8324 Peaks Elvana Mrs
8324 Federal Paperboard Co Inc (Waste Paper Div)
8325 Gerling R C
8326 Lee's Hyde Park Gulf Station
8327 Coates J B
8328 Lasini Andrew
8331 Wilfong J A
8335 Dorse R L Mrs
8340 Dixon Saml
8343 Hill Mary Mrs
8344 Moore J T Rev
8346 Grissom E W
8347 Green Garry
8349 Harris Clarence
8350 Hayes M B
8354 Leach Ada Mrs
8356 Covington J C
8359 Rogers J J
8361 Hunter J A
8362 Gibson J R
8368 Mc Grory W J
8368 Fassett Ada
8370 Speight D K
8373 Hilton J C
8375 Crews F W Mrs
8376 Purselley G F
8379 Ferguson Myrtle
8385 Majors A M
8388 Wilson M C Mrs
8390 Green L E Jr
8391 Cordle T H
8392 Mc Mahon R J
8398 Lawrence S F
8401 Davis B B
8403 Harris L C
8407 Toraine Juel
8409 Best L J Mrs
8414 Wilson W T Jr
8414 Fowler Charlene
8416 Herrin B T Mrs
8417 Tilley E T
8419 Rutledge L K
8420 Dilts E L
8421 Ray's Convenience Store
8421 Reddick Roger
8424 Mc Cann Geneva Mrs
8425 Hutton T S
8427 Mc Knight Arth
8430 Eason F J
8432 Skipper A P Mrs
8435 Daye J D Mrs
8444 Crank I H Mrs
8445 Smith A L III
8447 Melvin G
8450 Griffin J B
8451 Burgess E L
8455 Clark E D Mrs
8459 Weldon W J
8460 Perry A H Mrs
8464 Bailey Fred
8468 Bullock R L
8472 Livingston R L
8473 Ray M L
8474 Tovrea M A Mrs
8475 Dermody L R
8476 English R R
8481 Rogers David
8482 Hocutt D F
8483 Boyd Bertha Mrs
8484 Sartor J A
8487 Gore W C
8494 Proud Mary's
8495 Watson Geo
8502 Case J C Mrs
8503 Randall A S Mrs
8504 Jamison C M Mrs
8506 King M L Mrs
8508 Milberry Angela
8508 Mileberry Angla
8510 Price J E
8515 Coleman M L
8517 Church Of God In Christ Jesus
8519 Carter Bessie Mrs
8520 Daniel A W Mrs
8521 Swann E R Mrs
8524 Alexander I E
8528 Perkins W R
8530 Lyons M H Mrs
8531 Davis Willie
8531 Washington Willie
8534 Goodrich C
8536 Haynes Charlie
8542 Lassiter D E
8544 Choice Quality Stuff
8545 Johnson Roberta
8546 Crandell R A
8551 Johnson W E
8553 Wirt C D
8556 Malloy Mildred
8561 Williamson Lee
8565 Cox I M Mrs
8568 Smith Lizzie
8570 Winstead Connie
8571 Kay R F
8574 Davis Estrelita
8575 Hughes Claude
8577 Bishop David
8581 Wright V G
8582 Fletcher Vernell
8584 Jolly W F
8585 Russ S L
8586 Burton S J
8587 Garrard A W
8588 Rhew A L Mrs
8591 Hester Deveal
8592 Pruitt S S
8594 Freeman Thos
8595 Cash A W
8598 Keough David
8600 Weaver James K And Associates
8602 Amos Maude
8605 Hilliard Curtis
8607 Johnson Earnest
8607 Cahow C R
8608 Christmas L M
8610 Nichols E C Mrs
8611 Boyd Don
8613 Bynum Geo
8614 Nelson Lewis
8615 Hargitt T H Mrs
8620 Ellington Mike
8621 Browning D S
8625 Parker Clarence
8629 Suggs N A
8636 Stubbs Frank Jr
8640 Tippett Brad
8641 Group Home
8643 Massey A R
8645 Patrick Dorothy
8649 Lynn Nellie
8651 Mason E J
8653 Hooks G G
8655 Wicker N C
8660 Page D J Mrs
8662 Ledbetter Wm
8666 Chambers Anne
8668 Dixon Louis Jr
8672 Mc Lean Leverne
8675 Gooch Phyllis
8675 Gooch T C Mrs
8677 Smith H M
8678 Couch W H
8682 Cash E W
8684 Atkins W T
8685 First Presbyterian Church Day Care Center
8687 Conyers Leroy
8689 Chanis Edw
8690 Riley J G Mrs
8691 Spach Madison Jr
8692 Fulton Jennifer
8693 Mc Clain D M
8694 Moon J H Mrs
8696 Superior Floor Covering & Tile Co
8698 Tharrington S P
8702 Horton J J
8705 Bush N S
8706 Weiler A W
8709 Jones S M
8710 Taborn V R Mrs
8711 Tedder Douglas
8712 Rochelle Lettie
8715 Amos A R Mrs
8717 Russell E T Mrs
8719 Rowland F B Mrs
8720 Houston R D
8722 Merritt Coy
8723 Smith G E Mrs
8724 Bell C W Jr
8725 Dean A H Mrs
8725 Suitt Michl
8726 Bingham Jas
8732 Davis R H
8736 Mc Neal D M
8737 Pendergrass L M Mrs
8738 Webb D K
8739 Bass Needham
8740 Cope J R
8741 Manning F D
8741 Manning Douglas
8742 Ragsdale T A
8743 Umstead K G
8745 Fisher Richd
8745 Strudwick D
8746 Ferguson L A
8752 Pridgen J R
8753 Cowan M S
8754 Smith Emma
8755 Mebane Wm
8759 Winston Kelly
8760 Gamble J C Mrs
8761 Minter Wm
8763 Beckwith W E
8764 Conley A M Mrs
8770 Dunn B H Mrs
8772 Mathis Charles
8772 Crawford N L Mrs
8773 Kendrick G M
8774 Denning W O
8777 Mallard Robt
8784 Gaither Alex
8785 Mayhue B A
8791 Stephens W J
8792 Cooper W T
8796 Jones Chas
8797 Jackson B J
8797 Chapel Hill St Parking Garage
8798 Joyner D W
8802 O'Brient W L
8803 Bass Major
8804 Stinespring W F
8805 Bass J D
8809 Coleman M G Mrs
8810 Pickell M R Mrs
8812 Young Cora
8812 Johnson Reganold
8814 Holt D M
8817 Faison L L Mrs
8818 Sud Ish
8819 Owens E O
8819 Richardson A L
8820 Lockhart M R Mrs
8821 Harden Agnes
8822 Clayton C R
8825 Hodnett W R
8826 Keller T F
8827 Mc Neil Annie Mrs
8828 Richards J F
8829 Bennett D
8831 Liverman Howard
8834 Maryland Clay Products
8835 Rigsbee Ralph
8836 Dunnatus Okwar
8839 Waud W R
8842 Farror Evelyn
8843 Elliott D M Mrs
8844 Barrett Delois
8850 Harrison E C
8854 Webb A W Mrs
8855 Melvin Cynthia
8858 Oswald J M
8863 Coleman C S Mrs
8864 Alston Raymond
8864 Alston Melvin
8865 Daniel Willie
8867 Wilkins B G
8868 Myers L M Mrs
8871 Brown B C Mrs
8873 Crutchfield R M
8877 Boring M M
8881 Chavis E K Mrs
8883 Watson Charles
8884 Maynard Swannonoa
8887 Hicks L L
8890 Collins M L
8891 Hubbard Robt
8892 Markham G R Mrs
8896 Henderson Nancy
8902 Goforth Preston
8903 Malloy M H
8904 Hawkins M A
8905 Hicks Vivian
8905 Strickland R B Jr
8907 Grocery Boy Jr
8908 Mc Ewen R M
8909 Goodwin Carl
8910 Rader M C
8912 Tanford Charles
8913 Dilts Charles R & Associates
8914 Nelvin John
8916 Tilley E B Mrs
8919 Connally R S
8921 Mitchell G R
8923 Ford E R
8924 Sharpe D M Rev
8925 Bannerman Michl

DIAL 688—CONTD

8928 Mc Millon F C Mrs
8929 Wood's House
8930 Laws J R
8931 Hopkins J T
8932 Langston Quincy
8933 Green Margt
8936 Walker S P
8940 Paschall H L
8941 Pruner J S
8943 Hurst John
8946 Smith M M
8947 Stanfield Richd
8949 Fleming Stanley L
8952 Thomas Louis
8954 Mc Cullough Theo
8955 Holeman G C
8956 Miller R L
8957 Speight M W
8959 Priestly B B Mrs
8966 Reid M L
8966 Rothenberg J S
8967 Moore R L
8969 Fotou Dena Mrs
8976 Horton Eldrie Mrs
8977 Volunteer Services Bureau Of Durham Inc
8978 Hicks P M Mrs
8979 Jackson R H
8981 Wiggins S M
8982 Mc Lain Lynn
8983 Lockamy Pauline Mrs
8984 Cameron C E
8988 Barbee A M Mrs
8989 Griffin Guynelle
8989 Asher Lester
8995 Weatherspoon I B Mrs
8996 Bryan P R Jr
8997 Poole J L
9004 Brogden W L
9004 Wilson Mabel
9009 Roberts D L
9011 Lumpkin W E
9013 Ruberson Anthony
9014 Johnson Rosa
9015 Howard Jerry
9017 Kennison A T
9018 Turner C L Mrs
9024 Hazelton Benj
9026 Johnson Claudette
9031 Stevens S W
9032 Taylor W M
9035 Bissette S V Mrs
9038 Loftin Idell Mrs
9040 Brown Sara
9041 Thompson James
9044 Burnette Janet
9045 Mount Zoar Baptist Church
9051 Burkett Annie
9051 Veazey Nellie
9059 Goss B W
9060 Stephenson Ester Mrs
9064 Koons S H
9065 Burton Conway
9067 Carter P R
9068 Dursse S A
9069 Comar N N
9071 Schauf R C
9071 Dryant Montsord
9072 Sorrell M T Mrs
9075 Keith James
9077 Holland C R
9078 Butts Milton
9079 Mentzer J G
9084 Tilley R R
9085 Family Dollar Store
9088 Gourley Sammy
9089 Evans J D
9092 Adams H A
9092 Vogel C D
9094 Pettiford V U
9097 Jones A W
9102 Waller Belitha
9103 Tingen E J
9105 Thomas Saml
9106 Grady A L
9108 Walker L M Mrs
9109 Cannon H E
9114 Head M T Mrs
9118 Spinks E R
9124 Haswell B J Mrs
9125 Fish P G
9128 Winston S C
9129 Snoopy's Discount Records
9130 Watson D C
9132 Taylor L R
9133 Hunter Gladys
9133 Coyle P J Jr
9135 Williams E D Rev
9139 Bobbitt A J
9141 Armstrong V H Mrs
9150 Kuroiwa W H
9151 White L R
9152 Hall J J
9154 Ellington R G
9157 Johnson's Seafood Restaurant
9157 Johnson Seafood Market
9159 Alford Wilma
9161 Strudwick L L
9162 Miller Phillip
9165 Kesterson J B
9166 Peace Alene
9171 Burke J D Rev
9173 Nicholson A B
9176 Stout Njara
9180 Royal Joe
9181 Hunter Barney
9181 Richardson Lucille
9182 Mc Dougald Terrace Super Market
9183 Kearns Lillie
9184 Hines R H
9186 Poe C H Jr
9189 Morrison Victor
9200 Lenier Mark
9203 Beck I B Mrs
9204 Blanchard E V
9205 Switzer G R
9206 Burns James
9207 Price Luther
9208 Bennett V S Mrs
9209 Smith Frank
9210 Mc Duffie J C
9211 Crutchfield O E Mrs
9215 James Jasper Jr
9223 Finch B F
9225 Pleasant V S Mrs
9228 Harrington J E Jr
9229 Carrington A L
9232 Mc Lean Mary
9235 Donlon Kevin
9240 Watson Marjorie Mrs
9248 Walker Karen
9250 Walters Jacqueline
9251 Kennedy Clarence
9253 Grant J M
9258 Wallace Insurance Agency
9260 Trappier C S Mrs
9262 Campbell Frank
9265 Graves B A
9266 Joyner G J Mrs
9271 Schaus Richd
9273 Mc Leod Kath
9274 Harris J A Mrs
9278 Gregory Charles
9281 Lyons E E
9287 Hedgepeth H L
9288 Jones C S Mrs
9289 New Max
9291 Allen A H Mrs
9294 Mc Carson A M Mrs
9296 Thorpe Leezzella Mrs
9297 Roberts O M
9298 Edgerton M H Mrs
9321 General Telephone Co Of The Southeast
9361 Guaranty State Bank
9375 Barnes A K
9381 Carolina Securities Corp
9391 Coman Building Center Inc
9397 Hofler R Hayes
9402 Townsend Wayne
9405 Camera's Eye Book Store
9405 Clark's Sport Shop
9409 Leggett Carolyn
9412 Harris E L
9413 Allen N M
9415 Shaw S M
9420 Eatmon M F Mrs
9422 Snoder P A
9423 Turner L E
9426 Carter Geo
9427 Seawell J M
9430 Jamison Thos
9433 Mc Bride L E
9434 Pennington L S Mrs
9435 Thomas Andrew
9437 Sanders Frazier Jr
9438 Sessoms O P
9446 Cozart Eug
9449 Mc Daniel O C Mrs
9452 Duren H M
9457 Johnson Sidney
9463 Satterfield Inez Mrs
9464 Taylor Debbie
9465 Suggs Nat
9467 Brackett C L
9468 Holloway Wallace
9473 Amos Geo
9479 Brown P D
9481 Harris Retha
9488 Wilson V T
9497 Reed M A Mrs
9500 Sumpter Moses
9501 Sagatov L L
9505 Perkins Beverly
9508 Hardee's Restaurant
9511 Hammack G S Mrs
9520 Perry V C
9522 Harris J L
9530 Ellis R L
9538 Ford Walter
9539 Thomas K J
9540 Mc Leah H M
9541 Woodall M J Mrs
9551 Crumwell W E
9553 Cooper Terry
9554 Bryant N D Mrs
9556 Evans Convenient Food Mart
9558 Leak Regina
9560 Bumpass Janie
9563 Brown L J Mrs
9564 Wallace W
9566 Carolina Body Shop
9567 King J A
9569 Ford E W Mrs
9570 Beck Grace
9572 Green Mary
9576 Sorrell G E
9580 Craftsman Lounge
9581 Starnes Calvin
9584 Williams J H
9587 Amos Joseph
9588 Morris M F
9588 Burton A I Mrs
9589 Mount Vernon Day Care Center
9592 Miller Carrie
9593 Wallace R M
9597 West R E
9598 Boring E G Jr
9771 New Rollerdrome
9824 Speedy Party Store
9835 Whitley's Fina Service Station
9846 Service Distributing Co
9978 Williams Exxon Service Center

"Vital Information at Your Fingertips"--The City Directory

"A Real Necessity in Every Office"--The City Directory

1977

JANUARY

S	M	T	W	T	F	S
..	..	..	..	..	..	1
2	3	4	5	6	7	8
9	10	11	12	13	14	15
16	17	18	19	20	21	22
23	24	25	26	27	28	29
30	31	..	..	..	..	..

FEBRUARY

S	M	T	W	T	F	S
..	..	1	2	3	4	5
6	7	8	9	10	11	12
13	14	15	16	17	18	19
20	21	22	23	24	25	26
27	28	..	..	..	..	..
..	..	..	..	..	..	..

MARCH

S	M	T	W	T	F	S
..	..	1	2	3	4	5
6	7	8	9	10	11	12
13	14	15	16	17	18	19
20	21	22	23	24	25	26
27	28	29	30	31	..	..
..	..	..	..	..	..	..

APRIL

S	M	T	W	T	F	S
..	..	..	..	..	1	2
3	4	5	6	7	8	9
10	11	12	13	14	15	16
17	18	19	20	21	22	23
24	25	26	27	28	29	30
..	..	..	..	..	..	..

MAY

S	M	T	W	T	F	S
1	2	3	4	5	6	7
8	9	10	11	12	13	14
15	16	17	18	19	20	21
22	23	24	25	26	27	28
29	30	31	..	..	..	..
..	..	..	..	..	..	..

JUNE

S	M	T	W	T	F	S
..	..	..	1	2	3	4
5	6	7	8	9	10	11
12	13	14	15	16	17	18
19	20	21	22	23	24	25
26	27	28	29	30	..	..
..	..	..	..	..	..	..

JULY

S	M	T	W	T	F	S
..	..	..	..	..	1	2
3	4	5	6	7	8	9
10	11	12	13	14	15	16
17	18	19	20	21	22	23
24	25	26	27	28	29	30
31	..	..	..	..	..	..

AUGUST

S	M	T	W	T	F	S
..	1	2	3	4	5	6
7	8	9	10	11	12	13
14	15	16	17	18	19	20
21	22	23	24	25	26	27
28	29	30	31	..	..	..
..	..	..	..	..	..	..

SEPTEMBER

S	M	T	W	T	F	S
..	..	..	..	1	2	3
4	5	6	7	8	9	10
11	12	13	14	15	16	17
18	19	20	21	22	23	24
25	26	27	28	29	30	..
..	..	..	..	..	..	..

OCTOBER

S	M	T	W	T	F	S
..	..	..	..	..	..	1
2	3	4	5	6	7	8
9	10	11	12	13	14	15
16	17	18	19	20	21	22
23	24	25	26	27	28	29
30	31	..	..	..	..	..

NOVEMBER

S	M	T	W	T	F	S
..	..	1	2	3	4	5
6	7	8	9	10	11	12
13	14	15	16	17	18	19
20	21	22	23	24	25	26
27	28	29	30	..	..	..
..	..	..	..	..	..	..

DECEMBER

S	M	T	W	T	F	S
..	..	..	..	1	2	3
4	5	6	7	8	9	10
11	12	13	14	15	16	17
18	19	20	21	22	23	24
25	26	27	28	29	30	31
..	..	..	..	..	..	..

1978

JANUARY

S	M	T	W	T	F	S
1	2	3	4	5	6	7
8	9	10	11	12	13	14
15	16	17	18	19	20	21
22	23	24	25	26	27	28
29	30	31	..	..	..	..
..	..	..	..	..	..	..

FEBRUARY

S	M	T	W	T	F	S
..	..	..	1	2	3	4
5	6	7	8	9	10	11
12	13	14	15	16	17	18
19	20	21	22	23	24	25
26	27	28	..	..	..	..
..	..	..	..	..	..	..

MARCH

S	M	T	W	T	F	S
..	..	..	1	2	3	4
5	6	7	8	9	10	11
12	13	14	15	16	17	18
19	20	21	22	23	24	25
26	27	28	29	30	31	..
..	..	..	..	..	..	..

APRIL

S	M	T	W	T	F	S
..	..	..	..	..	..	1
2	3	4	5	6	7	8
9	10	11	12	13	14	15
16	17	18	19	20	21	22
23	24	25	26	27	28	29
30	..	..	..	..	..	..

MAY

S	M	T	W	T	F	S
..	1	2	3	4	5	6
7	8	9	10	11	12	13
14	15	16	17	18	19	20
21	22	23	24	25	26	27
28	29	30	31	..	..	..
..	..	..	..	..	..	..

JUNE

S	M	T	W	T	F	S
..	..	..	..	1	2	3
4	5	6	7	8	9	10
11	12	13	14	15	16	17
18	19	20	21	22	23	24
25	26	27	28	29	30	..
..	..	..	..	..	..	..

JULY

S	M	T	W	T	F	S
..	..	..	..	..	..	1
2	3	4	5	6	7	8
9	10	11	12	13	14	15
16	17	18	19	20	21	22
23	24	25	26	27	28	29
30	31	..	..	..	..	..

AUGUST

S	M	T	W	T	F	S
..	..	1	2	3	4	5
6	7	8	9	10	11	12
13	14	15	16	17	18	19
20	21	22	23	24	25	26
27	28	29	30	31	..	..
..	..	..	..	..	..	..

SEPTEMBER

S	M	T	W	T	F	S
..	..	..	..	..	1	2
3	4	5	6	7	8	9
10	11	12	13	14	15	16
17	18	19	20	21	22	23
24	25	26	27	28	29	30
..	..	..	..	..	..	..

OCTOBER

S	M	T	W	T	F	S
1	2	3	4	5	6	7
8	9	10	11	12	13	14
15	16	17	18	19	20	21
22	23	24	25	26	27	28
29	30	31	..	..	..	..
..	..	..	..	..	..	..

NOVEMBER

S	M	T	W	T	F	S
..	..	..	1	2	3	4
5	6	7	8	9	10	11
12	13	14	15	16	17	18
19	20	21	22	23	24	25
26	27	28	29	30	..	..
..	..	..	..	..	..	..

DECEMBER

S	M	T	W	T	F	S
..	..	..	..	..	1	2
3	4	5	6	7	8	9
10	11	12	13	14	15	16
17	18	19	20	21	22	23
24	25	26	27	28	29	30
31	..	..	..	..	..	..

1979

JANUARY

S	M	T	W	T	F	S
..	1	2	3	4	5	6
7	8	9	10	11	12	13
14	15	16	17	18	19	20
21	22	23	24	25	26	27
28	29	30	31	..	..	..
..	..	..	..	..	..	..

FEBRUARY

S	M	T	W	T	F	S
..	..	..	..	1	2	3
4	5	6	7	8	9	10
11	12	13	14	15	16	17
18	19	20	21	22	23	24
25	26	27	28	..	..	..
..	..	..	..	..	..	..

MARCH

S	M	T	W	T	F	S
..	..	..	..	1	2	3
4	5	6	7	8	9	10
11	12	13	14	15	16	17
18	19	20	21	22	23	24
25	26	27	28	29	30	31
..	..	..	..	..	..	..

APRIL

S	M	T	W	T	F	S
1	2	3	4	5	6	7
8	9	10	11	12	13	14
15	16	17	18	19	20	21
22	23	24	25	26	27	28
29	30	..	..	..	..	..
..	..	..	..	..	..	..

MAY

S	M	T	W	T	F	S
..	..	1	2	3	4	5
6	7	8	9	10	11	12
13	14	15	16	17	18	19
20	21	22	23	24	25	26
27	28	29	30	31	..	..
..	..	..	..	..	..	..

JUNE

S	M	T	W	T	F	S
..	..	..	..	..	1	2
3	4	5	6	7	8	9
10	11	12	13	14	15	16
17	18	19	20	21	22	23
24	25	26	27	28	29	30
..	..	..	..	..	..	..

JULY

S	M	T	W	T	F	S
1	2	3	4	5	6	7
8	9	10	11	12	13	14
15	16	17	18	19	20	21
22	23	24	25	26	27	28
29	30	31	..	..	..	..
..	..	..	..	..	..	..

AUGUST

S	M	T	W	T	F	S
..	..	..	1	2	3	4
5	6	7	8	9	10	11
12	13	14	15	16	17	18
19	20	21	22	23	24	25
26	27	28	29	30	31	..
..	..	..	..	..	..	..

SEPTEMBER

S	M	T	W	T	F	S
..	..	..	..	..	..	1
2	3	4	5	6	7	8
9	10	11	12	13	14	15
16	17	18	19	20	21	22
23	24	25	26	27	28	29
30	..	..	..	..	..	..

OCTOBER

S	M	T	W	T	F	S
..	1	2	3	4	5	6
7	8	9	10	11	12	13
14	15	16	17	18	19	20
21	22	23	24	25	26	27
28	29	30	31	..	..	..
..	..	..	..	..	..	..

NOVEMBER

S	M	T	W	T	F	S
..	..	..	..	1	2	3
4	5	6	7	8	9	10
11	12	13	14	15	16	17
18	19	20	21	22	23	24
25	26	27	28	29	30	..
..	..	..	..	..	..	..

DECEMBER

S	M	T	W	T	F	S
..	..	..	..	..	..	1
2	3	4	5	6	7	8
9	10	11	12	13	14	15
16	17	18	19	20	21	22
23	24	25	26	27	28	29
30	31	..	..	..	..	..

OVER 44 YEARS EXPERIENCE
IN YEAR ROUND COMFORT

COMFORT
ENGINEERS, Inc.

AIR CONDITIONING
HEATING — SHEET METAL
VENTILATING

Air Conditioning

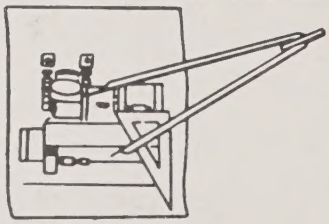

COMMERCIAL INDUSTRIAL

Dial 383-2502 **4008 Neal Rd.**

W. Durham Station
P.O. Box 2955 (27705)

KENNEDY AUTO SERVICE Inc.

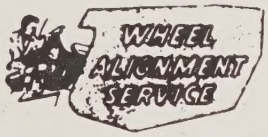

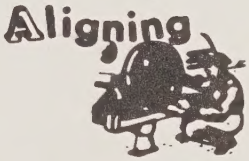

- REPAIRERS
- BODY WORK
- AXLE-FRAME ALIGNING

— Specializing In
FRONT END ALIGNMENT

Telephone 688-2139

2004 E. Club Blvd. (27704)
P.O. Box 1042 (27702)

Century 21
3205 Guess Rd. (27705)

M. D. FLETCHER ASSOCIATES
QUALITY BUILT HOMES
SPECIALIZING IN FARMS AND ACREAGE
Tel. 471-1596 Night Tel. 383-4322

HOLLOMAN REALTY & INSURANCE CO.

REAL ESTATE: Property Sales - Investments
Developers - Specializing in Subdivisions
INSURANCE: Fire - Homeowners - Automobile

D. R. 'DINK' HOLLOMAN
TED HOLLOMAN

HOLLOMAN & NIDLE CONSTRUCTION CO. — JEFFERY C. NIDLE
RESIDENTIAL - COMMERCIAL - INDUSTRIAL

3314 N. Roxboro Rd.
P.O. Box 15012
"Dink" Res. Tel. 477-3814

Durham, N.C. (27704)
Tel. 477-2188
Ted Res. Tel. 471-2673

FARTHING FABRICARE
Johnson-Forrester, Inc.

- UNIFORM RENTAL
- COMMERCIAL LAUNDRY
- DRY CLEANING
- LINEN RENTAL

2514 University Dr. • 800 N. Mangum St. (27701)
JAMES D. FARTHING - Vice President
682-5426

Cost of REFERENCE ADVERTISING
is decidedly an important consideration in determining its value
as to the PROTECTION secured

OSCAR MILLER CONTRACTOR, Inc.
ASPHALT PAVING CONTRACTOR
Driveways—Parking Lots—Industrial Sites—Housing Projects

P.O. Box 30097, Raleigh, N.C. (27612)
Dial 688-3339—Durham, N.C.
Dial 787-2442—Raleigh, N.C.
OFFICE—PLANT:
306 S. Roxboro St.

ASPHALT OM PAVING

Modern New Asphalt Plant

Crushed Stone
Gravel—Grading
Excavating—Concrete
Curbs and Gutters
Seal Coatings

GRIFFIN ASSOCIATES, REALTORS
REAL ESTATE BROKERAGE — APPRAISALS — DEVELOPERS
P.O. BOX 486, 1428 WATTS ST. DURHAM, N.C. (27702)
TEL. 286-5551

Griffin Associates REALTORS

SCARBOROUGH & HARGETT, Inc.
MEMORIAL CHAPELS and GARDENS
P.O. Box 1075 (27702)
Tel. 682-1171

TRIANGLE FORD ENGINES INC.
FOOT GOVERNORS — MURPHY SWITCHES — ROCKFORD PTO's
2717 Chapel Rd. P.O. Box 1246 27702
Tel. 682-2335 and 682-2337